

Match reports based on simplified expected goals (sxG) (簡易版ゴール期待値に基づく試合レポート)

Eiji Konaka¹

Meijo University
konaka@meijo-u.ac.jp

Updated: May 23, 2019

Contents

1	概要	2
1.1	簡易版ゴール期待値	2
1.2	得点および得点差の確率分布	3
2	sxG と実得失点の分布	3
2.1	次節以降の構成	9
3	Match reports: J1	10
3.1	SAPPORO	10
3.2	SENDAI	20
3.3	KASHIMA	30
3.4	URAWA	40
3.5	FTOKYO	50
3.6	KAWASAKIF	60
3.7	YOKOHAMAFM	70
3.8	SHONAN	80
3.9	MATSUMOTO	90
3.10	SHIMIZU	100
3.11	IWATA	110
3.12	NAGOYA	120
3.13	GOSAKA	130
3.14	COSAKA	140
3.15	KOBE	150
3.16	HIROSHIMA	160
3.17	TOSU	170
3.18	OITA	180
4	Match reports: J2	190
4.1	YAMAGATA	190
4.2	MITO	202
4.3	TOCHIGI	214
4.4	OMIYA	226
4.5	CHIBA	238
4.6	KASHIWA	250
4.7	TOKYOV	262
4.8	MACHIDA	274
4.9	YOKOHAMAFM	286
4.10	KOFU	298
4.11	NIIGATA	310

4.12	KANAZAWA	322
4.13	GIFU	334
4.14	KYOTO	346
4.15	OKAYAMA	358
4.16	YAMAGUCHI	370
4.17	TOKUSHIMA	382
4.18	EHIME	394
4.19	FUKUOKA	406
4.20	NAGASAKI	418
4.21	KAGOSHIMA	430
4.22	RYUKYU	442
5	Match reports: J3	454
5.1	HACHINOHE	454
5.2	MORIOKA	462
5.3	AKITA	470
5.4	FUKUSHIMA	478
5.5	KUSATSU	486
5.6	YSYOKOHAMA	494
5.7	SAGAMIHARA	502
5.8	NAGANO	510
5.9	TOYAMA	518
5.10	FUJIEDA	526
5.11	NUMAZU	534
5.12	TOTTORI	542
5.13	SANUKI	550
5.14	KITAKYUSHU	558
5.15	KUMAMOTO	566
5.16	FTOKYO-U23	574
5.17	GOSAKA-U23	582
5.18	COSAKA-U23	590

1 概要

この文書では、2019年Jリーグのリーグ戦それぞれの試合について、シュート位置、その位置での簡易版ゴール期待値 (simplified expected goals, sxG), そしてその期待値から算出される各チームの得点と試合終了時の得点差についての確率分布を示します。

シュート位置のデータはFootball Lab(<http://www.football-lab.jp/>)から取得しました。

1.1 簡易版ゴール期待値

簡易版ゴール期待値 (sxG) を以下と定義します: ピッチ上のある位置について、その位置の付近から放たれた過去のシュートのうちどれだけのシュートが入ったかの割合。

この文書では sxG のモデル作成データとして 2017, 2018 シーズンの J リーグ (J1, J2, および J3) のリーグ戦での全シュートとゴールを用いています。「付近」をどのように定義するのか、などで結果として得られるモデルが変わりますが、詳細の説明は今後版を改める際に追記予定です。

1.2 得点および得点差の確率分布

1 試合であるチームのシュートが N 本であり、それぞれの sxG が $s_1, \dots, s_N \in [0, 1]$ で独立であるとして、このとき、それぞれのシュートの確率関数 $P(X_i = x) \equiv p_i(x)$ は

$$p_i(0) = 1 - s_i, p_i(1) = s_i \quad (1)$$

であり、1 試合通しての得点の確率関数 $p(x) \equiv P(X = x)$ 、 $X = \sum_{i=1}^N X_i$ はそれらの畳み込みとして計算されます。

例：2 本のシュートが放たれ、それぞれの sxG が 0.1, 0.2 であるとして、それぞれのシュートの確率関数は

$$p_1(0) = 1 - 0.1 = 0.9, p_1(1) = 0.1, p_2(0) = 1 - 0.2 = 0.8, p_2(1) = 0.2, \quad (2)$$

です。1 試合通しての確率関数 $p(x)$ はそれらの畳み込みとして、

$$p(0) = 0.9 \times 0.8 = 0.72, p(1) = 0.1 \times 0.8 + 0.9 \times 0.2 = 0.26, p(2) = 0.1 \times 0.2 = 0.02 \quad (3)$$

と求められます。

対戦した 2 チームの 1 試合通しての得点の確率関数をそれぞれ $p(x) \equiv P(X = x)$ 、 $q(y) \equiv P(Y = y)$ とし、それらが独立であると仮定します。すると、2 チームが同点である確率 $P(X = Y)$ は

$$P(X = Y) = p(0)q(0) + p(1)q(1) + \dots = \sum_{x=0}^{\infty} p(x)q(x) \quad (4)$$

で計算されます。同様の方法で、1 点差で勝利する確率、2 点差で勝利する確率、... が算出可能です。

2 sxG と実得失点の分布

J1 所属の 18 チームについて、sxG と実得失点を各軸に選んだ散布図をいくつか示します。

図中以下の略語を利用しています。

- sxG: 簡易版ゴール期待値
 - sxGF: 簡易版得点期待値
 - sxGA: 簡易版失点期待値
- aG: 実ゴール
 - aGF: 実得点
 - aGA: 実失点
- 図 1. 横軸が実得点、縦軸が実失点。
シュートにより生まれた得失点の散布図。オウンゴールは含まれない。右下にあるほど高評価。
- 図 2. 横軸が簡易版得点期待値、縦軸が実得点。
sxGF と実得点の相関関係を確認するための散布図。決定係数 (R^2) を付記。
sxGF と実得点の差には以下の情報が含まれていると想定される。

- シュートを打った選手の技量
 - シュートを打った時点での選手配置
 - 運
- 図 3. 横軸が簡易版失点期待値，縦軸が実失点.
sxGA と実失点の相関関係を確認するための散布図．決定係数 (R^2) を付記．
sxGA と実失点の差には以下の情報が含まれていると想定される.
 - ゴールキーパーの技量
 - シュートを打った時点での選手配置
 - 運
 - 図 4. 横軸が簡易版得点期待値，縦軸が簡易版失点期待値.
右下にあるほど，相手ゴール近くでシュートを打っており得点の期待値が高く，自軍ゴール近くでシュートを打たせておらず失点の期待値が低い，つまり sxG の観点からは勝利の確率が高いチーム．

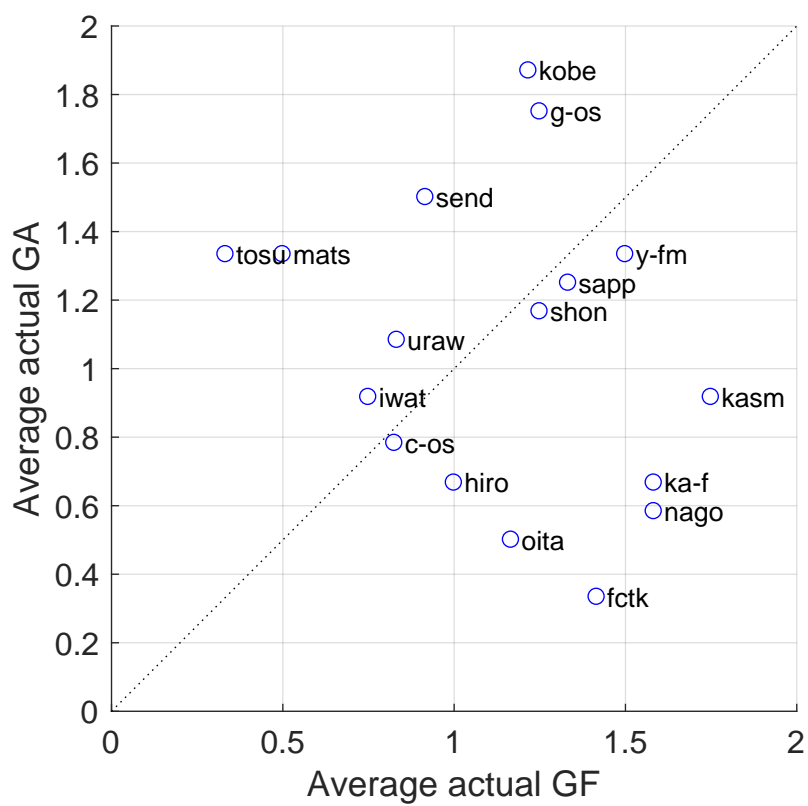

Figure 1: Average aGF–average aGA

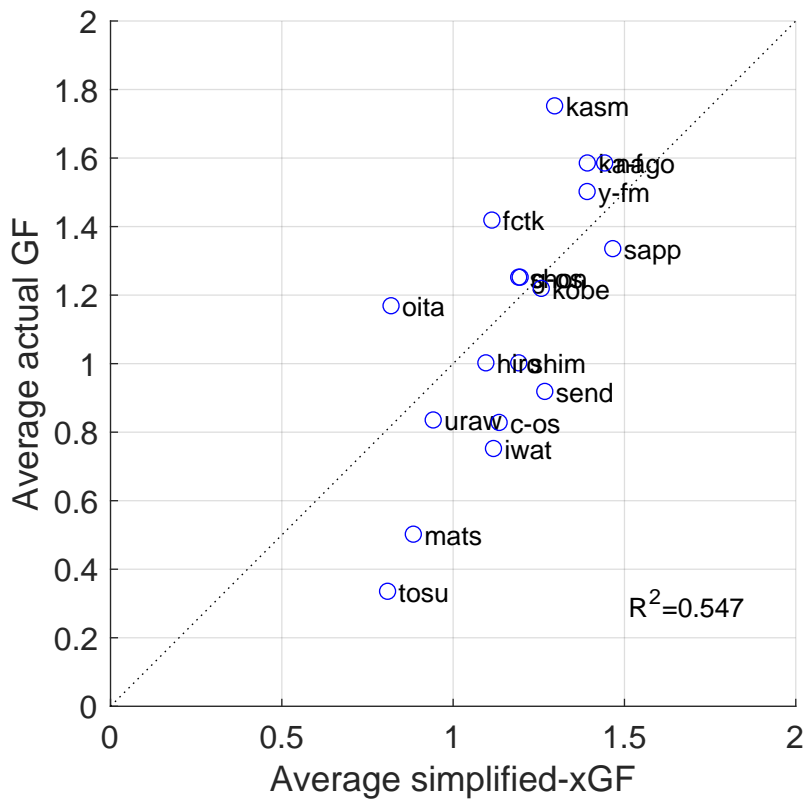

Figure 2: Average xGF–average aGF

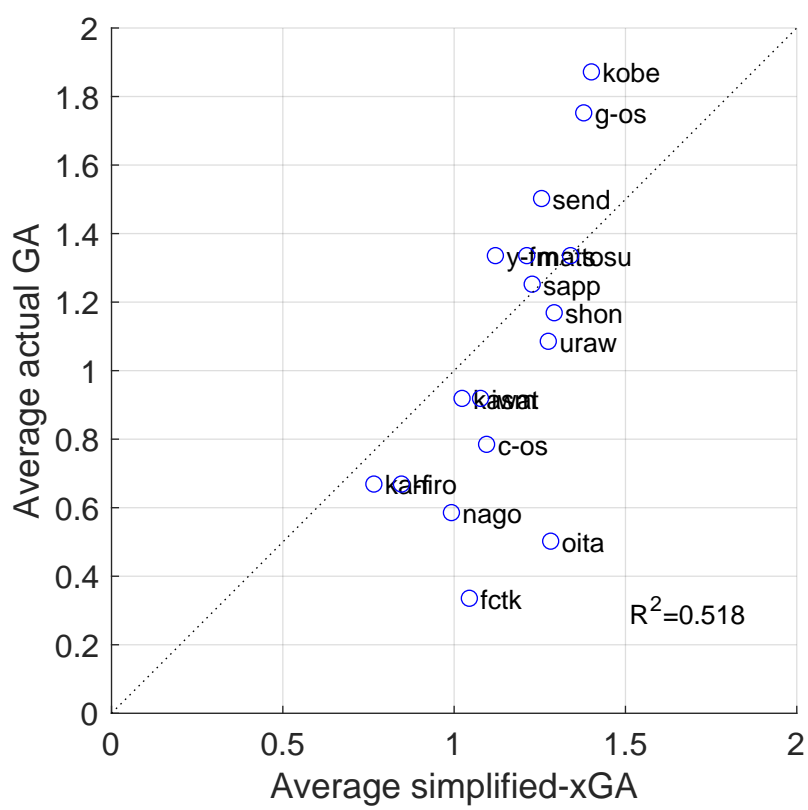

Figure 3: Average sxGA–average aGA

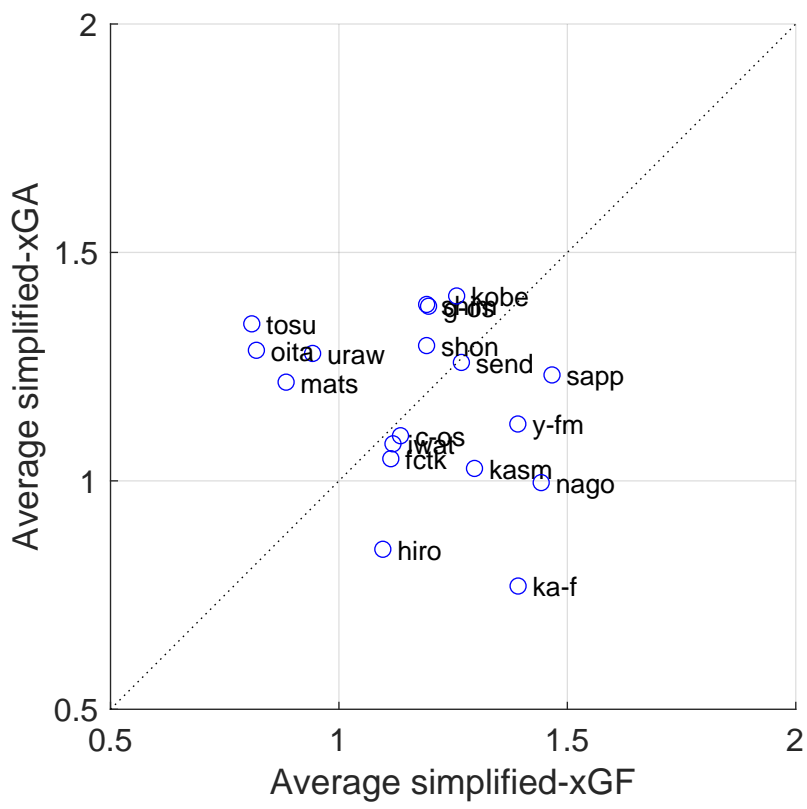

Figure 4: Average sxGF–average sxGA

2.1 次節以降の構成

次節以降では、Jリーグの全チーム・全試合について簡易版ゴール期待値に基づく試合レポートを示します。

節はリーグおよびチームごとに構成されており、各節の最初にはシーズン通してのシュート・被シュート分布と sxG を示します。チームのレポートは3枚の図から構成されています。

- 1枚目：sxG から算出されるシーズン通算の得失点の確率関数。
 - － グラフ (上)：得点 (goals for) の確率関数 (棒グラフ)，および実得点 (丸)
 - － グラフ (下)：失点 (goals against) の確率関数 (棒グラフ)，および実失点 (丸)

なお、元データではオウンゴールはシュートに含まれていないため、実得点にもオウンゴールは含まれていません。

- 2, 3枚目：シュート位置と sxG。sxG と円の半径が対応。左右がそれぞれシュート (shot for)，および被シュート (shot against)。

各試合のレポートは3枚の図から構成されています。

- 1枚目：得点差および各チーム得点の確率分布
 - － グラフ (上)：ホームチームから見た得失点差の確率
 - － グラフ (中央)：ホームチームの得点の確率分布 (棒グラフ)，および実得点 (青丸)
 - － グラフ (下)：アウェーチームの得点の確率分布 (棒グラフ)，および実得点 (青丸)

なお、元データではオウンゴールはシュートに含まれていないため、実得点にもオウンゴールは含まれていません。

- 2, 3枚目：シュート位置と sxG。sxG と円の半径が対応。左右がそれぞれホームチーム，およびアウェーチーム。読みやすさを考慮するため、シーズン通算と各試合では円の色や半径の設定が異なります。

処理の時期のずれにより、通算および各試合のレポートはその時点での最新の試合を含んでいないことがあります。

3 Match reports: J1

3.1 SAPPORO

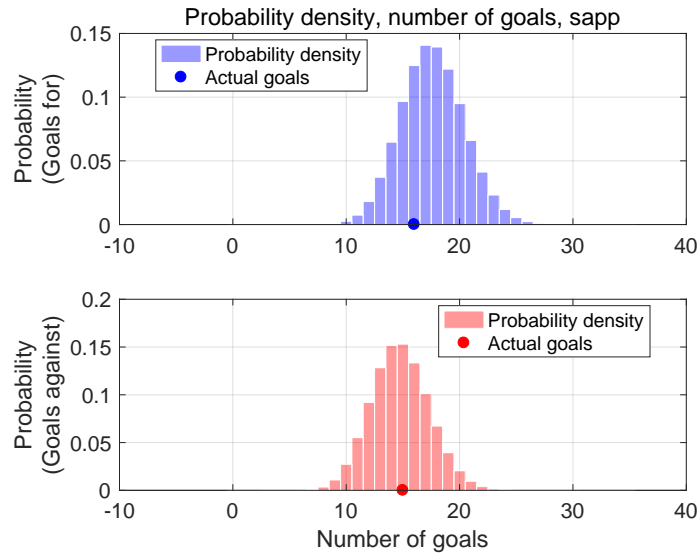

Shot for distribution and s-xG, sapp

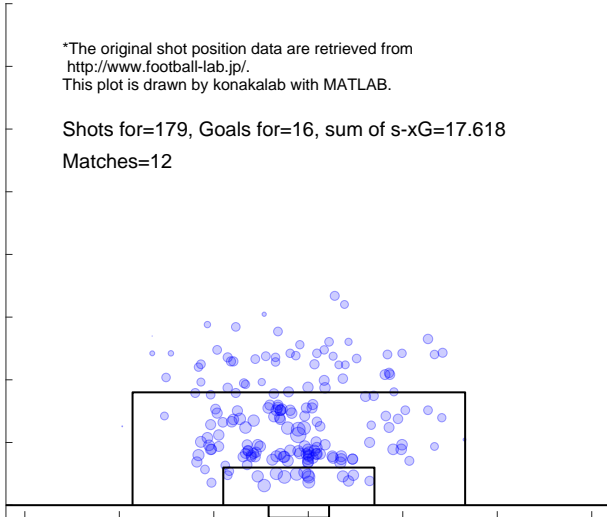

Shot against distribution and s-xG, sapp

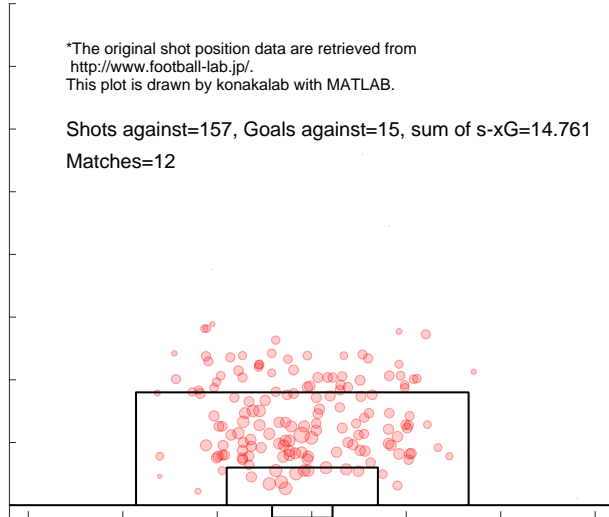

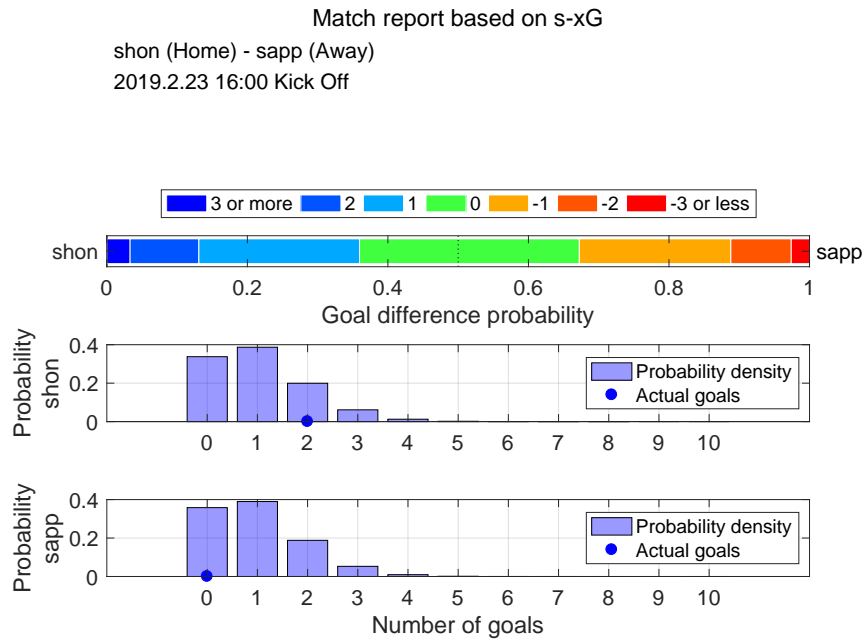

Shot distribution and s-xG, shon

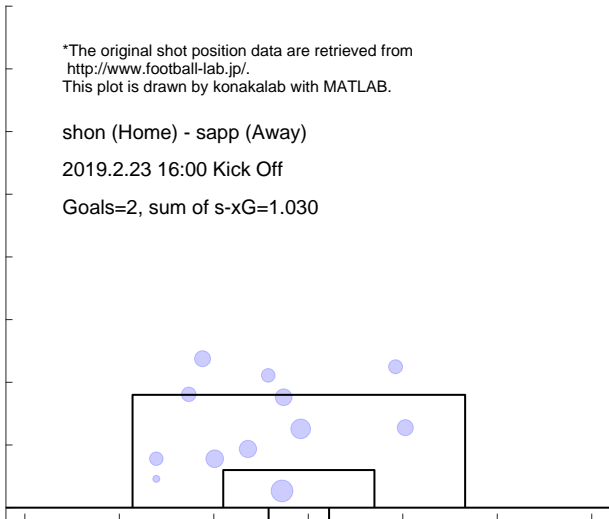

Shot distribution and s-xG, sapp

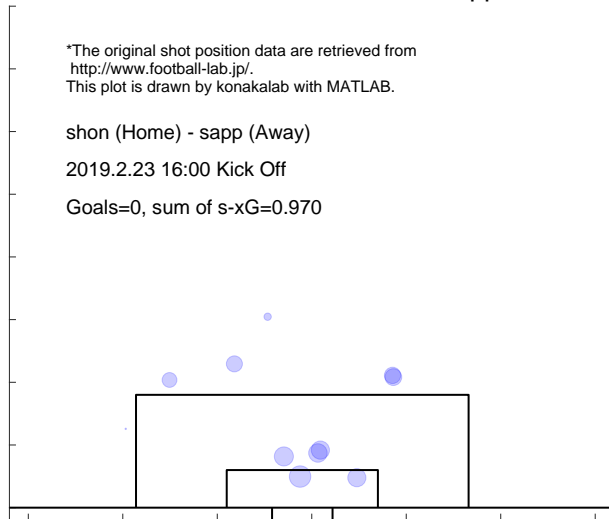

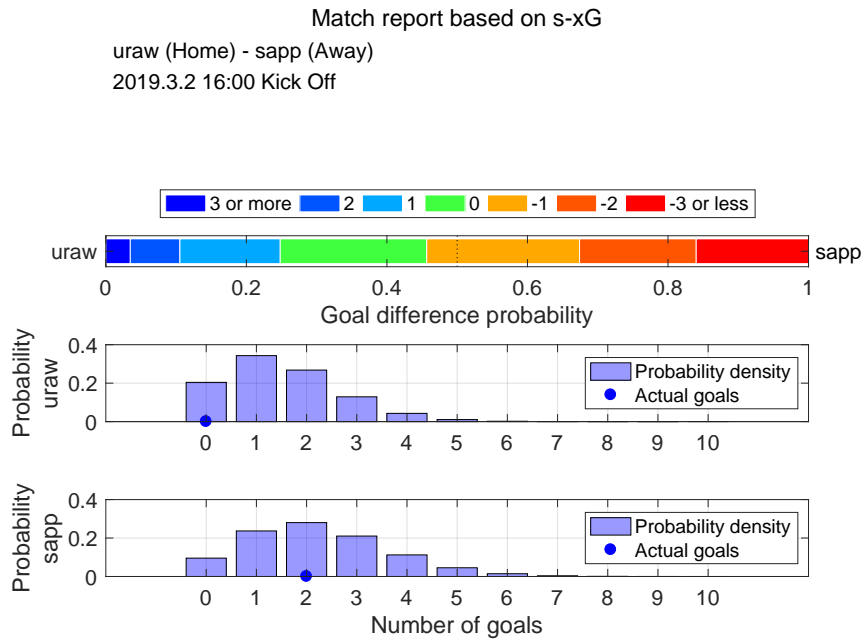

Shot distribution and s-xG, uraw

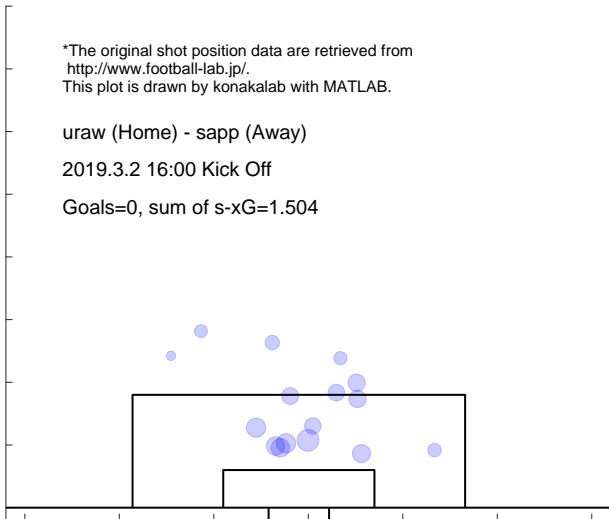

Shot distribution and s-xG, sapp

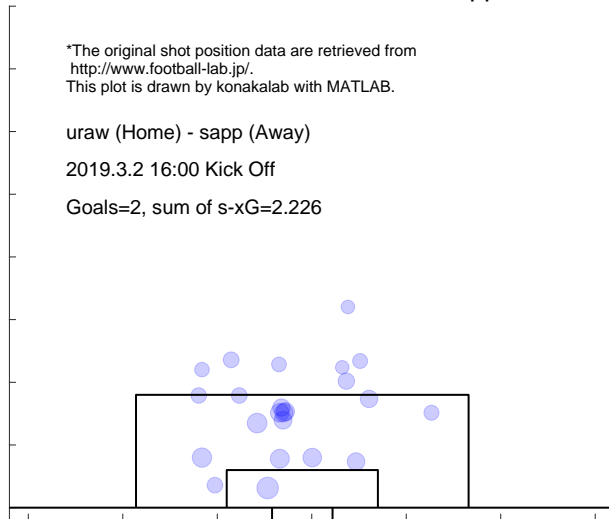

Match report based on s-xG

sapp (Home) - shim (Away)

2019.3.9 14:00 Kick Off

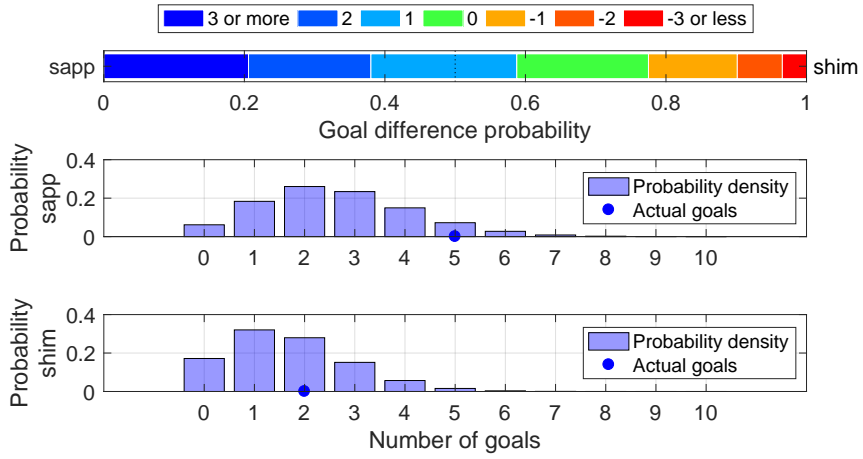

Shot distribution and s-xG, sapp

*The original shot position data are retrieved from <http://www.football-lab.jp/>. This plot is drawn by konakalab with MATLAB.

sapp (Home) - shim (Away)

2019.3.9 14:00 Kick Off

Goals=5, sum of s-xG=2.613

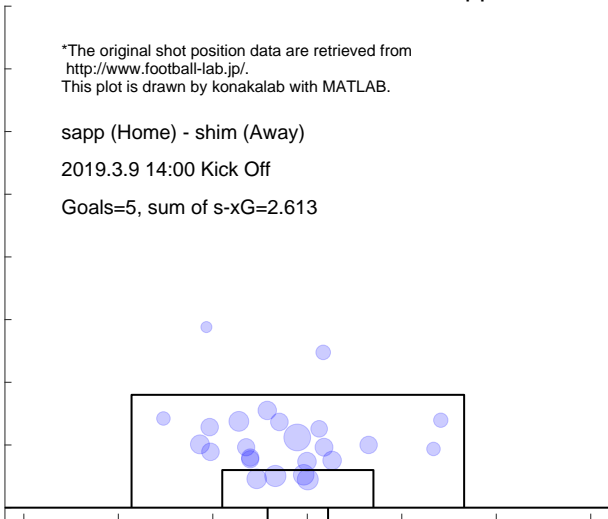

Shot distribution and s-xG, shim

*The original shot position data are retrieved from <http://www.football-lab.jp/>. This plot is drawn by konakalab with MATLAB.

sapp (Home) - shim (Away)

2019.3.9 14:00 Kick Off

Goals=2, sum of s-xG=1.666

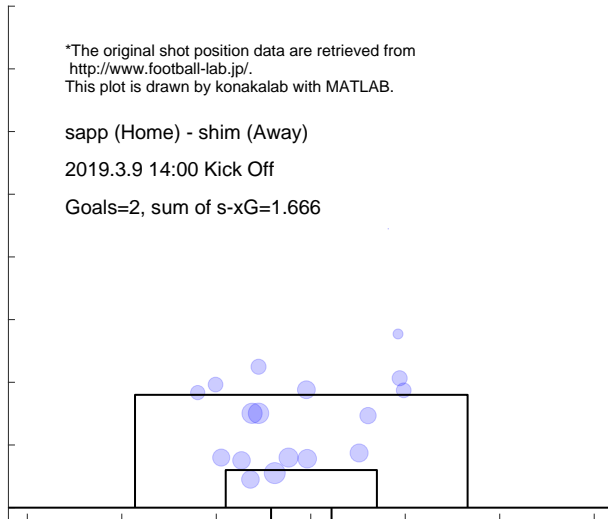

Match report based on s-xG

sapp (Home) - kasm (Away)
 2019.3.17 14:00 Kick Off

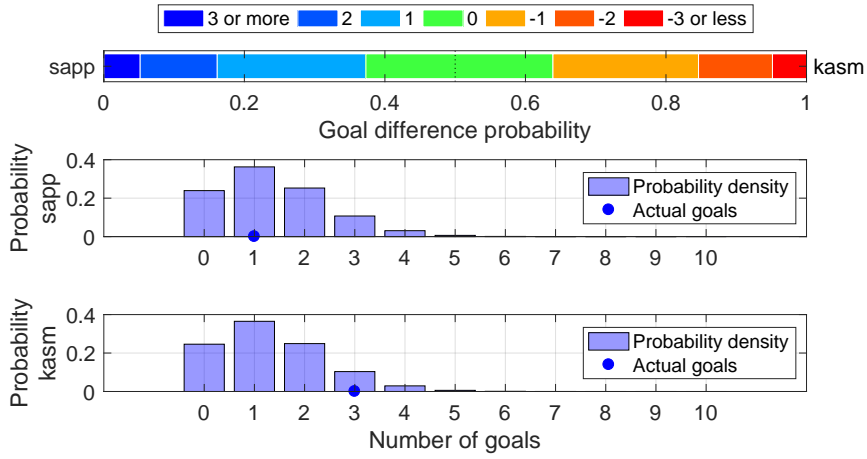

Shot distribution and s-xG, sapp

*The original shot position data are retrieved from <http://www.football-lab.jp/>.
 This plot is drawn by konakalab with MATLAB.

sapp (Home) - kasm (Away)
 2019.3.17 14:00 Kick Off
 Goals=1, sum of s-xG=1.351

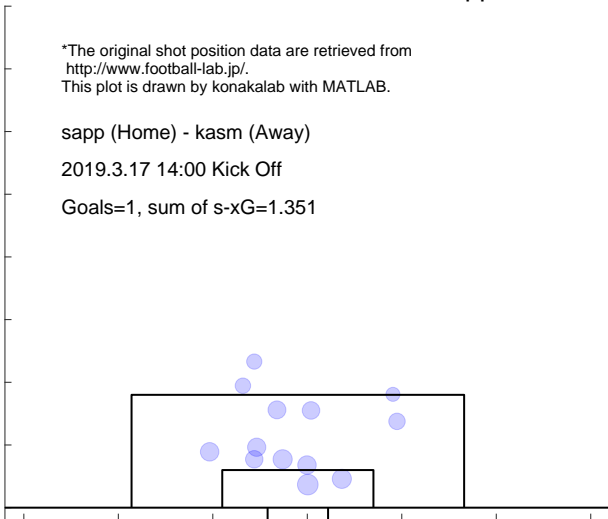

Shot distribution and s-xG, kasm

*The original shot position data are retrieved from <http://www.football-lab.jp/>.
 This plot is drawn by konakalab with MATLAB.

sapp (Home) - kasm (Away)
 2019.3.17 14:00 Kick Off
 Goals=3, sum of s-xG=1.327

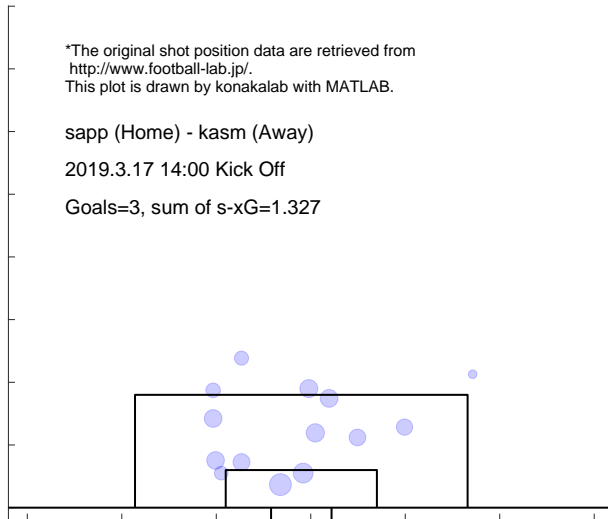

Match report based on s-xG

nago (Home) - sapp (Away)
 2019.3.30 14:00 Kick Off

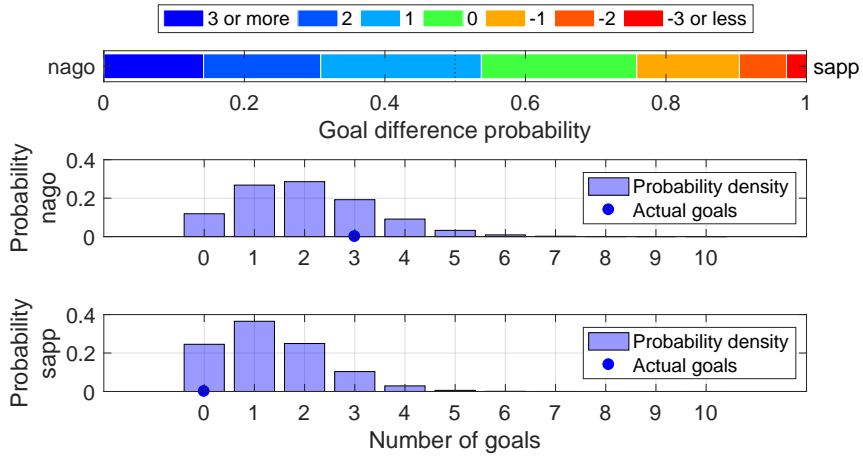

Shot distribution and s-xG, nago

*The original shot position data are retrieved from <http://www.football-lab.jp/>.
 This plot is drawn by konakalab with MATLAB.

nago (Home) - sapp (Away)
 2019.3.30 14:00 Kick Off
 Goals=3, sum of s-xG=2.015

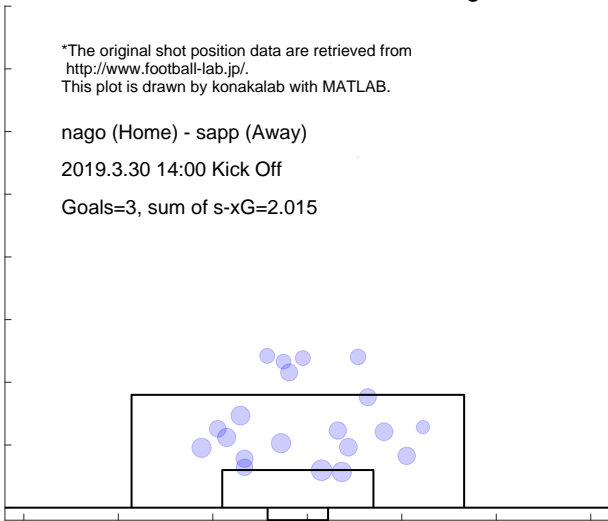

Shot distribution and s-xG, sapp

*The original shot position data are retrieved from <http://www.football-lab.jp/>.
 This plot is drawn by konakalab with MATLAB.

nago (Home) - sapp (Away)
 2019.3.30 14:00 Kick Off
 Goals=0, sum of s-xG=1.328

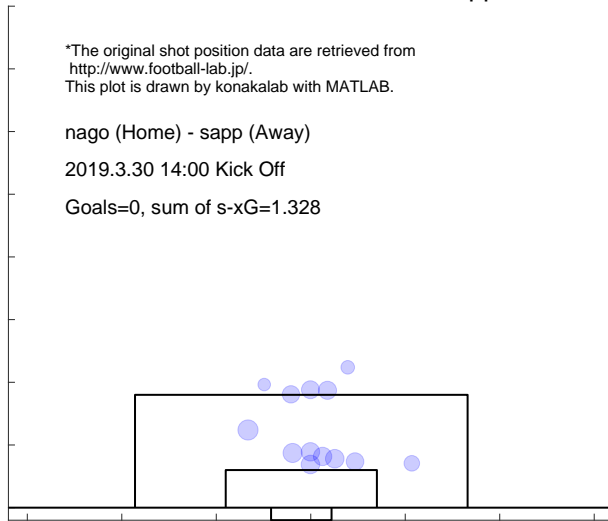

Match report based on s-xG

sapp (Home) - oita (Away)
 2019.4.6 13:00 Kick Off

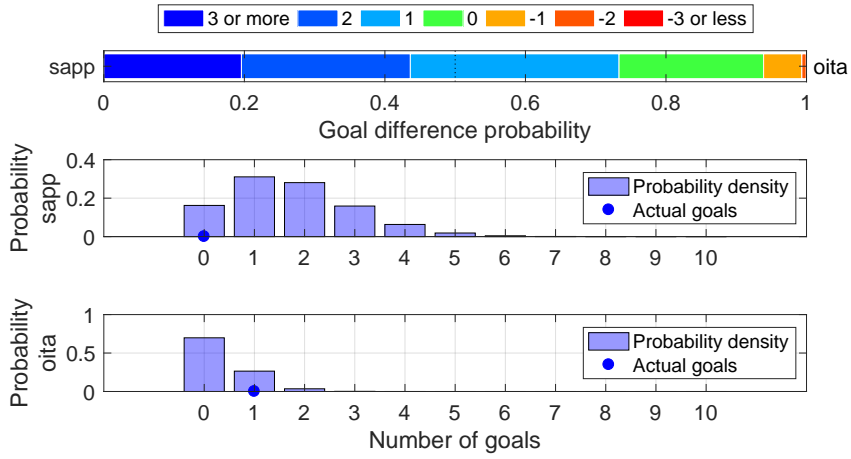

Shot distribution and s-xG, sapp

*The original shot position data are retrieved from <http://www.football-lab.jp/>.
 This plot is drawn by konakalab with MATLAB.

sapp (Home) - oita (Away)
 2019.4.6 13:00 Kick Off
 Goals=0, sum of s-xG=1.728

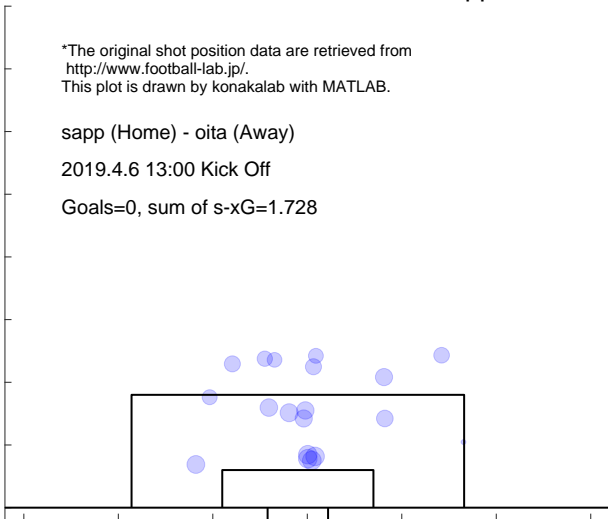

Shot distribution and s-xG, oita

*The original shot position data are retrieved from <http://www.football-lab.jp/>.
 This plot is drawn by konakalab with MATLAB.

sapp (Home) - oita (Away)
 2019.4.6 13:00 Kick Off
 Goals=1, sum of s-xG=0.341

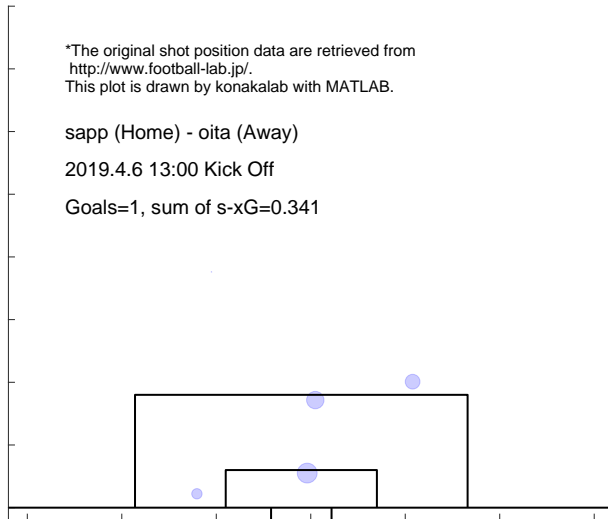

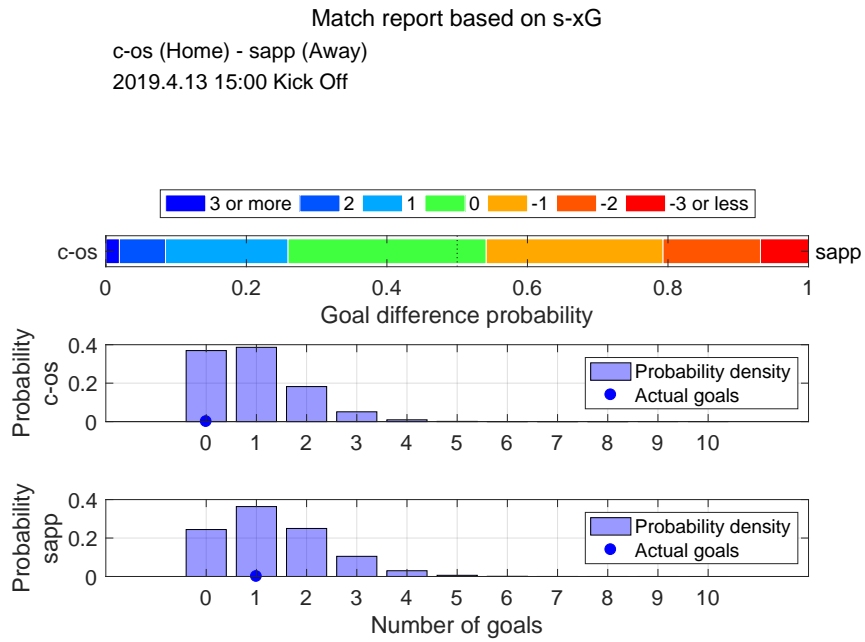

Shot distribution and s-xG, c-os

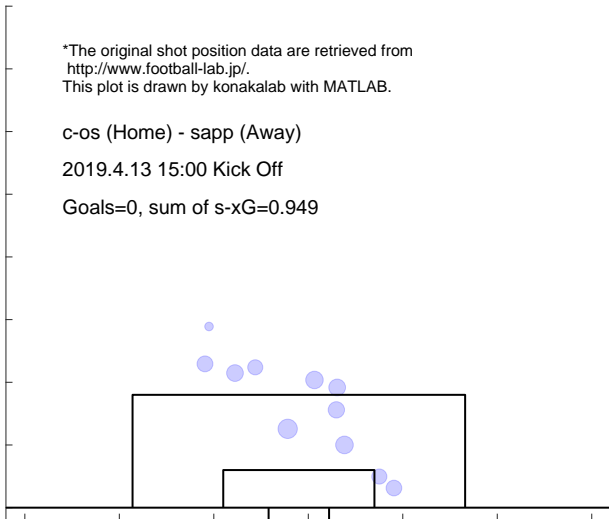

Shot distribution and s-xG, sapp

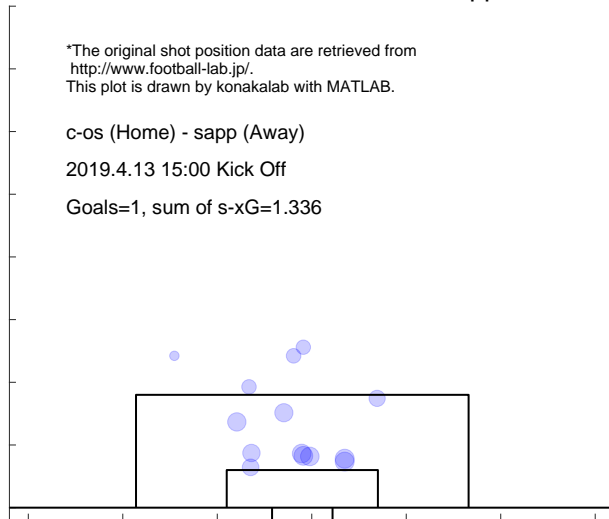

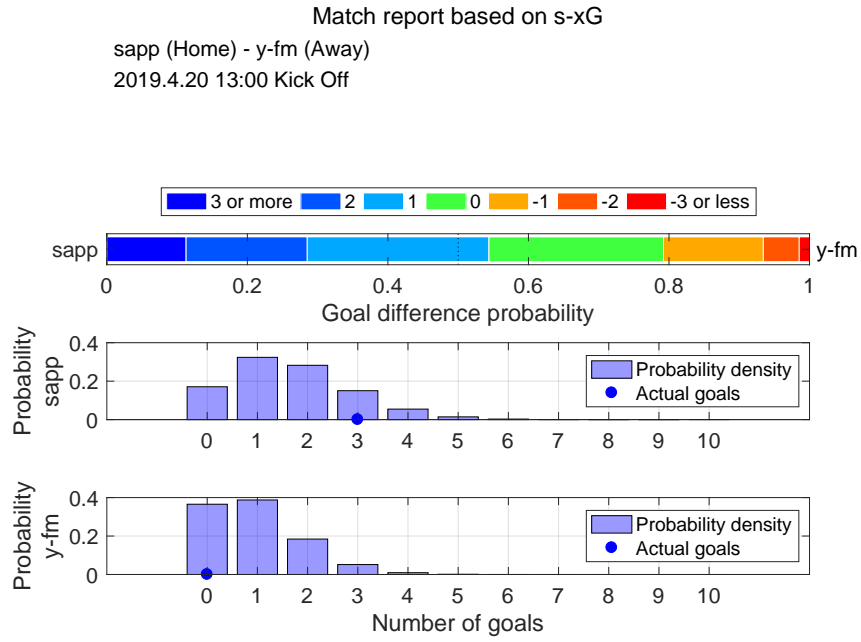

Shot distribution and s-xG, sapp

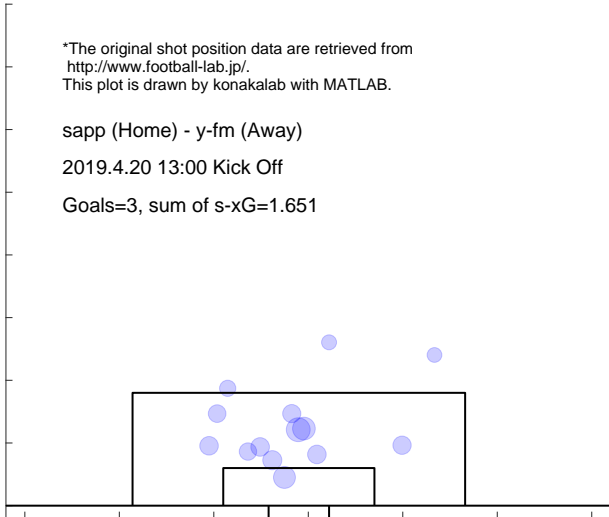

Shot distribution and s-xG, y-fm

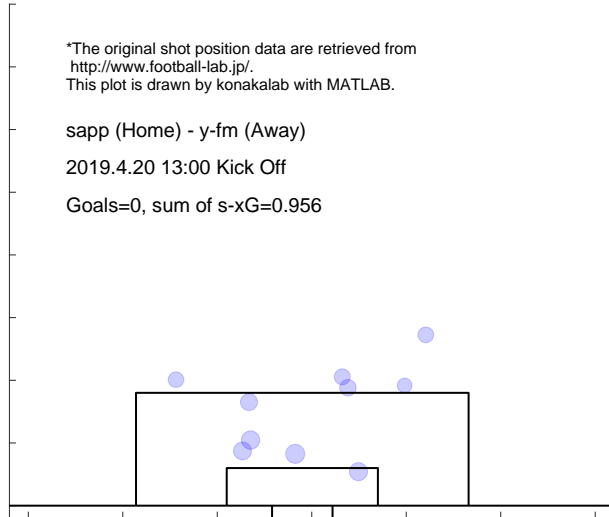

Match report based on s-xG

iwat (Home) - sapp (Away)
 2019.4.28 15:00 Kick Off

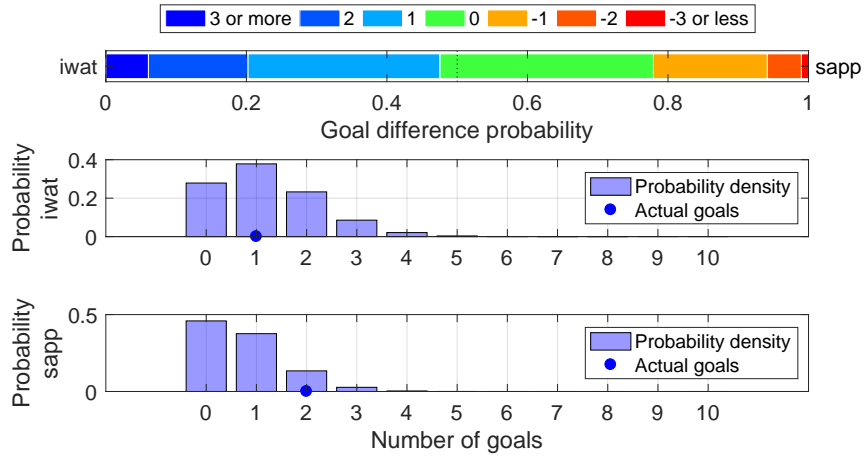

Shot distribution and s-xG, iwat

*The original shot position data are retrieved from <http://www.football-lab.jp/>.
 This plot is drawn by konakalab with MATLAB.

iwat (Home) - sapp (Away)
 2019.4.28 15:00 Kick Off

Goals=1, sum of s-xG=1.204

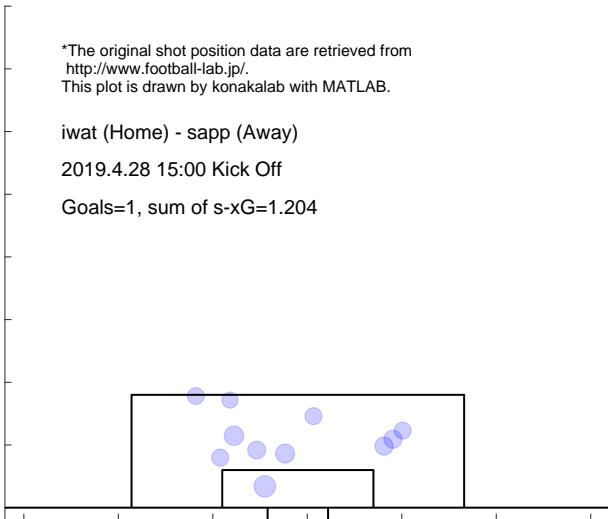

Shot distribution and s-xG, sapp

*The original shot position data are retrieved from <http://www.football-lab.jp/>.
 This plot is drawn by konakalab with MATLAB.

iwat (Home) - sapp (Away)
 2019.4.28 15:00 Kick Off

Goals=2, sum of s-xG=0.741

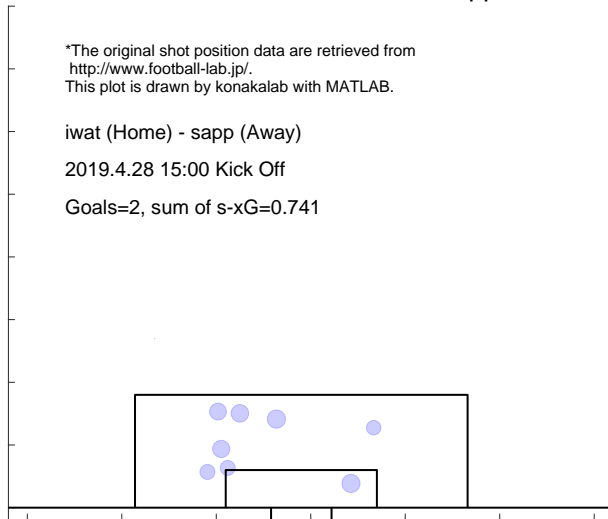

3.2 SENDAI

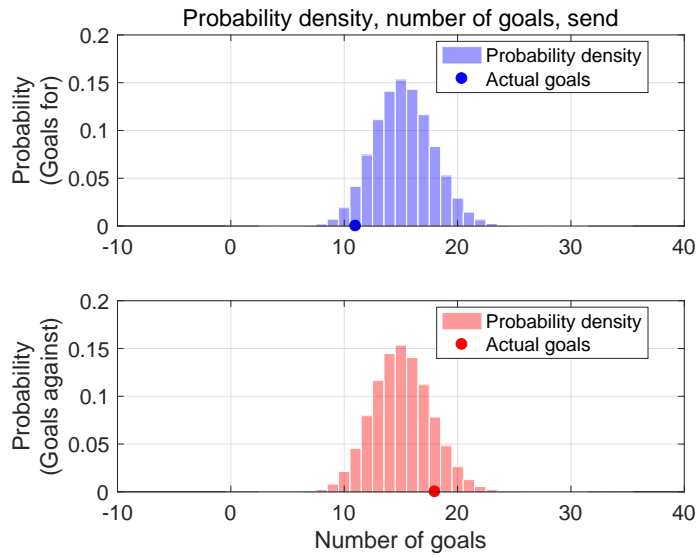

Shot for distribution and s-xG, send

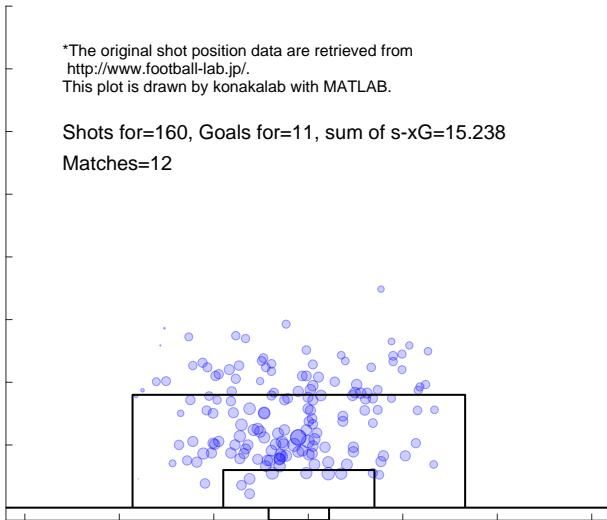

Shot against distribution and s-xG, send

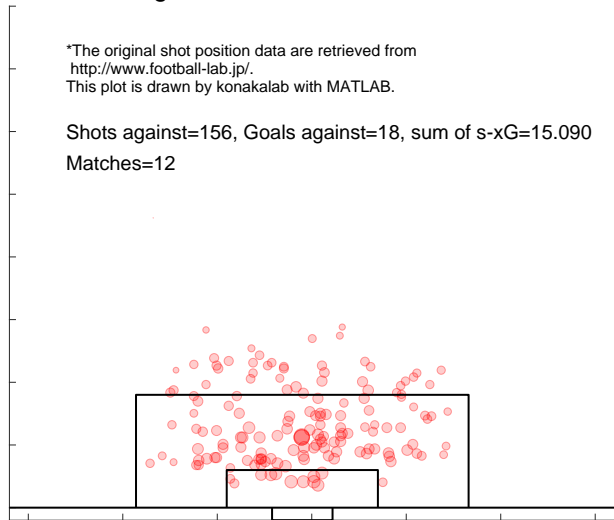

Match report based on s-xG

send (Home) - uraw (Away)
2019.2.23 14:00 Kick Off

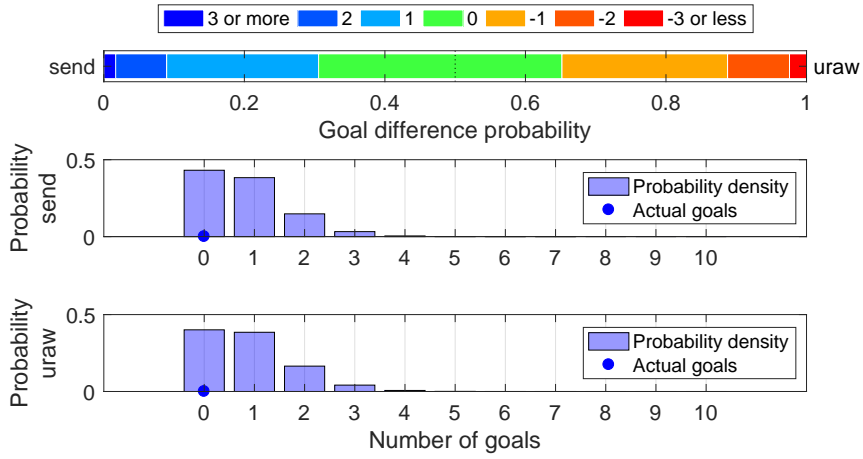

Shot distribution and s-xG, send

*The original shot position data are retrieved from <http://www.football-lab.jp/>.
This plot is drawn by konakalab with MATLAB.

send (Home) - uraw (Away)
2019.2.23 14:00 Kick Off
Goals=0, sum of s-xG=0.796

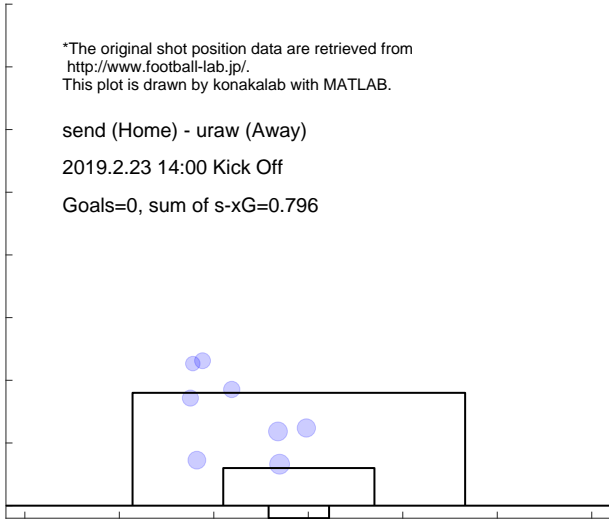

Shot distribution and s-xG, uraw

*The original shot position data are retrieved from <http://www.football-lab.jp/>.
This plot is drawn by konakalab with MATLAB.

send (Home) - uraw (Away)
2019.2.23 14:00 Kick Off
Goals=0, sum of s-xG=0.871

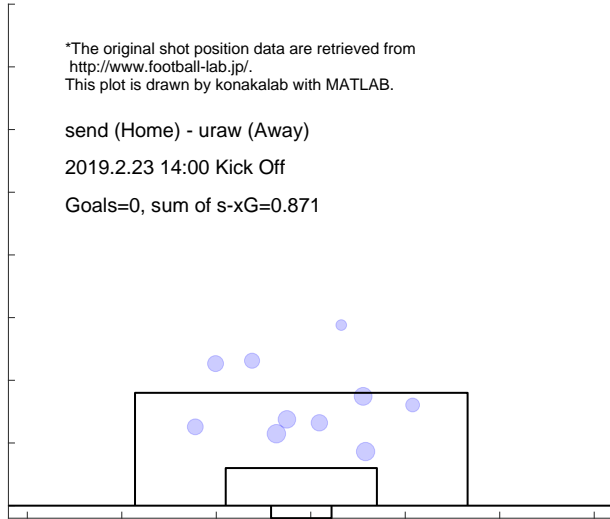

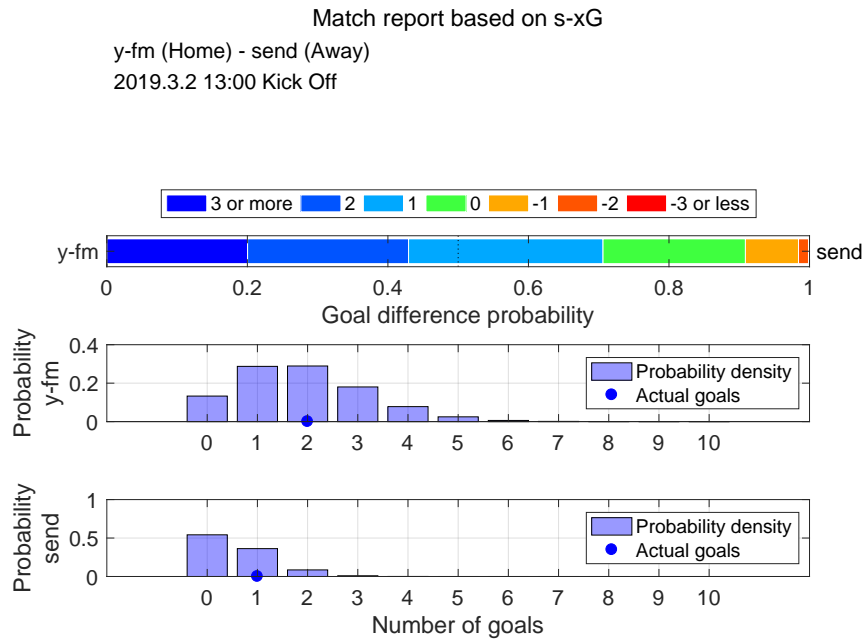

Shot distribution and s-xG, y-fm

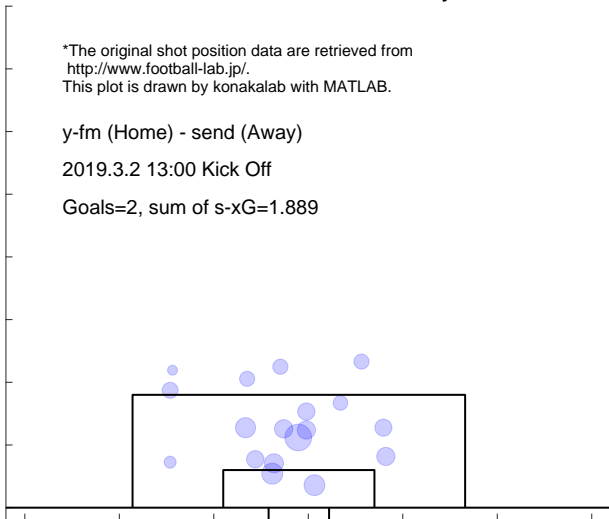

Shot distribution and s-xG, send

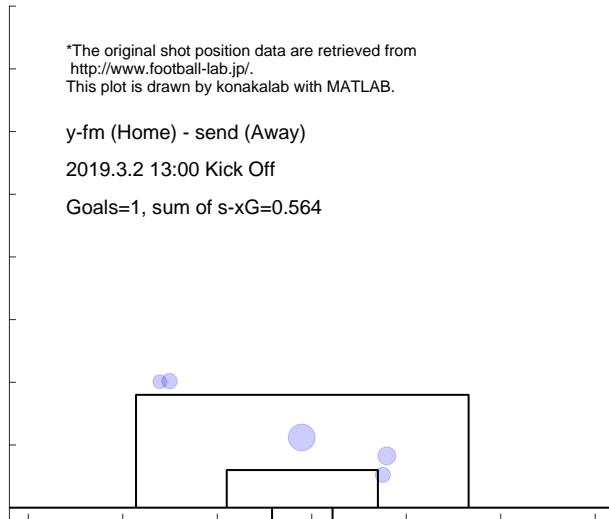

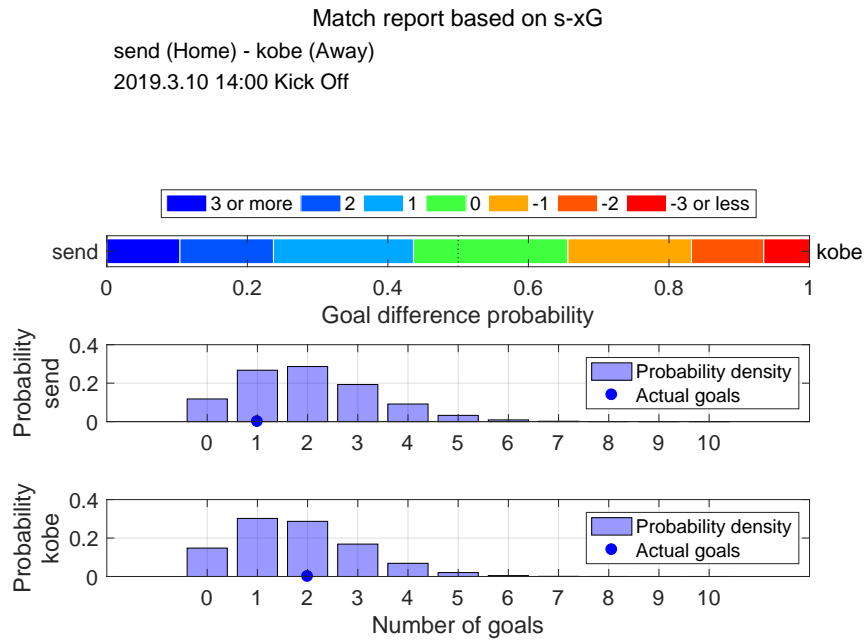

Shot distribution and s-xG, send

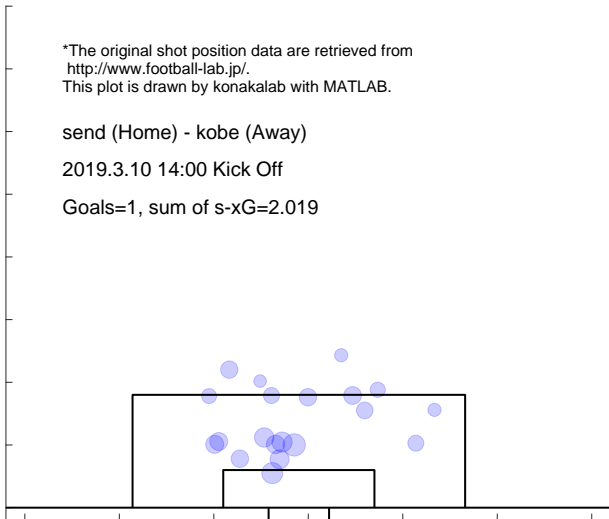

Shot distribution and s-xG, kobe

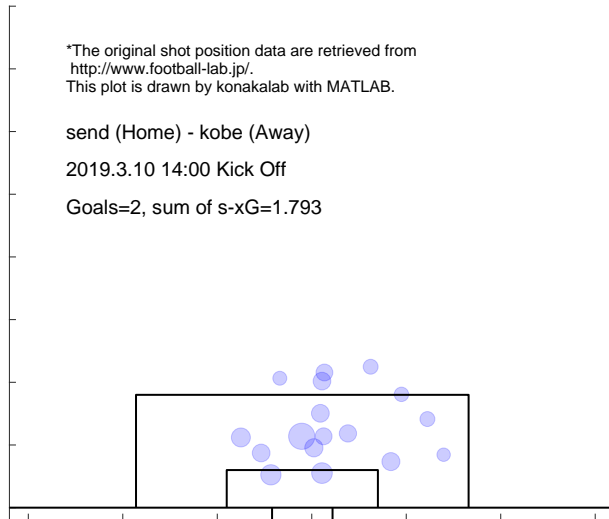

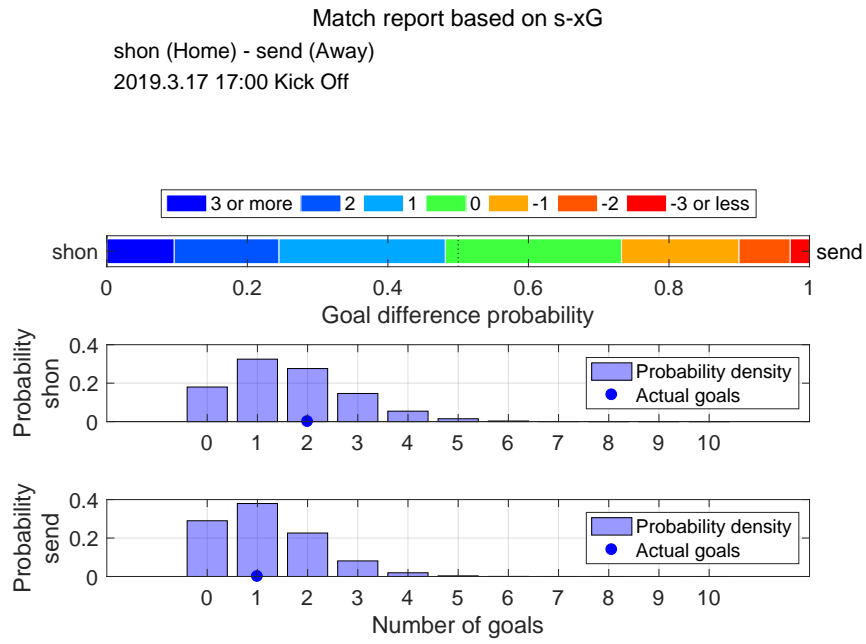

Shot distribution and s-xG, shon

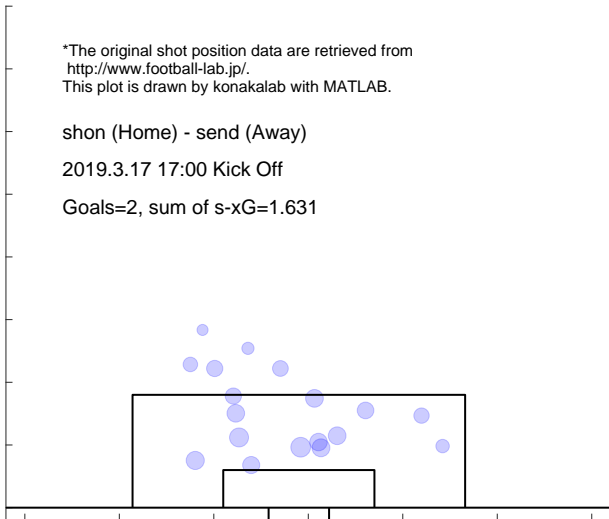

Shot distribution and s-xG, send

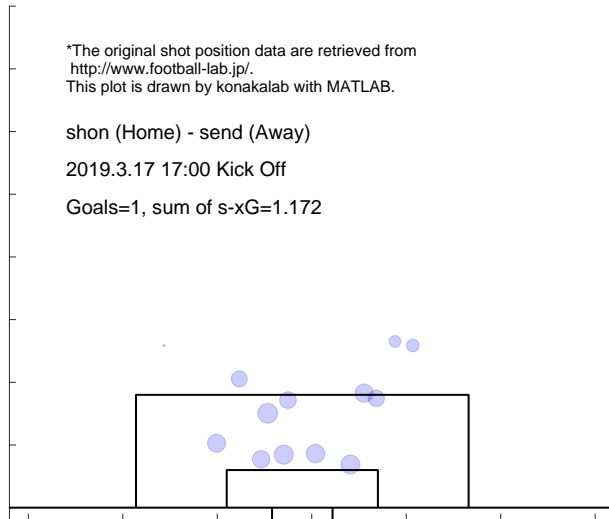

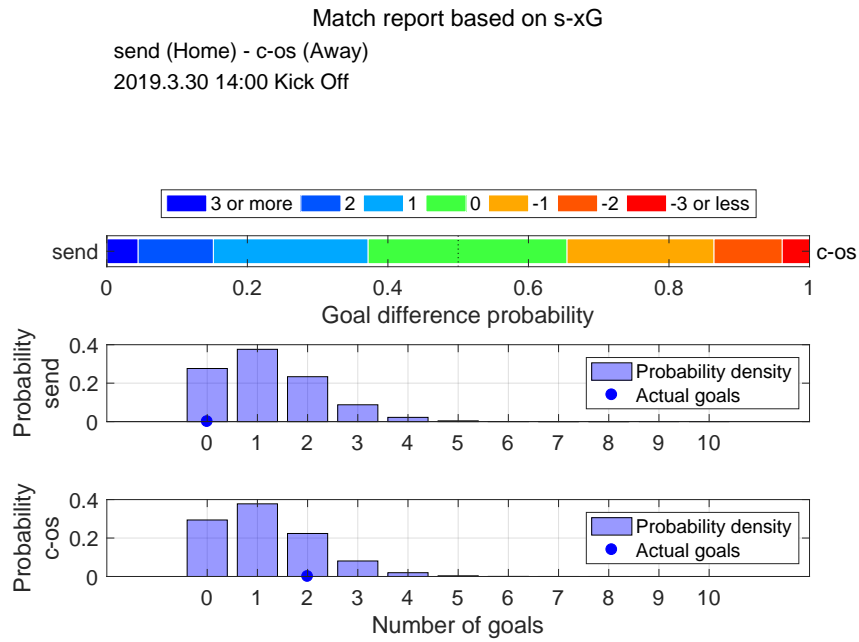

Shot distribution and s-xG, send

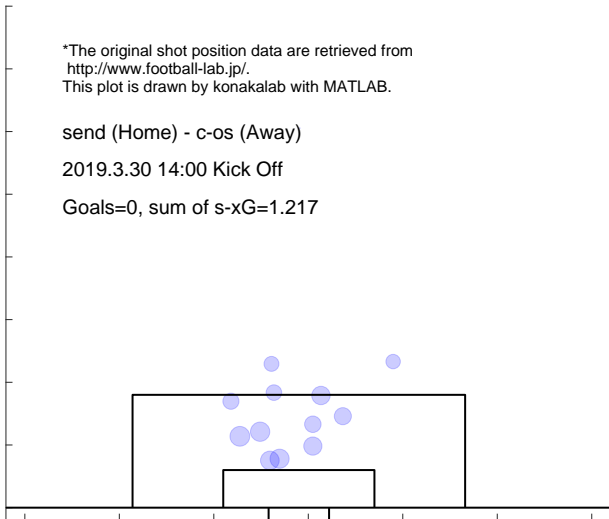

Shot distribution and s-xG, c-os

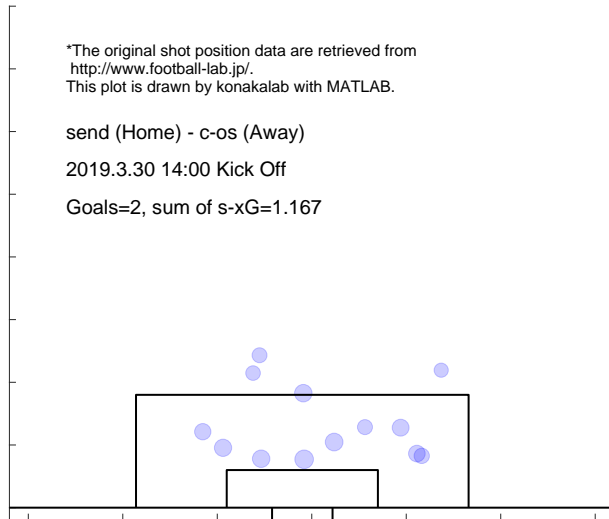

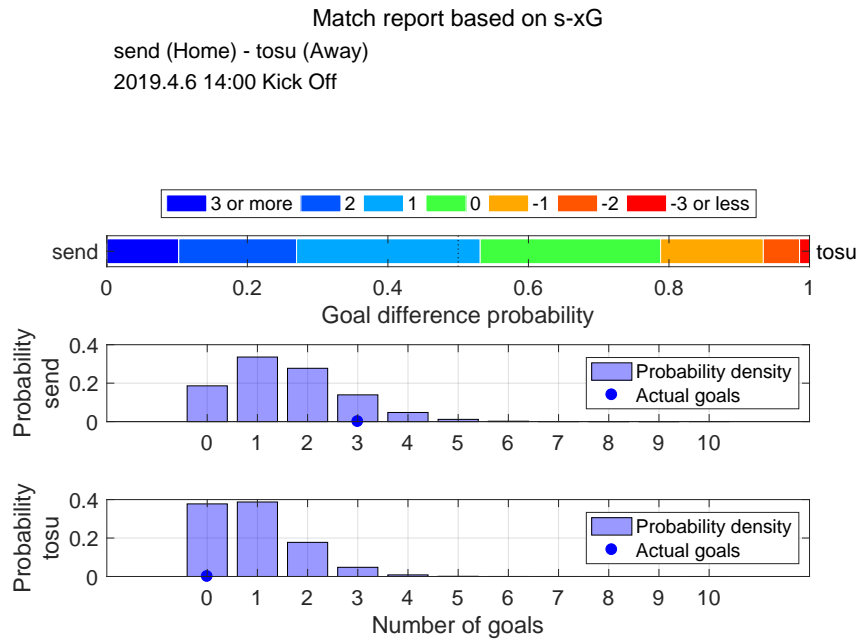

Shot distribution and s-xG, send

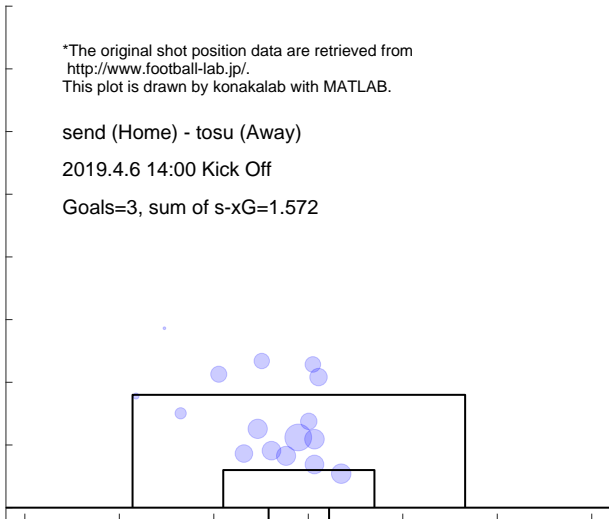

Shot distribution and s-xG, tosu

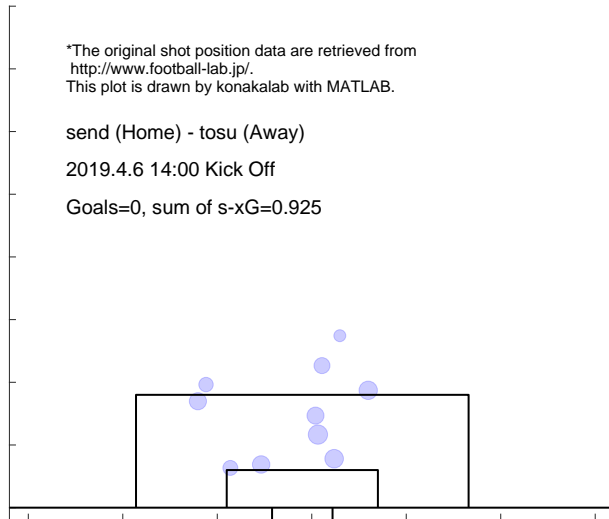

Match report based on s-xG

oita (Home) - send (Away)
 2019.4.14 16:00 Kick Off

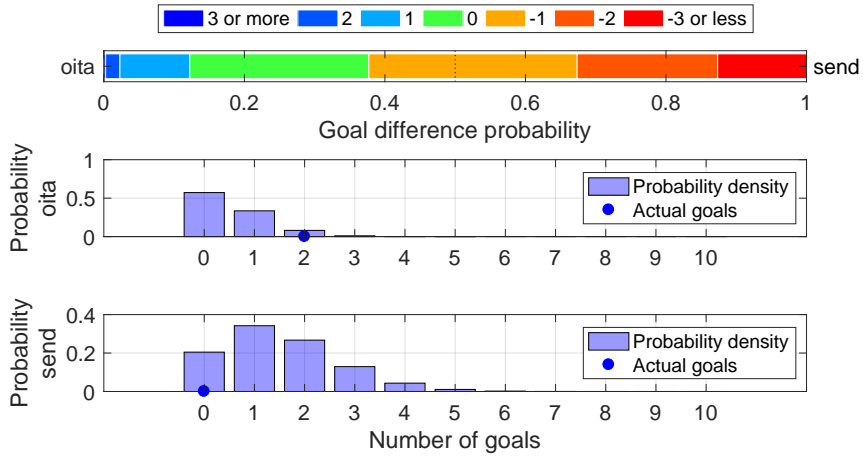

Shot distribution and s-xG, oita

*The original shot position data are retrieved from <http://www.football-lab.jp/>.
 This plot is drawn by konakalab with MATLAB.

oita (Home) - send (Away)
 2019.4.14 16:00 Kick Off

Goals=2, sum of s-xG=0.532

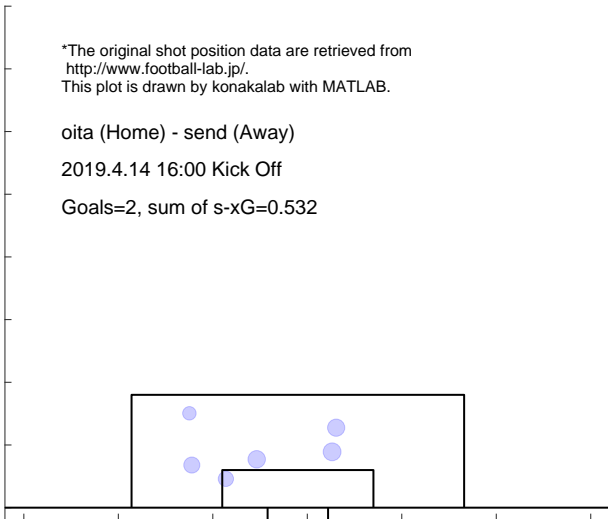

Shot distribution and s-xG, send

*The original shot position data are retrieved from <http://www.football-lab.jp/>.
 This plot is drawn by konakalab with MATLAB.

oita (Home) - send (Away)
 2019.4.14 16:00 Kick Off

Goals=0, sum of s-xG=1.506

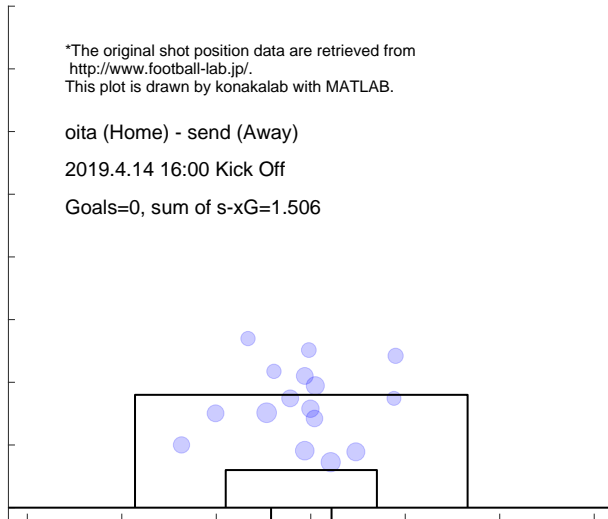

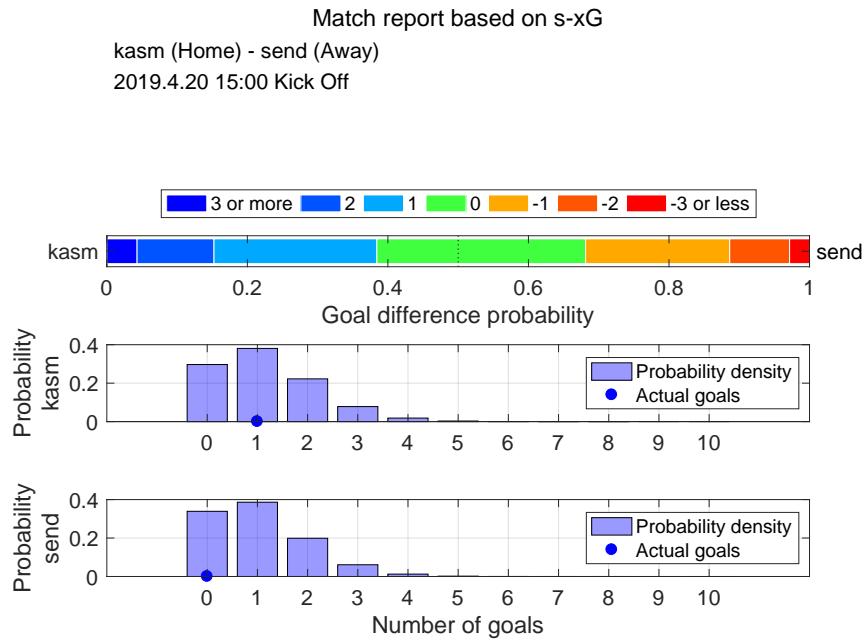

Shot distribution and s-xG, kasm

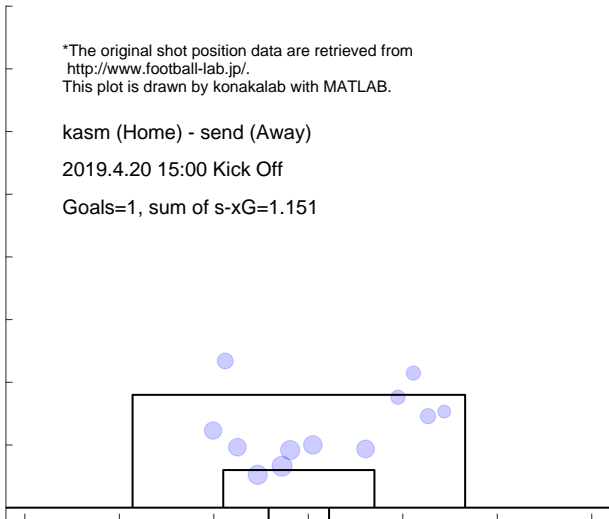

Shot distribution and s-xG, send

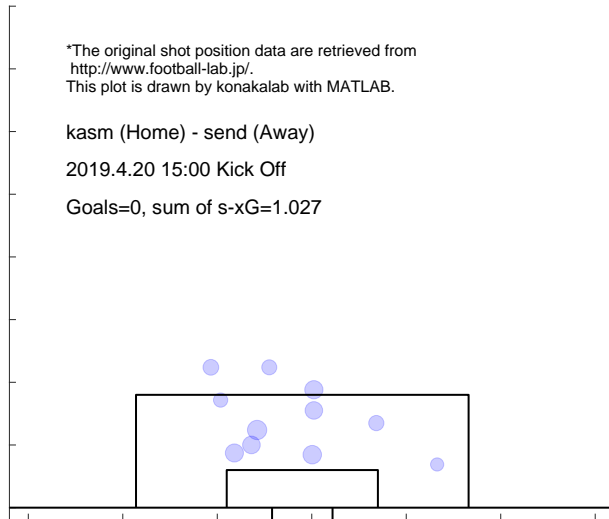

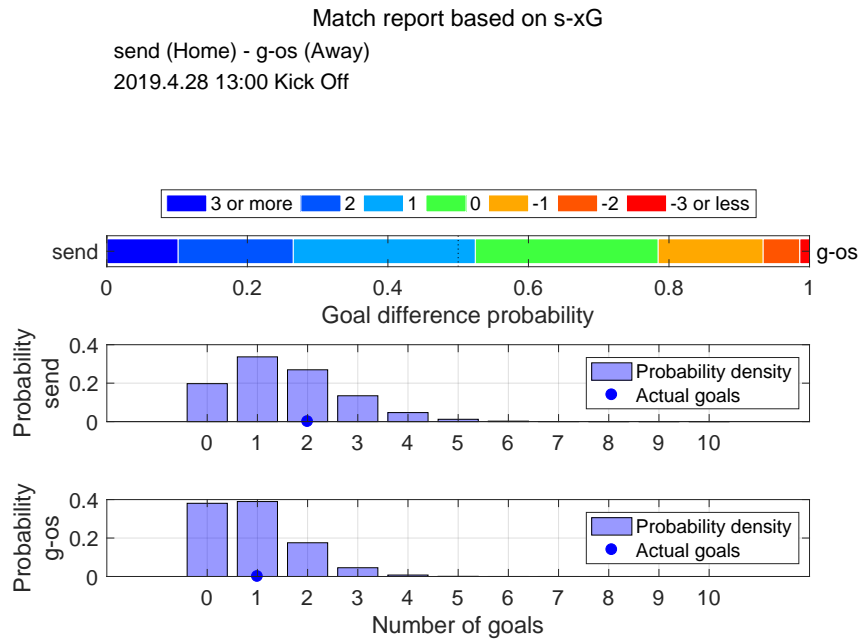

Shot distribution and s-xG, send

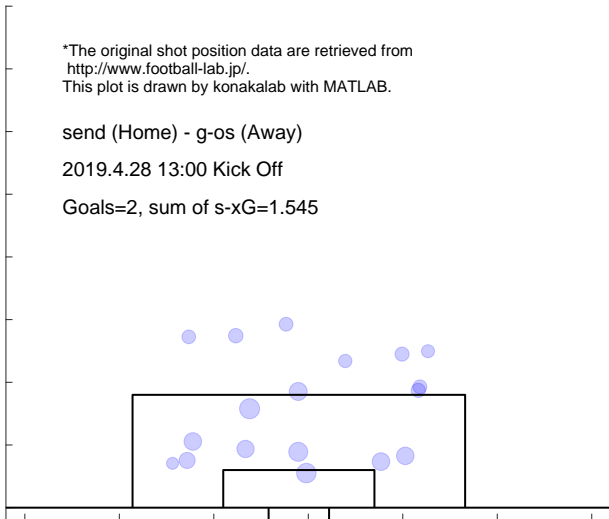

Shot distribution and s-xG, g-os



3.3 KASHIMA

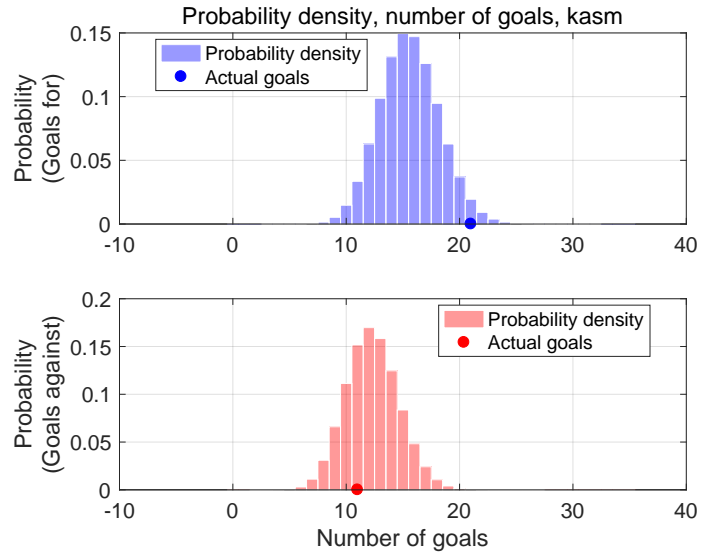

Shot for distribution and s-xG, kasm

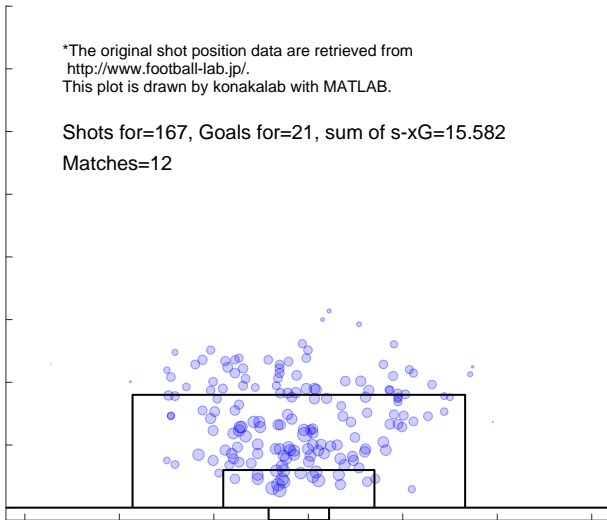

Shot against distribution and s-xG, kasm

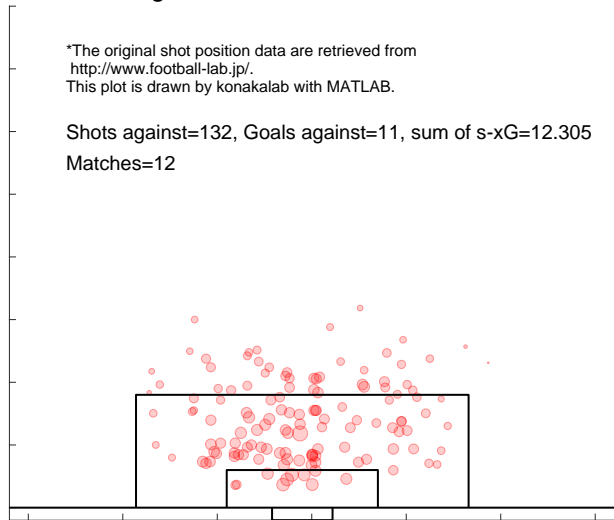

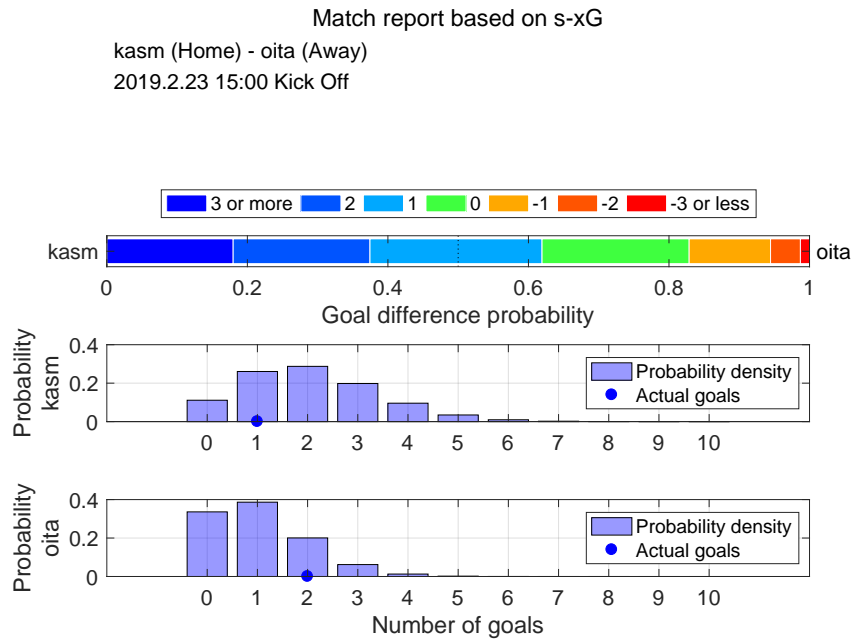

Shot distribution and s-xG, kasm

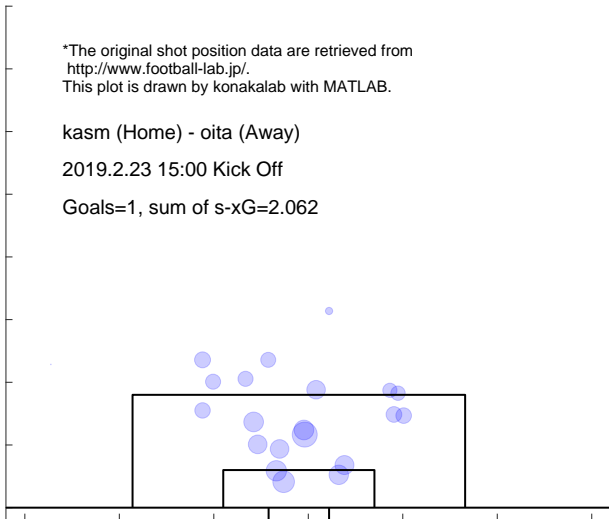

Shot distribution and s-xG, oita

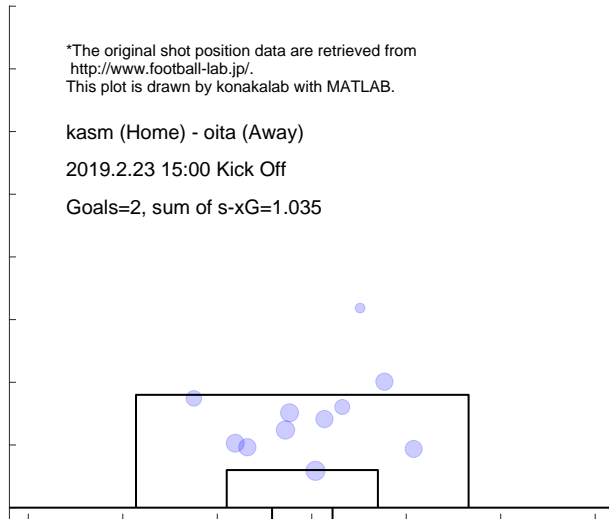

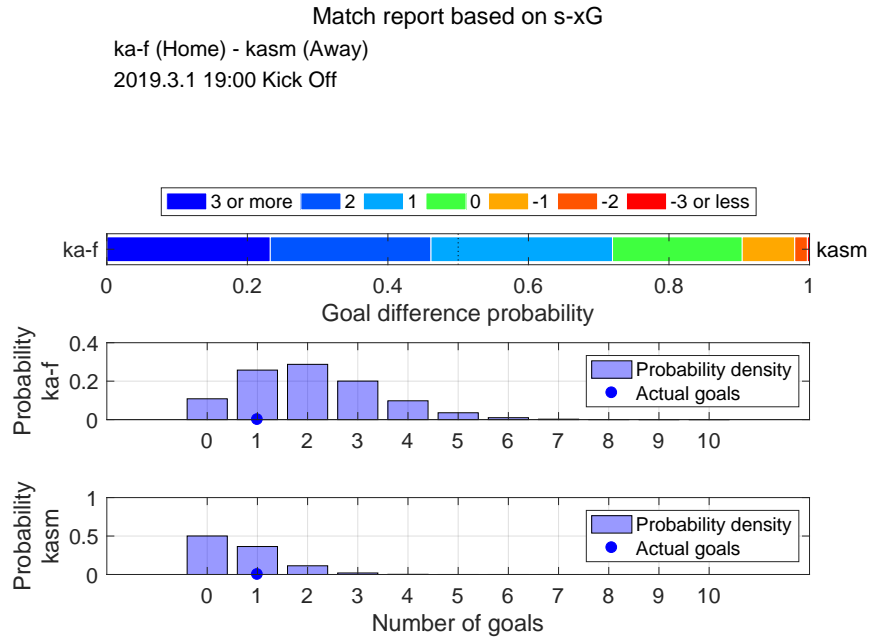

Shot distribution and s-xG, ka-f

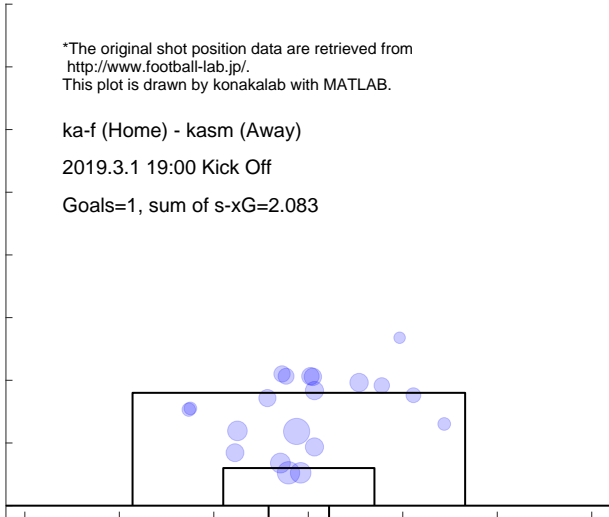

Shot distribution and s-xG, kasm

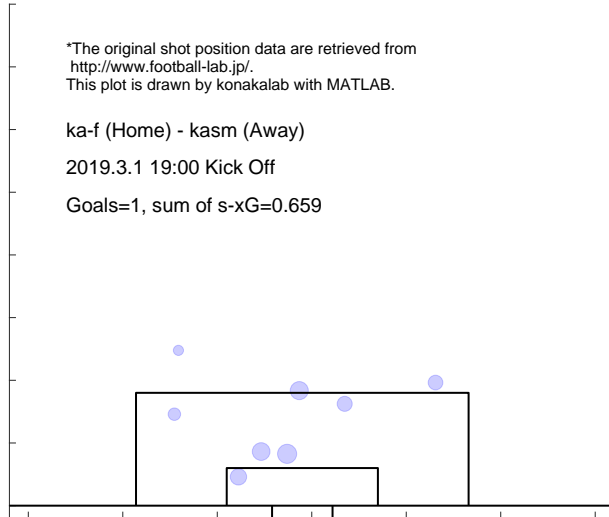

Match report based on s-xG

kasm (Home) - shon (Away)
 2019.3.9 16:00 Kick Off

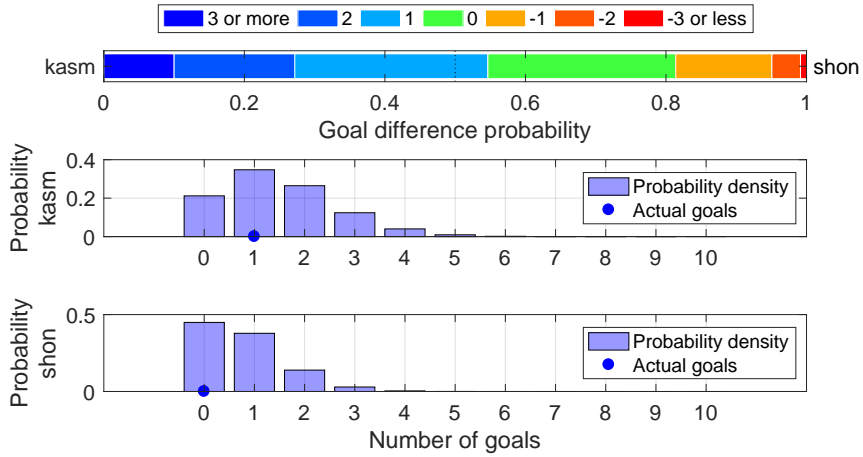

Shot distribution and s-xG, kasm

*The original shot position data are retrieved from <http://www.football-lab.jp/>.
 This plot is drawn by konakalab with MATLAB.

kasm (Home) - shon (Away)
 2019.3.9 16:00 Kick Off
 Goals=1, sum of s-xG=1.469

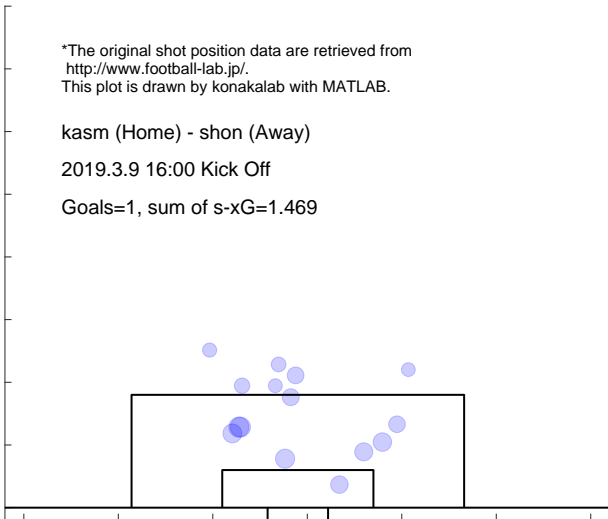

Shot distribution and s-xG, shon

*The original shot position data are retrieved from <http://www.football-lab.jp/>.
 This plot is drawn by konakalab with MATLAB.

kasm (Home) - shon (Away)
 2019.3.9 16:00 Kick Off
 Goals=0, sum of s-xG=0.761

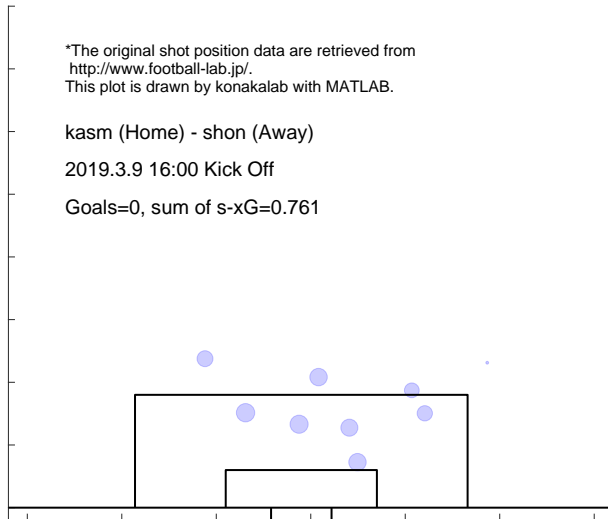

Match report based on s-xG

sapp (Home) - kasm (Away)
 2019.3.17 14:00 Kick Off

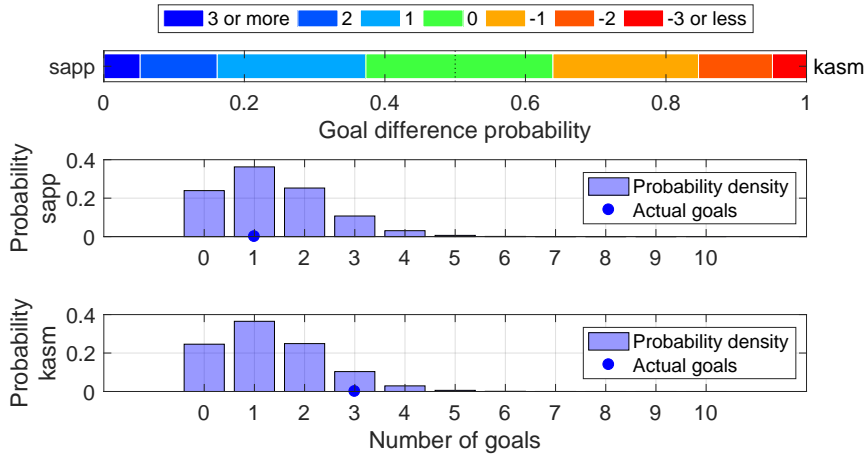

Shot distribution and s-xG, sapp

*The original shot position data are retrieved from <http://www.football-lab.jp/>.
 This plot is drawn by konakalab with MATLAB.

sapp (Home) - kasm (Away)
 2019.3.17 14:00 Kick Off
 Goals=1, sum of s-xG=1.351

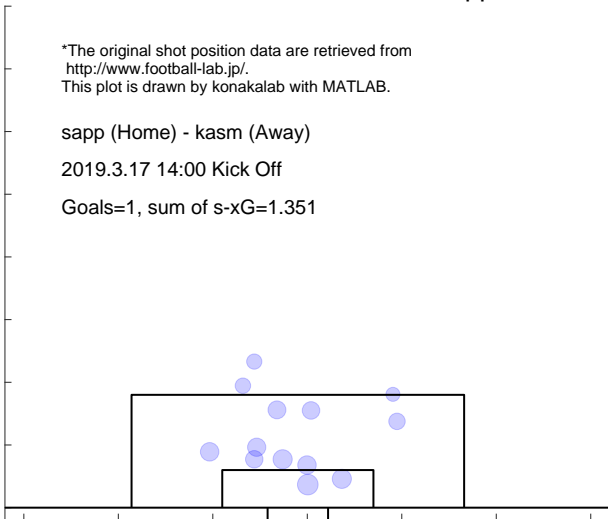

Shot distribution and s-xG, kasm

*The original shot position data are retrieved from <http://www.football-lab.jp/>.
 This plot is drawn by konakalab with MATLAB.

sapp (Home) - kasm (Away)
 2019.3.17 14:00 Kick Off
 Goals=3, sum of s-xG=1.327

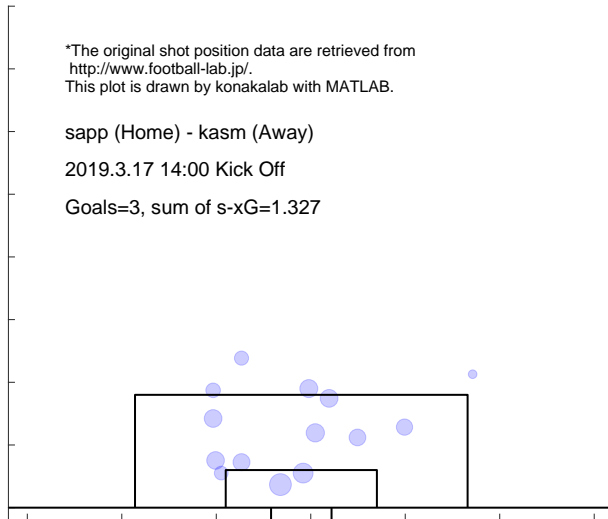

Match report based on s-xG

iwat (Home) - kasm (Away)
2019.3.30 15:00 Kick Off

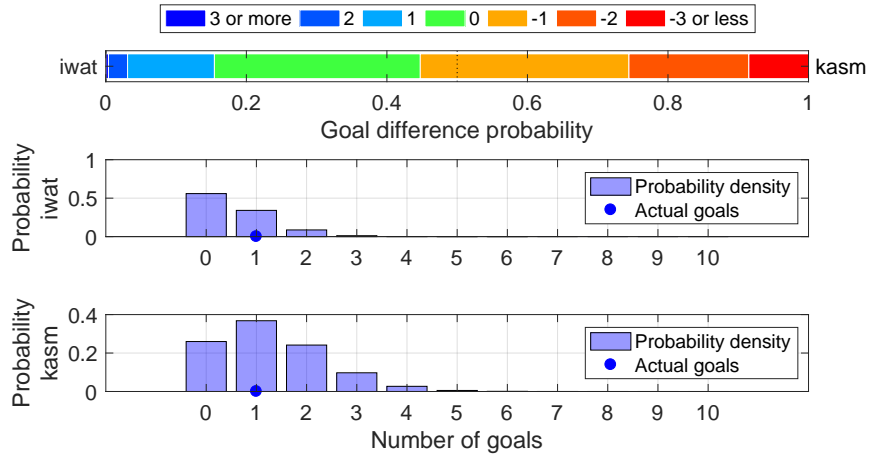

Shot distribution and s-xG, iwat

*The original shot position data are retrieved from <http://www.football-lab.jp/>.
This plot is drawn by konakalab with MATLAB.

iwat (Home) - kasm (Away)
2019.3.30 15:00 Kick Off
Goals=1, sum of s-xG=0.555

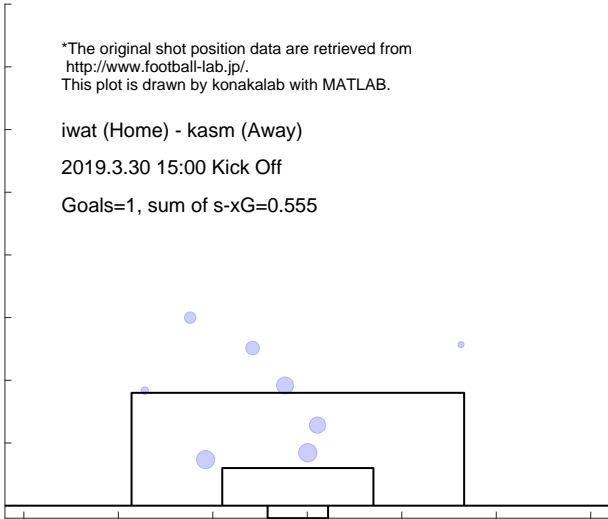

Shot distribution and s-xG, kasm

*The original shot position data are retrieved from <http://www.football-lab.jp/>.
This plot is drawn by konakalab with MATLAB.

iwat (Home) - kasm (Away)
2019.3.30 15:00 Kick Off
Goals=1, sum of s-xG=1.283

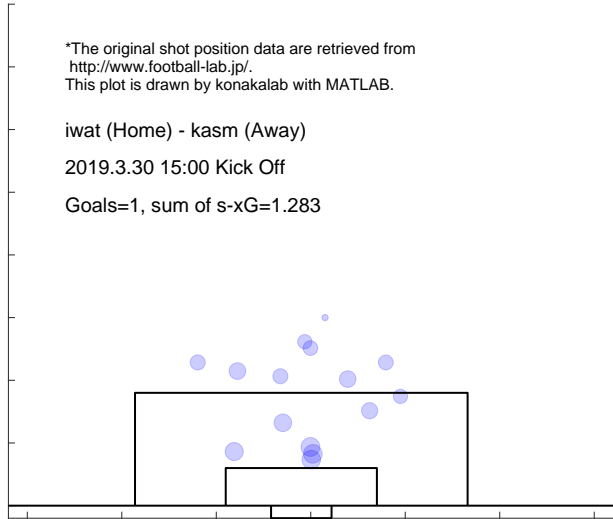

Match report based on s-xG

kasm (Home) - nago (Away)
 2019.4.5 19:00 Kick Off

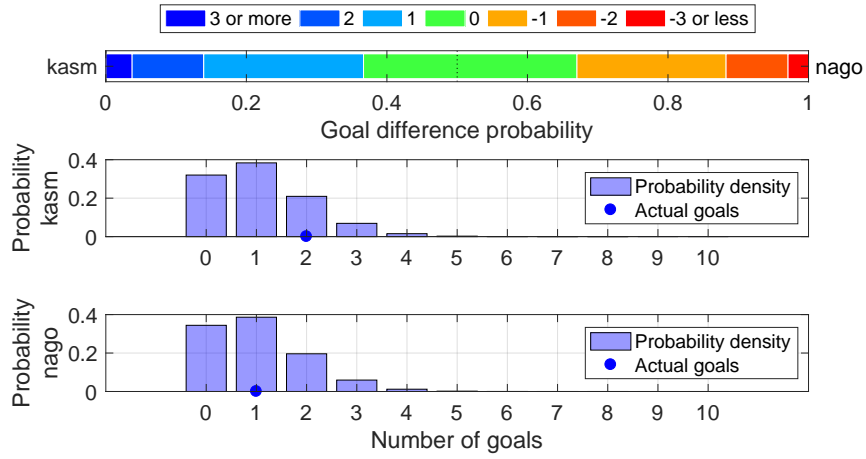

Shot distribution and s-xG, kasm

*The original shot position data are retrieved from <http://www.football-lab.jp/>.
 This plot is drawn by konakalab with MATLAB.

kasm (Home) - nago (Away)
 2019.4.5 19:00 Kick Off
 Goals=2, sum of s-xG=1.084

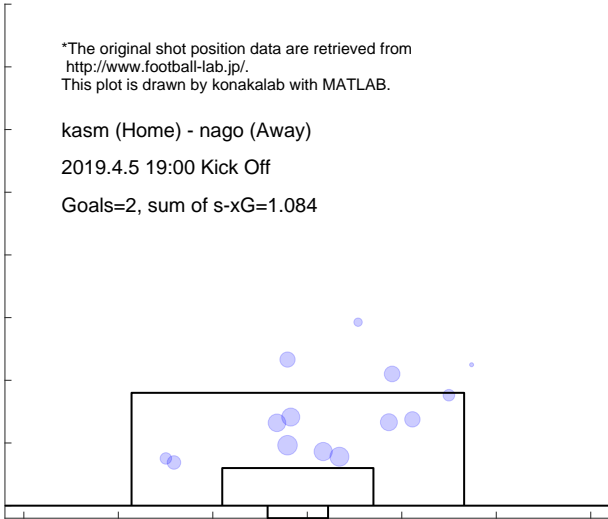

Shot distribution and s-xG, nago

*The original shot position data are retrieved from <http://www.football-lab.jp/>.
 This plot is drawn by konakalab with MATLAB.

kasm (Home) - nago (Away)
 2019.4.5 19:00 Kick Off
 Goals=1, sum of s-xG=1.014

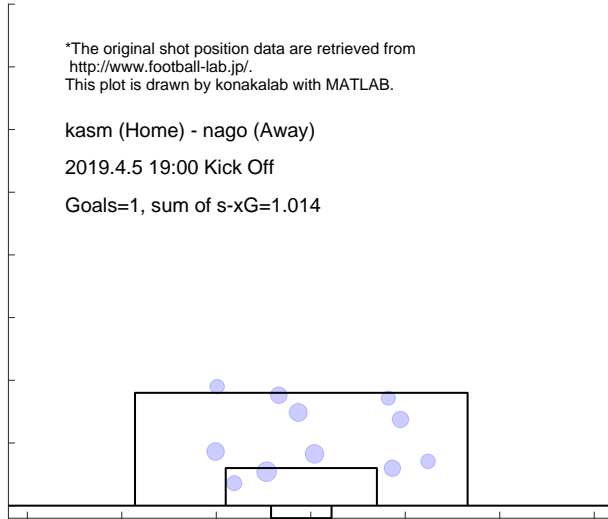

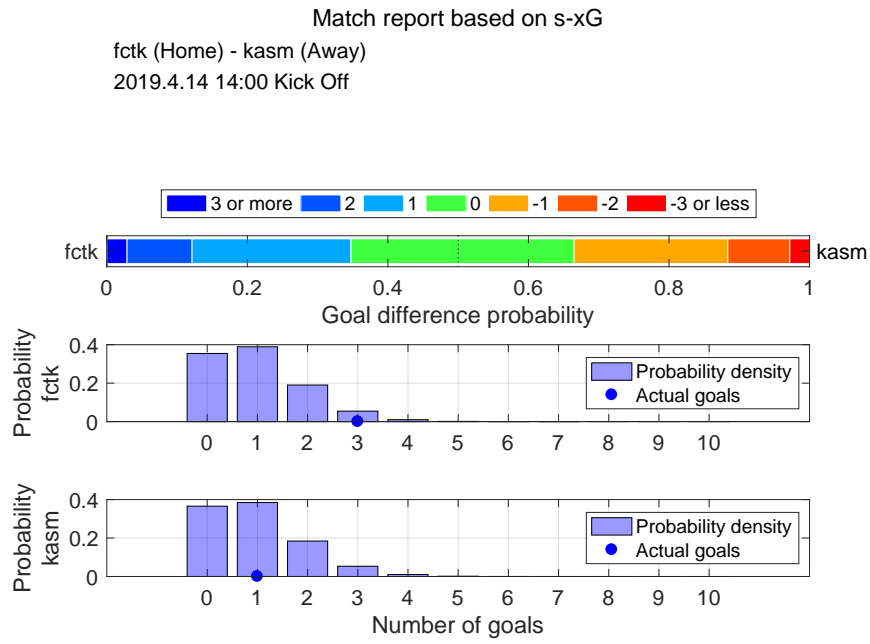

Shot distribution and s-xG, fctk

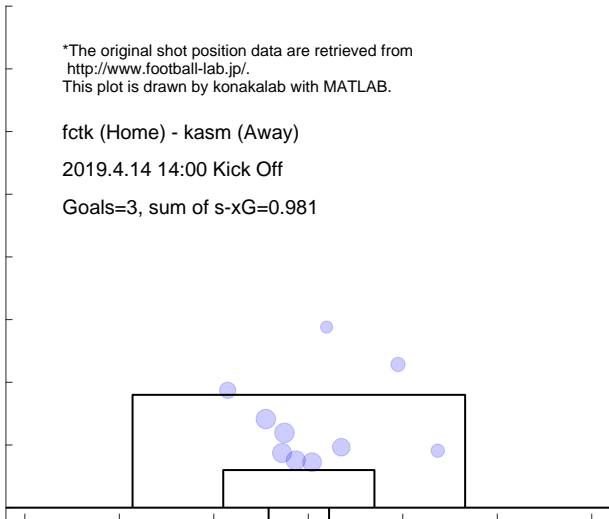

Shot distribution and s-xG, kasm

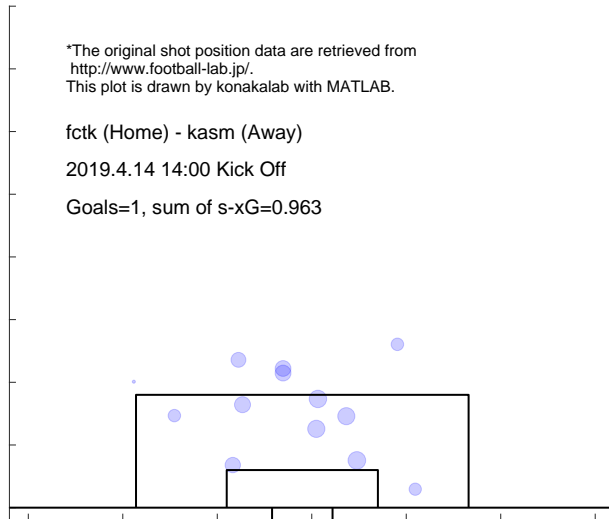

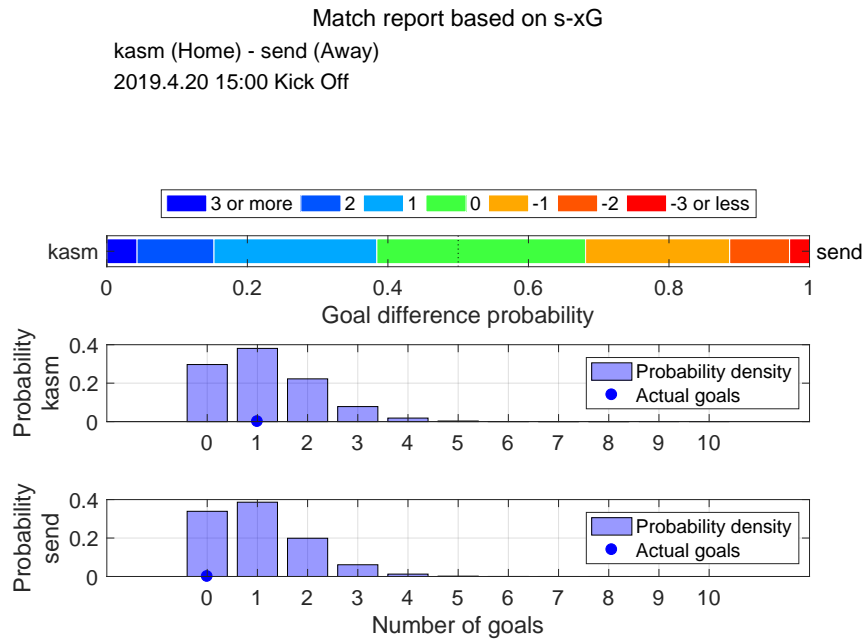

Shot distribution and s-xG, kasm

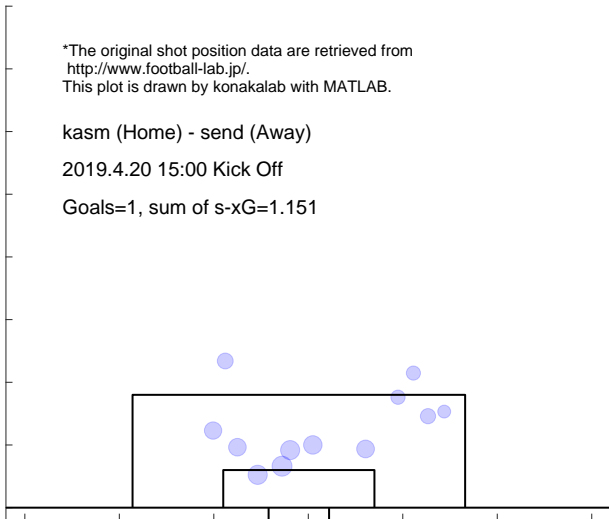

Shot distribution and s-xG, send

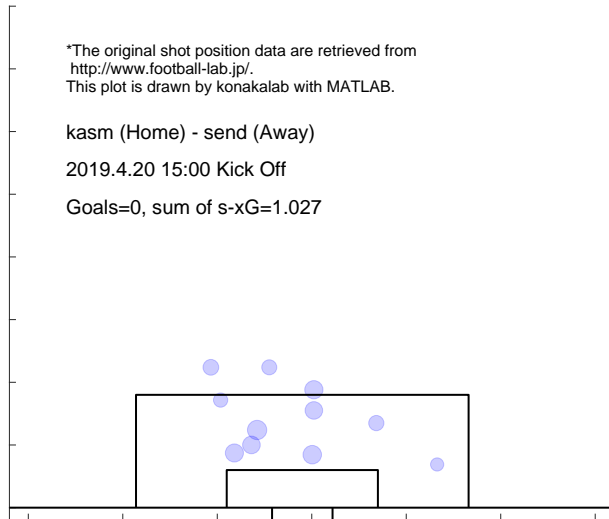

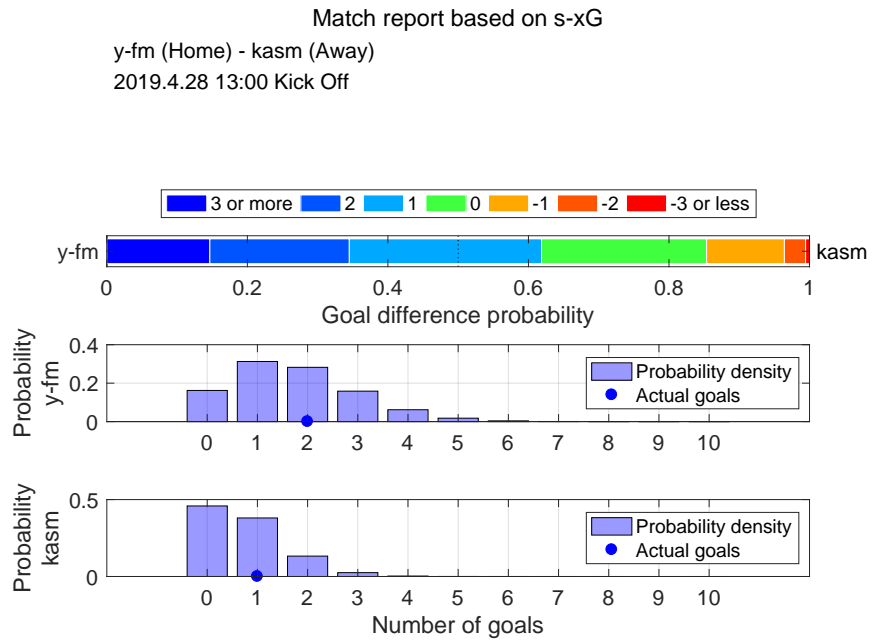

Shot distribution and s-xG, y-fm

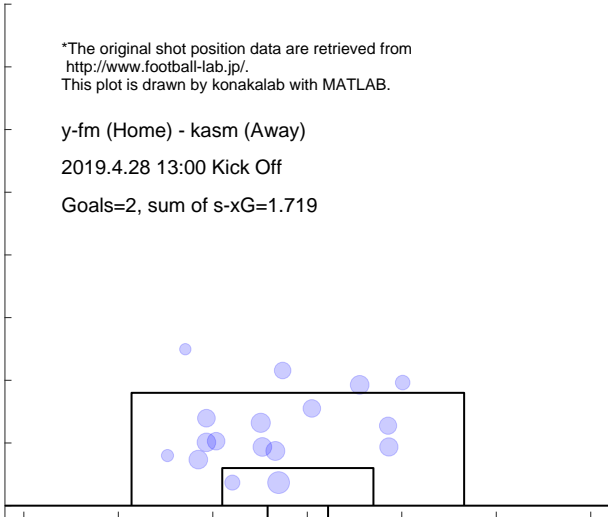

Shot distribution and s-xG, kasm



3.4 URAWA

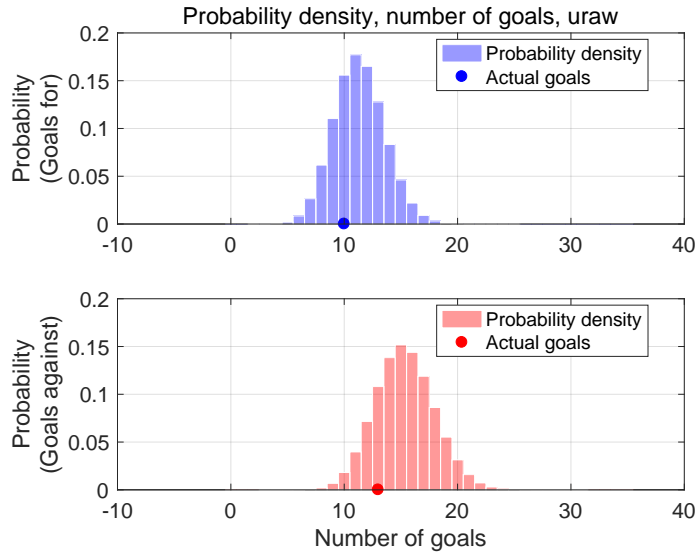

Shot for distribution and s-xG, uraw

*The original shot position data are retrieved from <http://www.football-lab.jp/>. This plot is drawn by konakalab with MATLAB.

Shots for=127, Goals for=10, sum of s-xG=11.330
Matches=12

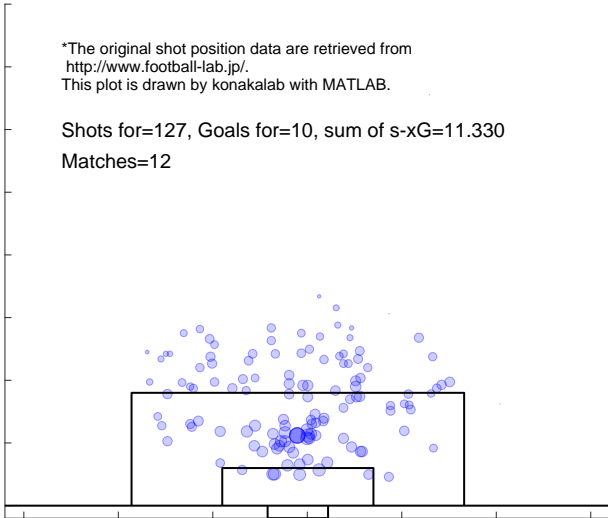

Shot against distribution and s-xG, uraw

*The original shot position data are retrieved from <http://www.football-lab.jp/>. This plot is drawn by konakalab with MATLAB.

Shots against=167, Goals against=13, sum of s-xG=15.325
Matches=12

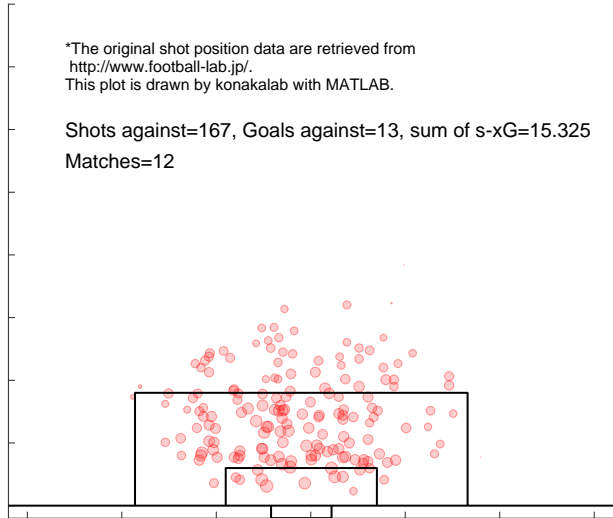

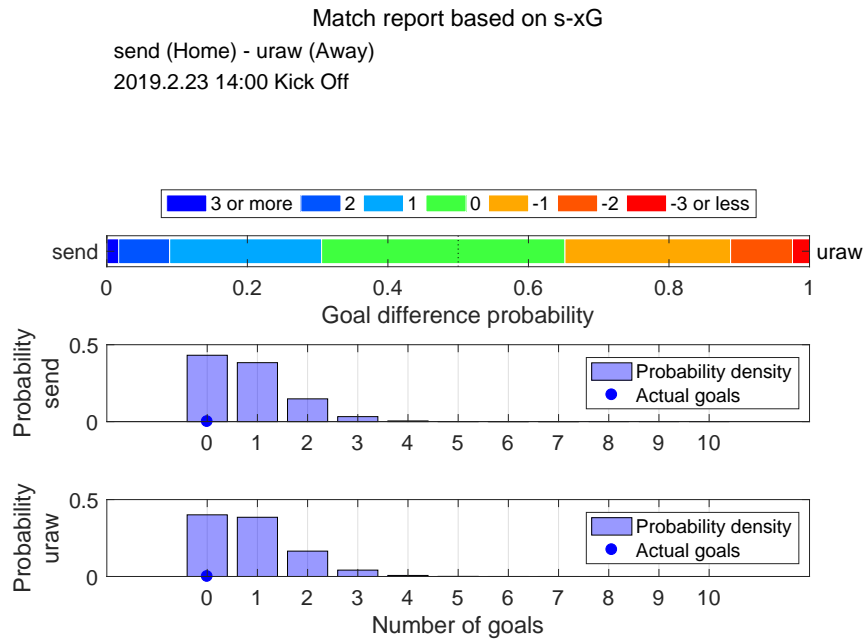

Shot distribution and s-xG, send

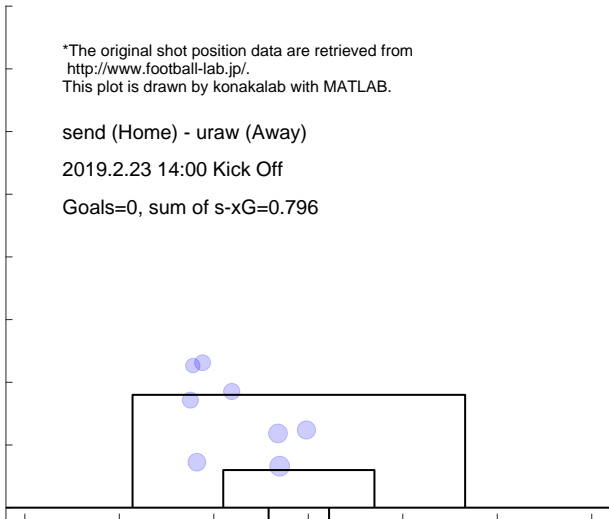

Shot distribution and s-xG, uraw

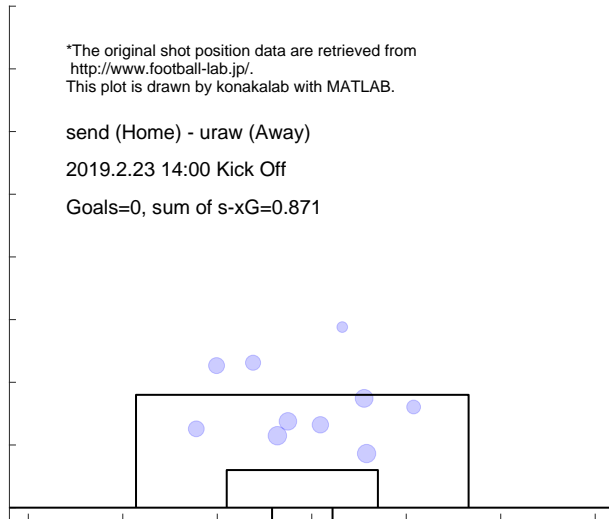

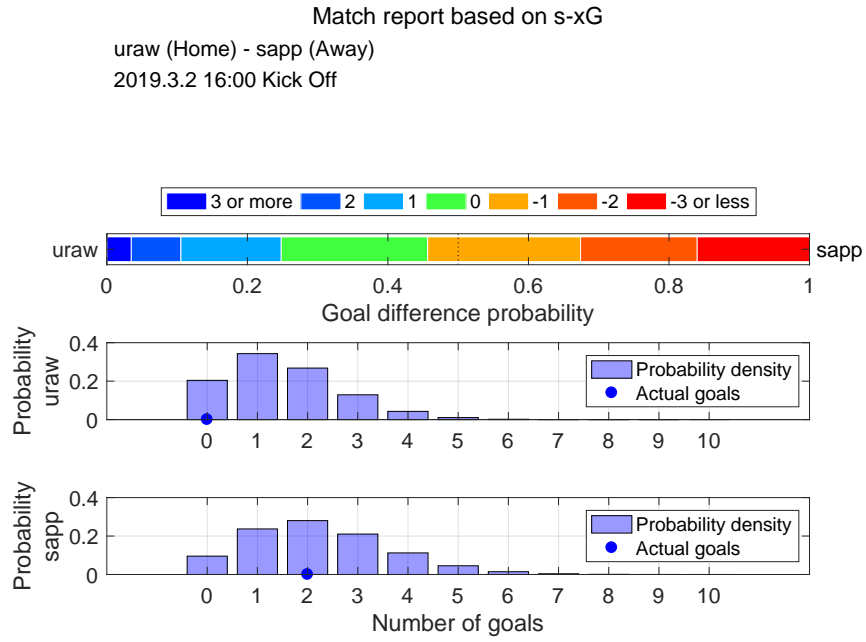

Shot distribution and s-xG, uraw

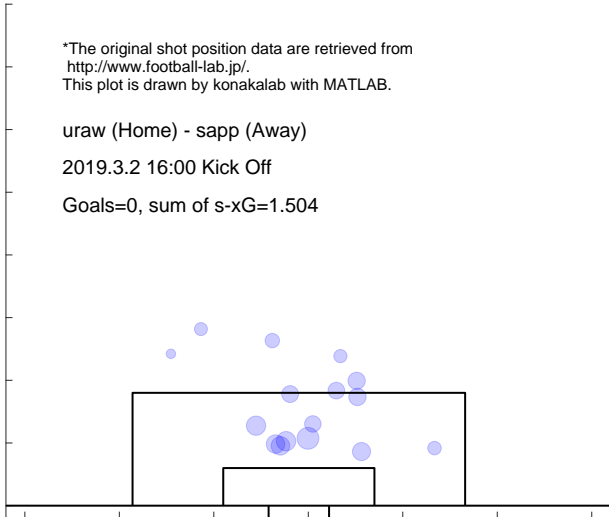

Shot distribution and s-xG, sapp

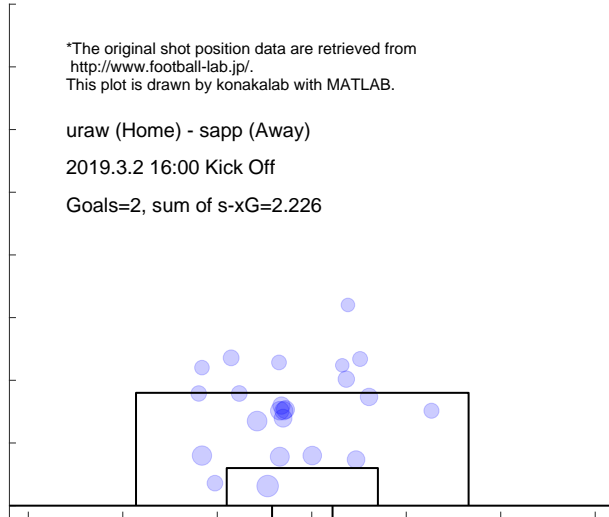

Match report based on s-xG

mats (Home) - uraw (Away)
2019.3.9 14:00 Kick Off

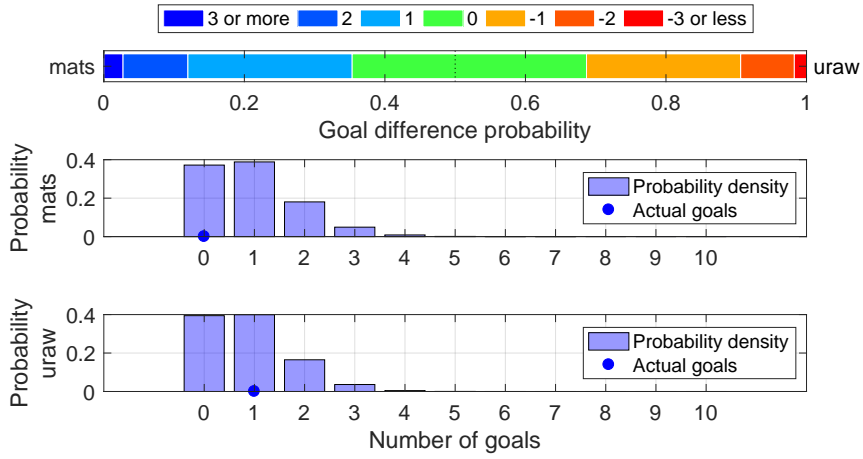

Shot distribution and s-xG, mats

*The original shot position data are retrieved from <http://www.football-lab.jp/>.
This plot is drawn by konakalab with MATLAB.

mats (Home) - uraw (Away)

2019.3.9 14:00 Kick Off

Goals=0, sum of s-xG=0.937

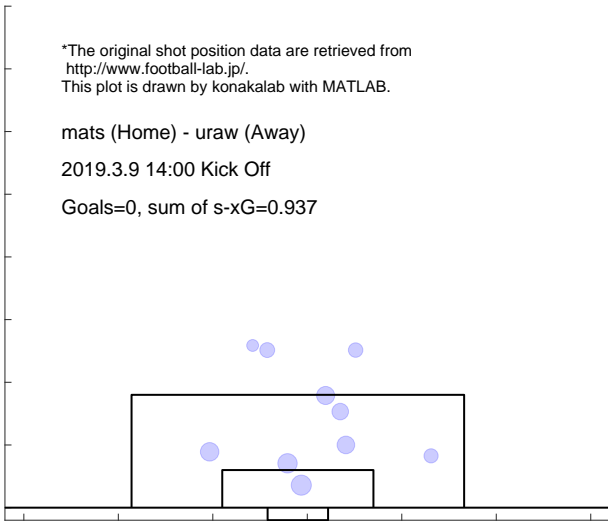

Shot distribution and s-xG, uraw

*The original shot position data are retrieved from <http://www.football-lab.jp/>.
This plot is drawn by konakalab with MATLAB.

mats (Home) - uraw (Away)

2019.3.9 14:00 Kick Off

Goals=1, sum of s-xG=0.858

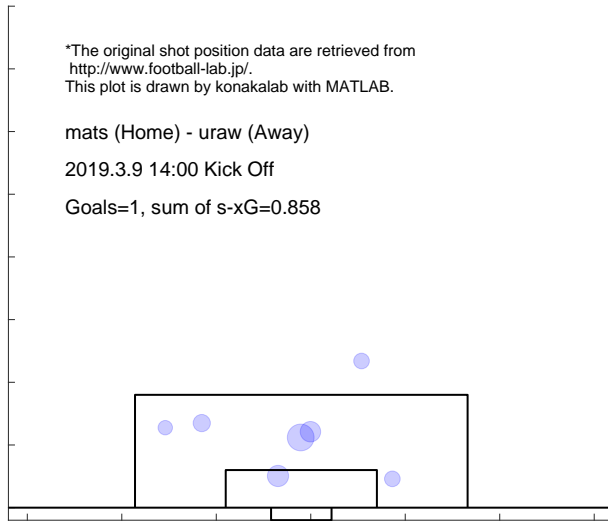

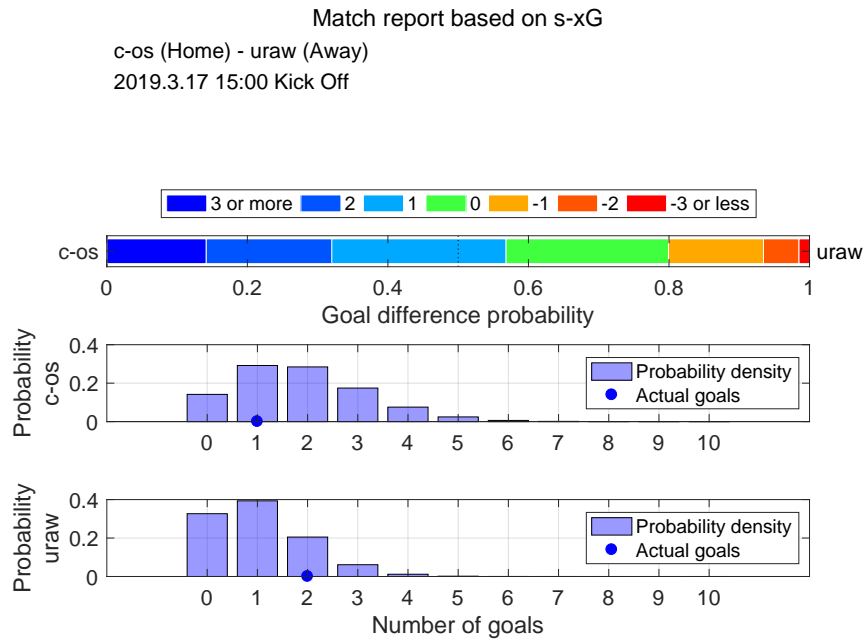

Shot distribution and s-xG, c-os

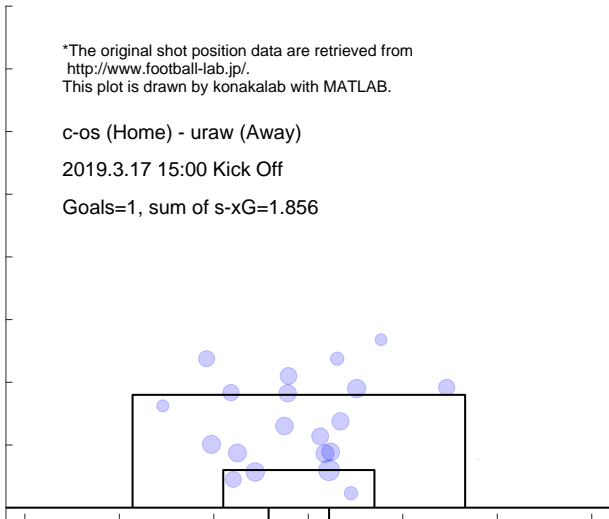

Shot distribution and s-xG, uraw

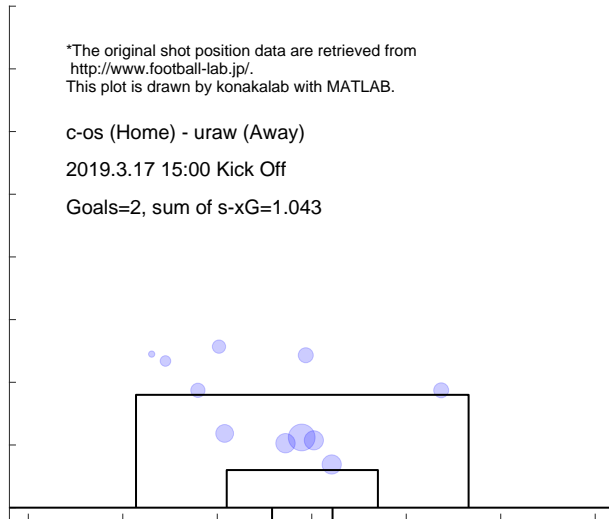

Match report based on s-xG

uraw (Home) - fctk (Away)
2019.3.30 14:00 Kick Off

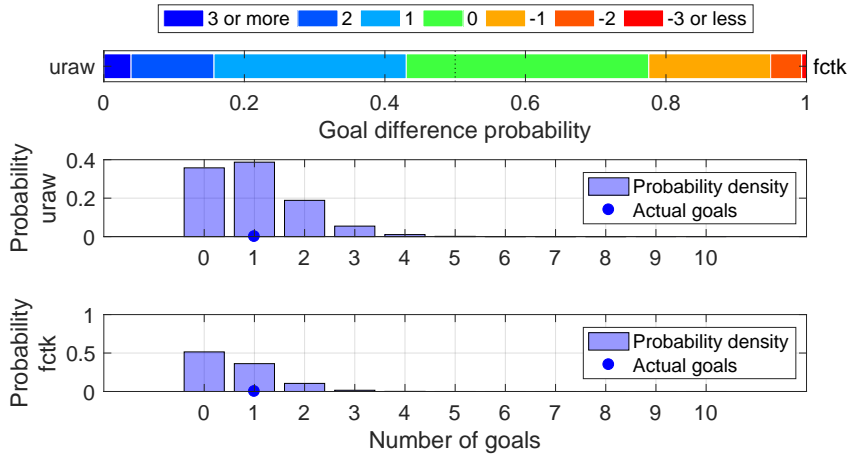

Shot distribution and s-xG, uraw

*The original shot position data are retrieved from <http://www.football-lab.jp/>.
This plot is drawn by konakalab with MATLAB.

uraw (Home) - fctk (Away)

2019.3.30 14:00 Kick Off

Goals=1, sum of s-xG=0.978

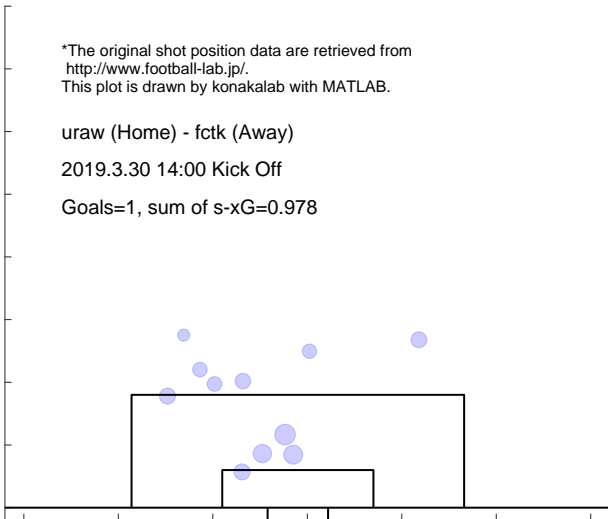

Shot distribution and s-xG, fctk

*The original shot position data are retrieved from <http://www.football-lab.jp/>.
This plot is drawn by konakalab with MATLAB.

uraw (Home) - fctk (Away)

2019.3.30 14:00 Kick Off

Goals=1, sum of s-xG=0.627

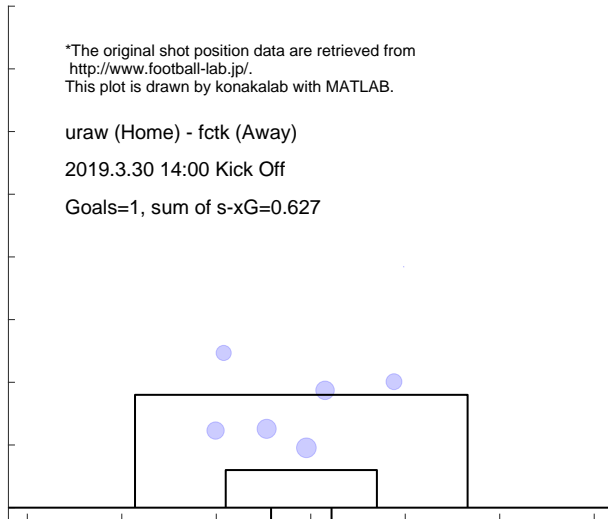

Match report based on s-xG
 uraw (Home) - y-fm (Away)
 2019.4.5 19:30 Kick Off

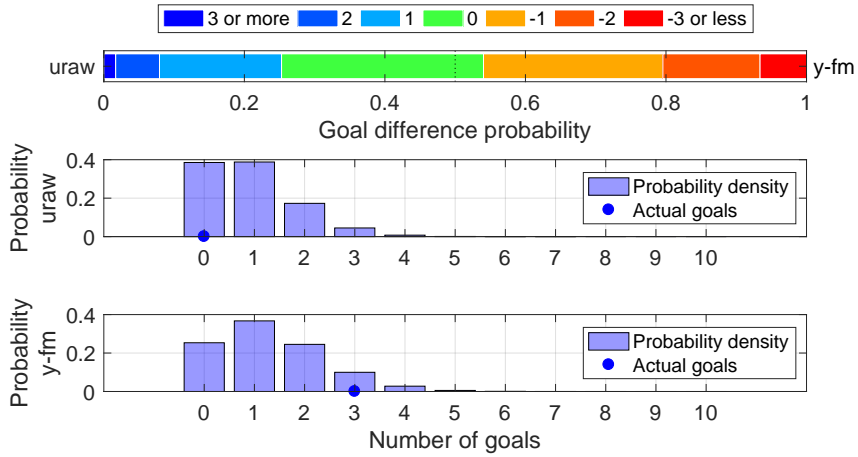

Shot distribution and s-xG, uraw

*The original shot position data are retrieved from <http://www.football-lab.jp/>.
 This plot is drawn by konakalab with MATLAB.

uraw (Home) - y-fm (Away)

2019.4.5 19:30 Kick Off

Goals=0, sum of s-xG=0.904

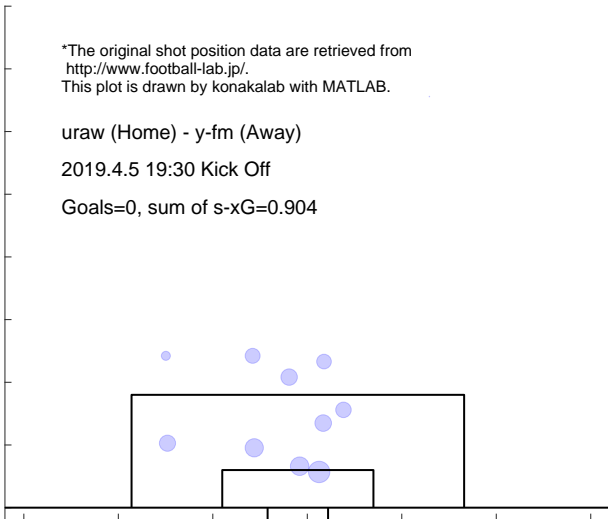

Shot distribution and s-xG, y-fm

*The original shot position data are retrieved from <http://www.football-lab.jp/>.
 This plot is drawn by konakalab with MATLAB.

uraw (Home) - y-fm (Away)

2019.4.5 19:30 Kick Off

Goals=3, sum of s-xG=1.301

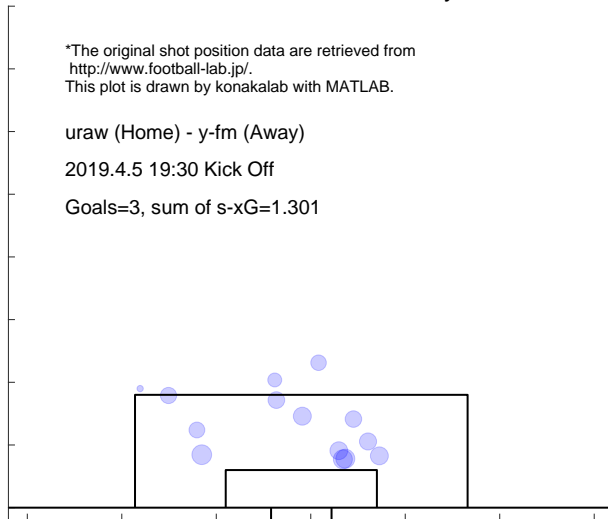

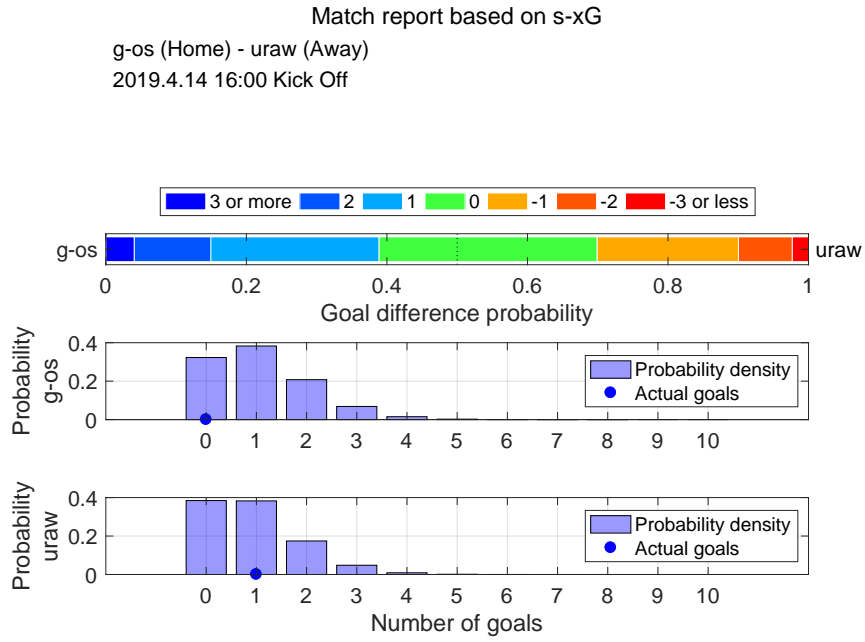

Shot distribution and s-xG, g-os

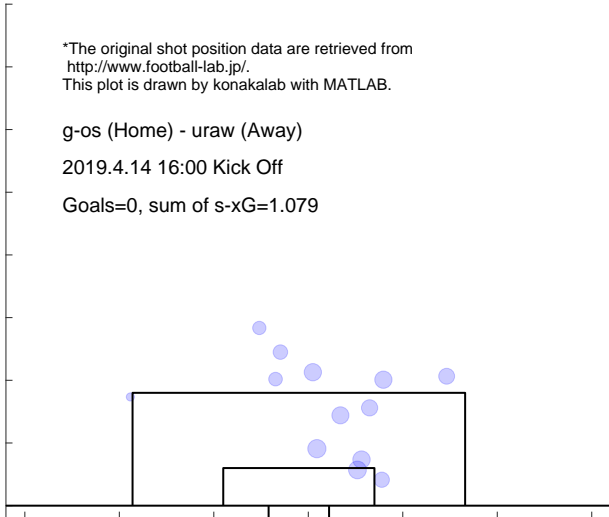

Shot distribution and s-xG, uraw

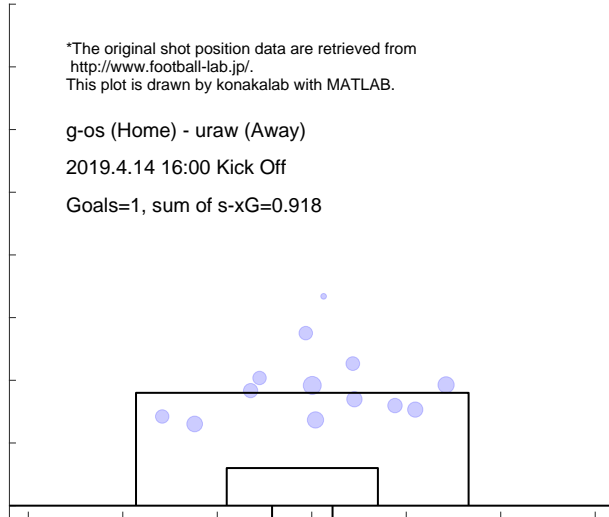

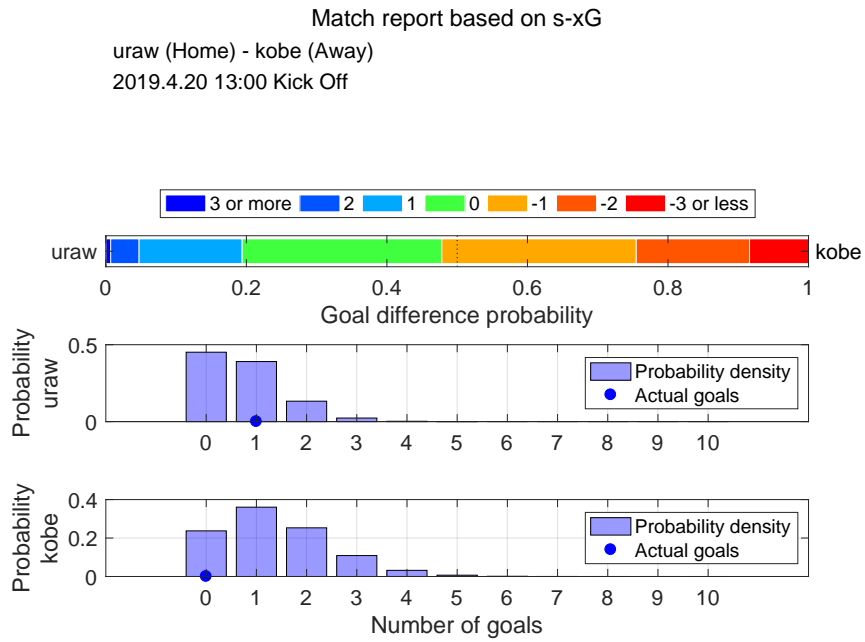

Shot distribution and s-xG, uraw

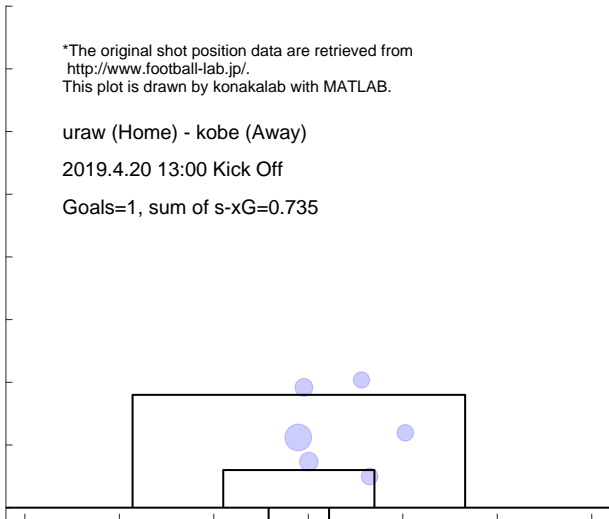

Shot distribution and s-xG, kobe

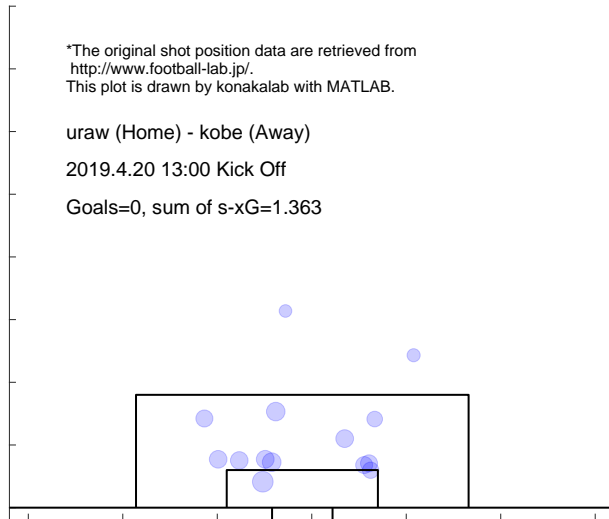

Match report based on s-xG

shim (Home) - uraw (Away)
 2019.4.28 16:00 Kick Off

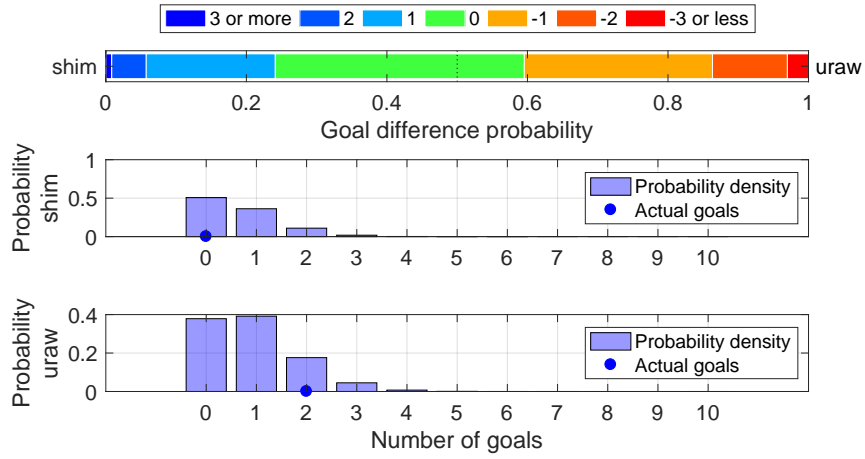

Shot distribution and s-xG, shim

*The original shot position data are retrieved from <http://www.football-lab.jp/>.
 This plot is drawn by konakalab with MATLAB.

shim (Home) - uraw (Away)
 2019.4.28 16:00 Kick Off
 Goals=0, sum of s-xG=0.645

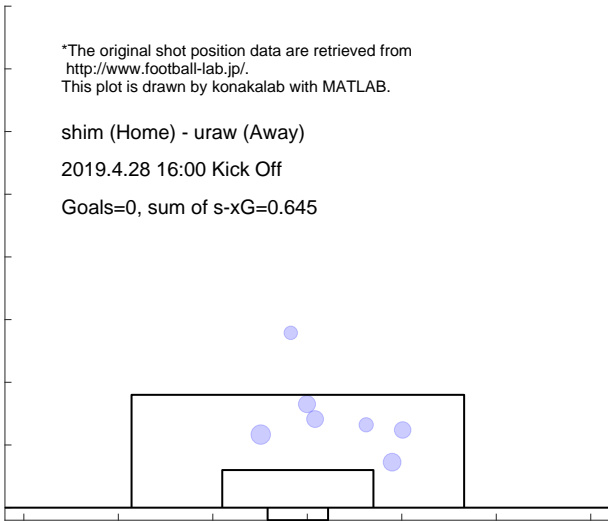

Shot distribution and s-xG, uraw

*The original shot position data are retrieved from <http://www.football-lab.jp/>.
 This plot is drawn by konakalab with MATLAB.

shim (Home) - uraw (Away)
 2019.4.28 16:00 Kick Off
 Goals=2, sum of s-xG=0.913

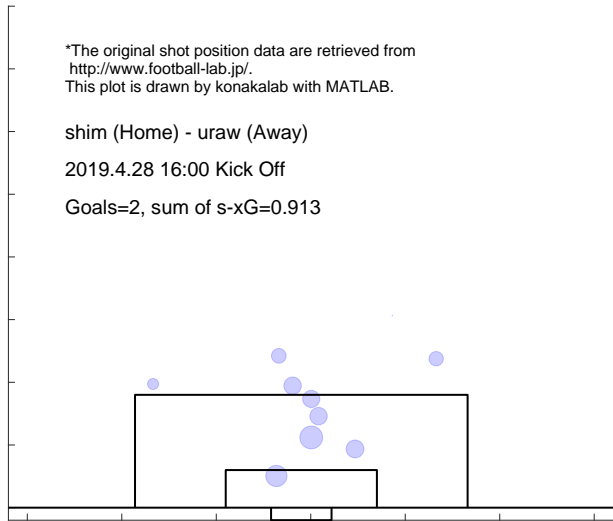

3.5 FTOKYO

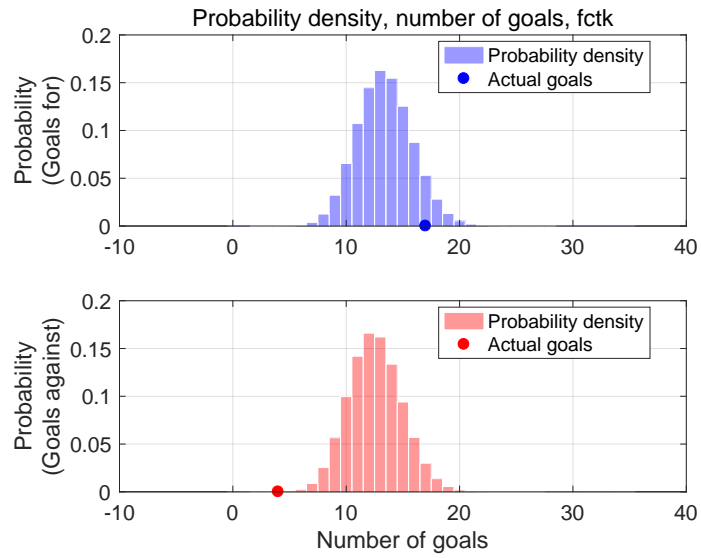

Shot for distribution and s-xG, fctk

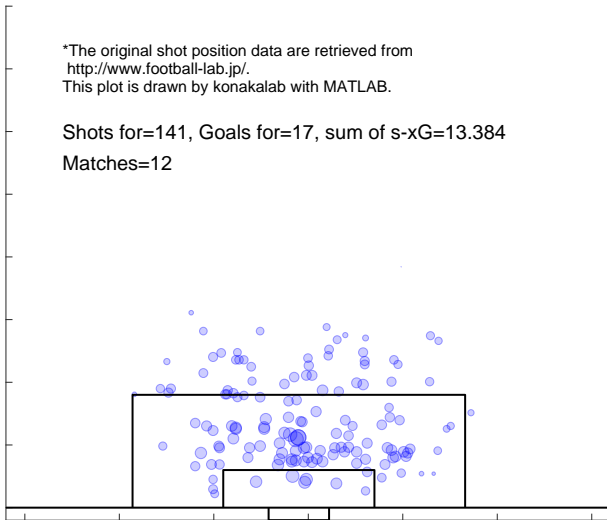

Shot against distribution and s-xG, fctk

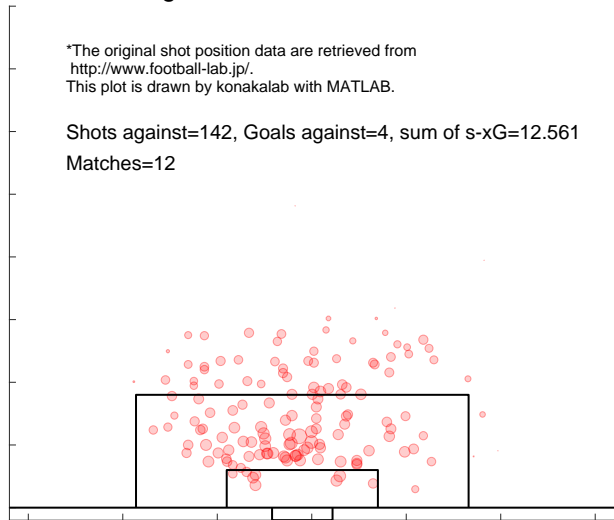

Match report based on s-xG

ka-f (Home) - fctk (Away)
 2019.2.23 14:00 Kick Off

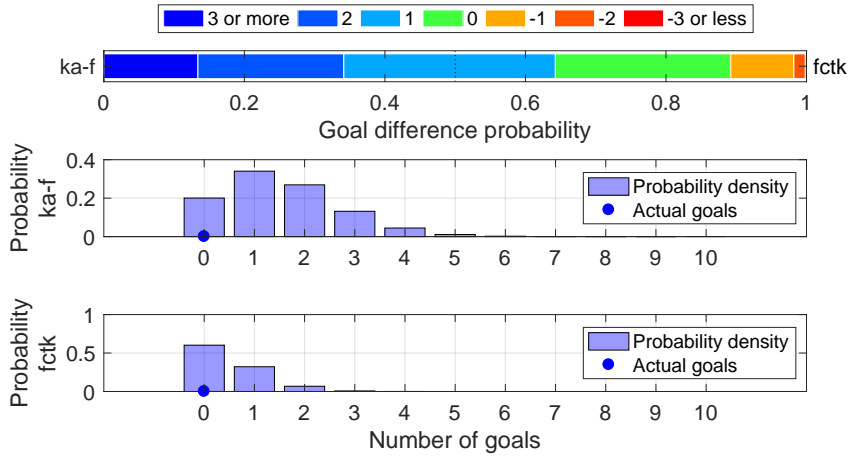

Shot distribution and s-xG, ka-f

*The original shot position data are retrieved from <http://www.football-lab.jp/>.
 This plot is drawn by konakalab with MATLAB.

ka-f (Home) - fctk (Away)
 2019.2.23 14:00 Kick Off
 Goals=0, sum of s-xG=1.523

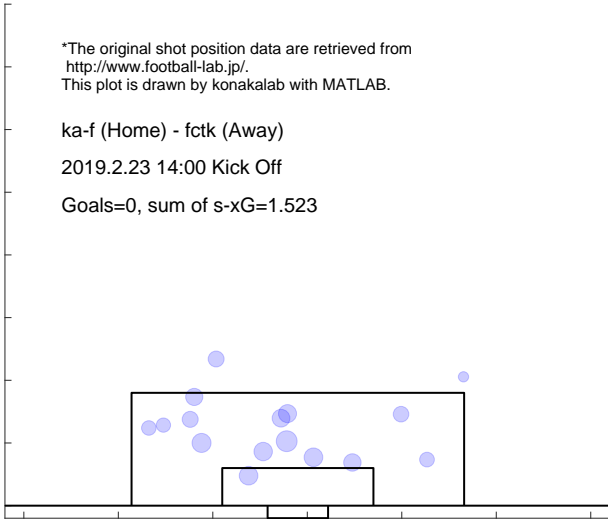

Shot distribution and s-xG, fctk

*The original shot position data are retrieved from <http://www.football-lab.jp/>.
 This plot is drawn by konakalab with MATLAB.

ka-f (Home) - fctk (Away)
 2019.2.23 14:00 Kick Off
 Goals=0, sum of s-xG=0.482

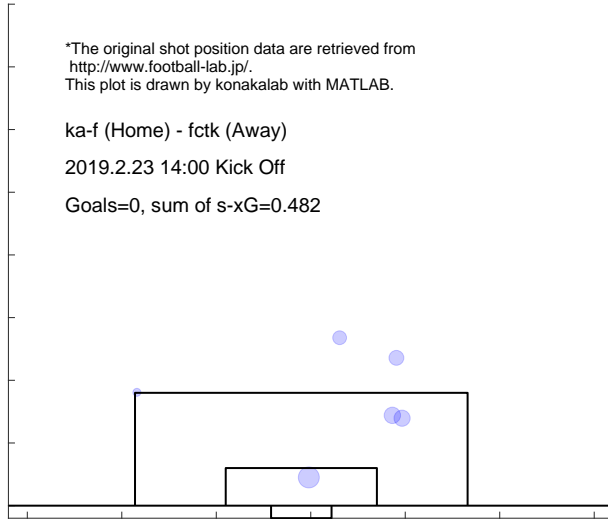

Match report based on s-xG

shon (Home) - fctk (Away)

2019.3.2 16:00 Kick Off

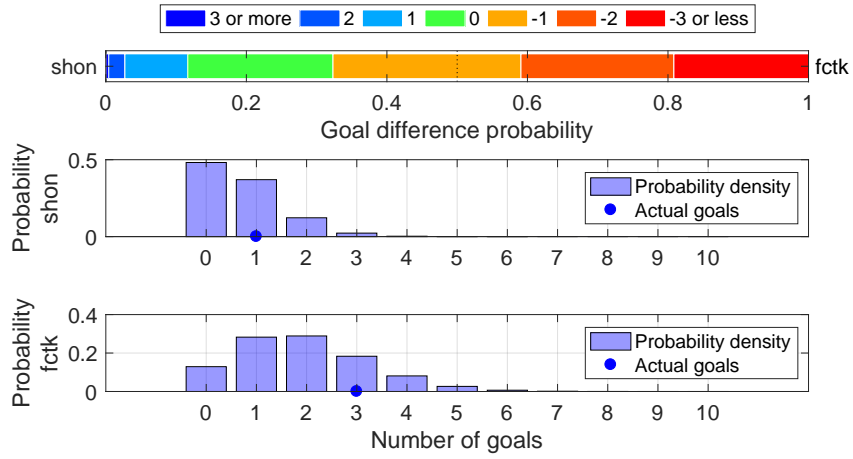

Shot distribution and s-xG, shon

*The original shot position data are retrieved from <http://www.football-lab.jp/>. This plot is drawn by konakalab with MATLAB.

shon (Home) - fctk (Away)

2019.3.2 16:00 Kick Off

Goals=1, sum of s-xG=0.695

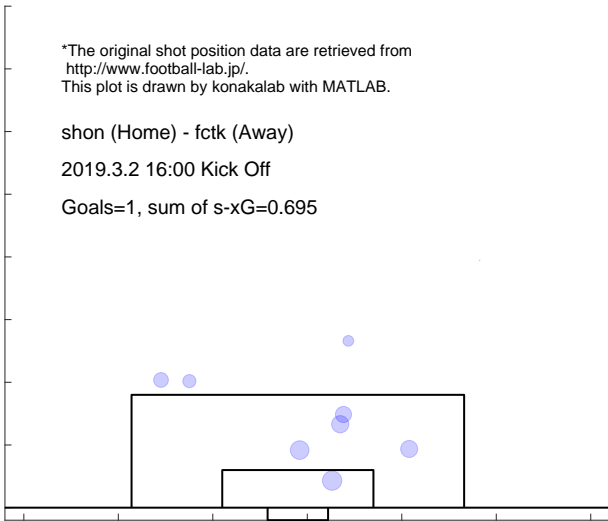

Shot distribution and s-xG, fctk

*The original shot position data are retrieved from <http://www.football-lab.jp/>. This plot is drawn by konakalab with MATLAB.

shon (Home) - fctk (Away)

2019.3.2 16:00 Kick Off

Goals=3, sum of s-xG=1.919

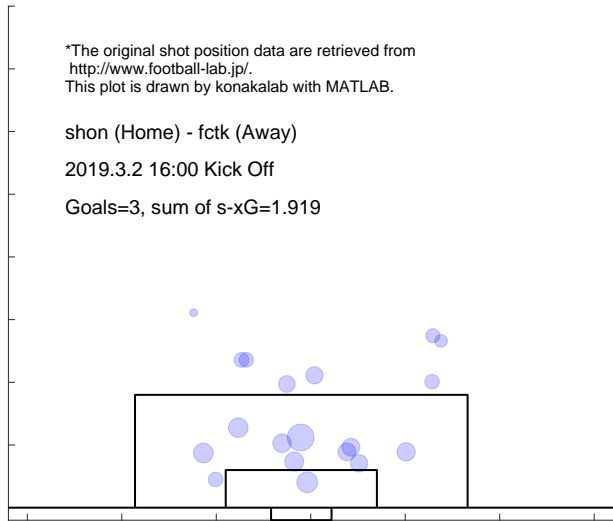

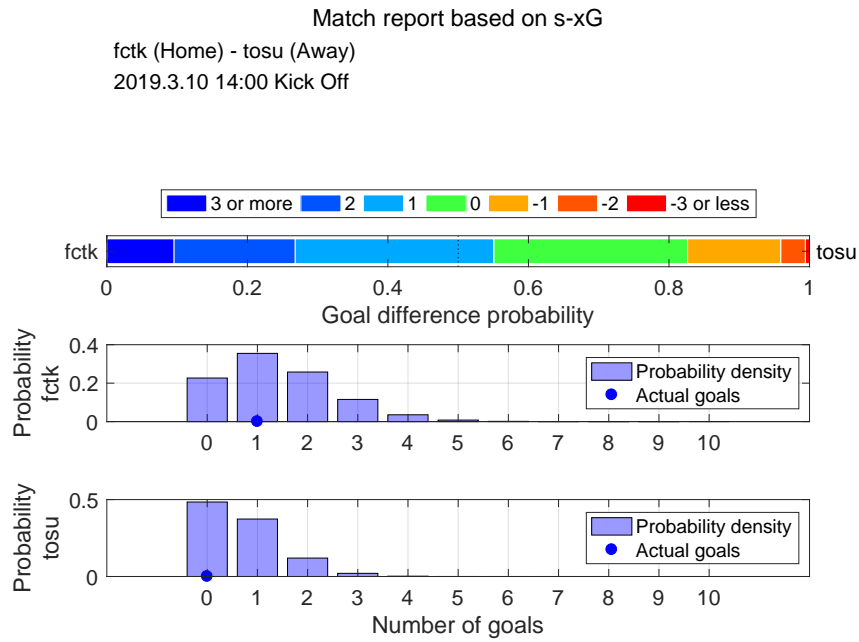

Shot distribution and s-xG, fctk

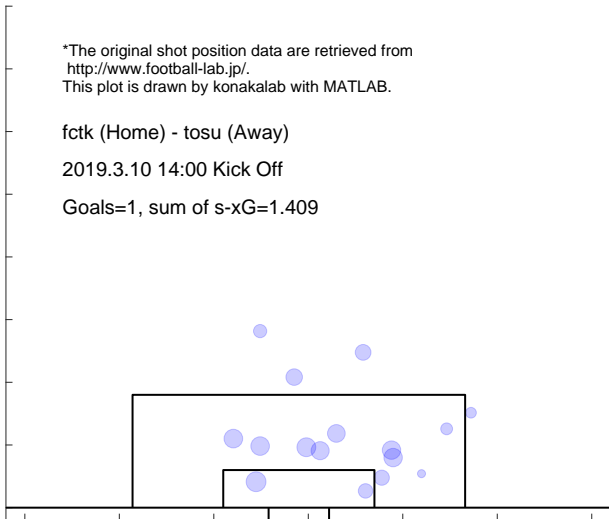

Shot distribution and s-xG, tosu

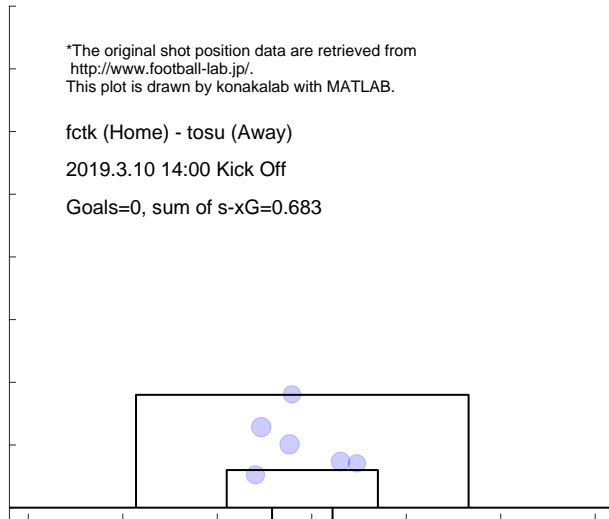

Match report based on s-xG

fctk (Home) - nago (Away)
2019.3.17 13:30 Kick Off

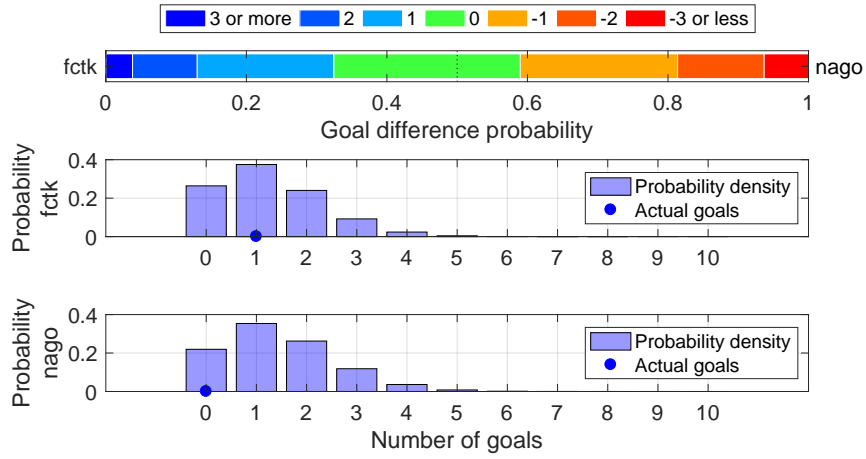

Shot distribution and s-xG, fctk

*The original shot position data are retrieved from <http://www.football-lab.jp/>.
This plot is drawn by konakalab with MATLAB.

fctk (Home) - nago (Away)
2019.3.17 13:30 Kick Off

Goals=1, sum of s-xG=1.252

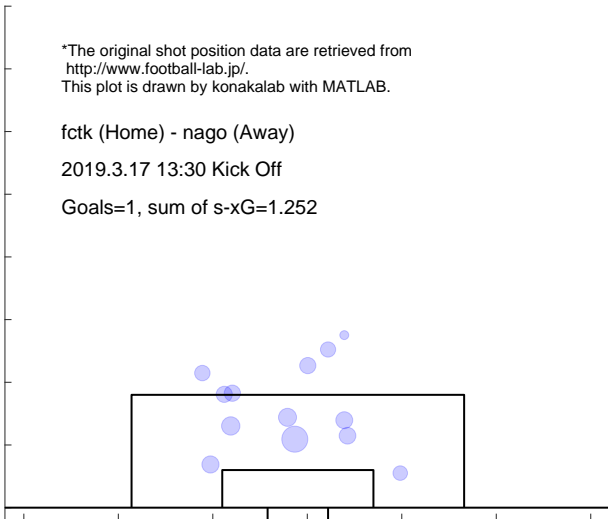

Shot distribution and s-xG, nago

*The original shot position data are retrieved from <http://www.football-lab.jp/>.
This plot is drawn by konakalab with MATLAB.

fctk (Home) - nago (Away)
2019.3.17 13:30 Kick Off

Goals=0, sum of s-xG=1.429

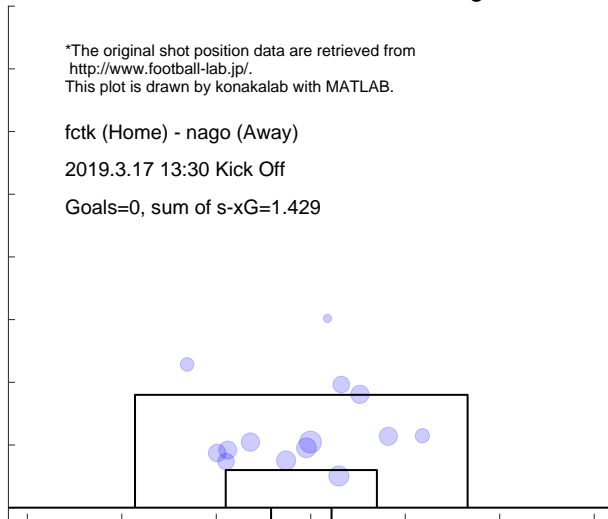

Match report based on s-xG

uraw (Home) - fctk (Away)
2019.3.30 14:00 Kick Off

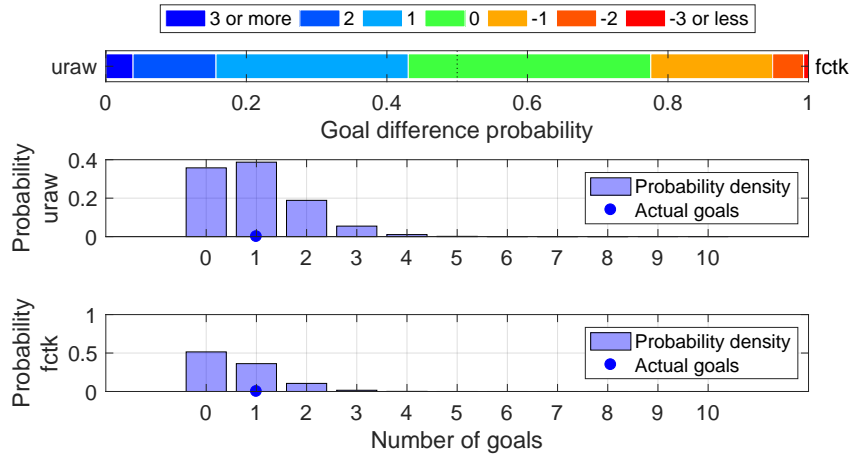

Shot distribution and s-xG, uraw

*The original shot position data are retrieved from <http://www.football-lab.jp/>.
This plot is drawn by konakalab with MATLAB.

uraw (Home) - fctk (Away)
2019.3.30 14:00 Kick Off
Goals=1, sum of s-xG=0.978

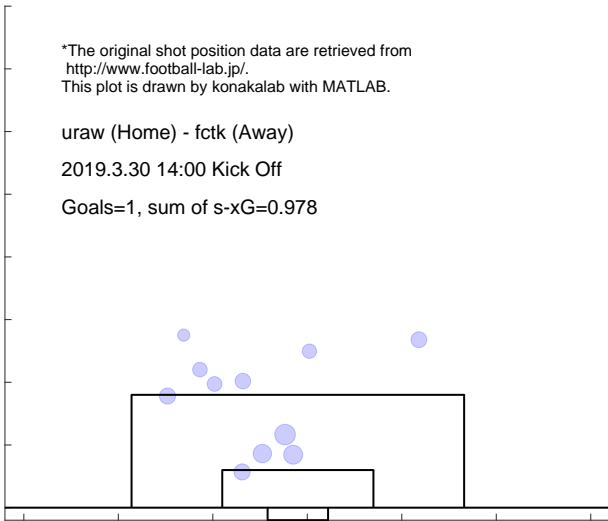

Shot distribution and s-xG, fctk

*The original shot position data are retrieved from <http://www.football-lab.jp/>.
This plot is drawn by konakalab with MATLAB.

uraw (Home) - fctk (Away)
2019.3.30 14:00 Kick Off
Goals=1, sum of s-xG=0.627

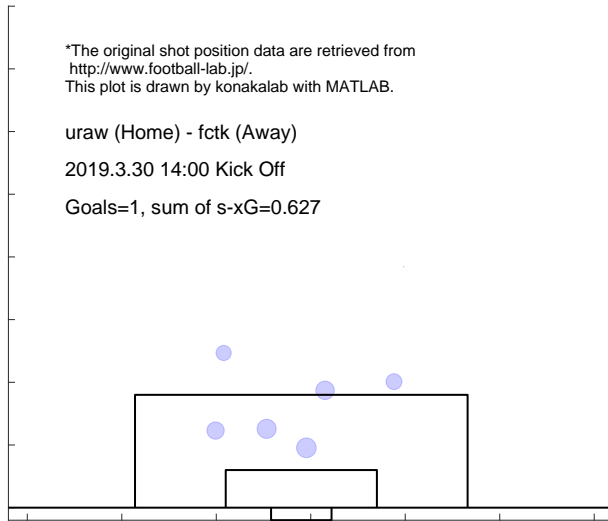

Match report based on s-xG

fctk (Home) - shim (Away)
 2019.4.6 14:00 Kick Off

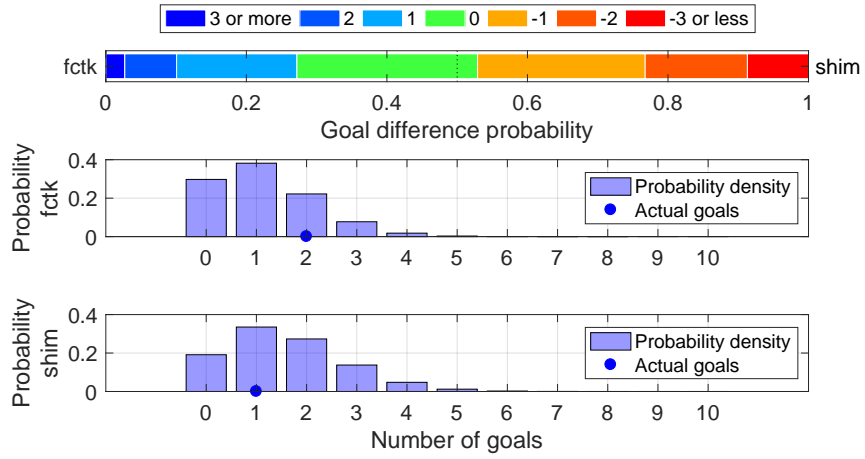

Shot distribution and s-xG, fctk

*The original shot position data are retrieved from <http://www.football-lab.jp/>.
 This plot is drawn by konakalab with MATLAB.

fctk (Home) - shim (Away)
 2019.4.6 14:00 Kick Off
 Goals=2, sum of s-xG=1.147

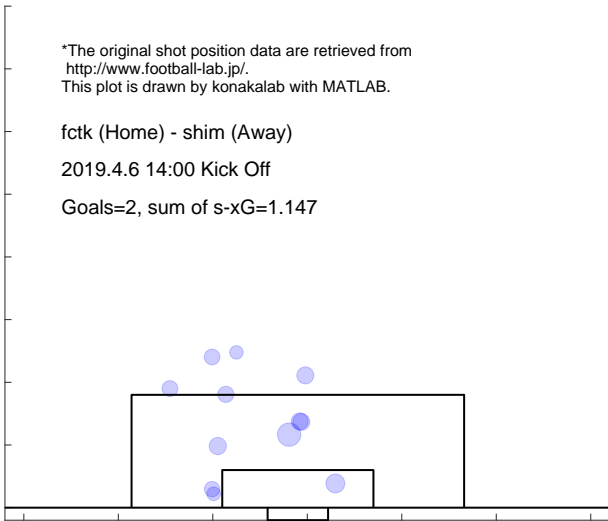

Shot distribution and s-xG, shim

*The original shot position data are retrieved from <http://www.football-lab.jp/>.
 This plot is drawn by konakalab with MATLAB.

fctk (Home) - shim (Away)
 2019.4.6 14:00 Kick Off
 Goals=1, sum of s-xG=1.563

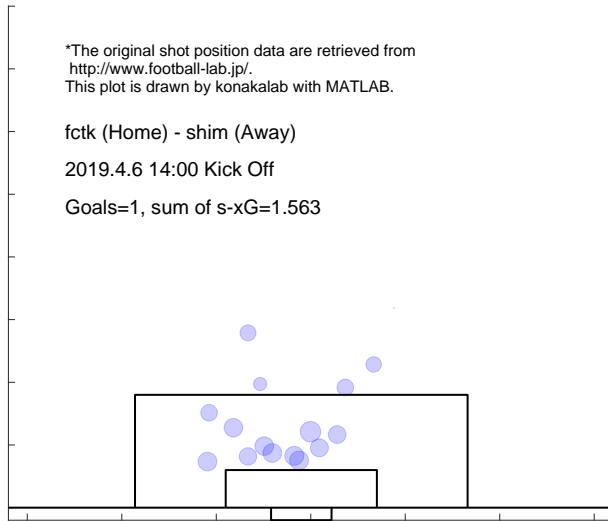

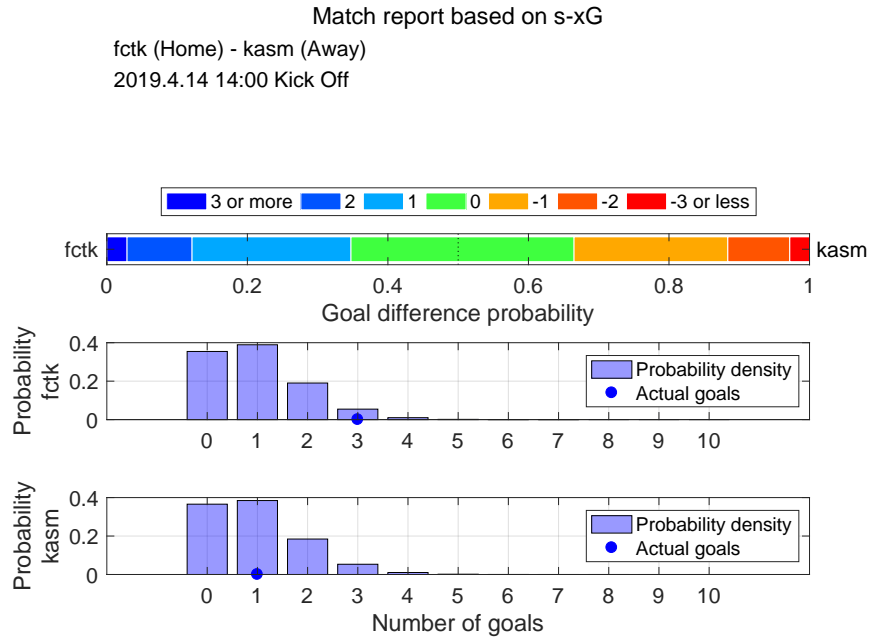

Shot distribution and s-xG, fctk

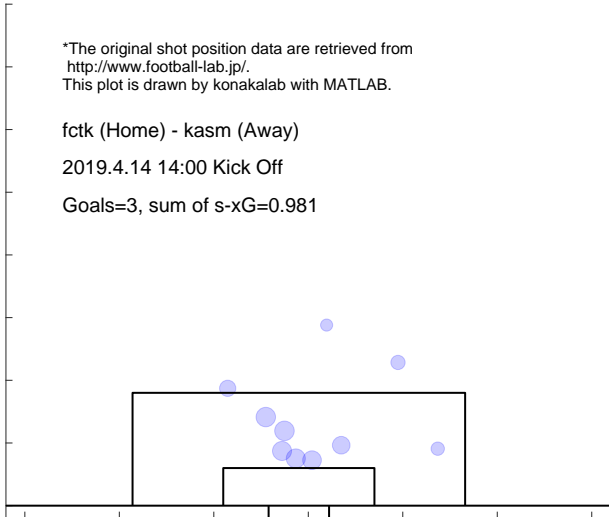

Shot distribution and s-xG, kasm

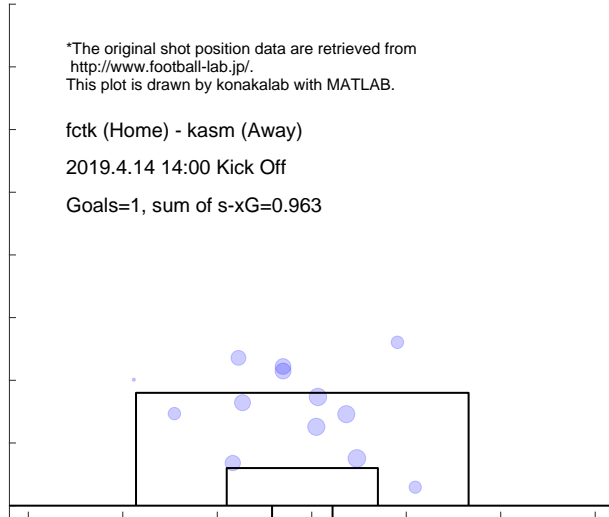

Match report based on s-xG

hiro (Home) - fctk (Away)
2019.4.19 19:00 Kick Off

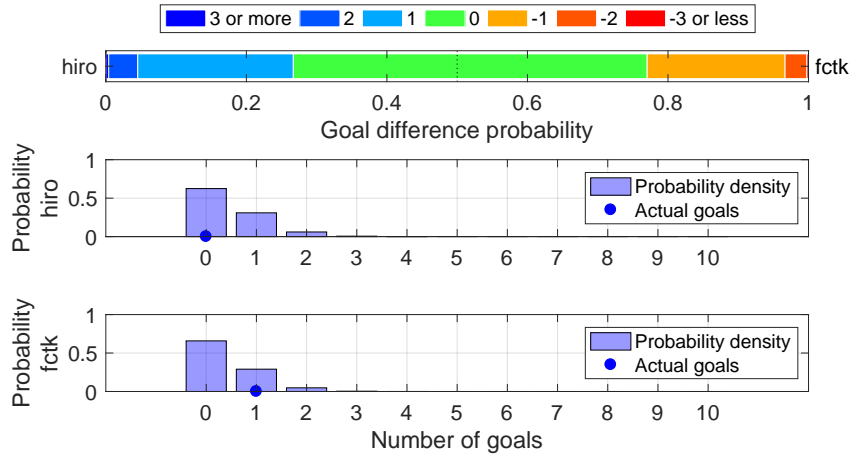

Shot distribution and s-xG, hiro

*The original shot position data are retrieved from <http://www.football-lab.jp/>.
This plot is drawn by konakalab with MATLAB.

hiro (Home) - fctk (Away)
2019.4.19 19:00 Kick Off
Goals=0, sum of s-xG=0.448

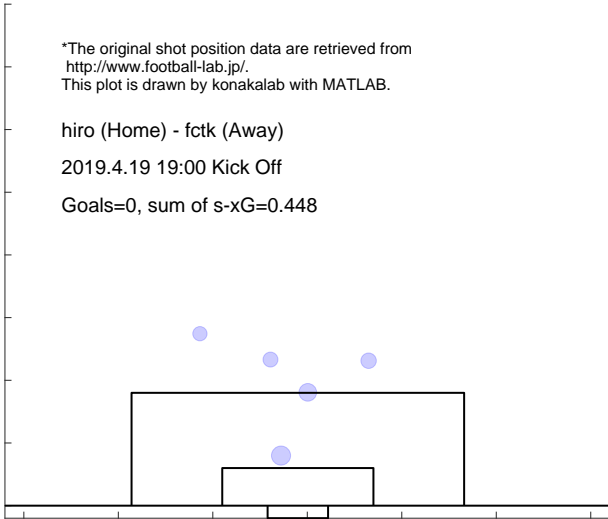

Shot distribution and s-xG, fctk

*The original shot position data are retrieved from <http://www.football-lab.jp/>.
This plot is drawn by konakalab with MATLAB.

hiro (Home) - fctk (Away)
2019.4.19 19:00 Kick Off
Goals=1, sum of s-xG=0.397

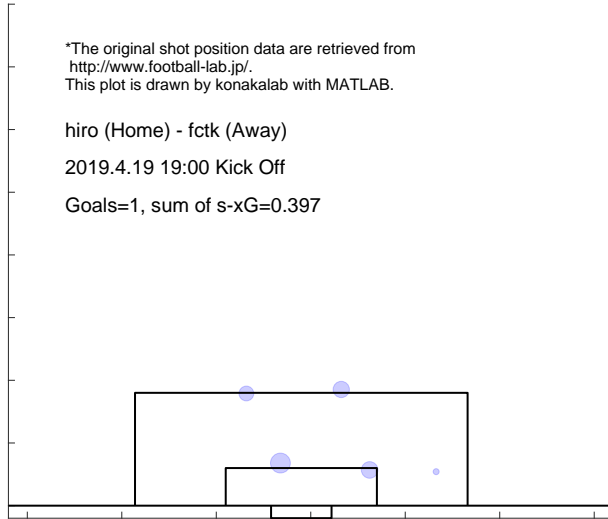

Match report based on s-xG

fctk (Home) - mats (Away)
 2019.4.28 14:00 Kick Off

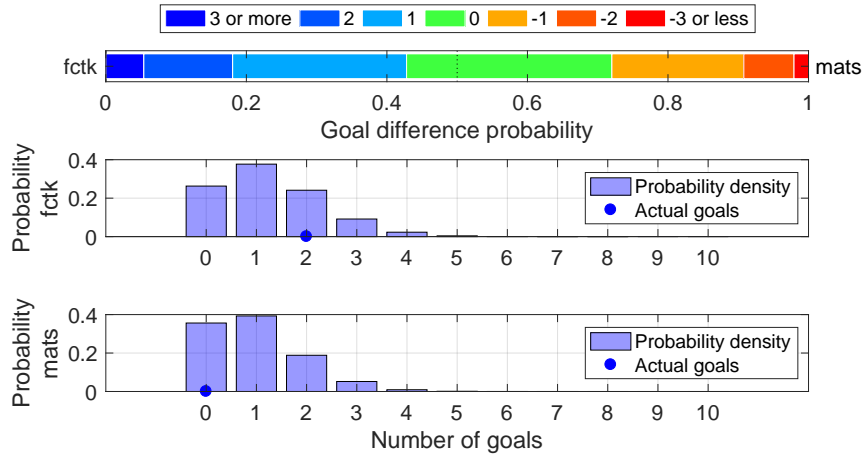

Shot distribution and s-xG, fctk

*The original shot position data are retrieved from <http://www.football-lab.jp/>.
 This plot is drawn by konakalab with MATLAB.

fctk (Home) - mats (Away)
 2019.4.28 14:00 Kick Off
 Goals=2, sum of s-xG=1.249

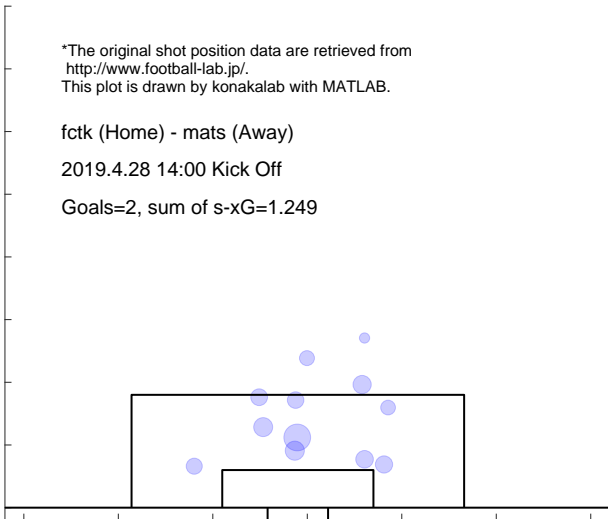

Shot distribution and s-xG, mats

*The original shot position data are retrieved from <http://www.football-lab.jp/>.
 This plot is drawn by konakalab with MATLAB.

fctk (Home) - mats (Away)
 2019.4.28 14:00 Kick Off
 Goals=0, sum of s-xG=0.969

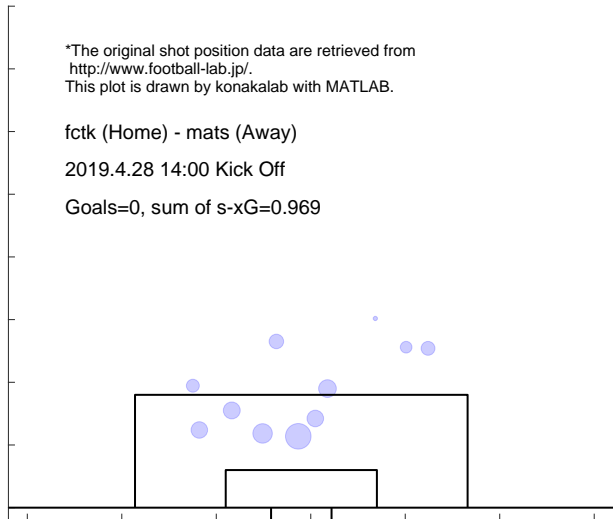

3.6 KAWASAKIF

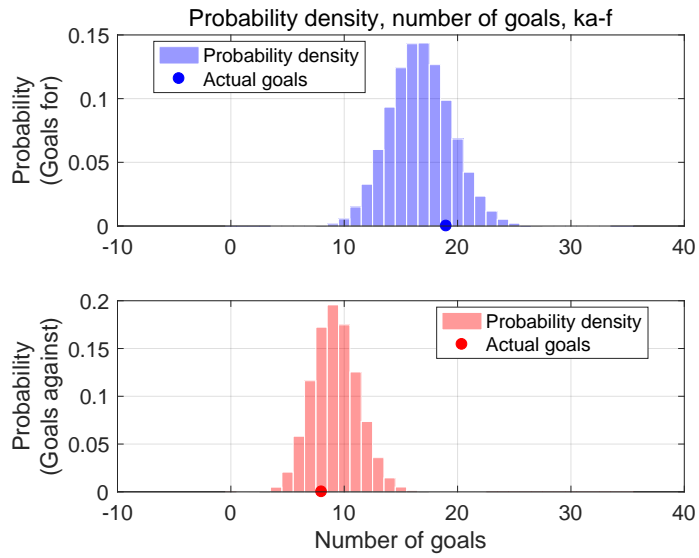

Shot for distribution and s-xG, ka-f

*The original shot position data are retrieved from <http://www.football-lab.jp/>. This plot is drawn by konakalab with MATLAB.

Shots for=175, Goals for=19, sum of s-xG=16.727
Matches=12

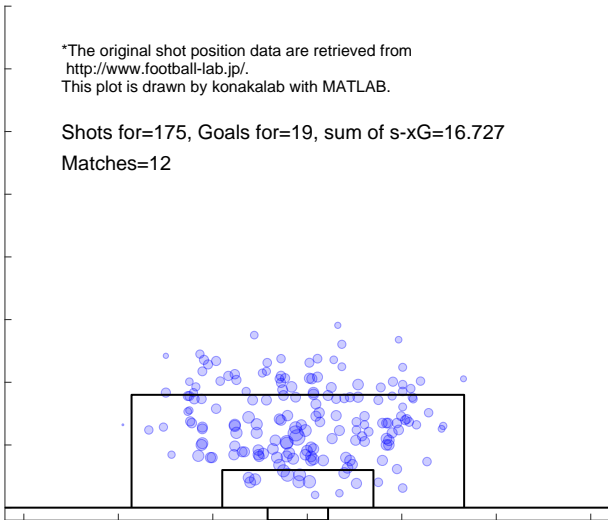

Shot against distribution and s-xG, ka-f

*The original shot position data are retrieved from <http://www.football-lab.jp/>. This plot is drawn by konakalab with MATLAB.

Shots against=105, Goals against=8, sum of s-xG=9.217
Matches=12

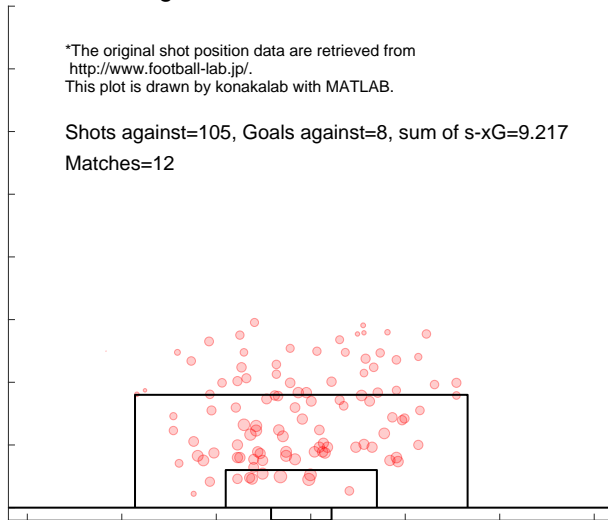

Match report based on s-xG

ka-f (Home) - fctk (Away)
 2019.2.23 14:00 Kick Off

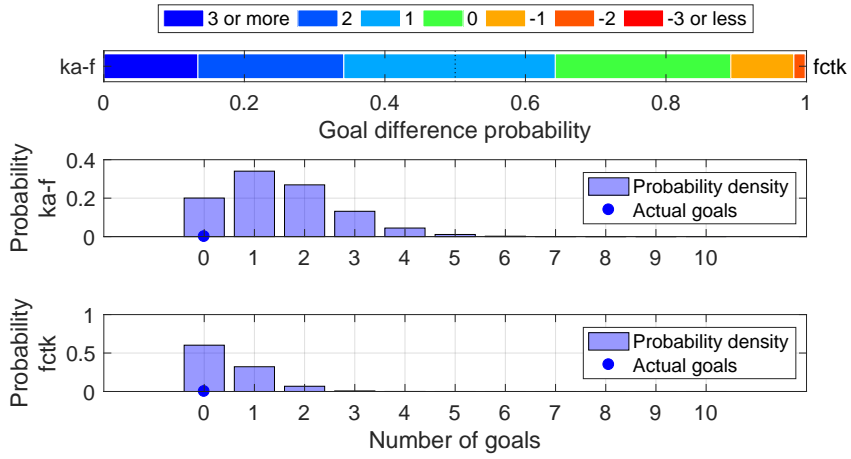

Shot distribution and s-xG, ka-f

*The original shot position data are retrieved from <http://www.football-lab.jp/>.
 This plot is drawn by konakalab with MATLAB.

ka-f (Home) - fctk (Away)
 2019.2.23 14:00 Kick Off
 Goals=0, sum of s-xG=1.523

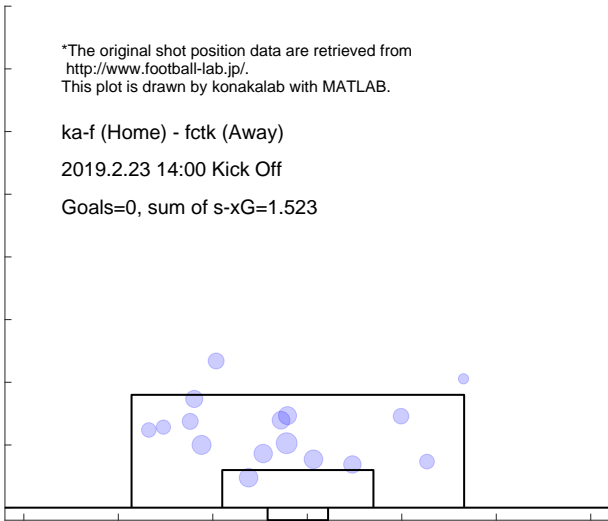

Shot distribution and s-xG, fctk

*The original shot position data are retrieved from <http://www.football-lab.jp/>.
 This plot is drawn by konakalab with MATLAB.

ka-f (Home) - fctk (Away)
 2019.2.23 14:00 Kick Off
 Goals=0, sum of s-xG=0.482

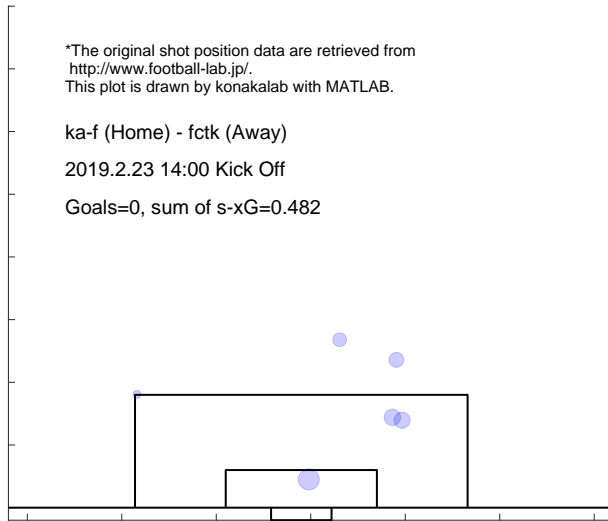

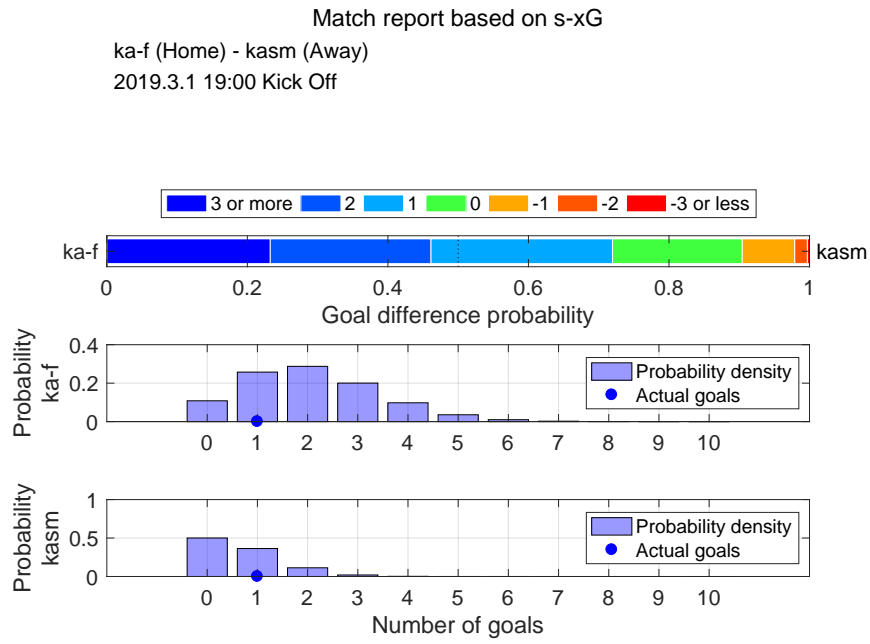

Shot distribution and s-xG, ka-f

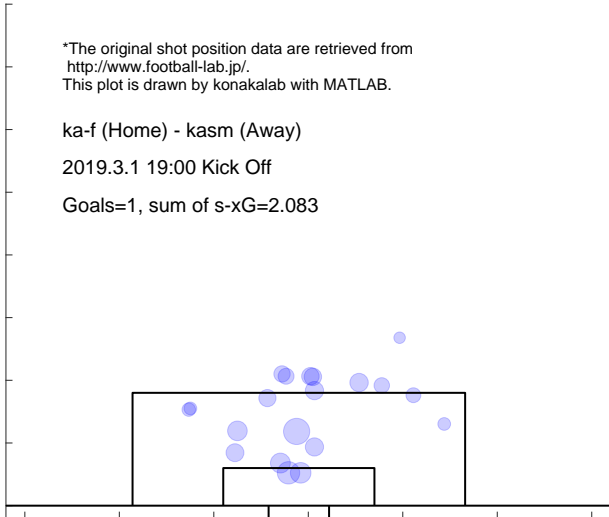

Shot distribution and s-xG, kasm

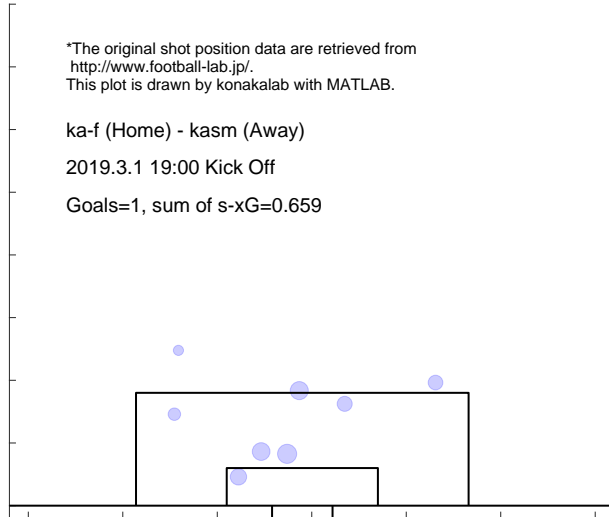

Match report based on s-xG

y-fm (Home) - ka-f (Away)

2019.3.10 14:00 Kick Off

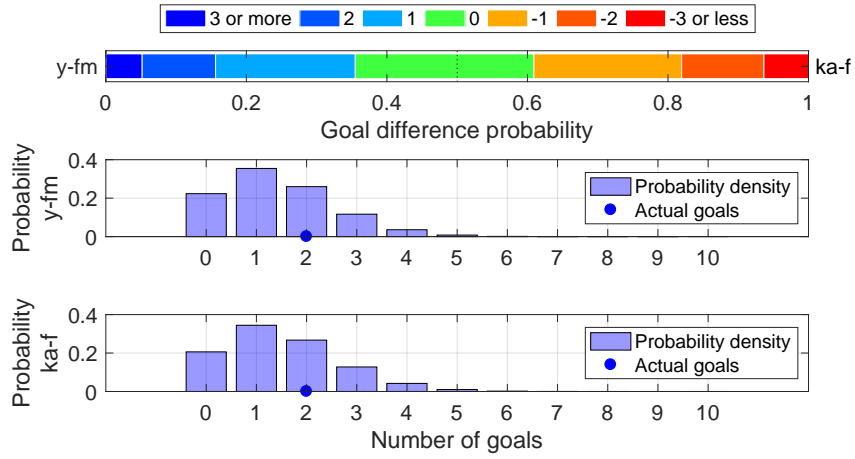

Shot distribution and s-xG, y-fm

*The original shot position data are retrieved from <http://www.football-lab.jp/>. This plot is drawn by konakalab with MATLAB.

y-fm (Home) - ka-f (Away)

2019.3.10 14:00 Kick Off

Goals=2, sum of s-xG=1.417

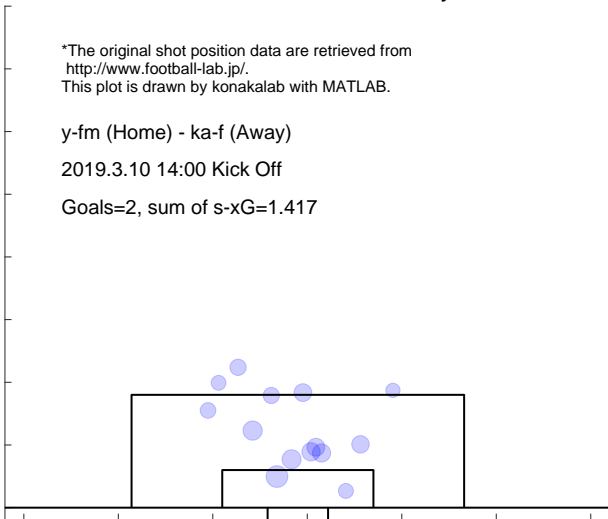

Shot distribution and s-xG, ka-f

*The original shot position data are retrieved from <http://www.football-lab.jp/>. This plot is drawn by konakalab with MATLAB.

y-fm (Home) - ka-f (Away)

2019.3.10 14:00 Kick Off

Goals=2, sum of s-xG=1.494

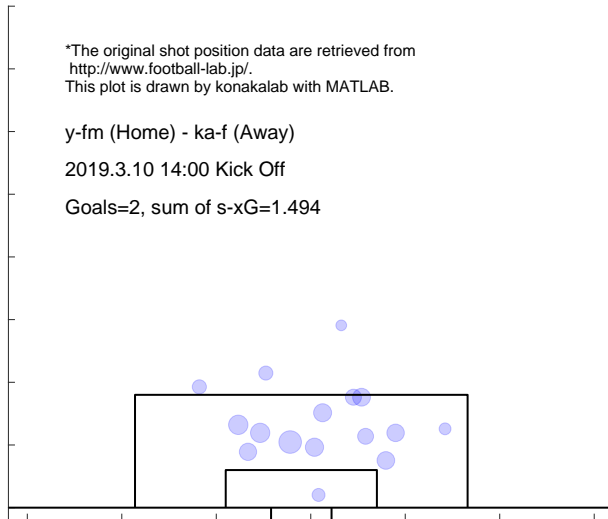

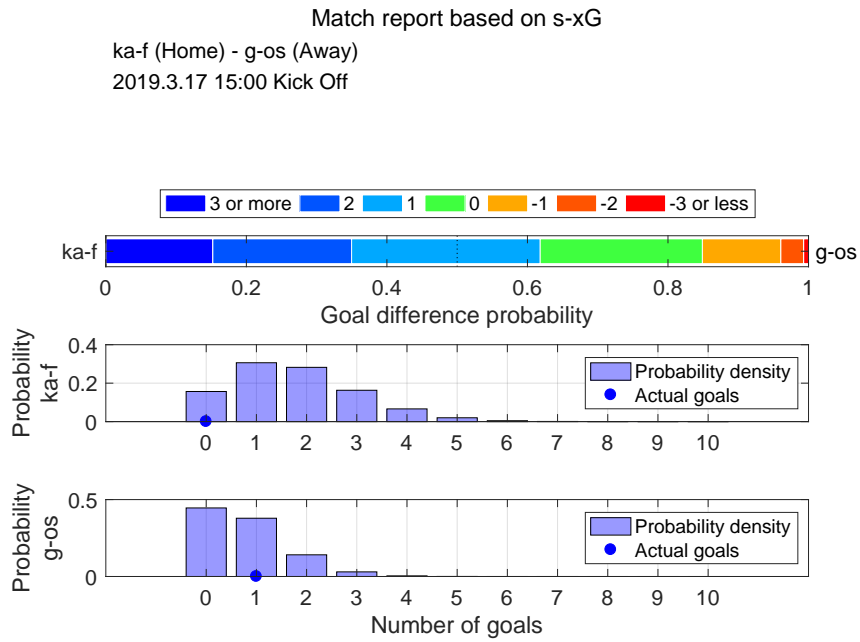

Shot distribution and s-xG, ka-f

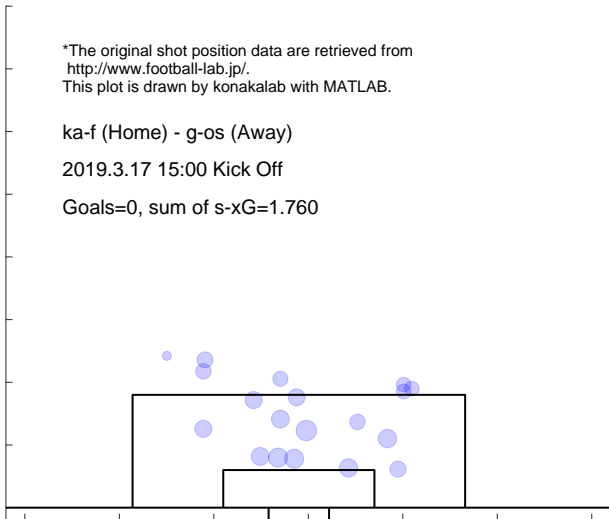

Shot distribution and s-xG, g-os

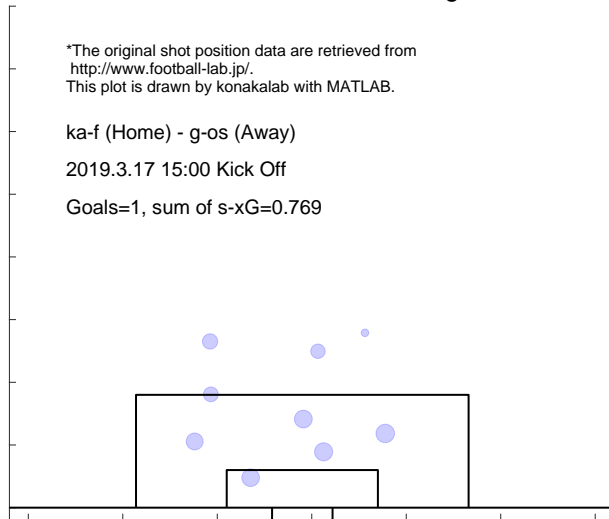

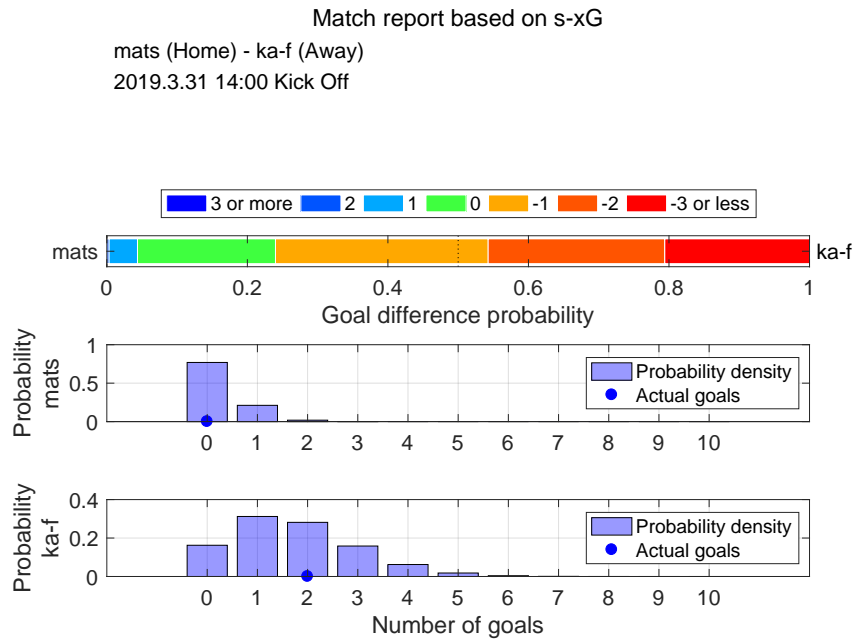

Shot distribution and s-xG, mats

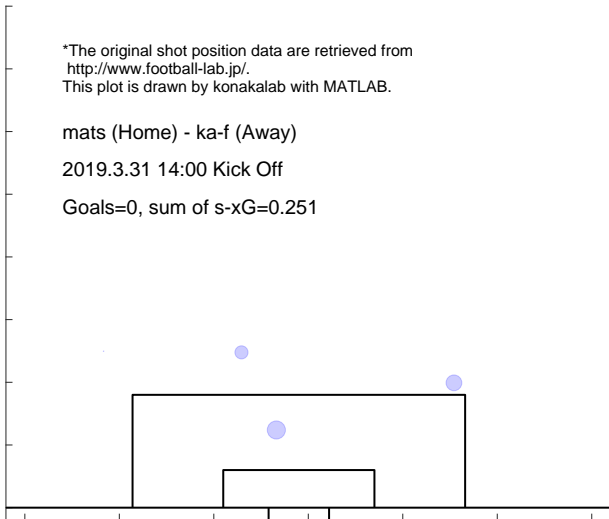

Shot distribution and s-xG, ka-f

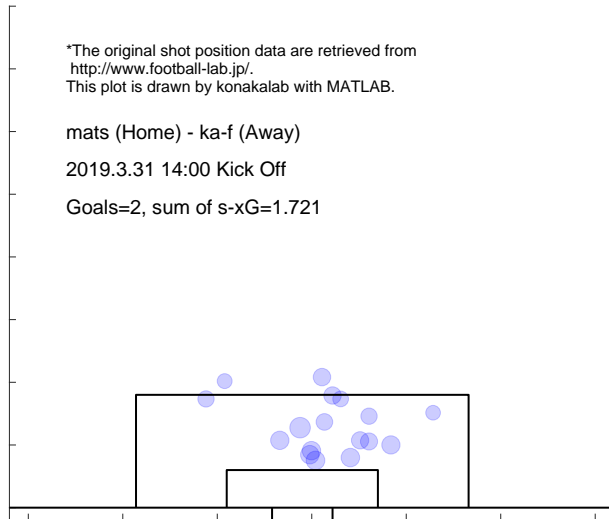

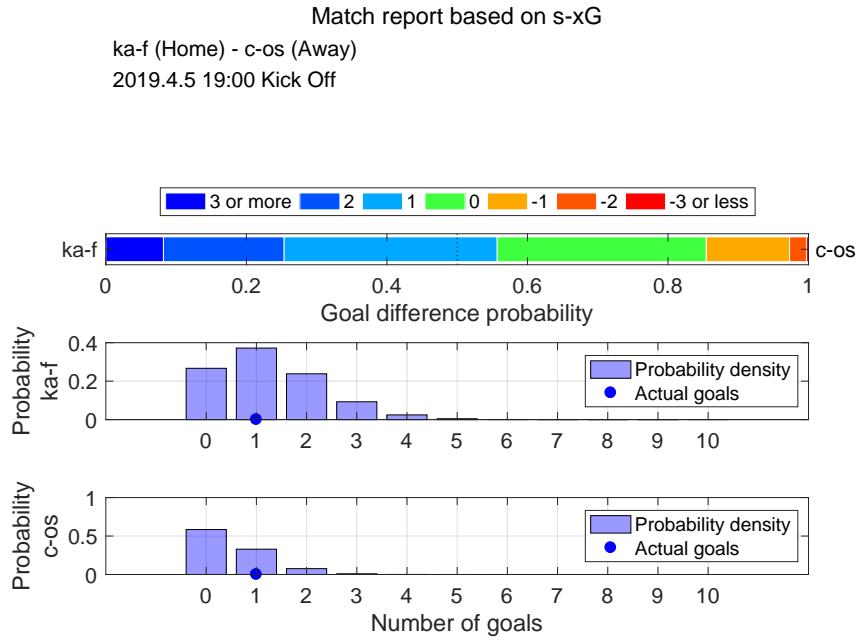

Shot distribution and s-xG, ka-f

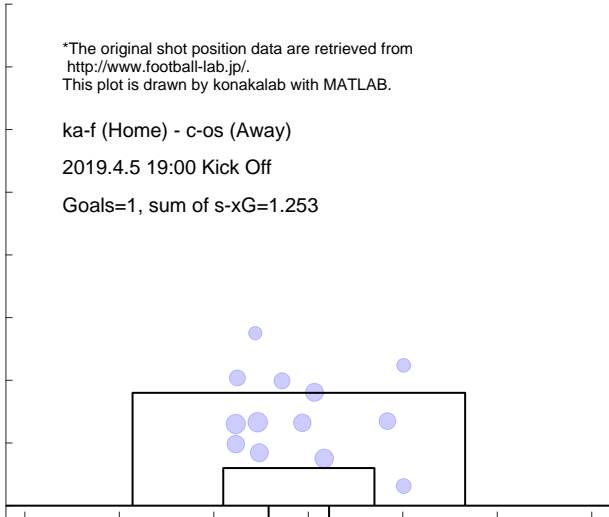

Shot distribution and s-xG, c-os

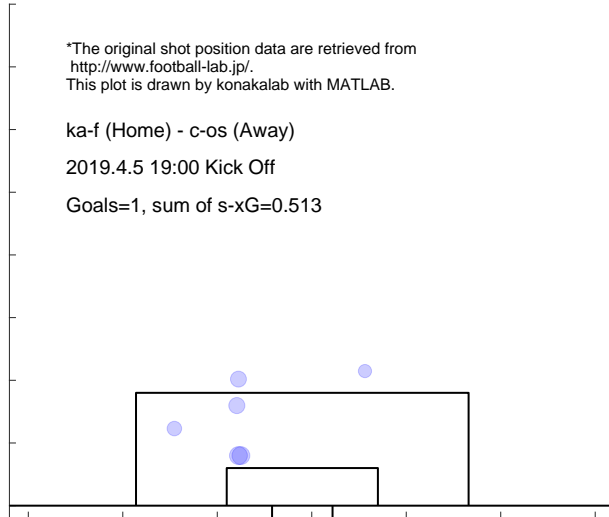

Match report based on s-xG

tosu (Home) - ka-f (Away)
2019.4.14 14:00 Kick Off

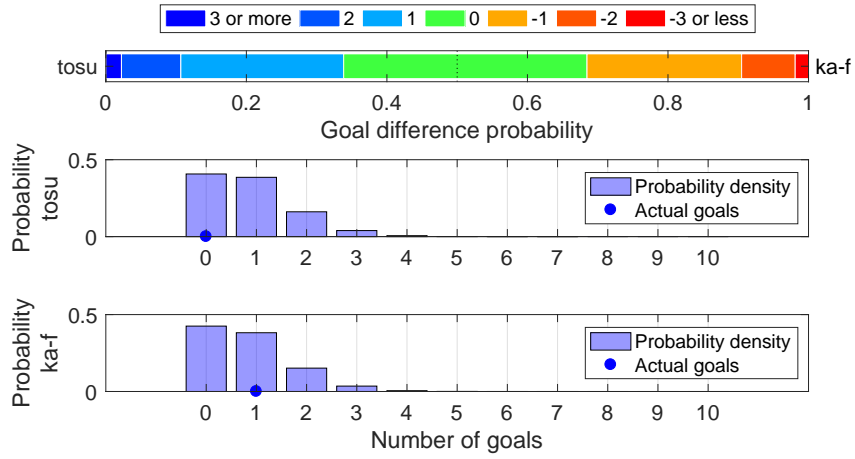

Shot distribution and s-xG, tosu

*The original shot position data are retrieved from <http://www.football-lab.jp/>.
This plot is drawn by konakalab with MATLAB.

tosu (Home) - ka-f (Away)
2019.4.14 14:00 Kick Off
Goals=0, sum of s-xG=0.854

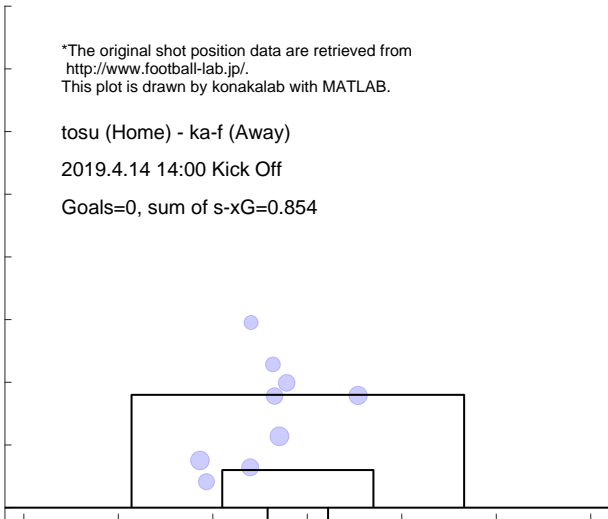

Shot distribution and s-xG, ka-f

*The original shot position data are retrieved from <http://www.football-lab.jp/>.
This plot is drawn by konakalab with MATLAB.

tosu (Home) - ka-f (Away)
2019.4.14 14:00 Kick Off
Goals=1, sum of s-xG=0.815

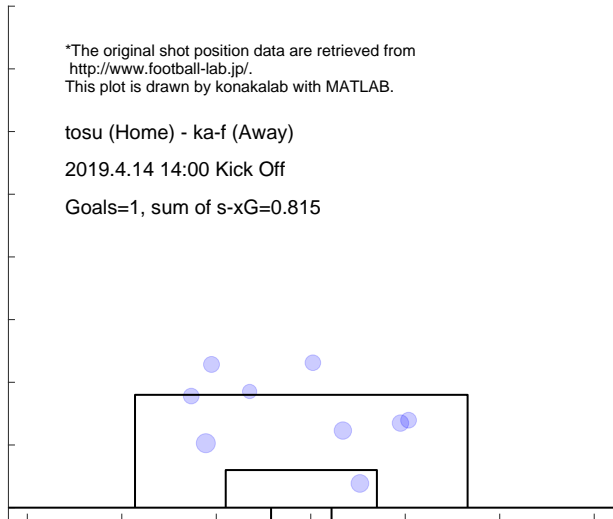

Match report based on s-xG

ka-f (Home) - shon (Away)

2019.4.19 19:00 Kick Off

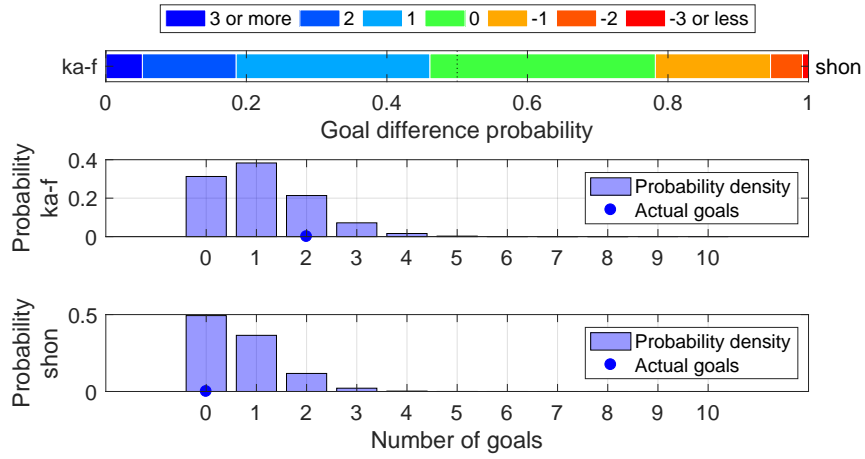

Shot distribution and s-xG, ka-f

*The original shot position data are retrieved from <http://www.football-lab.jp/>.
This plot is drawn by konakalab with MATLAB.

ka-f (Home) - shon (Away)

2019.4.19 19:00 Kick Off

Goals=2, sum of s-xG=1.105

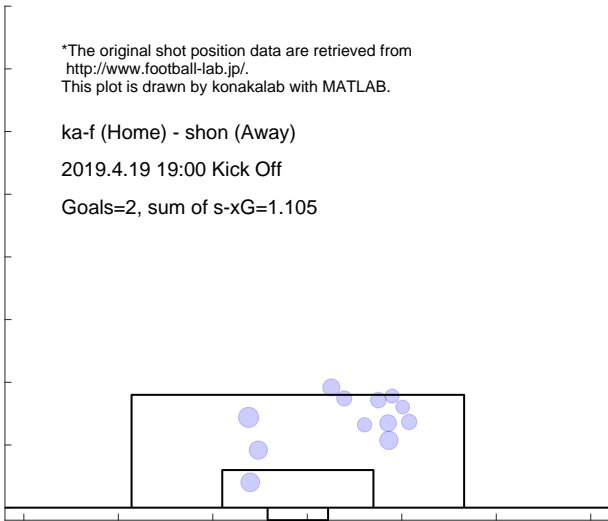

Shot distribution and s-xG, shon

*The original shot position data are retrieved from <http://www.football-lab.jp/>.
This plot is drawn by konakalab with MATLAB.

ka-f (Home) - shon (Away)

2019.4.19 19:00 Kick Off

Goals=0, sum of s-xG=0.675

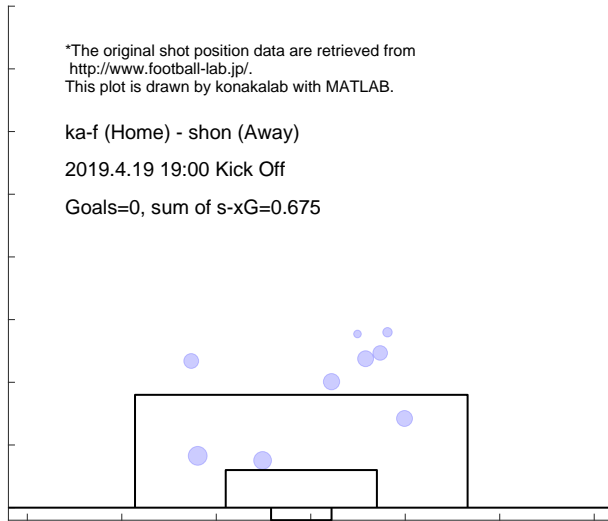

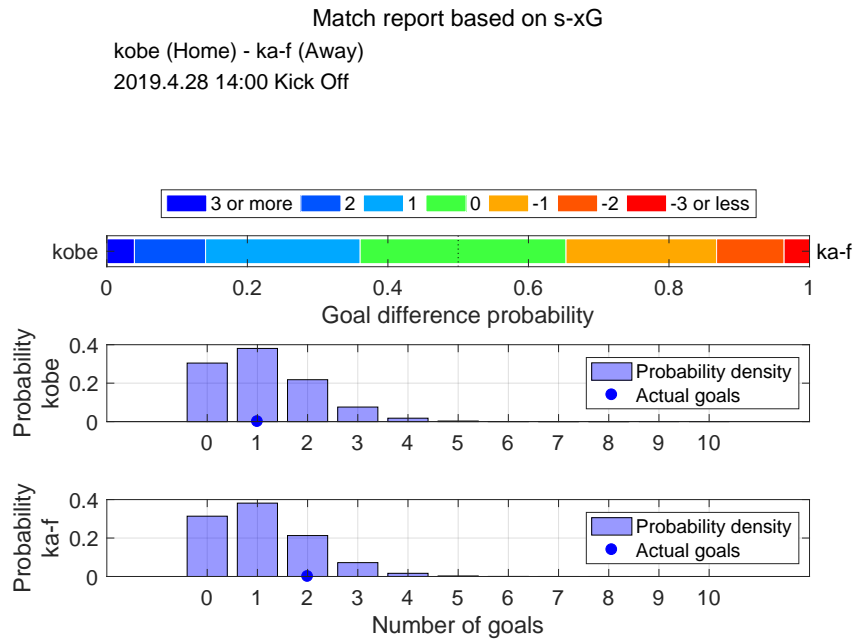

Shot distribution and s-xG, kobe

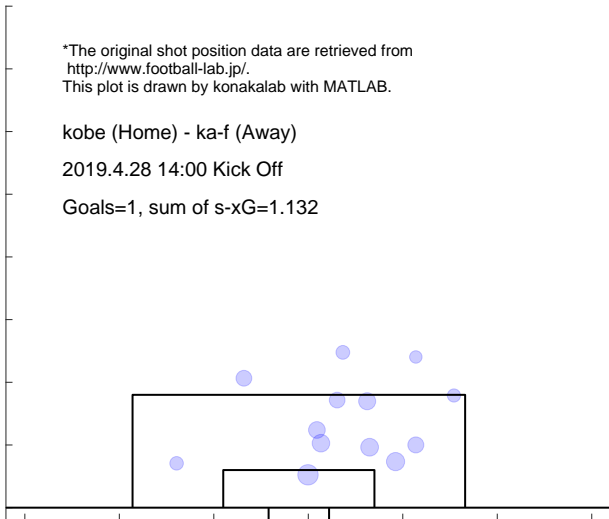

Shot distribution and s-xG, ka-f

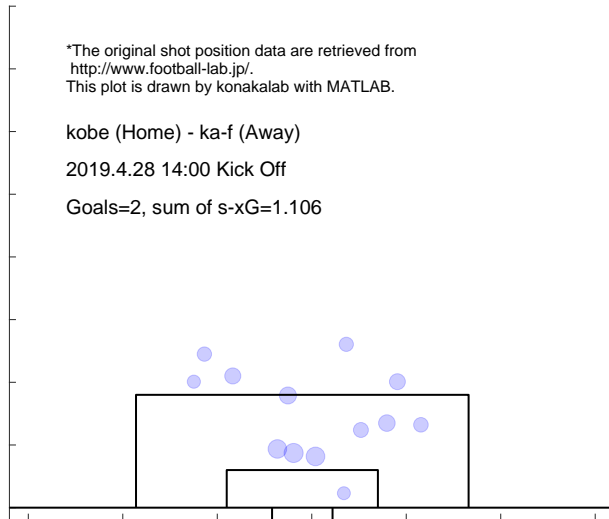

3.7 YOKOHAMAFM

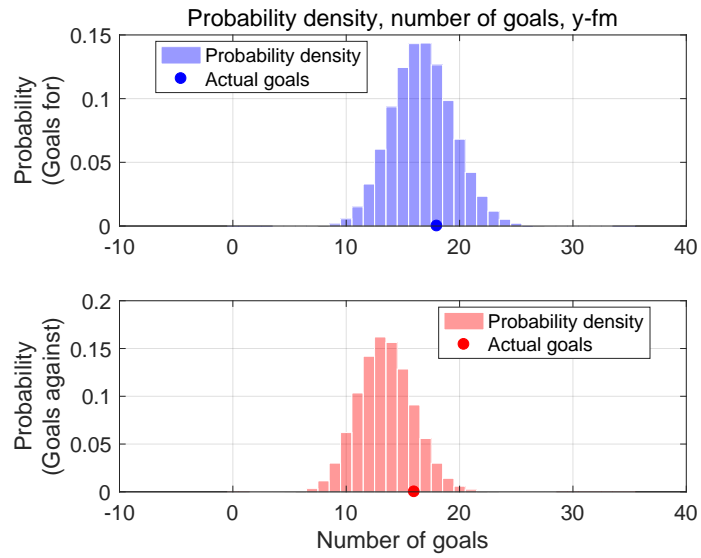

Shot for distribution and s-xG, y-fm

*The original shot position data are retrieved from <http://www.football-lab.jp/>.
This plot is drawn by konakalab with MATLAB.

Shots for=174, Goals for=18, sum of s-xG=16.720
Matches=12

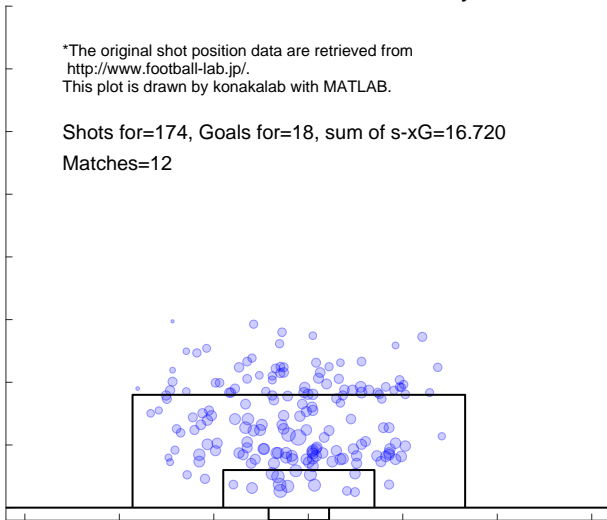

Shot against distribution and s-xG, y-fm

*The original shot position data are retrieved from <http://www.football-lab.jp/>.
This plot is drawn by konakalab with MATLAB.

Shots against=138, Goals against=16, sum of s-xG=13.473
Matches=12

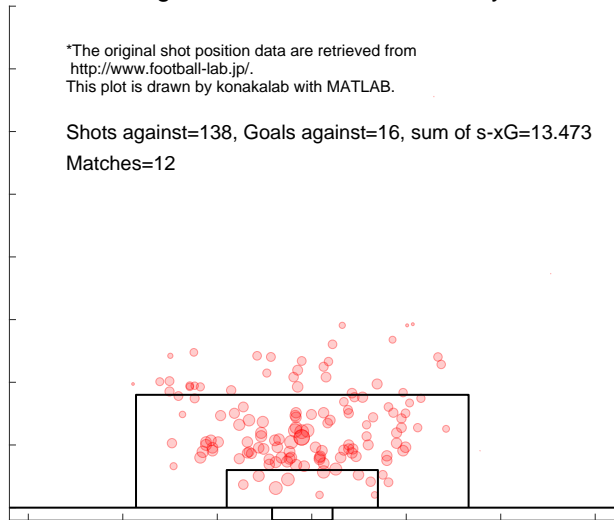

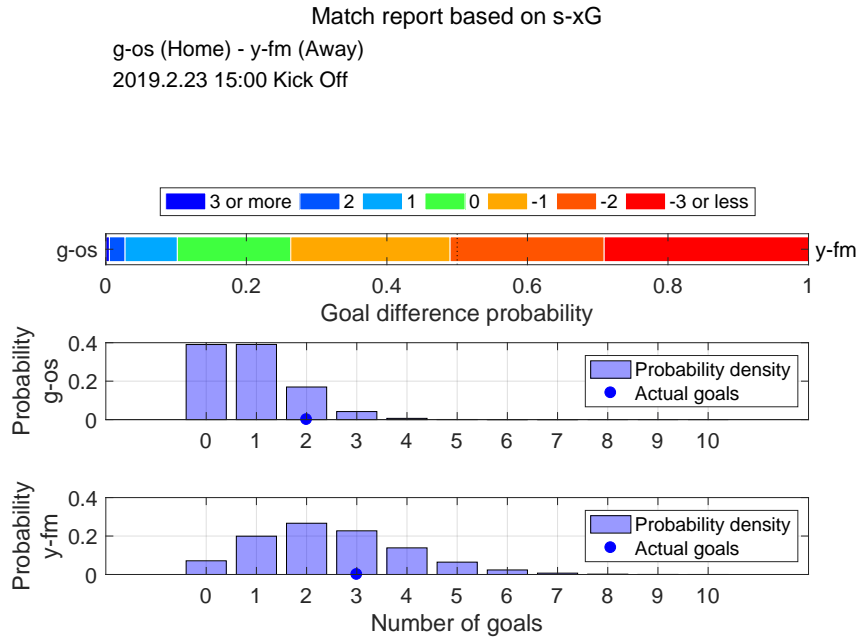

Shot distribution and s-xG, g-os

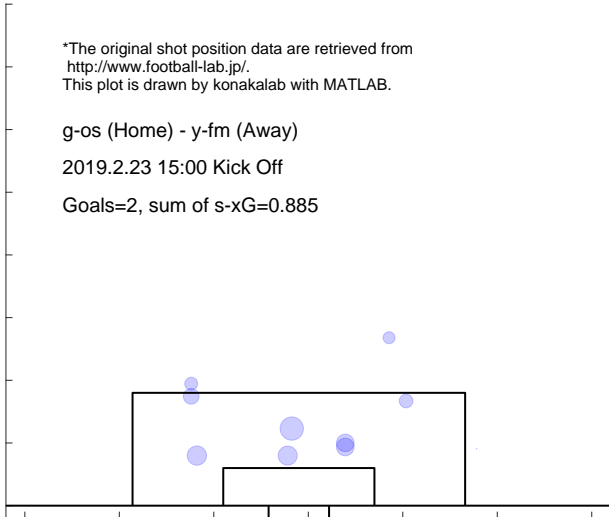

Shot distribution and s-xG, y-fm

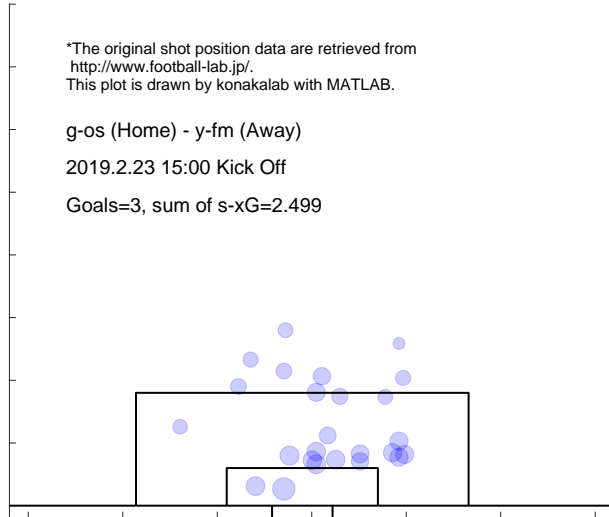

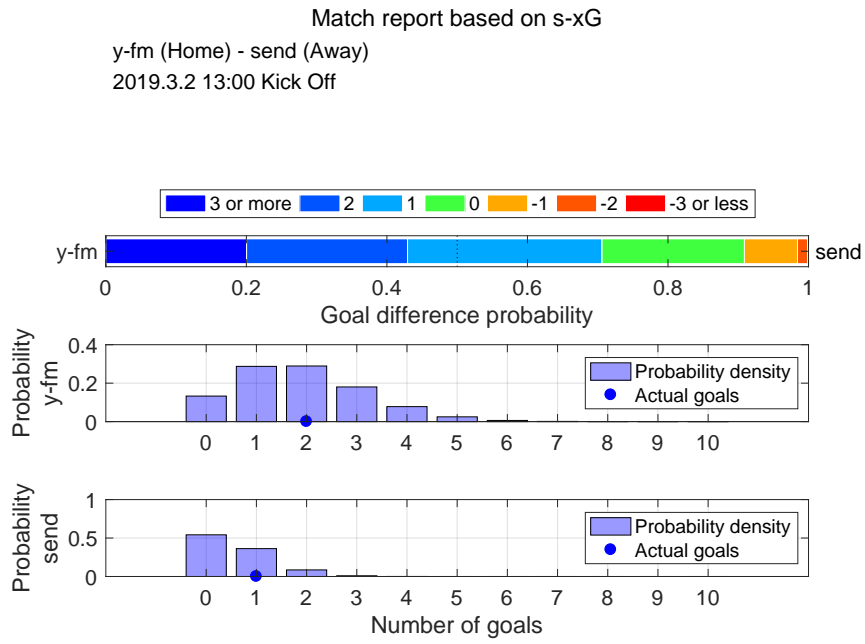

Shot distribution and s-xG, y-fm

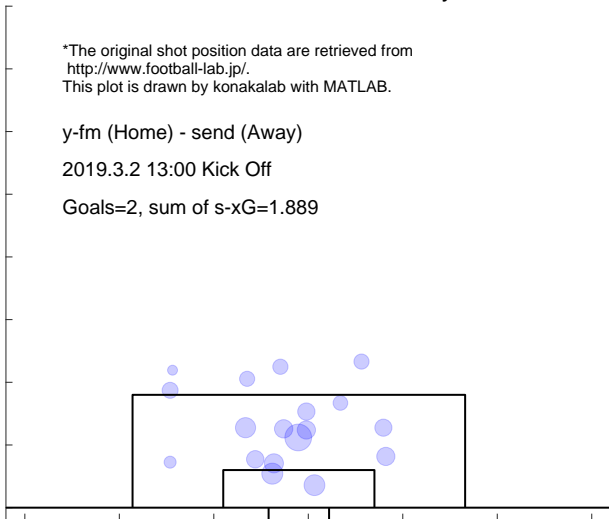

Shot distribution and s-xG, send

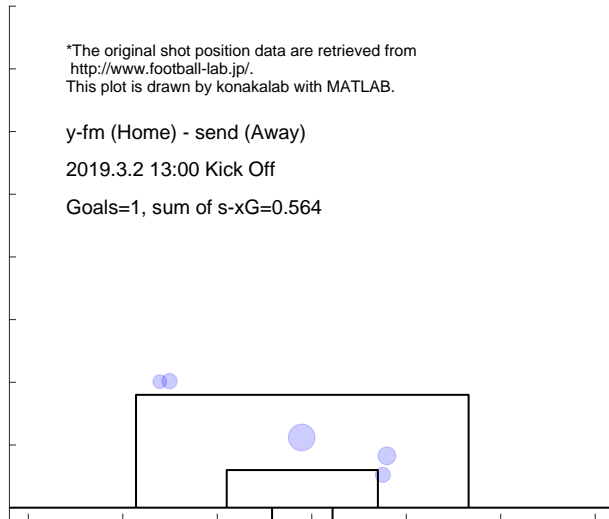

Match report based on s-xG

y-fm (Home) - ka-f (Away)
 2019.3.10 14:00 Kick Off

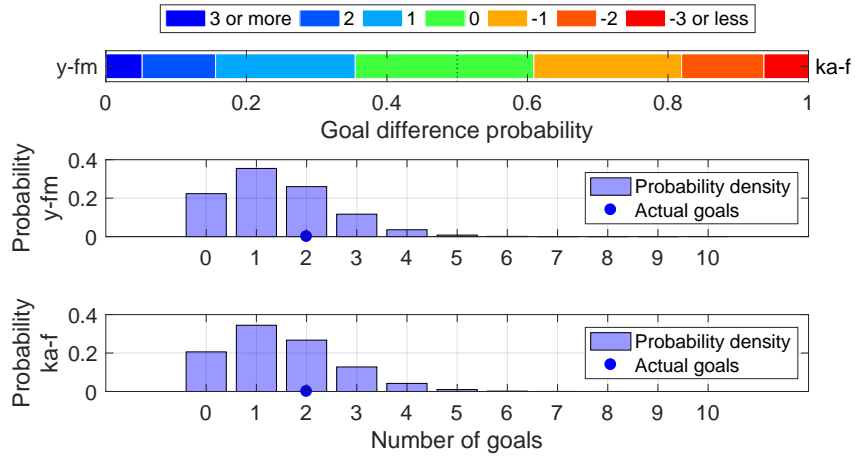

Shot distribution and s-xG, y-fm

*The original shot position data are retrieved from <http://www.football-lab.jp/>.
 This plot is drawn by konakalab with MATLAB.

y-fm (Home) - ka-f (Away)

2019.3.10 14:00 Kick Off

Goals=2, sum of s-xG=1.417

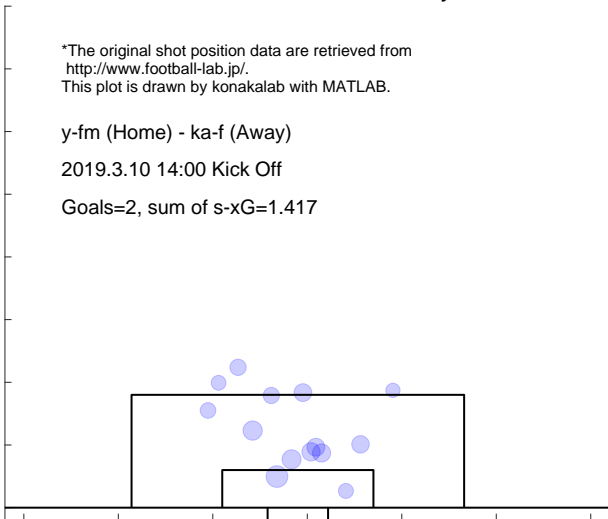

Shot distribution and s-xG, ka-f

*The original shot position data are retrieved from <http://www.football-lab.jp/>.
 This plot is drawn by konakalab with MATLAB.

y-fm (Home) - ka-f (Away)

2019.3.10 14:00 Kick Off

Goals=2, sum of s-xG=1.494

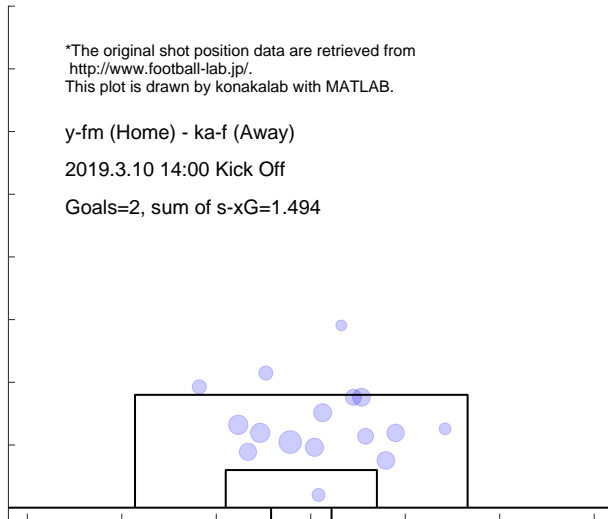

Match report based on s-xG

oita (Home) - y-fm (Away)
 2019.3.17 16:00 Kick Off

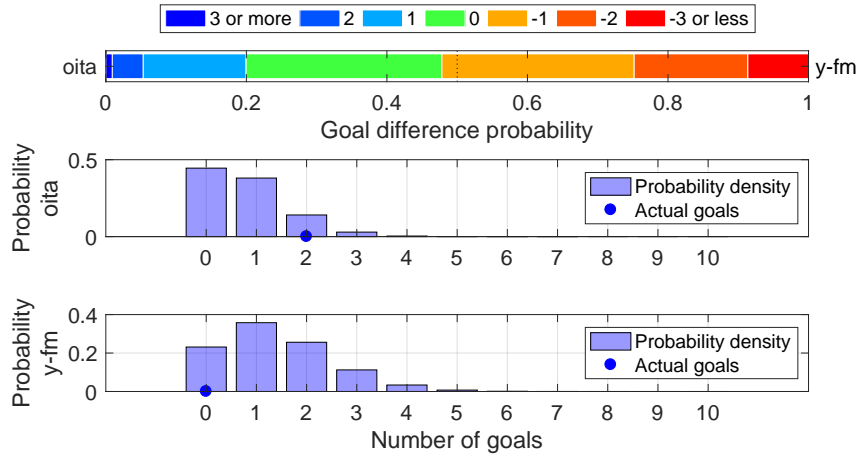

Shot distribution and s-xG, oita

*The original shot position data are retrieved from <http://www.football-lab.jp/>.
 This plot is drawn by konakalab with MATLAB.

oita (Home) - y-fm (Away)
 2019.3.17 16:00 Kick Off
 Goals=2, sum of s-xG=0.767

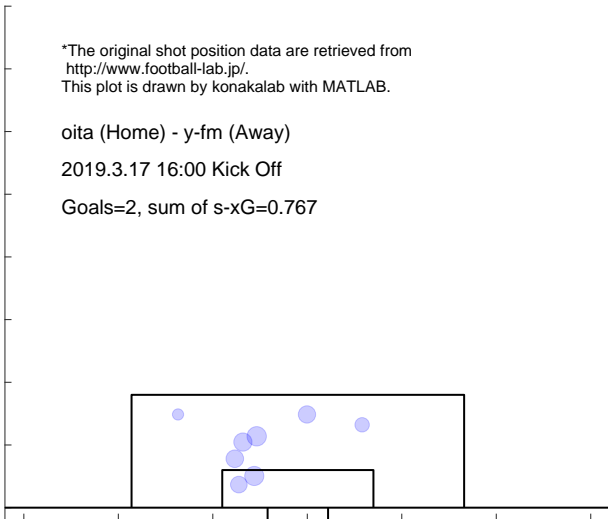

Shot distribution and s-xG, y-fm

*The original shot position data are retrieved from <http://www.football-lab.jp/>.
 This plot is drawn by konakalab with MATLAB.

oita (Home) - y-fm (Away)
 2019.3.17 16:00 Kick Off
 Goals=0, sum of s-xG=1.387

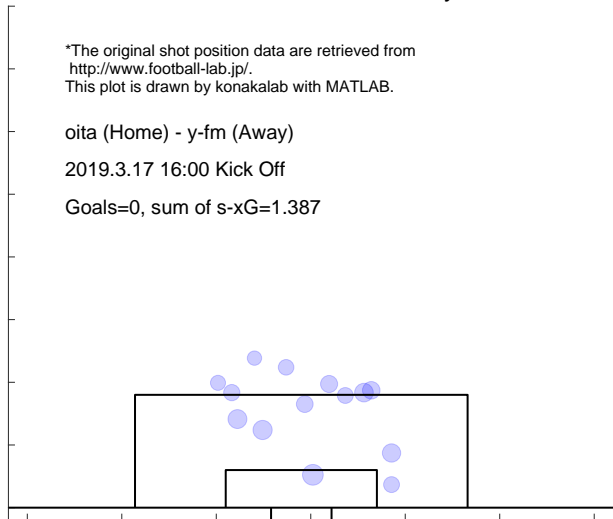

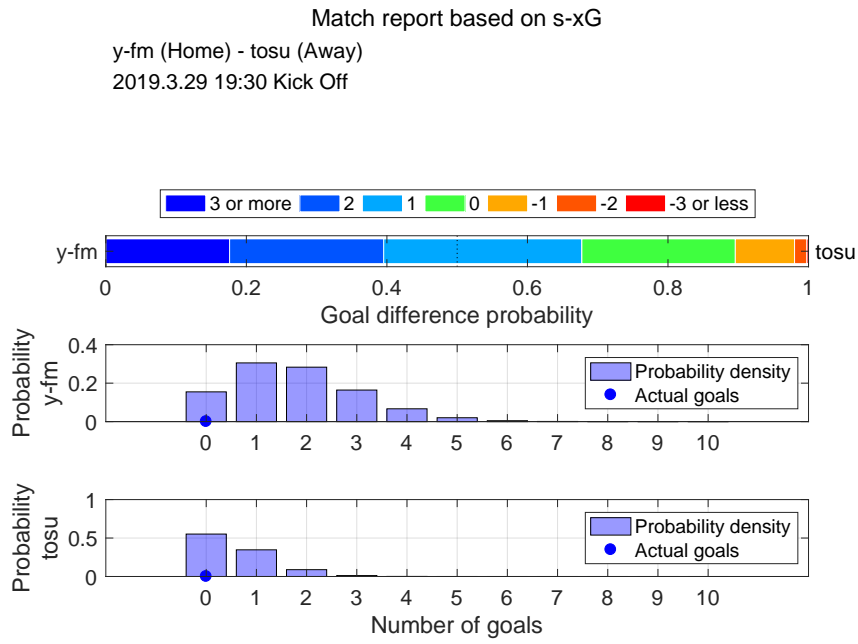

Shot distribution and s-xG, y-fm

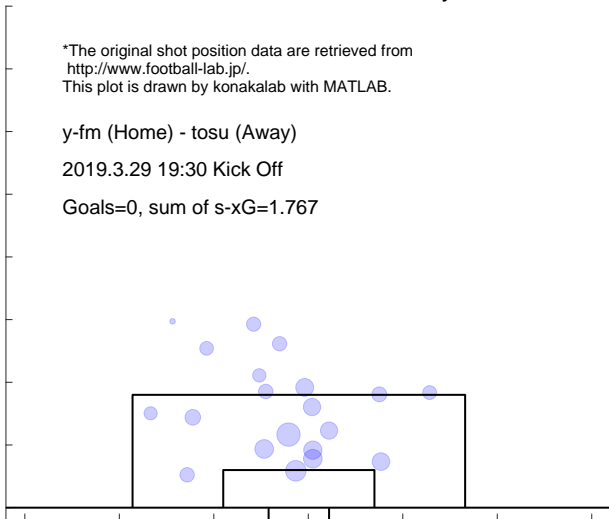

Shot distribution and s-xG, tosu

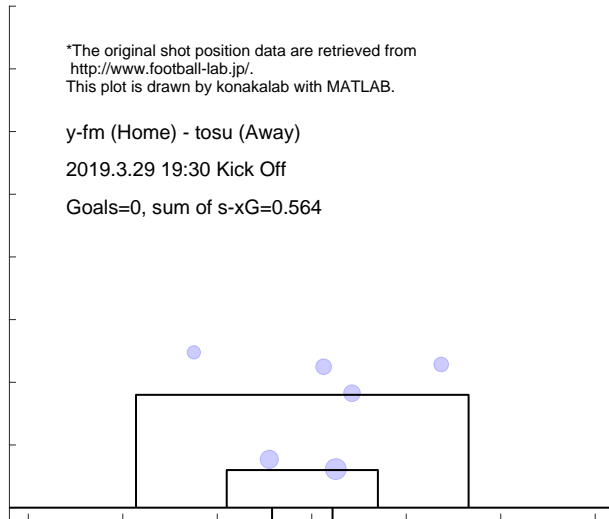

Match report based on s-xG

uraw (Home) - y-fm (Away)
 2019.4.5 19:30 Kick Off

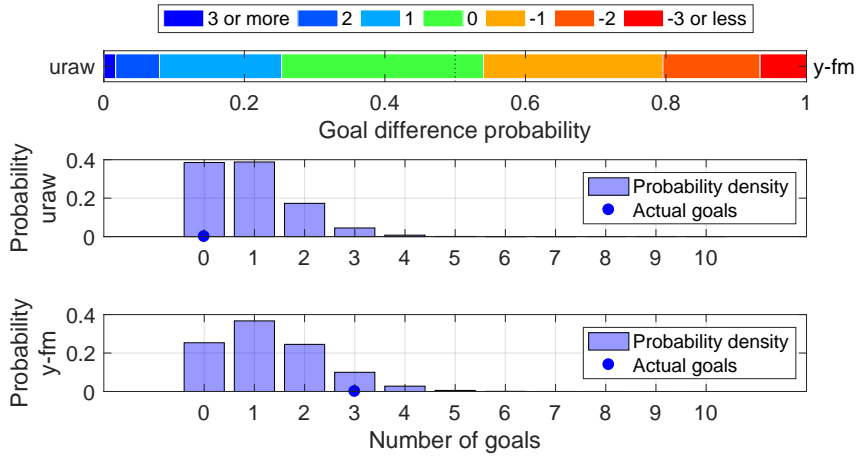

Shot distribution and s-xG, uraw

*The original shot position data are retrieved from <http://www.football-lab.jp/>.
 This plot is drawn by konakalab with MATLAB.

uraw (Home) - y-fm (Away)
 2019.4.5 19:30 Kick Off
 Goals=0, sum of s-xG=0.904

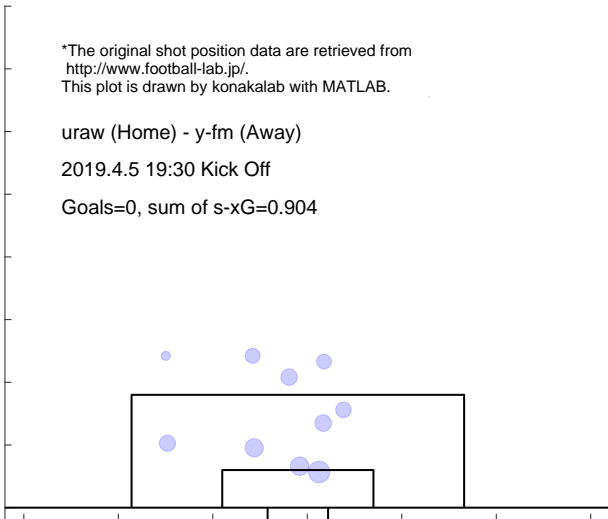

Shot distribution and s-xG, y-fm

*The original shot position data are retrieved from <http://www.football-lab.jp/>.
 This plot is drawn by konakalab with MATLAB.

uraw (Home) - y-fm (Away)
 2019.4.5 19:30 Kick Off
 Goals=3, sum of s-xG=1.301

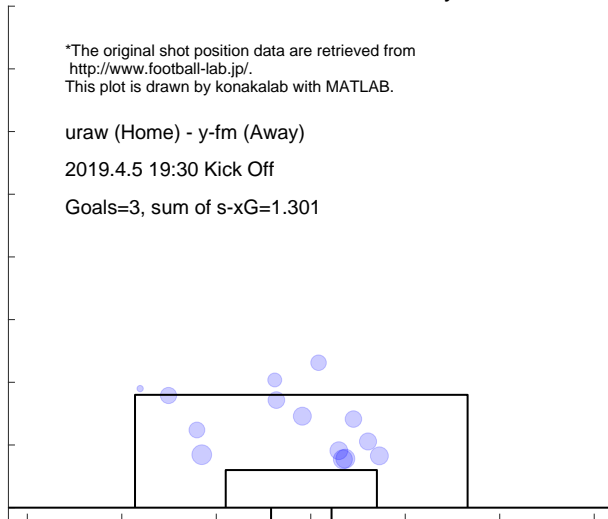

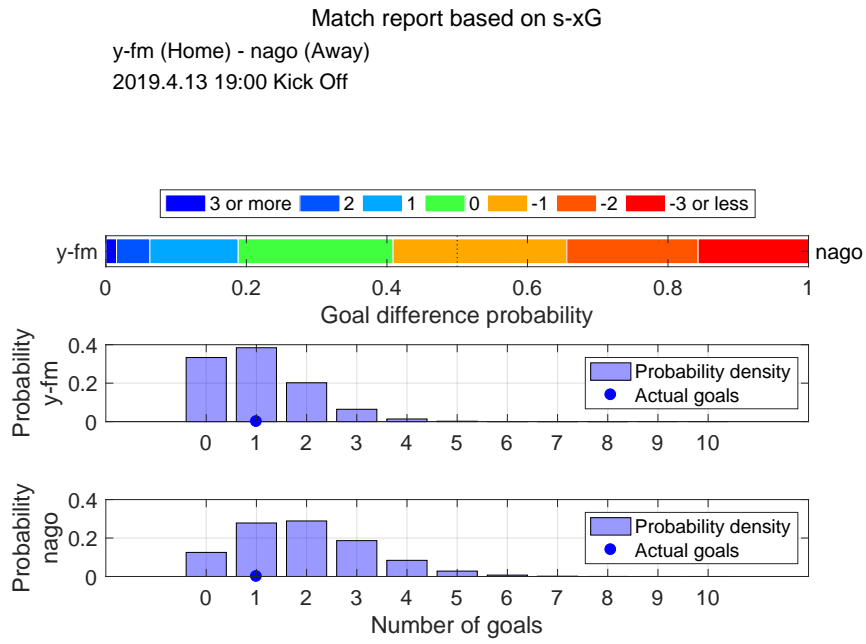

Shot distribution and s-xG, y-fm

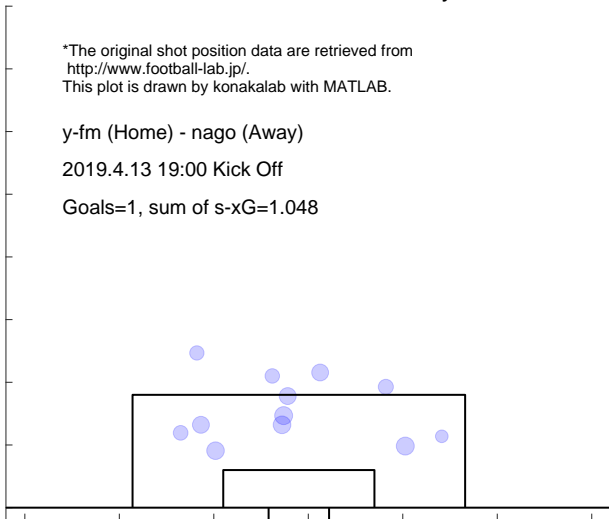

Shot distribution and s-xG, nago

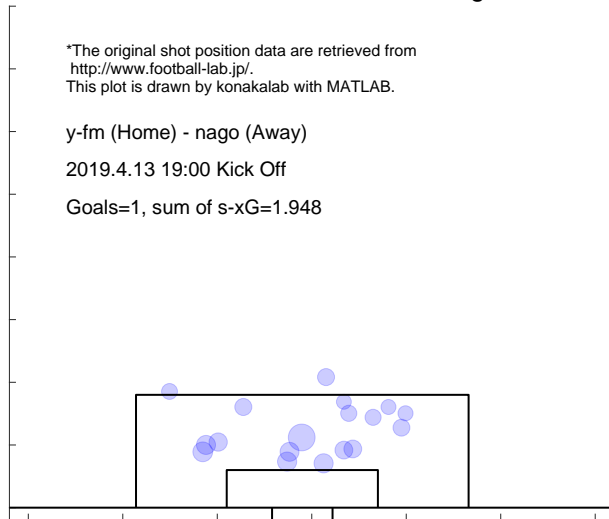

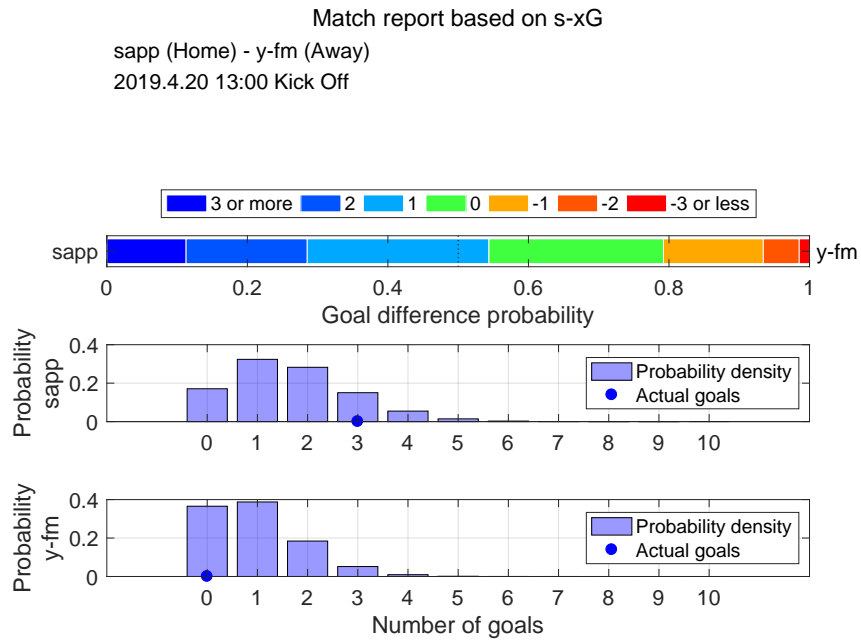

Shot distribution and s-xG, sapp



Shot distribution and s-xG, y-fm

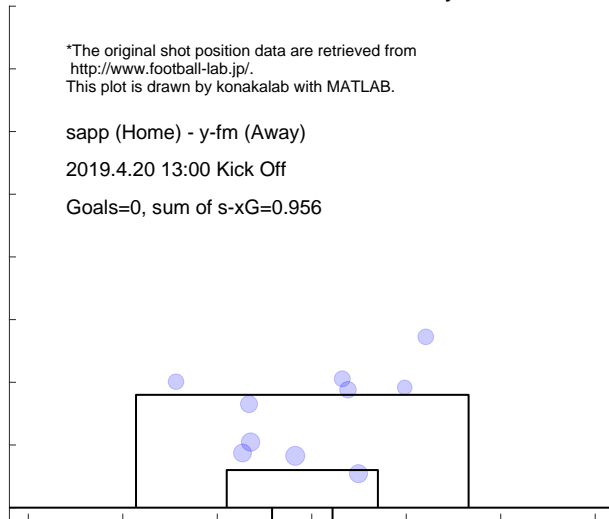

Match report based on s-xG

y-fm (Home) - kasm (Away)
 2019.4.28 13:00 Kick Off

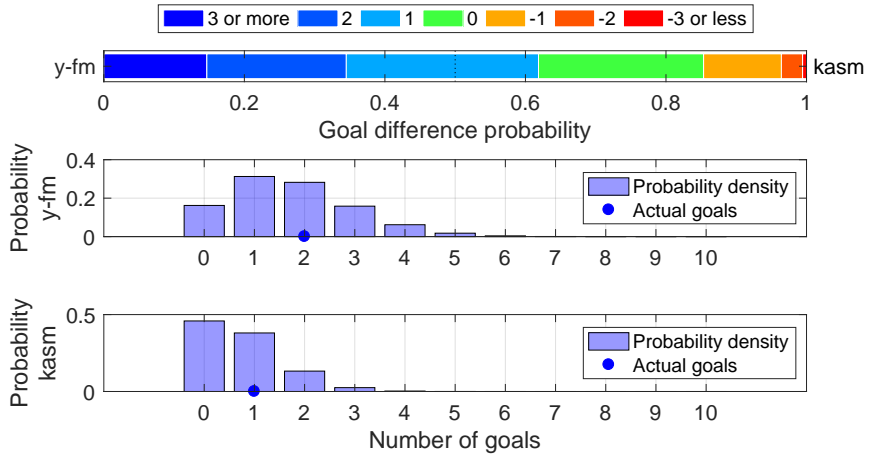

Shot distribution and s-xG, y-fm

*The original shot position data are retrieved from <http://www.football-lab.jp/>.
 This plot is drawn by konakalab with MATLAB.

y-fm (Home) - kasm (Away)
 2019.4.28 13:00 Kick Off
 Goals=2, sum of s-xG=1.719

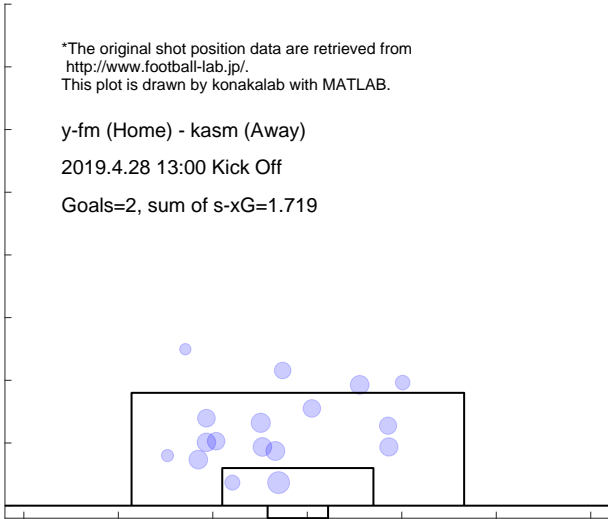

Shot distribution and s-xG, kasm

*The original shot position data are retrieved from <http://www.football-lab.jp/>.
 This plot is drawn by konakalab with MATLAB.

y-fm (Home) - kasm (Away)
 2019.4.28 13:00 Kick Off
 Goals=1, sum of s-xG=0.733

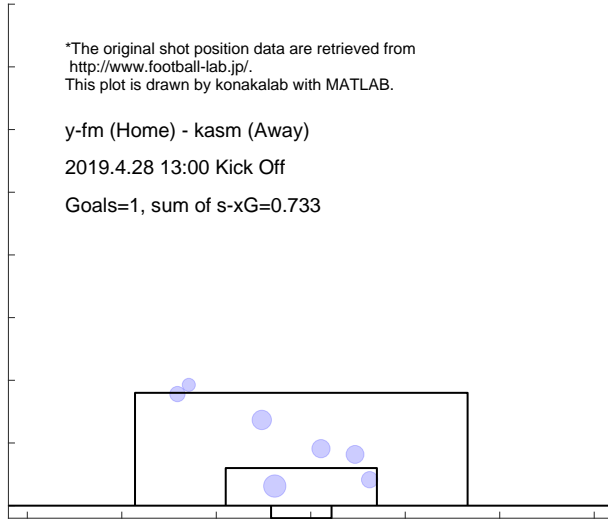

3.8 SHONAN

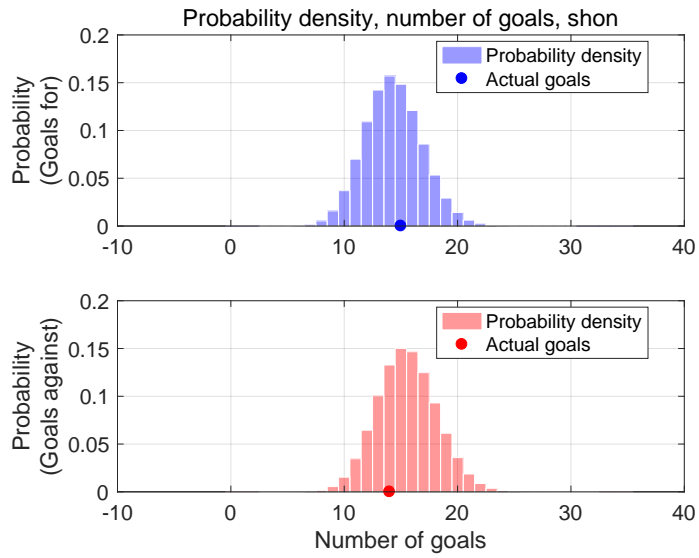

Shot for distribution and s-xG, shon

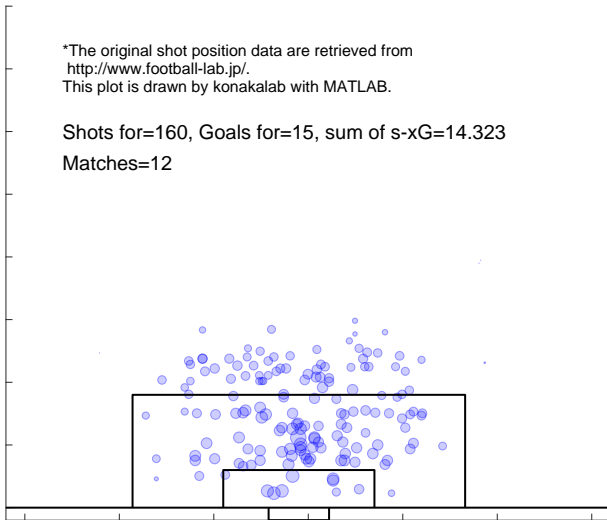

Shot against distribution and s-xG, shon

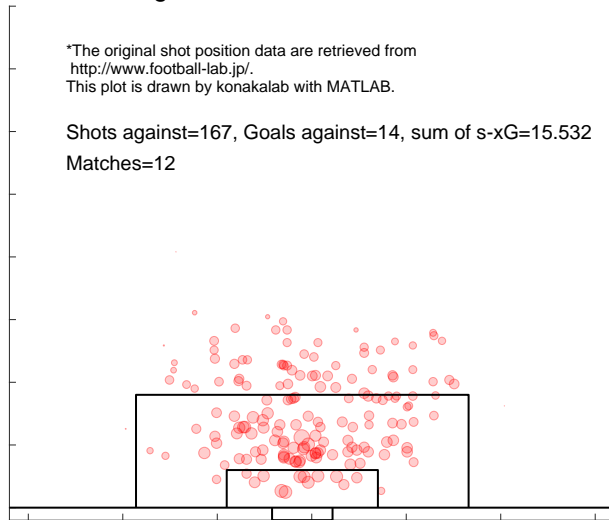

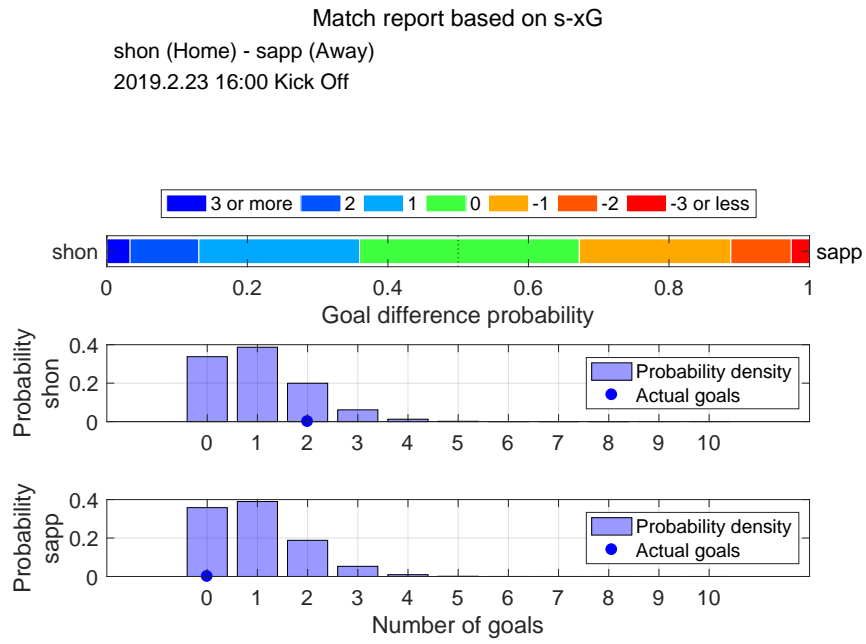

Shot distribution and s-xG, shon

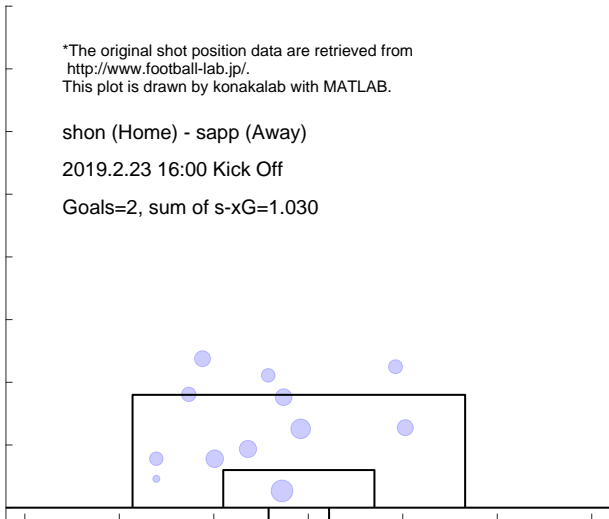

Shot distribution and s-xG, sapp

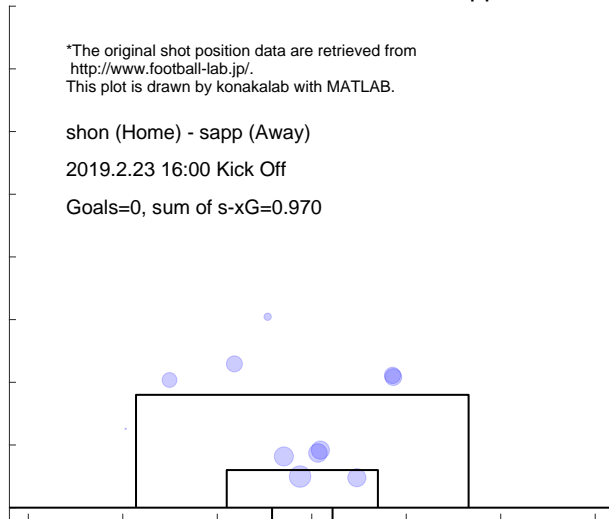

Match report based on s-xG

shon (Home) - fctk (Away)

2019.3.2 16:00 Kick Off

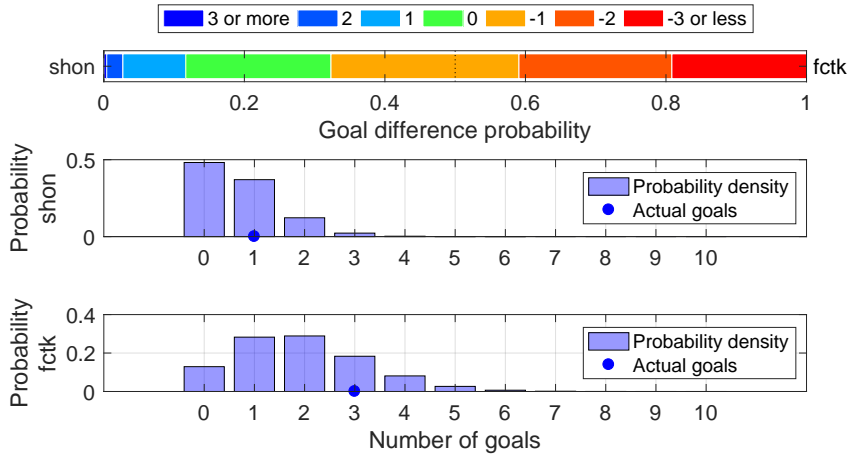

Shot distribution and s-xG, shon

*The original shot position data are retrieved from <http://www.football-lab.jp/>.
This plot is drawn by konakalab with MATLAB.

shon (Home) - fctk (Away)

2019.3.2 16:00 Kick Off

Goals=1, sum of s-xG=0.695

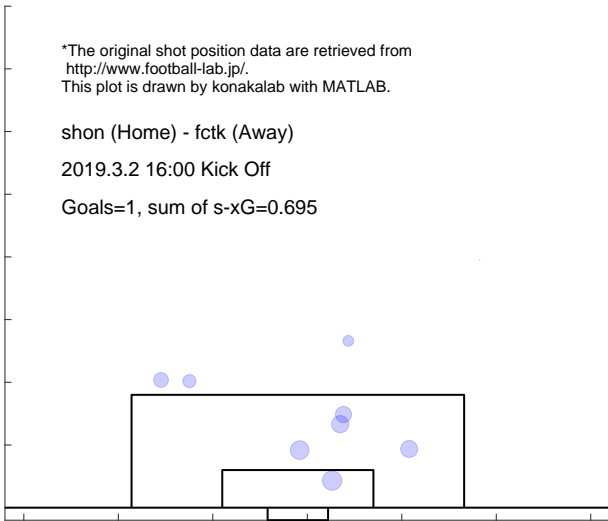

Shot distribution and s-xG, fctk

*The original shot position data are retrieved from <http://www.football-lab.jp/>.
This plot is drawn by konakalab with MATLAB.

shon (Home) - fctk (Away)

2019.3.2 16:00 Kick Off

Goals=3, sum of s-xG=1.919

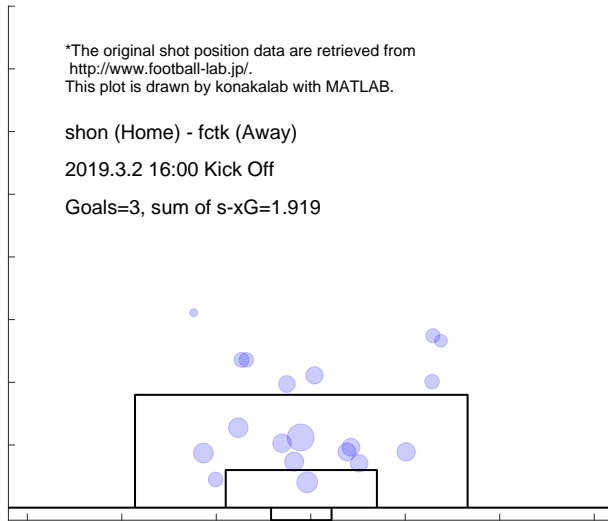

Match report based on s-xG

kasm (Home) - shon (Away)
2019.3.9 16:00 Kick Off

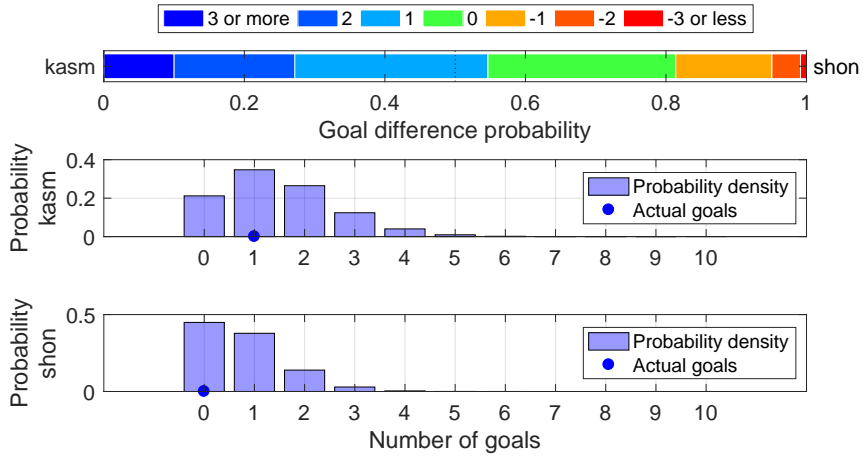

Shot distribution and s-xG, kasm

*The original shot position data are retrieved from <http://www.football-lab.jp/>.
This plot is drawn by konakalab with MATLAB.

kasm (Home) - shon (Away)
2019.3.9 16:00 Kick Off
Goals=1, sum of s-xG=1.469

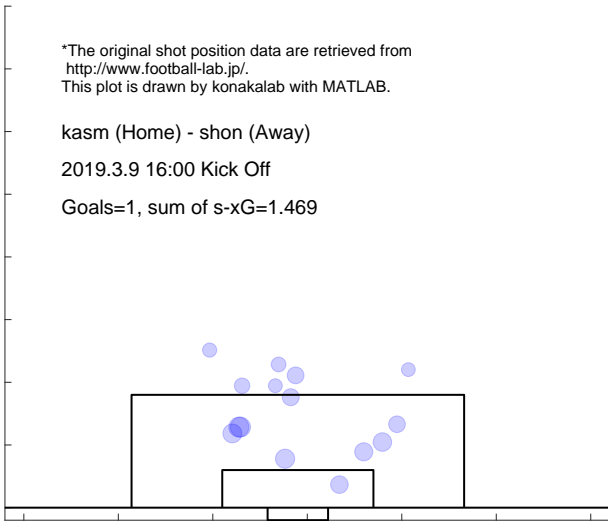

Shot distribution and s-xG, shon

*The original shot position data are retrieved from <http://www.football-lab.jp/>.
This plot is drawn by konakalab with MATLAB.

kasm (Home) - shon (Away)
2019.3.9 16:00 Kick Off
Goals=0, sum of s-xG=0.761

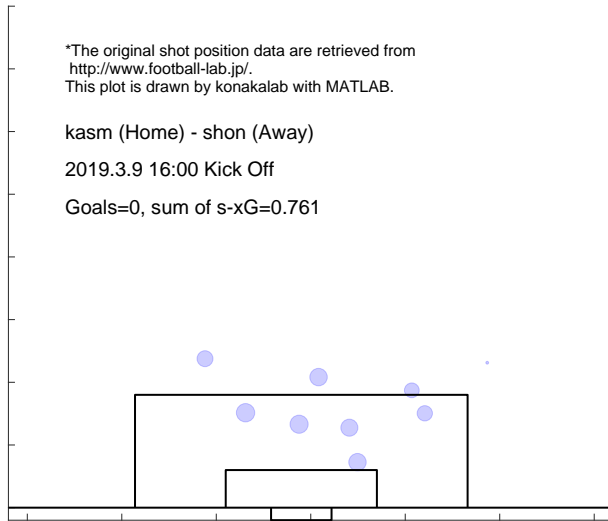

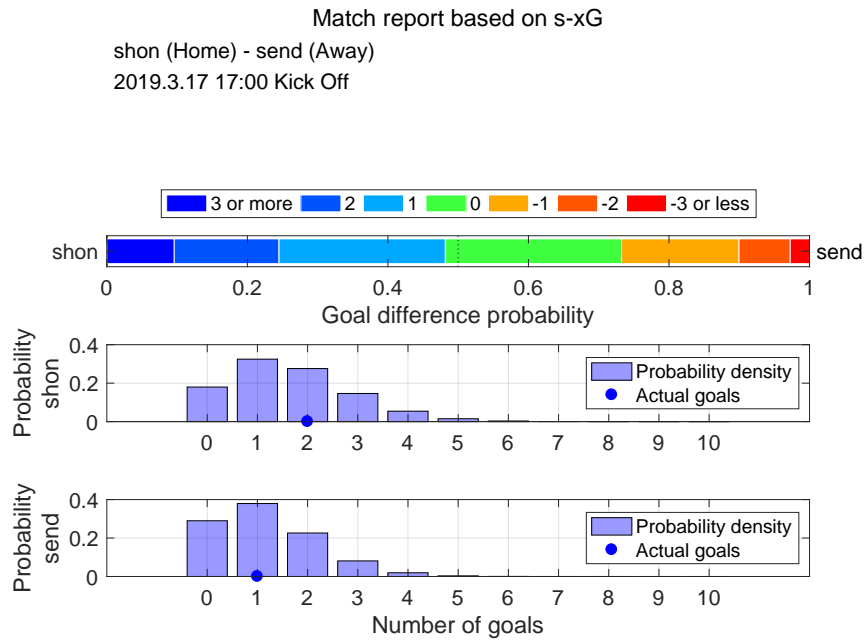

Shot distribution and s-xG, shon

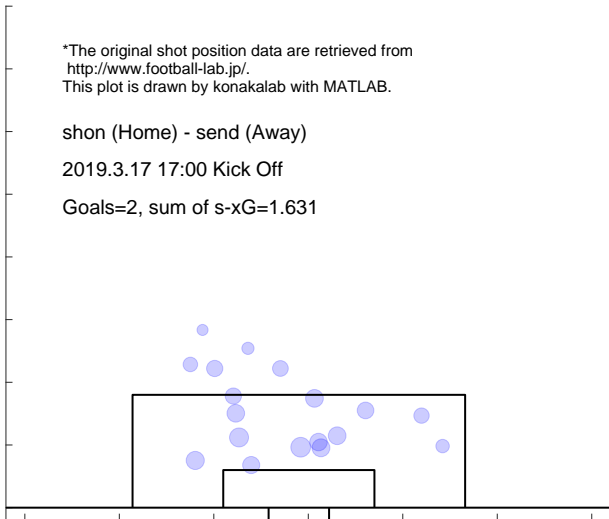

Shot distribution and s-xG, send

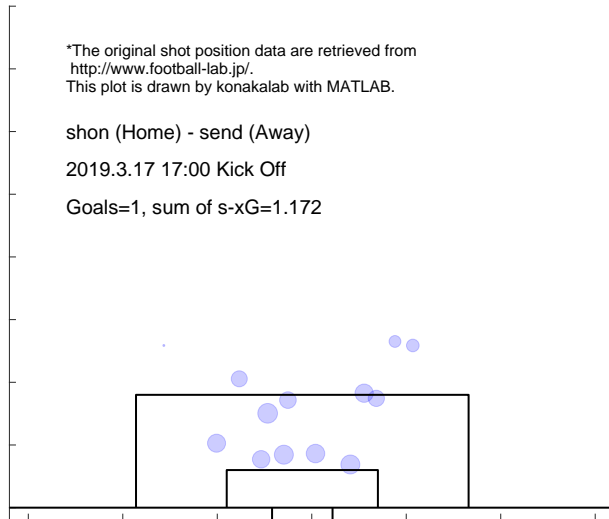

Match report based on s-xG

shim (Home) - shon (Away)
2019.3.31 14:00 Kick Off

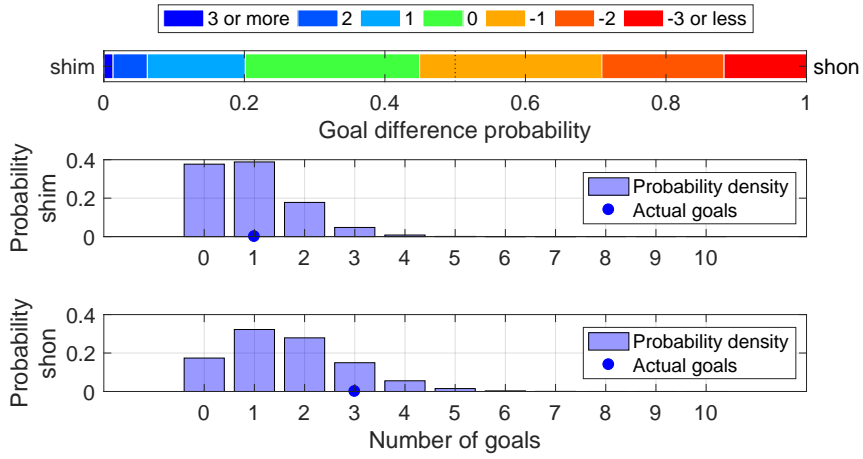

Shot distribution and s-xG, shim

*The original shot position data are retrieved from <http://www.football-lab.jp/>.
This plot is drawn by konakalab with MATLAB.

shim (Home) - shon (Away)
2019.3.31 14:00 Kick Off
Goals=1, sum of s-xG=0.925

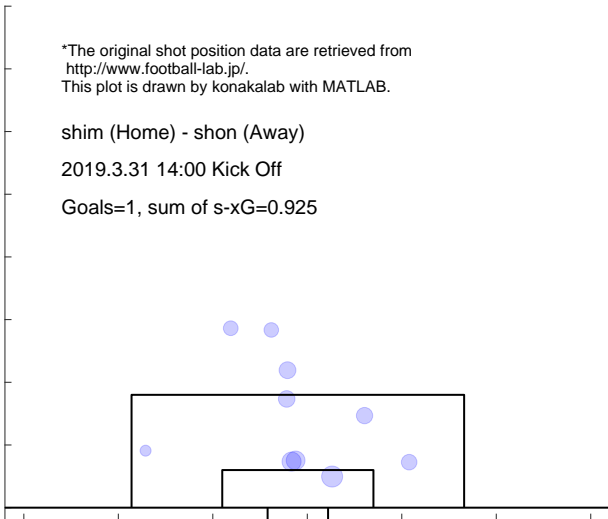

Shot distribution and s-xG, shon

*The original shot position data are retrieved from <http://www.football-lab.jp/>.
This plot is drawn by konakalab with MATLAB.

shim (Home) - shon (Away)
2019.3.31 14:00 Kick Off
Goals=3, sum of s-xG=1.653

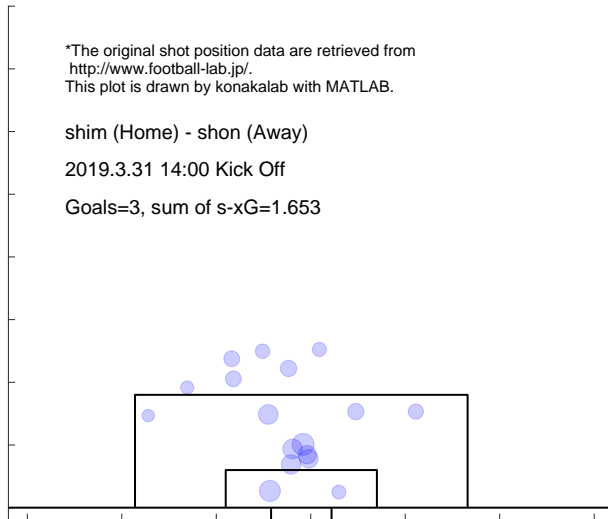

Match report based on s-xG

shon (Home) - iwat (Away)
 2019.4.6 16:00 Kick Off

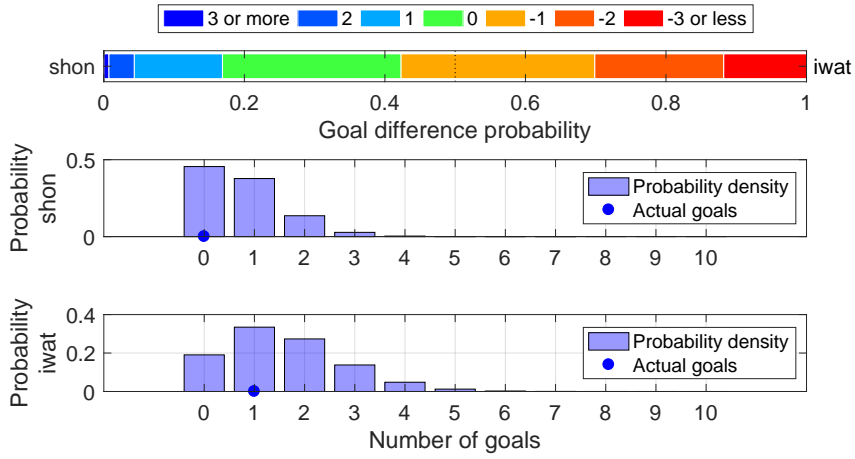

Shot distribution and s-xG, shon

*The original shot position data are retrieved from <http://www.football-lab.jp/>.
 This plot is drawn by konakalab with MATLAB.

shon (Home) - iwat (Away)
 2019.4.6 16:00 Kick Off
 Goals=0, sum of s-xG=0.747

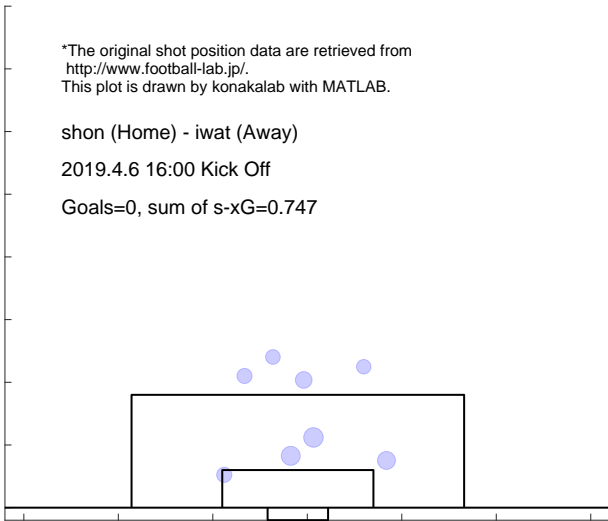

Shot distribution and s-xG, iwat

*The original shot position data are retrieved from <http://www.football-lab.jp/>.
 This plot is drawn by konakalab with MATLAB.

shon (Home) - iwat (Away)
 2019.4.6 16:00 Kick Off
 Goals=1, sum of s-xG=1.568

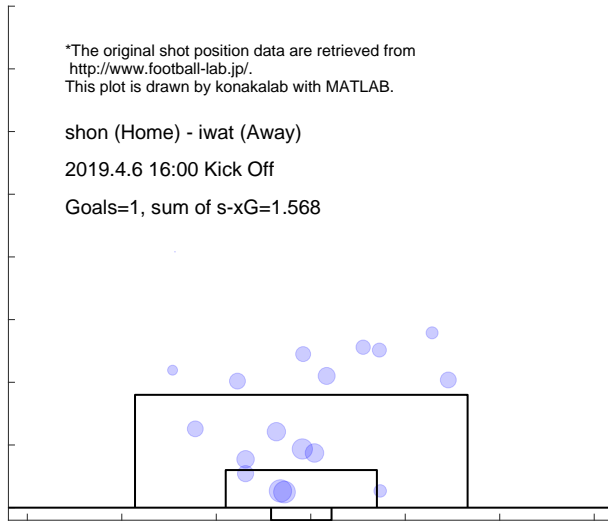

Match report based on s-xG

shon (Home) - mats (Away)
2019.4.14 17:00 Kick Off

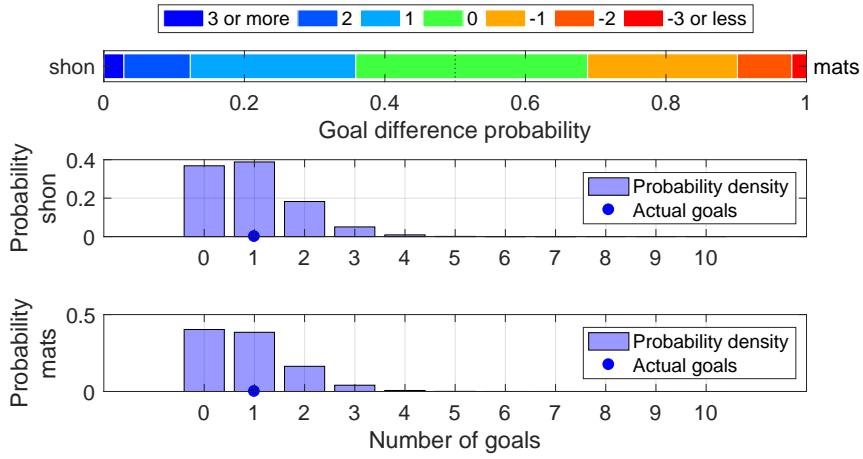

Shot distribution and s-xG, shon

*The original shot position data are retrieved from <http://www.football-lab.jp/>.
This plot is drawn by konakalab with MATLAB.

shon (Home) - mats (Away)
2019.4.14 17:00 Kick Off
Goals=1, sum of s-xG=0.947

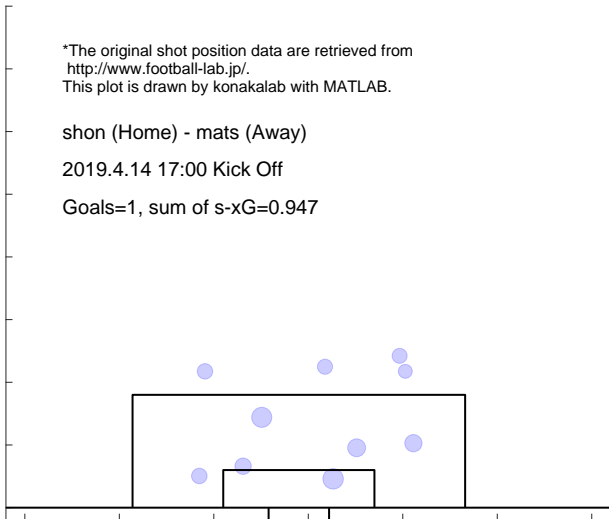

Shot distribution and s-xG, mats

*The original shot position data are retrieved from <http://www.football-lab.jp/>.
This plot is drawn by konakalab with MATLAB.

shon (Home) - mats (Away)
2019.4.14 17:00 Kick Off
Goals=1, sum of s-xG=0.866

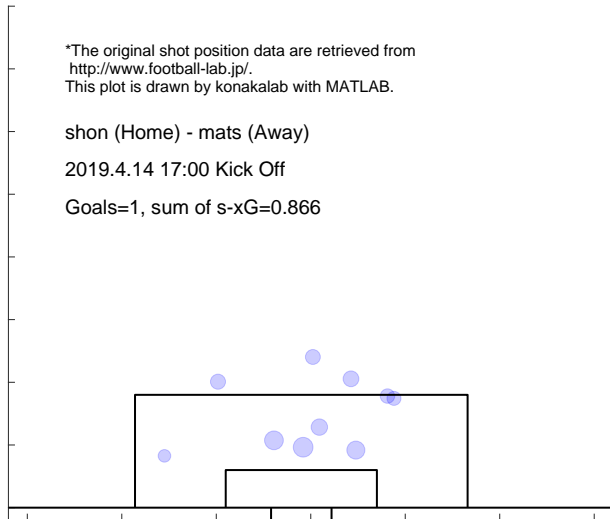

Match report based on s-xG

ka-f (Home) - shon (Away)

2019.4.19 19:00 Kick Off

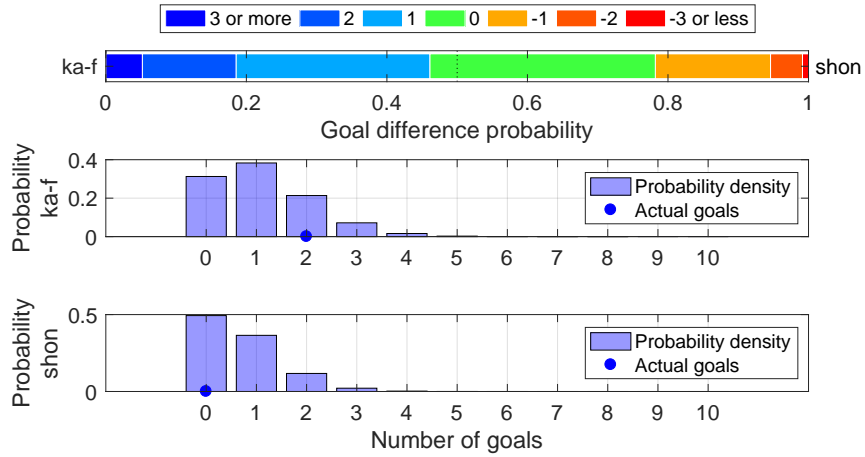

Shot distribution and s-xG, ka-f

*The original shot position data are retrieved from <http://www.football-lab.jp/>. This plot is drawn by konakalab with MATLAB.

ka-f (Home) - shon (Away)

2019.4.19 19:00 Kick Off

Goals=2, sum of s-xG=1.105

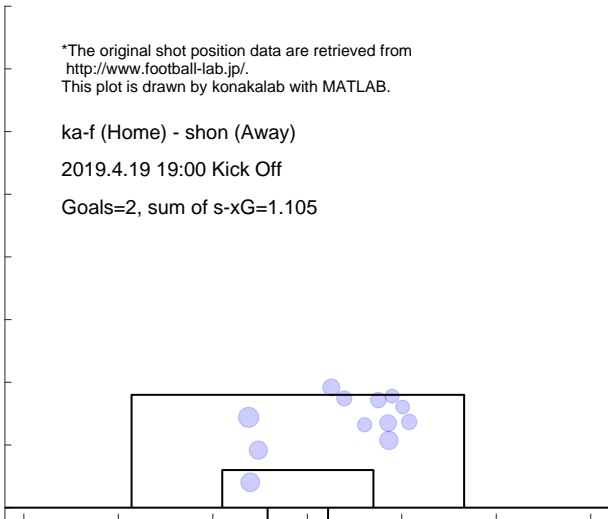

Shot distribution and s-xG, shon

*The original shot position data are retrieved from <http://www.football-lab.jp/>. This plot is drawn by konakalab with MATLAB.

ka-f (Home) - shon (Away)

2019.4.19 19:00 Kick Off

Goals=0, sum of s-xG=0.675

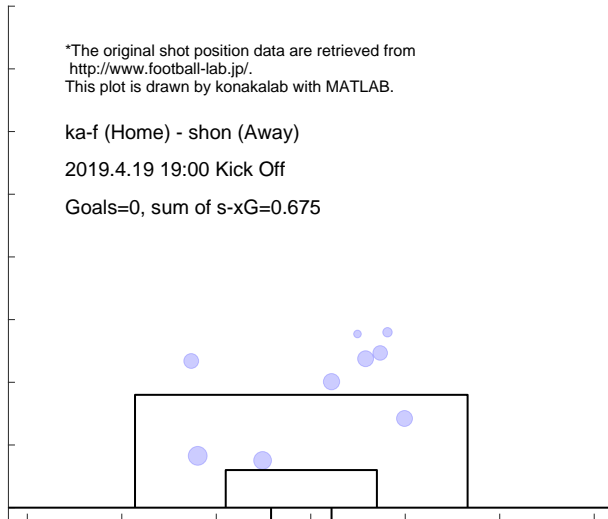

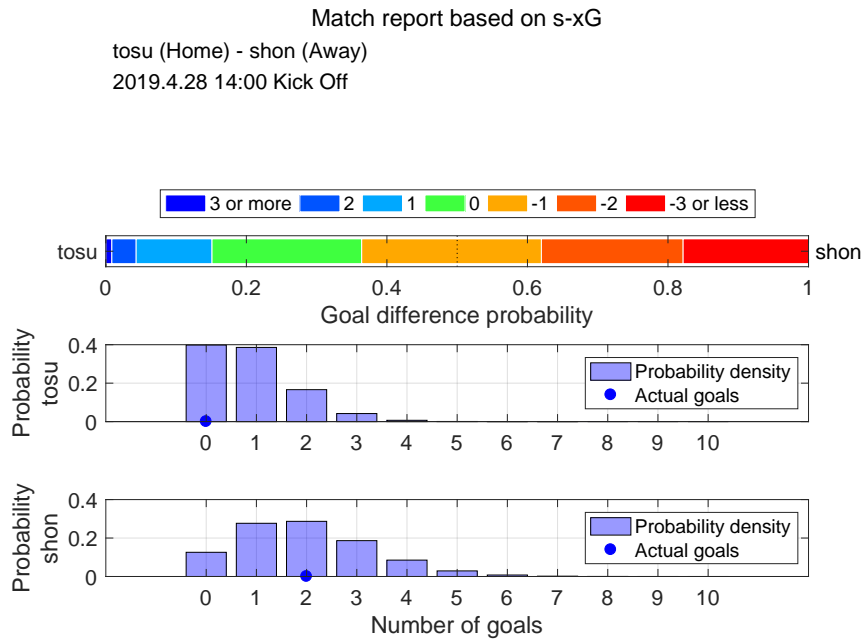

Shot distribution and s-xG, tosu

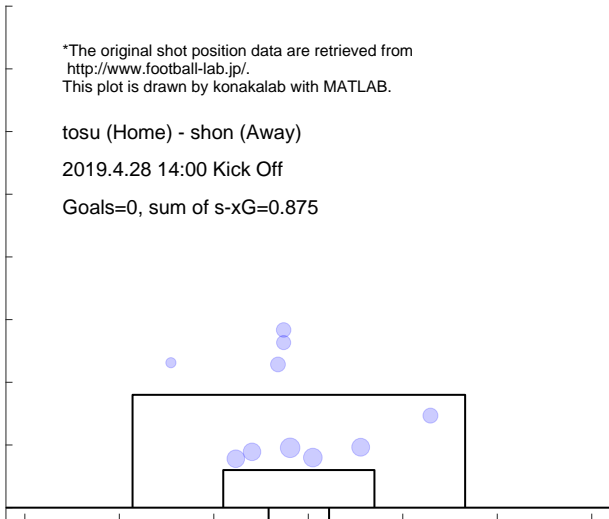

Shot distribution and s-xG, shon

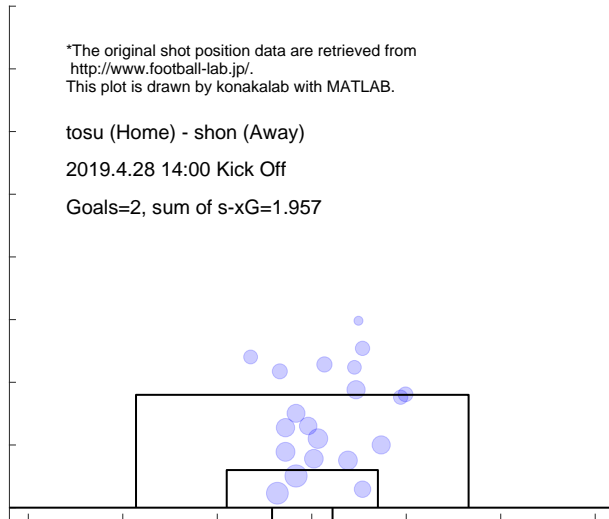

3.9 MATSUMOTO

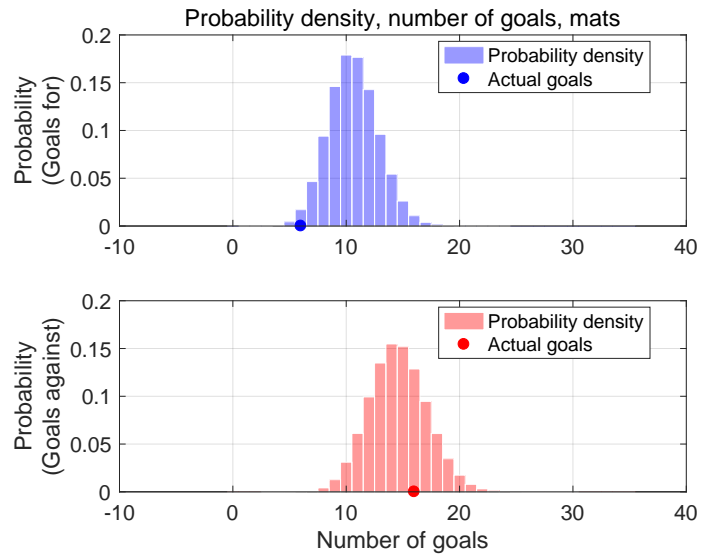

Shot for distribution and s-xG, mats

*The original shot position data are retrieved from <http://www.football-lab.jp/>. This plot is drawn by konakalab with MATLAB.

Shots for=122, Goals for=6, sum of s-xG=10.633
Matches=12

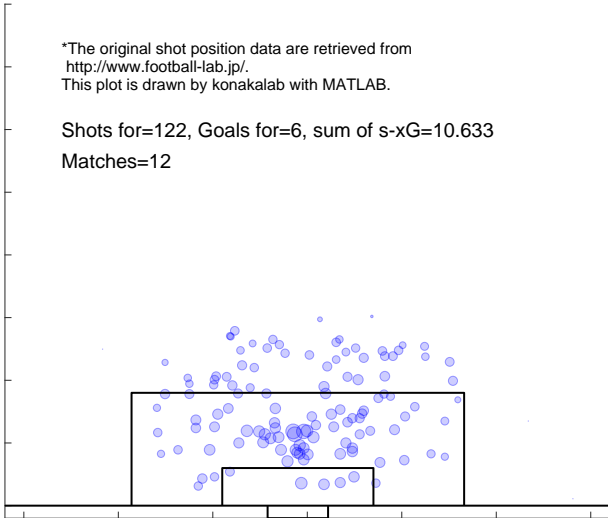

Shot against distribution and s-xG, mats

*The original shot position data are retrieved from <http://www.football-lab.jp/>. This plot is drawn by konakalab with MATLAB.

Shots against=149, Goals against=16, sum of s-xG=14.572
Matches=12

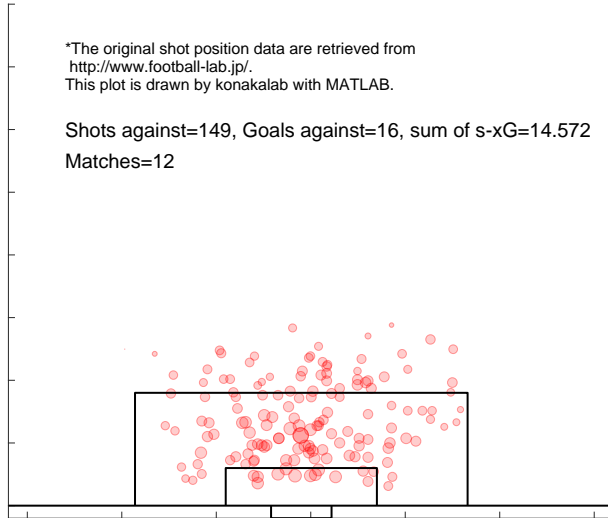

Match report based on s-xG
 iwat (Home) - mats (Away)
 2019.2.23 15:00 Kick Off

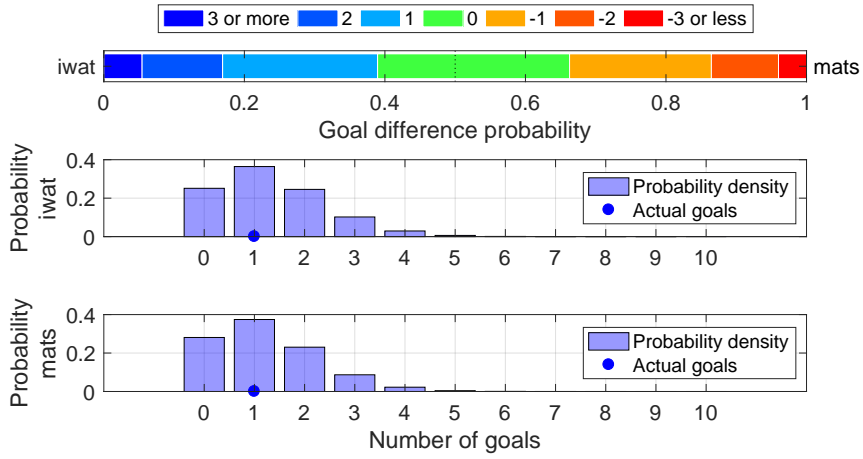

Shot distribution and s-xG, iwat

*The original shot position data are retrieved from <http://www.football-lab.jp/>.
 This plot is drawn by konakalab with MATLAB.

iwat (Home) - mats (Away)
 2019.2.23 15:00 Kick Off
 Goals=1, sum of s-xG=1.317

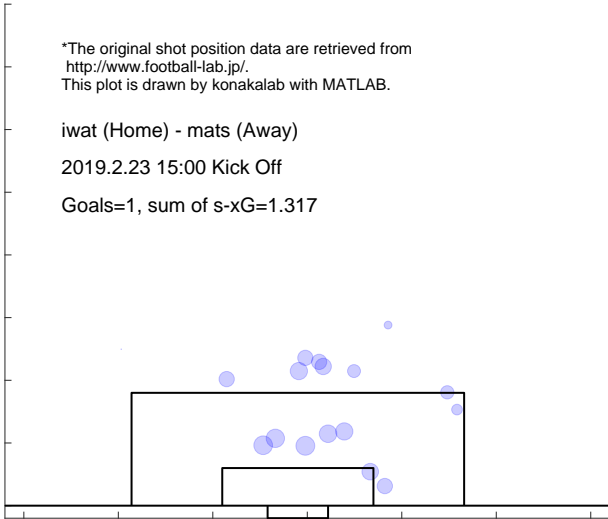

Shot distribution and s-xG, mats

*The original shot position data are retrieved from <http://www.football-lab.jp/>.
 This plot is drawn by konakalab with MATLAB.

iwat (Home) - mats (Away)
 2019.2.23 15:00 Kick Off
 Goals=1, sum of s-xG=1.211

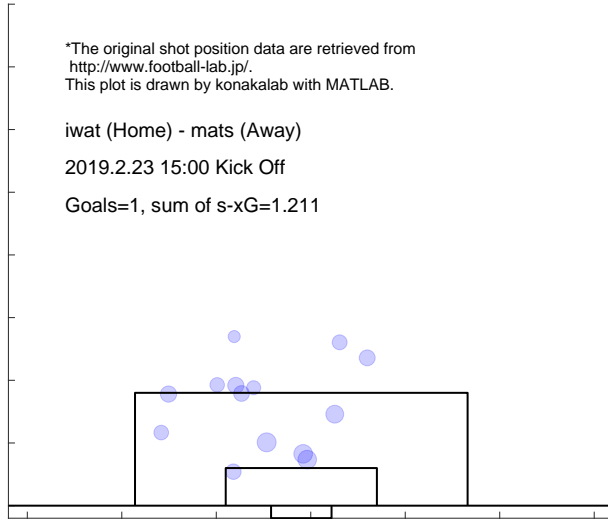

Match report based on s-xG

oita (Home) - mats (Away)

2019.3.2 16:00 Kick Off

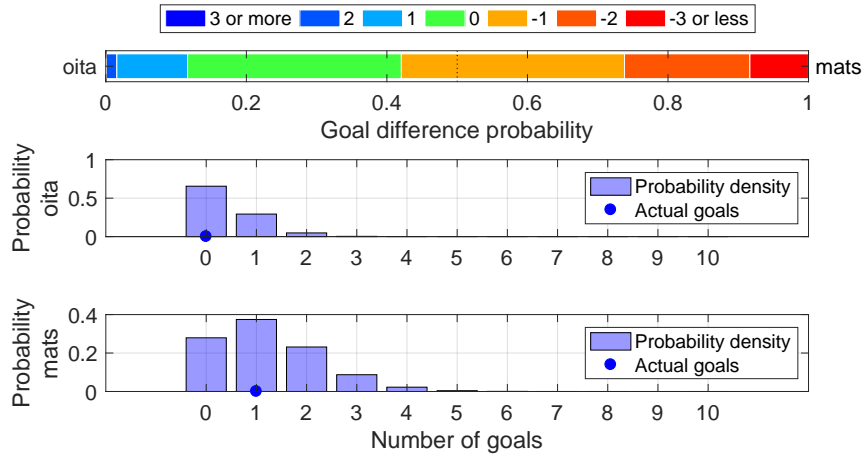

Shot distribution and s-xG, oita

*The original shot position data are retrieved from <http://www.football-lab.jp/>. This plot is drawn by konakalab with MATLAB.

oita (Home) - mats (Away)

2019.3.2 16:00 Kick Off

Goals=0, sum of s-xG=0.400

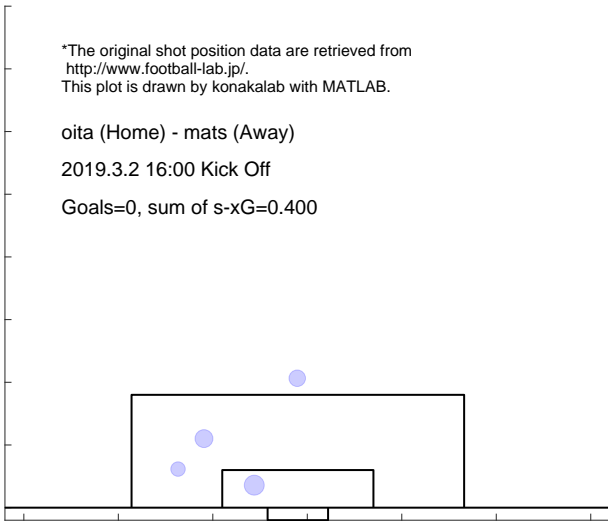

Shot distribution and s-xG, mats

*The original shot position data are retrieved from <http://www.football-lab.jp/>. This plot is drawn by konakalab with MATLAB.

oita (Home) - mats (Away)

2019.3.2 16:00 Kick Off

Goals=1, sum of s-xG=1.214

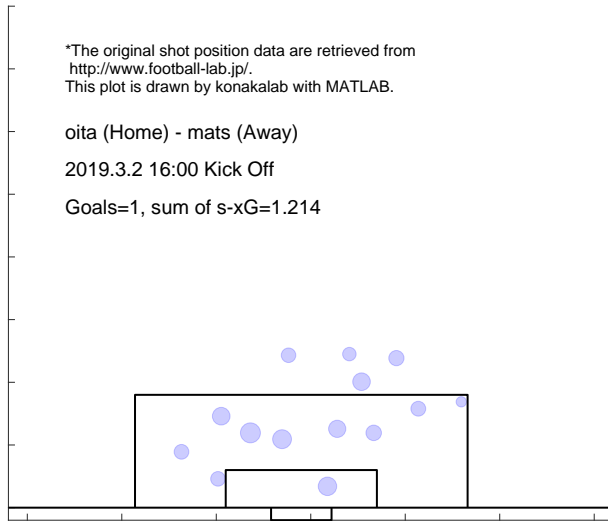

Match report based on s-xG

mats (Home) - uraw (Away)
2019.3.9 14:00 Kick Off

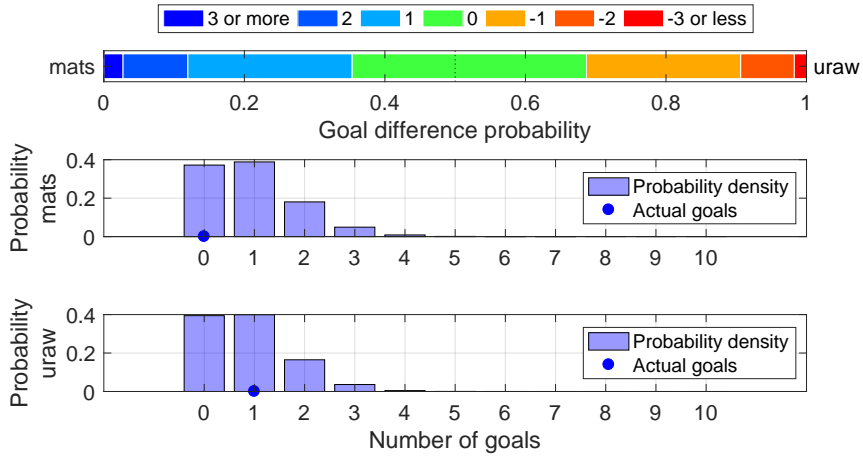

Shot distribution and s-xG, mats

*The original shot position data are retrieved from <http://www.football-lab.jp/>.
This plot is drawn by konakalab with MATLAB.

mats (Home) - uraw (Away)

2019.3.9 14:00 Kick Off

Goals=0, sum of s-xG=0.937

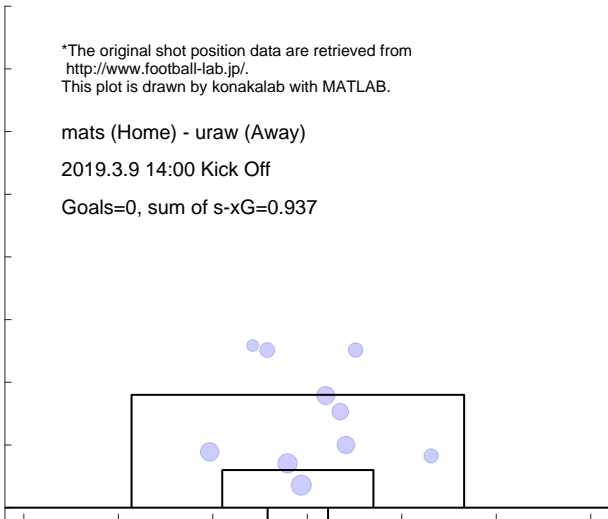

Shot distribution and s-xG, uraw

*The original shot position data are retrieved from <http://www.football-lab.jp/>.
This plot is drawn by konakalab with MATLAB.

mats (Home) - uraw (Away)

2019.3.9 14:00 Kick Off

Goals=1, sum of s-xG=0.858

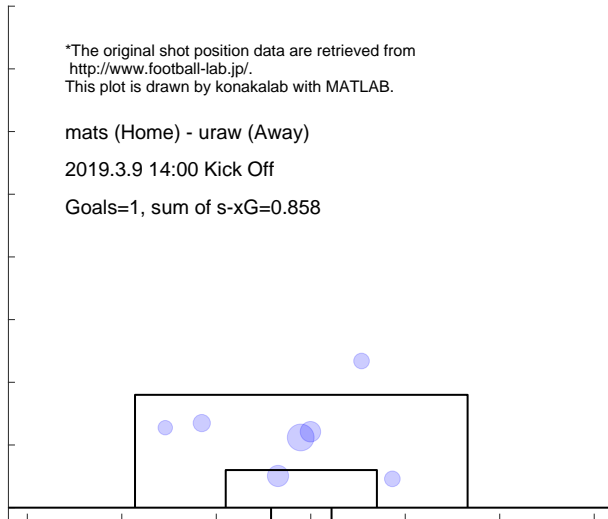

Match report based on s-xG

hiro (Home) - mats (Away)
2019.3.17 15:00 Kick Off

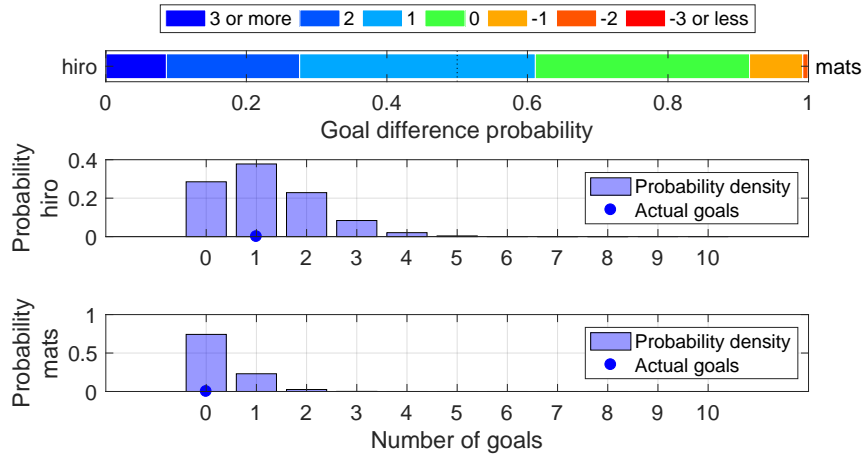

Shot distribution and s-xG, hiro

*The original shot position data are retrieved from <http://www.football-lab.jp/>.
This plot is drawn by konakalab with MATLAB.

hiro (Home) - mats (Away)
2019.3.17 15:00 Kick Off
Goals=1, sum of s-xG=1.190

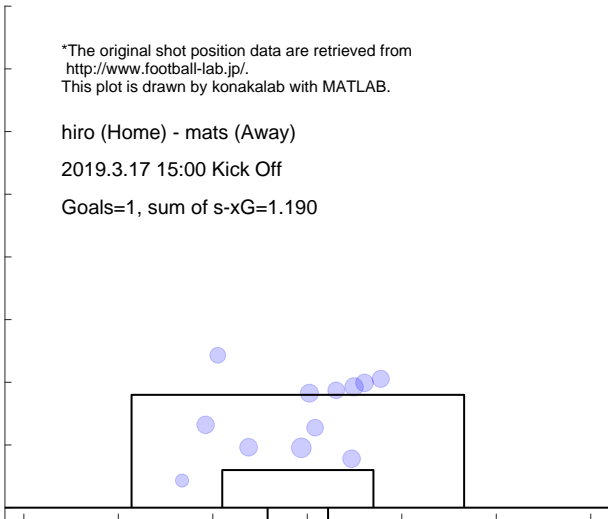

Shot distribution and s-xG, mats

*The original shot position data are retrieved from <http://www.football-lab.jp/>.
This plot is drawn by konakalab with MATLAB.

hiro (Home) - mats (Away)
2019.3.17 15:00 Kick Off
Goals=0, sum of s-xG=0.286

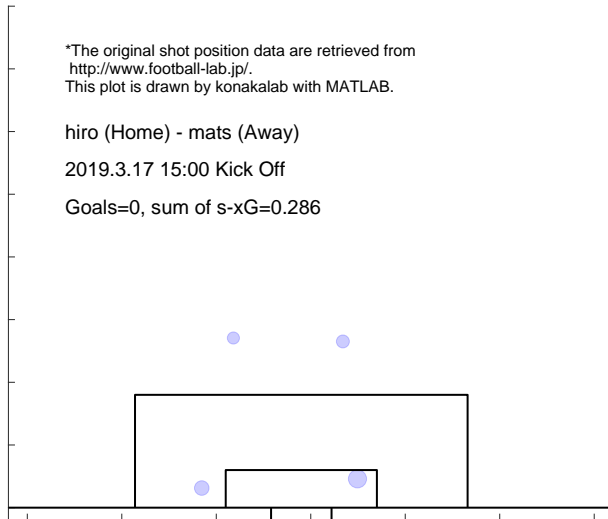

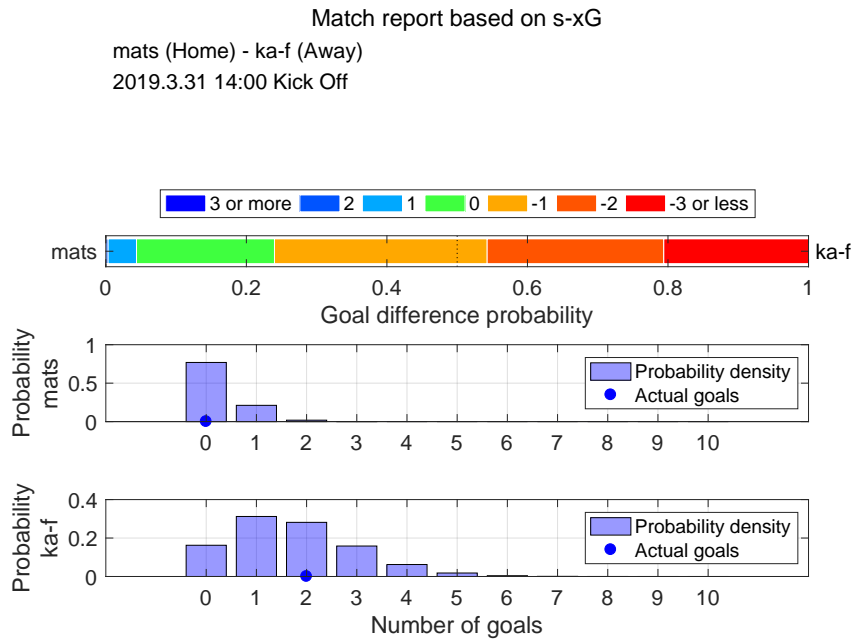

Shot distribution and s-xG, mats

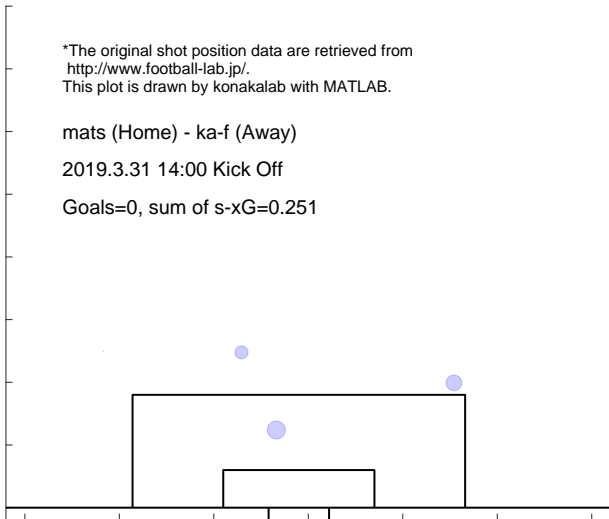

Shot distribution and s-xG, ka-f

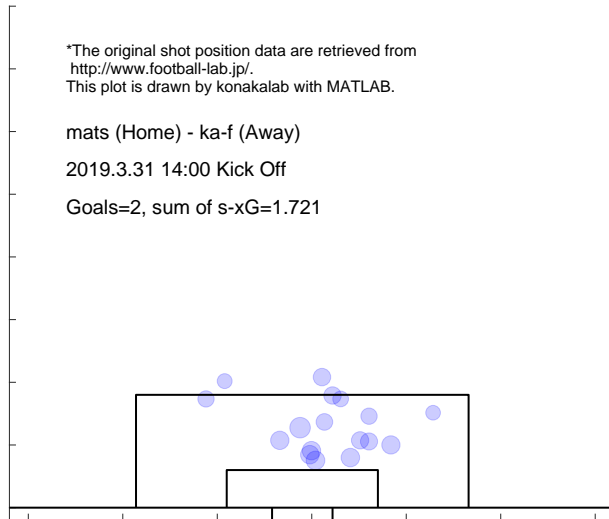

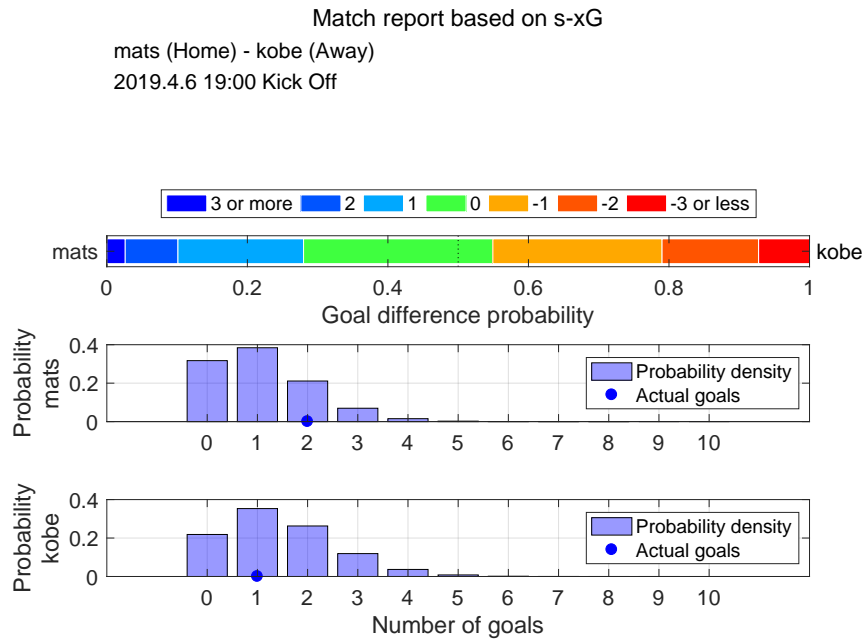

Shot distribution and s-xG, mats

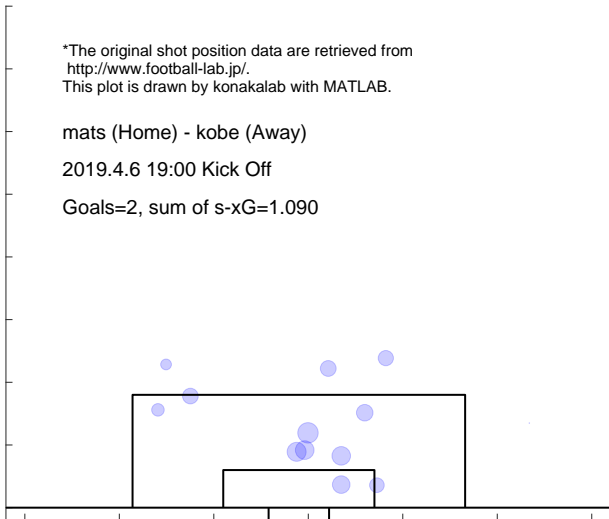

Shot distribution and s-xG, kobe

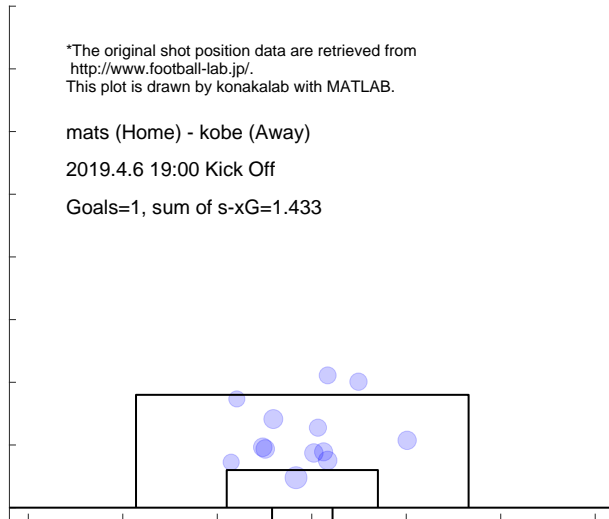

Match report based on s-xG

shon (Home) - mats (Away)
2019.4.14 17:00 Kick Off

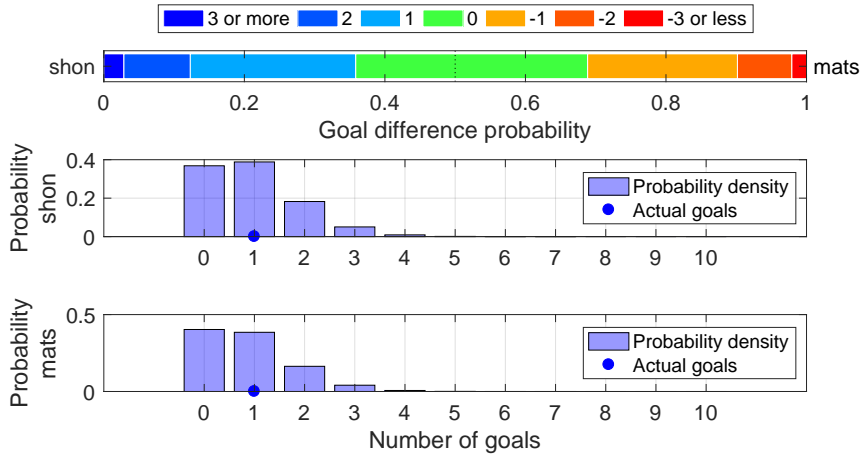

Shot distribution and s-xG, shon

*The original shot position data are retrieved from <http://www.football-lab.jp/>.
This plot is drawn by konakalab with MATLAB.

shon (Home) - mats (Away)
2019.4.14 17:00 Kick Off
Goals=1, sum of s-xG=0.947

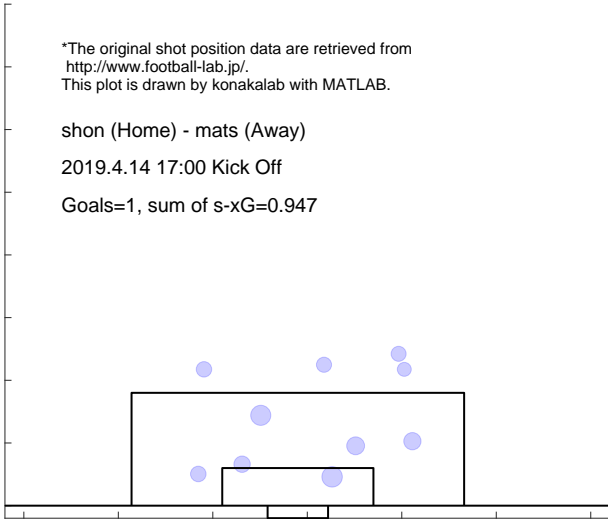

Shot distribution and s-xG, mats

*The original shot position data are retrieved from <http://www.football-lab.jp/>.
This plot is drawn by konakalab with MATLAB.

shon (Home) - mats (Away)
2019.4.14 17:00 Kick Off
Goals=1, sum of s-xG=0.866

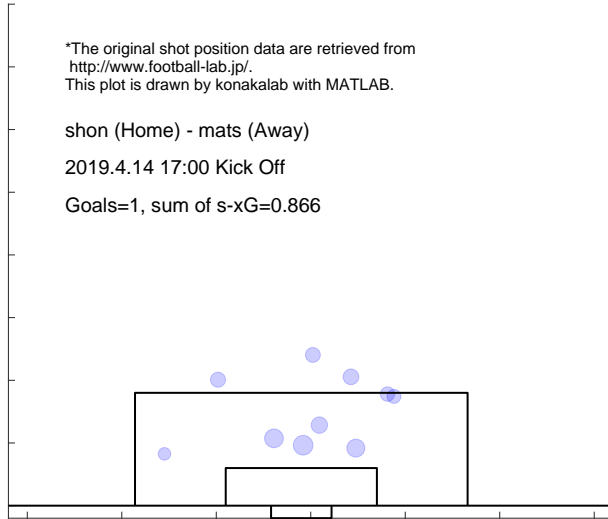

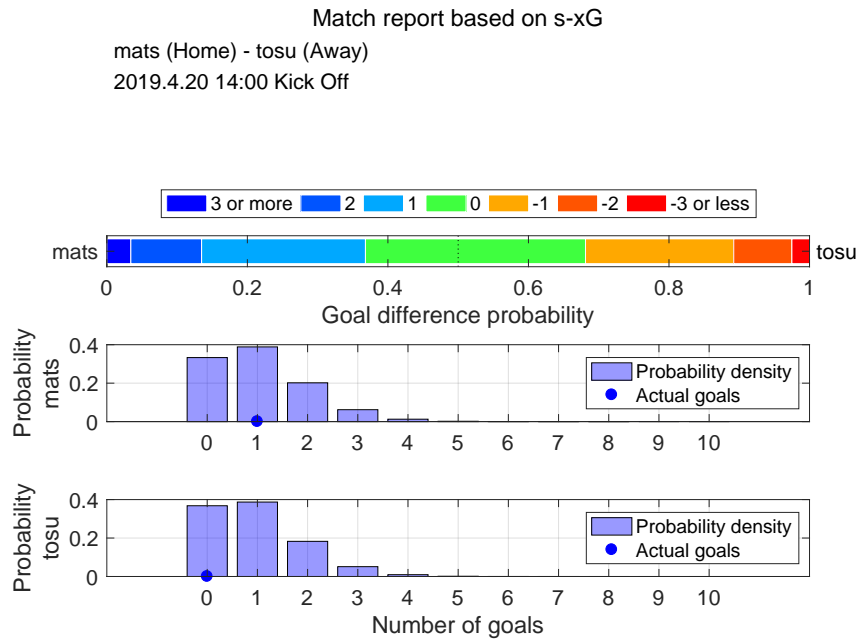

Shot distribution and s-xG, mats

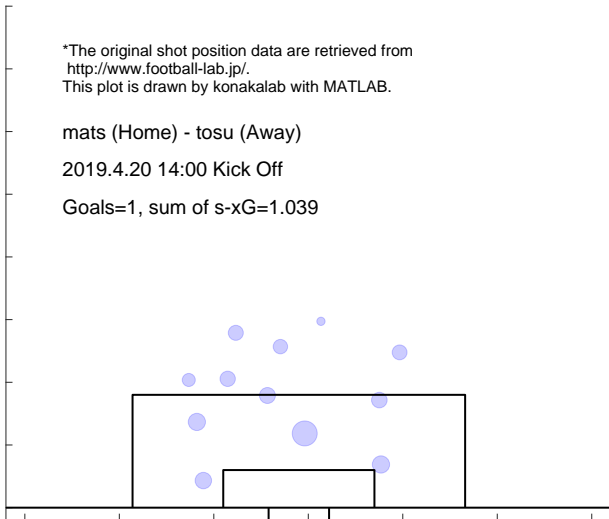

Shot distribution and s-xG, tosu

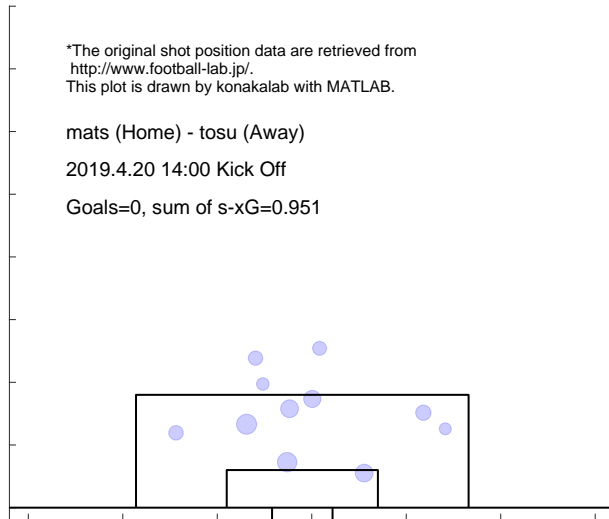

Match report based on s-xG

fctk (Home) - mats (Away)
2019.4.28 14:00 Kick Off

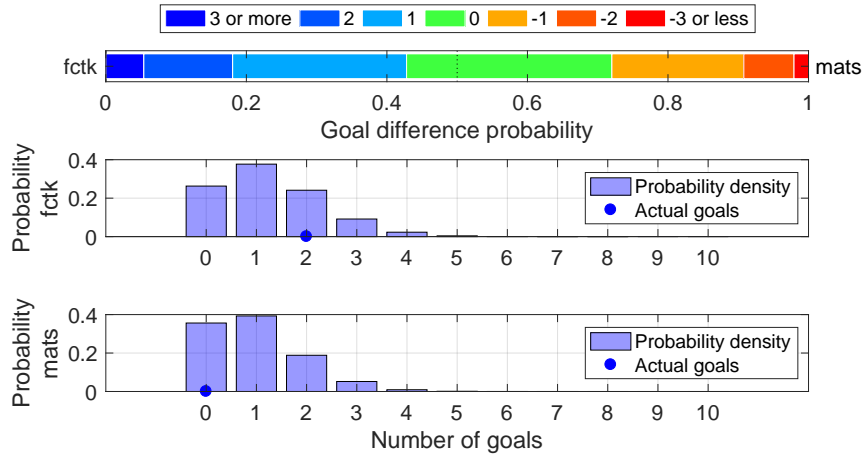

Shot distribution and s-xG, fctk

*The original shot position data are retrieved from <http://www.football-lab.jp/>.
This plot is drawn by konakalab with MATLAB.

fctk (Home) - mats (Away)
2019.4.28 14:00 Kick Off
Goals=2, sum of s-xG=1.249

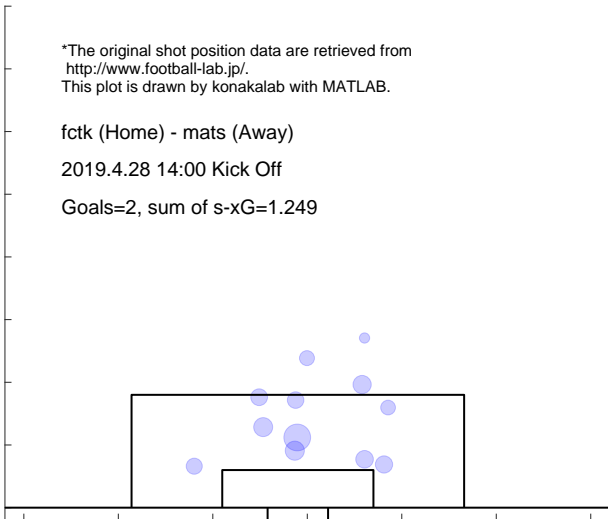

Shot distribution and s-xG, mats

*The original shot position data are retrieved from <http://www.football-lab.jp/>.
This plot is drawn by konakalab with MATLAB.

fctk (Home) - mats (Away)
2019.4.28 14:00 Kick Off
Goals=0, sum of s-xG=0.969

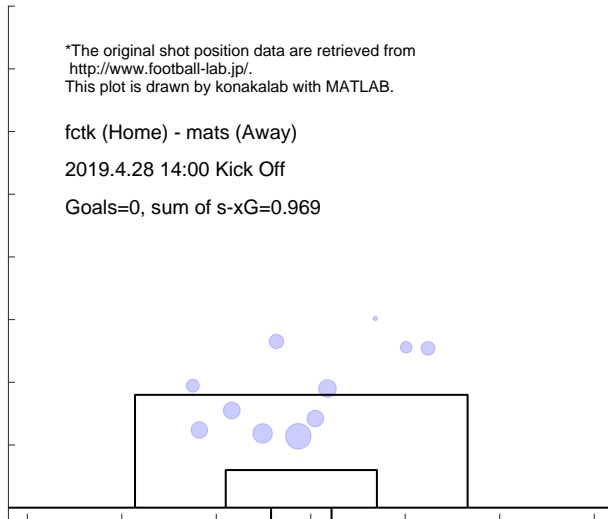

3.10 SHIMIZU

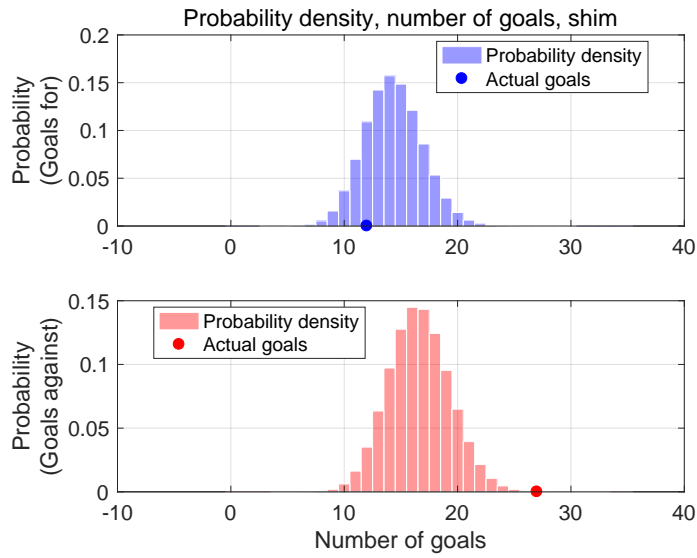

Shot for distribution and s-xG, shim

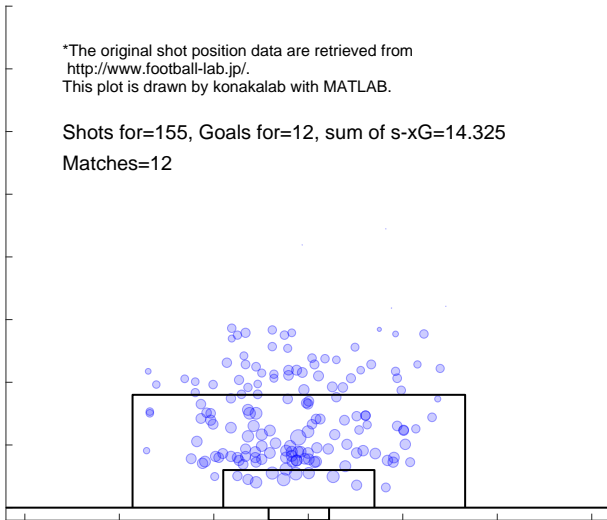

Shot against distribution and s-xG, shim

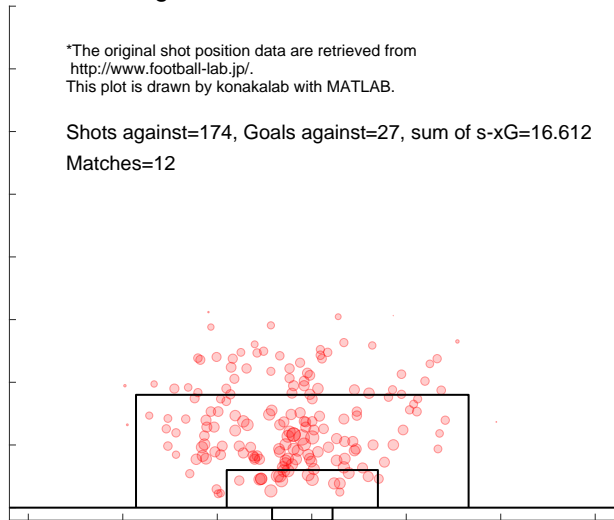

Match report based on s-xG

hiro (Home) - shim (Away)
2019.2.23 14:00 Kick Off

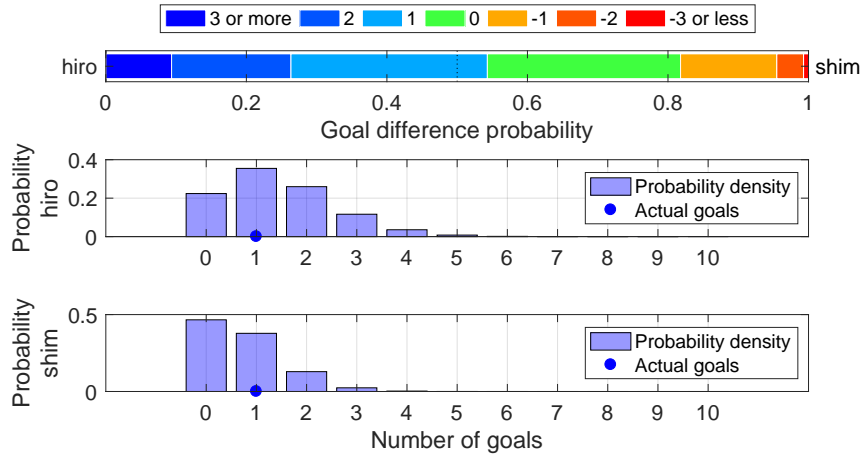

Shot distribution and s-xG, hiro

*The original shot position data are retrieved from <http://www.football-lab.jp/>.
This plot is drawn by konakalab with MATLAB.

hiro (Home) - shim (Away)
2019.2.23 14:00 Kick Off
Goals=1, sum of s-xG=1.415

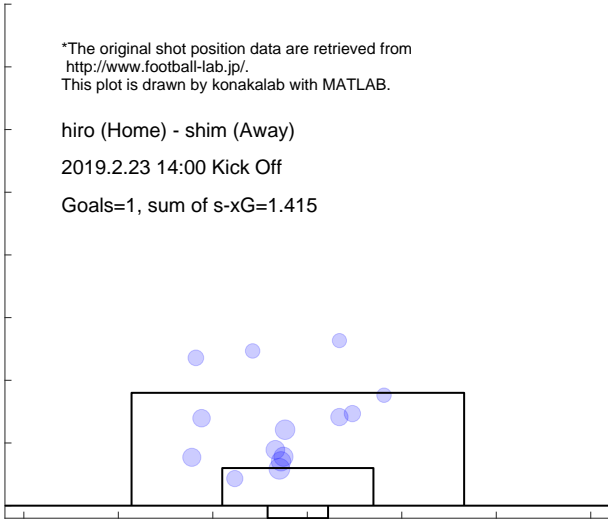

Shot distribution and s-xG, shim

*The original shot position data are retrieved from <http://www.football-lab.jp/>.
This plot is drawn by konakalab with MATLAB.

hiro (Home) - shim (Away)
2019.2.23 14:00 Kick Off
Goals=1, sum of s-xG=0.719

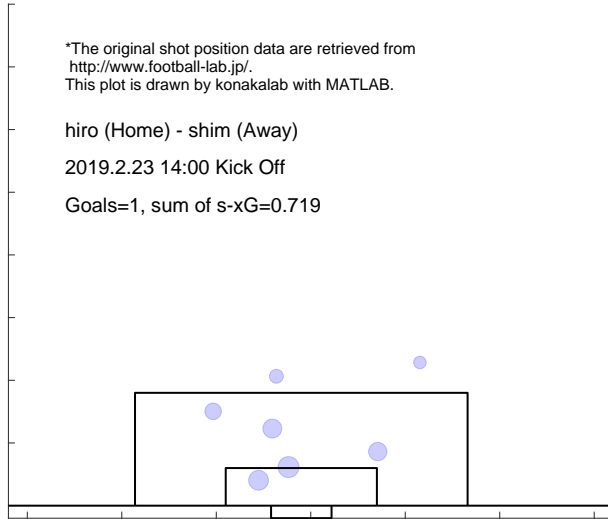

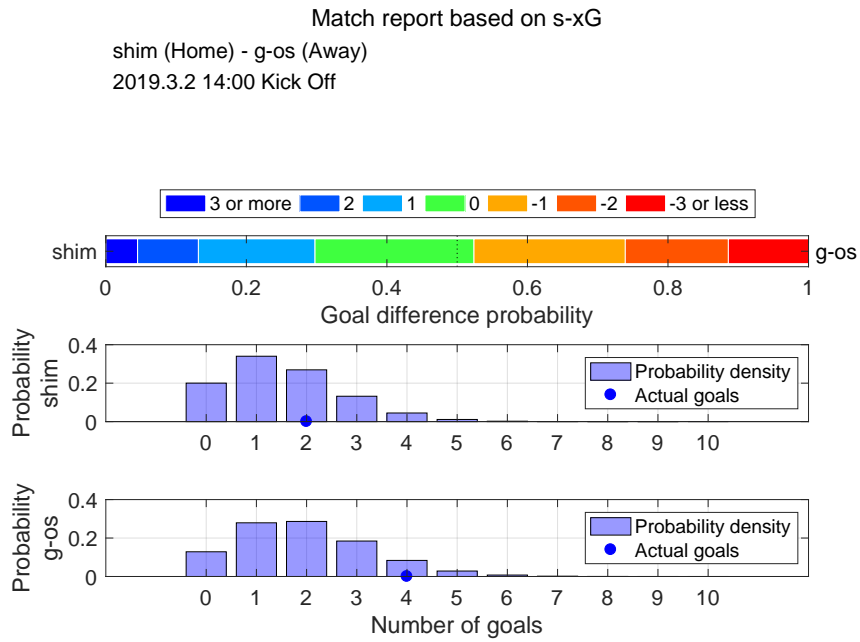

Shot distribution and s-xG, shim

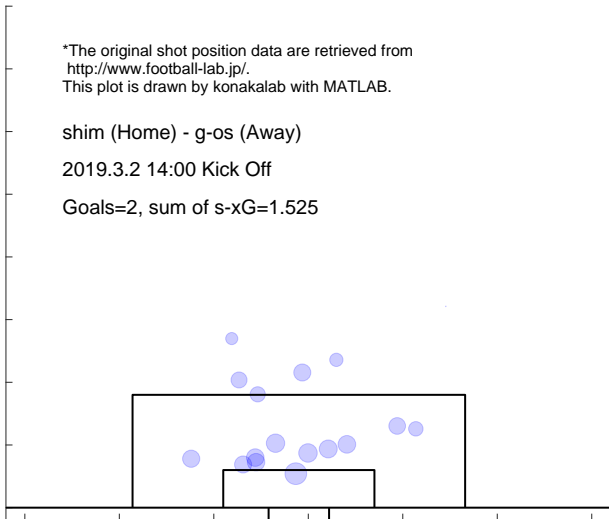

Shot distribution and s-xG, g-os

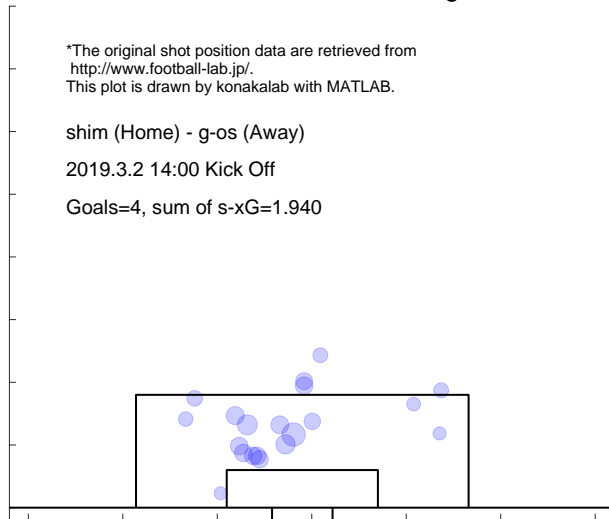

Match report based on s-xG

sapp (Home) - shim (Away)

2019.3.9 14:00 Kick Off

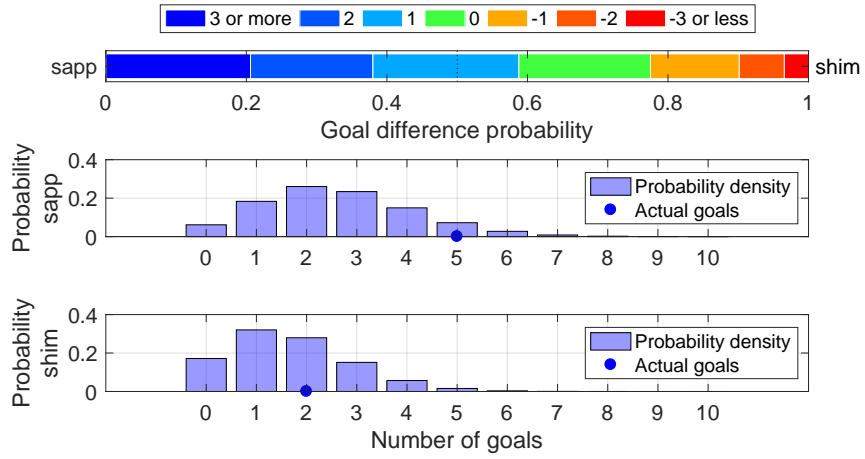

Shot distribution and s-xG, sapp

*The original shot position data are retrieved from <http://www.football-lab.jp/>. This plot is drawn by konakalab with MATLAB.

sapp (Home) - shim (Away)

2019.3.9 14:00 Kick Off

Goals=5, sum of s-xG=2.613

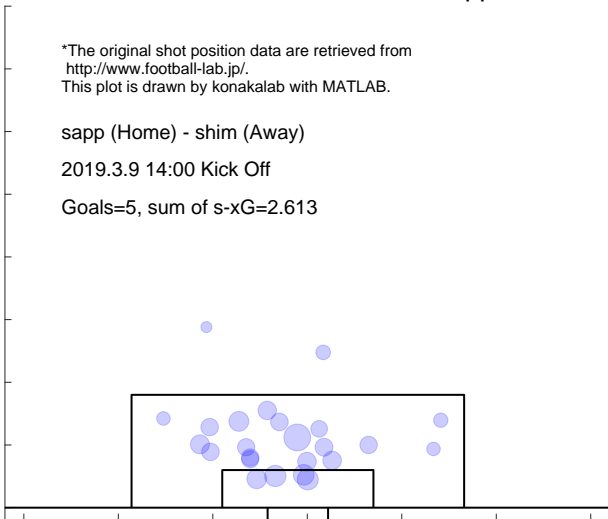

Shot distribution and s-xG, shim

*The original shot position data are retrieved from <http://www.football-lab.jp/>. This plot is drawn by konakalab with MATLAB.

sapp (Home) - shim (Away)

2019.3.9 14:00 Kick Off

Goals=2, sum of s-xG=1.666

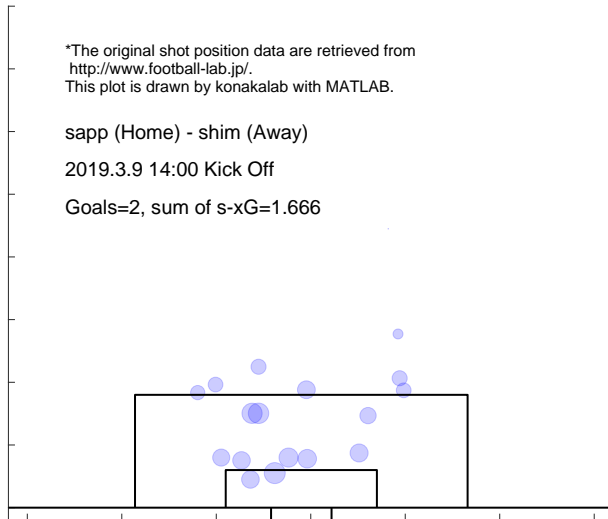

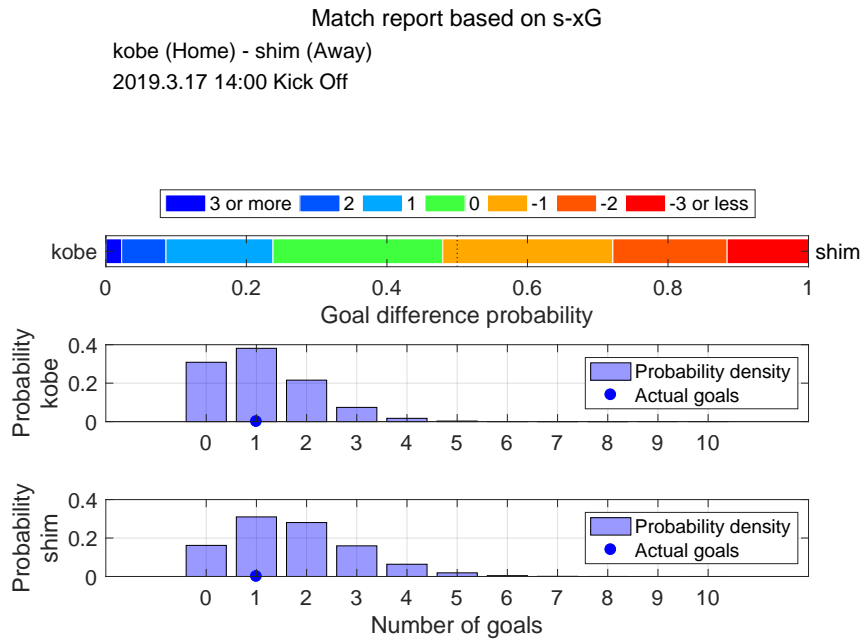

Shot distribution and s-xG, kobe

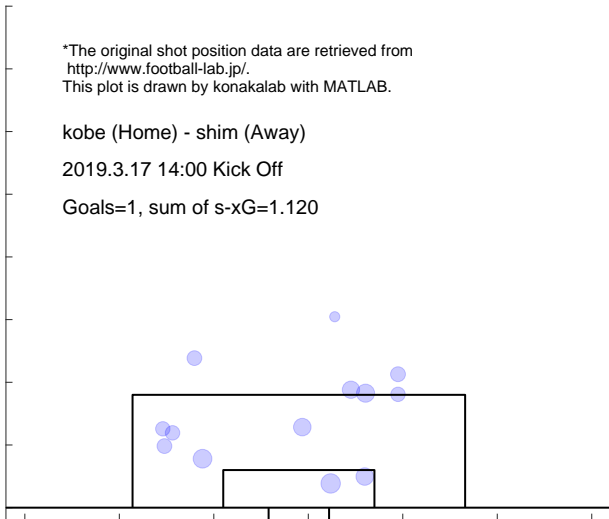

Shot distribution and s-xG, shim

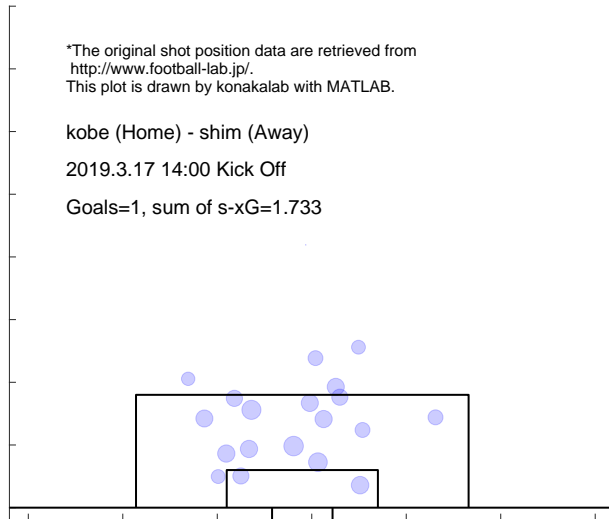

Match report based on s-xG

shim (Home) - shon (Away)

2019.3.31 14:00 Kick Off

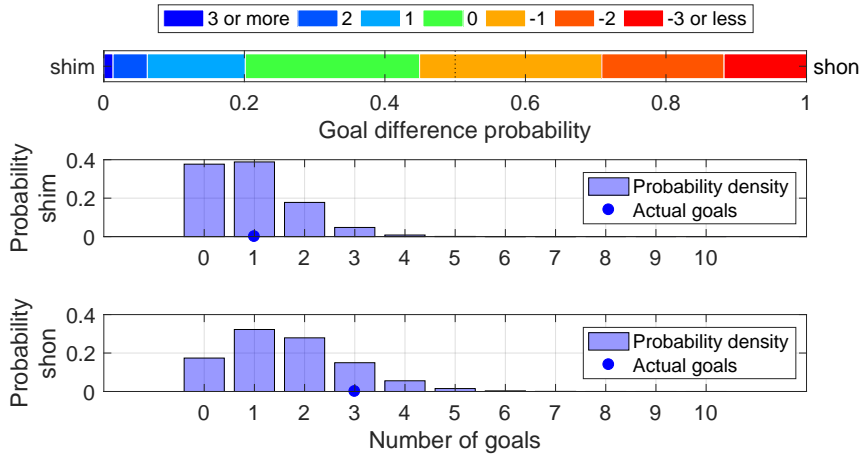

Shot distribution and s-xG, shim

*The original shot position data are retrieved from <http://www.football-lab.jp/>. This plot is drawn by konakalab with MATLAB.

shim (Home) - shon (Away)

2019.3.31 14:00 Kick Off

Goals=1, sum of s-xG=0.925

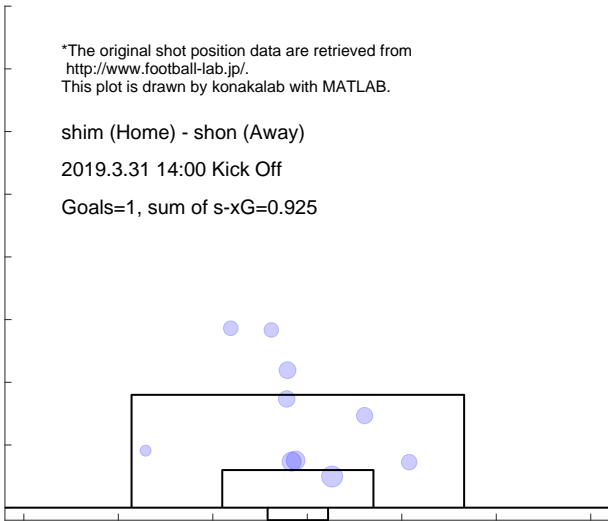

Shot distribution and s-xG, shon

*The original shot position data are retrieved from <http://www.football-lab.jp/>. This plot is drawn by konakalab with MATLAB.

shim (Home) - shon (Away)

2019.3.31 14:00 Kick Off

Goals=3, sum of s-xG=1.653

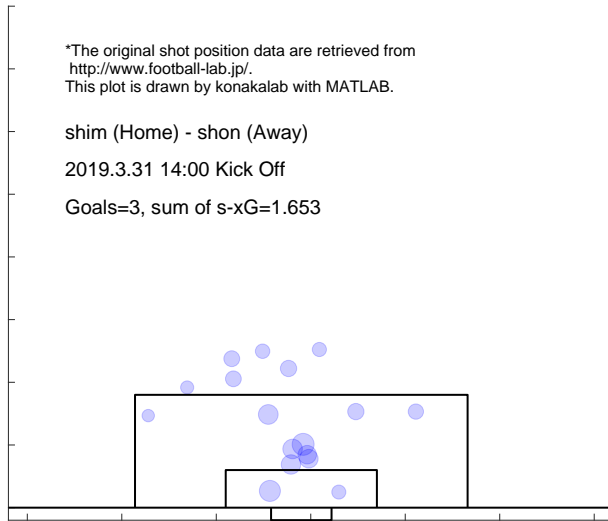

Match report based on s-xG

fctk (Home) - shim (Away)
 2019.4.6 14:00 Kick Off

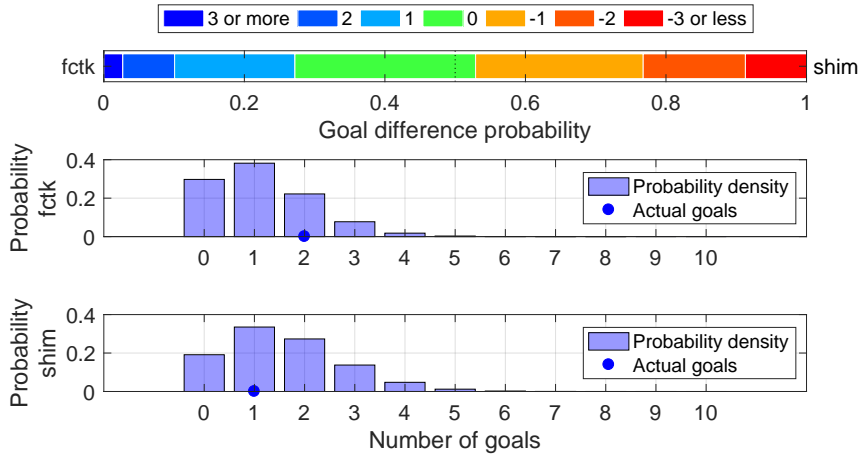

Shot distribution and s-xG, fctk

*The original shot position data are retrieved from <http://www.football-lab.jp/>.
 This plot is drawn by konakalab with MATLAB.

fctk (Home) - shim (Away)
 2019.4.6 14:00 Kick Off
 Goals=2, sum of s-xG=1.147

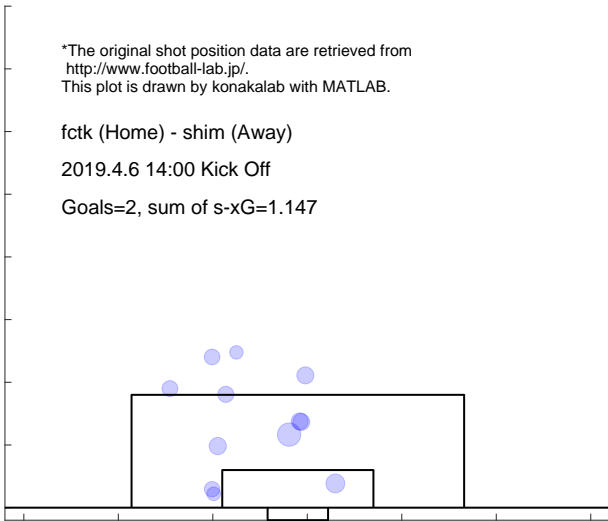

Shot distribution and s-xG, shim

*The original shot position data are retrieved from <http://www.football-lab.jp/>.
 This plot is drawn by konakalab with MATLAB.

fctk (Home) - shim (Away)
 2019.4.6 14:00 Kick Off
 Goals=1, sum of s-xG=1.563

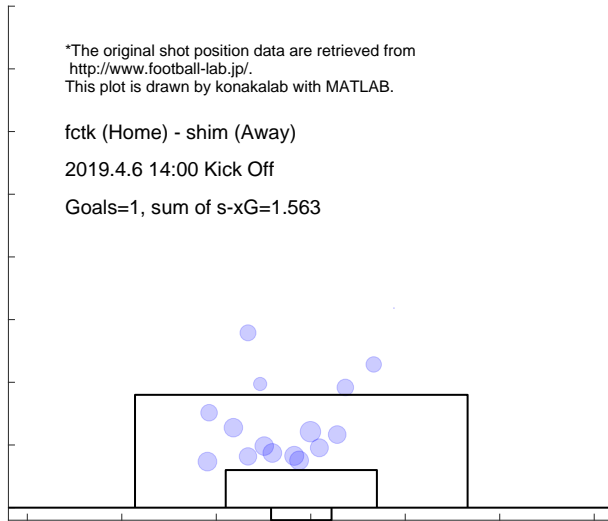

Match report based on s-xG

iwat (Home) - shim (Away)
2019.4.14 15:00 Kick Off

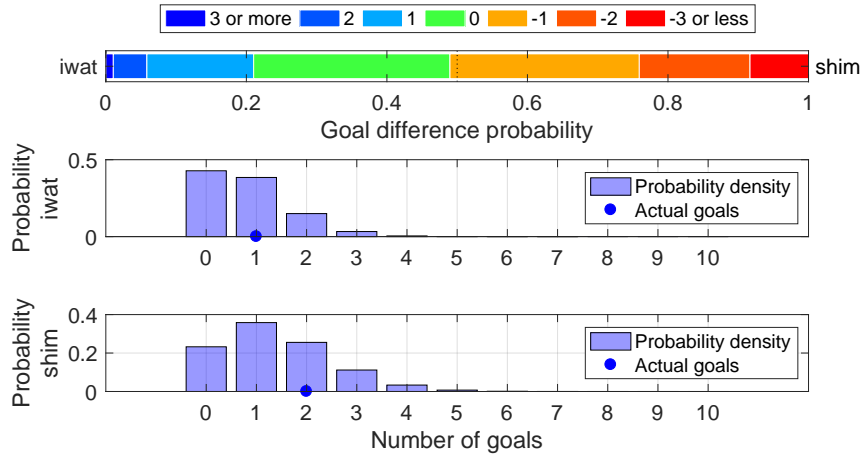

Shot distribution and s-xG, iwat

*The original shot position data are retrieved from <http://www.football-lab.jp/>.
This plot is drawn by konakalab with MATLAB.

iwat (Home) - shim (Away)
2019.4.14 15:00 Kick Off
Goals=1, sum of s-xG=0.803

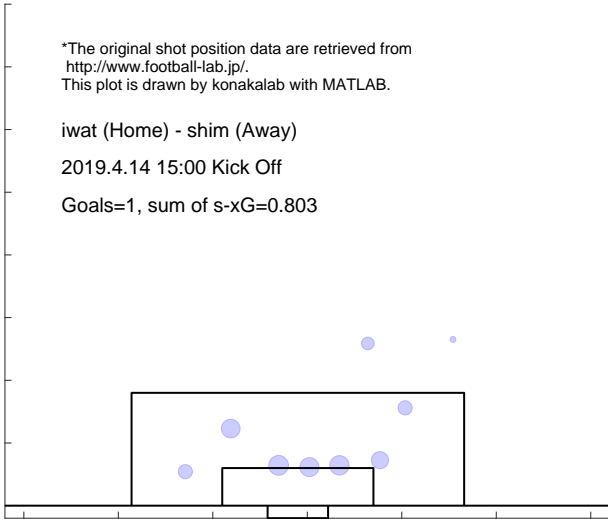

Shot distribution and s-xG, shim

*The original shot position data are retrieved from <http://www.football-lab.jp/>.
This plot is drawn by konakalab with MATLAB.

iwat (Home) - shim (Away)
2019.4.14 15:00 Kick Off
Goals=2, sum of s-xG=1.382

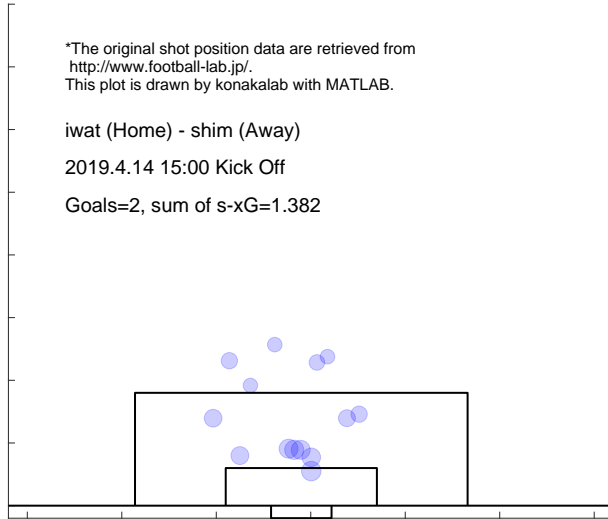

Match report based on s-xG

shim (Home) - c-os (Away)
 2019.4.20 15:00 Kick Off

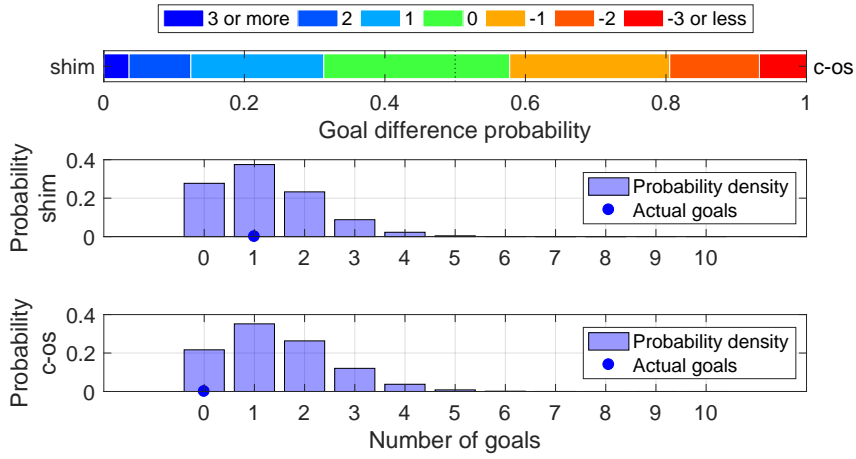

Shot distribution and s-xG, shim

*The original shot position data are retrieved from <http://www.football-lab.jp/>.
 This plot is drawn by konakalab with MATLAB.

shim (Home) - c-os (Away)
 2019.4.20 15:00 Kick Off
 Goals=1, sum of s-xG=1.219

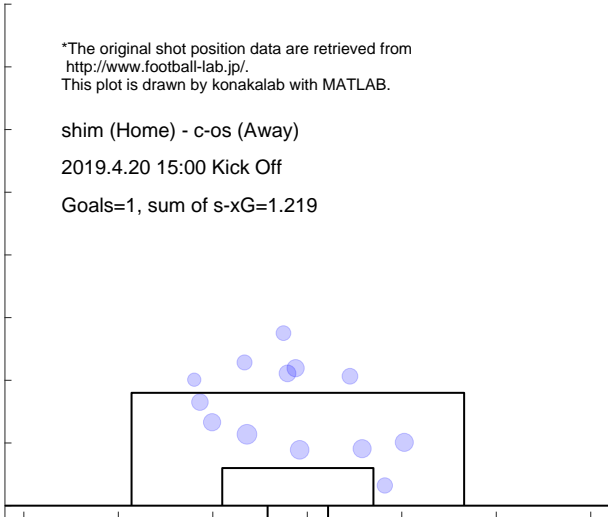

Shot distribution and s-xG, c-os

*The original shot position data are retrieved from <http://www.football-lab.jp/>.
 This plot is drawn by konakalab with MATLAB.

shim (Home) - c-os (Away)
 2019.4.20 15:00 Kick Off
 Goals=0, sum of s-xG=1.442

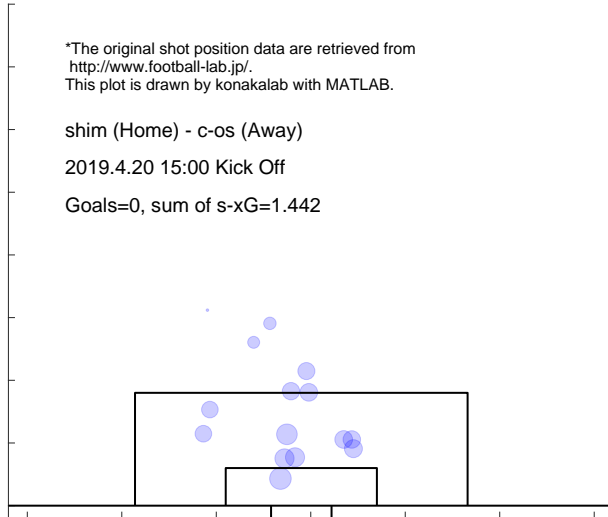

Match report based on s-xG

shim (Home) - uraw (Away)
 2019.4.28 16:00 Kick Off

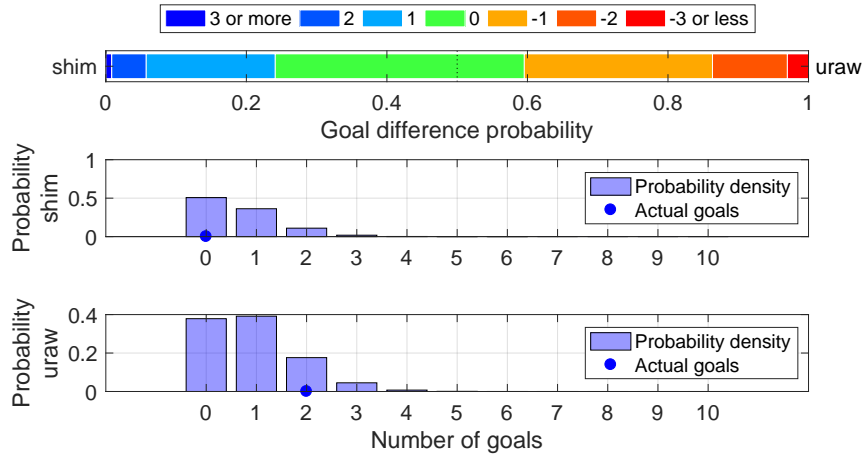

Shot distribution and s-xG, shim

*The original shot position data are retrieved from <http://www.football-lab.jp/>.
 This plot is drawn by konakalab with MATLAB.

shim (Home) - uraw (Away)
 2019.4.28 16:00 Kick Off
 Goals=0, sum of s-xG=0.645

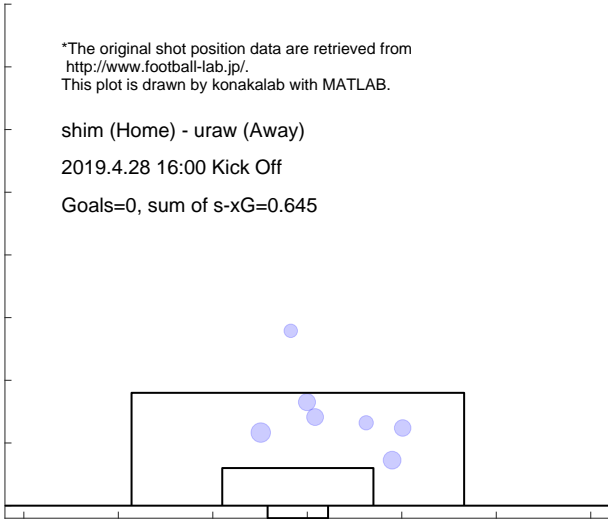

Shot distribution and s-xG, uraw

*The original shot position data are retrieved from <http://www.football-lab.jp/>.
 This plot is drawn by konakalab with MATLAB.

shim (Home) - uraw (Away)
 2019.4.28 16:00 Kick Off
 Goals=2, sum of s-xG=0.913

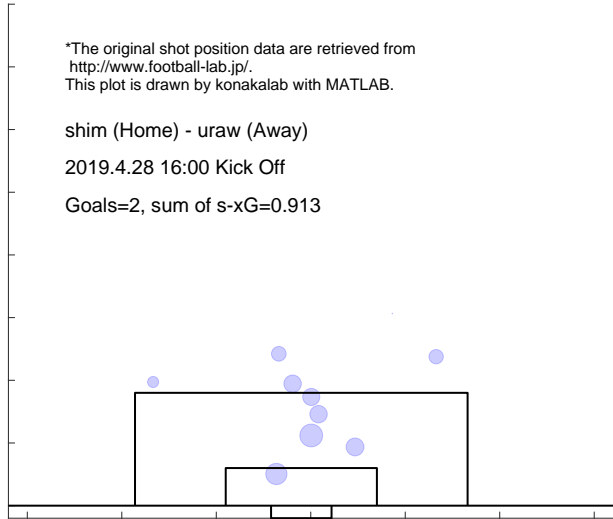

3.11 IWATA

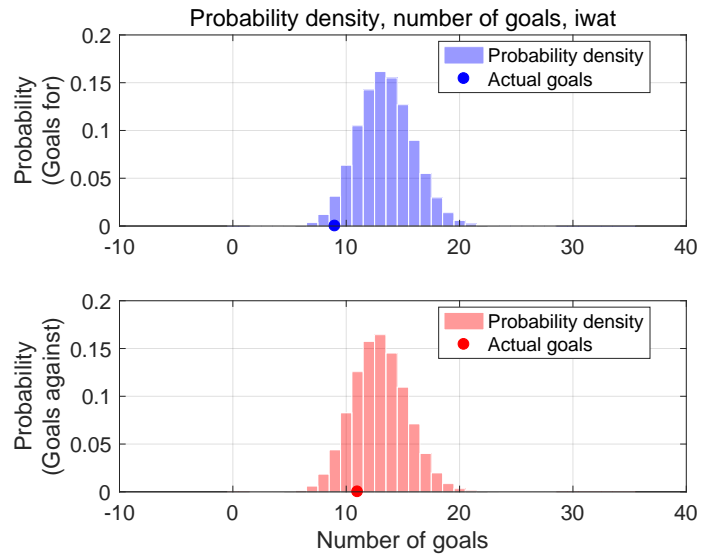

Shot for distribution and s-xG, iwata

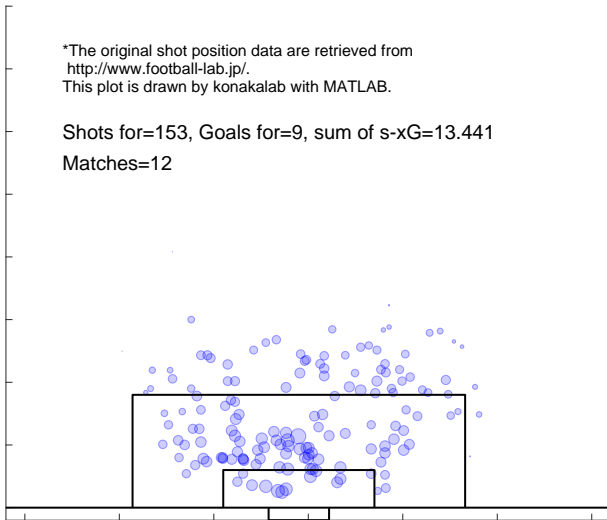

Shot against distribution and s-xG, iwata

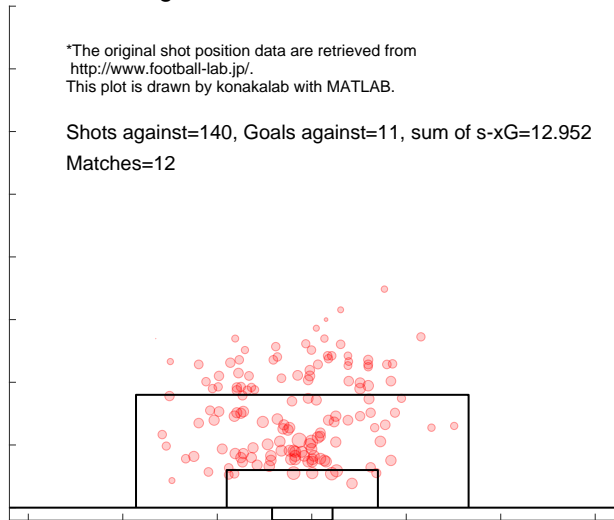

Match report based on s-xG
 iwat (Home) - mats (Away)
 2019.2.23 15:00 Kick Off

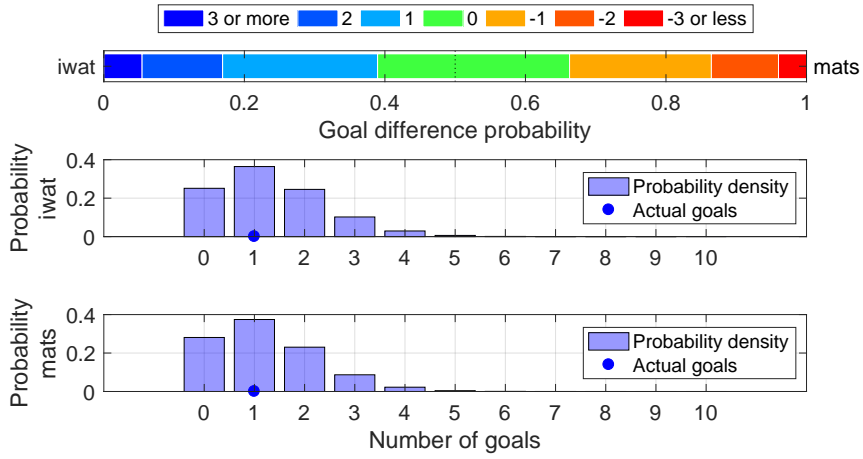

Shot distribution and s-xG, iwat

*The original shot position data are retrieved from <http://www.football-lab.jp/>.
 This plot is drawn by konakalab with MATLAB.

iwat (Home) - mats (Away)
 2019.2.23 15:00 Kick Off
 Goals=1, sum of s-xG=1.317

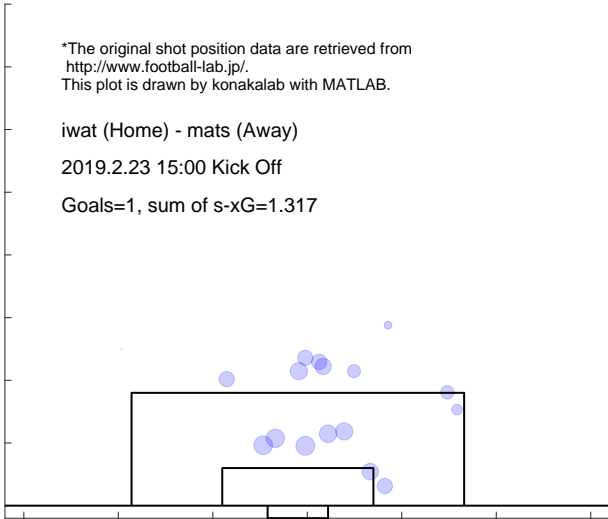

Shot distribution and s-xG, mats

*The original shot position data are retrieved from <http://www.football-lab.jp/>.
 This plot is drawn by konakalab with MATLAB.

iwat (Home) - mats (Away)
 2019.2.23 15:00 Kick Off
 Goals=1, sum of s-xG=1.211

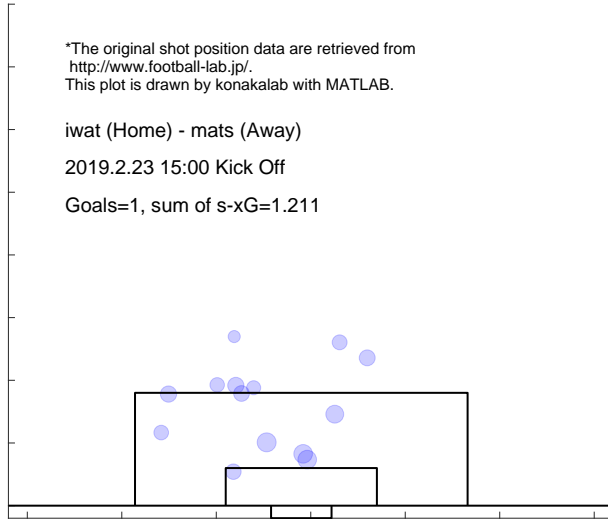

Match report based on s-xG

hiro (Home) - iwate (Away)
 2019.3.1 19:00 Kick Off

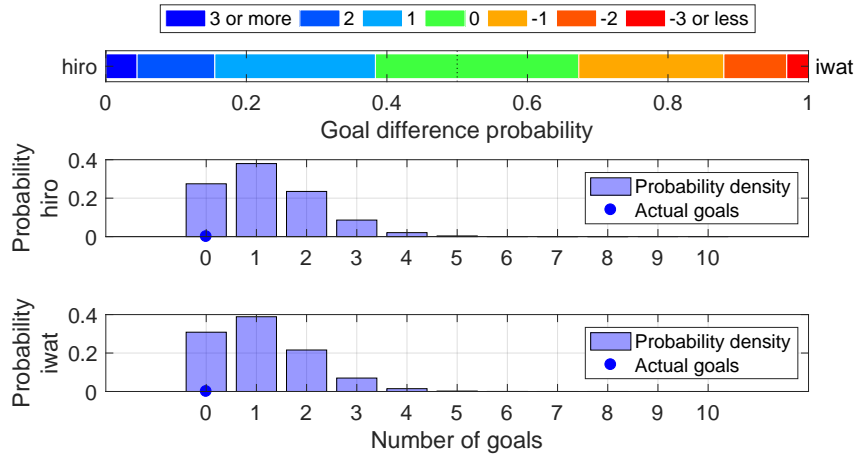

Shot distribution and s-xG, hiro

*The original shot position data are retrieved from <http://www.football-lab.jp/>.
 This plot is drawn by konakalab with MATLAB.

hiro (Home) - iwate (Away)
 2019.3.1 19:00 Kick Off
 Goals=0, sum of s-xG=1.210

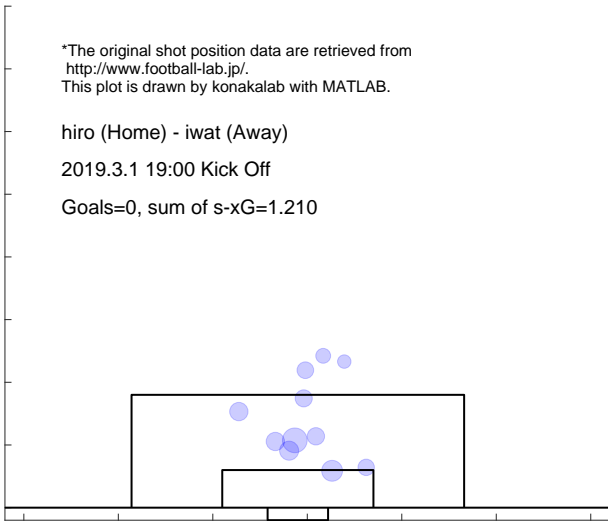

Shot distribution and s-xG, iwate

*The original shot position data are retrieved from <http://www.football-lab.jp/>.
 This plot is drawn by konakalab with MATLAB.

hiro (Home) - iwate (Away)
 2019.3.1 19:00 Kick Off
 Goals=0, sum of s-xG=1.101

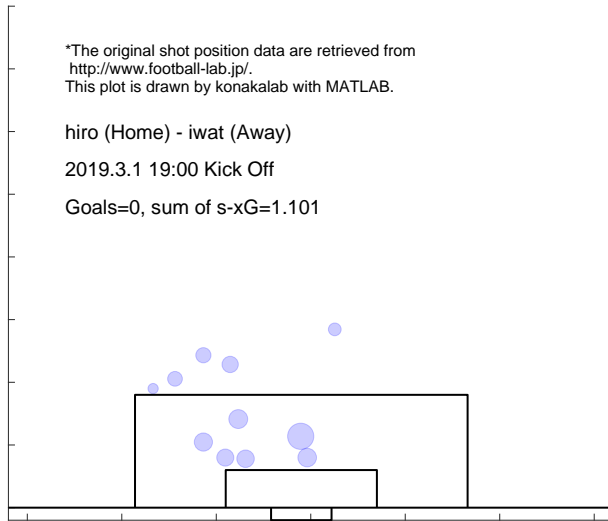

Match report based on s-xG

iwat (Home) - oita (Away)
2019.3.9 15:00 Kick Off

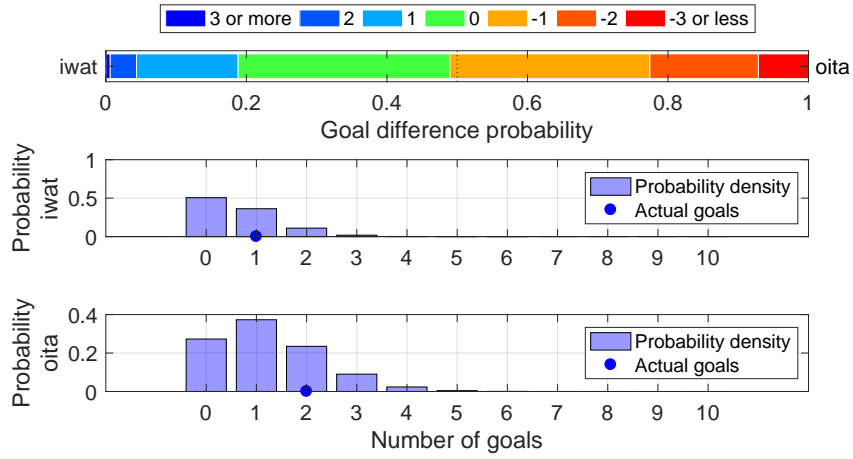

Shot distribution and s-xG, iwat

*The original shot position data are retrieved from <http://www.football-lab.jp/>.
This plot is drawn by konakalab with MATLAB.

iwat (Home) - oita (Away)
2019.3.9 15:00 Kick Off
Goals=1, sum of s-xG=0.646

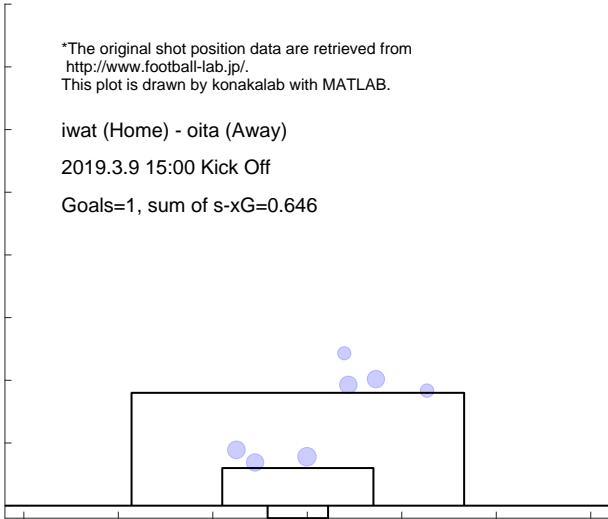

Shot distribution and s-xG, oita

*The original shot position data are retrieved from <http://www.football-lab.jp/>.
This plot is drawn by konakalab with MATLAB.

iwat (Home) - oita (Away)
2019.3.9 15:00 Kick Off
Goals=2, sum of s-xG=1.235

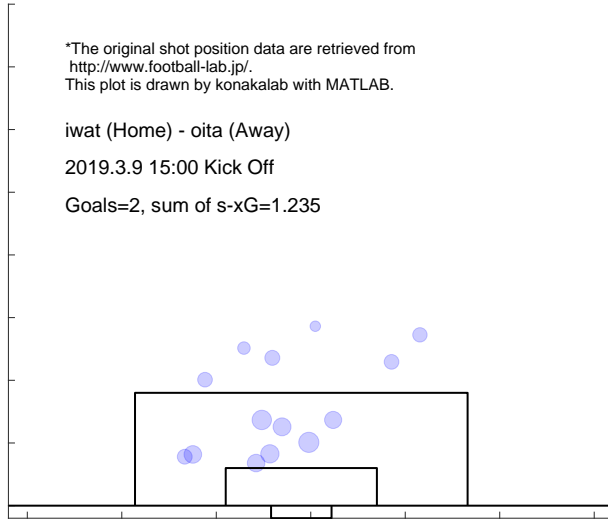

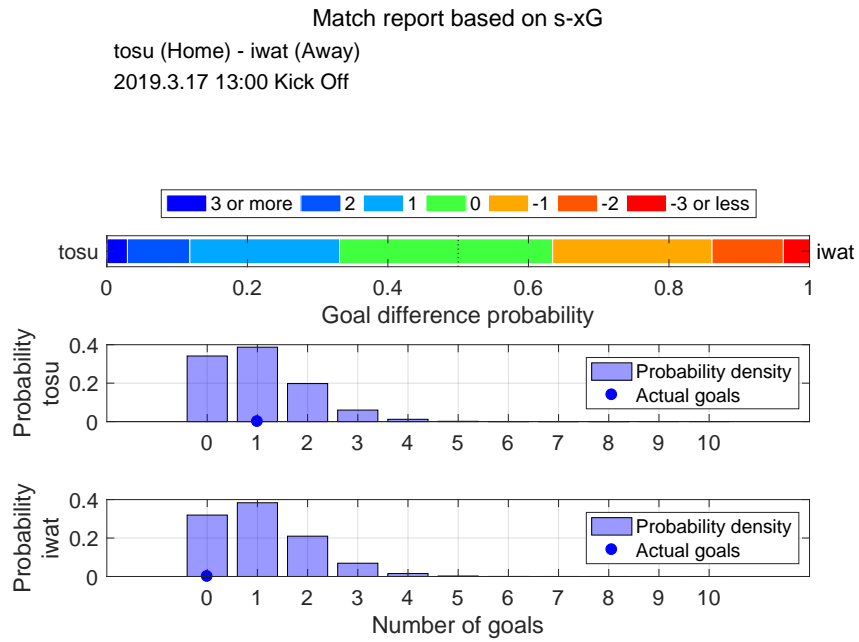

Shot distribution and s-xG, tosu

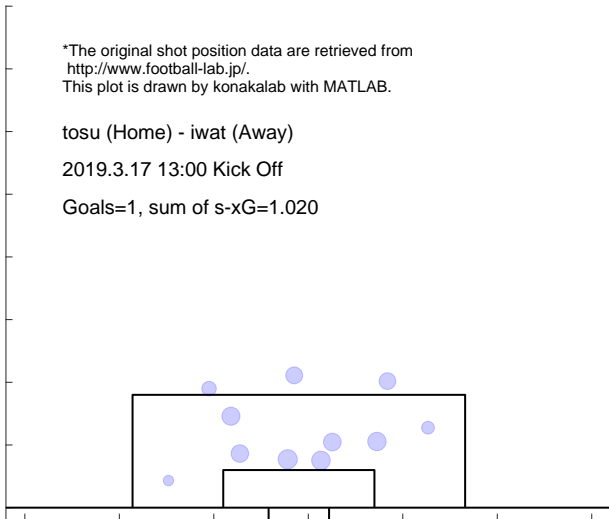

Shot distribution and s-xG, iwat

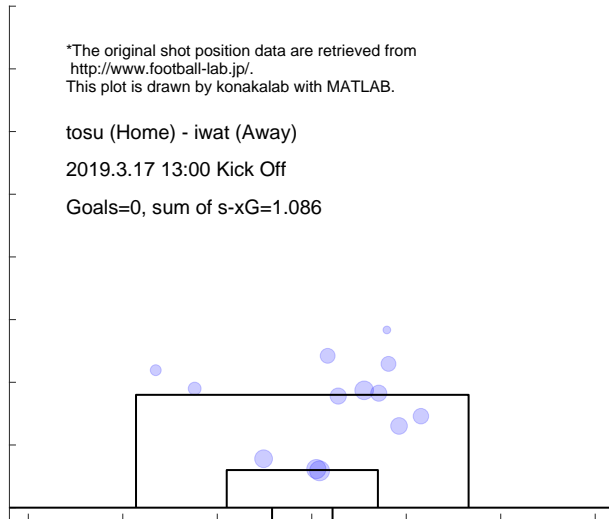

Match report based on s-xG

iwat (Home) - kasm (Away)
 2019.3.30 15:00 Kick Off

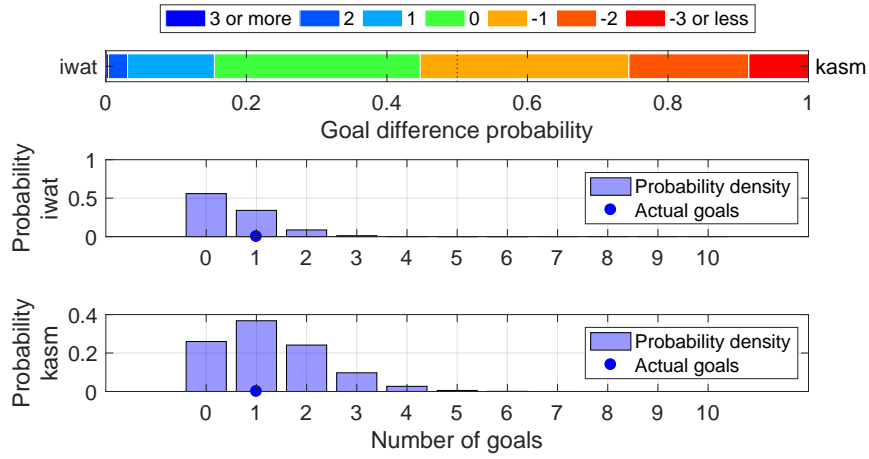

Shot distribution and s-xG, iwat

*The original shot position data are retrieved from <http://www.football-lab.jp/>.
 This plot is drawn by konakalab with MATLAB.

iwat (Home) - kasm (Away)
 2019.3.30 15:00 Kick Off
 Goals=1, sum of s-xG=0.555

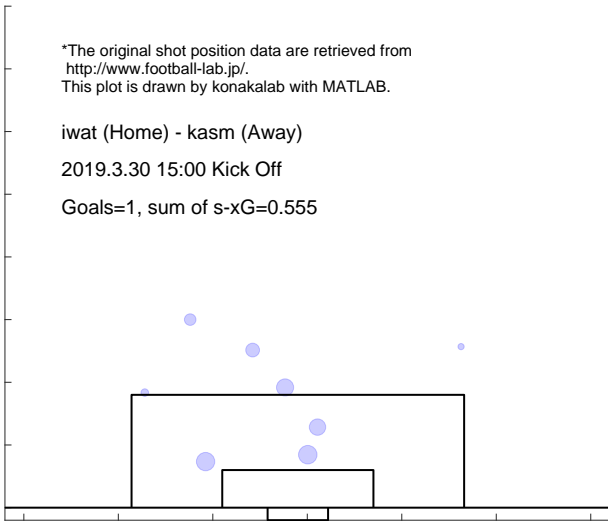

Shot distribution and s-xG, kasm

*The original shot position data are retrieved from <http://www.football-lab.jp/>.
 This plot is drawn by konakalab with MATLAB.

iwat (Home) - kasm (Away)
 2019.3.30 15:00 Kick Off
 Goals=1, sum of s-xG=1.283

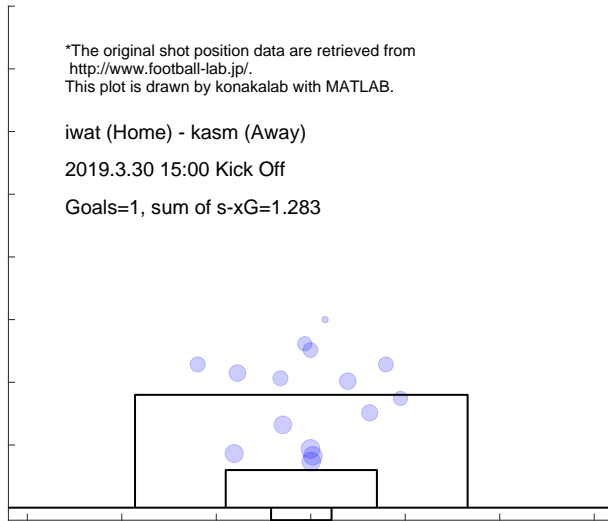

Match report based on s-xG

shon (Home) - iwat (Away)
 2019.4.6 16:00 Kick Off

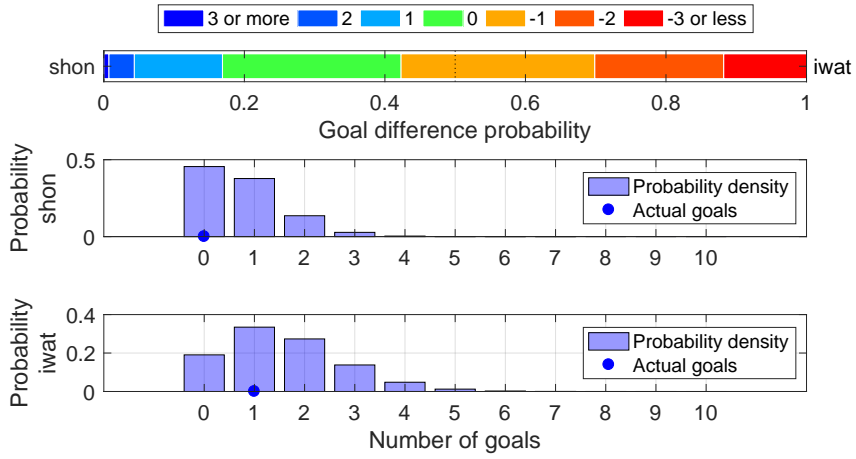

Shot distribution and s-xG, shon

*The original shot position data are retrieved from <http://www.football-lab.jp/>.
 This plot is drawn by konakalab with MATLAB.

shon (Home) - iwat (Away)

2019.4.6 16:00 Kick Off

Goals=0, sum of s-xG=0.747

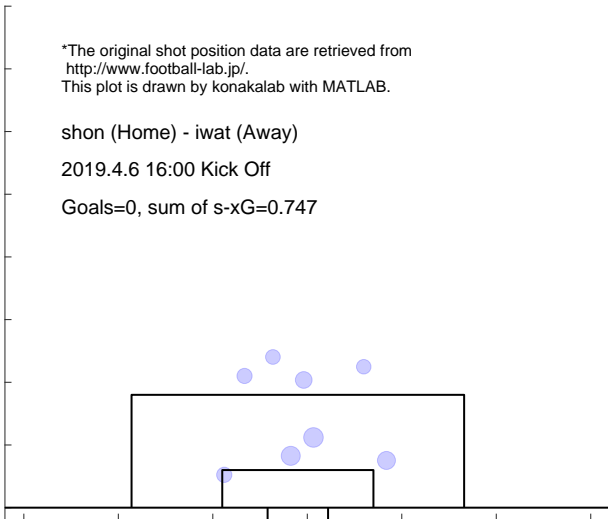

Shot distribution and s-xG, iwat

*The original shot position data are retrieved from <http://www.football-lab.jp/>.
 This plot is drawn by konakalab with MATLAB.

shon (Home) - iwat (Away)

2019.4.6 16:00 Kick Off

Goals=1, sum of s-xG=1.568

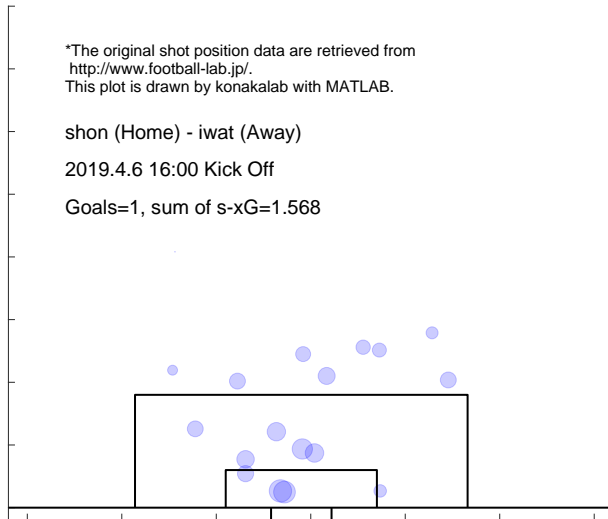

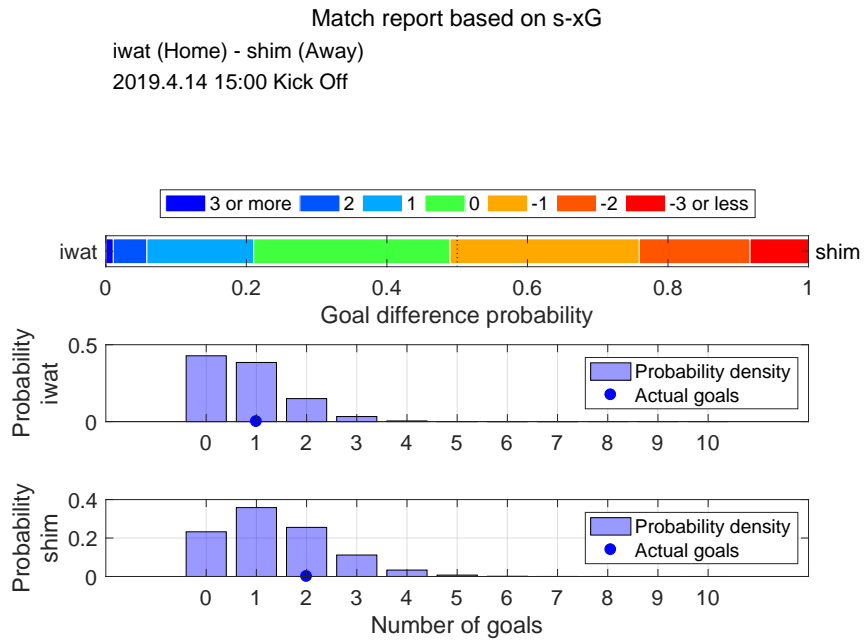

Shot distribution and s-xG, iwat

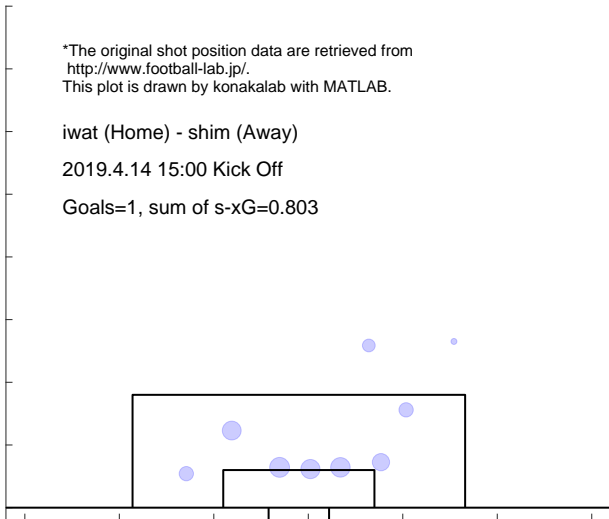

Shot distribution and s-xG, shim

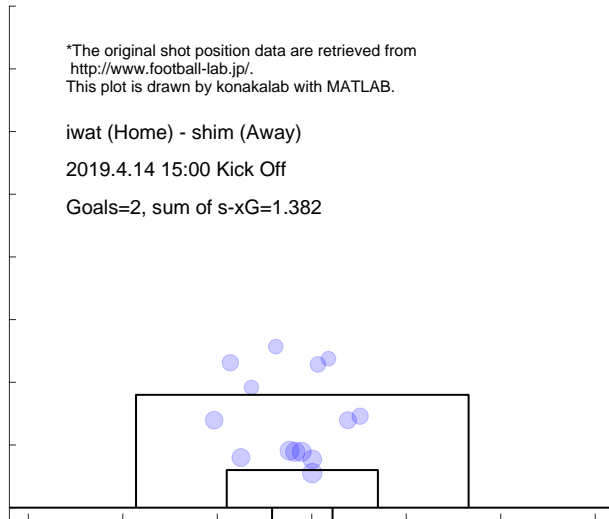

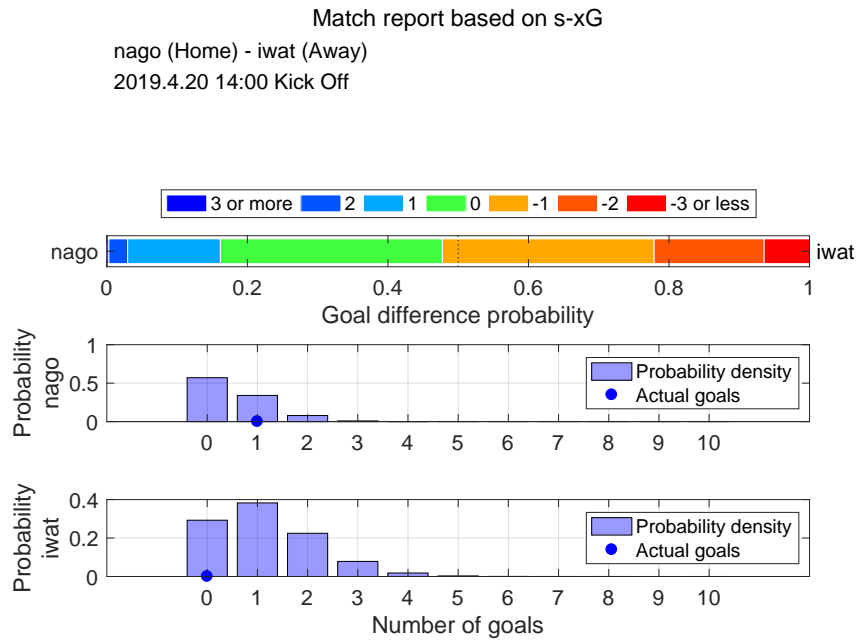

Shot distribution and s-xG, nago

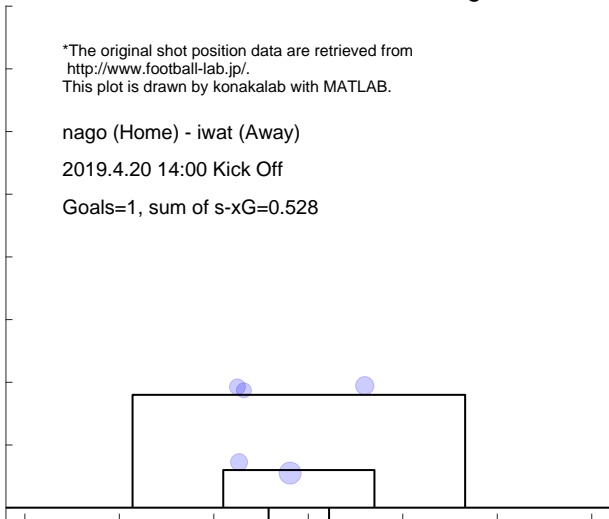

Shot distribution and s-xG, iwat

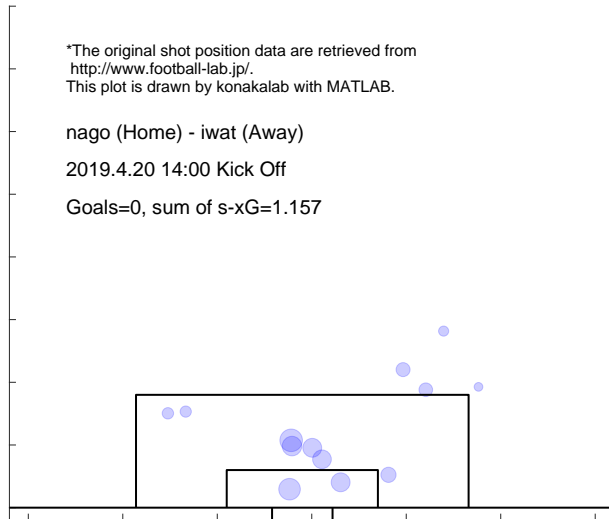

Match report based on s-xG

iwat (Home) - sapp (Away)
2019.4.28 15:00 Kick Off

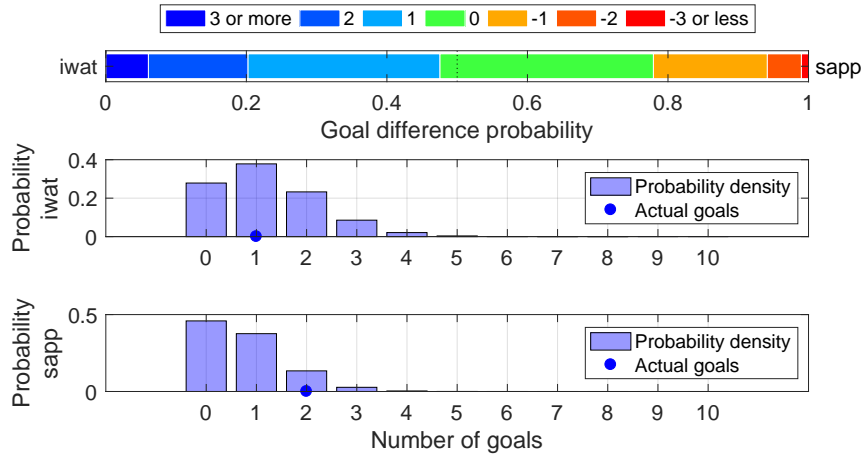

Shot distribution and s-xG, iwat

*The original shot position data are retrieved from <http://www.football-lab.jp/>.
This plot is drawn by konakalab with MATLAB.

iwat (Home) - sapp (Away)
2019.4.28 15:00 Kick Off
Goals=1, sum of s-xG=1.204

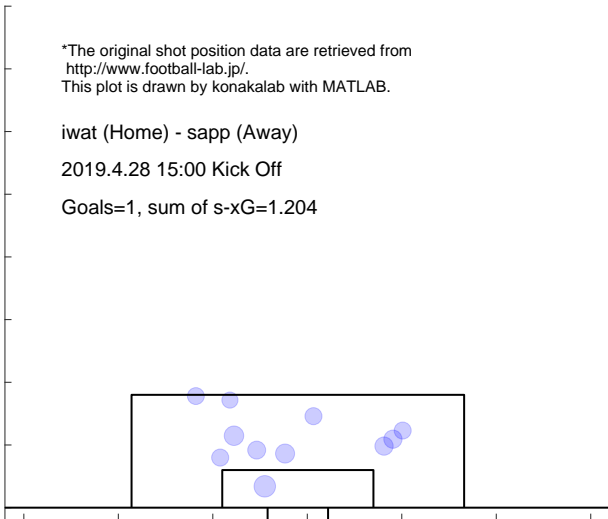

Shot distribution and s-xG, sapp

*The original shot position data are retrieved from <http://www.football-lab.jp/>.
This plot is drawn by konakalab with MATLAB.

iwat (Home) - sapp (Away)
2019.4.28 15:00 Kick Off
Goals=2, sum of s-xG=0.741

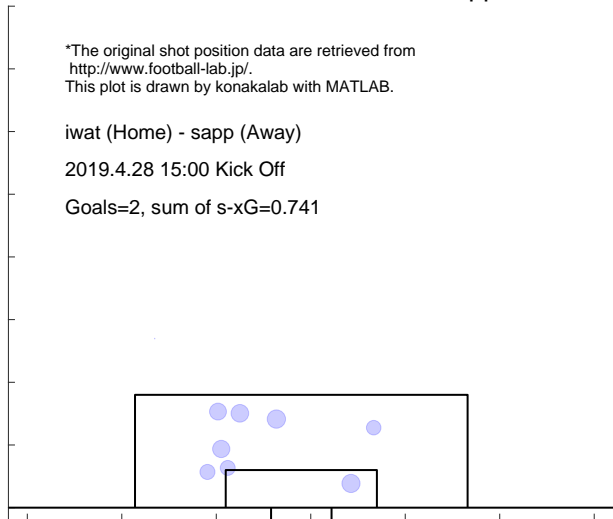

3.12 NAGOYA

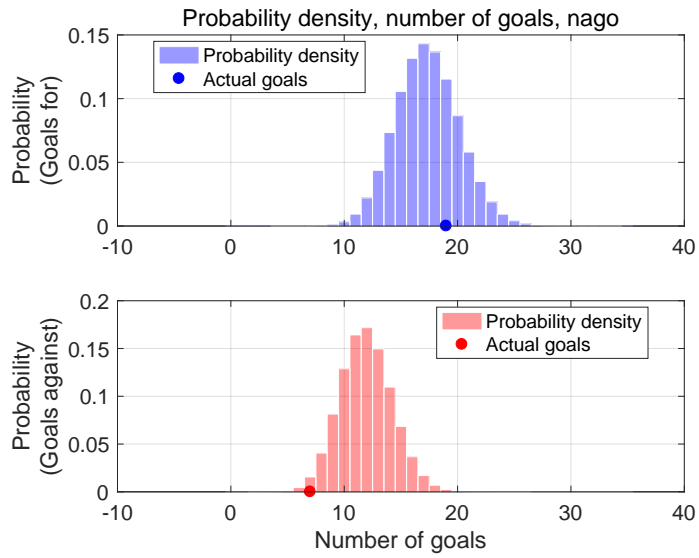

Shot for distribution and s-xG, nago

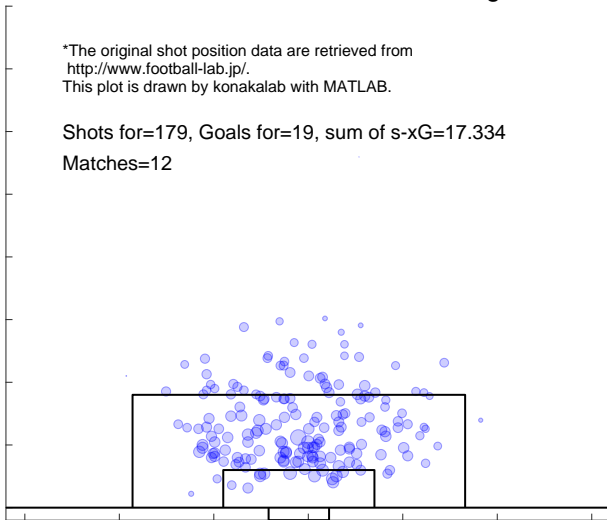

Shot against distribution and s-xG, nago

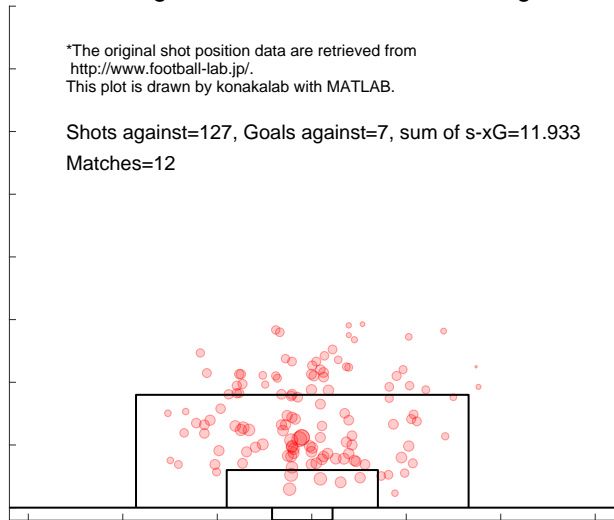

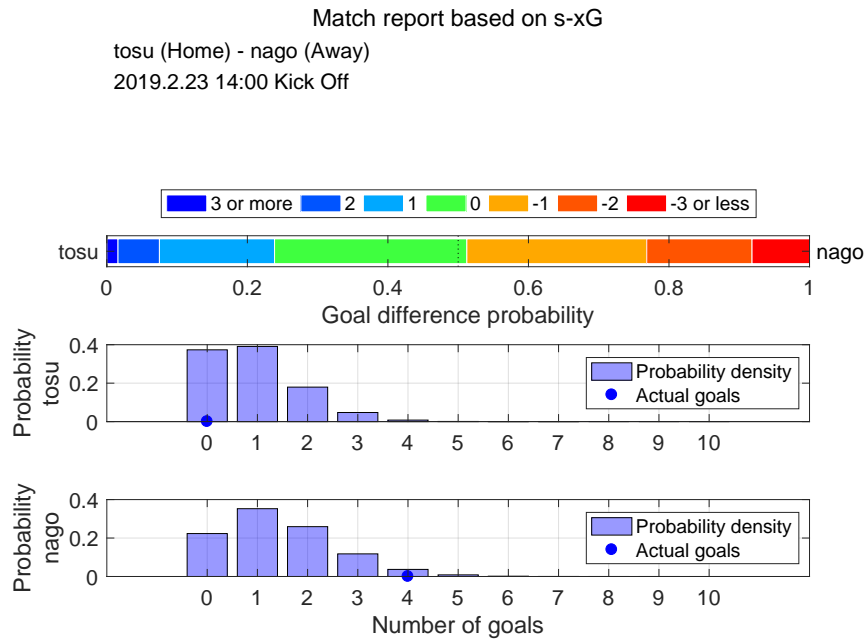

Shot distribution and s-xG, tosu

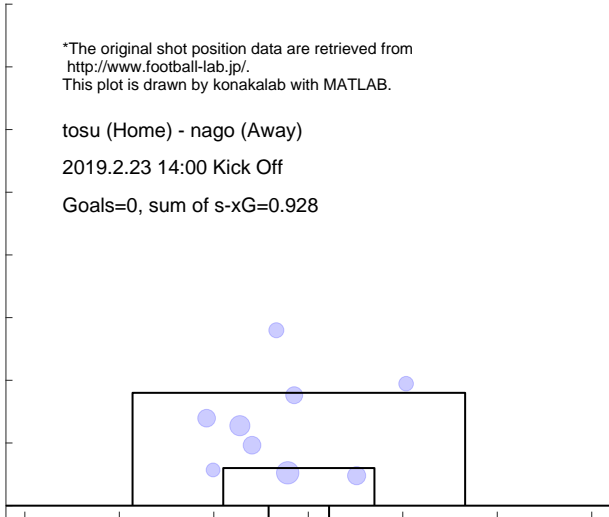

Shot distribution and s-xG, nago

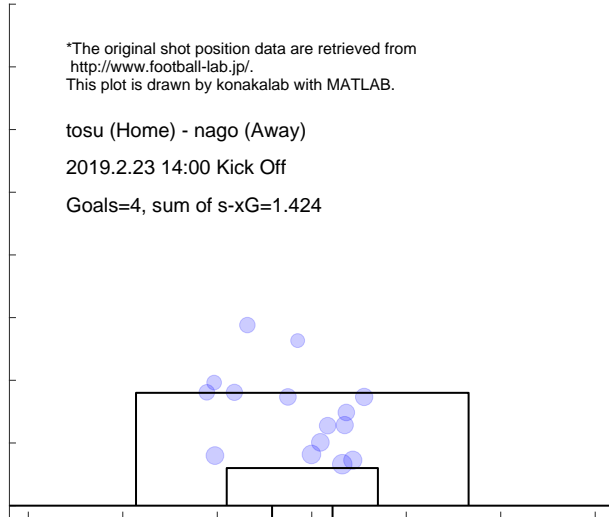

Match report based on s-xG

nago (Home) - c-os (Away)
 2019.3.2 14:00 Kick Off

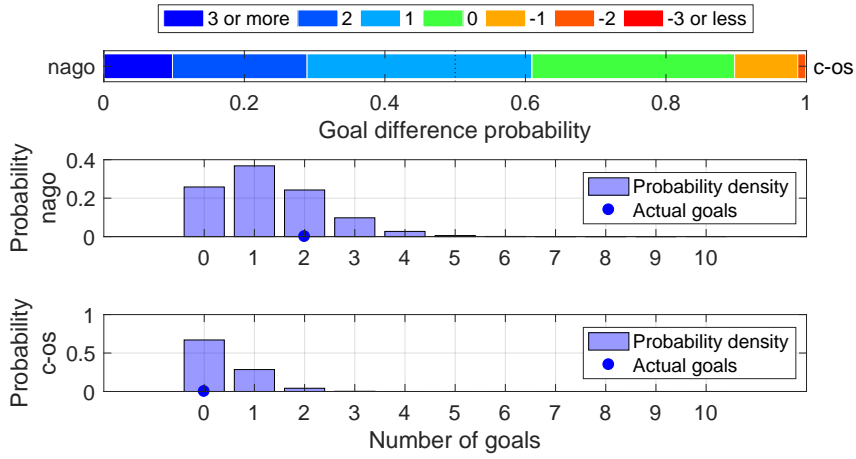

Shot distribution and s-xG, nago

*The original shot position data are retrieved from <http://www.football-lab.jp/>.
 This plot is drawn by konakalab with MATLAB.

nago (Home) - c-os (Away)
 2019.3.2 14:00 Kick Off
 Goals=2, sum of s-xG=1.287

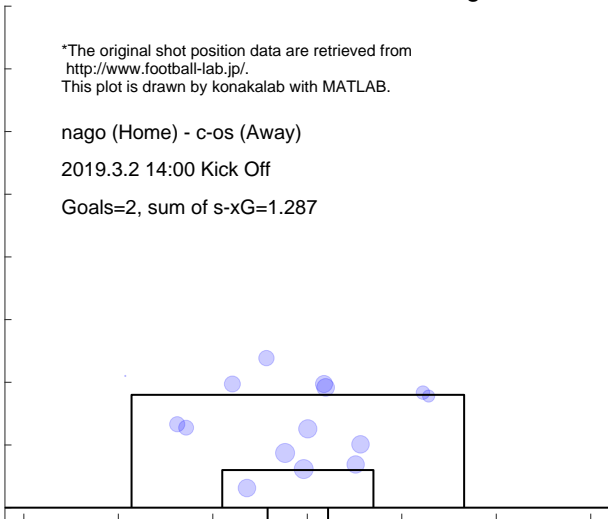

Shot distribution and s-xG, c-os

*The original shot position data are retrieved from <http://www.football-lab.jp/>.
 This plot is drawn by konakalab with MATLAB.

nago (Home) - c-os (Away)
 2019.3.2 14:00 Kick Off
 Goals=0, sum of s-xG=0.377

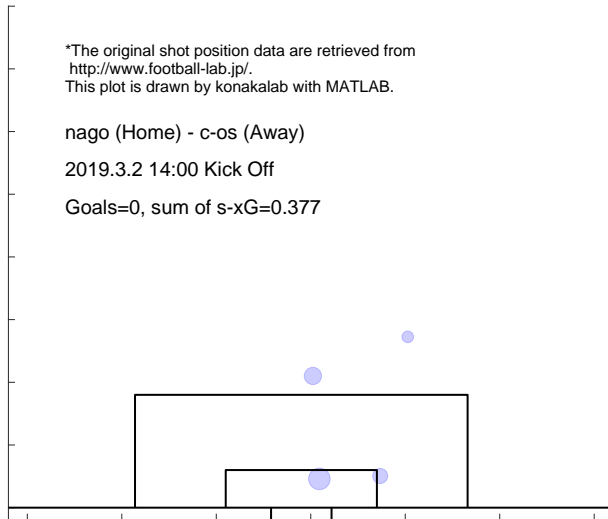

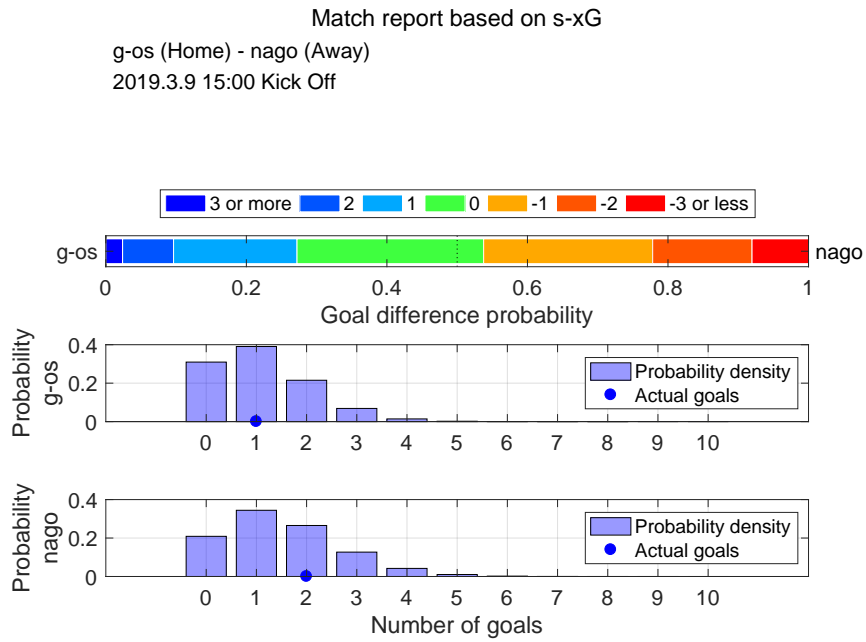

Shot distribution and s-xG, g-os

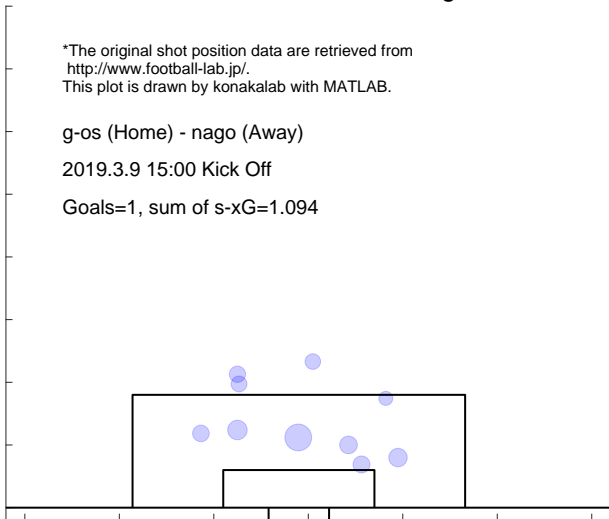

Shot distribution and s-xG, nago

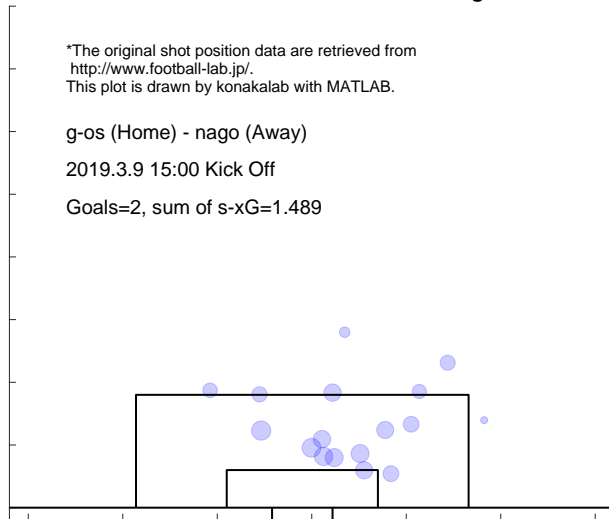

Match report based on s-xG

fctk (Home) - nago (Away)
 2019.3.17 13:30 Kick Off

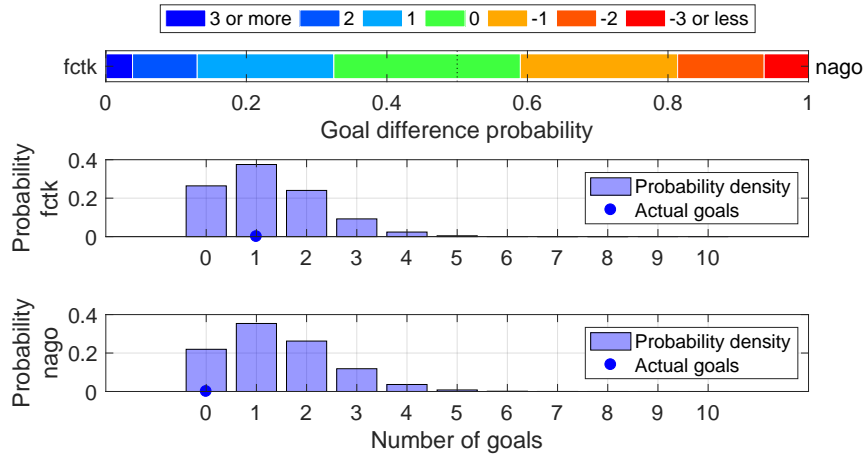

Shot distribution and s-xG, fctk

*The original shot position data are retrieved from <http://www.football-lab.jp/>.
 This plot is drawn by konakalab with MATLAB.

fctk (Home) - nago (Away)
 2019.3.17 13:30 Kick Off

Goals=1, sum of s-xG=1.252

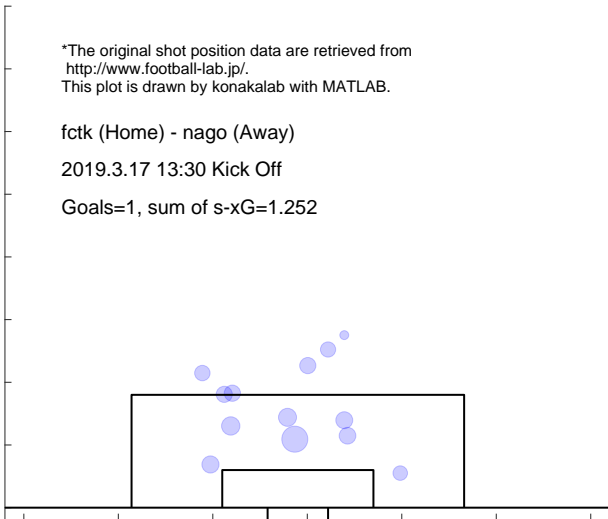

Shot distribution and s-xG, nago

*The original shot position data are retrieved from <http://www.football-lab.jp/>.
 This plot is drawn by konakalab with MATLAB.

fctk (Home) - nago (Away)
 2019.3.17 13:30 Kick Off

Goals=0, sum of s-xG=1.429

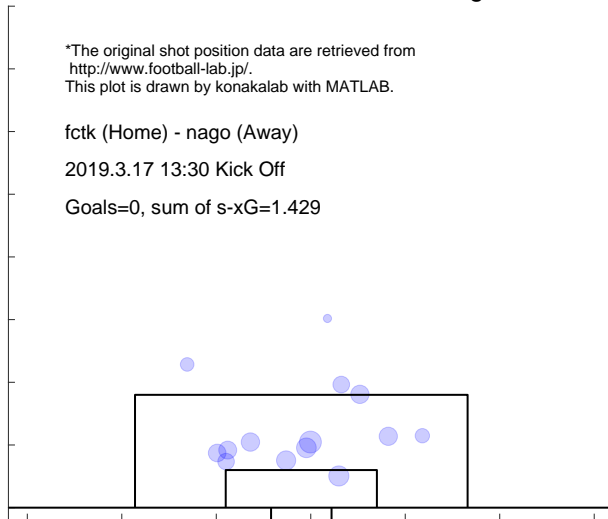

Match report based on s-xG

nago (Home) - sapp (Away)
 2019.3.30 14:00 Kick Off

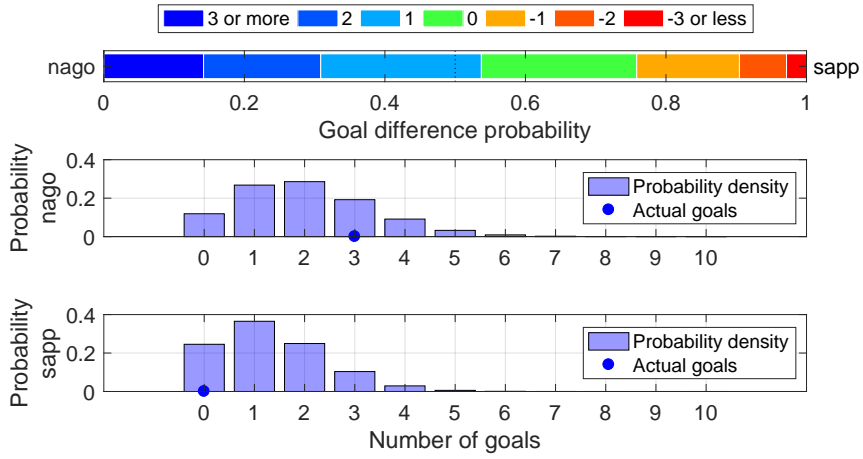

Shot distribution and s-xG, nago

*The original shot position data are retrieved from <http://www.football-lab.jp/>.
 This plot is drawn by konakalab with MATLAB.

nago (Home) - sapp (Away)
 2019.3.30 14:00 Kick Off
 Goals=3, sum of s-xG=2.015

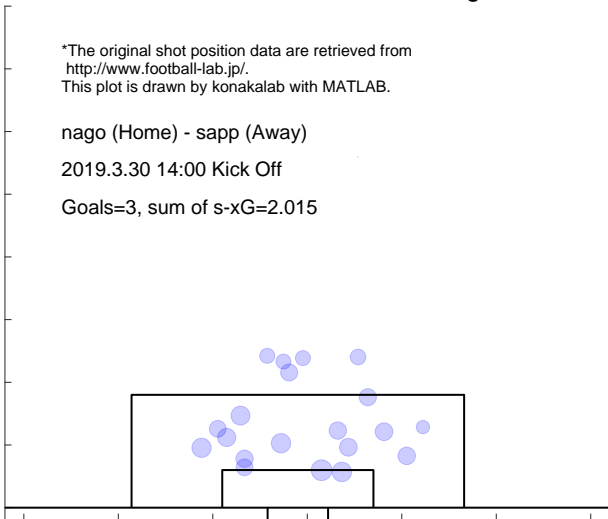

Shot distribution and s-xG, sapp

*The original shot position data are retrieved from <http://www.football-lab.jp/>.
 This plot is drawn by konakalab with MATLAB.

nago (Home) - sapp (Away)
 2019.3.30 14:00 Kick Off
 Goals=0, sum of s-xG=1.328

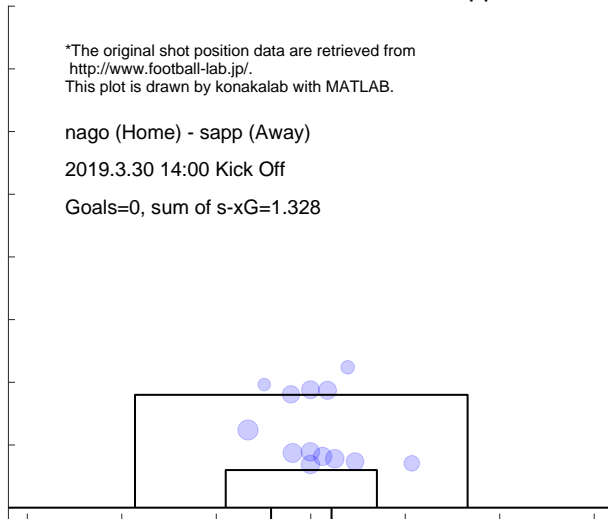

Match report based on s-xG

kasm (Home) - nago (Away)
2019.4.5 19:00 Kick Off

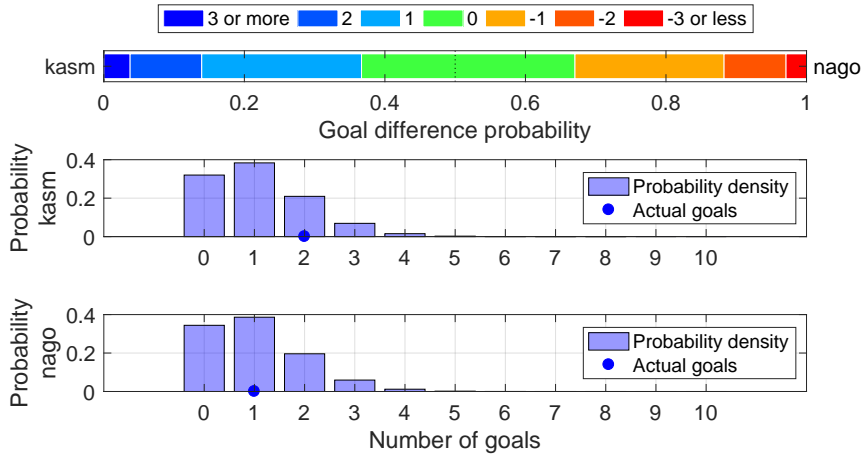

Shot distribution and s-xG, kasm

*The original shot position data are retrieved from <http://www.football-lab.jp/>. This plot is drawn by konakalab with MATLAB.

kasm (Home) - nago (Away)
2019.4.5 19:00 Kick Off
Goals=2, sum of s-xG=1.084

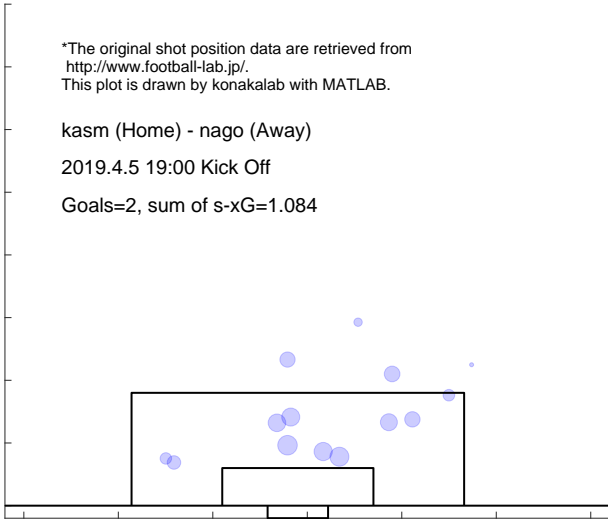

Shot distribution and s-xG, nago

*The original shot position data are retrieved from <http://www.football-lab.jp/>. This plot is drawn by konakalab with MATLAB.

kasm (Home) - nago (Away)
2019.4.5 19:00 Kick Off
Goals=1, sum of s-xG=1.014

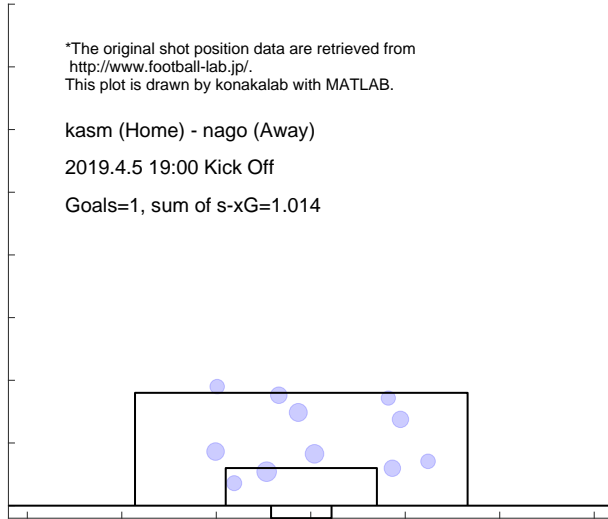

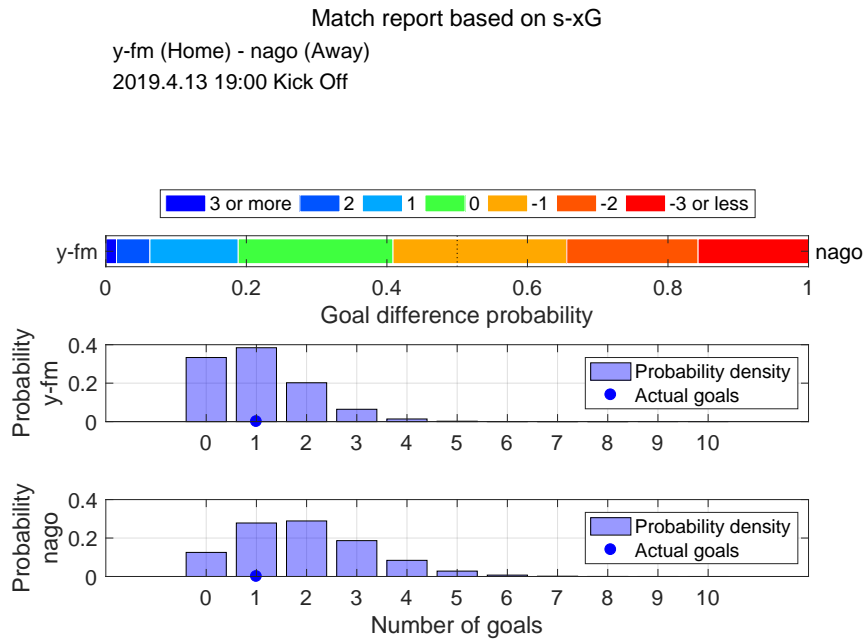

Shot distribution and s-xG, y-fm

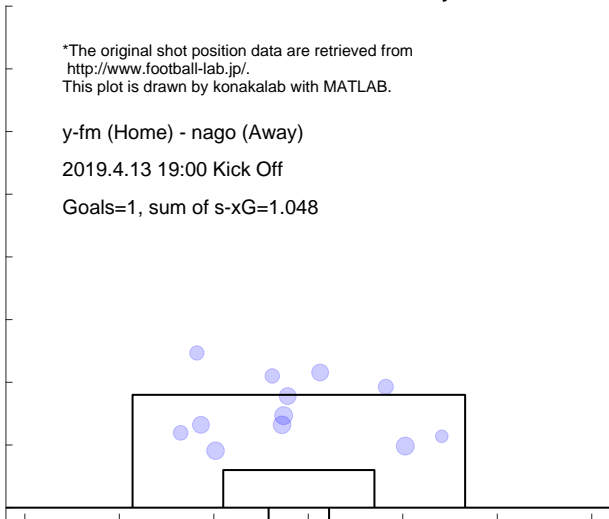

Shot distribution and s-xG, nago

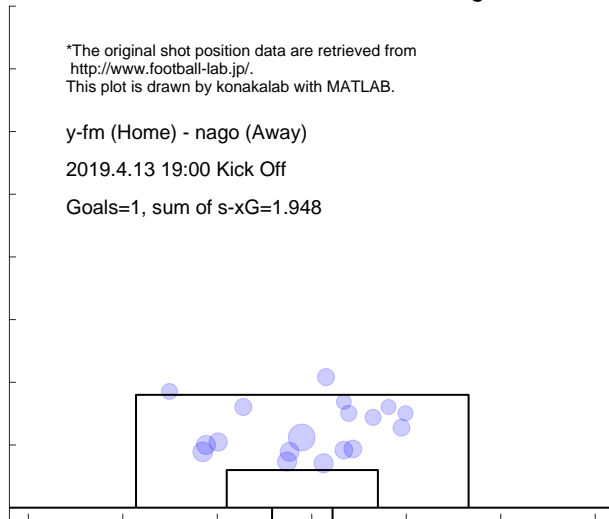

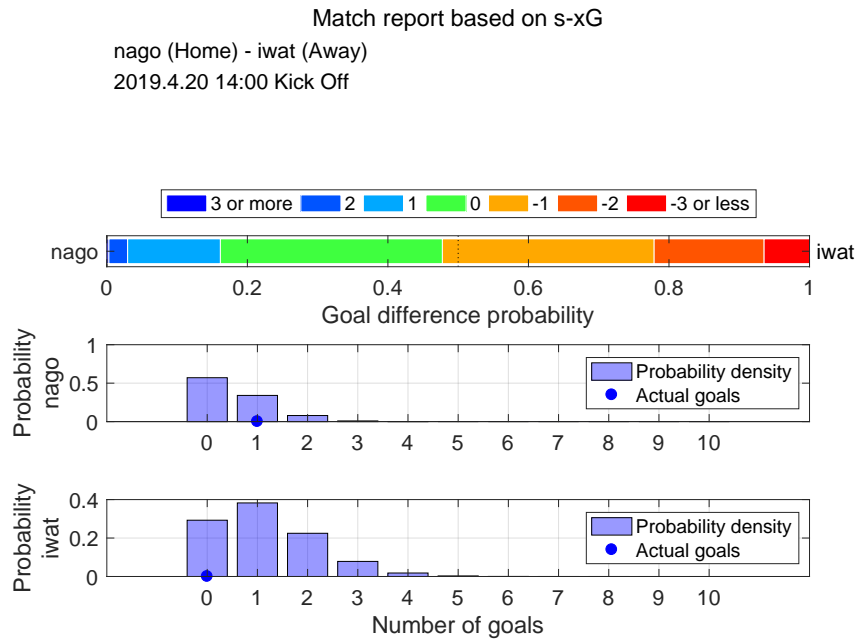

Shot distribution and s-xG, nago

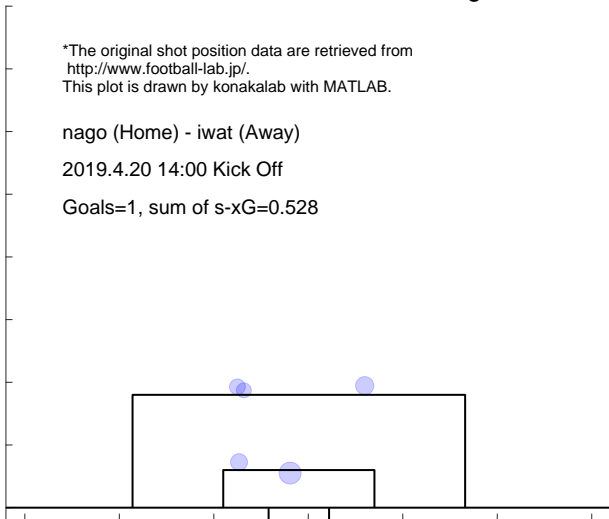

Shot distribution and s-xG, iwat

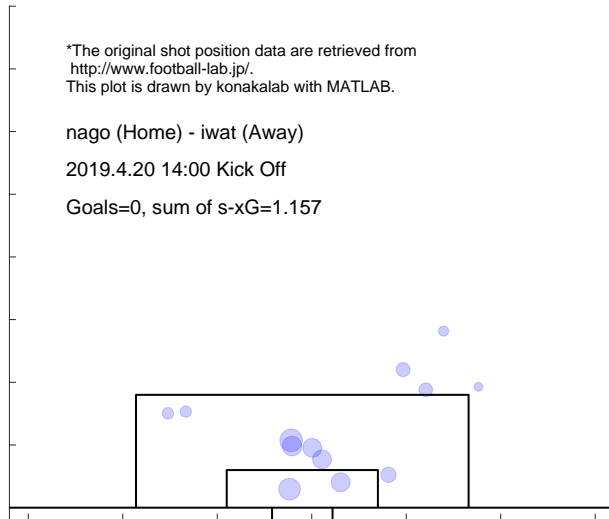

Match report based on s-xG

nago (Home) - hiro (Away)
 2019.4.28 15:00 Kick Off

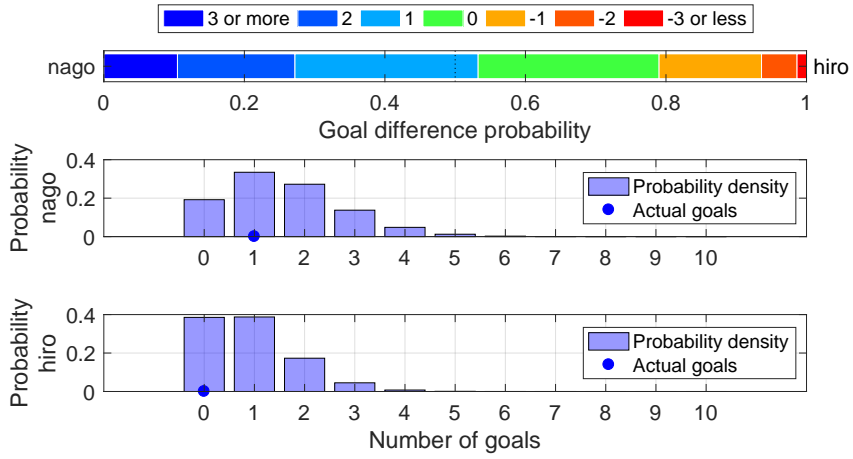

Shot distribution and s-xG, nago

*The original shot position data are retrieved from <http://www.football-lab.jp/>.
 This plot is drawn by konakalab with MATLAB.

nago (Home) - hiro (Away)
 2019.4.28 15:00 Kick Off
 Goals=1, sum of s-xG=1.564

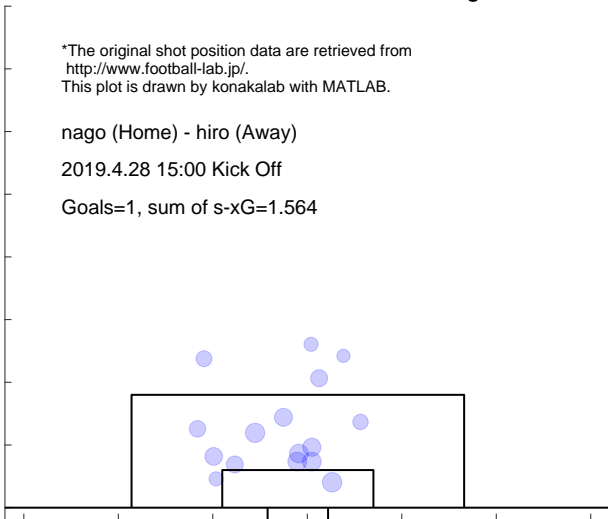

Shot distribution and s-xG, hiro

*The original shot position data are retrieved from <http://www.football-lab.jp/>.
 This plot is drawn by konakalab with MATLAB.

nago (Home) - hiro (Away)
 2019.4.28 15:00 Kick Off
 Goals=0, sum of s-xG=0.905

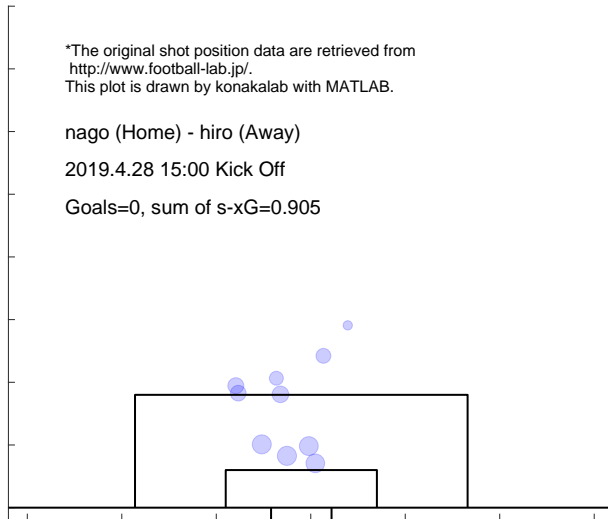

3.13 GOSAKA

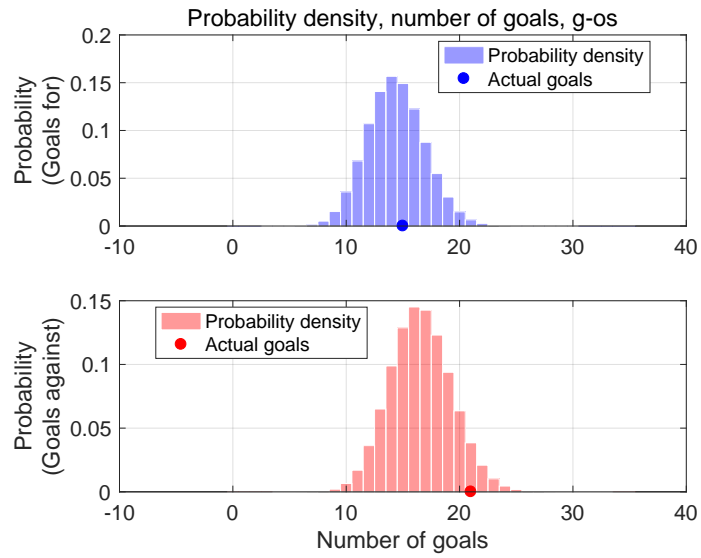

Shot for distribution and s-xG, g-os

*The original shot position data are retrieved from <http://www.football-lab.jp/>.
This plot is drawn by konakalab with MATLAB.

Shots for=157, Goals for=15, sum of s-xG=14.375
Matches=12

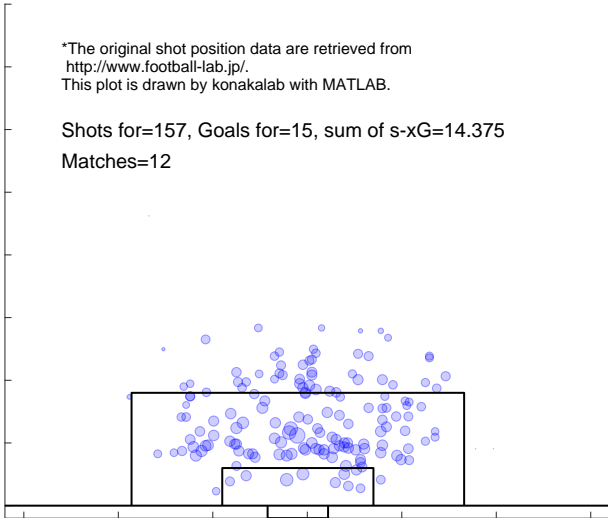

Shot against distribution and s-xG, g-os

*The original shot position data are retrieved from <http://www.football-lab.jp/>.
This plot is drawn by konakalab with MATLAB.

Shots against=177, Goals against=21, sum of s-xG=16.566
Matches=12

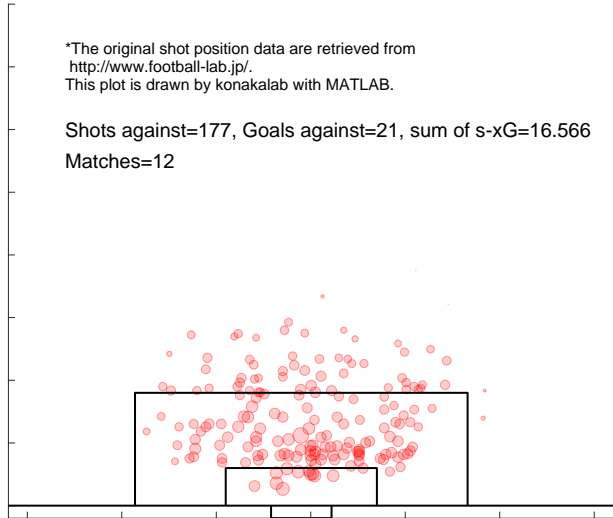

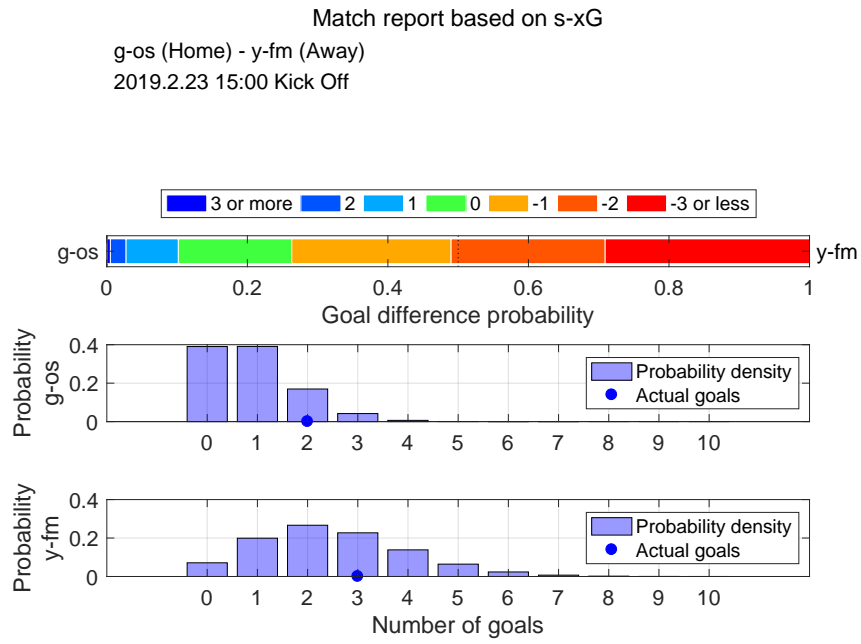

Shot distribution and s-xG, g-os

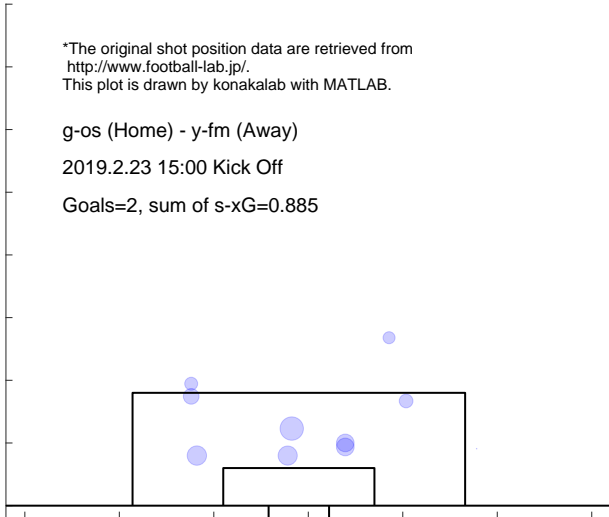

Shot distribution and s-xG, y-fm

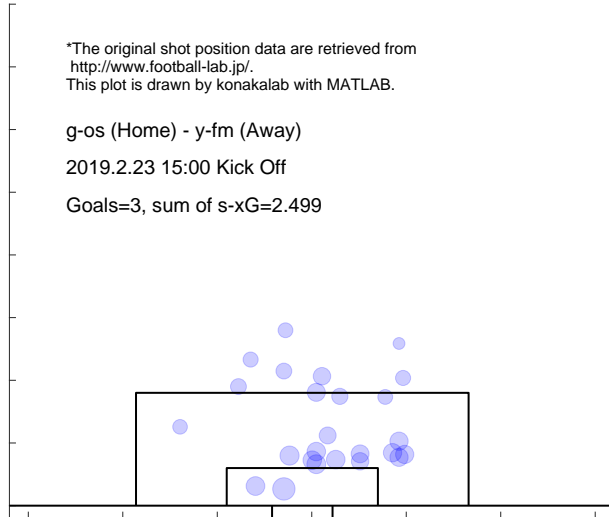

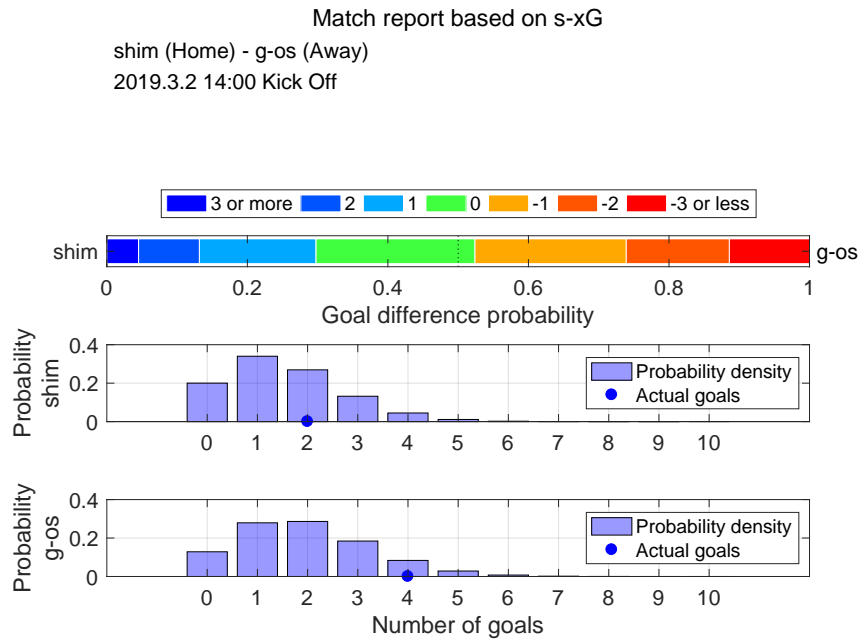

Shot distribution and s-xG, shim

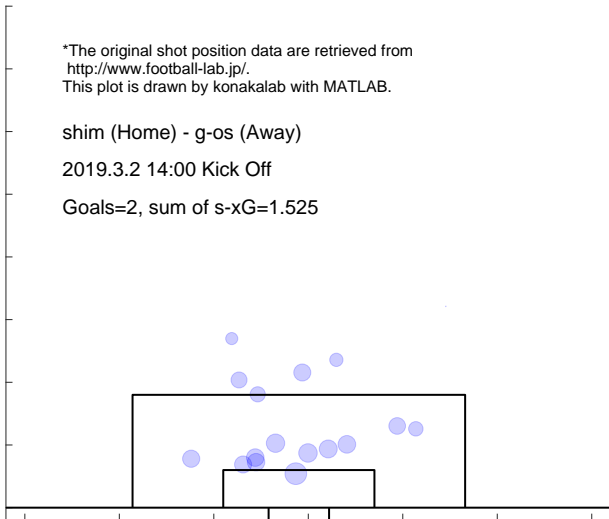

Shot distribution and s-xG, g-os

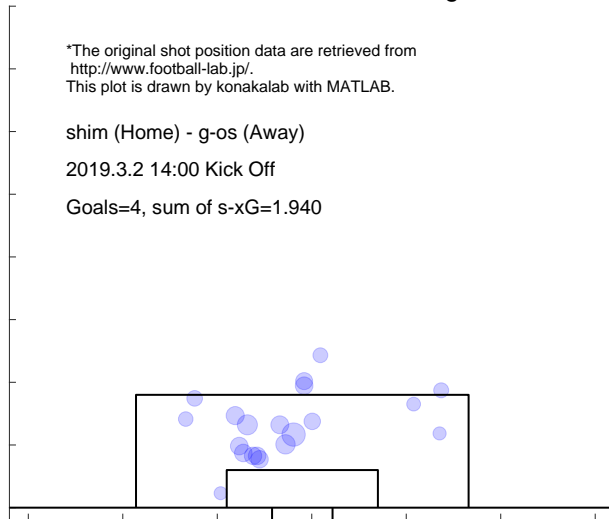

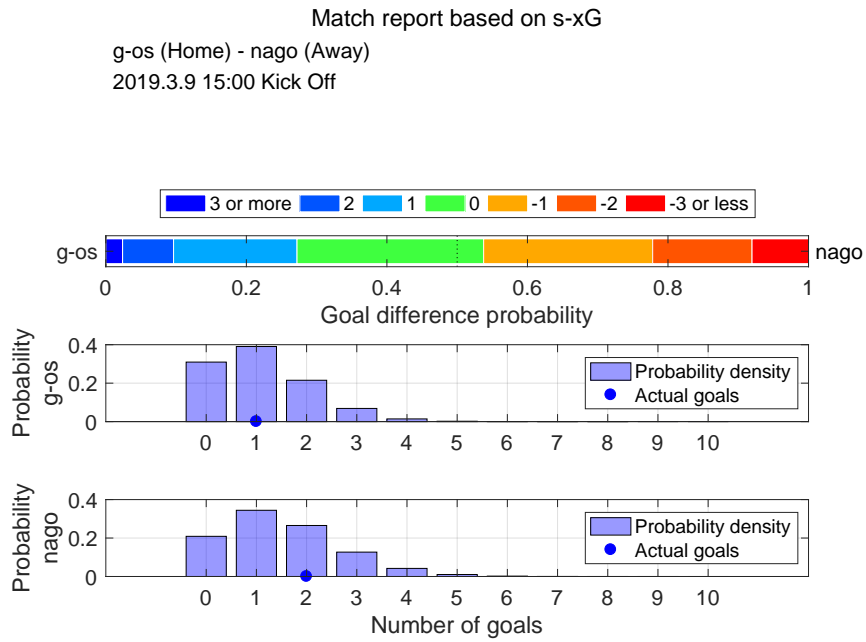

Shot distribution and s-xG, g-os

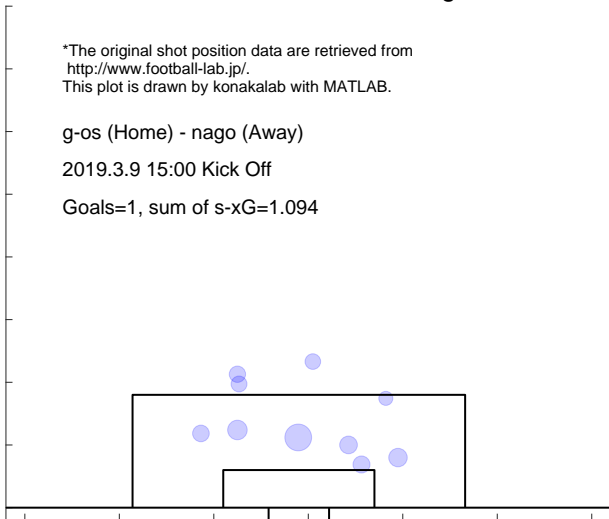

Shot distribution and s-xG, nago

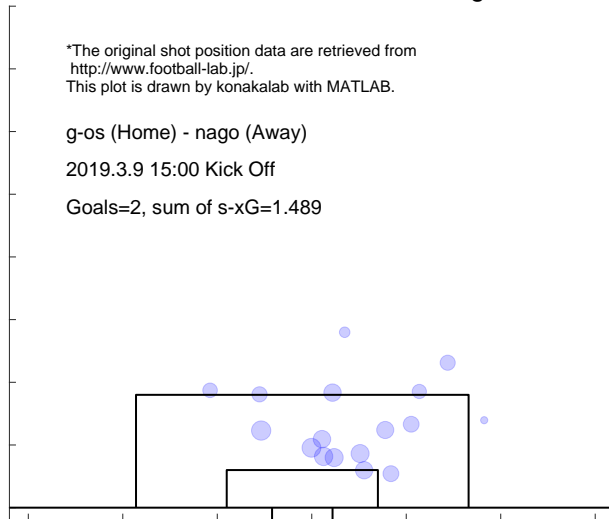

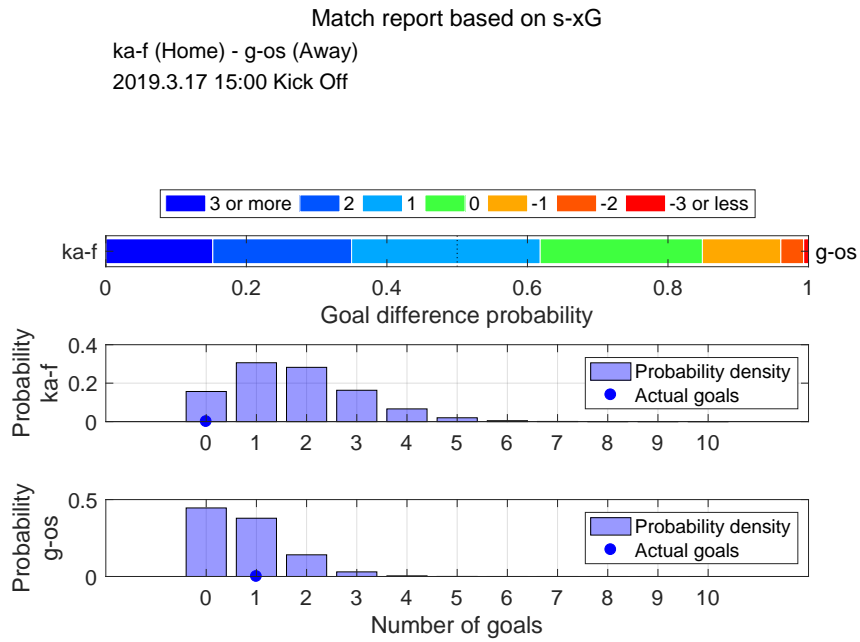

Shot distribution and s-xG, ka-f

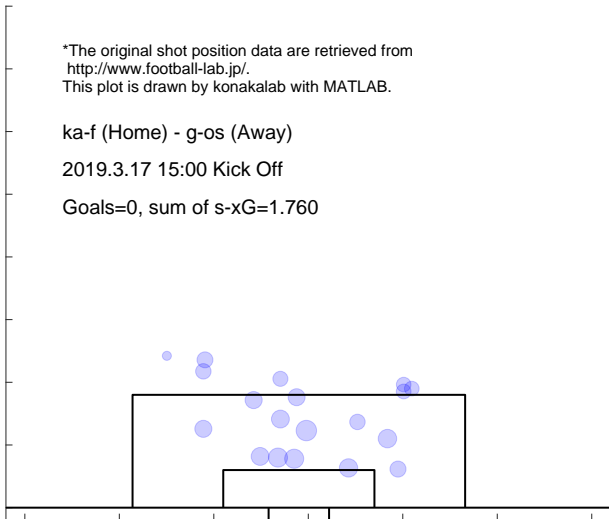

Shot distribution and s-xG, g-os

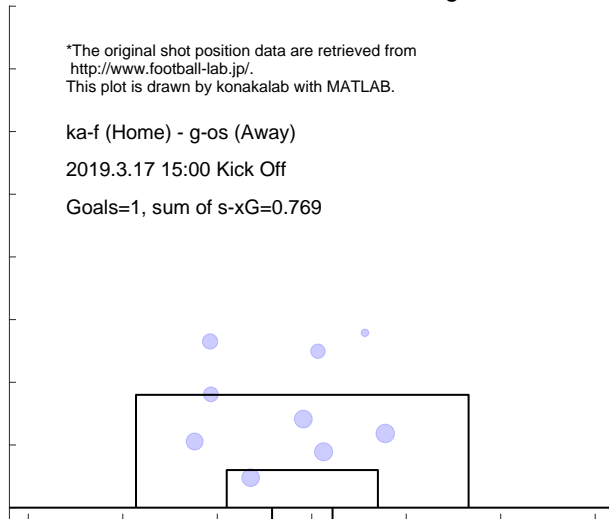

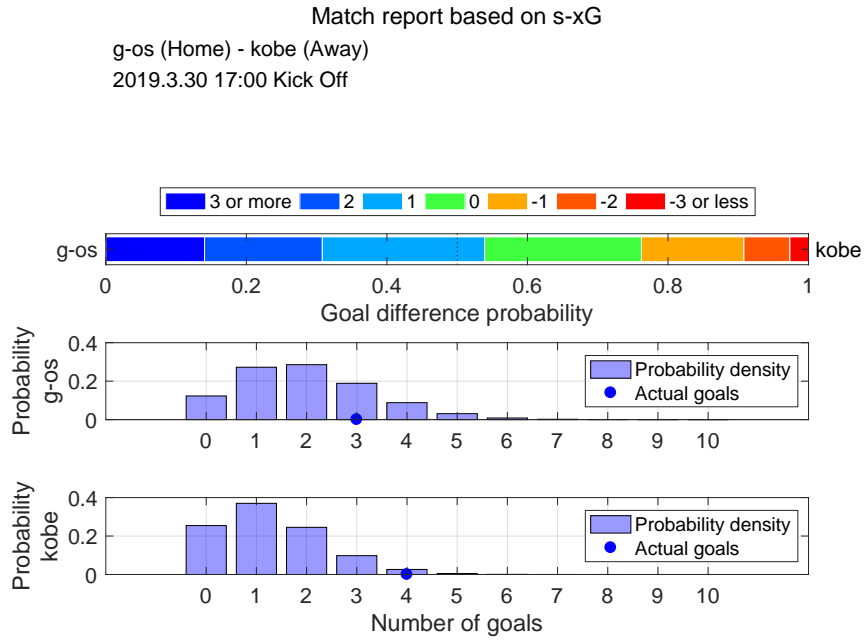

Shot distribution and s-xG, g-os

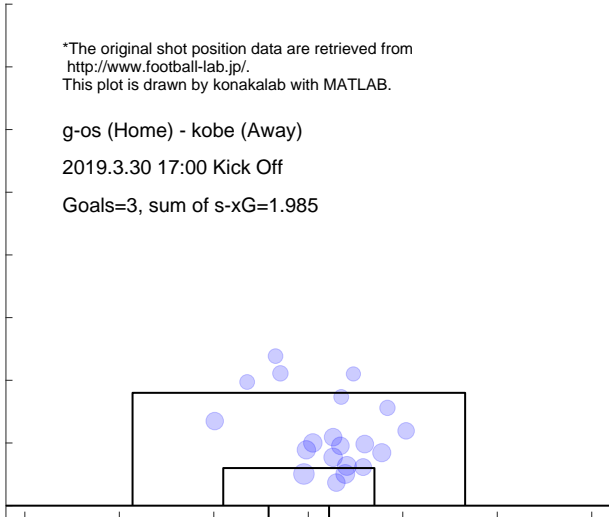

Shot distribution and s-xG, kobe

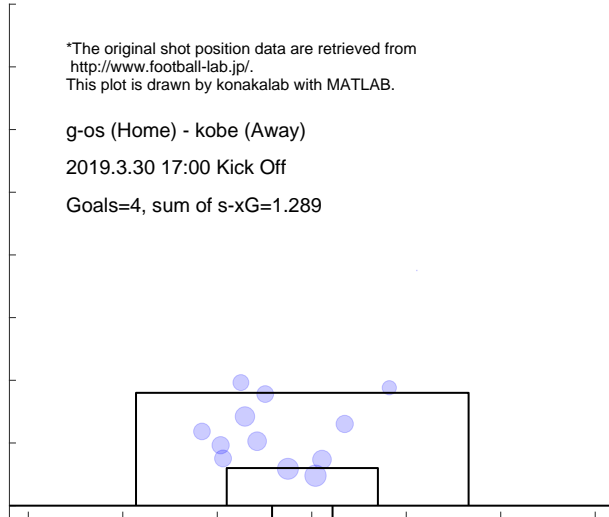

Match report based on s-xG

hiro (Home) - g-os (Away)
 2019.4.6 14:00 Kick Off

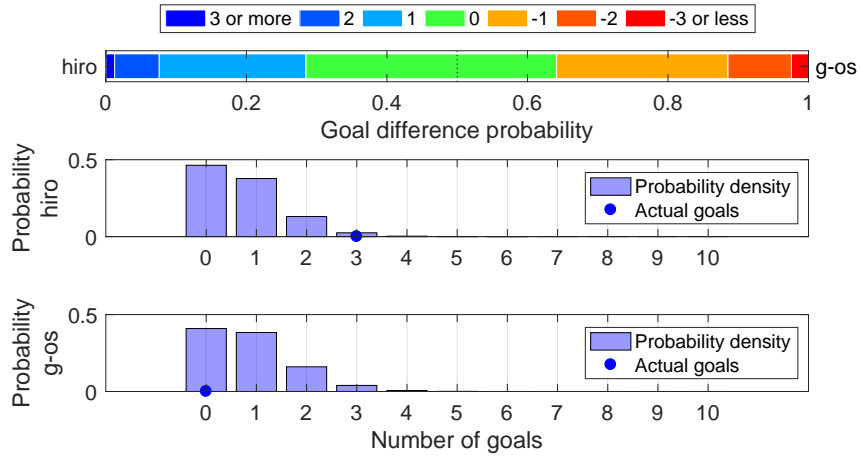

Shot distribution and s-xG, hiro

*The original shot position data are retrieved from <http://www.football-lab.jp/>.
 This plot is drawn by konakalab with MATLAB.

hiro (Home) - g-os (Away)
 2019.4.6 14:00 Kick Off
 Goals=3, sum of s-xG=0.726

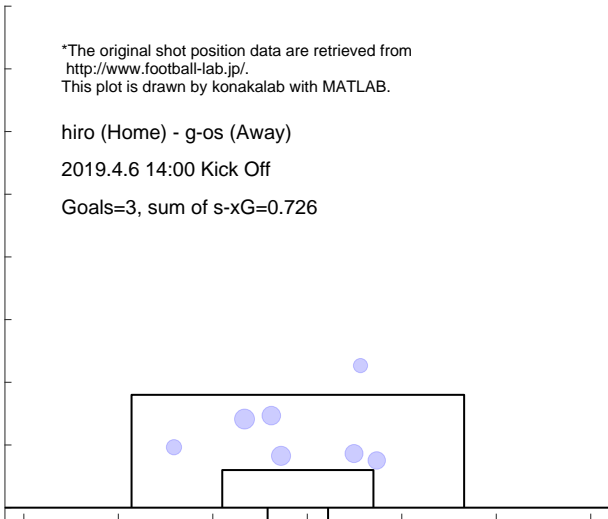

Shot distribution and s-xG, g-os

*The original shot position data are retrieved from <http://www.football-lab.jp/>.
 This plot is drawn by konakalab with MATLAB.

hiro (Home) - g-os (Away)
 2019.4.6 14:00 Kick Off
 Goals=0, sum of s-xG=0.852

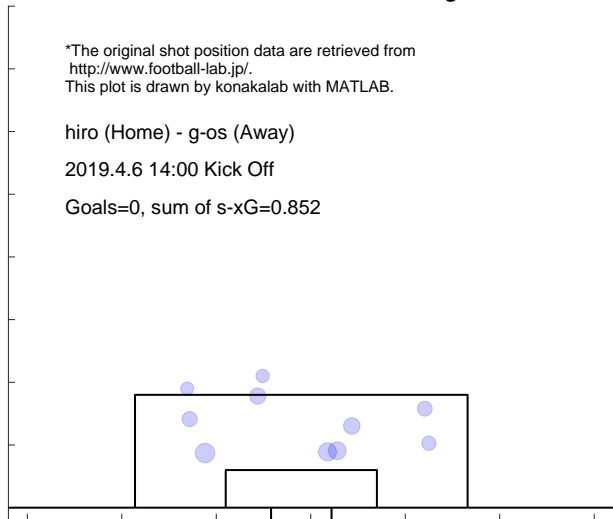

Match report based on s-xG

g-os (Home) - uraw (Away)
 2019.4.14 16:00 Kick Off

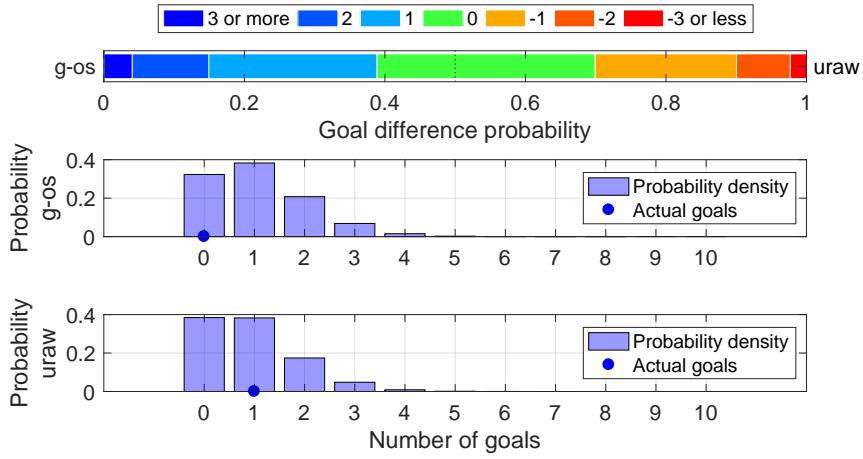

Shot distribution and s-xG, g-os

*The original shot position data are retrieved from <http://www.football-lab.jp/>.
 This plot is drawn by konakalab with MATLAB.

g-os (Home) - uraw (Away)
 2019.4.14 16:00 Kick Off
 Goals=0, sum of s-xG=1.079

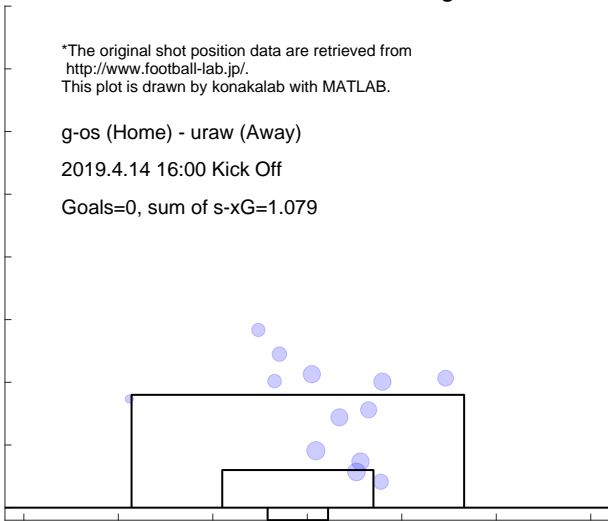

Shot distribution and s-xG, uraw

*The original shot position data are retrieved from <http://www.football-lab.jp/>.
 This plot is drawn by konakalab with MATLAB.

g-os (Home) - uraw (Away)
 2019.4.14 16:00 Kick Off
 Goals=1, sum of s-xG=0.918

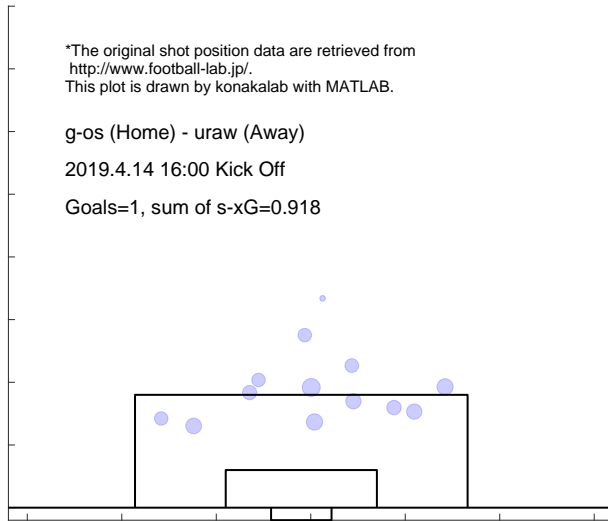

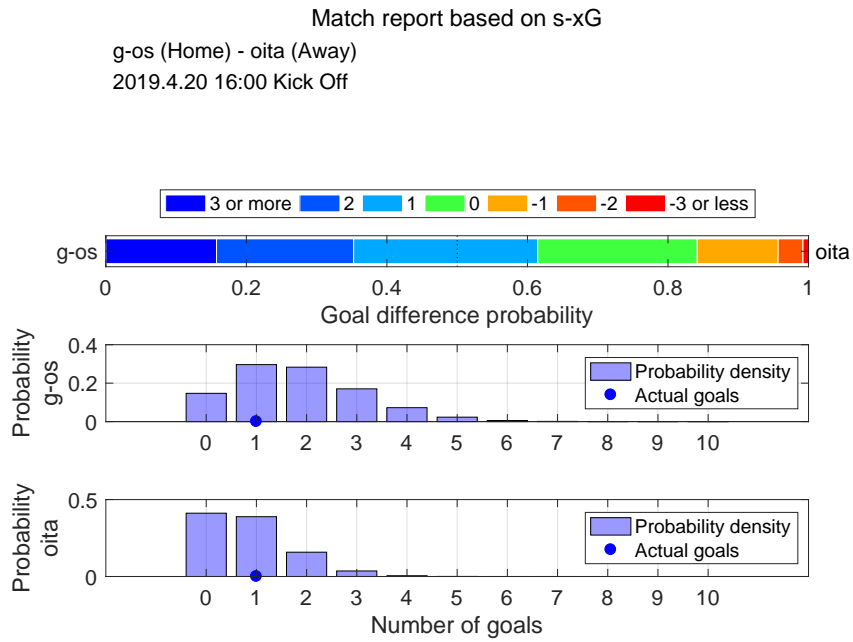

Shot distribution and s-xG, g-os

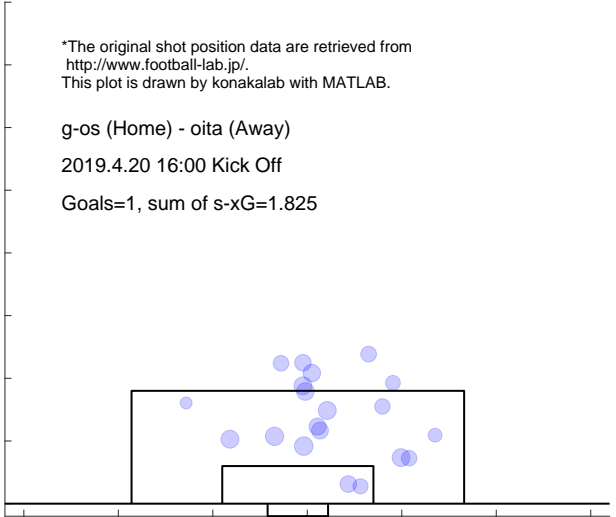

Shot distribution and s-xG, oita

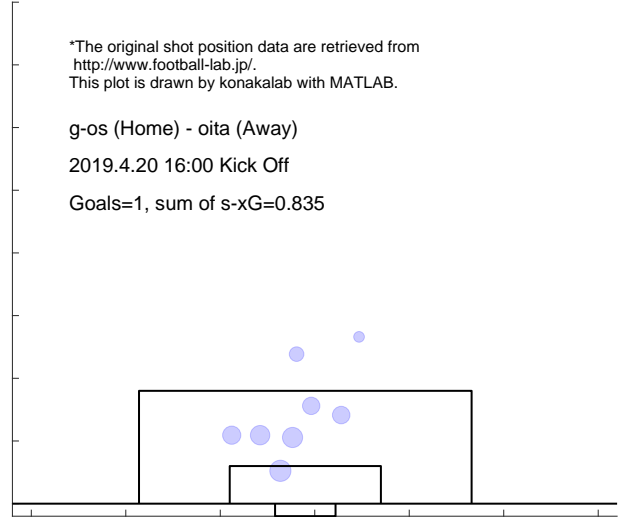

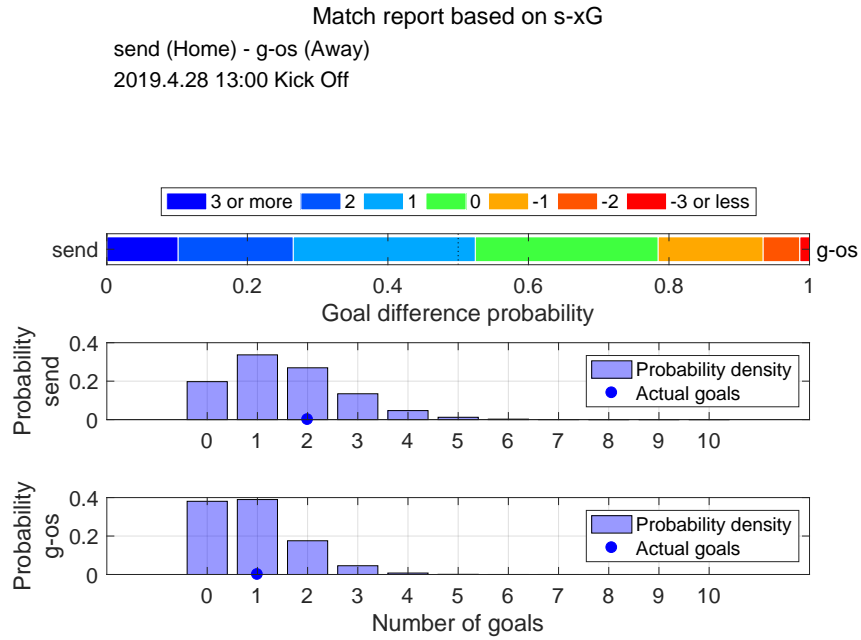

Shot distribution and s-xG, send

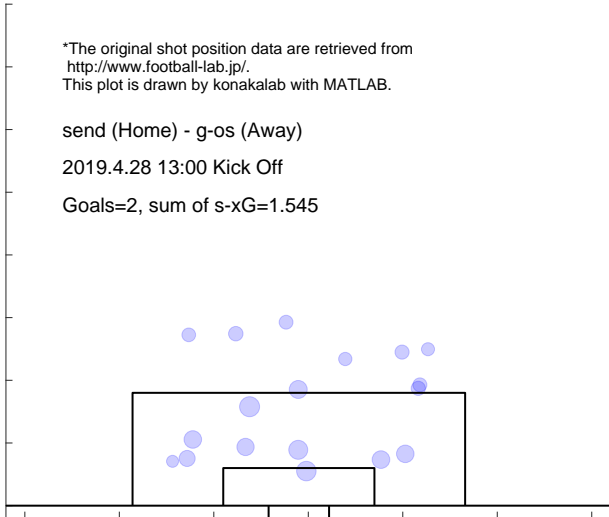

Shot distribution and s-xG, g-os

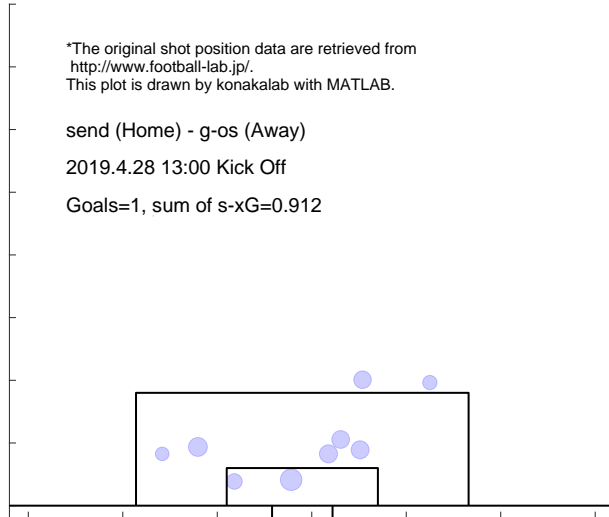

3.14 COSAKA

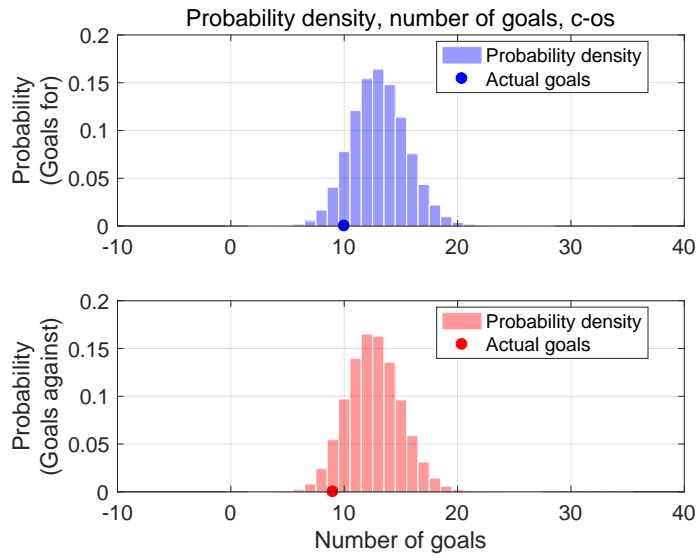

Shot for distribution and s-xG, c-os

*The original shot position data are retrieved from <http://www.football-lab.jp/>. This plot is drawn by konakalab with MATLAB.

Shots for=145, Goals for=10, sum of s-xG=13.070
Matches=12

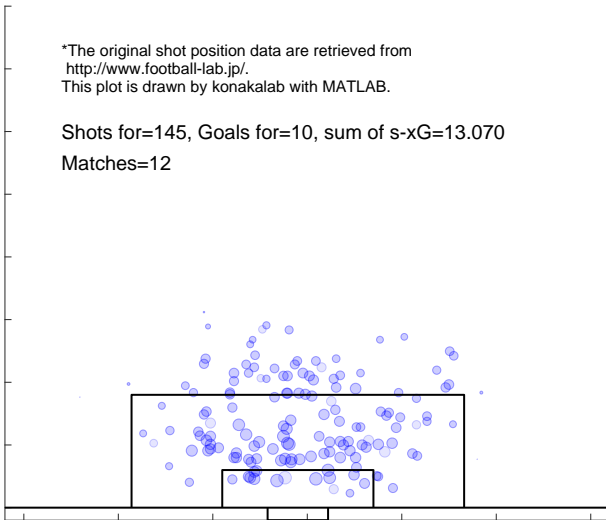

Shot against distribution and s-xG, c-os

*The original shot position data are retrieved from <http://www.football-lab.jp/>. This plot is drawn by konakalab with MATLAB.

Shots against=136, Goals against=9, sum of s-xG=12.616
Matches=12

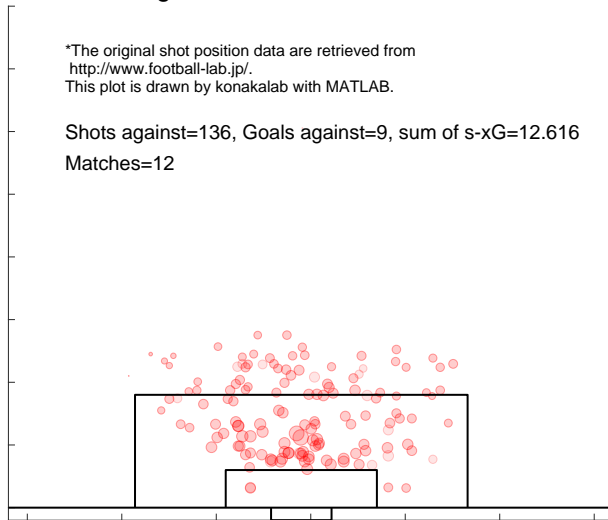

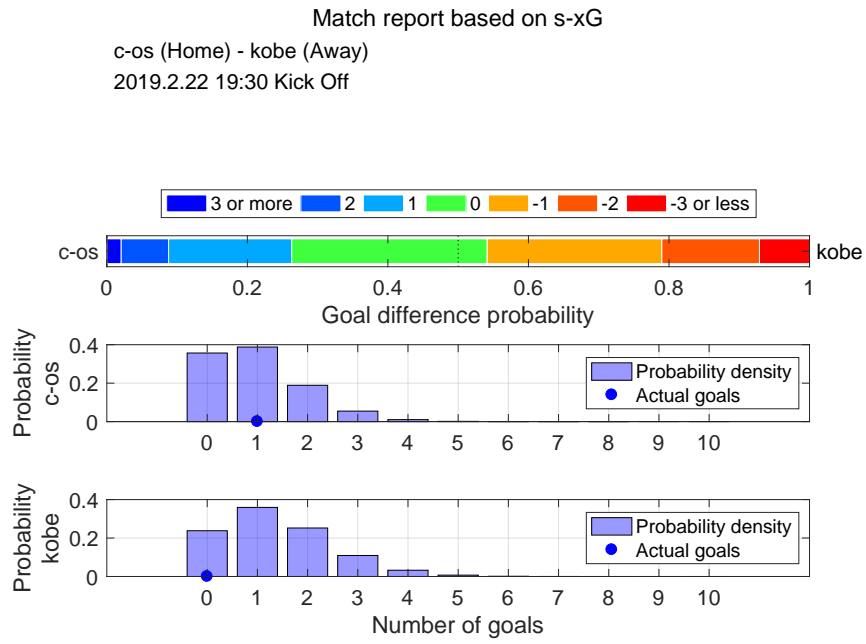

Shot distribution and s-xG, c-os

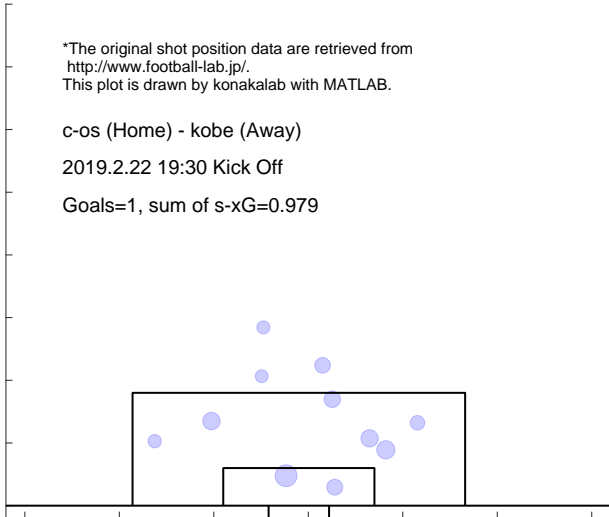

Shot distribution and s-xG, kobe

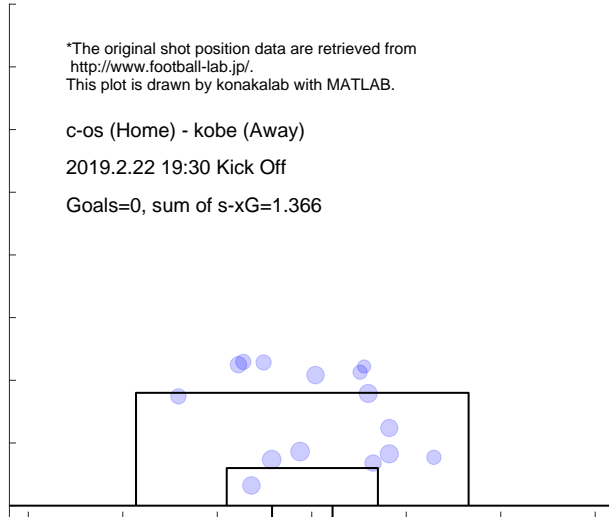

Match report based on s-xG

nago (Home) - c-os (Away)
 2019.3.2 14:00 Kick Off

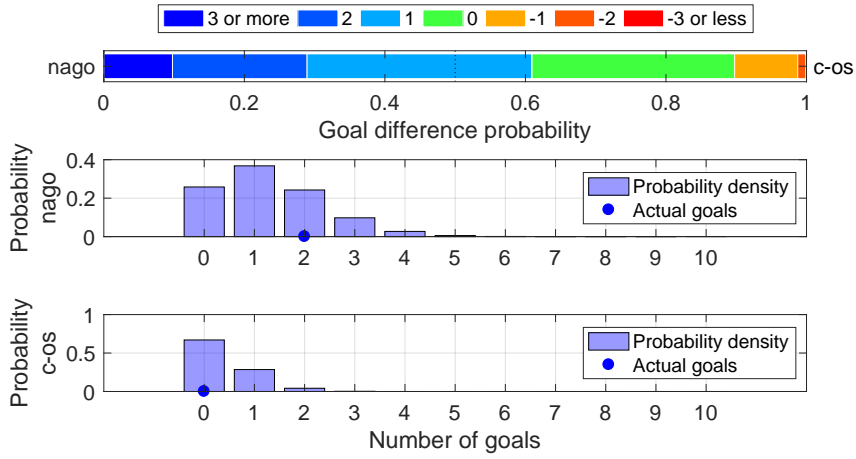

Shot distribution and s-xG, nago

*The original shot position data are retrieved from <http://www.football-lab.jp/>.
 This plot is drawn by konakalab with MATLAB.

nago (Home) - c-os (Away)
 2019.3.2 14:00 Kick Off
 Goals=2, sum of s-xG=1.287

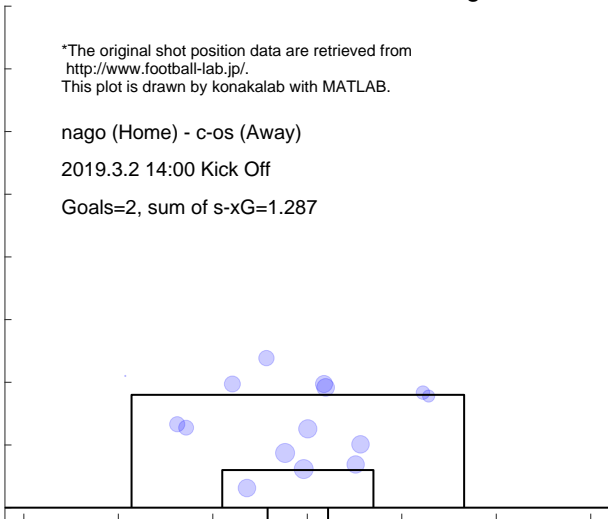

Shot distribution and s-xG, c-os

*The original shot position data are retrieved from <http://www.football-lab.jp/>.
 This plot is drawn by konakalab with MATLAB.

nago (Home) - c-os (Away)
 2019.3.2 14:00 Kick Off
 Goals=0, sum of s-xG=0.377

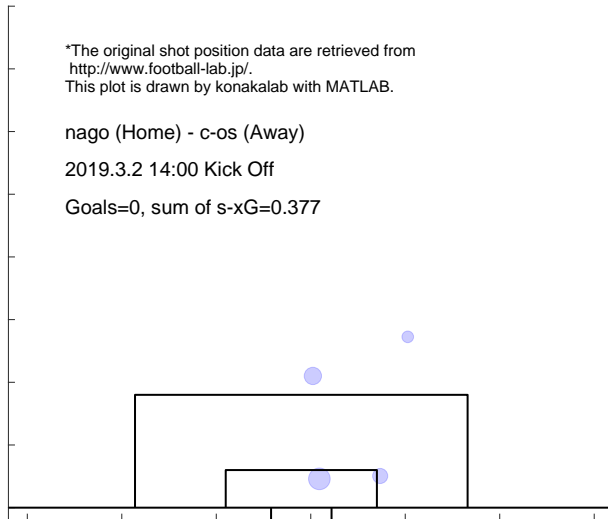

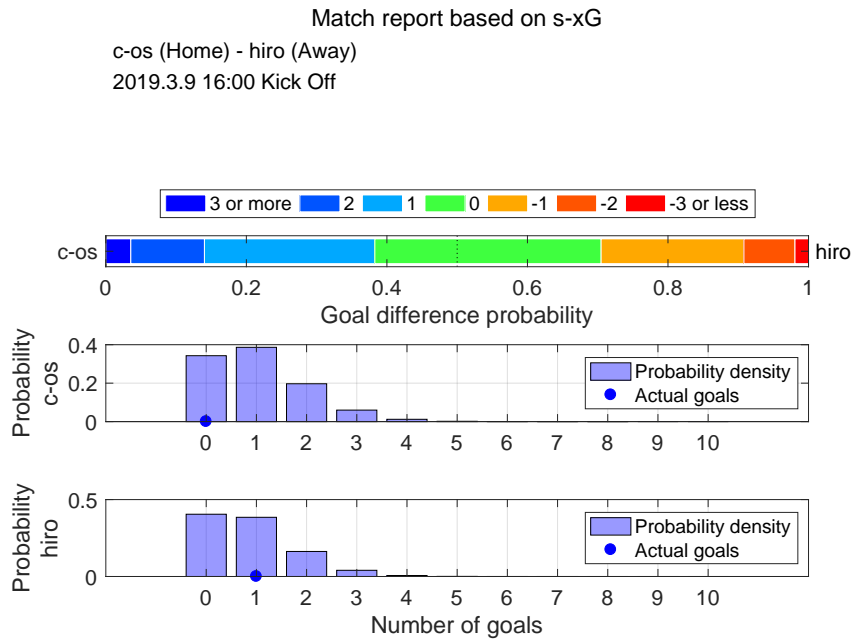

Shot distribution and s-xG, c-os

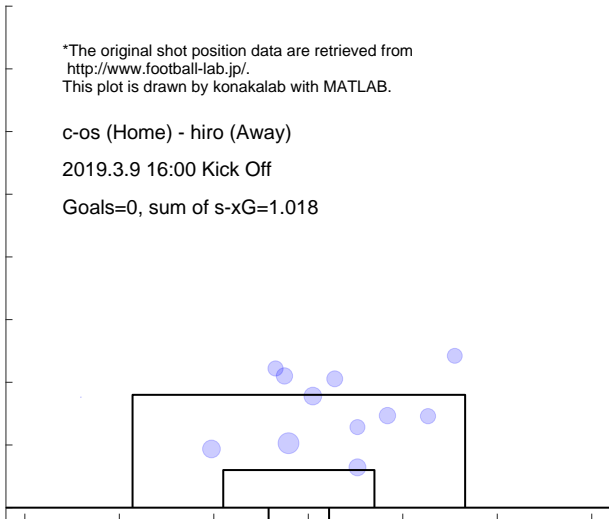

Shot distribution and s-xG, hiro

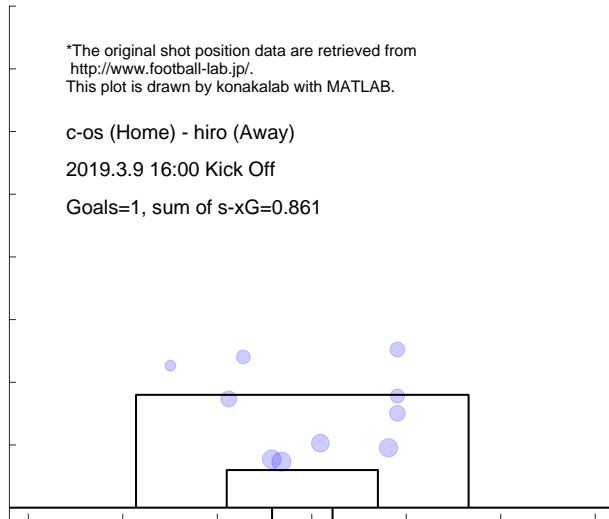

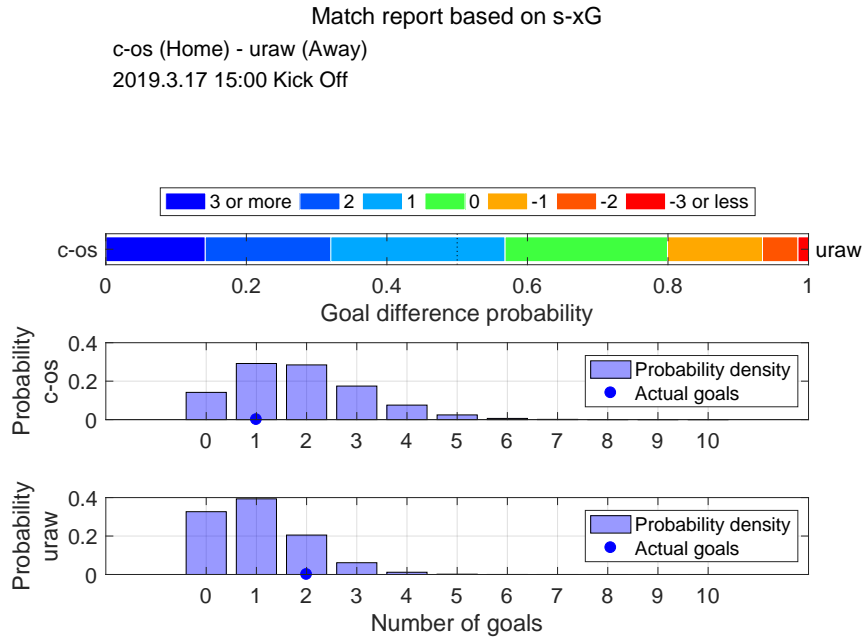

Shot distribution and s-xG, c-os

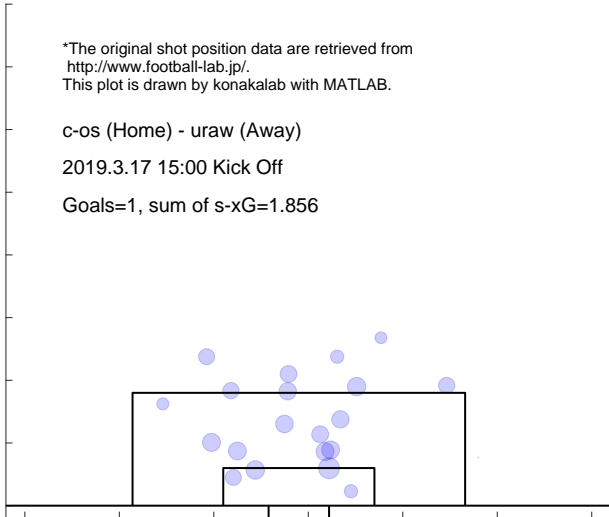

Shot distribution and s-xG, uraw

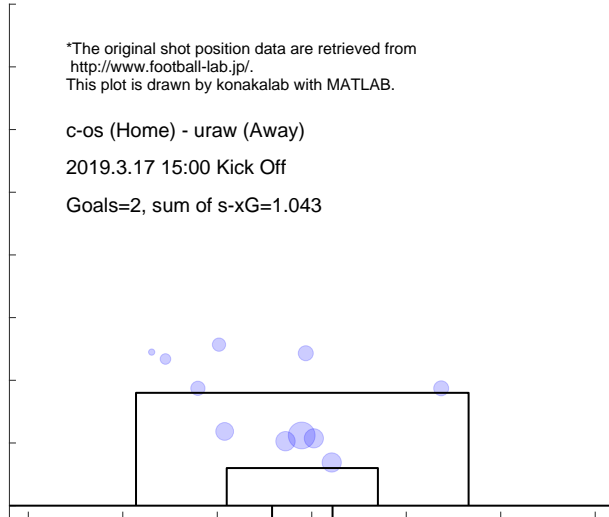

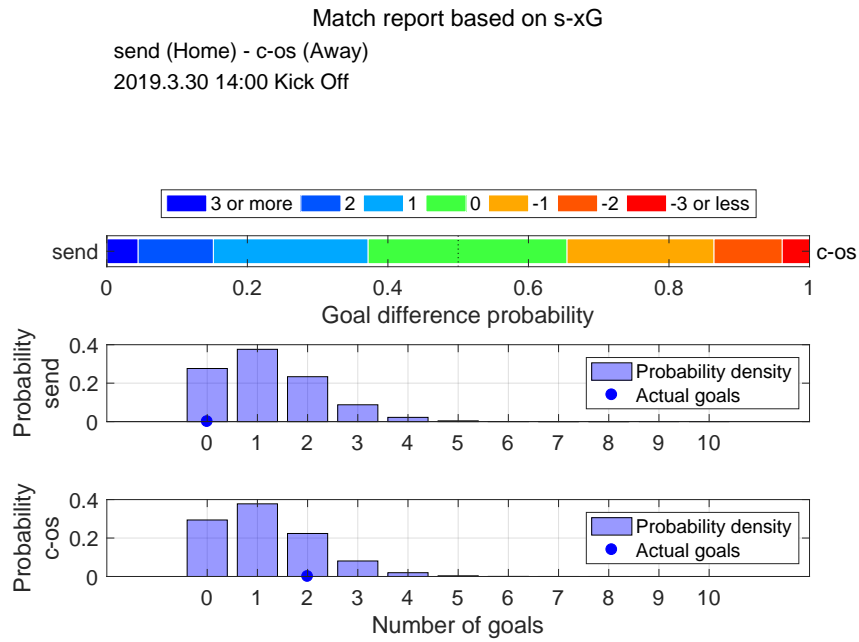

Shot distribution and s-xG, send

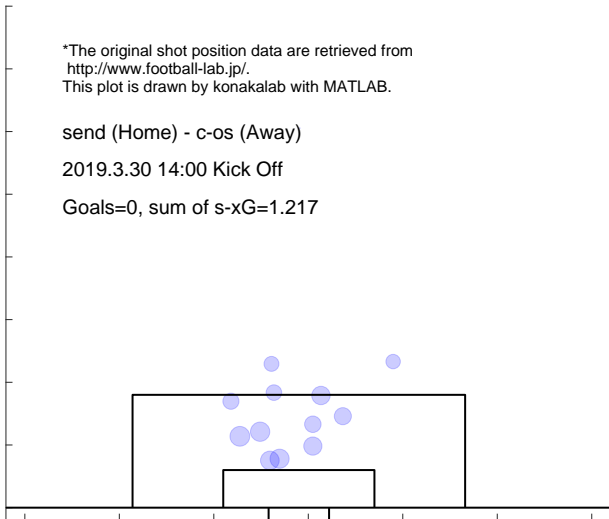

Shot distribution and s-xG, c-os

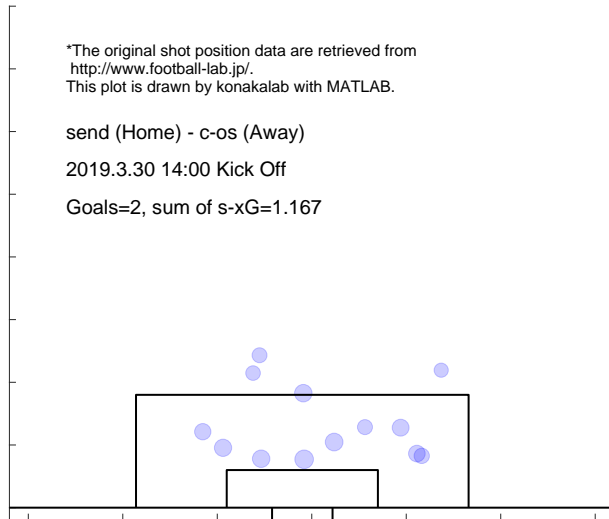

Match report based on s-xG

ka-f (Home) - c-os (Away)
 2019.4.5 19:00 Kick Off

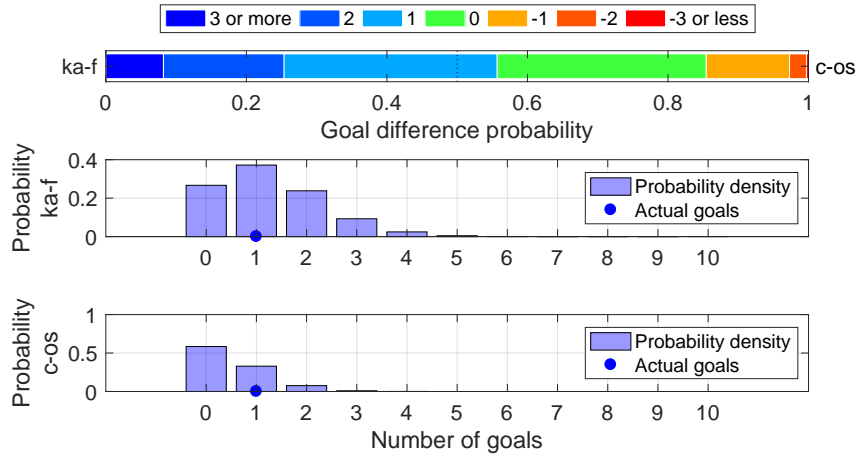

Shot distribution and s-xG, ka-f

*The original shot position data are retrieved from <http://www.football-lab.jp/>.
 This plot is drawn by konakalab with MATLAB.

ka-f (Home) - c-os (Away)
 2019.4.5 19:00 Kick Off
 Goals=1, sum of s-xG=1.253

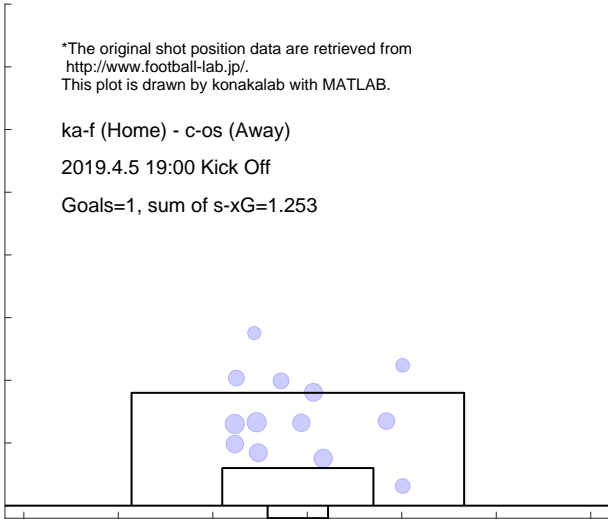

Shot distribution and s-xG, c-os

*The original shot position data are retrieved from <http://www.football-lab.jp/>.
 This plot is drawn by konakalab with MATLAB.

ka-f (Home) - c-os (Away)
 2019.4.5 19:00 Kick Off
 Goals=1, sum of s-xG=0.513

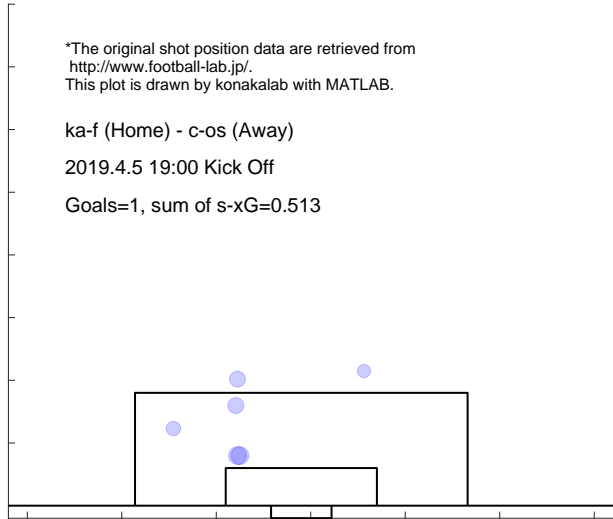

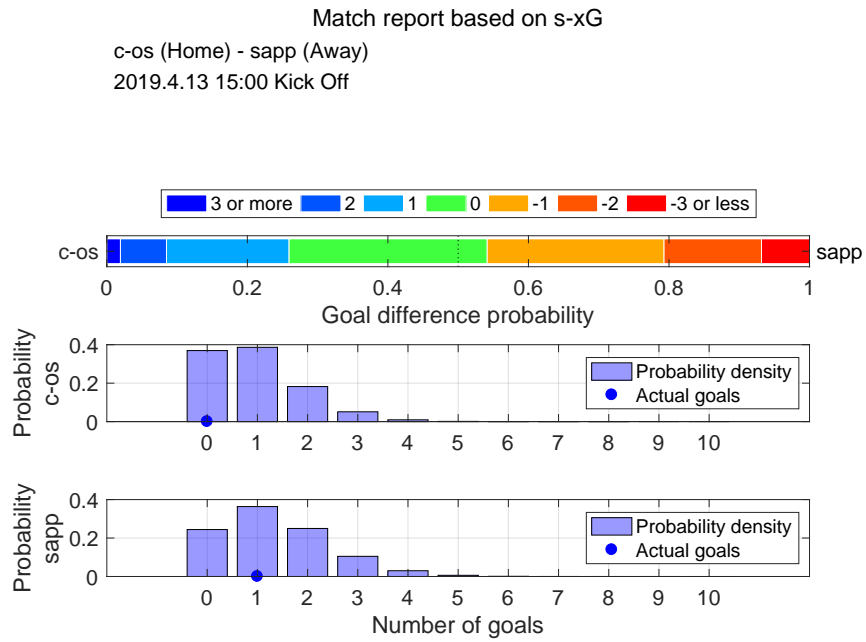

Shot distribution and s-xG, c-os

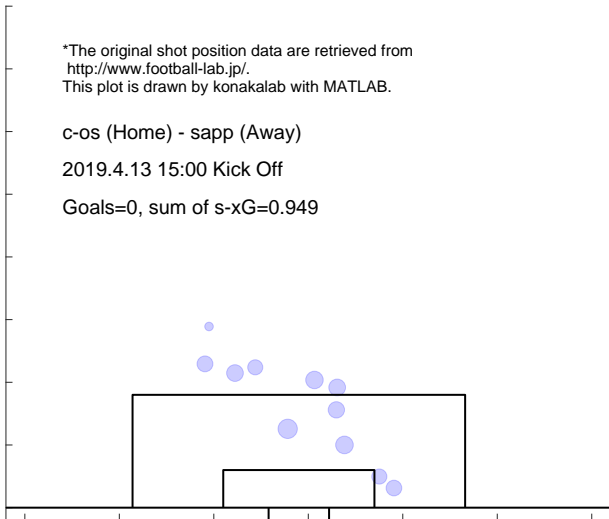

Shot distribution and s-xG, sapp

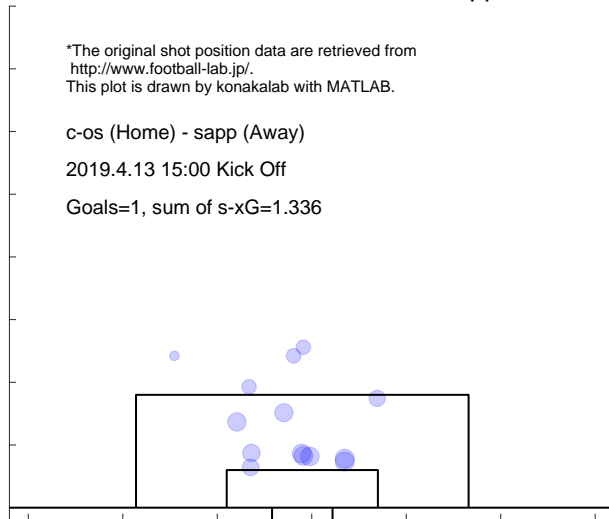

Match report based on s-xG
 shim (Home) - c-os (Away)
 2019.4.20 15:00 Kick Off

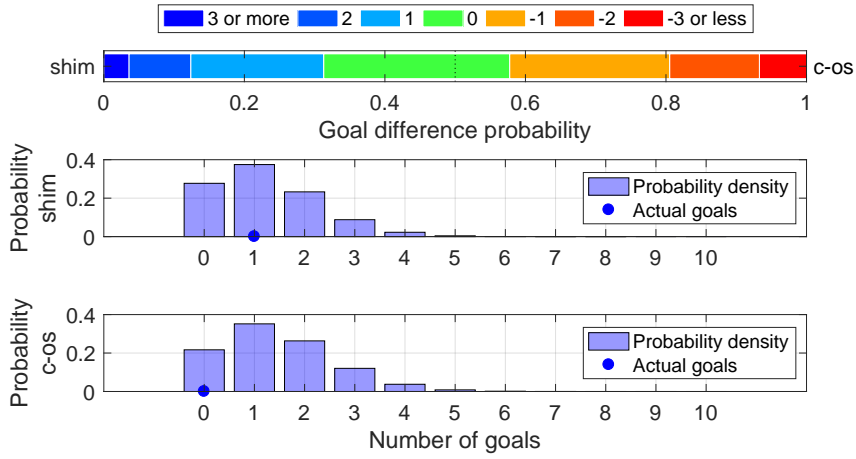

Shot distribution and s-xG, shim

*The original shot position data are retrieved from <http://www.football-lab.jp/>.
 This plot is drawn by konakalab with MATLAB.

shim (Home) - c-os (Away)
 2019.4.20 15:00 Kick Off
 Goals=1, sum of s-xG=1.219

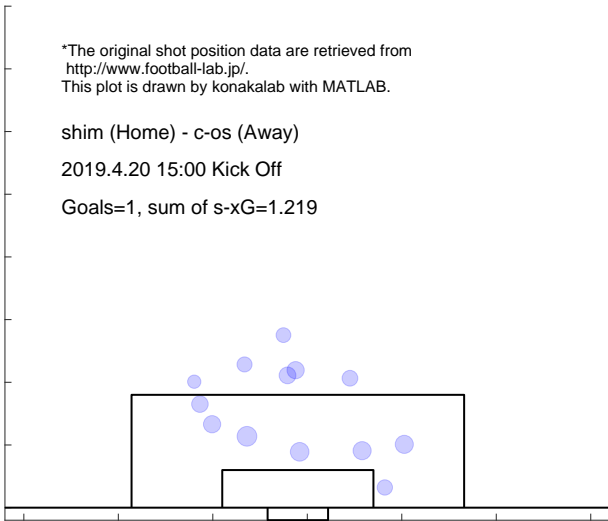

Shot distribution and s-xG, c-os

*The original shot position data are retrieved from <http://www.football-lab.jp/>.
 This plot is drawn by konakalab with MATLAB.

shim (Home) - c-os (Away)
 2019.4.20 15:00 Kick Off
 Goals=0, sum of s-xG=1.442

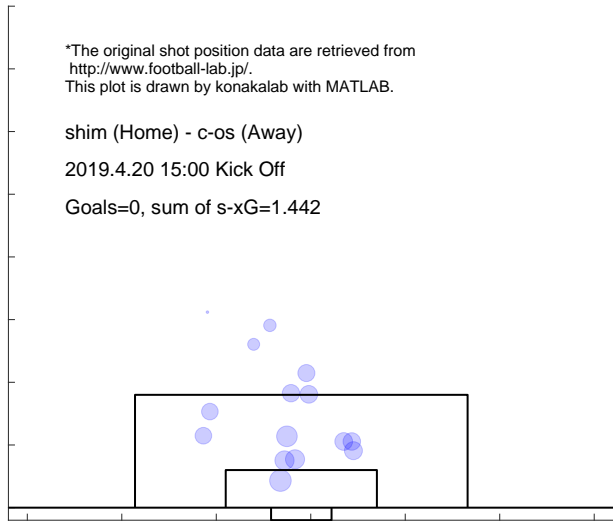

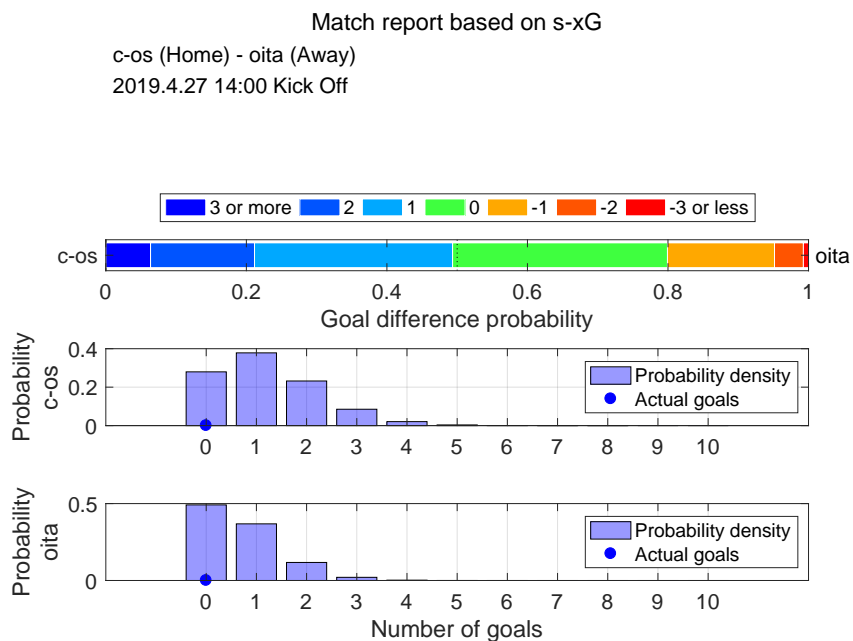

Shot distribution and s-xG, c-os

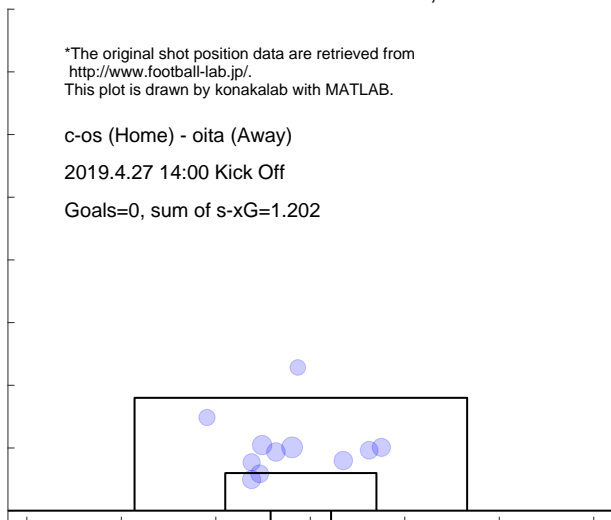

Shot distribution and s-xG, oita

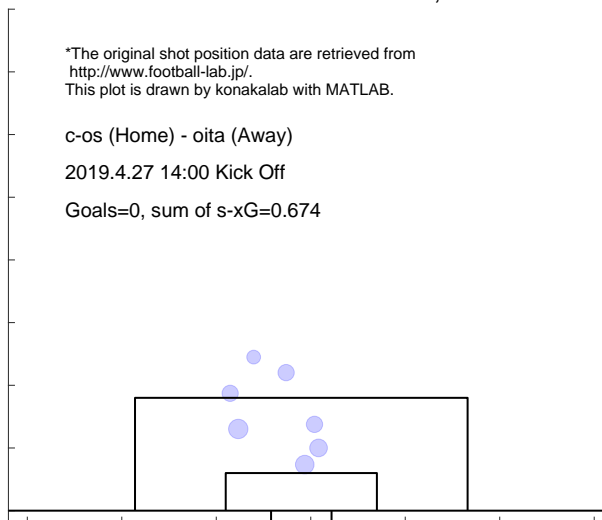

3.15 KOBE

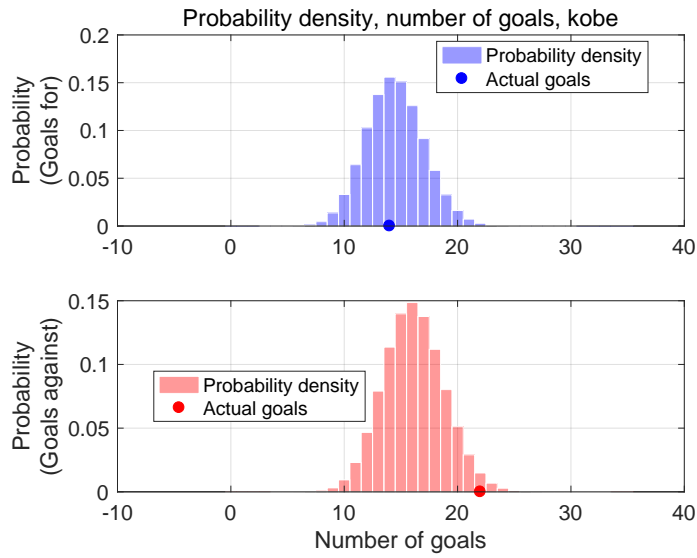

Shot for distribution and s-xG, kobe

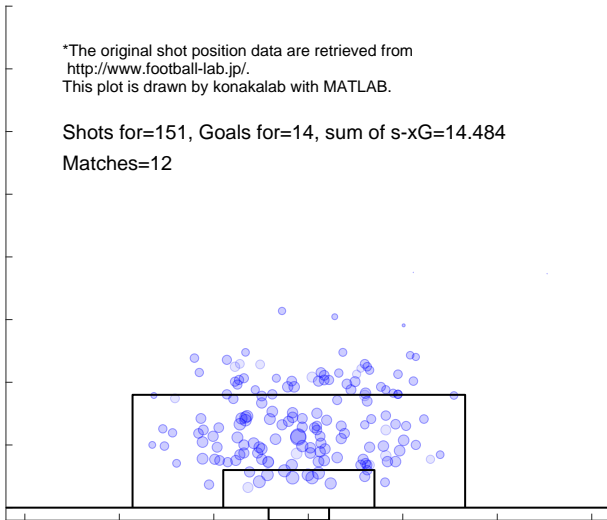

Shot against distribution and s-xG, kobe

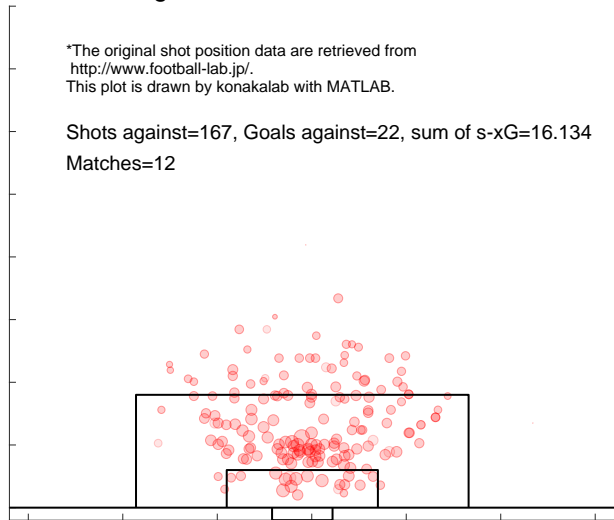

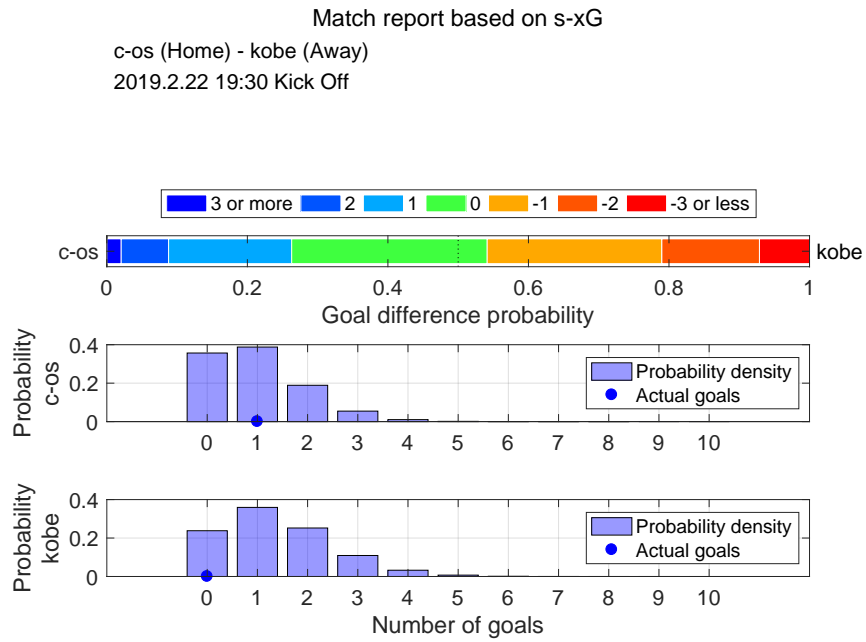

Shot distribution and s-xG, c-os

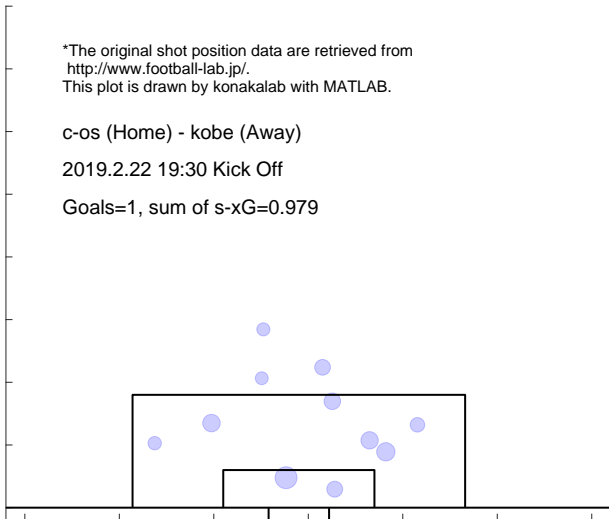

Shot distribution and s-xG, kobe

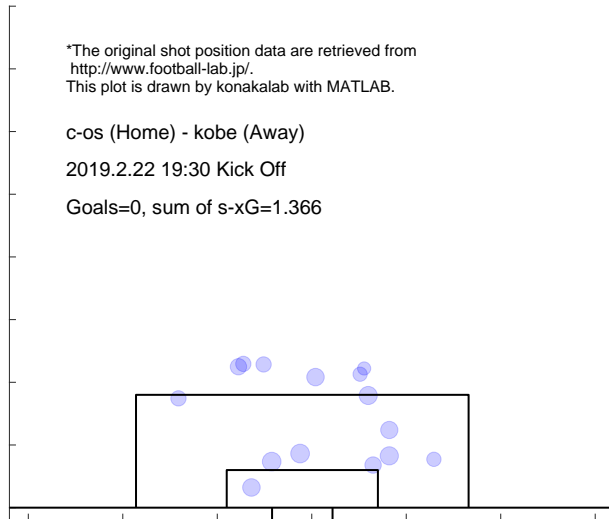

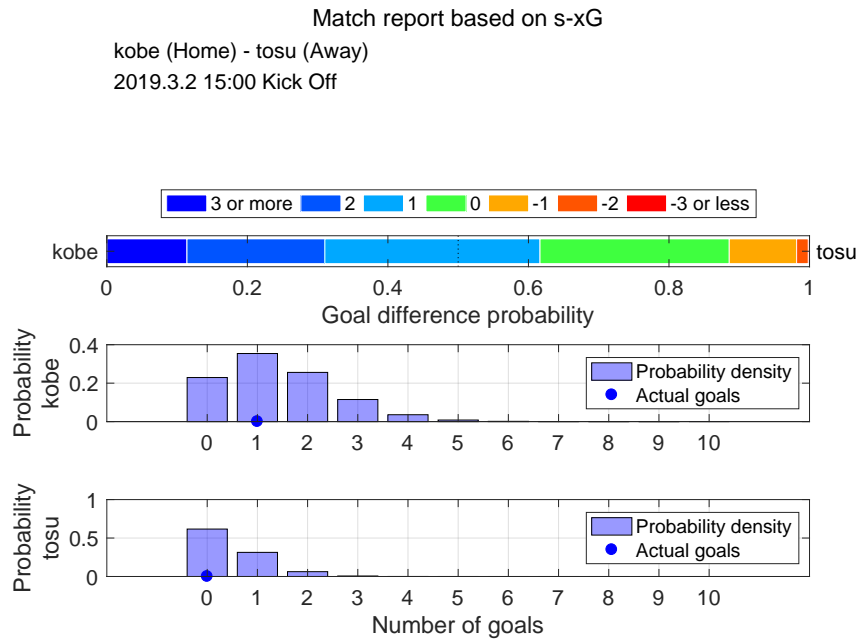

Shot distribution and s-xG, kobe

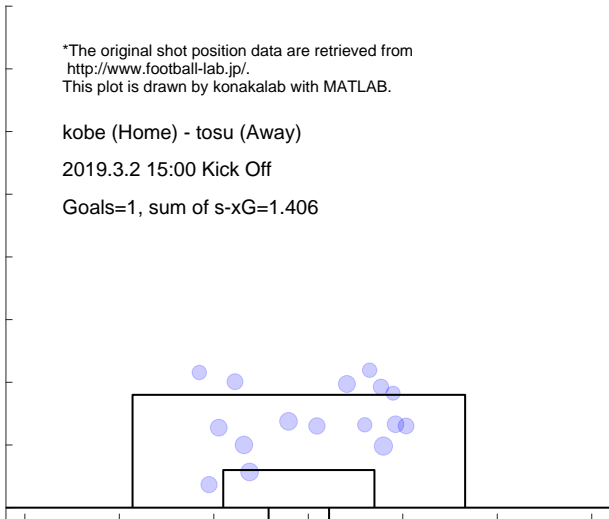

Shot distribution and s-xG, tosu

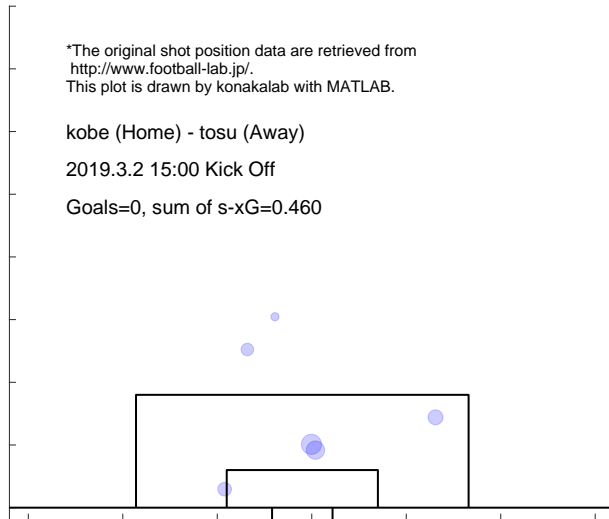

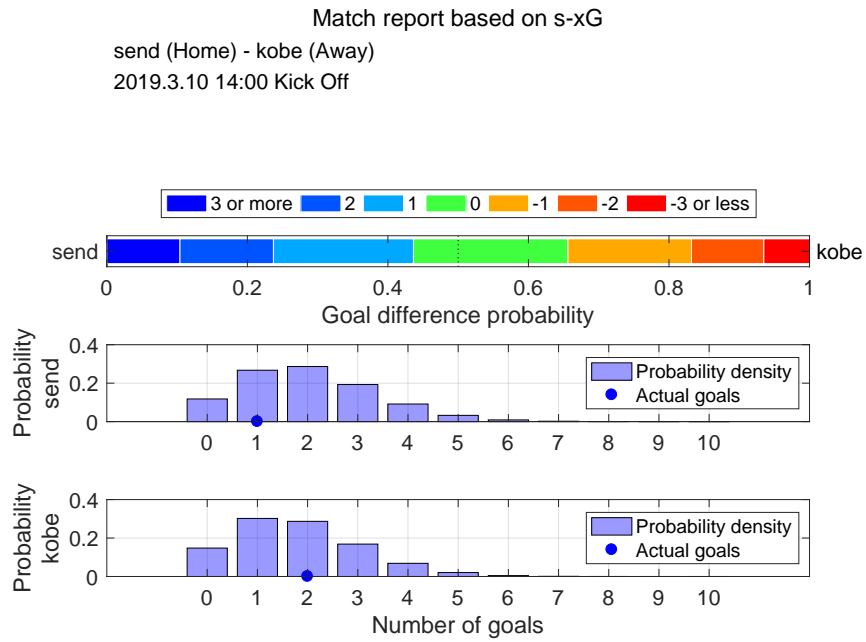

Shot distribution and s-xG, send

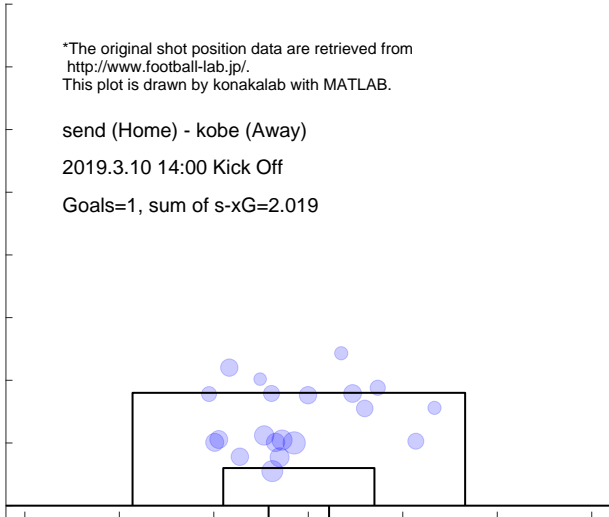

Shot distribution and s-xG, kobe

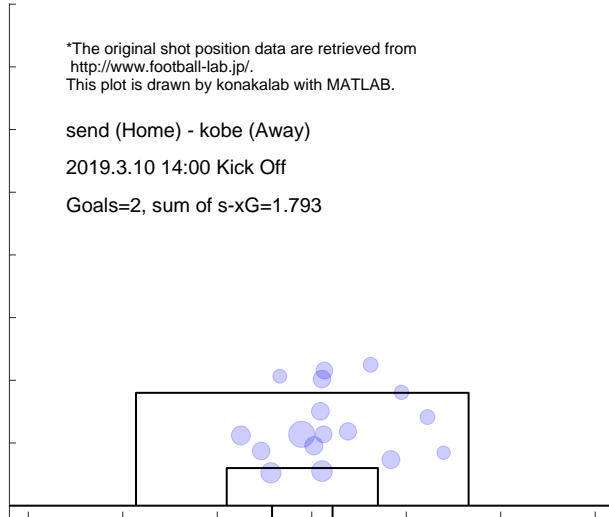

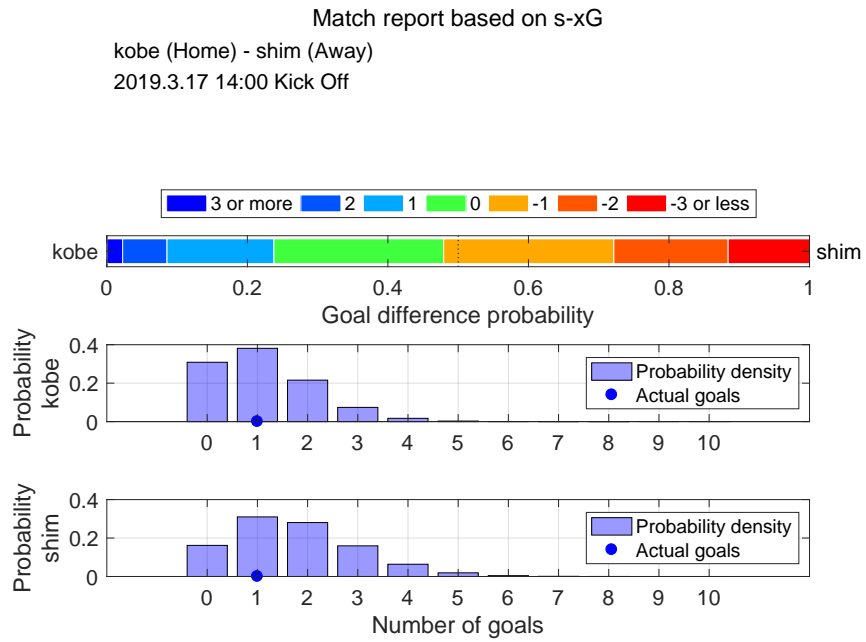

Shot distribution and s-xG, kobe

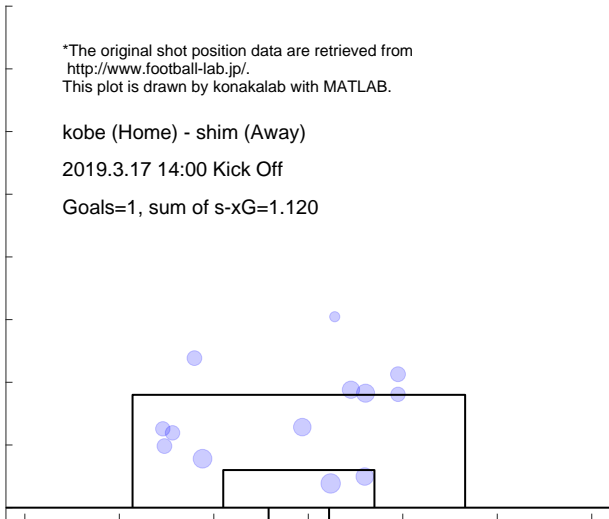

Shot distribution and s-xG, shim

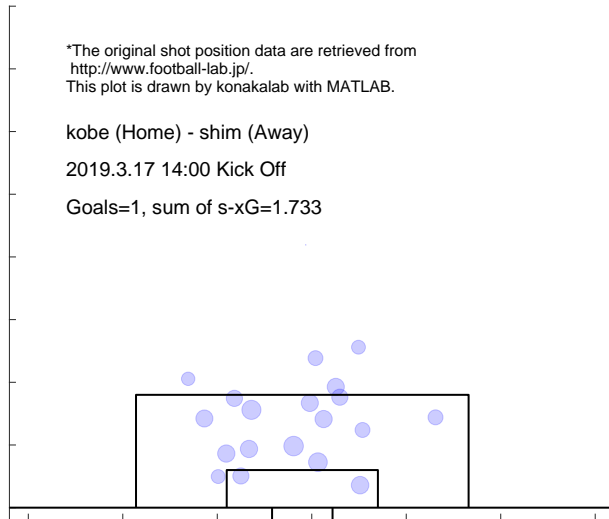

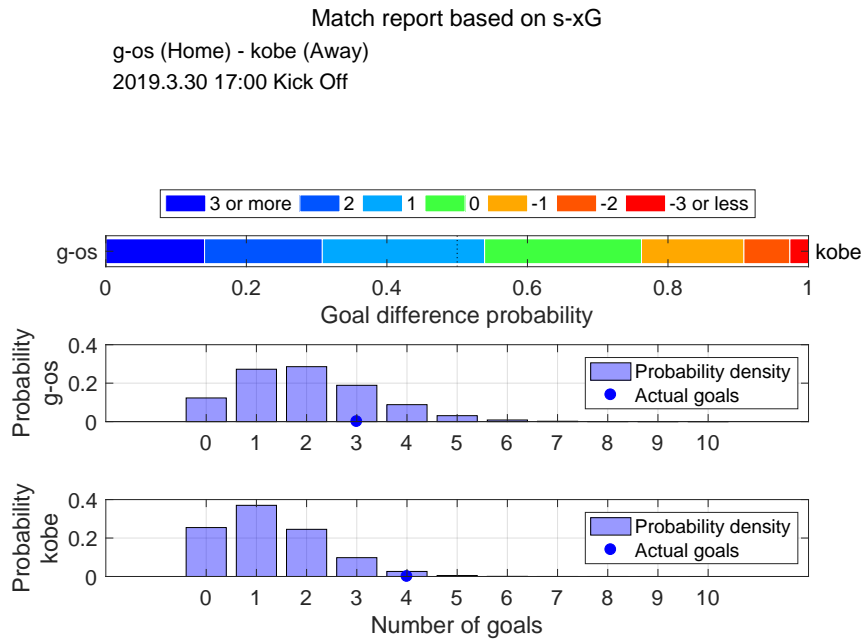

Shot distribution and s-xG, g-os

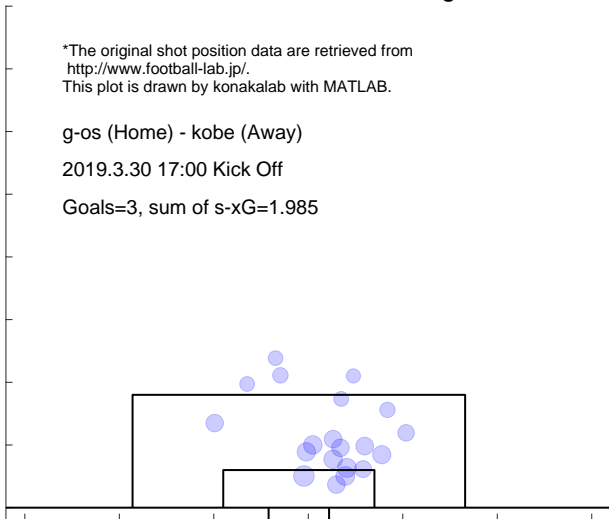

Shot distribution and s-xG, kobe

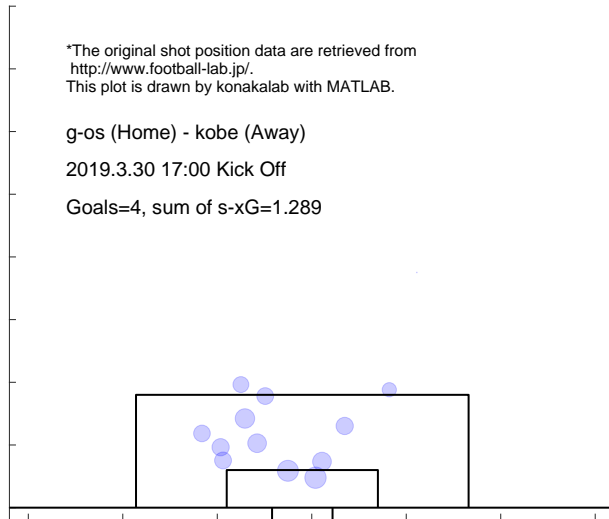

Match report based on s-xG

mats (Home) - kobe (Away)
 2019.4.6 19:00 Kick Off

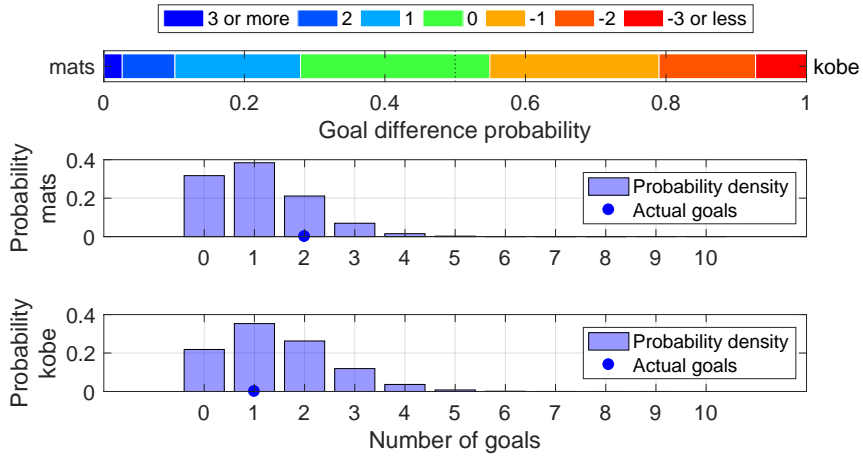

Shot distribution and s-xG, mats

*The original shot position data are retrieved from <http://www.football-lab.jp/>.
 This plot is drawn by konakalab with MATLAB.

mats (Home) - kobe (Away)

2019.4.6 19:00 Kick Off

Goals=2, sum of s-xG=1.090

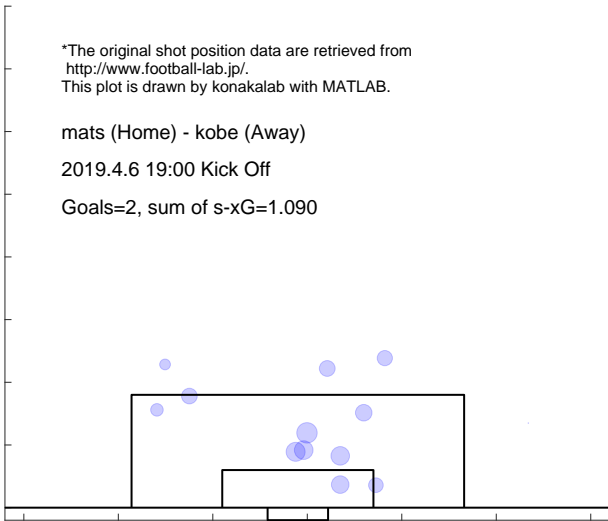

Shot distribution and s-xG, kobe

*The original shot position data are retrieved from <http://www.football-lab.jp/>.
 This plot is drawn by konakalab with MATLAB.

mats (Home) - kobe (Away)

2019.4.6 19:00 Kick Off

Goals=1, sum of s-xG=1.433

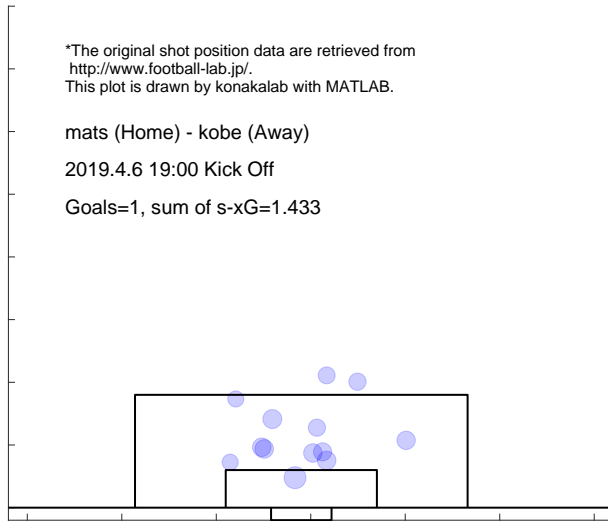

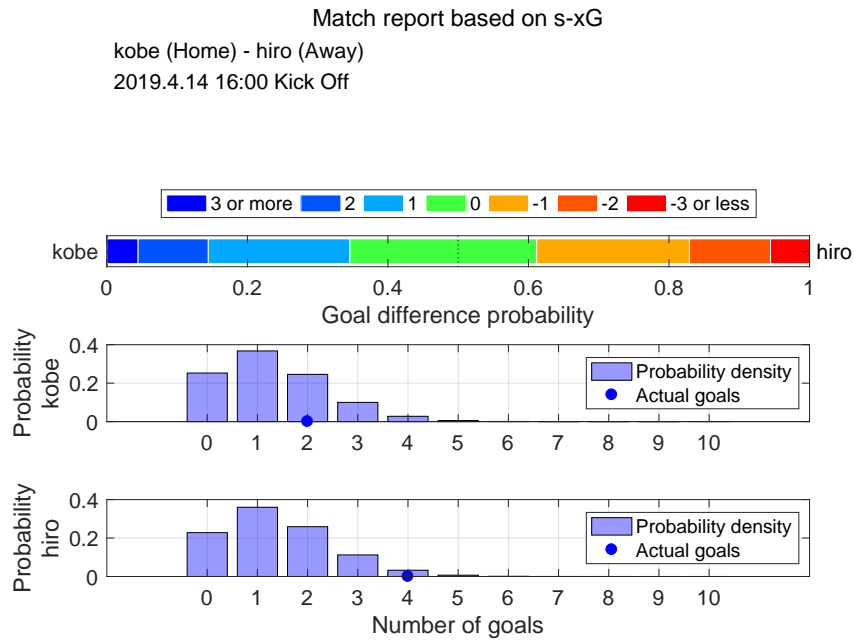

Shot distribution and s-xG, kobe

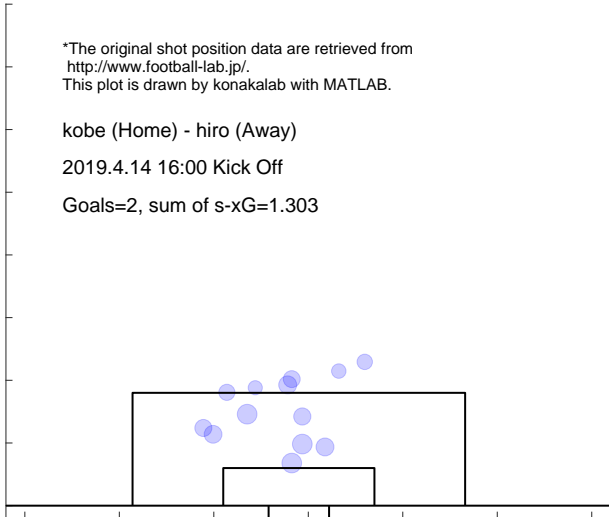

Shot distribution and s-xG, hiro

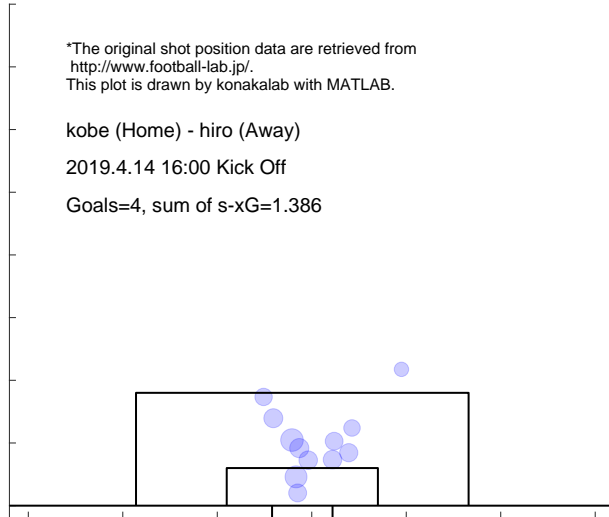

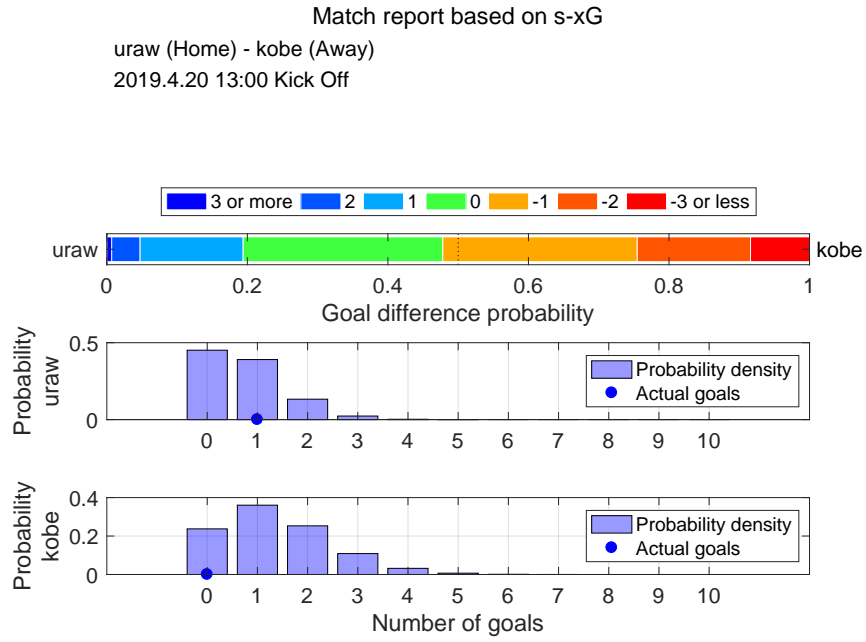

Shot distribution and s-xG, uraw

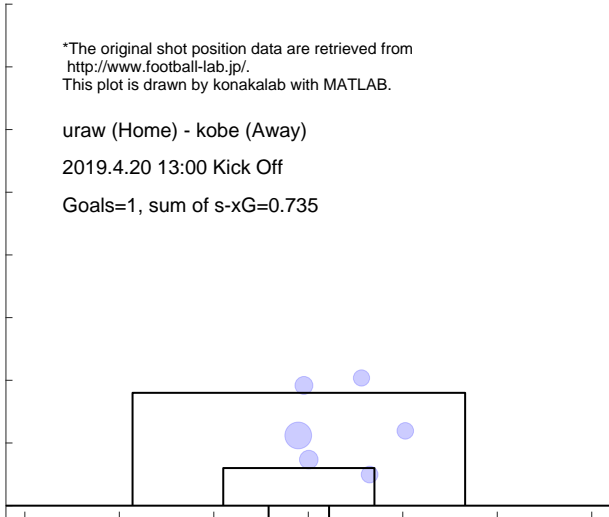

Shot distribution and s-xG, kobe

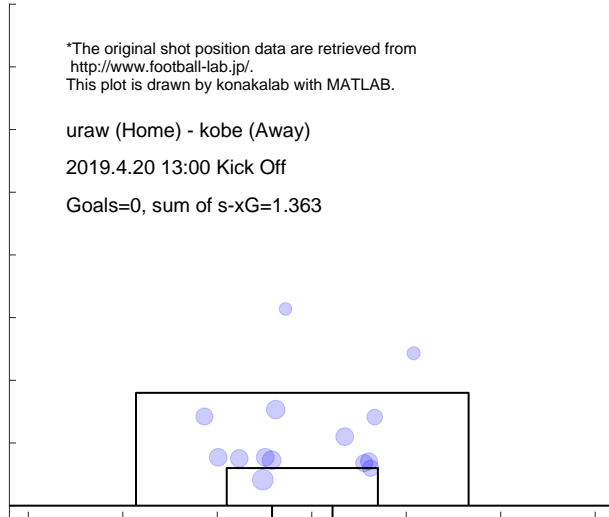

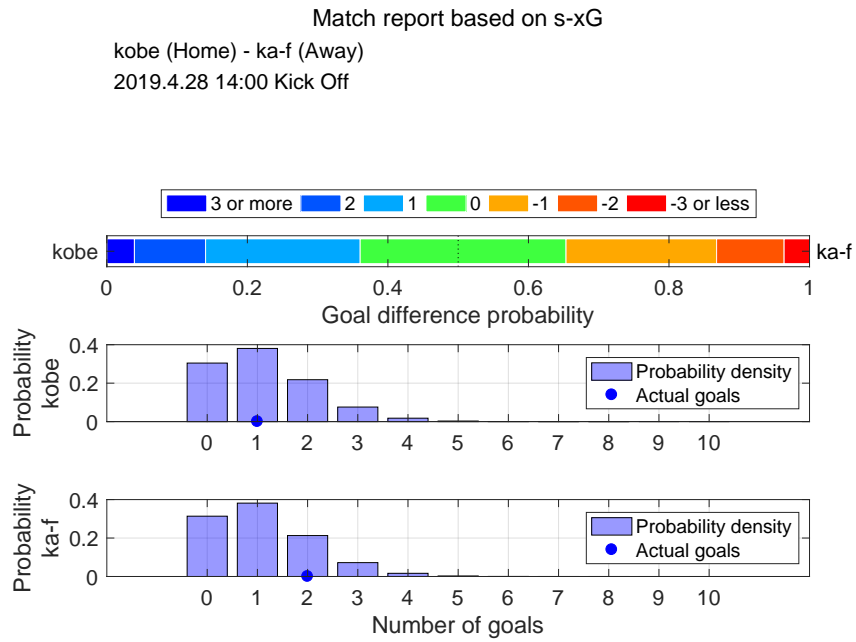

Shot distribution and s-xG, kobe

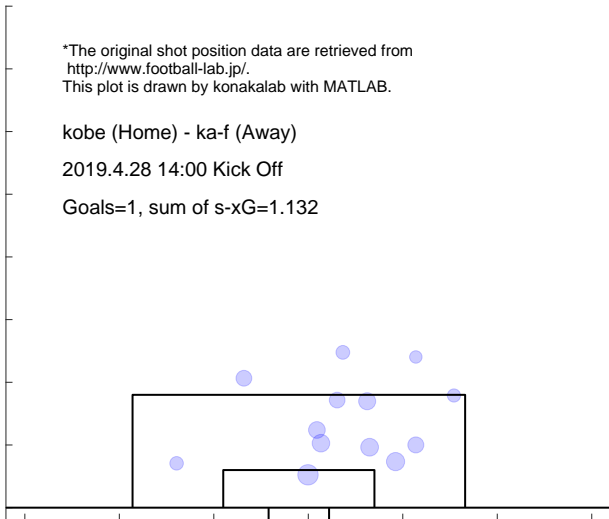

Shot distribution and s-xG, ka-f

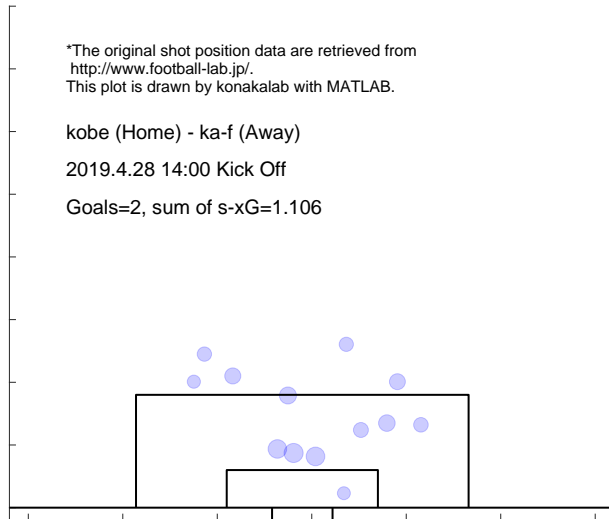

3.16 HIROSHIMA

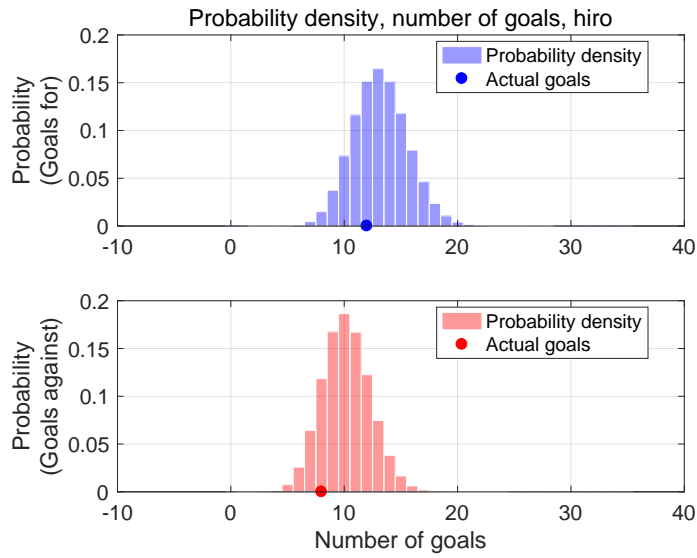

Shot for distribution and s-xG, hiro

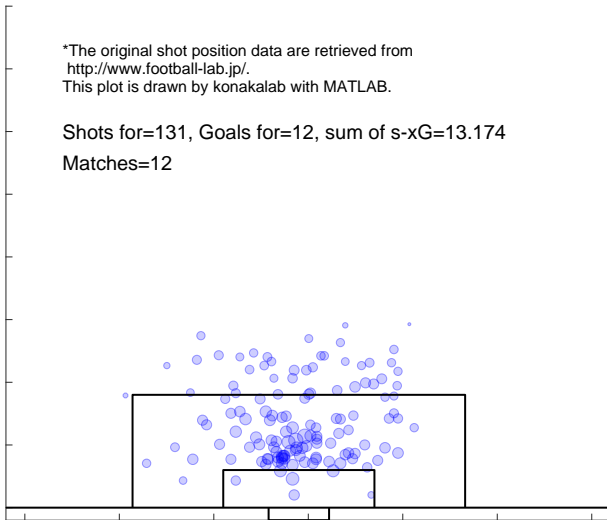

Shot against distribution and s-xG, hiro

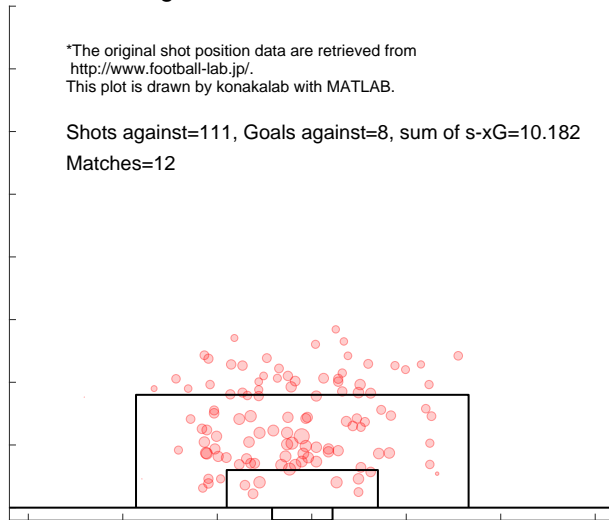

Match report based on s-xG

hiro (Home) - shim (Away)
2019.2.23 14:00 Kick Off

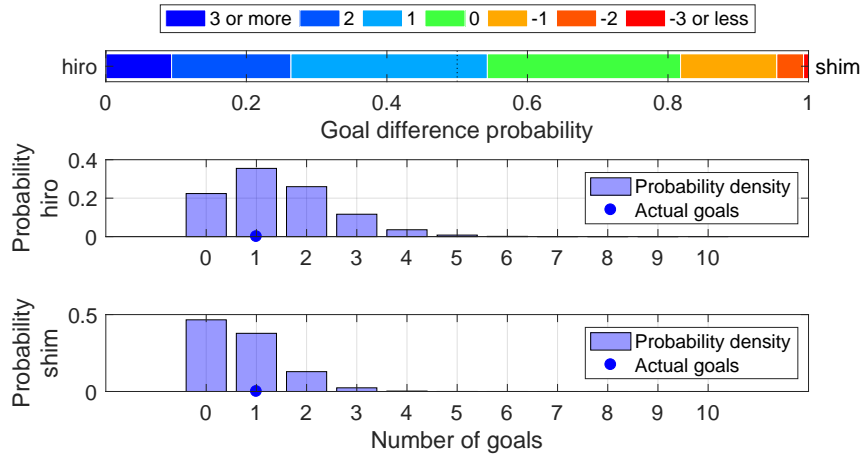

Shot distribution and s-xG, hiro

*The original shot position data are retrieved from <http://www.football-lab.jp/>.
This plot is drawn by konakalab with MATLAB.

hiro (Home) - shim (Away)
2019.2.23 14:00 Kick Off
Goals=1, sum of s-xG=1.415

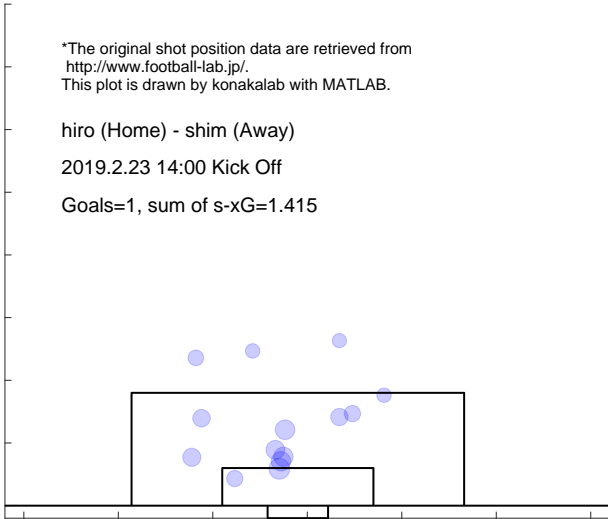

Shot distribution and s-xG, shim

*The original shot position data are retrieved from <http://www.football-lab.jp/>.
This plot is drawn by konakalab with MATLAB.

hiro (Home) - shim (Away)
2019.2.23 14:00 Kick Off
Goals=1, sum of s-xG=0.719

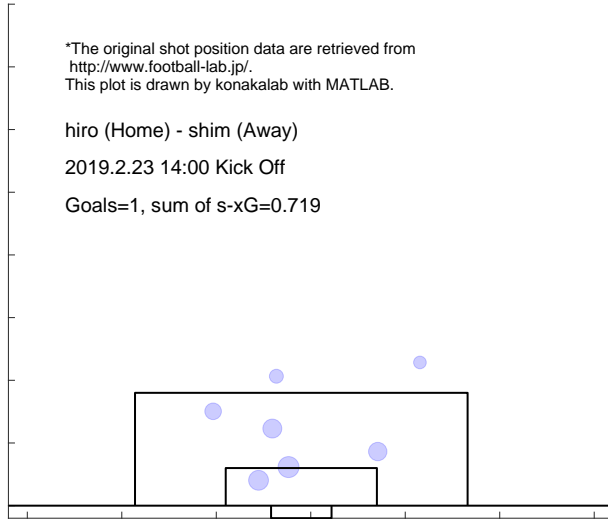

Match report based on s-xG

hiro (Home) - iwate (Away)
 2019.3.1 19:00 Kick Off

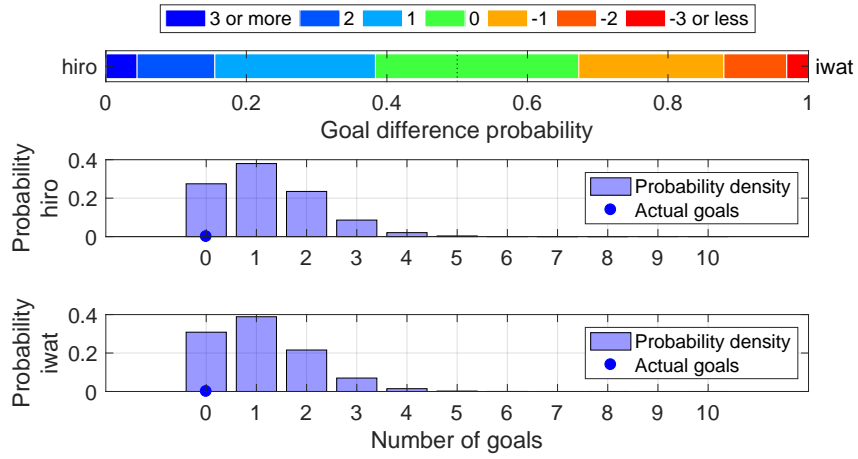

Shot distribution and s-xG, hiro

*The original shot position data are retrieved from <http://www.football-lab.jp/>.
 This plot is drawn by konakalab with MATLAB.

hiro (Home) - iwate (Away)
 2019.3.1 19:00 Kick Off
 Goals=0, sum of s-xG=1.210

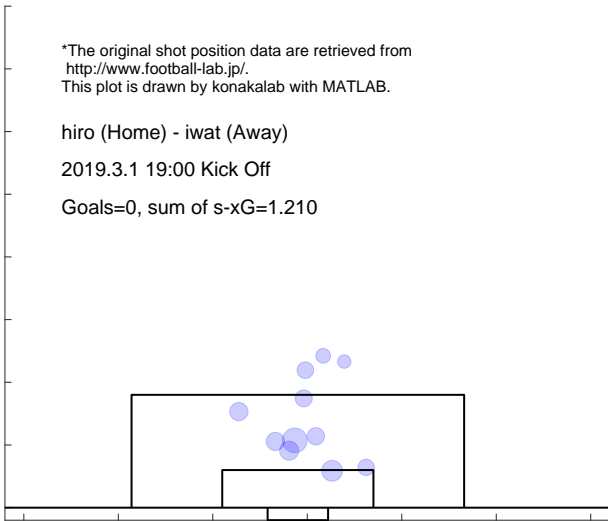

Shot distribution and s-xG, iwate

*The original shot position data are retrieved from <http://www.football-lab.jp/>.
 This plot is drawn by konakalab with MATLAB.

hiro (Home) - iwate (Away)
 2019.3.1 19:00 Kick Off
 Goals=0, sum of s-xG=1.101

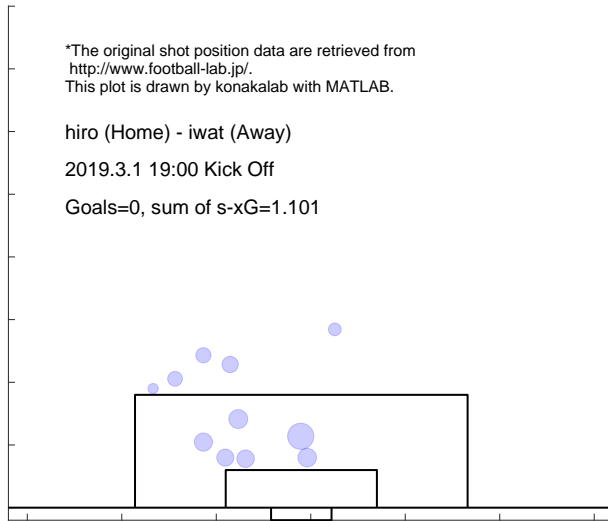

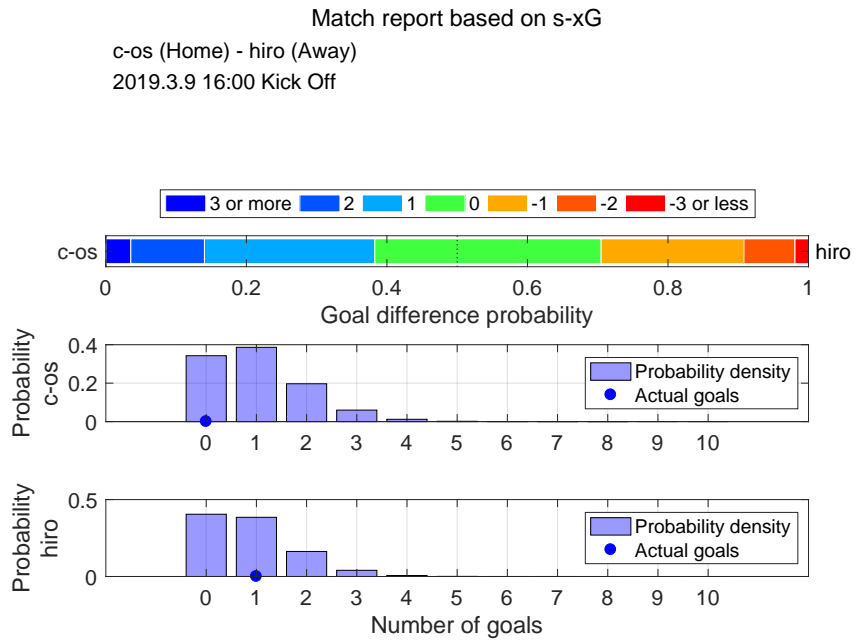

Shot distribution and s-xG, c-os

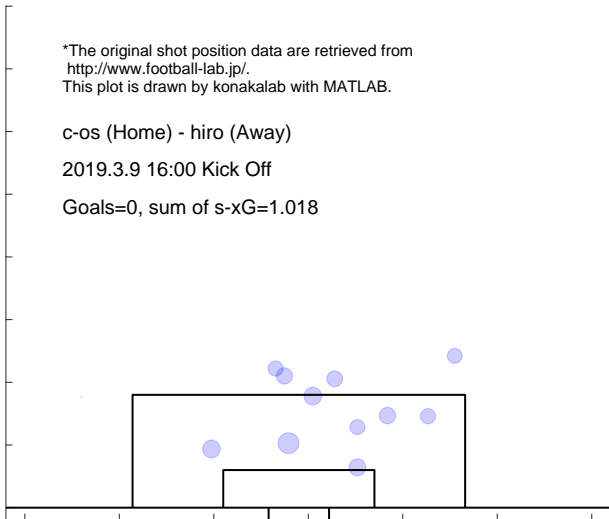

Shot distribution and s-xG, hiro

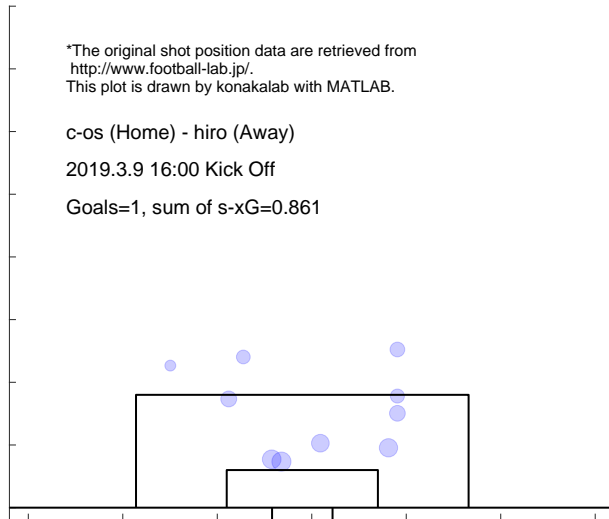

Match report based on s-xG

hiro (Home) - mats (Away)
2019.3.17 15:00 Kick Off

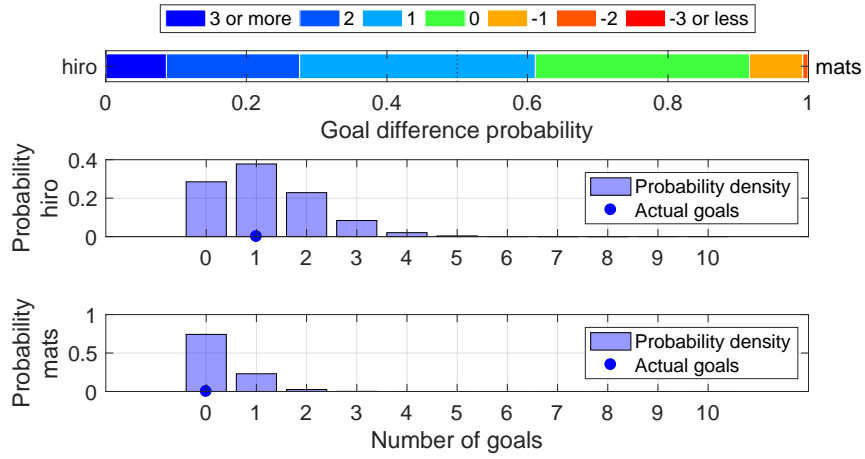

Shot distribution and s-xG, hiro

*The original shot position data are retrieved from <http://www.football-lab.jp/>.
This plot is drawn by konakalab with MATLAB.

hiro (Home) - mats (Away)
2019.3.17 15:00 Kick Off
Goals=1, sum of s-xG=1.190

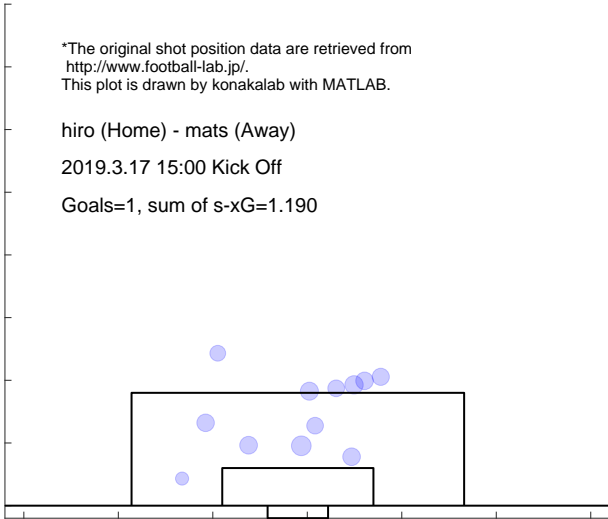

Shot distribution and s-xG, mats

*The original shot position data are retrieved from <http://www.football-lab.jp/>.
This plot is drawn by konakalab with MATLAB.

hiro (Home) - mats (Away)
2019.3.17 15:00 Kick Off
Goals=0, sum of s-xG=0.286

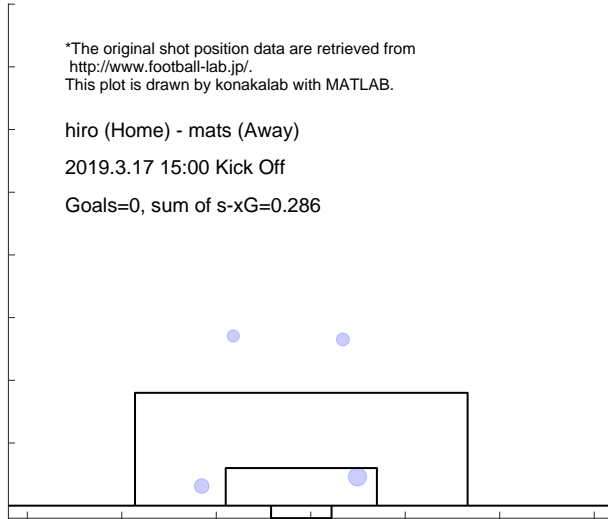

Match report based on s-xG

oita (Home) - hiro (Away)
2019.3.30 19:00 Kick Off

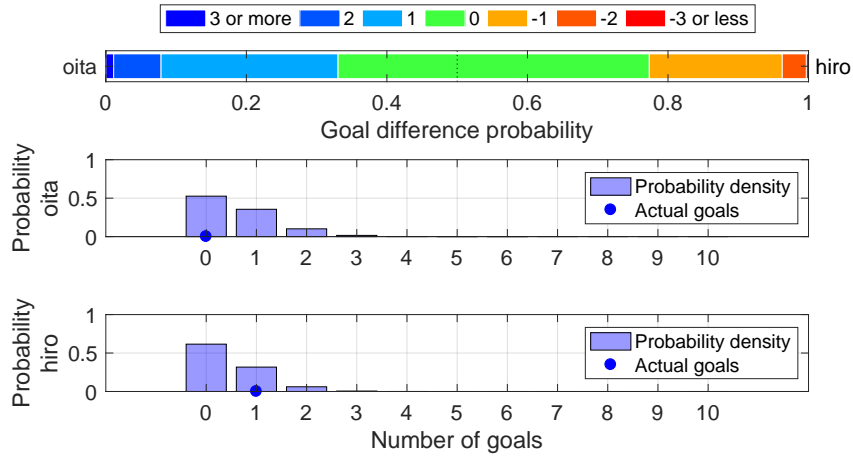

Shot distribution and s-xG, oita

*The original shot position data are retrieved from <http://www.football-lab.jp/>.
This plot is drawn by konakalab with MATLAB.

oita (Home) - hiro (Away)
2019.3.30 19:00 Kick Off
Goals=0, sum of s-xG=0.612

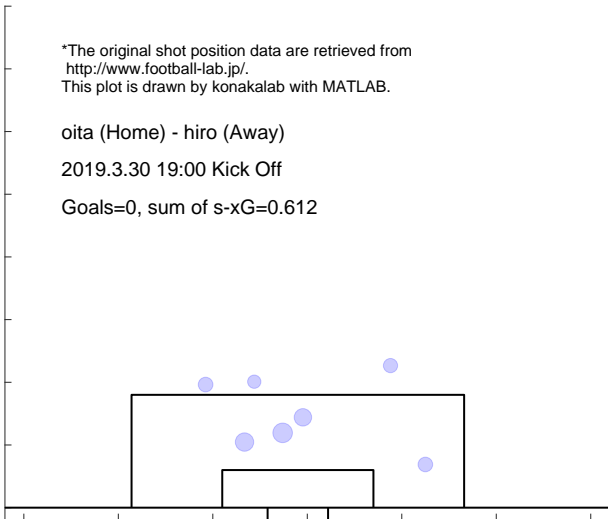

Shot distribution and s-xG, hiro

*The original shot position data are retrieved from <http://www.football-lab.jp/>.
This plot is drawn by konakalab with MATLAB.

oita (Home) - hiro (Away)
2019.3.30 19:00 Kick Off
Goals=1, sum of s-xG=0.457

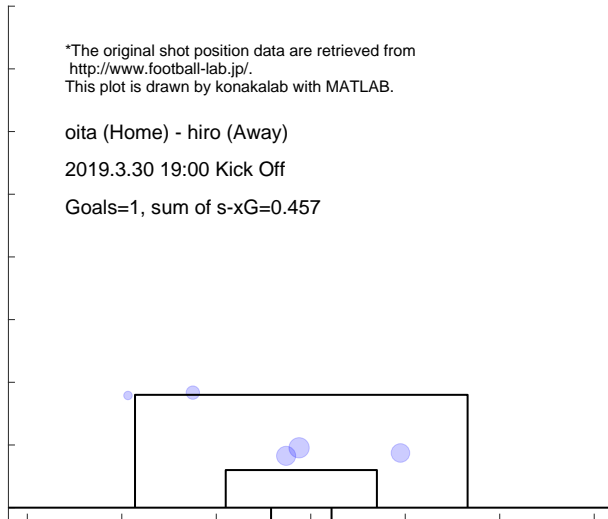

Match report based on s-xG

hiro (Home) - g-os (Away)
 2019.4.6 14:00 Kick Off

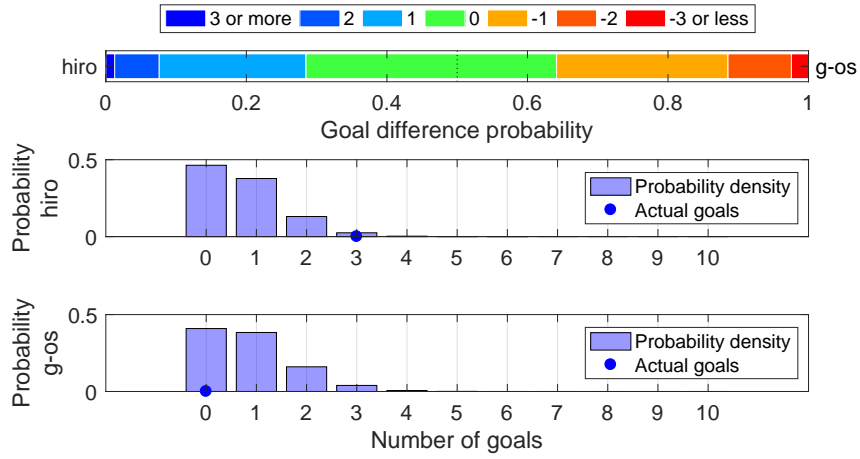

Shot distribution and s-xG, hiro

*The original shot position data are retrieved from <http://www.football-lab.jp/>.
 This plot is drawn by konakalab with MATLAB.

hiro (Home) - g-os (Away)
 2019.4.6 14:00 Kick Off
 Goals=3, sum of s-xG=0.726

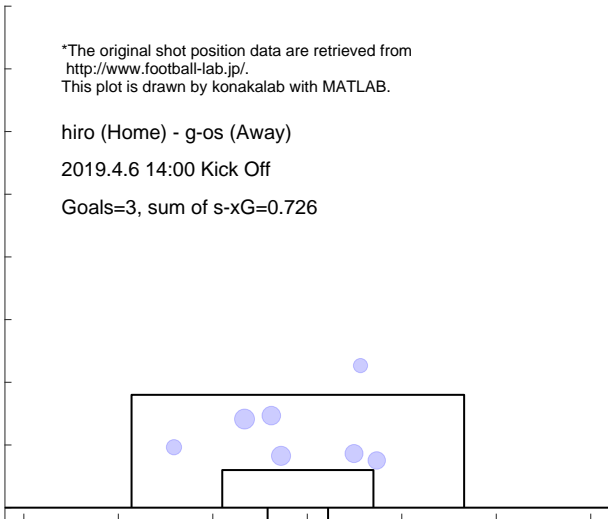

Shot distribution and s-xG, g-os

*The original shot position data are retrieved from <http://www.football-lab.jp/>.
 This plot is drawn by konakalab with MATLAB.

hiro (Home) - g-os (Away)
 2019.4.6 14:00 Kick Off
 Goals=0, sum of s-xG=0.852

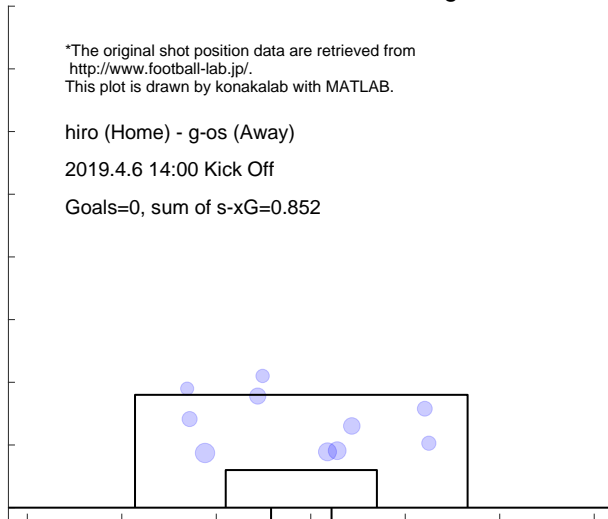

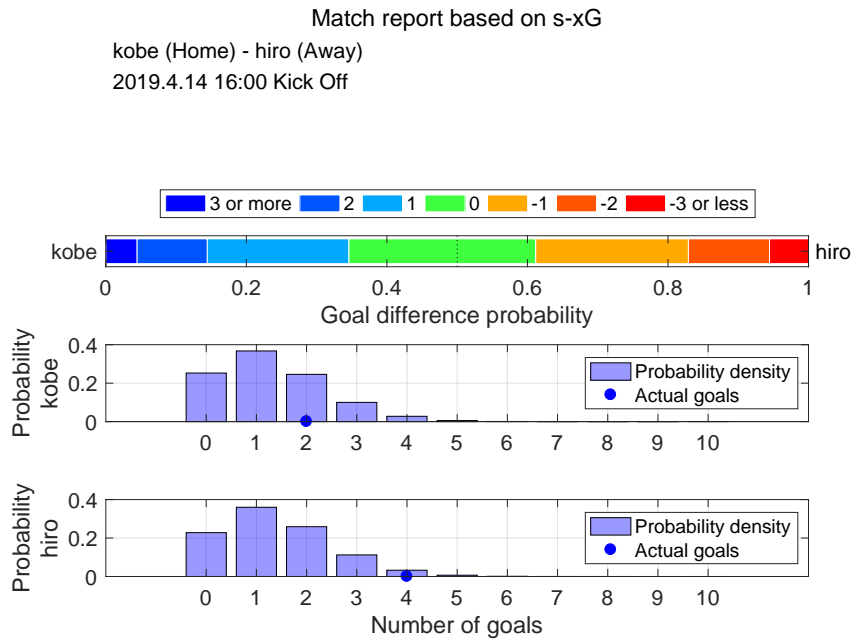

Shot distribution and s-xG, kobe

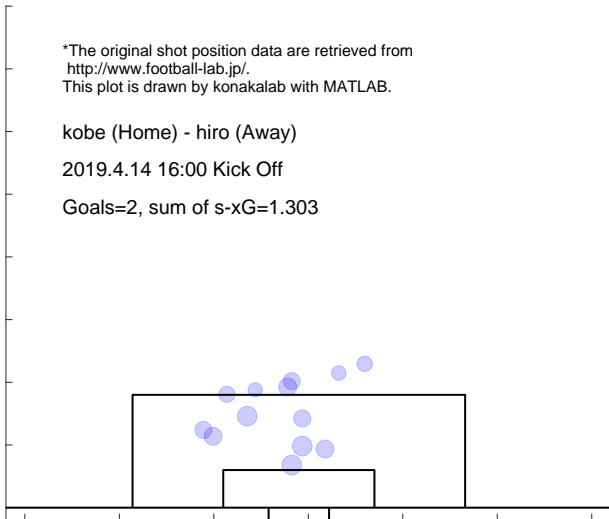

Shot distribution and s-xG, hiro

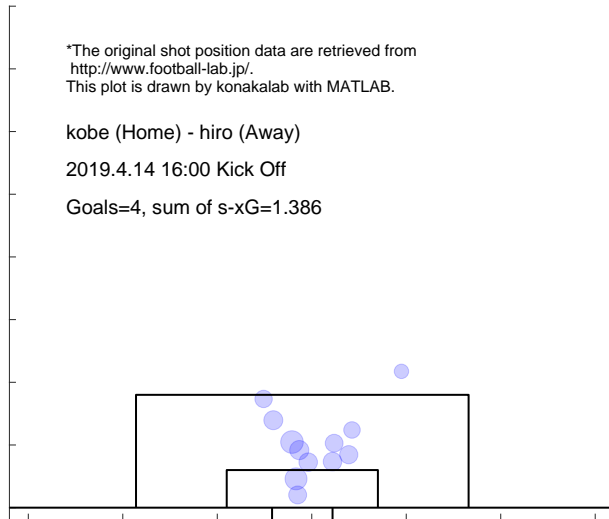

Match report based on s-xG

hiro (Home) - fctk (Away)
2019.4.19 19:00 Kick Off

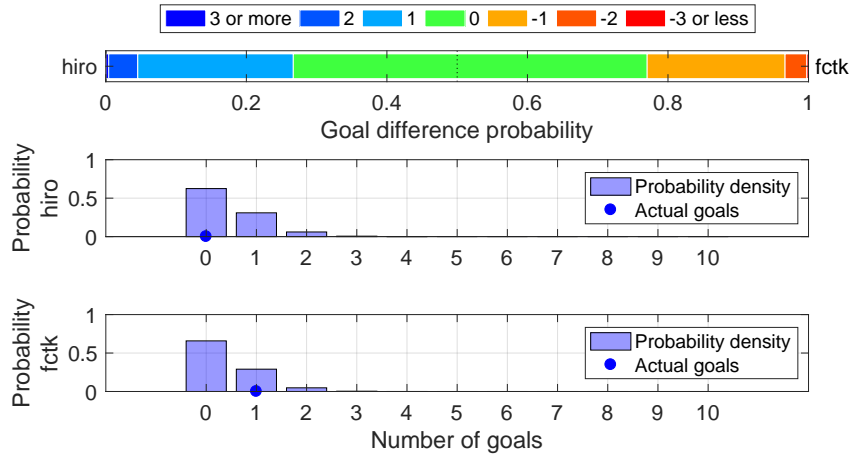

Shot distribution and s-xG, hiro

*The original shot position data are retrieved from <http://www.football-lab.jp/>.
This plot is drawn by konakalab with MATLAB.

hiro (Home) - fctk (Away)
2019.4.19 19:00 Kick Off
Goals=0, sum of s-xG=0.448

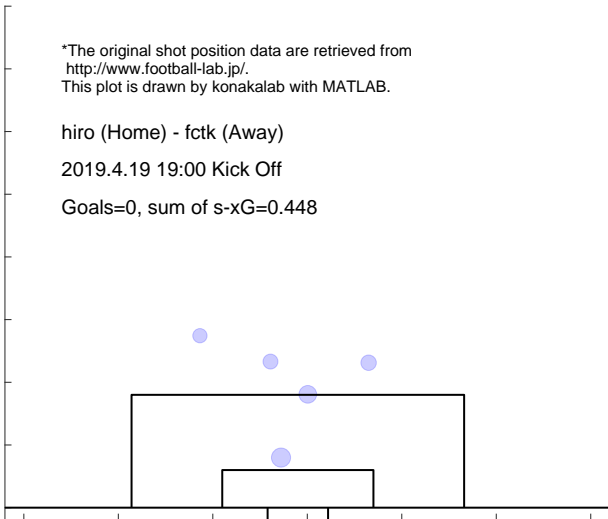

Shot distribution and s-xG, fctk

*The original shot position data are retrieved from <http://www.football-lab.jp/>.
This plot is drawn by konakalab with MATLAB.

hiro (Home) - fctk (Away)
2019.4.19 19:00 Kick Off
Goals=1, sum of s-xG=0.397

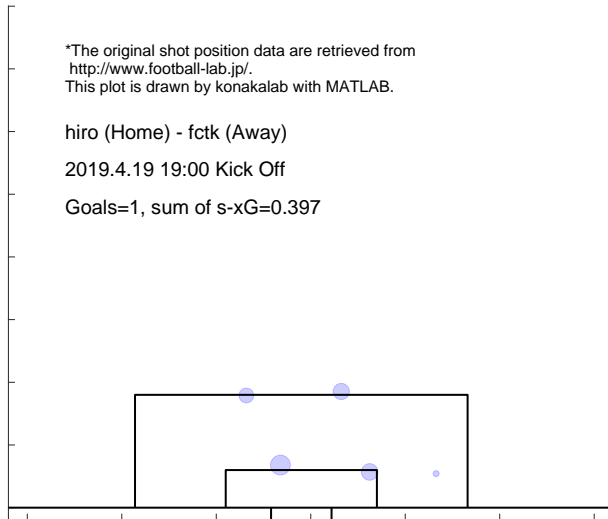

Match report based on s-xG

nago (Home) - hiro (Away)
 2019.4.28 15:00 Kick Off

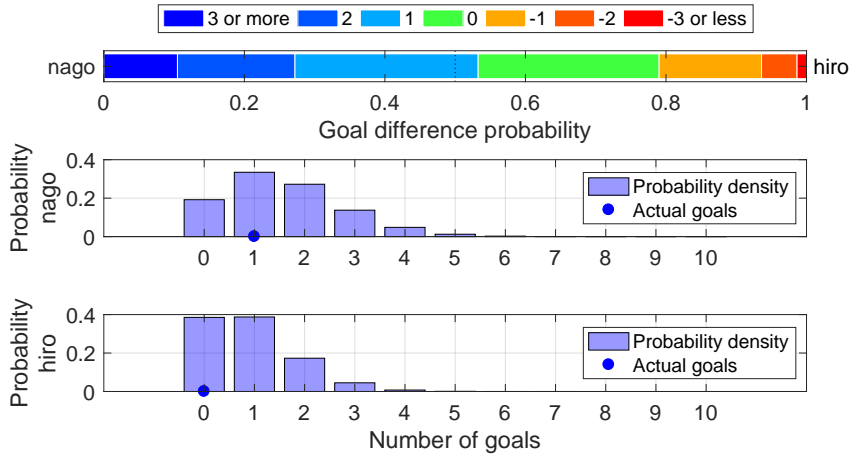

Shot distribution and s-xG, nago

*The original shot position data are retrieved from <http://www.football-lab.jp/>.
 This plot is drawn by konakalab with MATLAB.

nago (Home) - hiro (Away)
 2019.4.28 15:00 Kick Off
 Goals=1, sum of s-xG=1.564

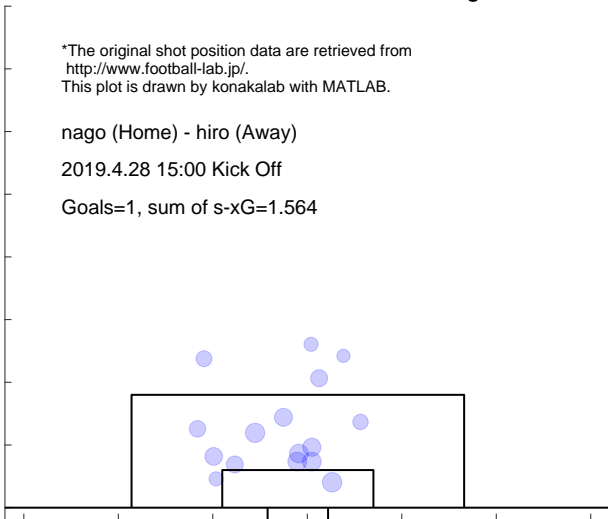

Shot distribution and s-xG, hiro

*The original shot position data are retrieved from <http://www.football-lab.jp/>.
 This plot is drawn by konakalab with MATLAB.

nago (Home) - hiro (Away)
 2019.4.28 15:00 Kick Off
 Goals=0, sum of s-xG=0.905

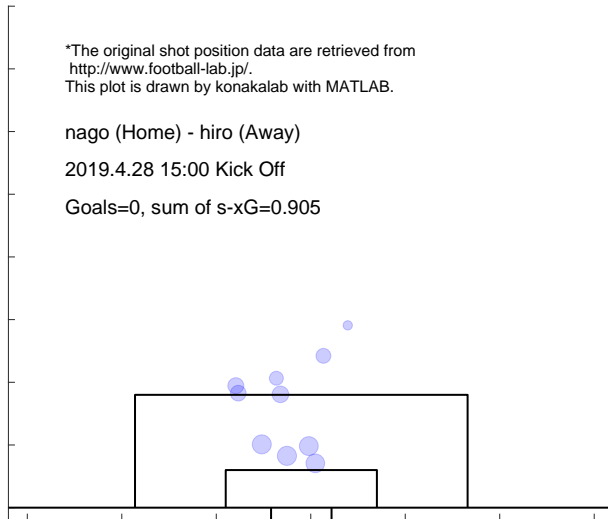

3.17 TOSU

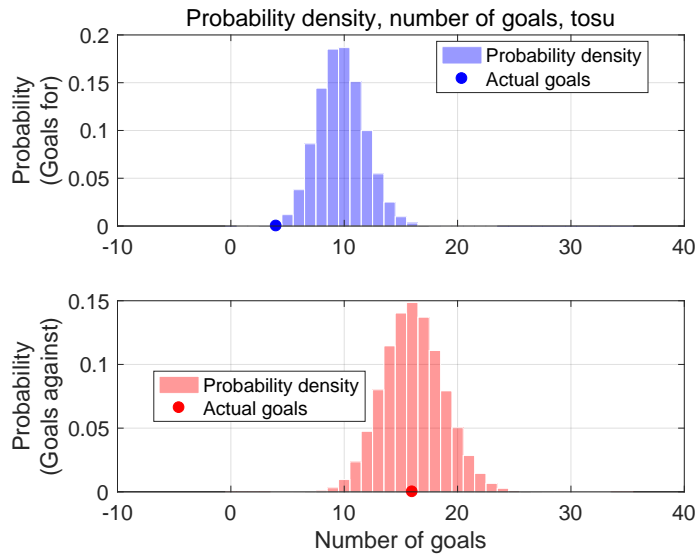

Shot for distribution and s-xG, tosu

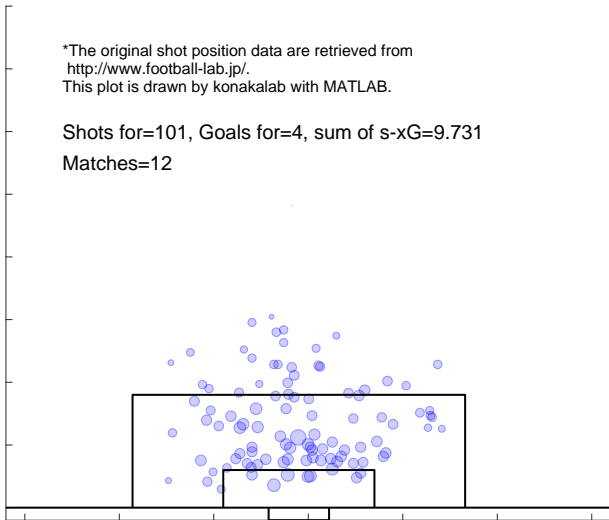

Shot against distribution and s-xG, tosu

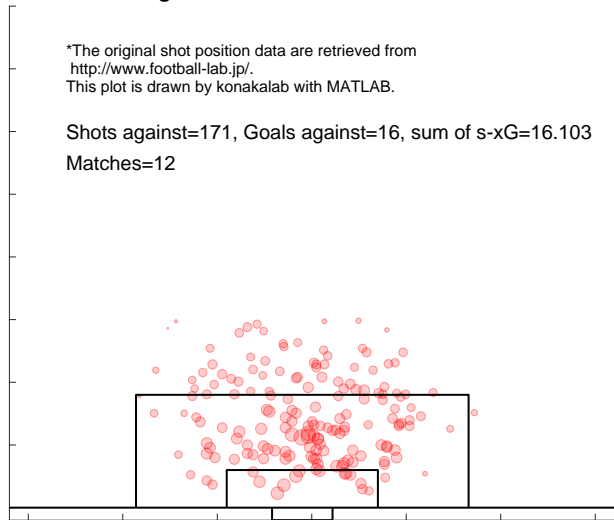

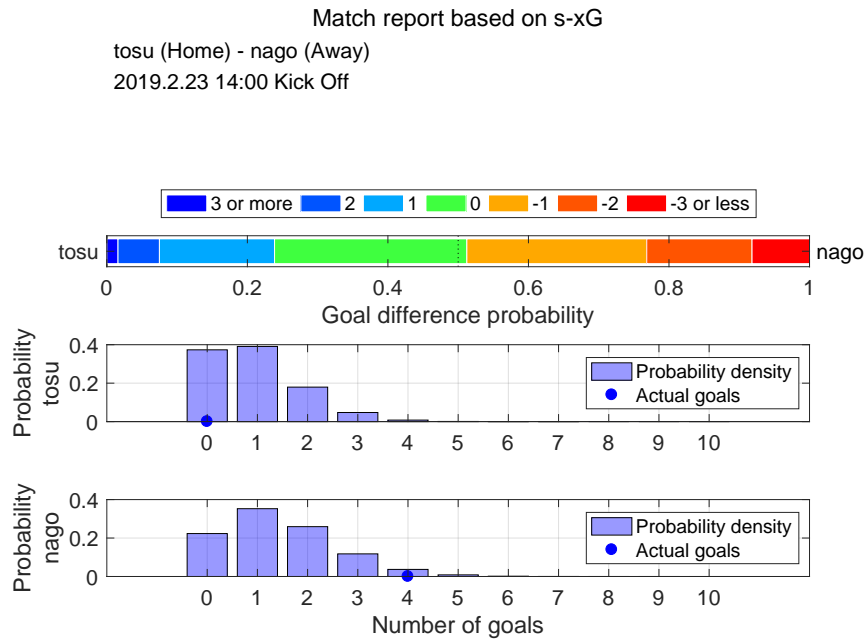

Shot distribution and s-xG, tosu

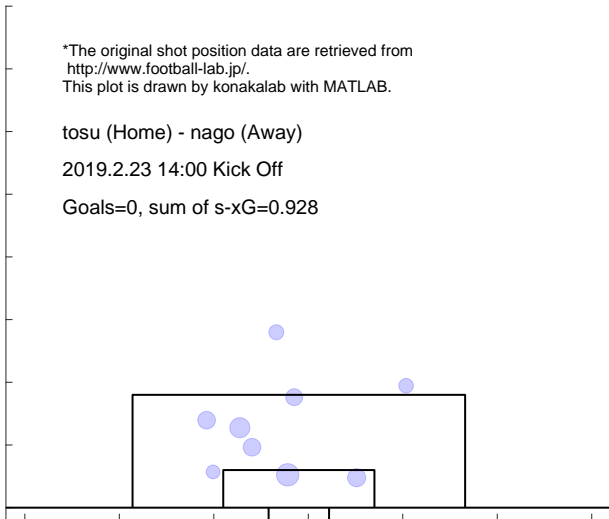

Shot distribution and s-xG, nago

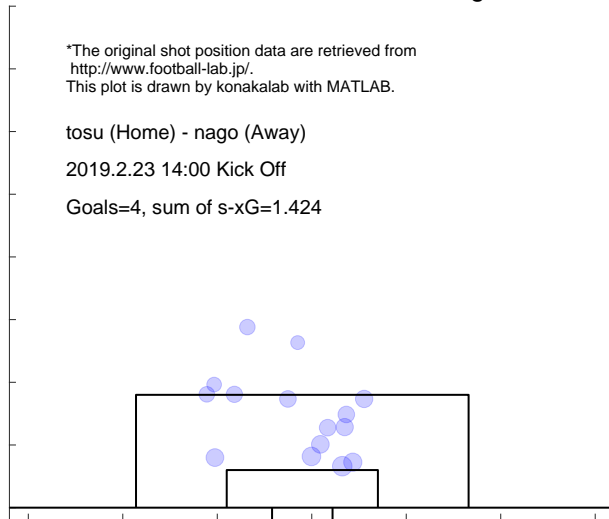

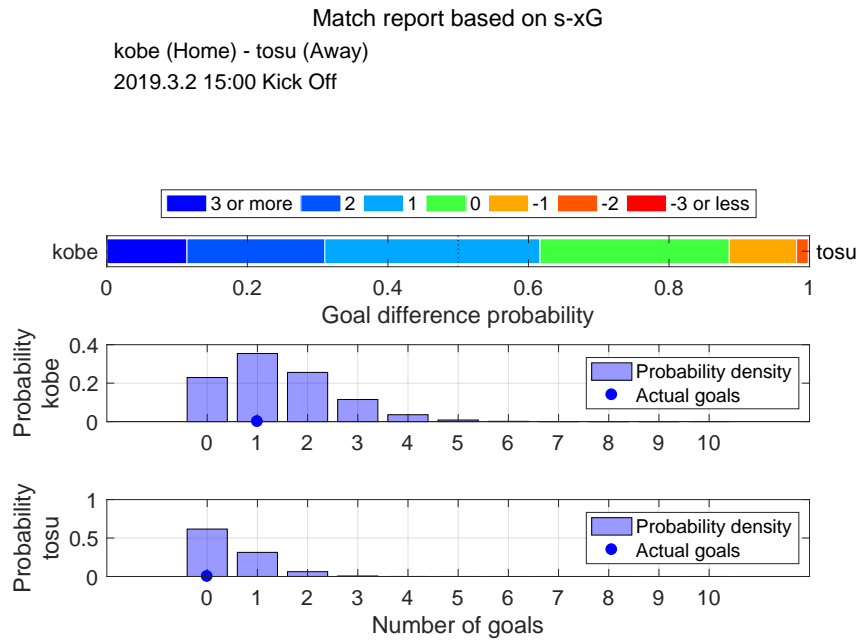

Shot distribution and s-xG, kobe

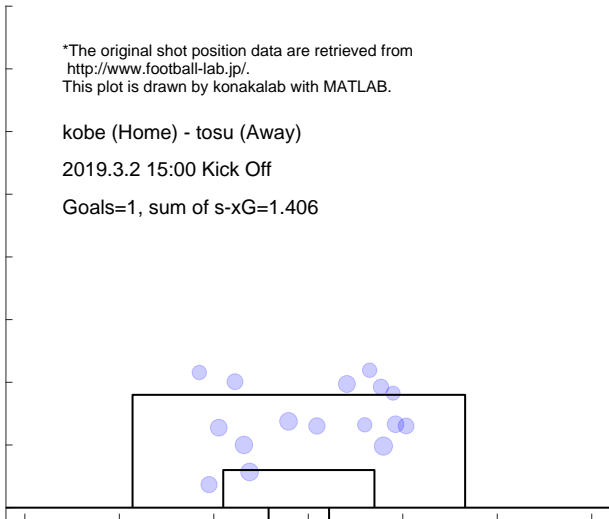

Shot distribution and s-xG, tosu

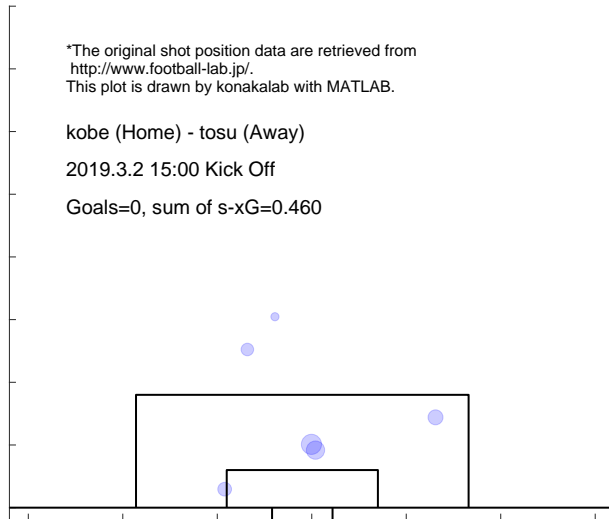

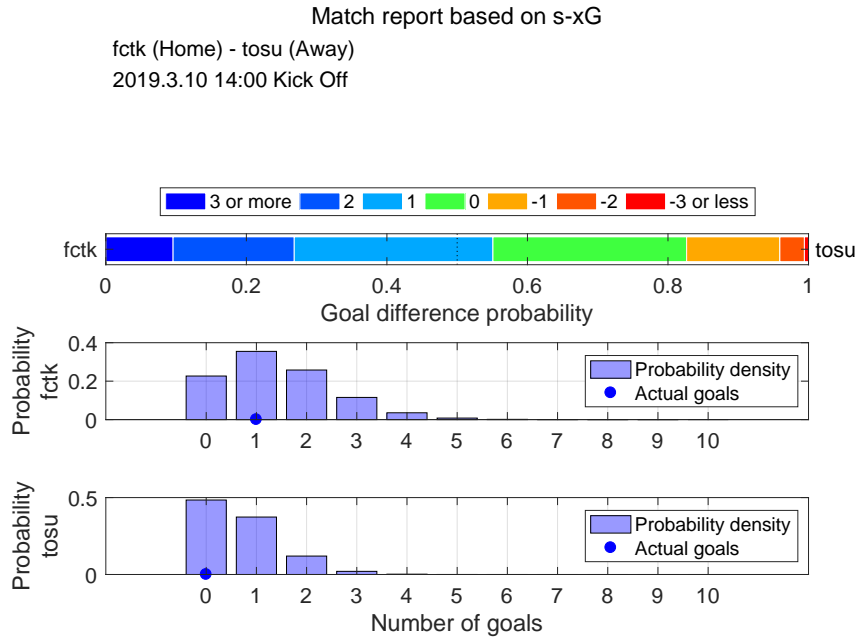

Shot distribution and s-xG, fctk

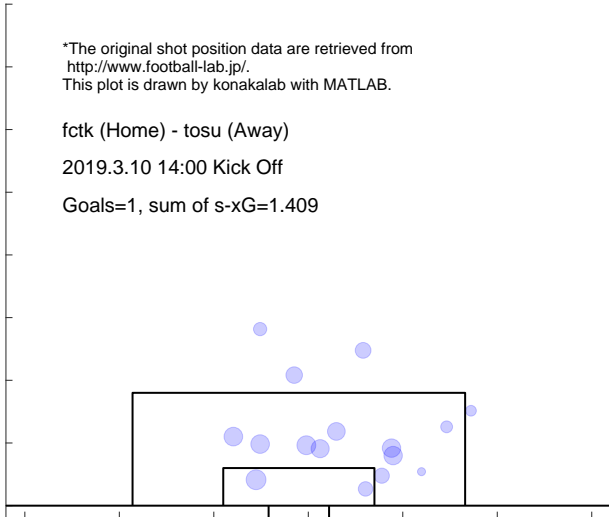

Shot distribution and s-xG, tosu

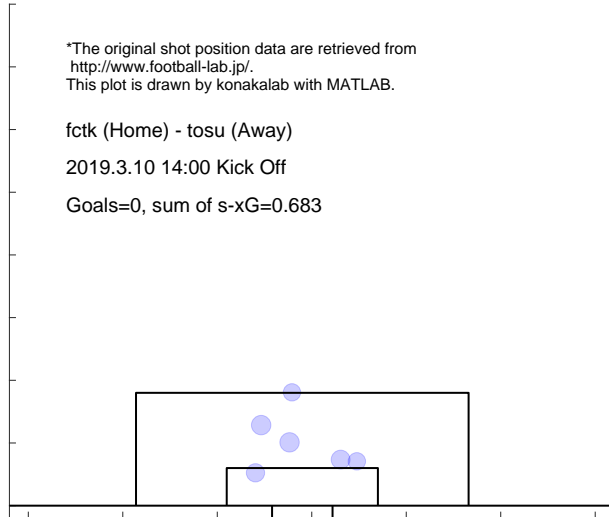

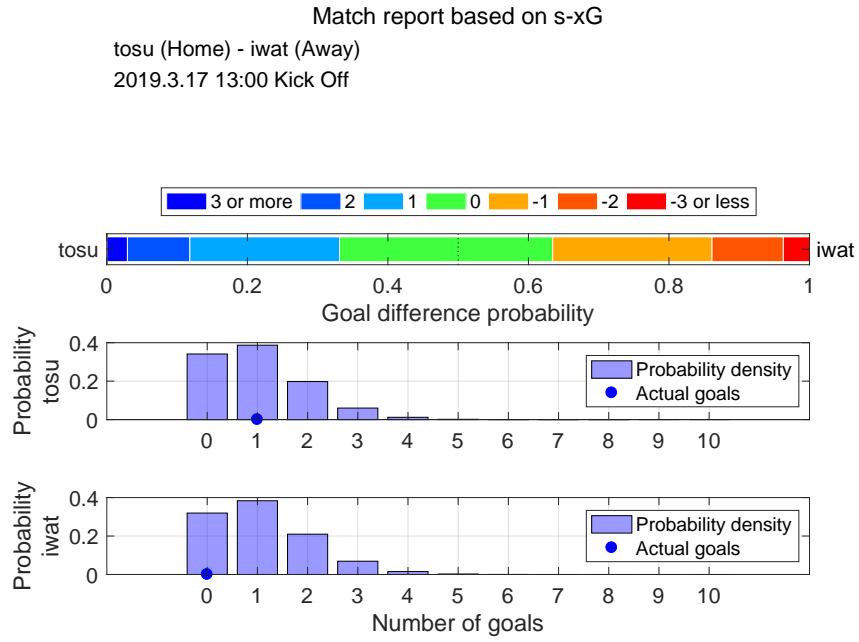

Shot distribution and s-xG, tosu

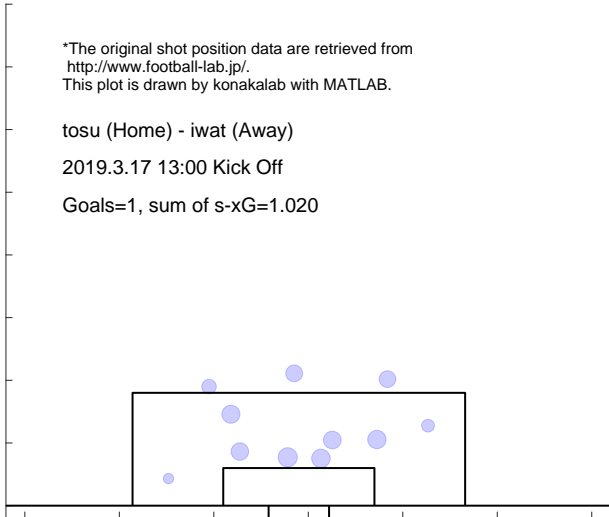

Shot distribution and s-xG, iwat

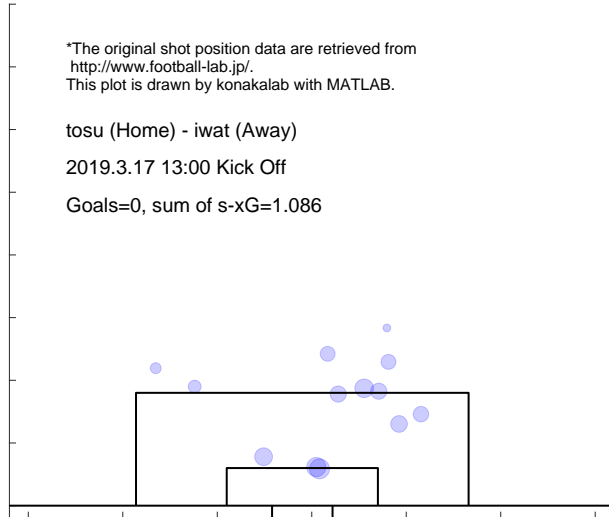

Match report based on s-xG

y-fm (Home) - tosu (Away)
 2019.3.29 19:30 Kick Off

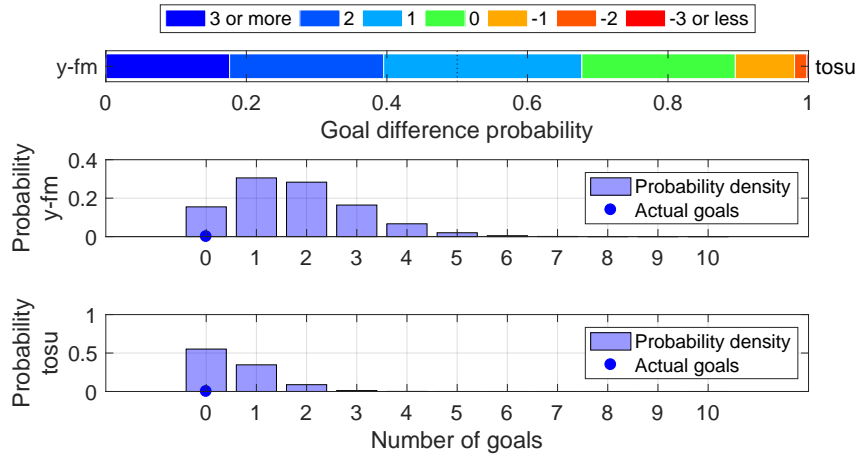

Shot distribution and s-xG, y-fm

*The original shot position data are retrieved from <http://www.football-lab.jp/>.
 This plot is drawn by konakalab with MATLAB.

y-fm (Home) - tosu (Away)
 2019.3.29 19:30 Kick Off

Goals=0, sum of s-xG=1.767

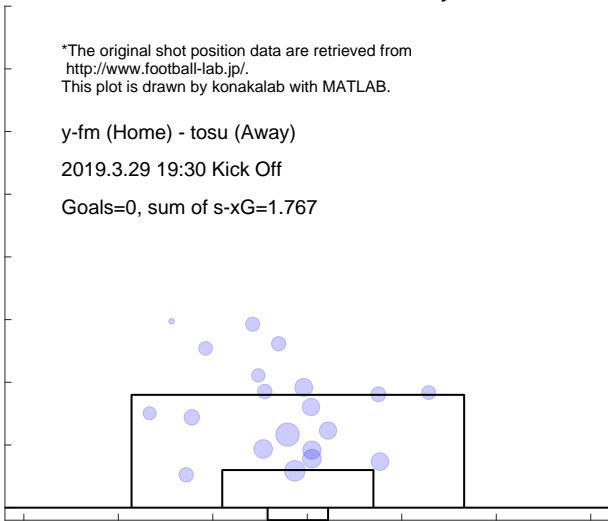

Shot distribution and s-xG, tosu

*The original shot position data are retrieved from <http://www.football-lab.jp/>.
 This plot is drawn by konakalab with MATLAB.

y-fm (Home) - tosu (Away)
 2019.3.29 19:30 Kick Off

Goals=0, sum of s-xG=0.564

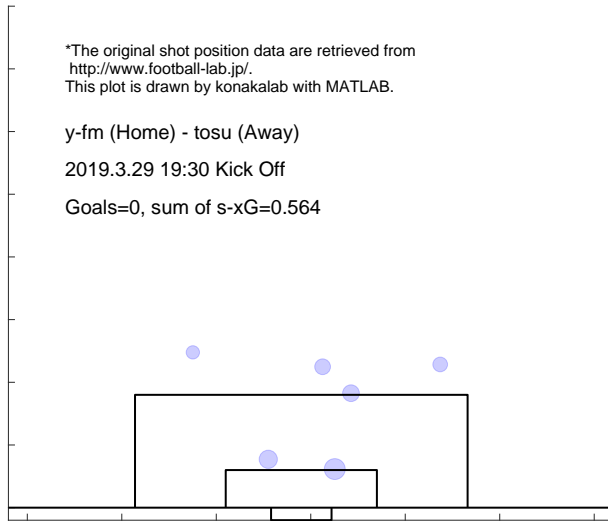

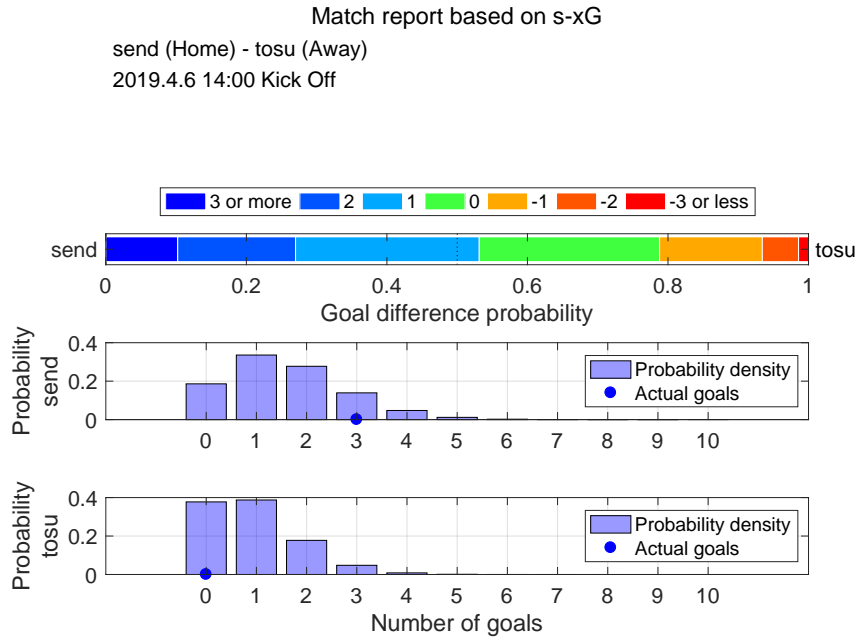

Shot distribution and s-xG, send

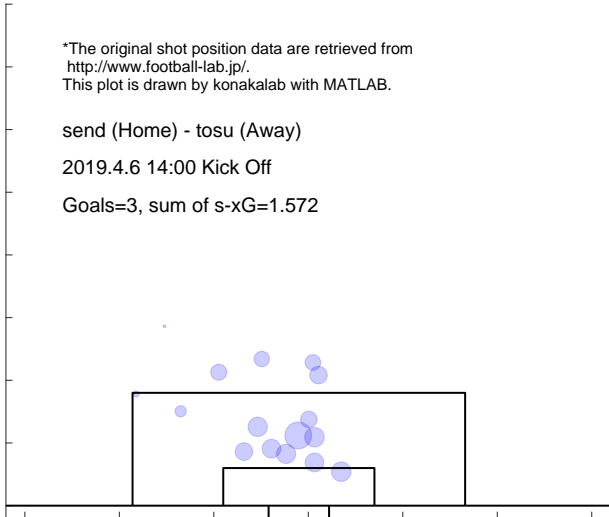

Shot distribution and s-xG, tosu

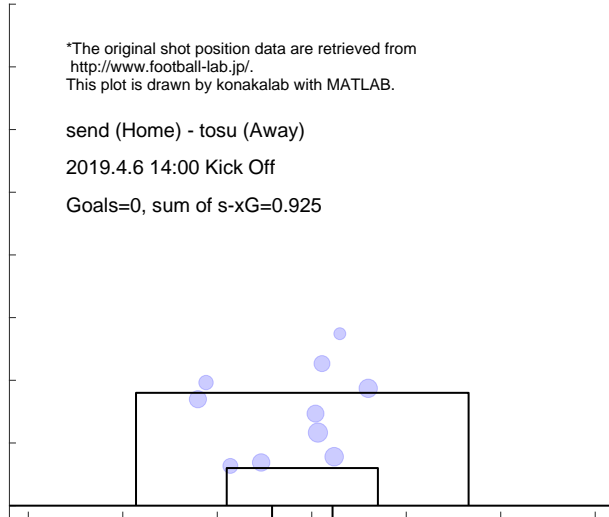

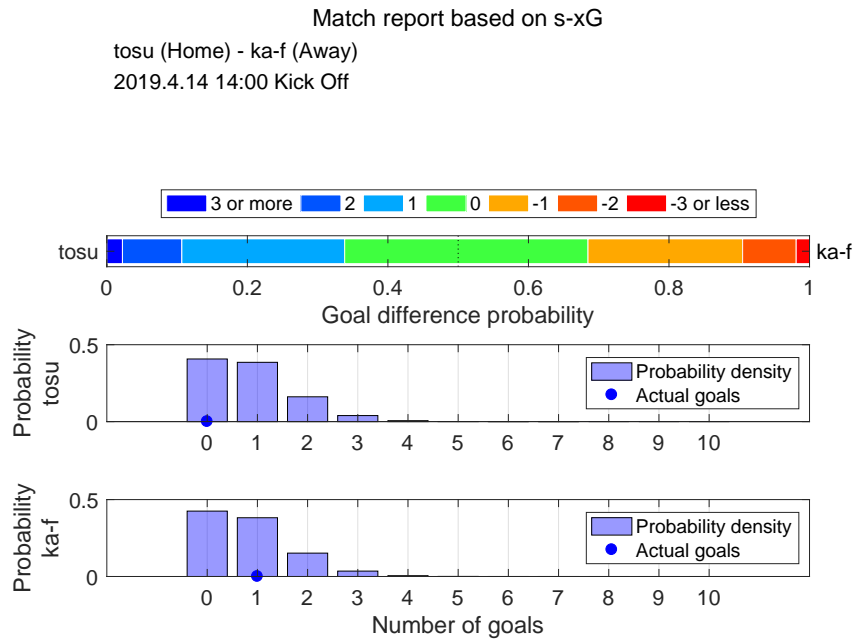

Shot distribution and s-xG, tosu

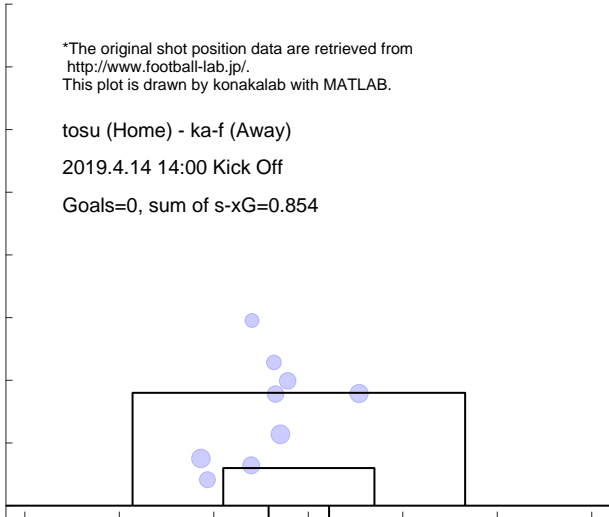

Shot distribution and s-xG, ka-f

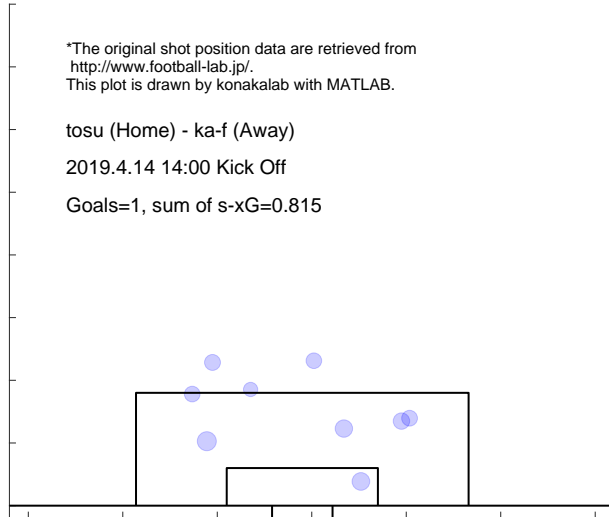

Match report based on s-xG
 mats (Home) - tosu (Away)
 2019.4.20 14:00 Kick Off

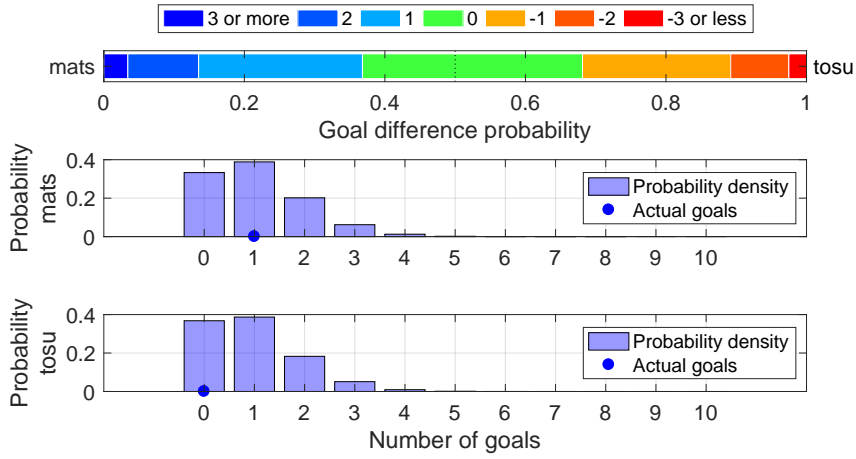

Shot distribution and s-xG, mats

*The original shot position data are retrieved from <http://www.football-lab.jp/>.
 This plot is drawn by konakalab with MATLAB.

mats (Home) - tosu (Away)
 2019.4.20 14:00 Kick Off
 Goals=1, sum of s-xG=1.039

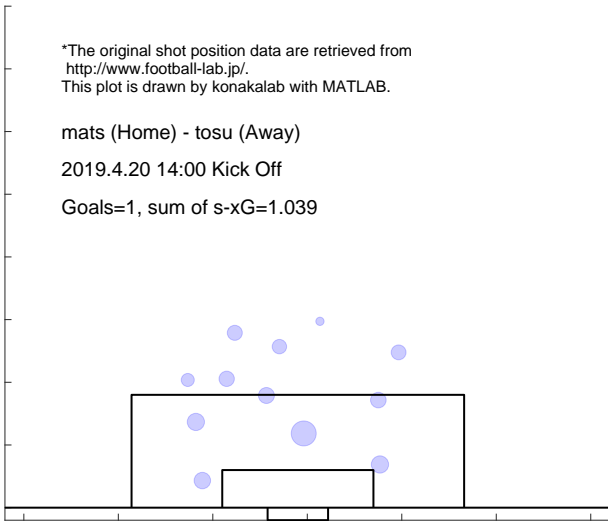

Shot distribution and s-xG, tosu

*The original shot position data are retrieved from <http://www.football-lab.jp/>.
 This plot is drawn by konakalab with MATLAB.

mats (Home) - tosu (Away)
 2019.4.20 14:00 Kick Off
 Goals=0, sum of s-xG=0.951

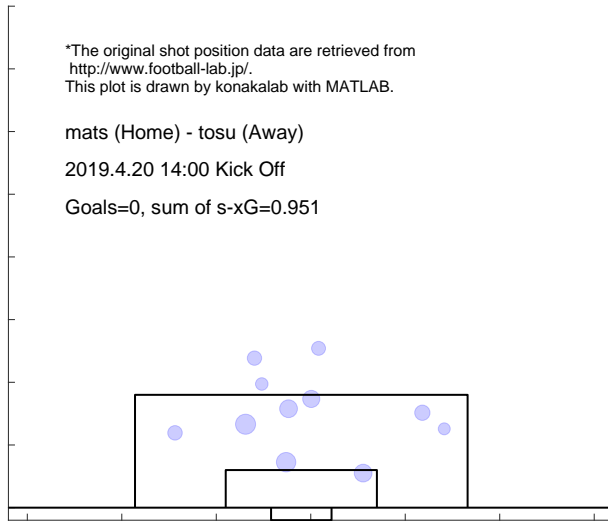

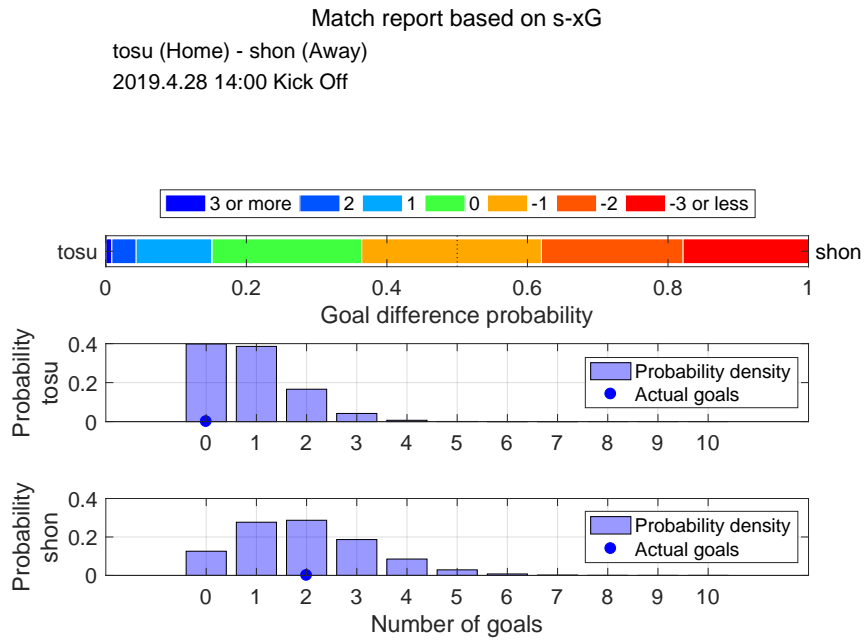

Shot distribution and s-xG, tosu

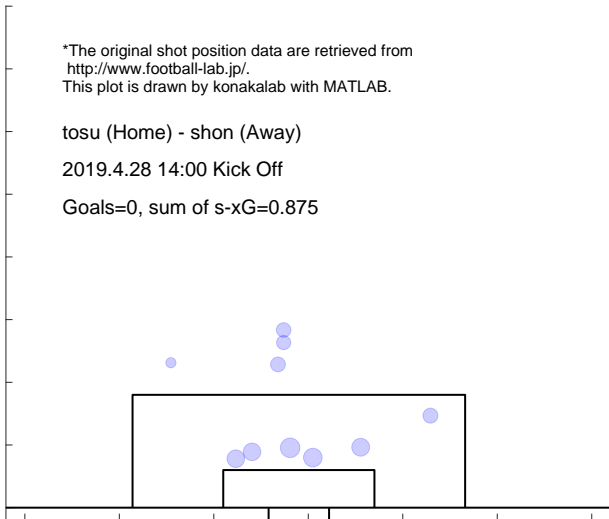

Shot distribution and s-xG, shon

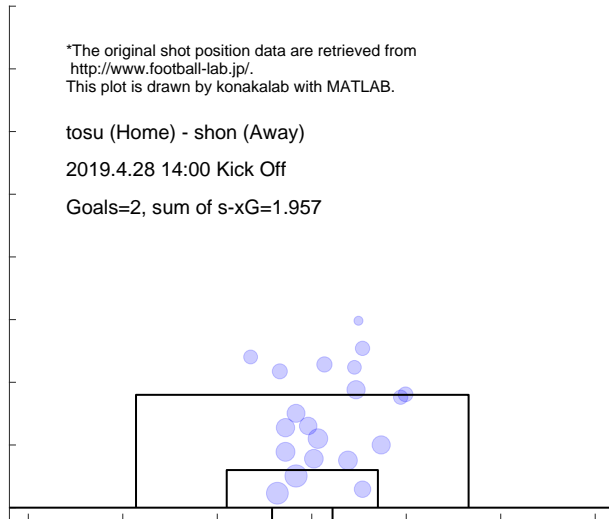

3.18 OITA

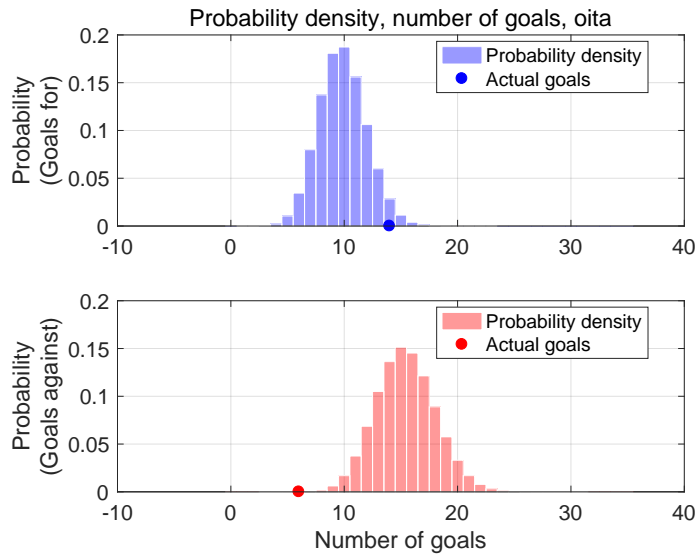

Shot for distribution and s-xG, oita

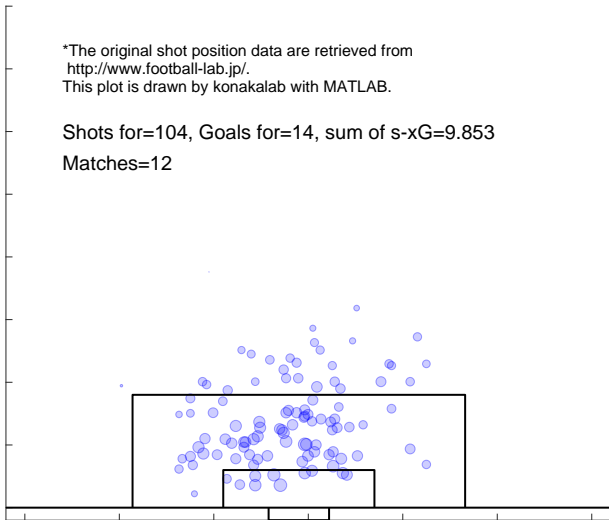

Shot against distribution and s-xG, oita

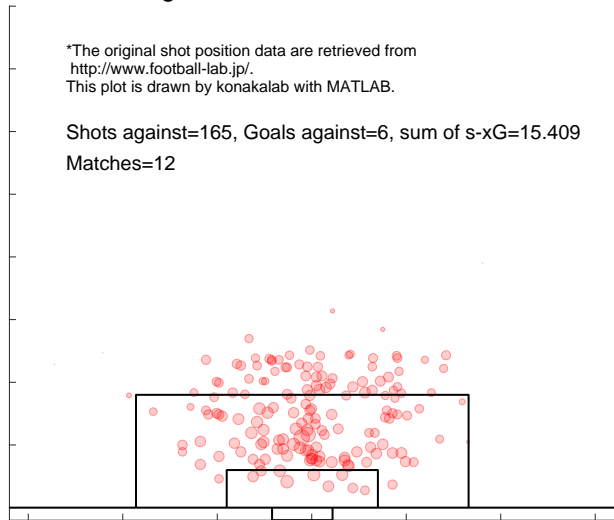

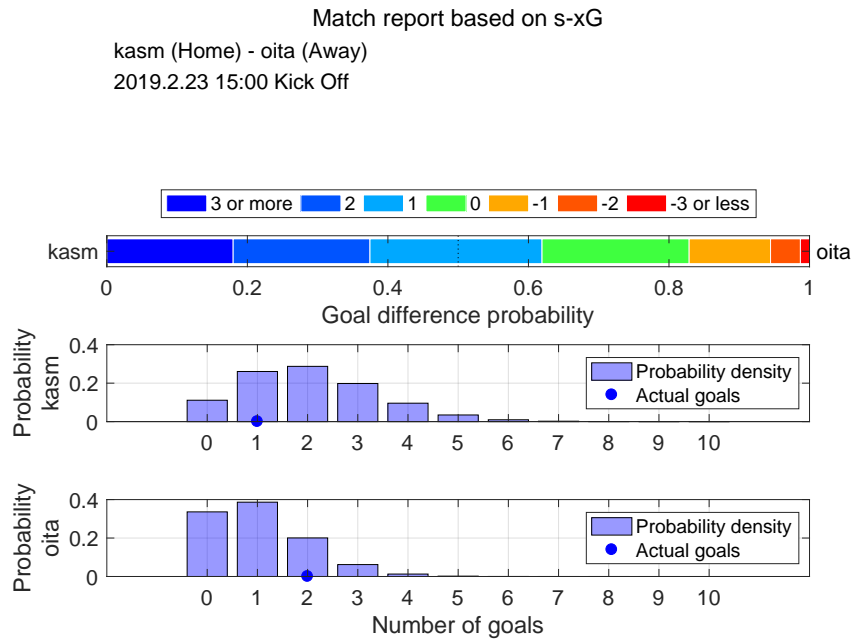

Shot distribution and s-xG, kasm



Shot distribution and s-xG, oita

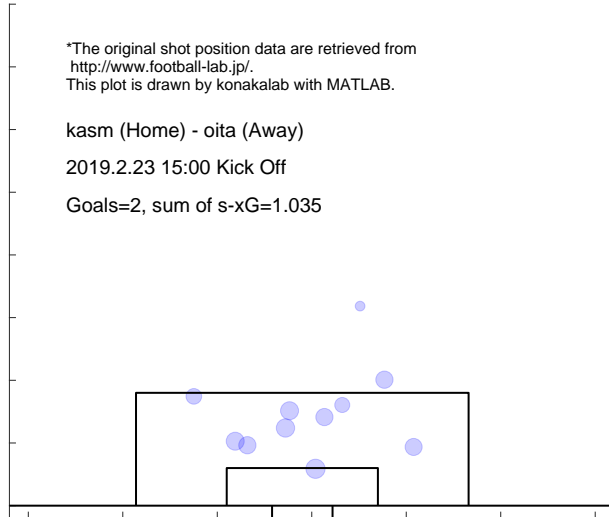

Match report based on s-xG

oita (Home) - mats (Away)

2019.3.2 16:00 Kick Off

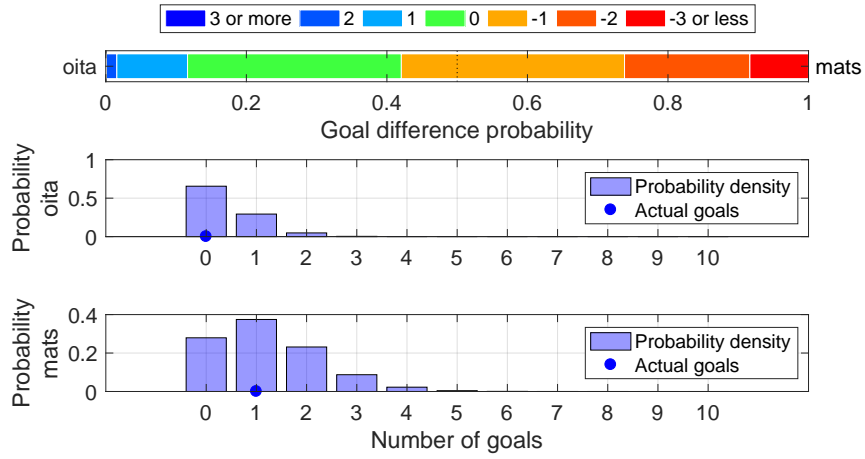

Shot distribution and s-xG, oita

*The original shot position data are retrieved from <http://www.football-lab.jp/>.
This plot is drawn by konakalab with MATLAB.

oita (Home) - mats (Away)

2019.3.2 16:00 Kick Off

Goals=0, sum of s-xG=0.400

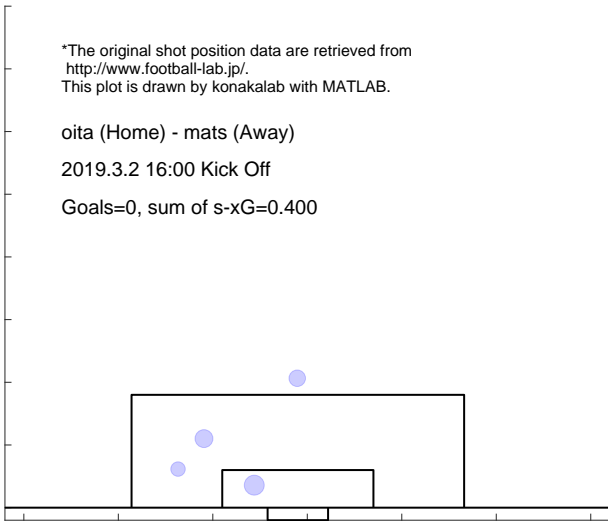

Shot distribution and s-xG, mats

*The original shot position data are retrieved from <http://www.football-lab.jp/>.
This plot is drawn by konakalab with MATLAB.

oita (Home) - mats (Away)

2019.3.2 16:00 Kick Off

Goals=1, sum of s-xG=1.214

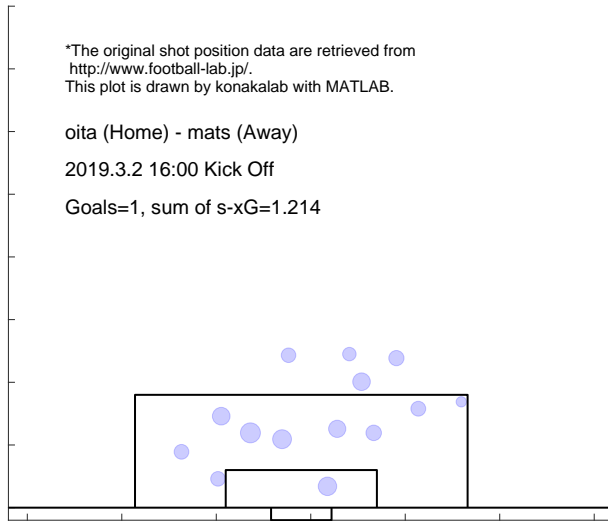

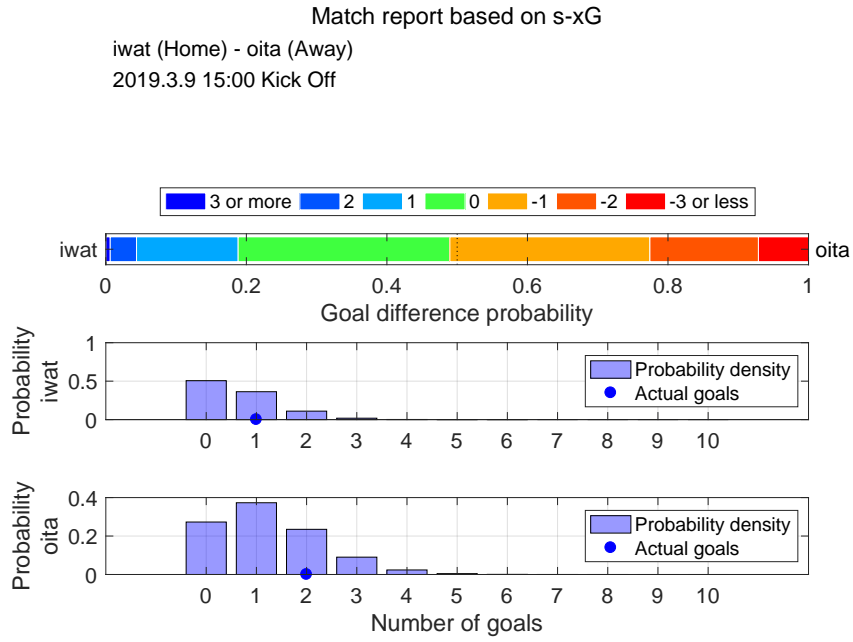

Shot distribution and s-xG, iwat



Shot distribution and s-xG, oita

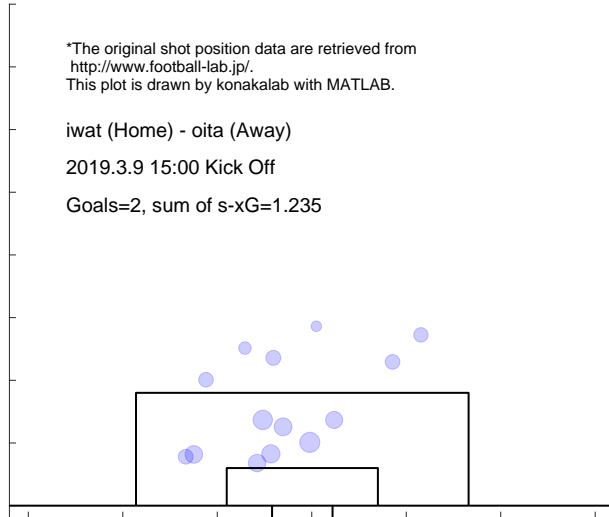

Match report based on s-xG

oita (Home) - y-fm (Away)
 2019.3.17 16:00 Kick Off

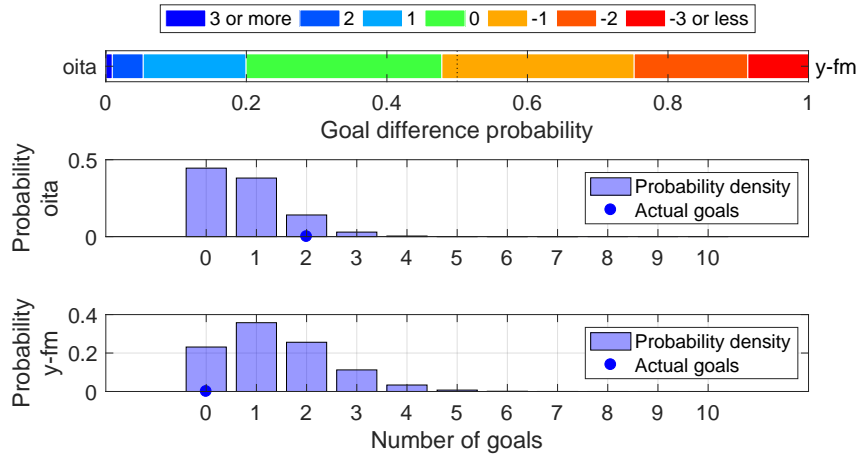

Shot distribution and s-xG, oita

*The original shot position data are retrieved from <http://www.football-lab.jp/>.
 This plot is drawn by konakalab with MATLAB.

oita (Home) - y-fm (Away)
 2019.3.17 16:00 Kick Off
 Goals=2, sum of s-xG=0.767

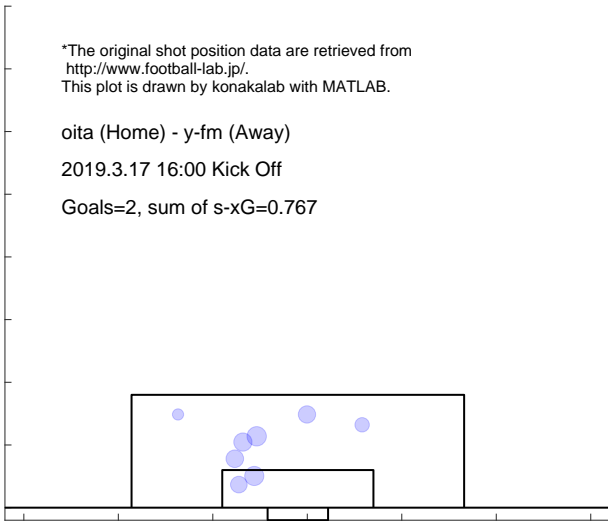

Shot distribution and s-xG, y-fm

*The original shot position data are retrieved from <http://www.football-lab.jp/>.
 This plot is drawn by konakalab with MATLAB.

oita (Home) - y-fm (Away)
 2019.3.17 16:00 Kick Off
 Goals=0, sum of s-xG=1.387

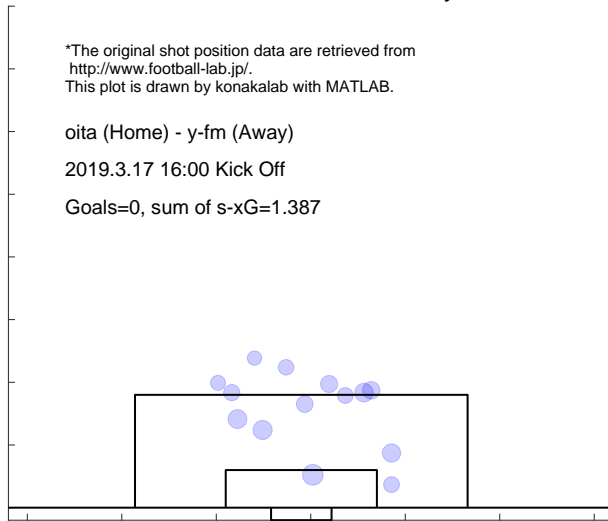

Match report based on s-xG

oita (Home) - hiro (Away)
 2019.3.30 19:00 Kick Off

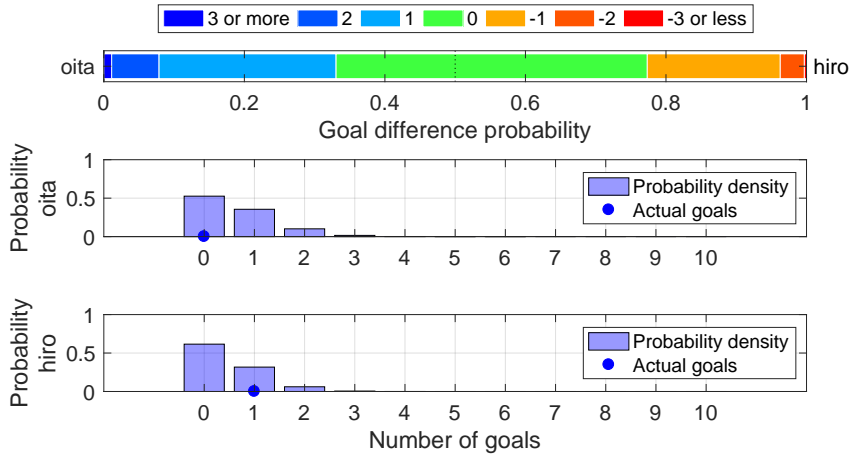

Shot distribution and s-xG, oita

*The original shot position data are retrieved from <http://www.football-lab.jp/>.
 This plot is drawn by konakalab with MATLAB.

oita (Home) - hiro (Away)
 2019.3.30 19:00 Kick Off
 Goals=0, sum of s-xG=0.612

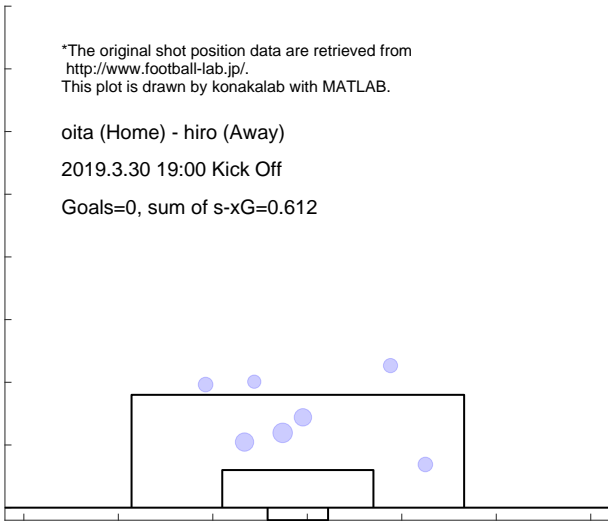

Shot distribution and s-xG, hiro

*The original shot position data are retrieved from <http://www.football-lab.jp/>.
 This plot is drawn by konakalab with MATLAB.

oita (Home) - hiro (Away)
 2019.3.30 19:00 Kick Off
 Goals=1, sum of s-xG=0.457

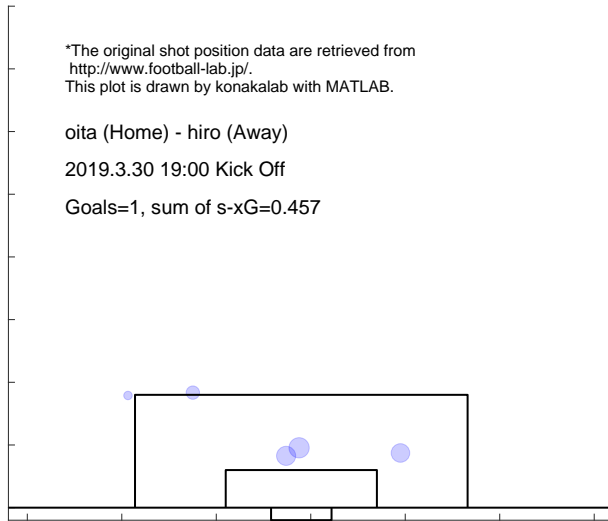

Match report based on s-xG

sapp (Home) - oita (Away)
 2019.4.6 13:00 Kick Off

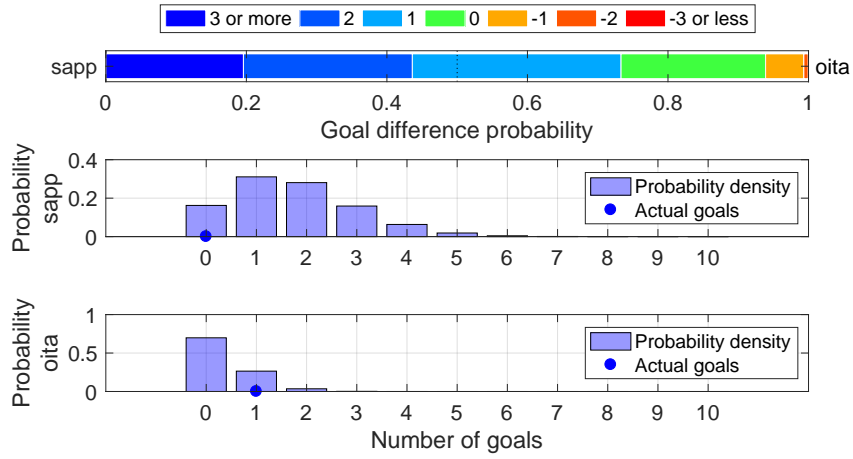

Shot distribution and s-xG, sapp

*The original shot position data are retrieved from <http://www.football-lab.jp/>.
 This plot is drawn by konakalab with MATLAB.

sapp (Home) - oita (Away)
 2019.4.6 13:00 Kick Off
 Goals=0, sum of s-xG=1.728

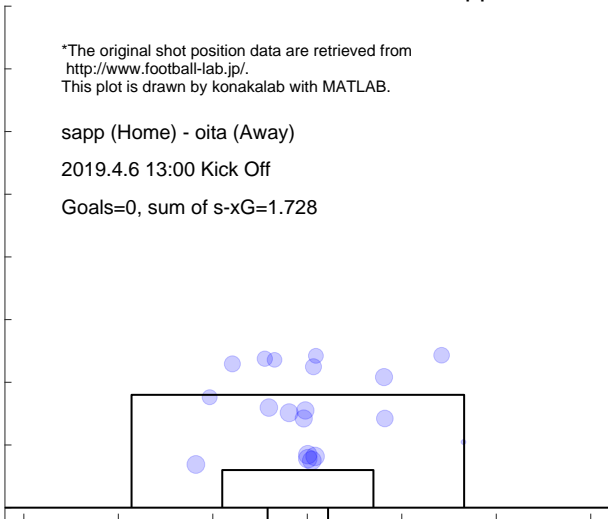

Shot distribution and s-xG, oita

*The original shot position data are retrieved from <http://www.football-lab.jp/>.
 This plot is drawn by konakalab with MATLAB.

sapp (Home) - oita (Away)
 2019.4.6 13:00 Kick Off
 Goals=1, sum of s-xG=0.341

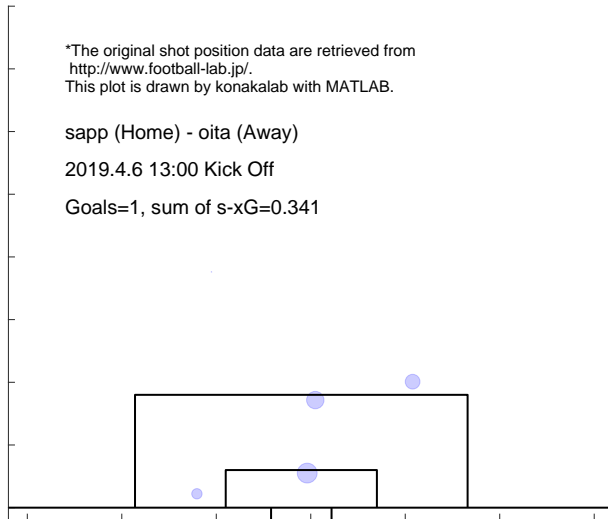

Match report based on s-xG

oita (Home) - send (Away)

2019.4.14 16:00 Kick Off

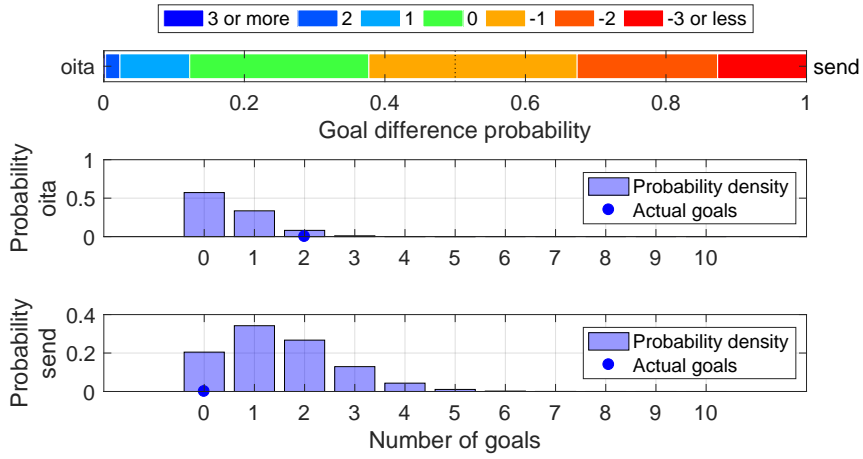

Shot distribution and s-xG, oita

*The original shot position data are retrieved from <http://www.football-lab.jp/>. This plot is drawn by konakalab with MATLAB.

oita (Home) - send (Away)

2019.4.14 16:00 Kick Off

Goals=2, sum of s-xG=0.532

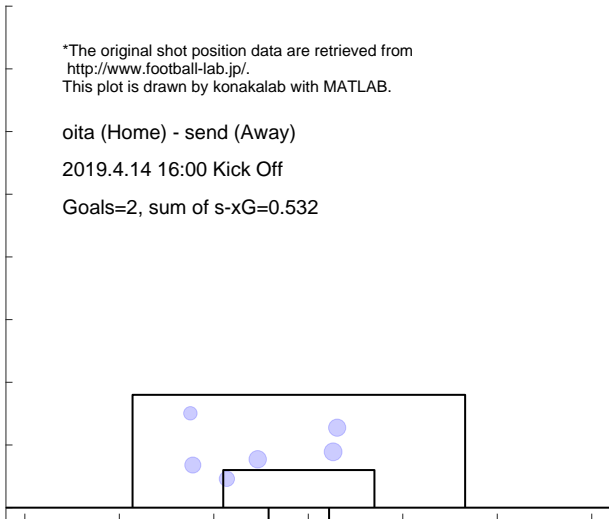

Shot distribution and s-xG, send

*The original shot position data are retrieved from <http://www.football-lab.jp/>. This plot is drawn by konakalab with MATLAB.

oita (Home) - send (Away)

2019.4.14 16:00 Kick Off

Goals=0, sum of s-xG=1.506

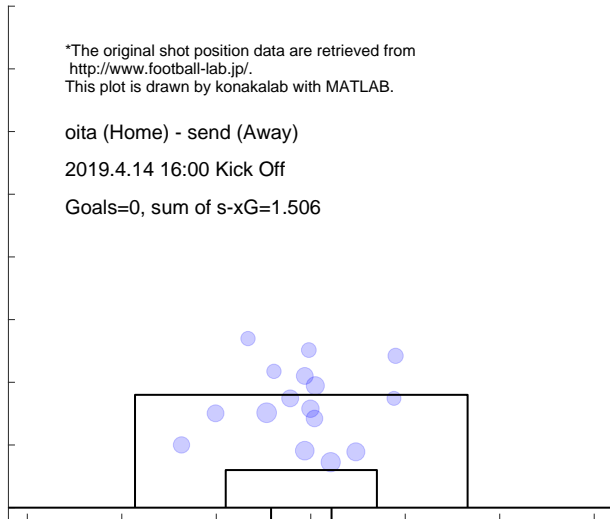

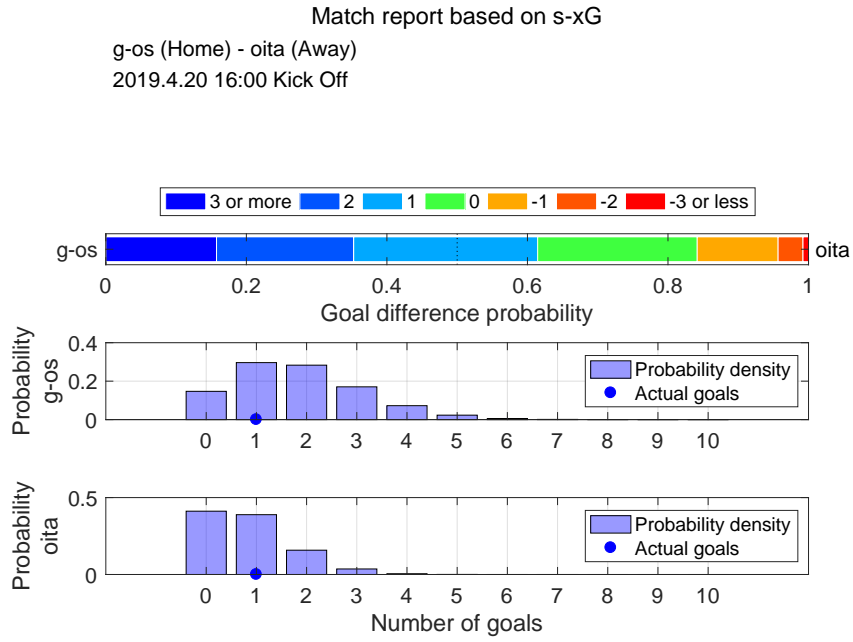

Shot distribution and s-xG, g-os

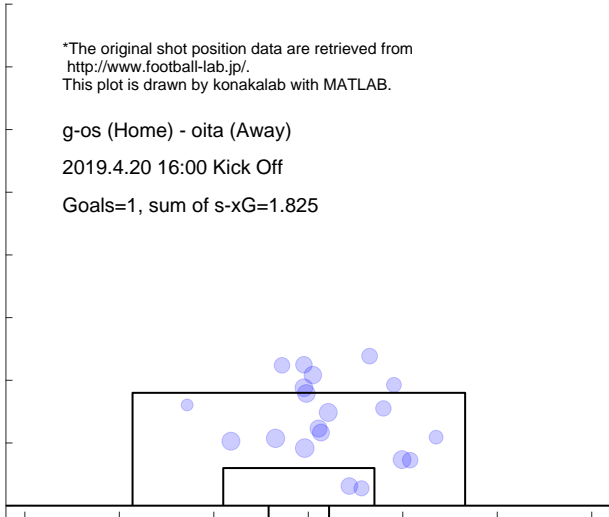

Shot distribution and s-xG, oita

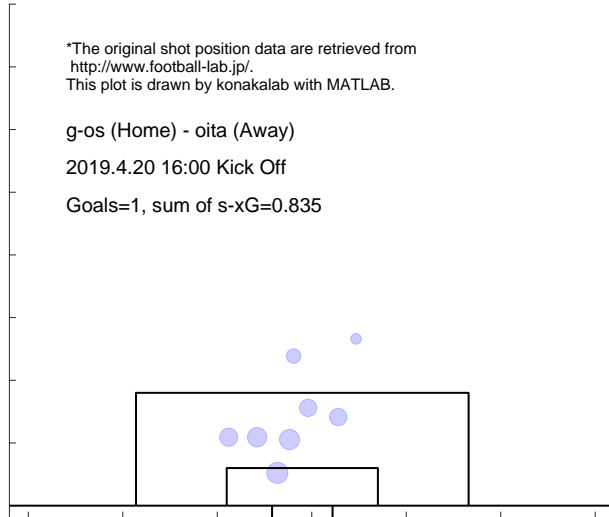

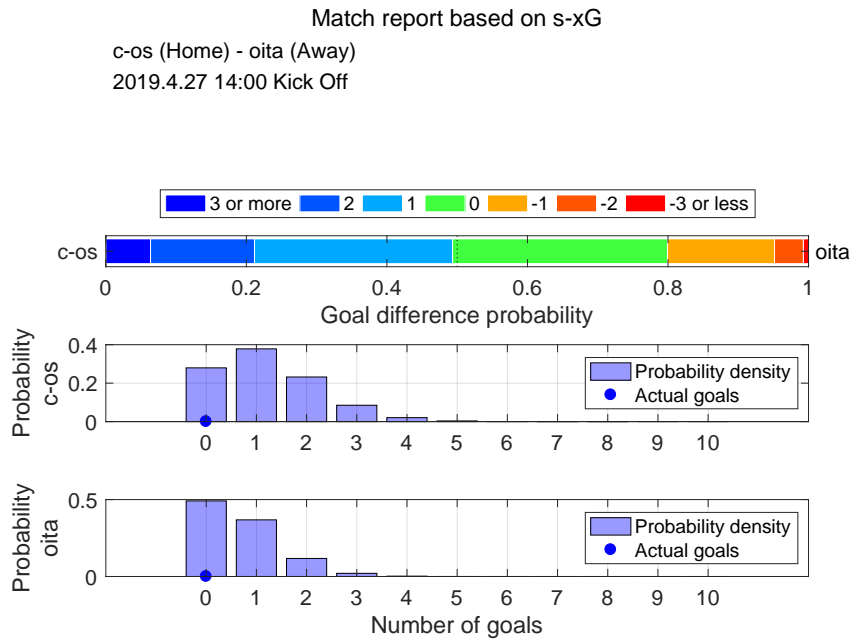

Shot distribution and s-xG, c-os

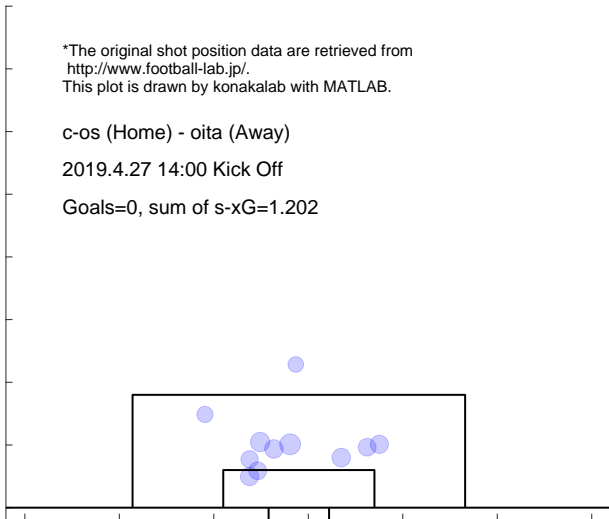

Shot distribution and s-xG, oita

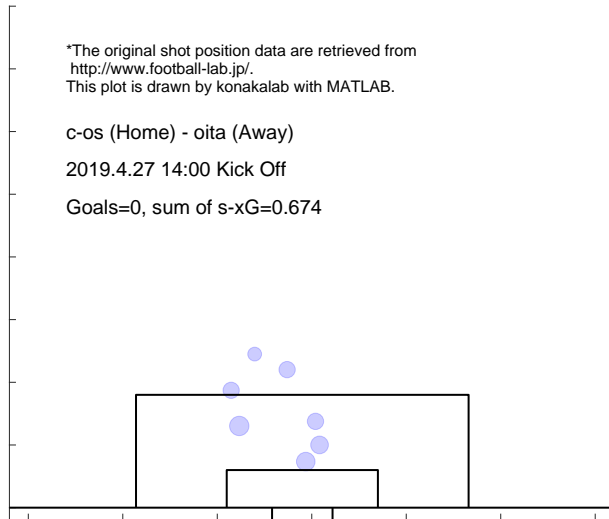

4 Match reports: J2

4.1 YAMAGATA

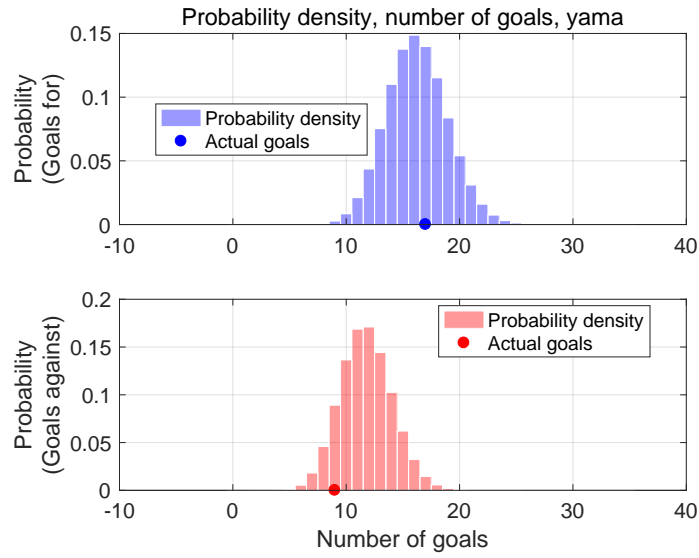

Shot for distribution and s-xG, yama

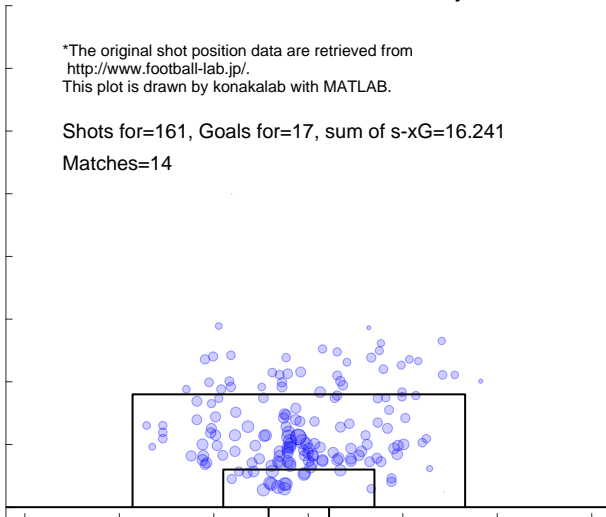

Shot against distribution and s-xG, yama

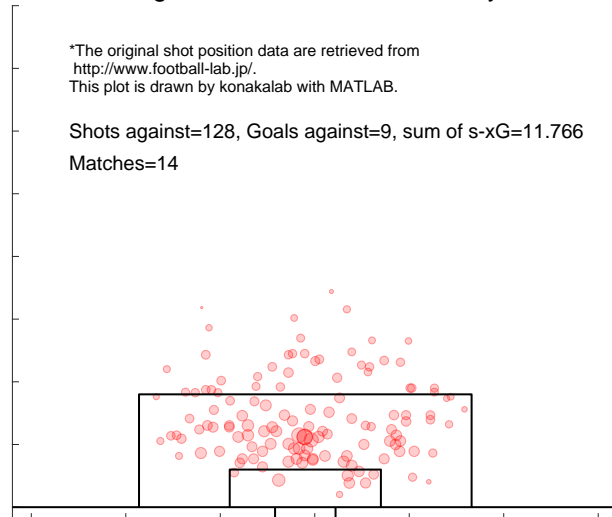

Match report based on s-xG
 gifu (Home) - yama (Away)
 2019.2.24 14:00 Kick Off

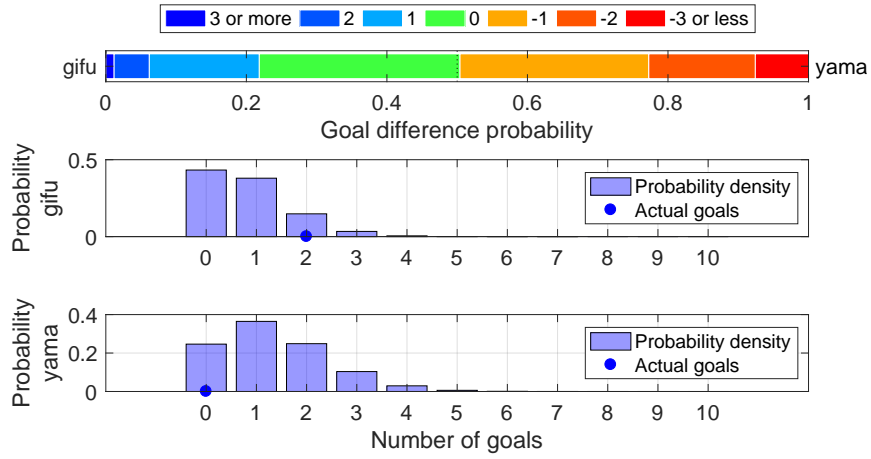

Shot distribution and s-xG, gifu

*The original shot position data are retrieved from <http://www.football-lab.jp/>.
 This plot is drawn by konakalab with MATLAB.

gifu (Home) - yama (Away)
 2019.2.24 14:00 Kick Off
 Goals=2, sum of s-xG=0.800

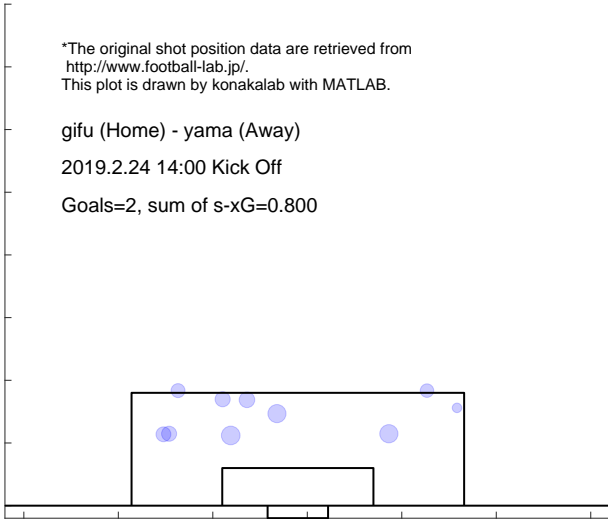

Shot distribution and s-xG, yama

*The original shot position data are retrieved from <http://www.football-lab.jp/>.
 This plot is drawn by konakalab with MATLAB.

gifu (Home) - yama (Away)
 2019.2.24 14:00 Kick Off
 Goals=0, sum of s-xG=1.328

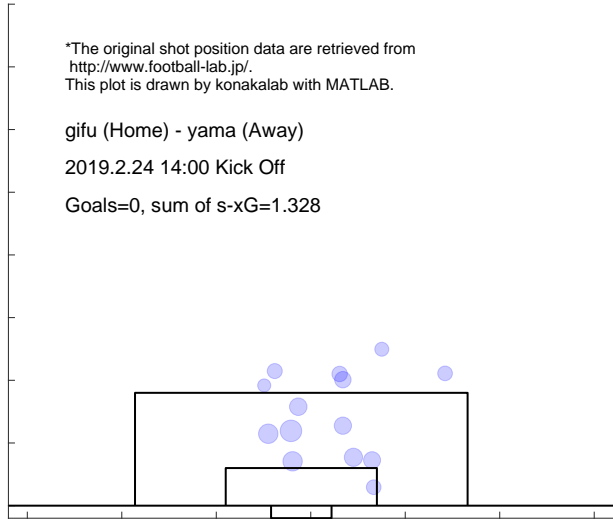

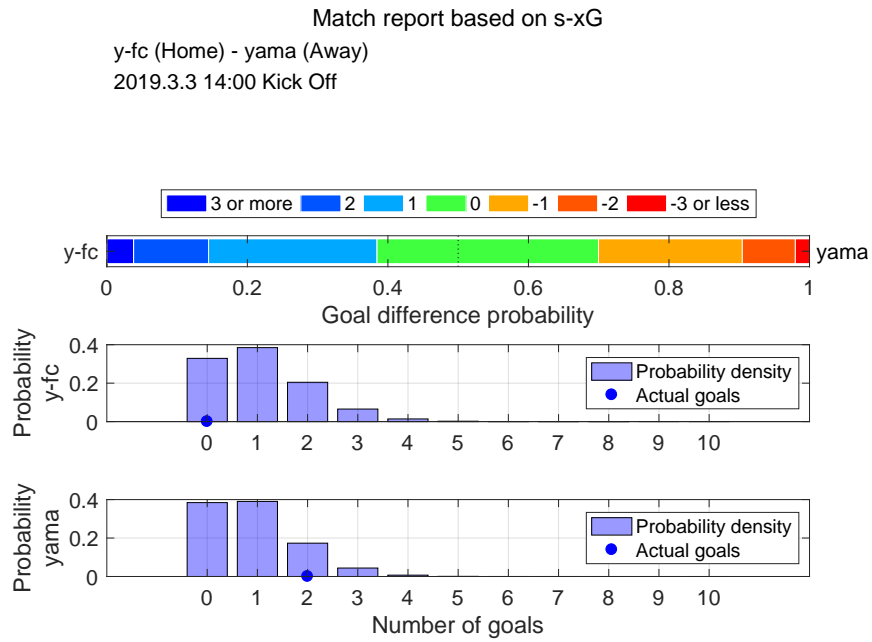

Shot distribution and s-xG, y-fc

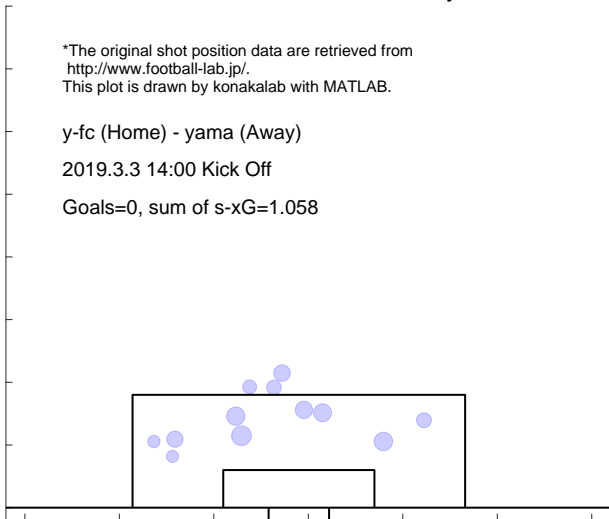

Shot distribution and s-xG, yama

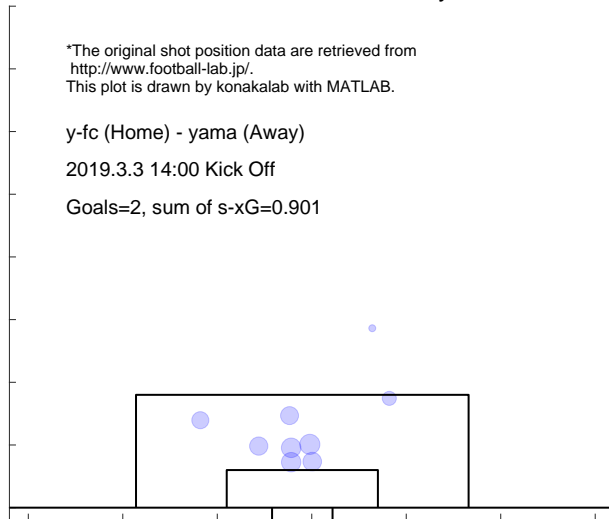

Match report based on s-xG

mcd (Home) - yama (Away)
 2019.3.10 14:00 Kick Off

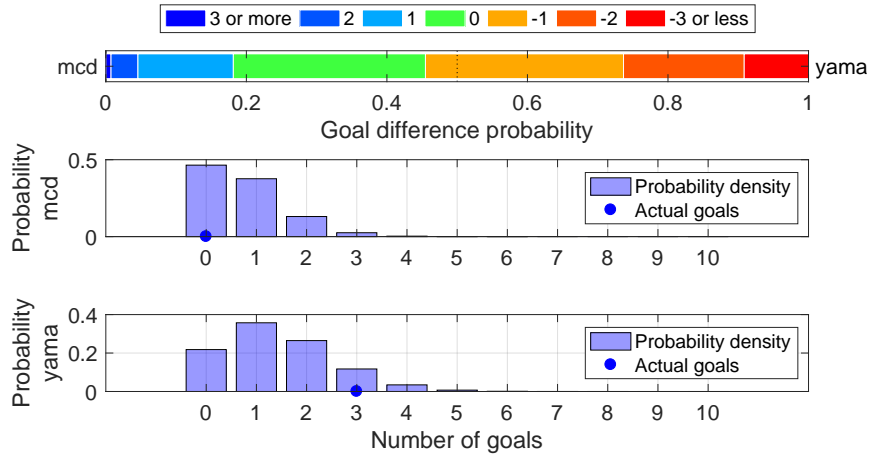

Shot distribution and s-xG, mcd

*The original shot position data are retrieved from <http://www.football-lab.jp/>.
 This plot is drawn by konakalab with MATLAB.

mcd (Home) - yama (Away)
 2019.3.10 14:00 Kick Off
 Goals=0, sum of s-xG=0.726

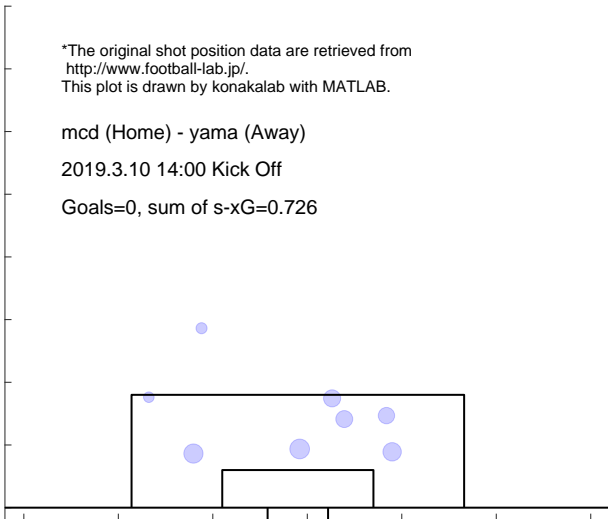

Shot distribution and s-xG, yama

*The original shot position data are retrieved from <http://www.football-lab.jp/>.
 This plot is drawn by konakalab with MATLAB.

mcd (Home) - yama (Away)
 2019.3.10 14:00 Kick Off
 Goals=3, sum of s-xG=1.419

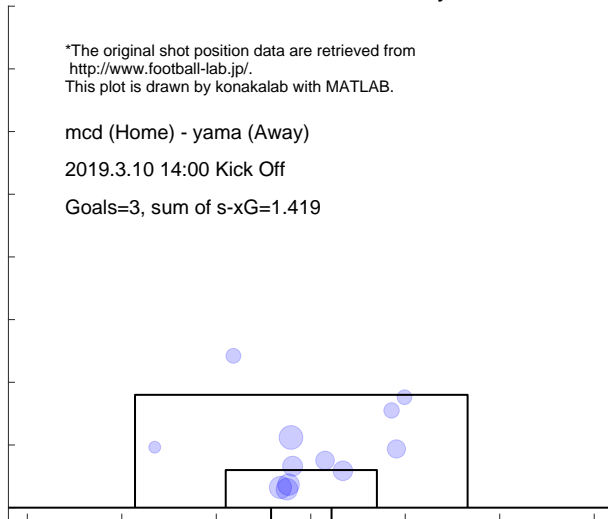

Match report based on s-xG
 yama (Home) - omiy (Away)
 2019.3.17 14:00 Kick Off

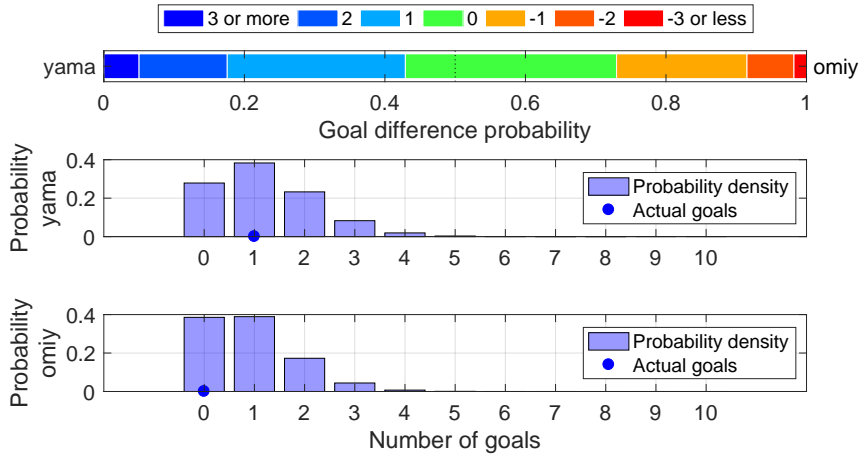

Shot distribution and s-xG, yama

*The original shot position data are retrieved from <http://www.football-lab.jp/>.
 This plot is drawn by konakalab with MATLAB.

yama (Home) - omiy (Away)
 2019.3.17 14:00 Kick Off
 Goals=1, sum of s-xG=1.192

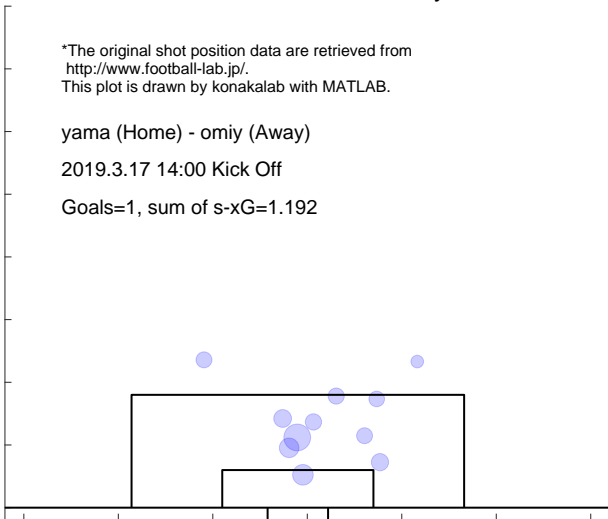

Shot distribution and s-xG, omiy

*The original shot position data are retrieved from <http://www.football-lab.jp/>.
 This plot is drawn by konakalab with MATLAB.

yama (Home) - omiy (Away)
 2019.3.17 14:00 Kick Off
 Goals=0, sum of s-xG=0.901

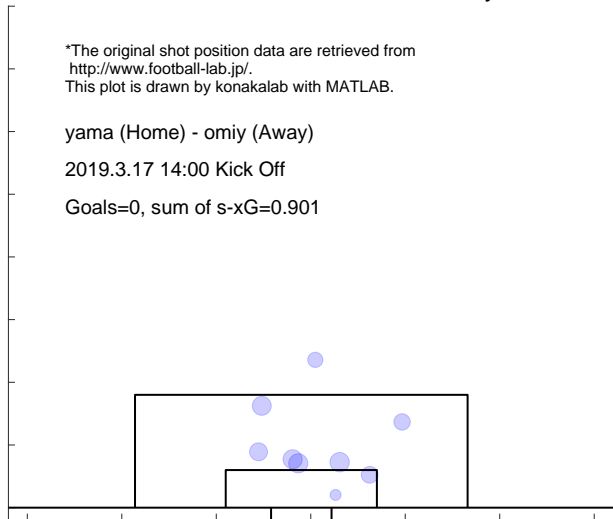

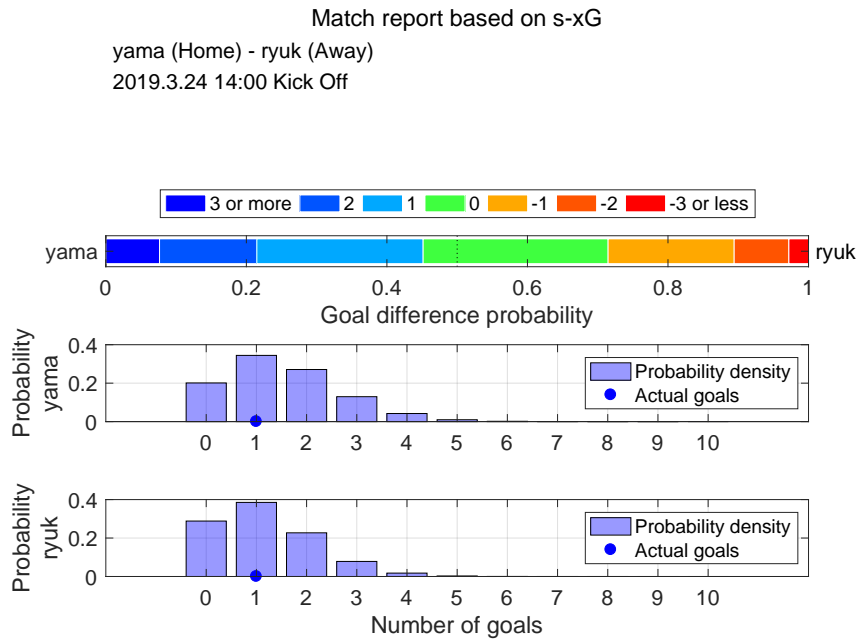

Shot distribution and s-xG, yama

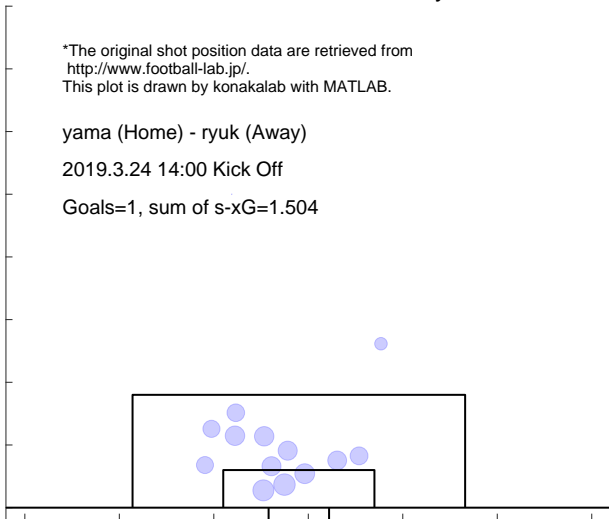

Shot distribution and s-xG, ryuk

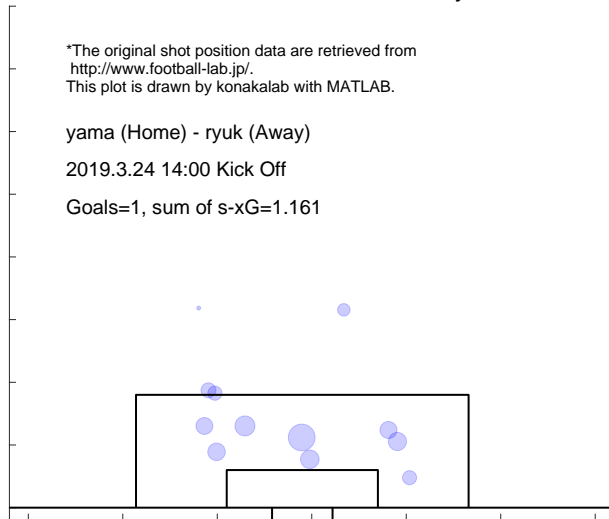

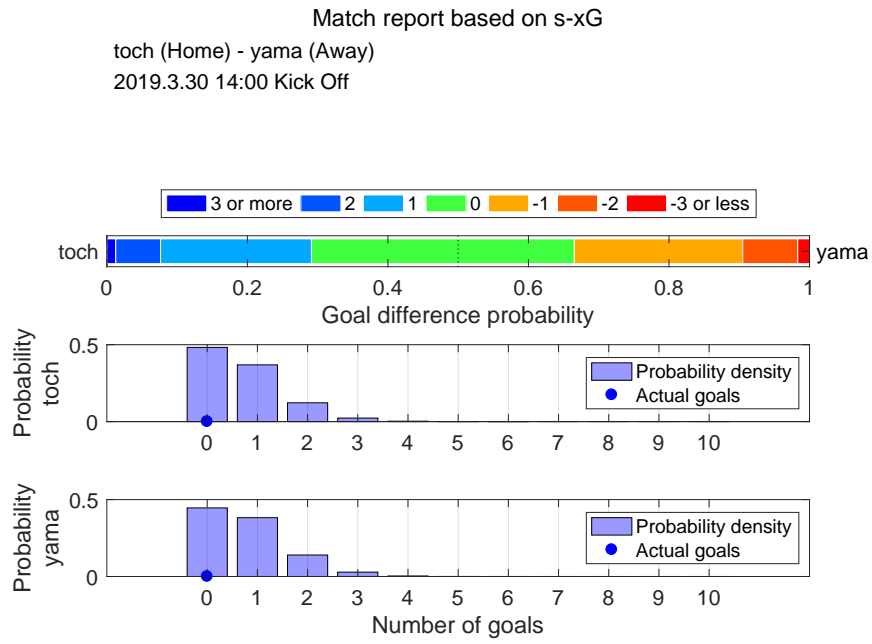

Shot distribution and s-xG, toch

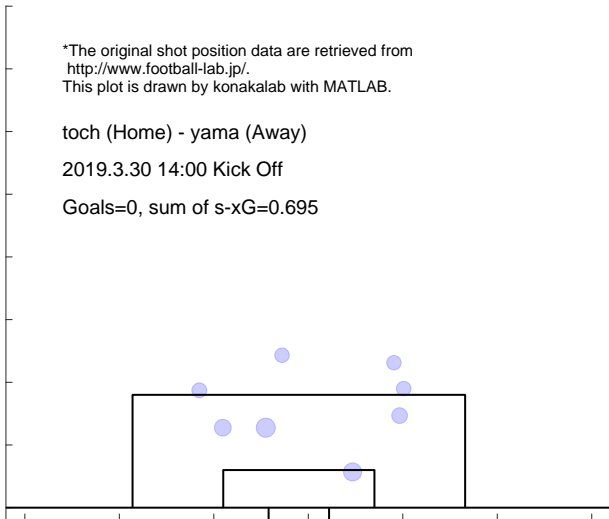

Shot distribution and s-xG, yama

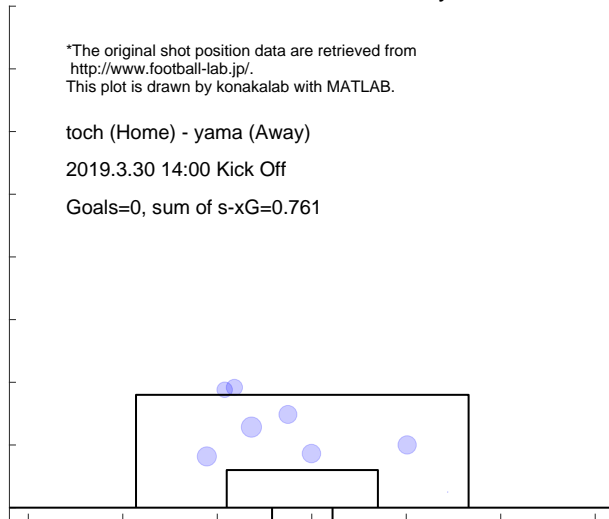

Match report based on s-xG

kyot (Home) - yama (Away)

2019.4.3 19:00 Kick Off

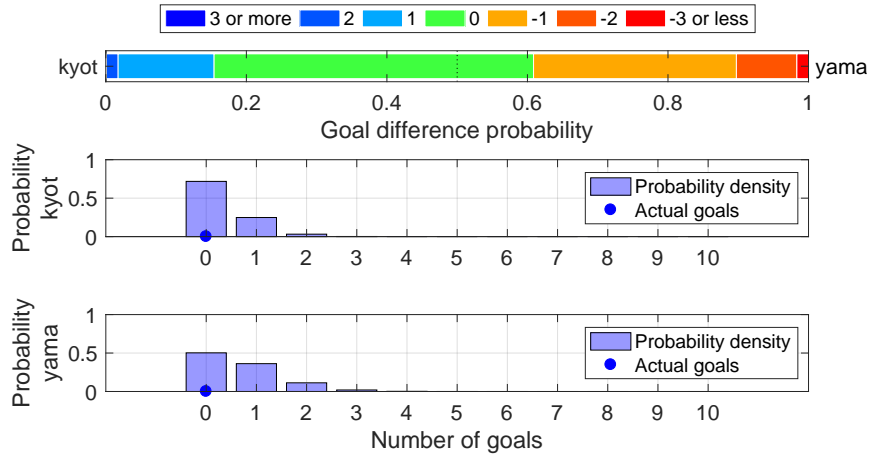

Shot distribution and s-xG, kyot

*The original shot position data are retrieved from <http://www.football-lab.jp/>. This plot is drawn by konakalab with MATLAB.

kyot (Home) - yama (Away)

2019.4.3 19:00 Kick Off

Goals=0, sum of s-xG=0.317

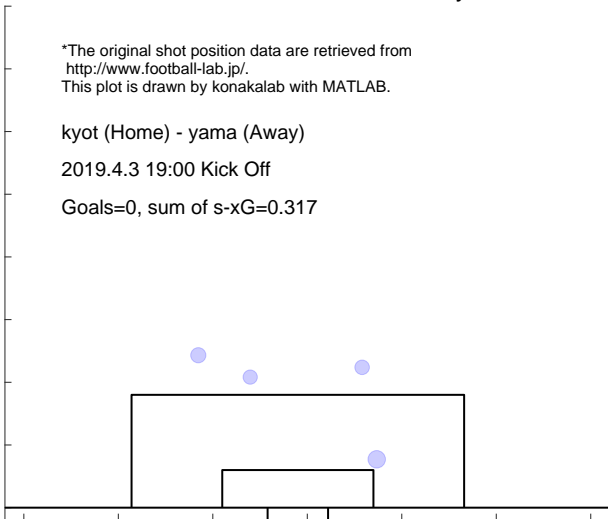

Shot distribution and s-xG, yama

*The original shot position data are retrieved from <http://www.football-lab.jp/>. This plot is drawn by konakalab with MATLAB.

kyot (Home) - yama (Away)

2019.4.3 19:00 Kick Off

Goals=0, sum of s-xG=0.657

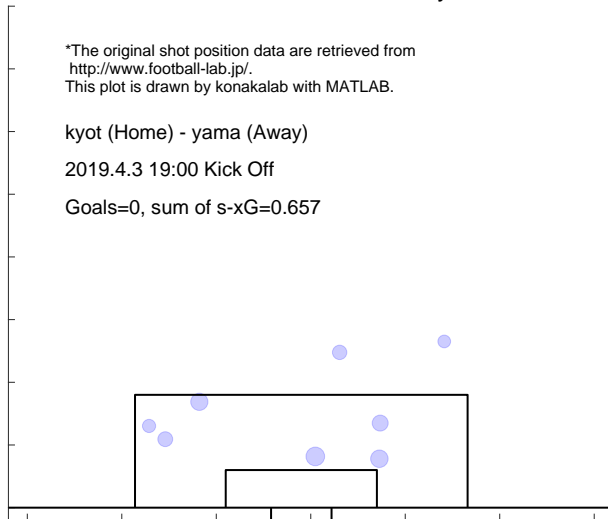

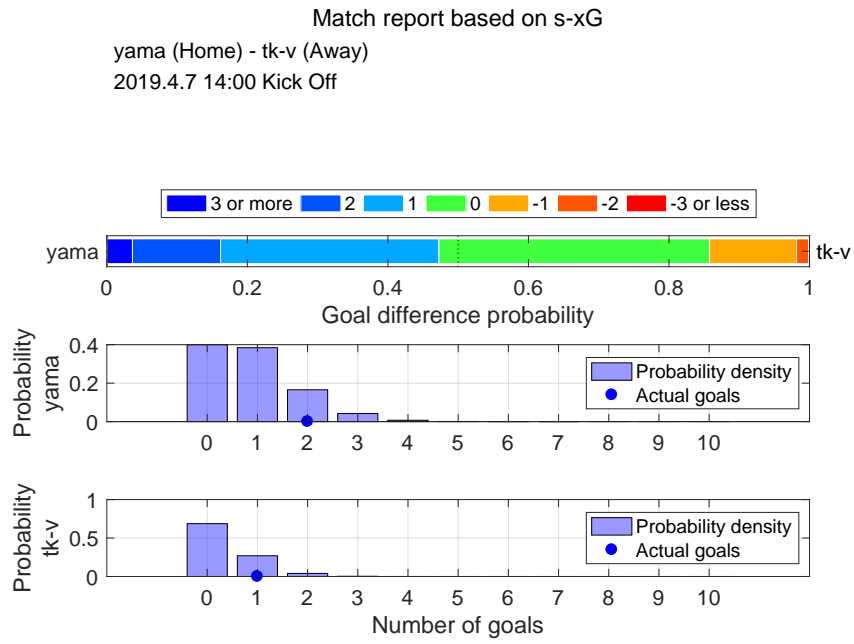

Shot distribution and s-xG, yama

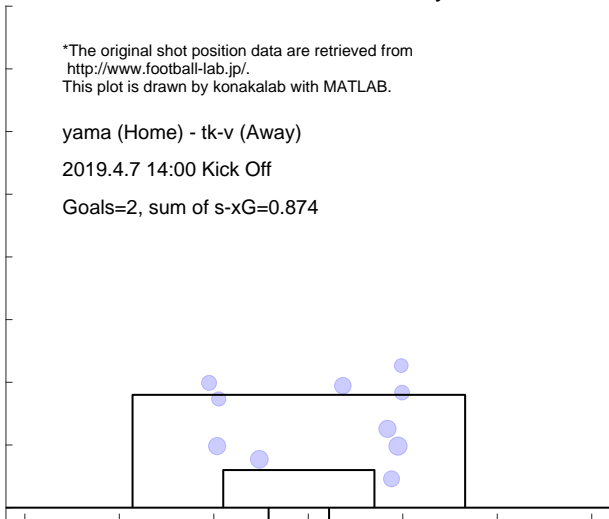

Shot distribution and s-xG, tk-v

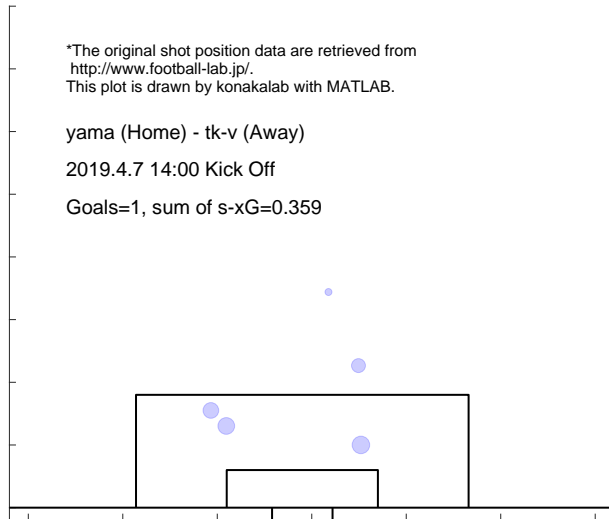

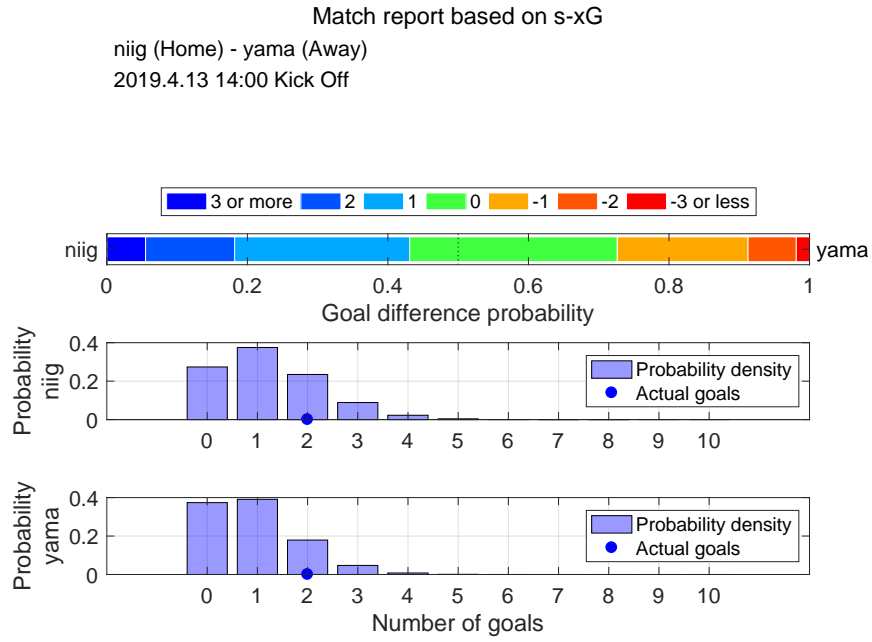

Shot distribution and s-xG, niig

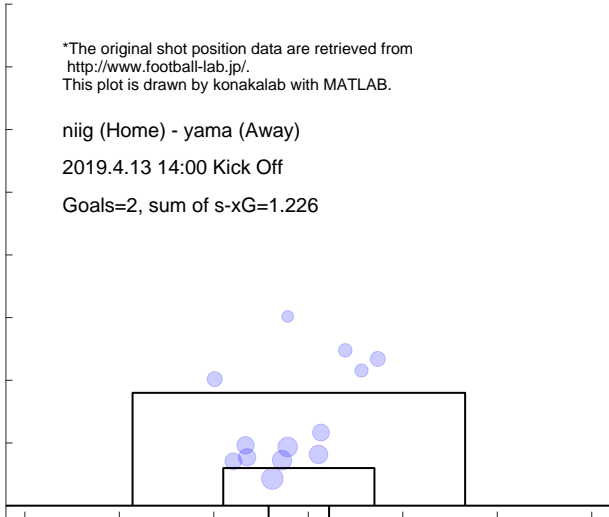

Shot distribution and s-xG, yama

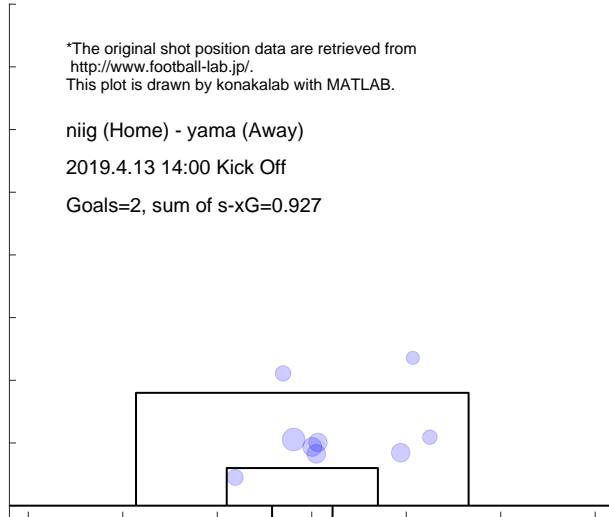

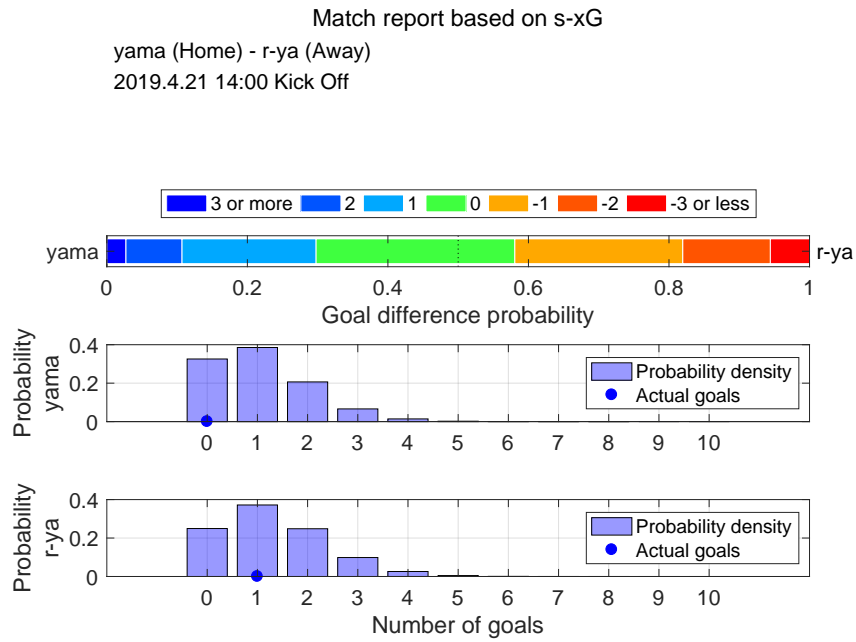

Shot distribution and s-xG, yama

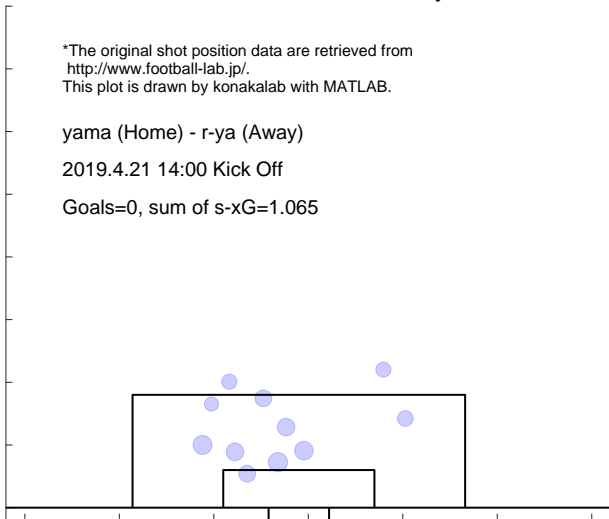

Shot distribution and s-xG, r-ya

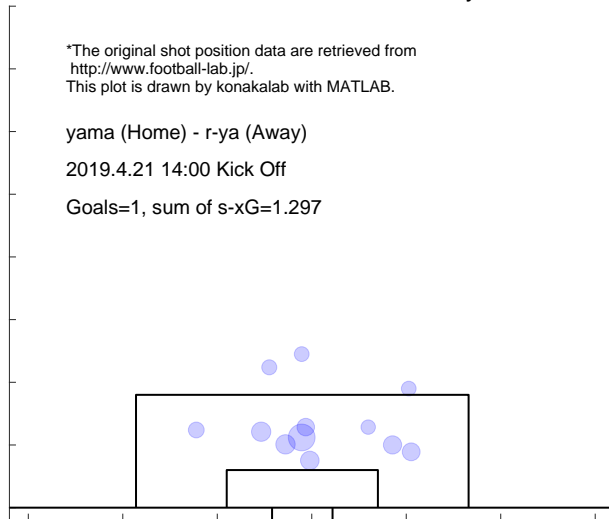

Match report based on s-xG
 fuku (Home) - yama (Away)
 2019.4.27 12:00 Kick Off

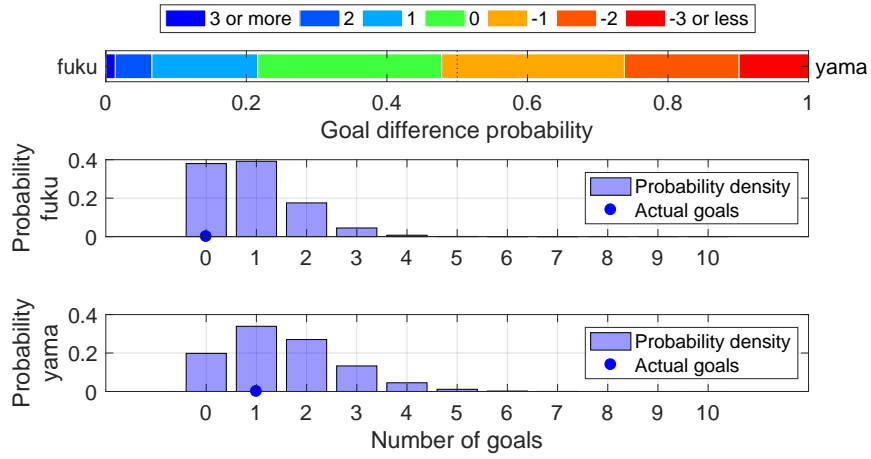

Shot distribution and s-xG, fuku

*The original shot position data are retrieved from <http://www.football-lab.jp/>.
 This plot is drawn by konakalab with MATLAB.

fuku (Home) - yama (Away)
 2019.4.27 12:00 Kick Off
 Goals=0, sum of s-xG=0.911

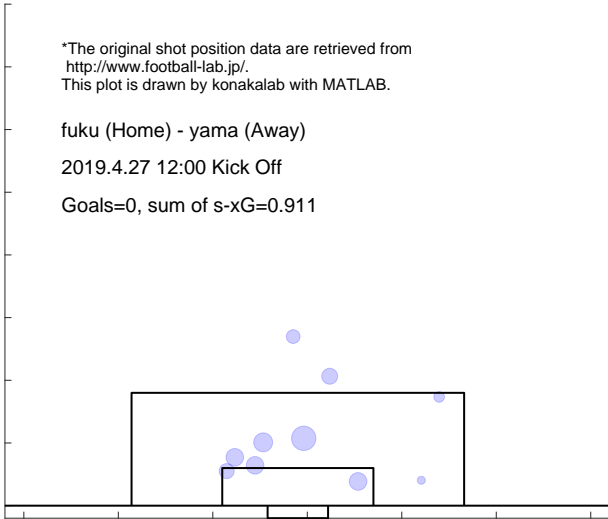

Shot distribution and s-xG, yama

*The original shot position data are retrieved from <http://www.football-lab.jp/>.
 This plot is drawn by konakalab with MATLAB.

fuku (Home) - yama (Away)
 2019.4.27 12:00 Kick Off
 Goals=1, sum of s-xG=1.532

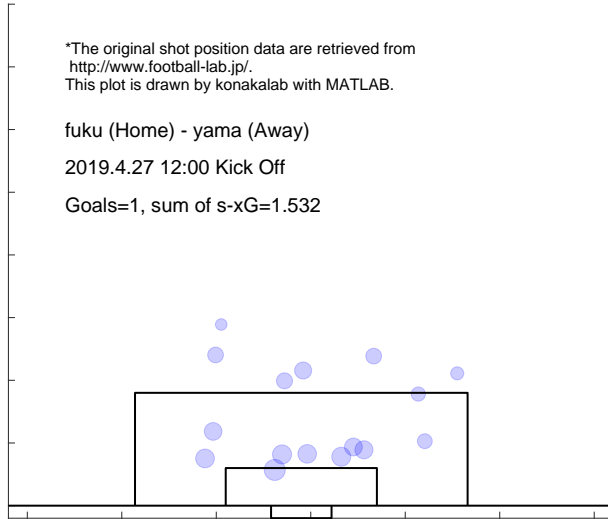

4.2 MITO

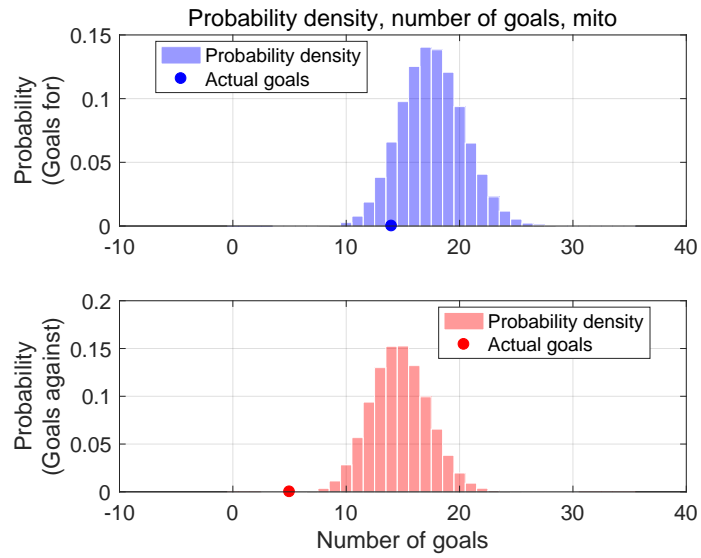

Shot for distribution and s-xG, mito

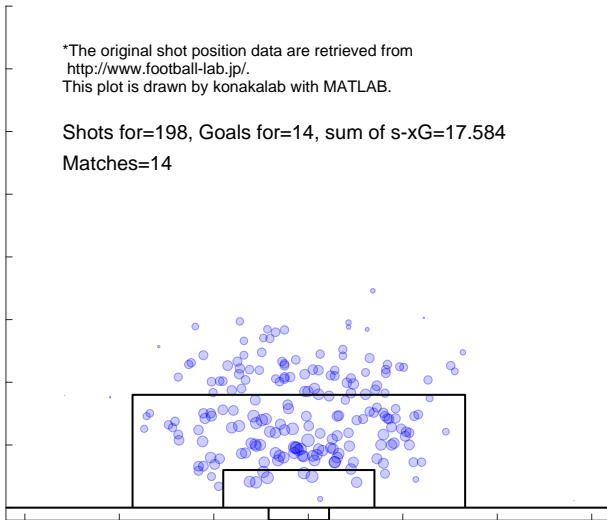

Shot against distribution and s-xG, mito

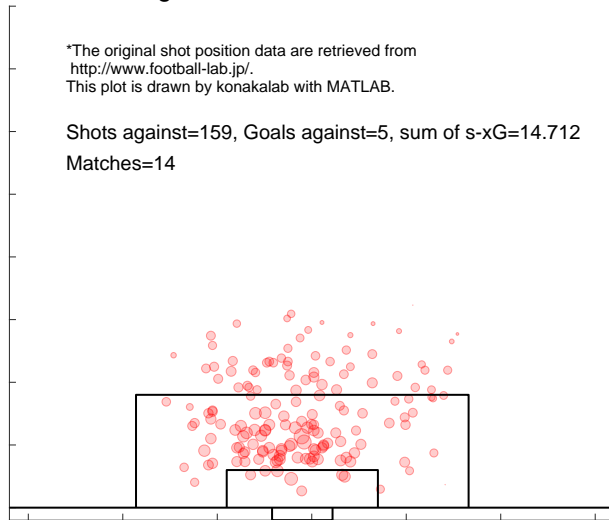

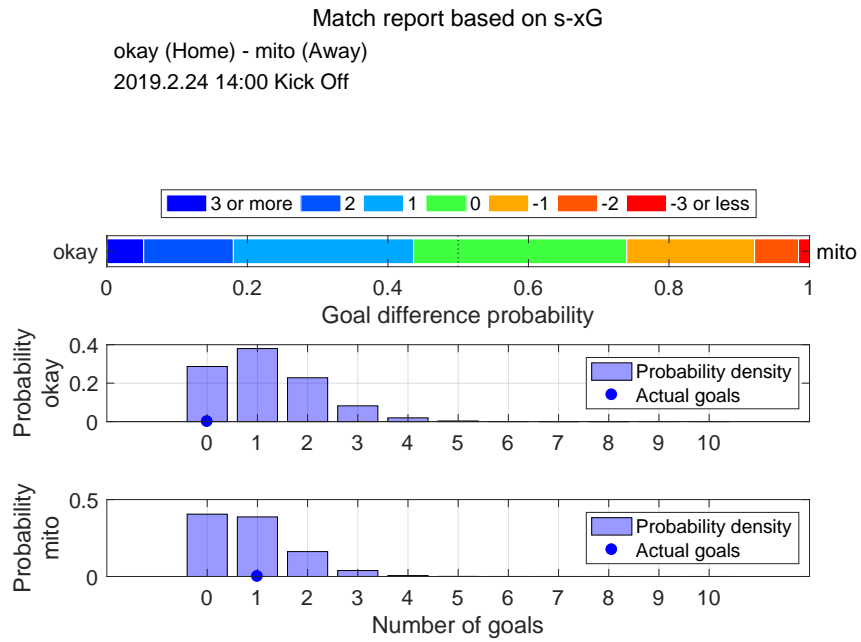

Shot distribution and s-xG, okay

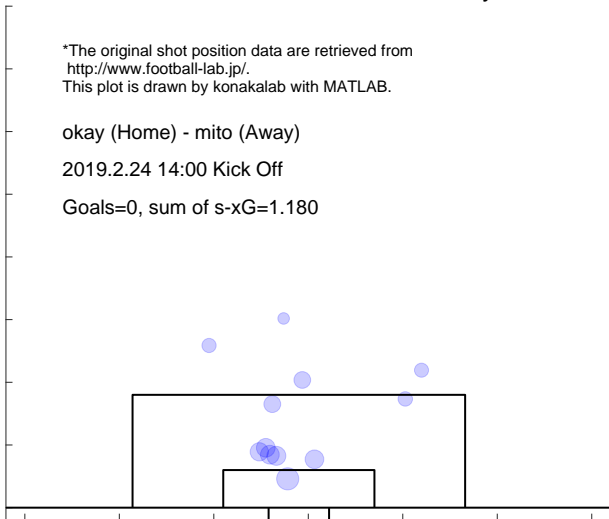

Shot distribution and s-xG, mito

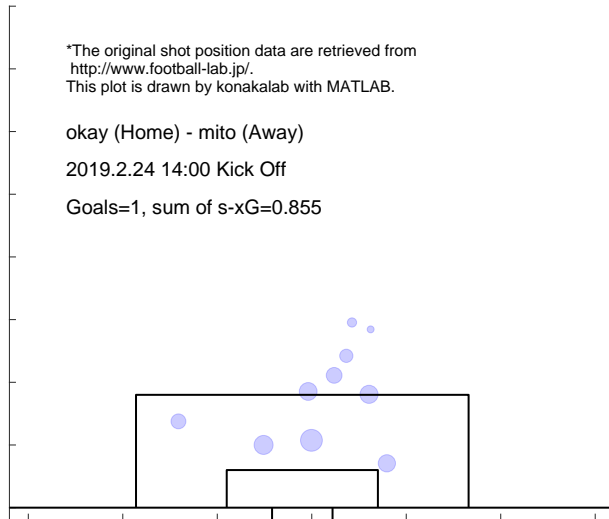

Match report based on s-xG

mito (Home) - toch (Away)
 2019.3.3 14:00 Kick Off

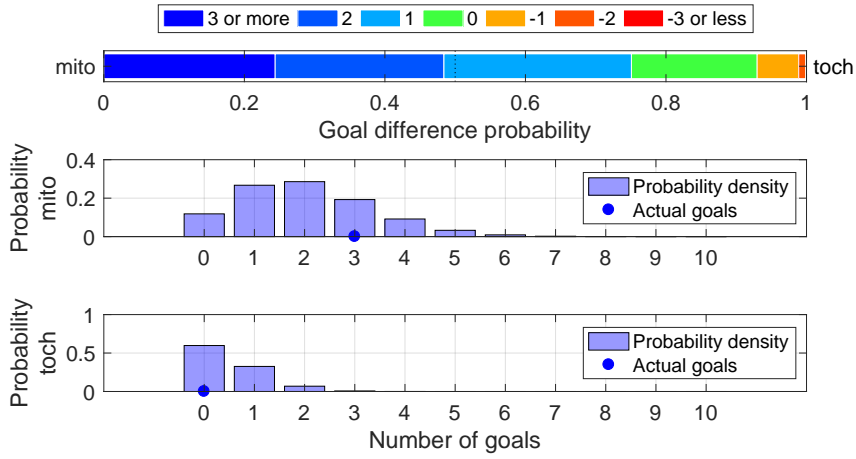

Shot distribution and s-xG, mito

*The original shot position data are retrieved from <http://www.football-lab.jp/>.
 This plot is drawn by konakalab with MATLAB.

mito (Home) - toch (Away)
 2019.3.3 14:00 Kick Off
 Goals=3, sum of s-xG=2.020

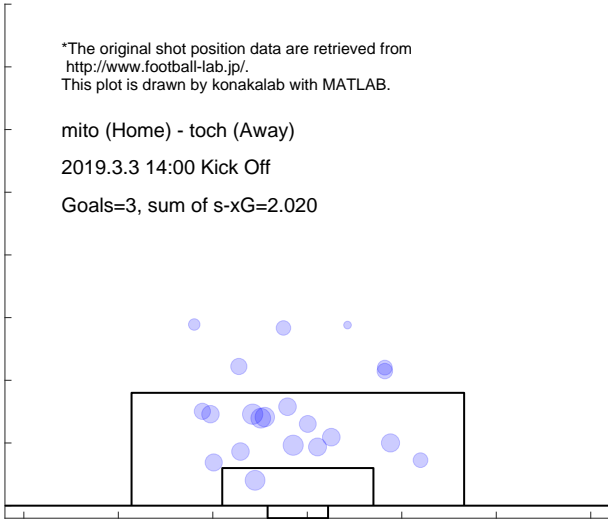

Shot distribution and s-xG, toch

*The original shot position data are retrieved from <http://www.football-lab.jp/>.
 This plot is drawn by konakalab with MATLAB.

mito (Home) - toch (Away)
 2019.3.3 14:00 Kick Off
 Goals=0, sum of s-xG=0.487

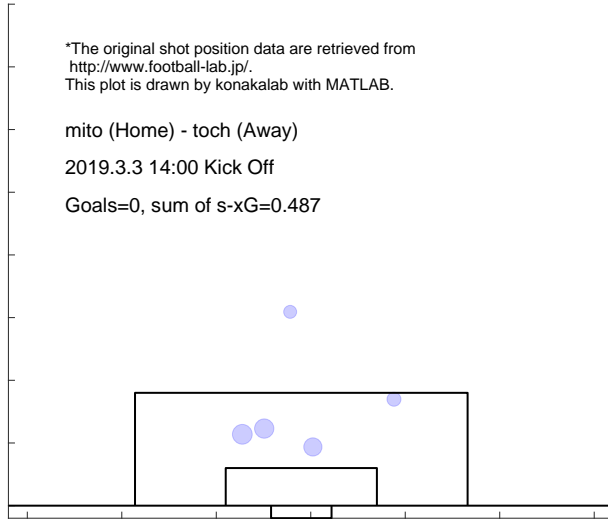

Match report based on s-xG

ngsk (Home) - mito (Away)
 2019.3.9 14:00 Kick Off

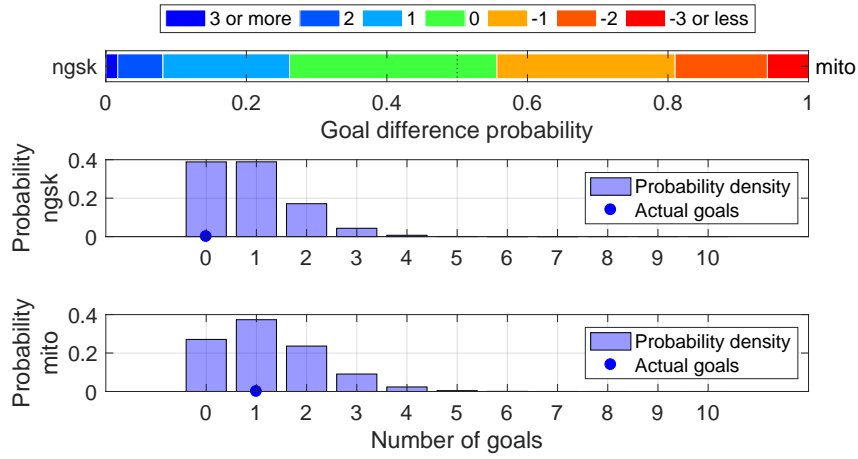

Shot distribution and s-xG, ngsk

*The original shot position data are retrieved from <http://www.football-lab.jp/>.
 This plot is drawn by konakalab with MATLAB.

ngsk (Home) - mito (Away)
 2019.3.9 14:00 Kick Off
 Goals=0, sum of s-xG=0.894



Shot distribution and s-xG, mito

*The original shot position data are retrieved from <http://www.football-lab.jp/>.
 This plot is drawn by konakalab with MATLAB.

ngsk (Home) - mito (Away)
 2019.3.9 14:00 Kick Off
 Goals=1, sum of s-xG=1.239

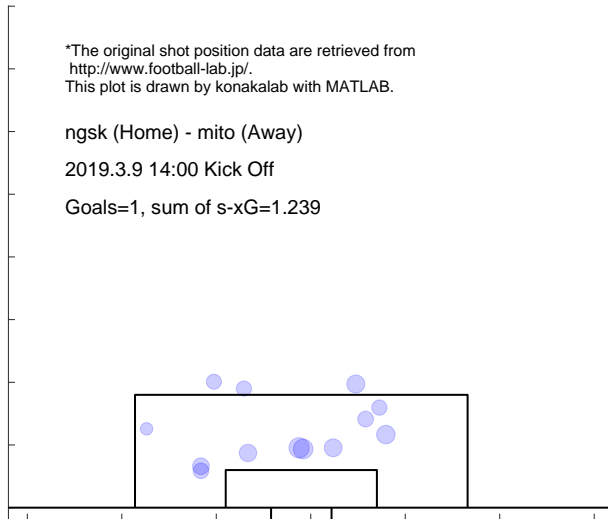

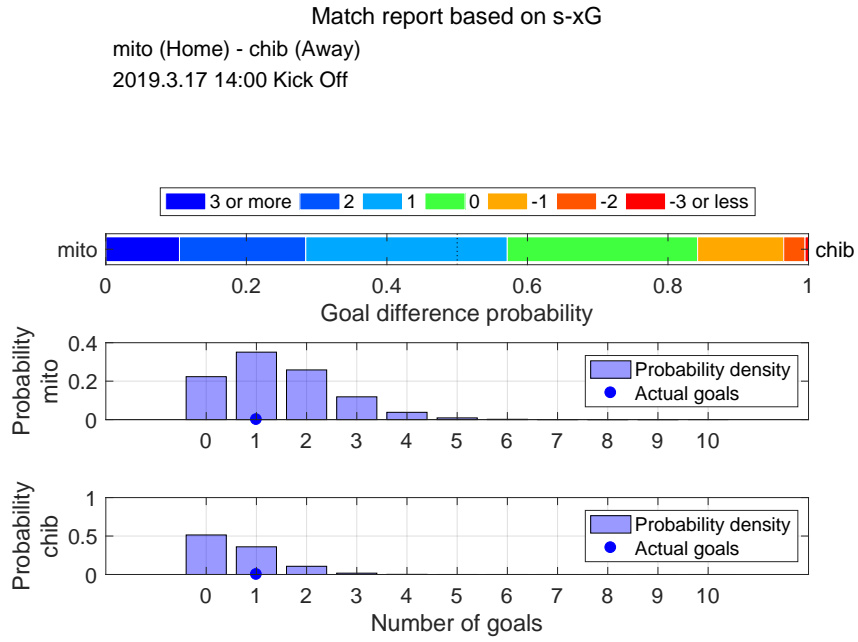

Shot distribution and s-xG, mito

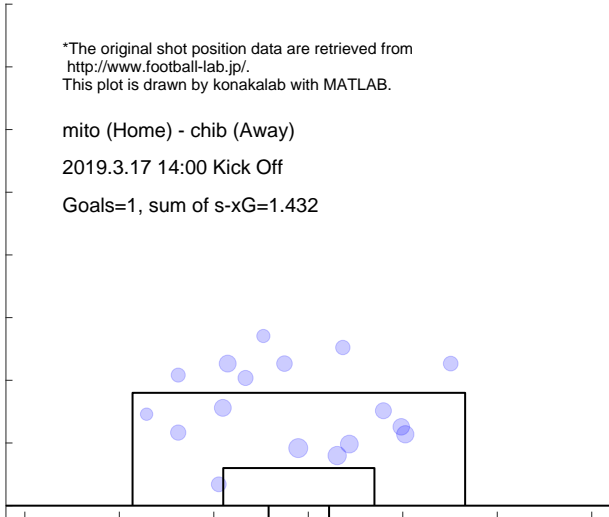

Shot distribution and s-xG, chib

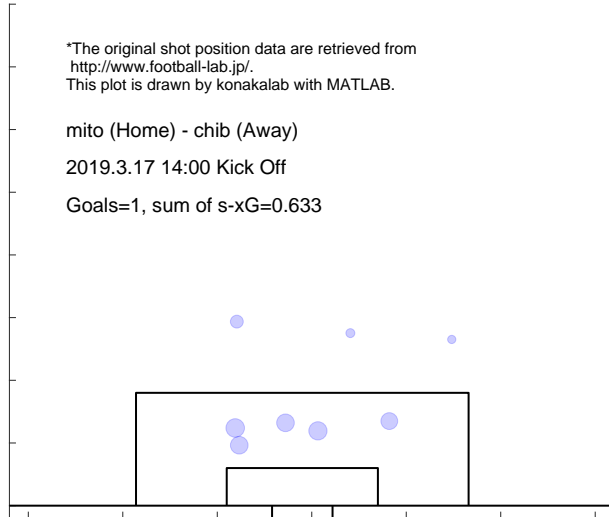

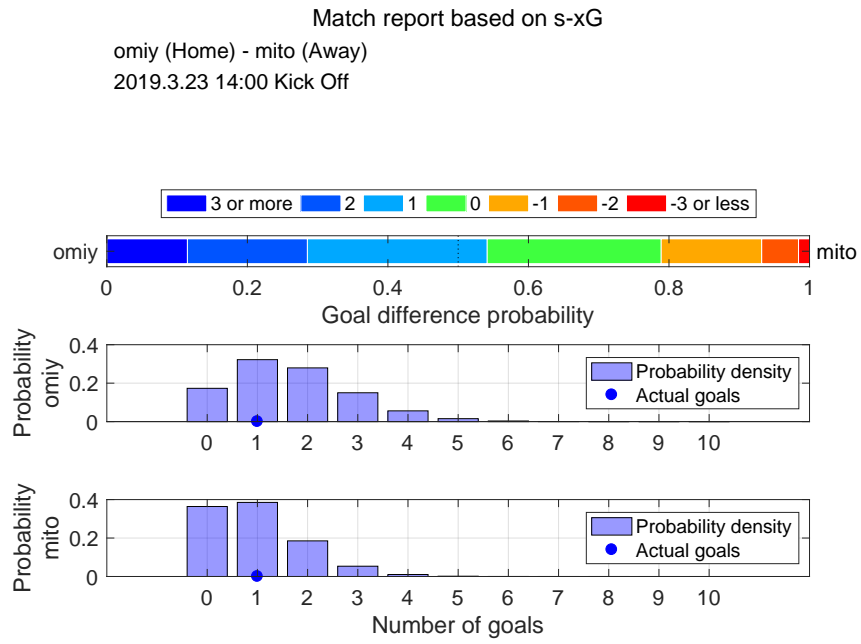

Shot distribution and s-xG, omiy

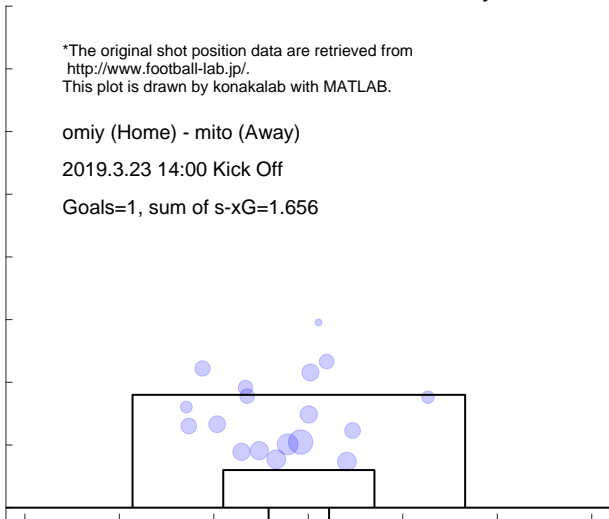

Shot distribution and s-xG, mito

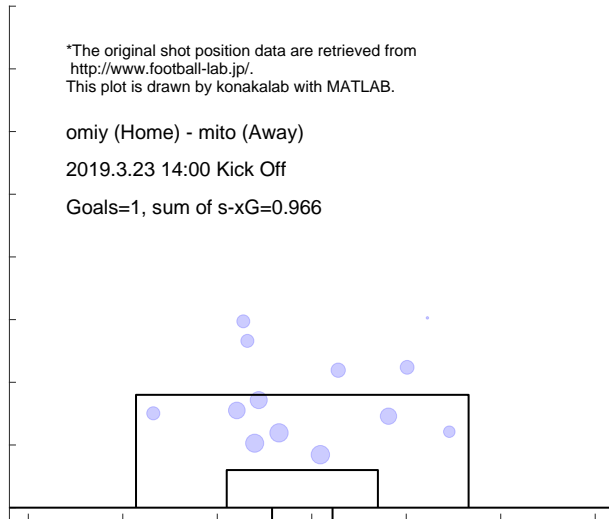

Match report based on s-xG

mito (Home) - kufc (Away)
 2019.3.30 15:00 Kick Off

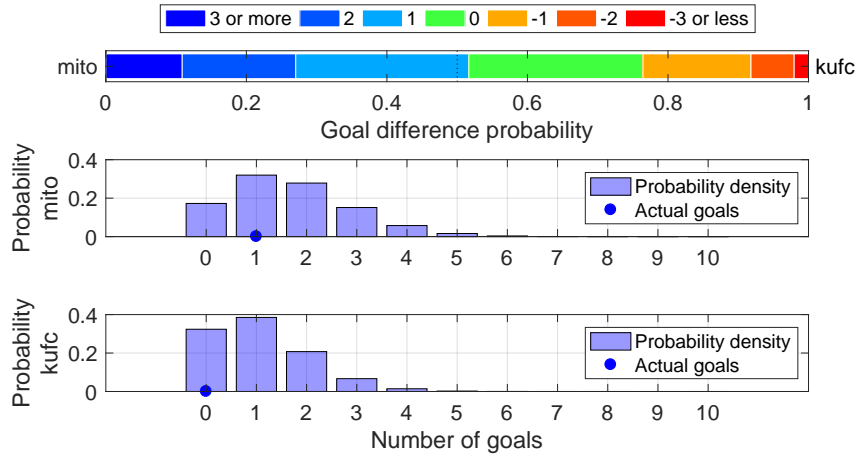

Shot distribution and s-xG, mito

*The original shot position data are retrieved from <http://www.football-lab.jp/>.
 This plot is drawn by konakalab with MATLAB.

mito (Home) - kufc (Away)
 2019.3.30 15:00 Kick Off
 Goals=1, sum of s-xG=1.668

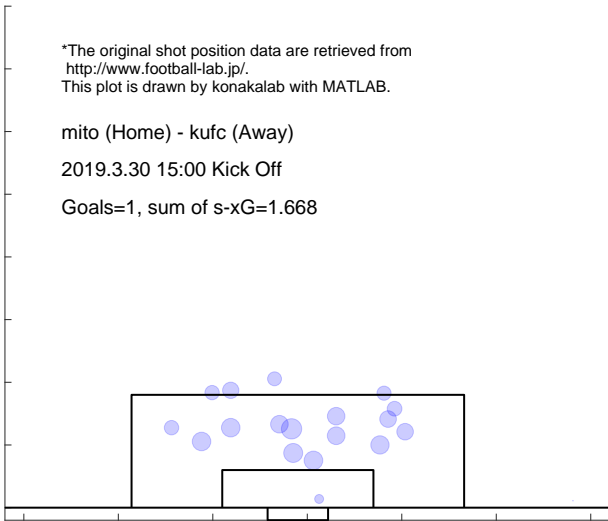

Shot distribution and s-xG, kufc

*The original shot position data are retrieved from <http://www.football-lab.jp/>.
 This plot is drawn by konakalab with MATLAB.

mito (Home) - kufc (Away)
 2019.3.30 15:00 Kick Off
 Goals=0, sum of s-xG=1.070

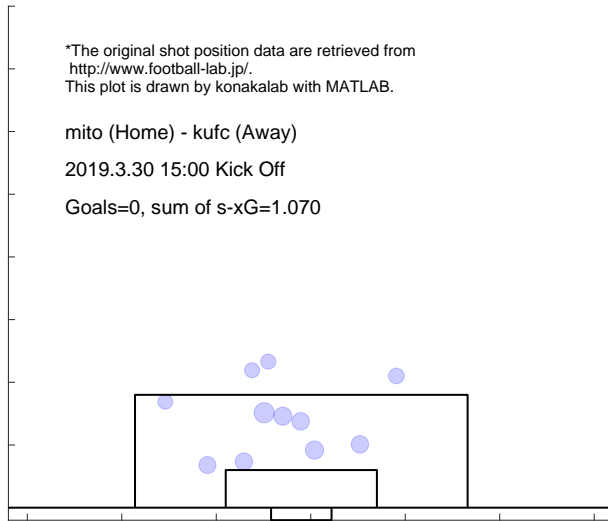

Match report based on s-xG

tk-v (Home) - mito (Away)
 2019.4.3 19:00 Kick Off

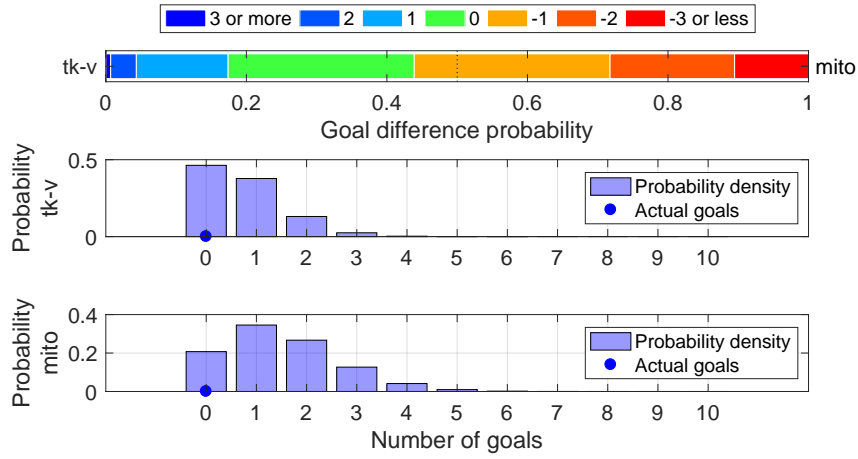

Shot distribution and s-xG, tk-v

*The original shot position data are retrieved from <http://www.football-lab.jp/>.
 This plot is drawn by konakalab with MATLAB.

tk-v (Home) - mito (Away)
 2019.4.3 19:00 Kick Off
 Goals=0, sum of s-xG=0.727

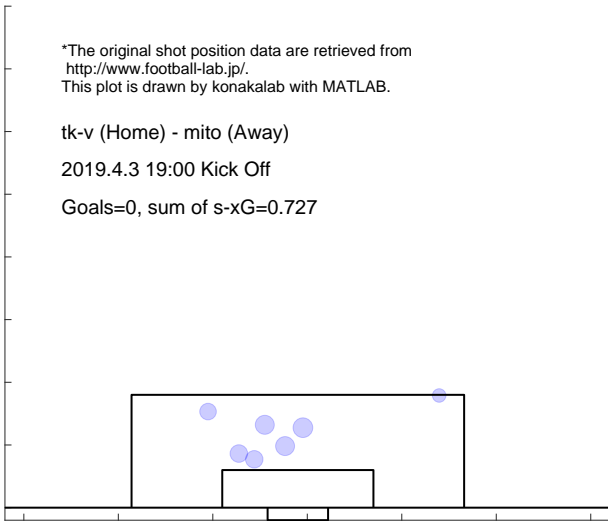

Shot distribution and s-xG, mito

*The original shot position data are retrieved from <http://www.football-lab.jp/>.
 This plot is drawn by konakalab with MATLAB.

tk-v (Home) - mito (Away)
 2019.4.3 19:00 Kick Off
 Goals=0, sum of s-xG=1.487

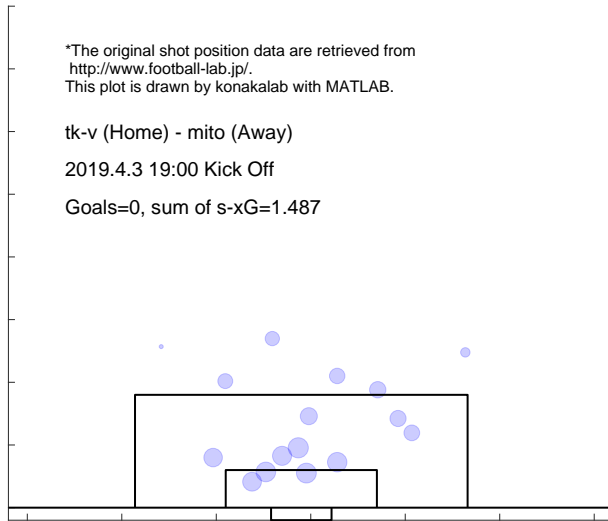

Match report based on s-xG

mito (Home) - toku (Away)
 2019.4.7 14:00 Kick Off

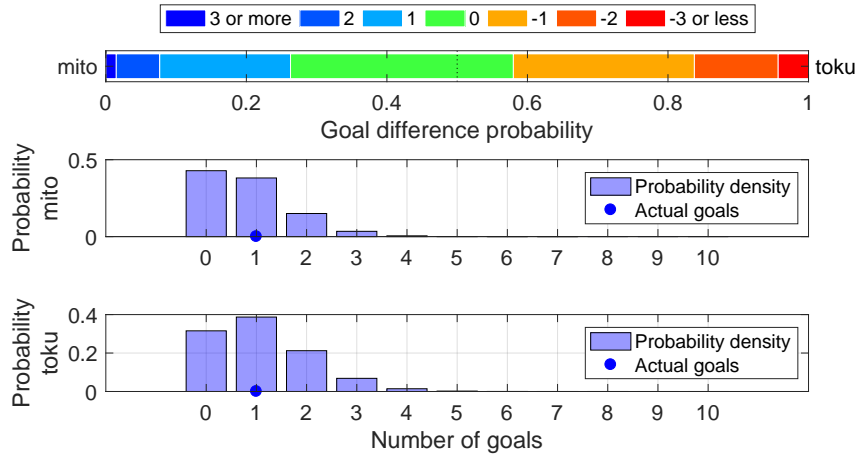

Shot distribution and s-xG, mito

*The original shot position data are retrieved from <http://www.football-lab.jp/>.
 This plot is drawn by konakalab with MATLAB.

mito (Home) - toku (Away)
 2019.4.7 14:00 Kick Off
 Goals=1, sum of s-xG=0.808

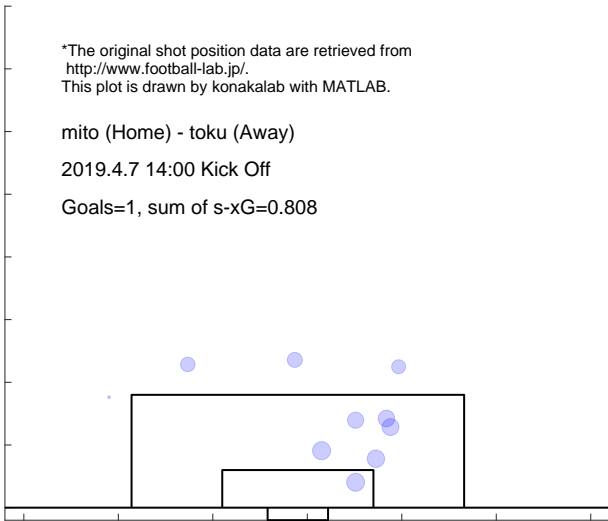

Shot distribution and s-xG, toku

*The original shot position data are retrieved from <http://www.football-lab.jp/>.
 This plot is drawn by konakalab with MATLAB.

mito (Home) - toku (Away)
 2019.4.7 14:00 Kick Off
 Goals=1, sum of s-xG=1.086

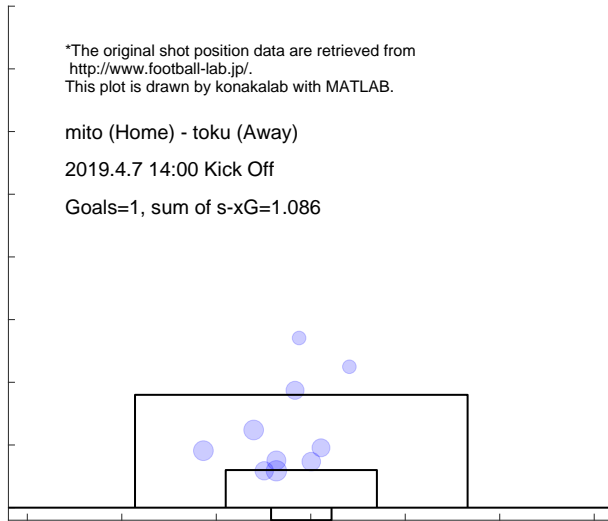

Match report based on s-xG

kofu (Home) - mito (Away)
2019.4.14 14:00 Kick Off

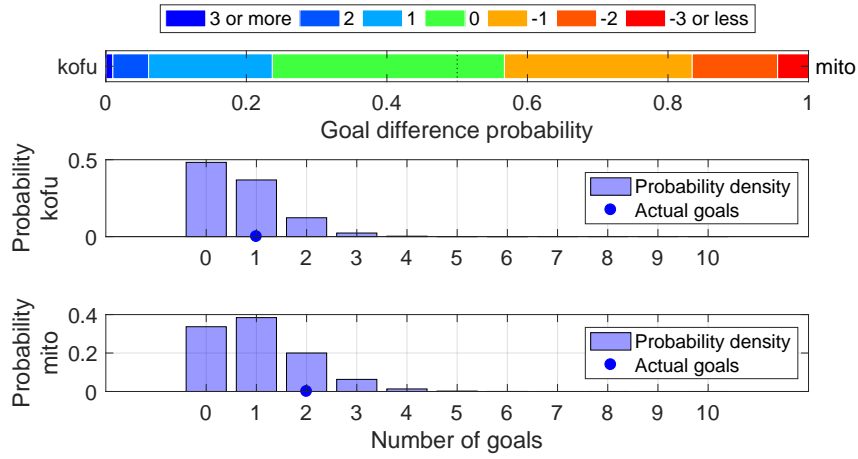

Shot distribution and s-xG, kofu

*The original shot position data are retrieved from <http://www.football-lab.jp/>.
This plot is drawn by konakalab with MATLAB.

kofu (Home) - mito (Away)
2019.4.14 14:00 Kick Off
Goals=1, sum of s-xG=0.696

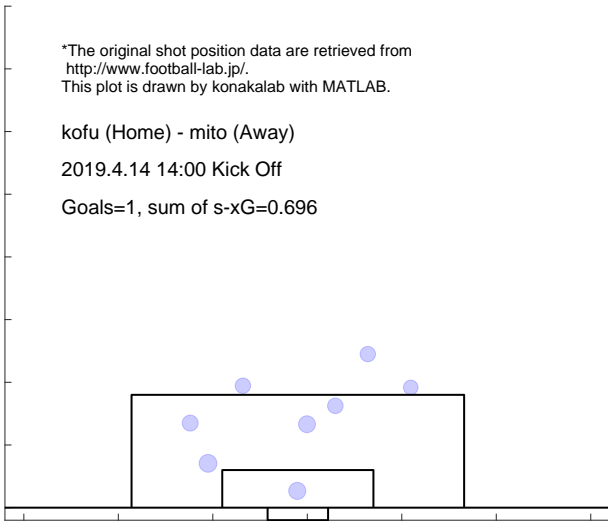

Shot distribution and s-xG, mito

*The original shot position data are retrieved from <http://www.football-lab.jp/>.
This plot is drawn by konakalab with MATLAB.

kofu (Home) - mito (Away)
2019.4.14 14:00 Kick Off
Goals=2, sum of s-xG=1.038

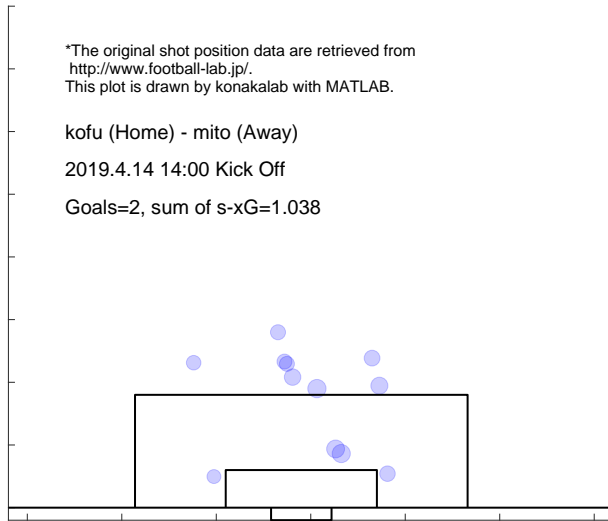

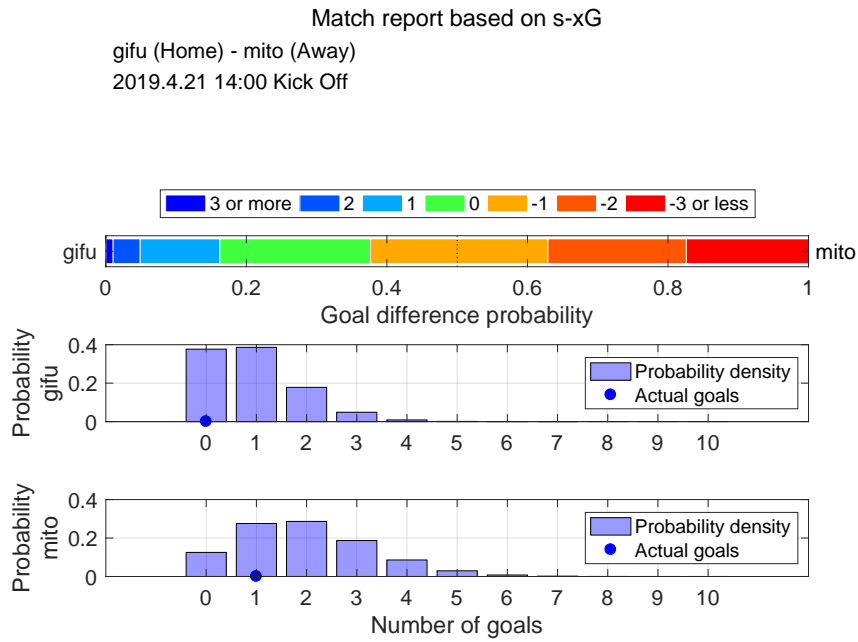

Shot distribution and s-xG, gifu

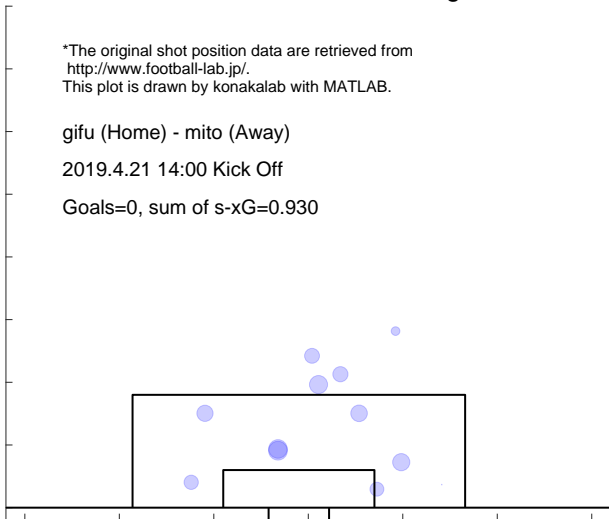

Shot distribution and s-xG, mito

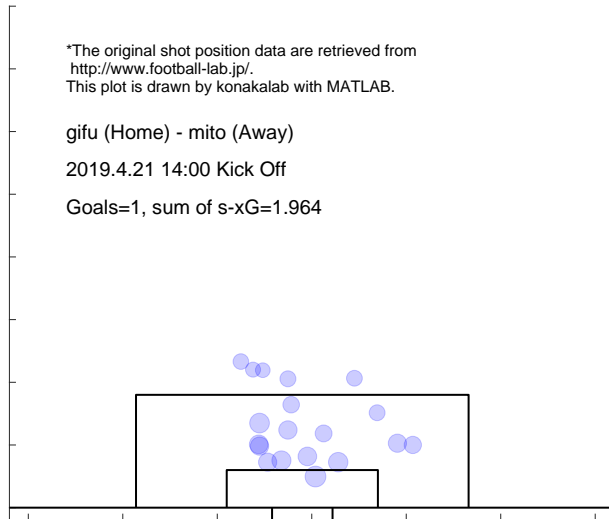

Match report based on s-xG

mito (Home) - niig (Away)
2019.4.28 14:00 Kick Off

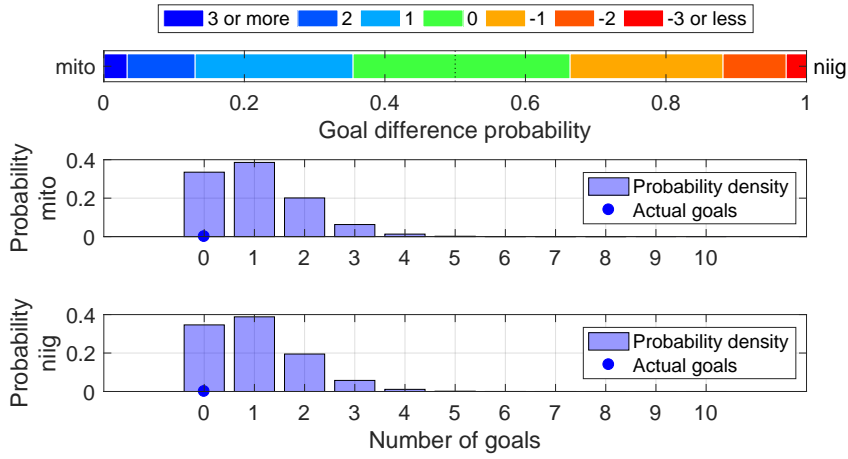

Shot distribution and s-xG, mito

*The original shot position data are retrieved from <http://www.football-lab.jp/>.
This plot is drawn by konakalab with MATLAB.

mito (Home) - niig (Away)
2019.4.28 14:00 Kick Off
Goals=0, sum of s-xG=1.039

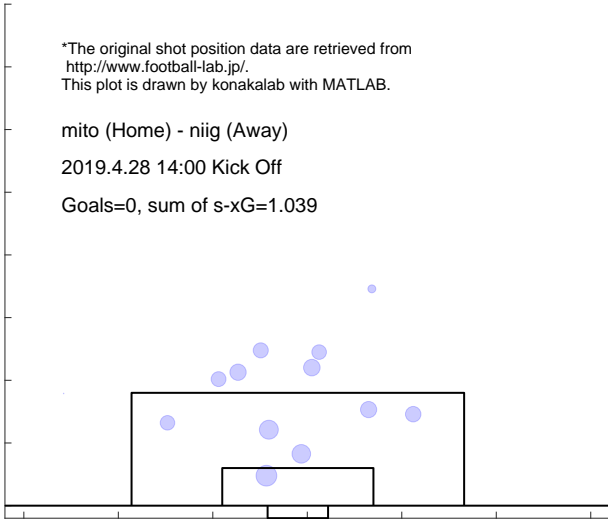

Shot distribution and s-xG, niig

*The original shot position data are retrieved from <http://www.football-lab.jp/>.
This plot is drawn by konakalab with MATLAB.

mito (Home) - niig (Away)
2019.4.28 14:00 Kick Off
Goals=0, sum of s-xG=1.004

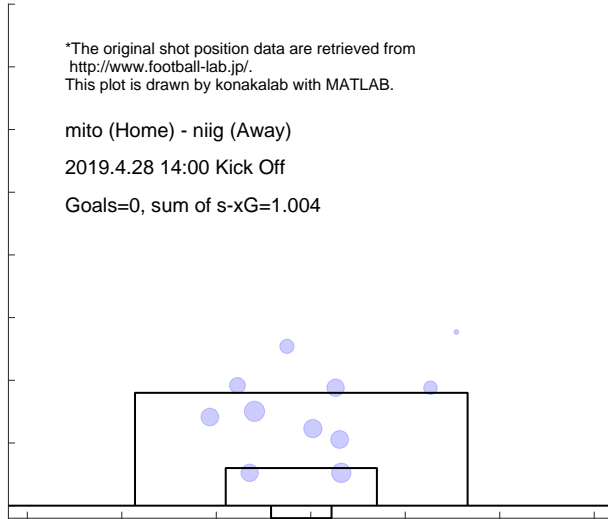

4.3 TOCHIGI

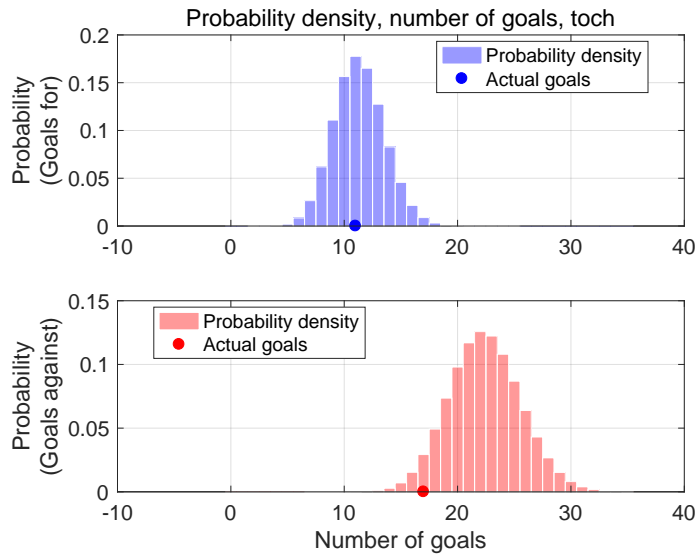

Shot for distribution and s-xG, toch

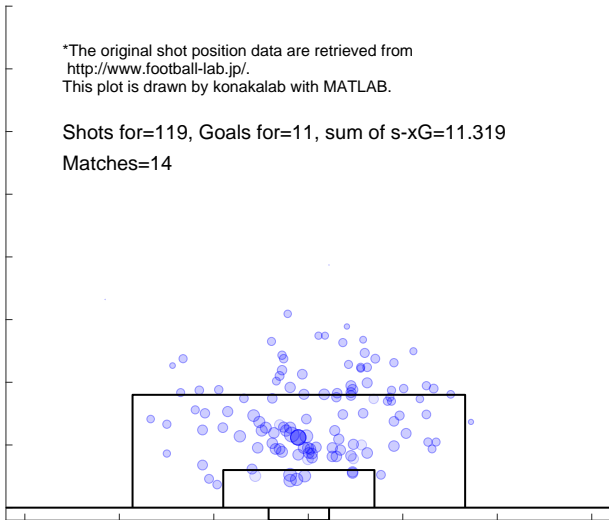

Shot against distribution and s-xG, toch

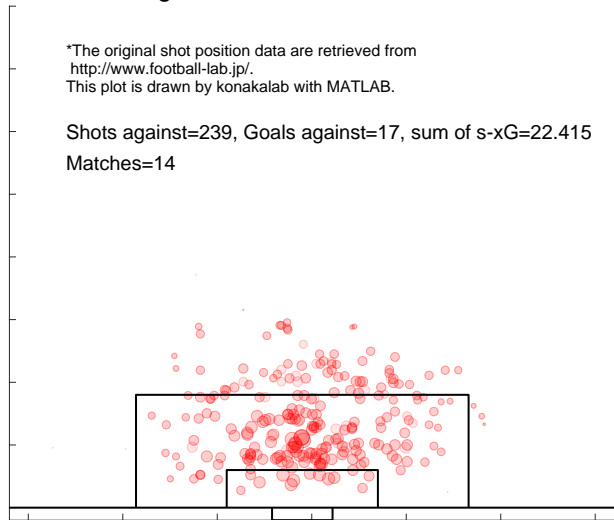

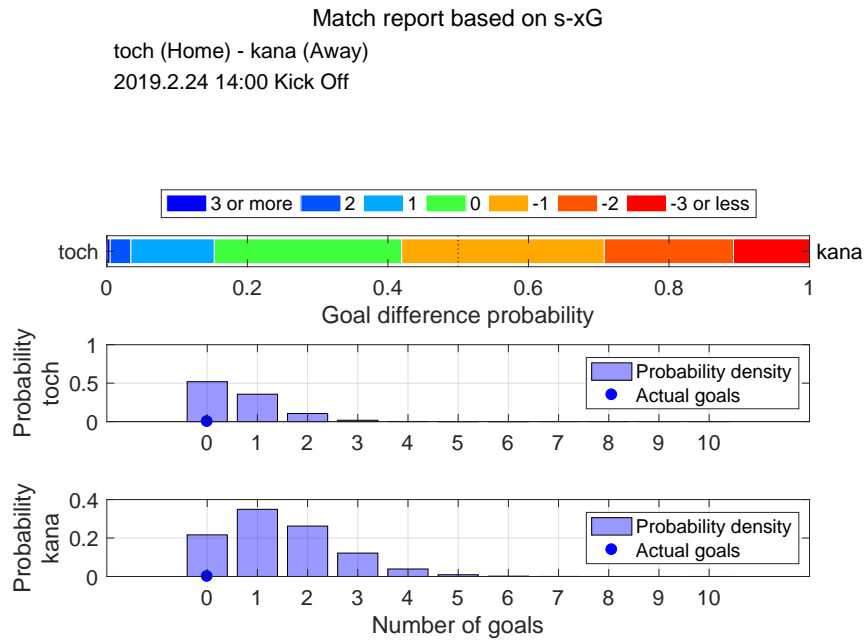

Shot distribution and s-xG, toch

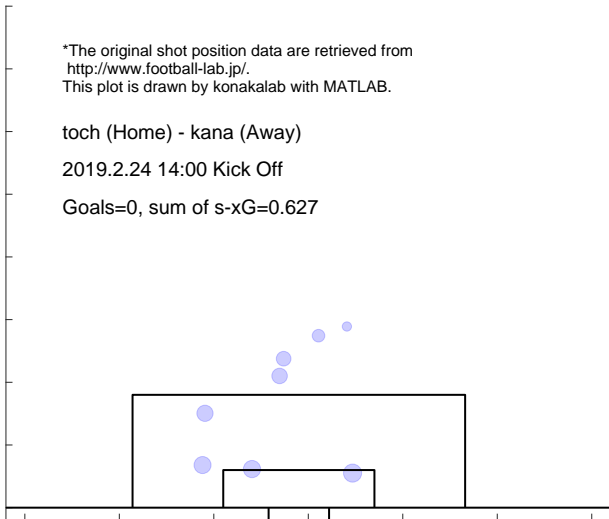

Shot distribution and s-xG, kana

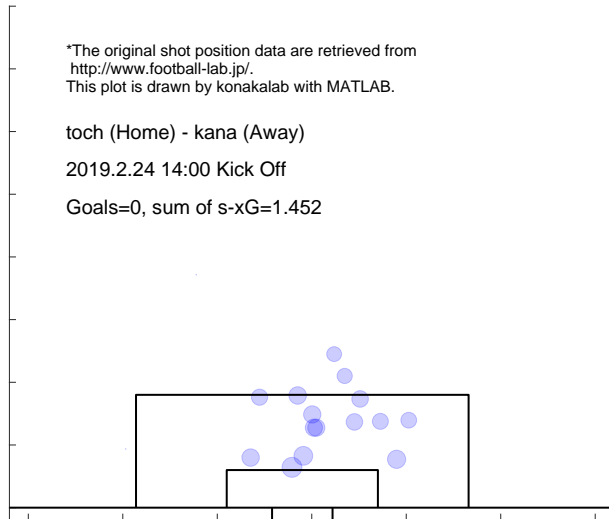

Match report based on s-xG

mito (Home) - toch (Away)
 2019.3.3 14:00 Kick Off

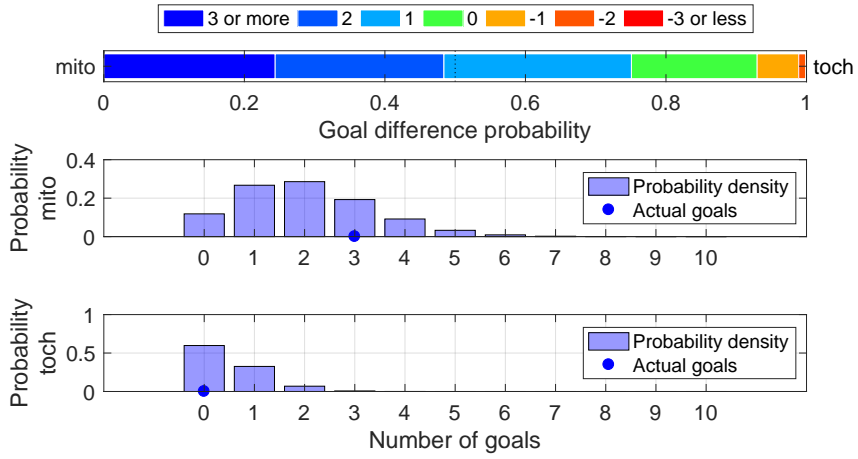

Shot distribution and s-xG, mito

*The original shot position data are retrieved from <http://www.football-lab.jp/>.
 This plot is drawn by konakalab with MATLAB.

mito (Home) - toch (Away)
 2019.3.3 14:00 Kick Off
 Goals=3, sum of s-xG=2.020

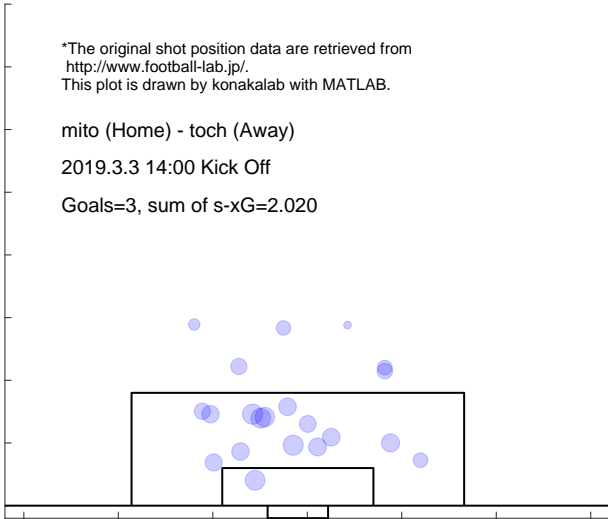

Shot distribution and s-xG, toch

*The original shot position data are retrieved from <http://www.football-lab.jp/>.
 This plot is drawn by konakalab with MATLAB.

mito (Home) - toch (Away)
 2019.3.3 14:00 Kick Off
 Goals=0, sum of s-xG=0.487

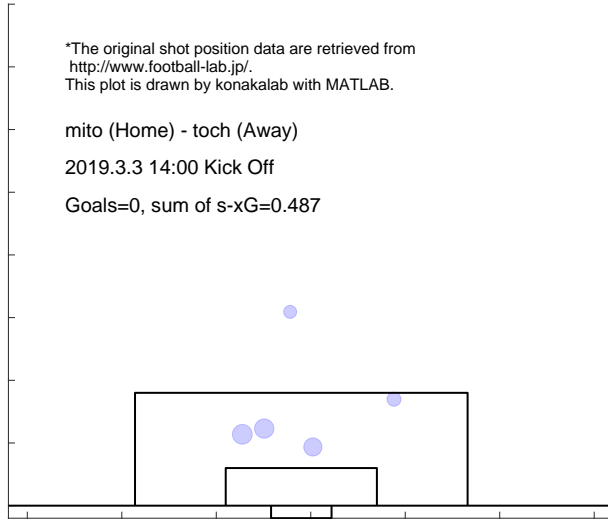

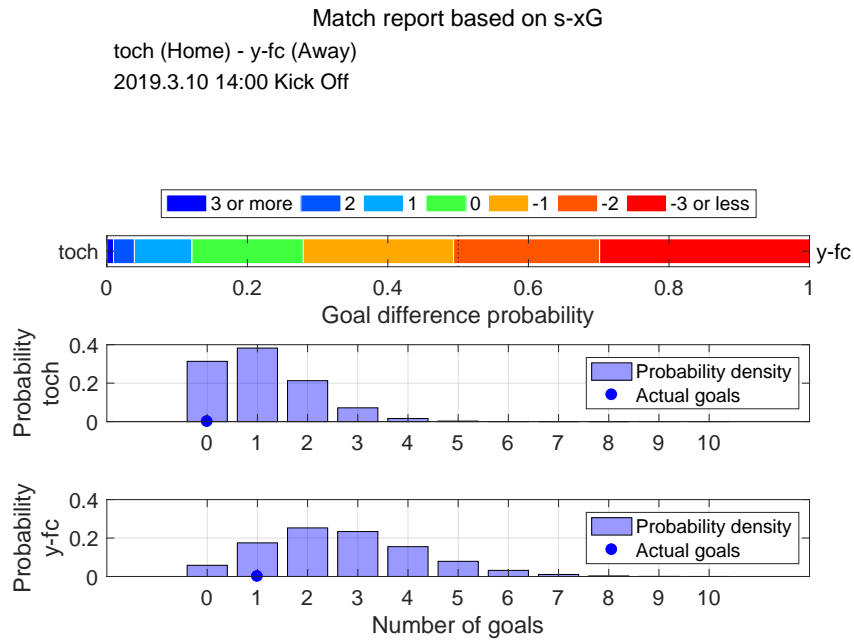

Shot distribution and s-xG, toch

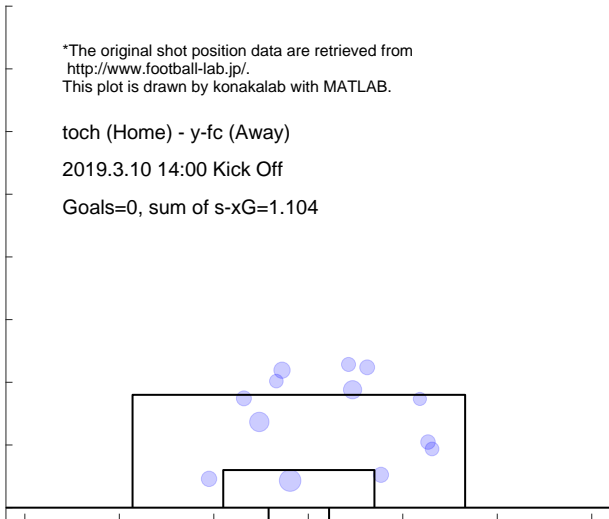

Shot distribution and s-xG, y-fc

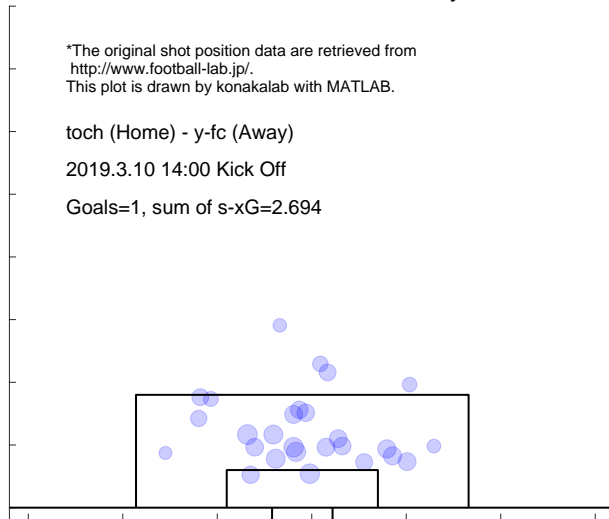

Match report based on s-xG

tk-v (Home) - toch (Away)
 2019.3.16 14:00 Kick Off

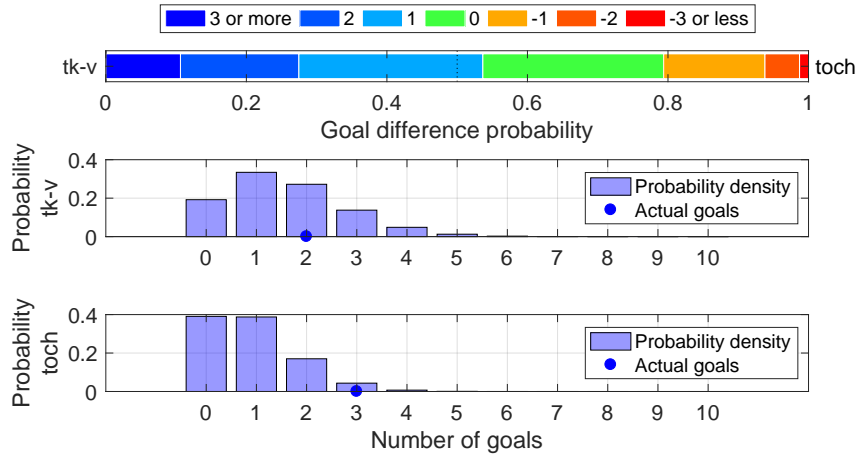

Shot distribution and s-xG, tk-v

*The original shot position data are retrieved from <http://www.football-lab.jp/>.
 This plot is drawn by konakalab with MATLAB.

tk-v (Home) - toch (Away)
 2019.3.16 14:00 Kick Off
 Goals=2, sum of s-xG=1.566

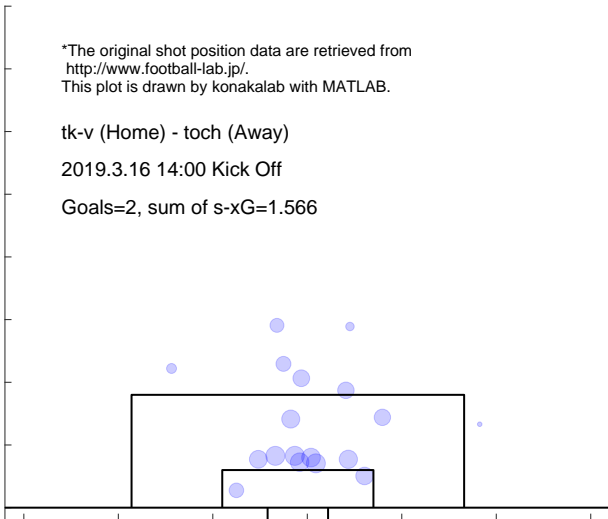

Shot distribution and s-xG, toch

*The original shot position data are retrieved from <http://www.football-lab.jp/>.
 This plot is drawn by konakalab with MATLAB.

tk-v (Home) - toch (Away)
 2019.3.16 14:00 Kick Off
 Goals=3, sum of s-xG=0.891

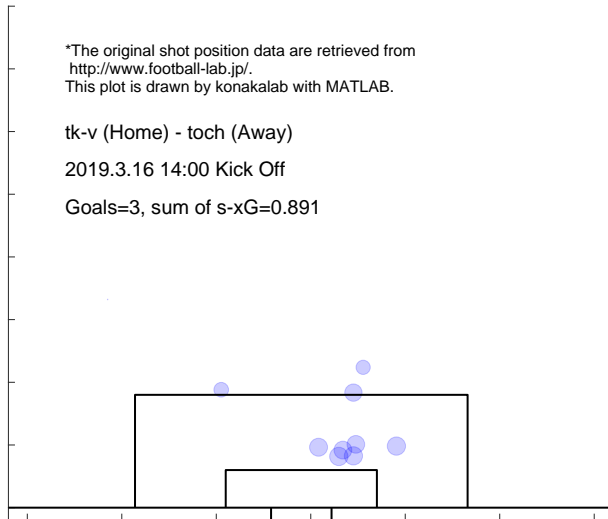

Match report based on s-xG

r-ya (Home) - toch (Away)
 2019.3.24 16:00 Kick Off

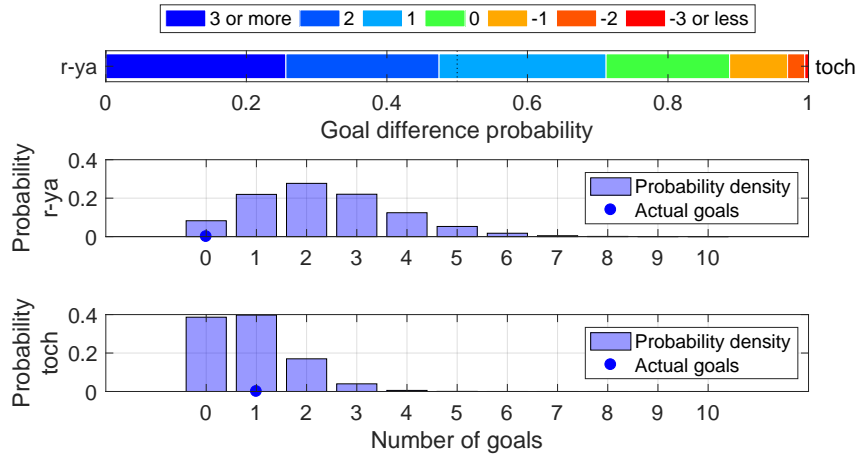

Shot distribution and s-xG, r-ya

*The original shot position data are retrieved from <http://www.football-lab.jp/>.
 This plot is drawn by konakalab with MATLAB.

r-ya (Home) - toch (Away)
 2019.3.24 16:00 Kick Off
 Goals=0, sum of s-xG=2.344

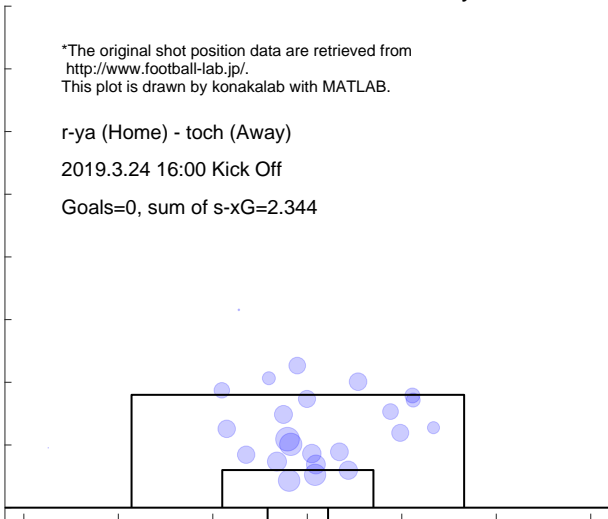

Shot distribution and s-xG, toch

*The original shot position data are retrieved from <http://www.football-lab.jp/>.
 This plot is drawn by konakalab with MATLAB.

r-ya (Home) - toch (Away)
 2019.3.24 16:00 Kick Off
 Goals=1, sum of s-xG=0.882

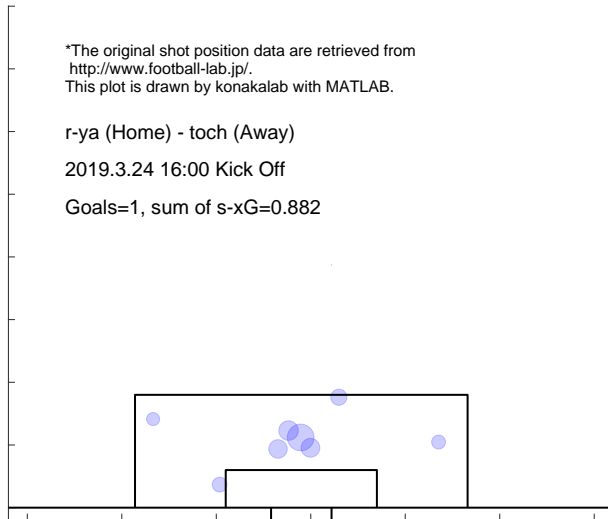

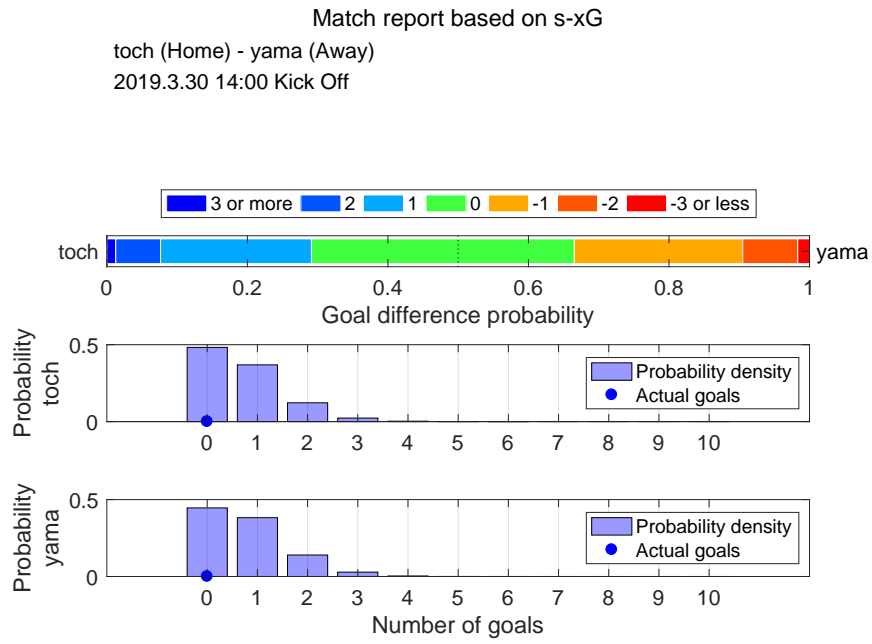

Shot distribution and s-xG, toch

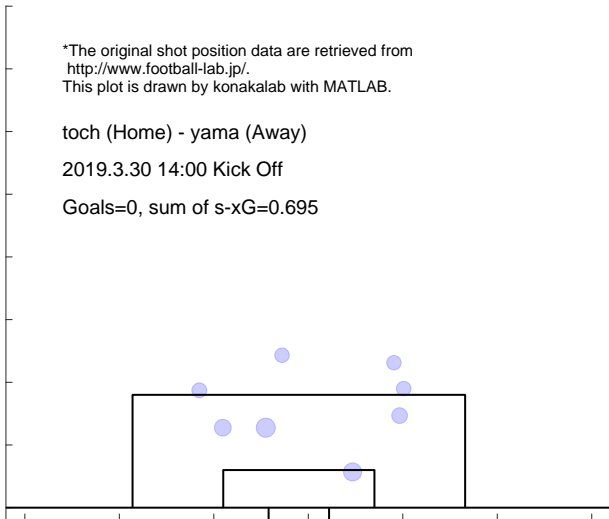

Shot distribution and s-xG, yama

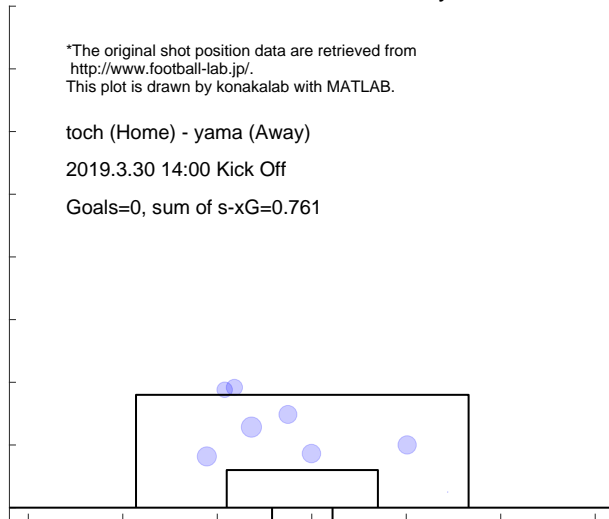

Match report based on s-xG

fuku (Home) - toch (Away)
 2019.4.3 19:00 Kick Off

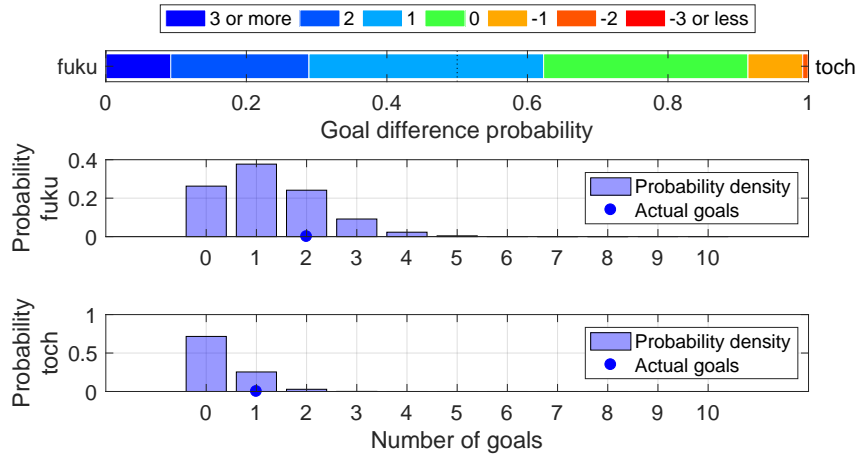

Shot distribution and s-xG, fuku

*The original shot position data are retrieved from <http://www.football-lab.jp/>.
 This plot is drawn by konakalab with MATLAB.

fuku (Home) - toch (Away)
 2019.4.3 19:00 Kick Off
 Goals=2, sum of s-xG=1.250

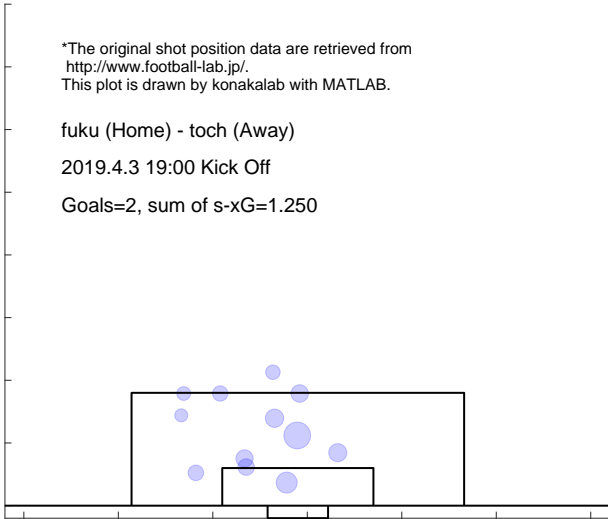

Shot distribution and s-xG, toch

*The original shot position data are retrieved from <http://www.football-lab.jp/>.
 This plot is drawn by konakalab with MATLAB.

fuku (Home) - toch (Away)
 2019.4.3 19:00 Kick Off
 Goals=1, sum of s-xG=0.315

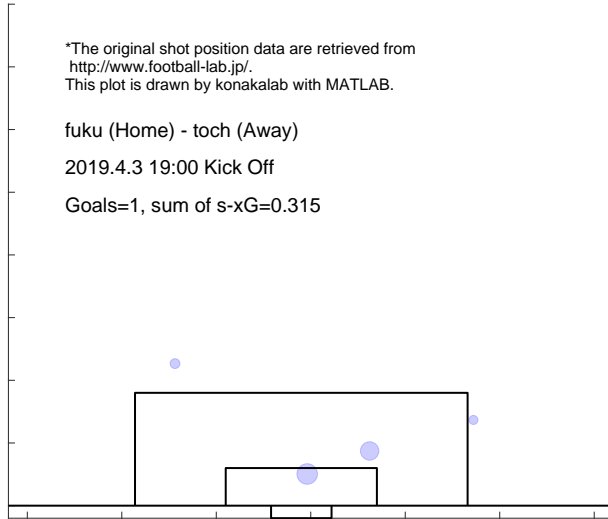

Match report based on s-xG

toch (Home) - kyot (Away)
 2019.4.7 14:00 Kick Off

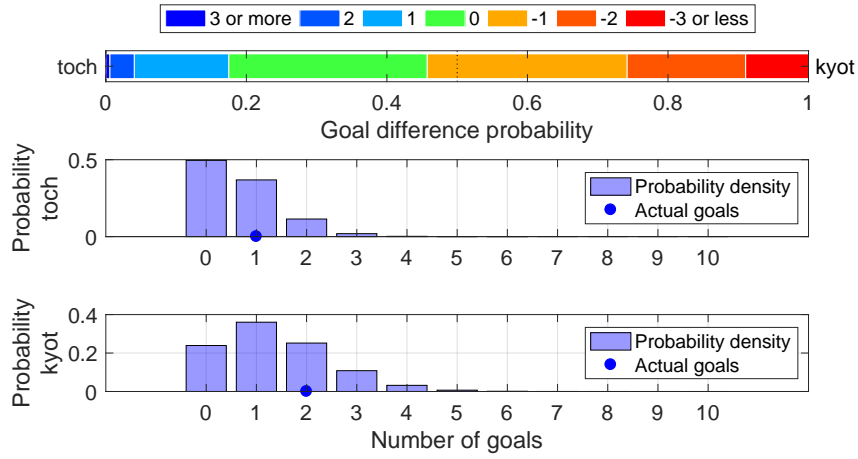

Shot distribution and s-xG, toch

*The original shot position data are retrieved from <http://www.football-lab.jp/>.
 This plot is drawn by konakalab with MATLAB.

toch (Home) - kyot (Away)
 2019.4.7 14:00 Kick Off

Goals=1, sum of s-xG=0.663

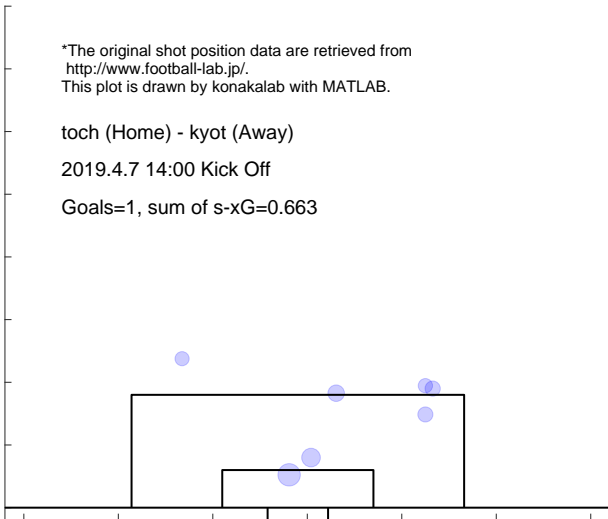

Shot distribution and s-xG, kyot

*The original shot position data are retrieved from <http://www.football-lab.jp/>.
 This plot is drawn by konakalab with MATLAB.

toch (Home) - kyot (Away)
 2019.4.7 14:00 Kick Off

Goals=2, sum of s-xG=1.360

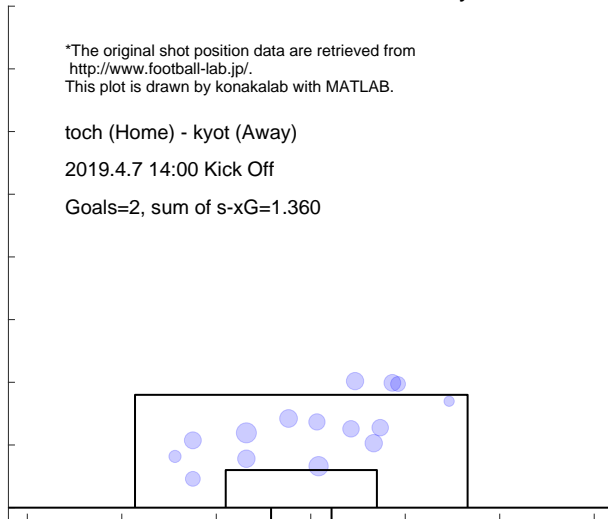

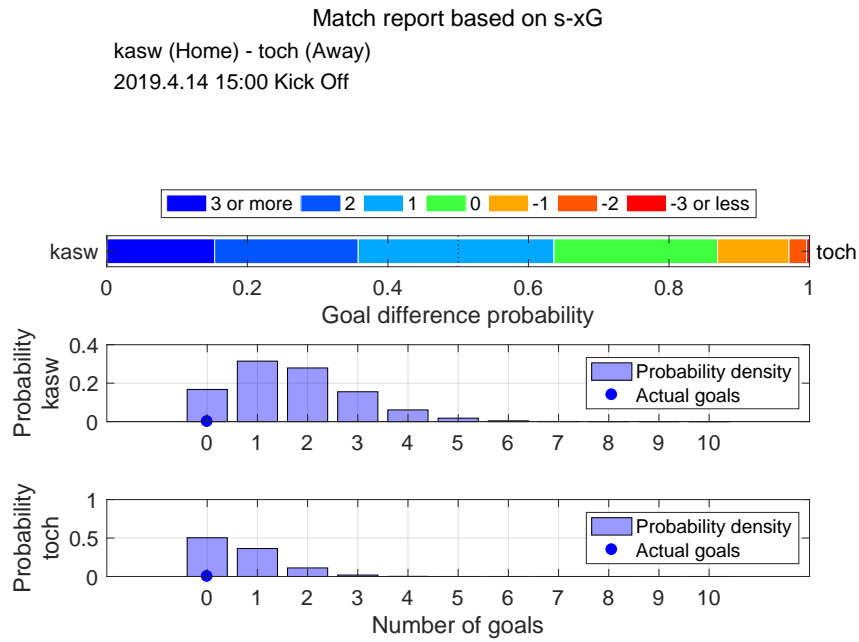

Shot distribution and s-xG, kasw

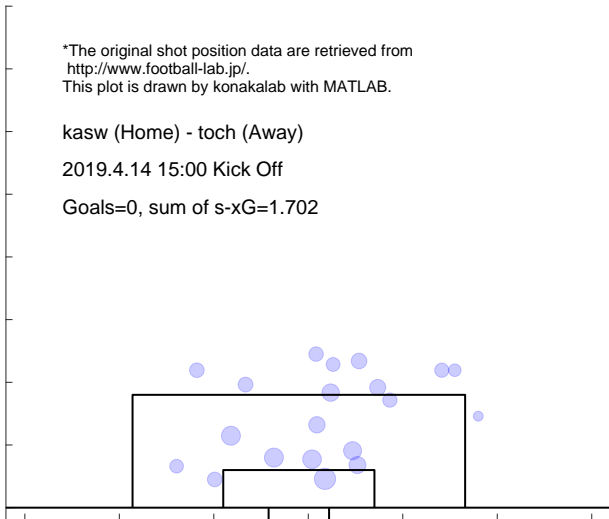

Shot distribution and s-xG, toch

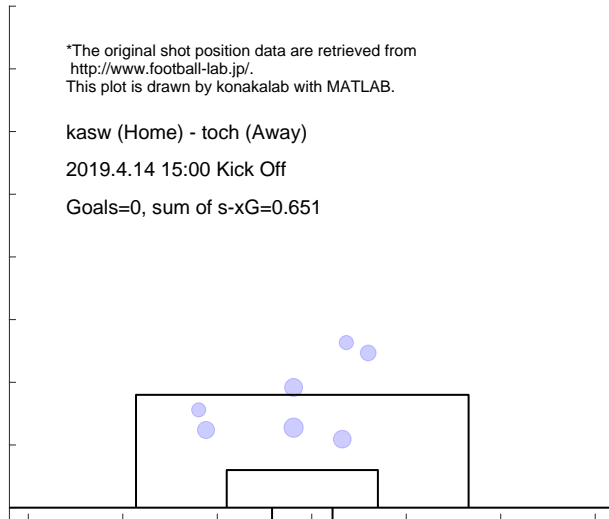

Match report based on s-xG

toch (Home) - ngsk (Away)
 2019.4.20 18:00 Kick Off

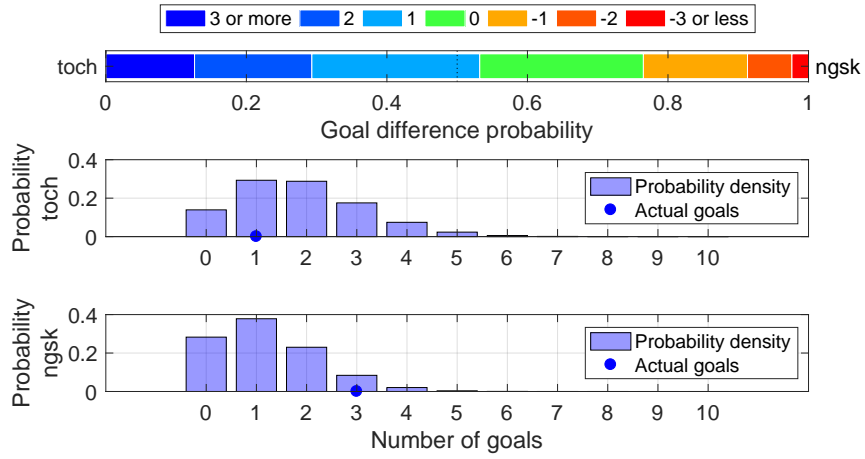

Shot distribution and s-xG, toch

*The original shot position data are retrieved from <http://www.football-lab.jp/>.
 This plot is drawn by konakalab with MATLAB.

toch (Home) - ngsk (Away)
 2019.4.20 18:00 Kick Off

Goals=1, sum of s-xG=1.852

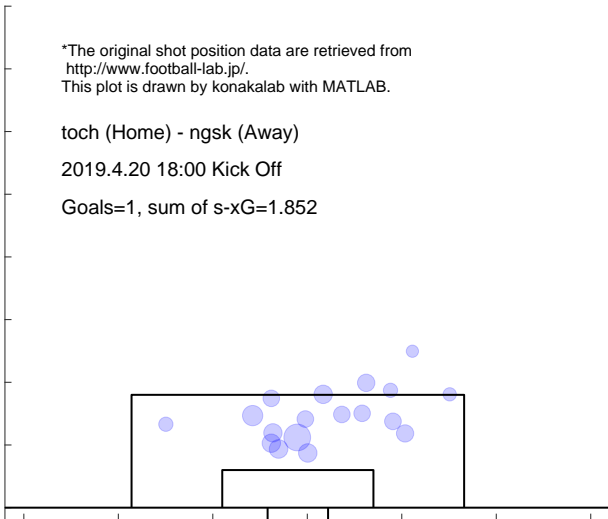

Shot distribution and s-xG, ngsk

*The original shot position data are retrieved from <http://www.football-lab.jp/>.
 This plot is drawn by konakalab with MATLAB.

toch (Home) - ngsk (Away)
 2019.4.20 18:00 Kick Off

Goals=3, sum of s-xG=1.194

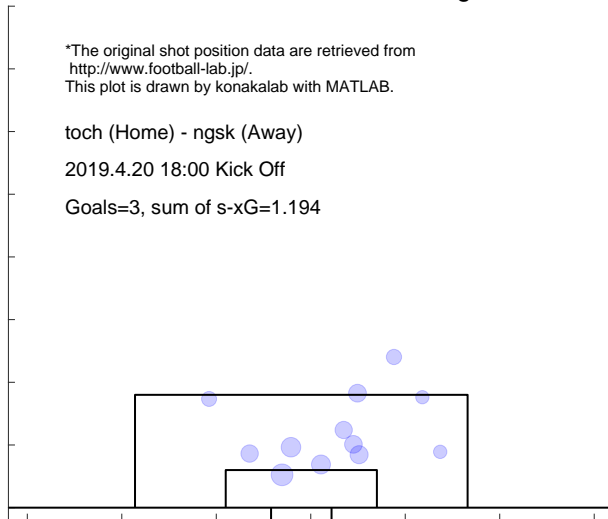

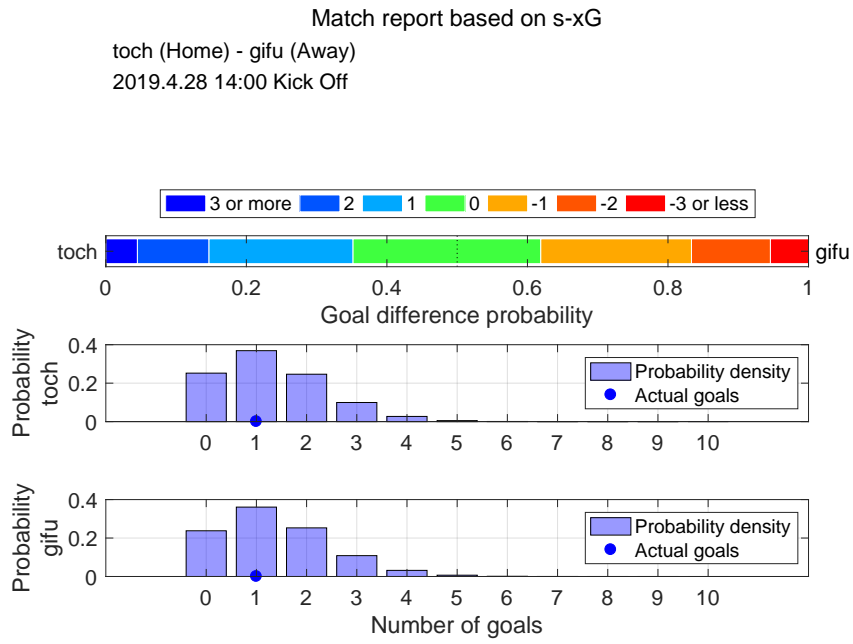

Shot distribution and s-xG, toch

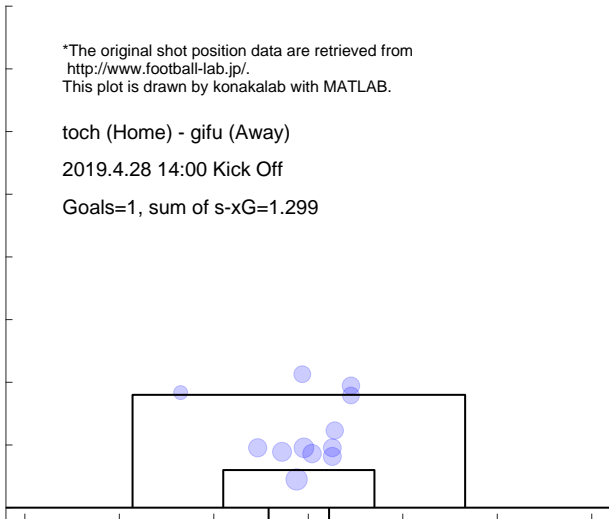

Shot distribution and s-xG, gifu

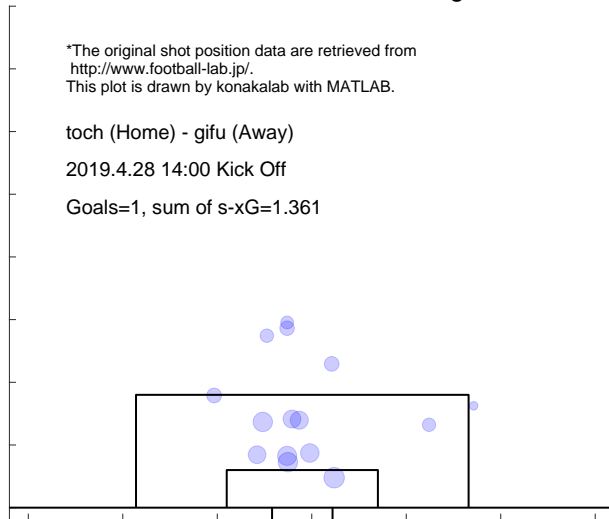

4.4 OMIYA

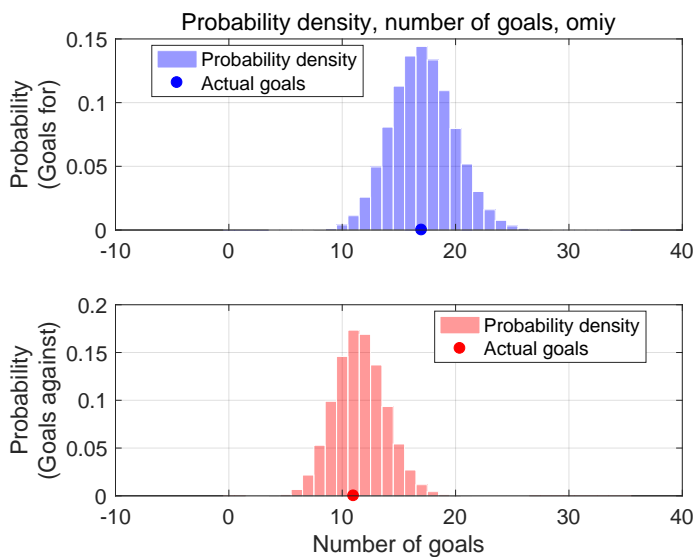

Shot for distribution and s-xG, omiy

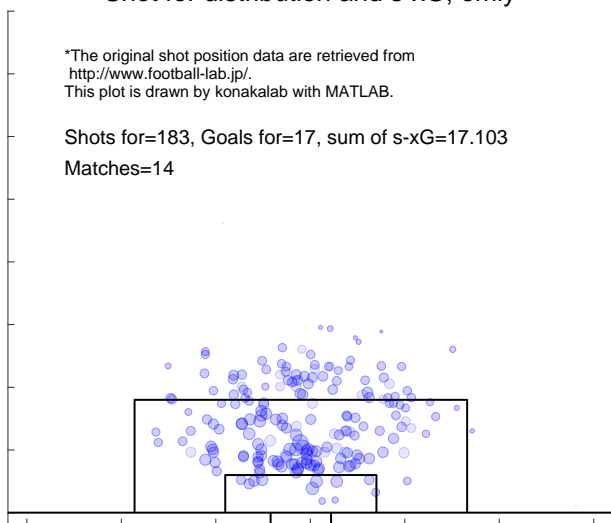

Shot against distribution and s-xG, omiy

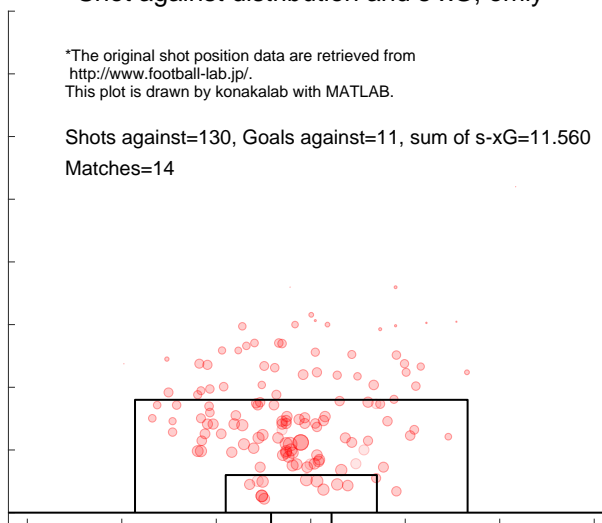

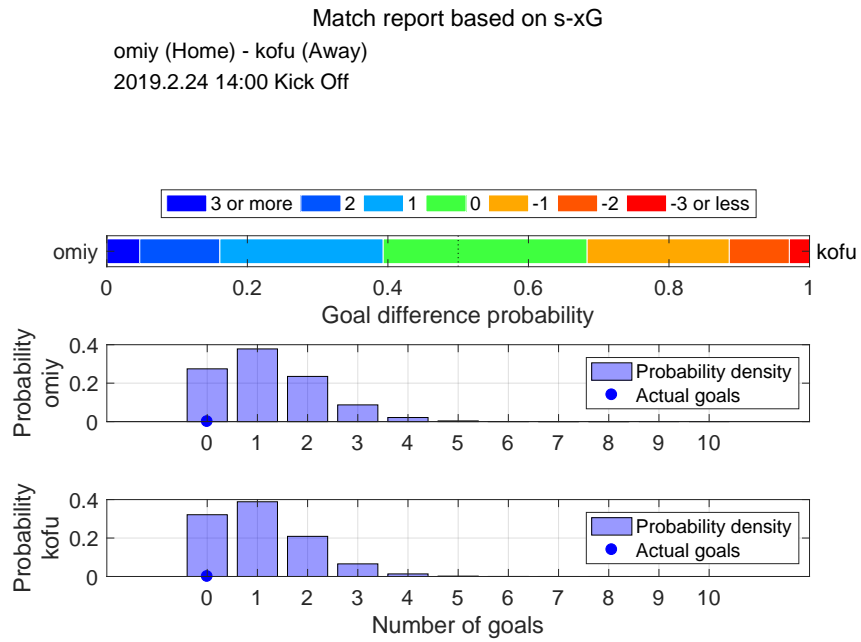

Shot distribution and s-xG, omiy

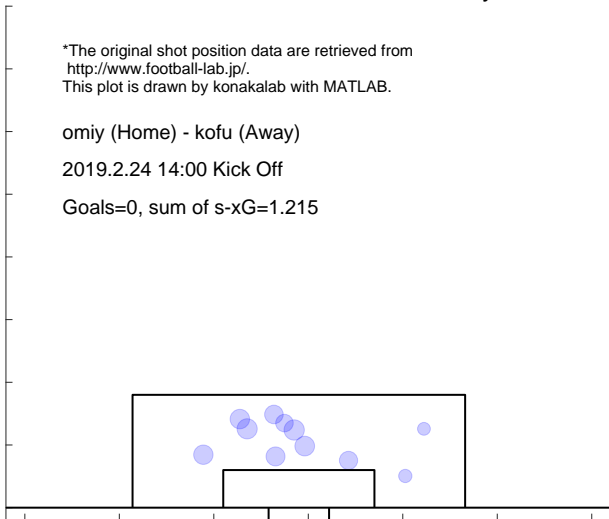

Shot distribution and s-xG, kofu

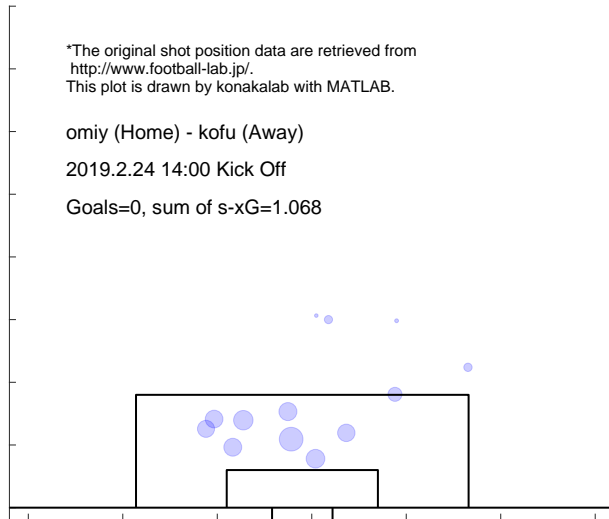

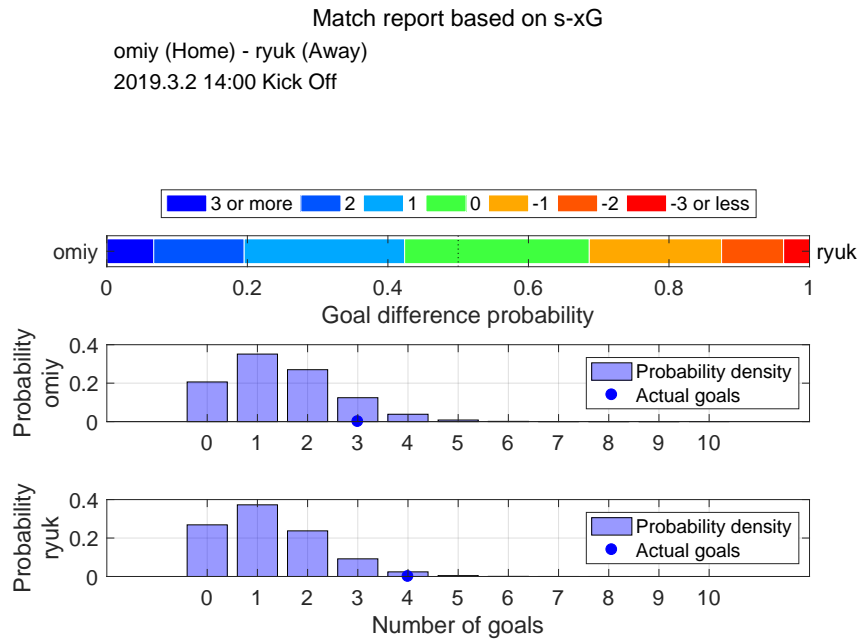

Shot distribution and s-xG, omiy

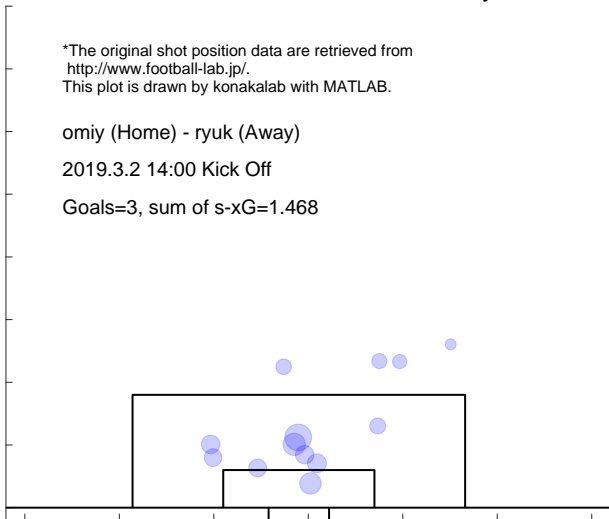

Shot distribution and s-xG, ryuk

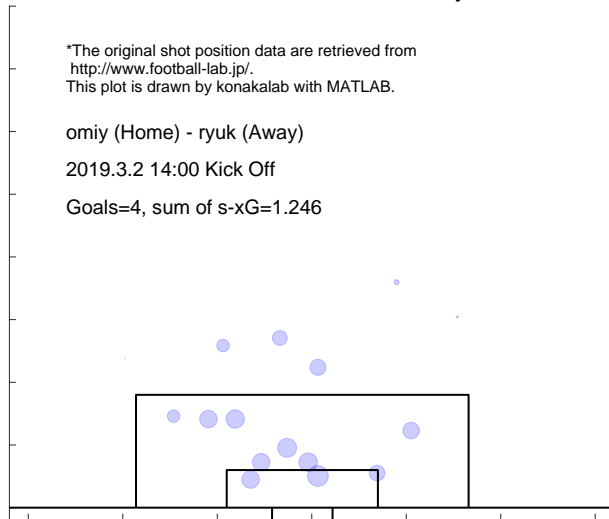

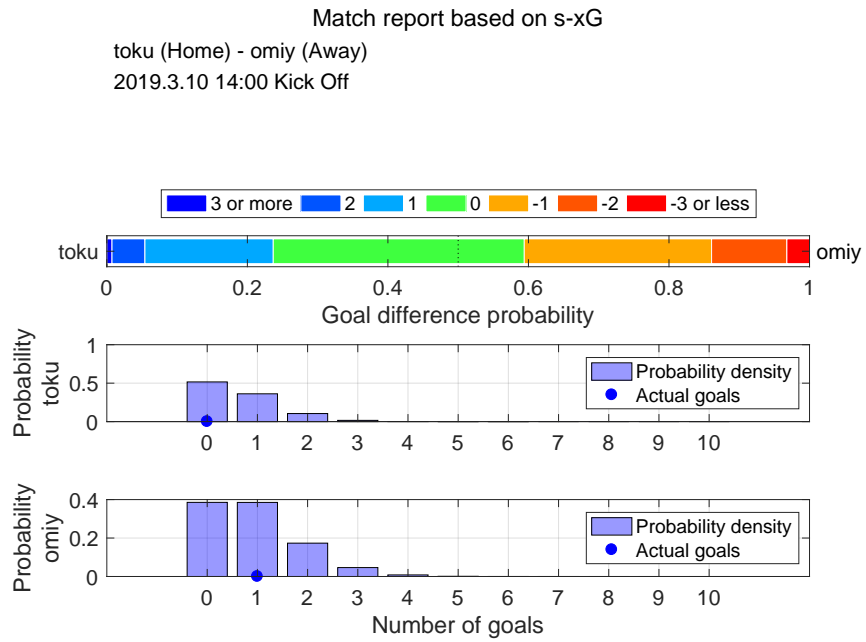

Shot distribution and s-xG, toku

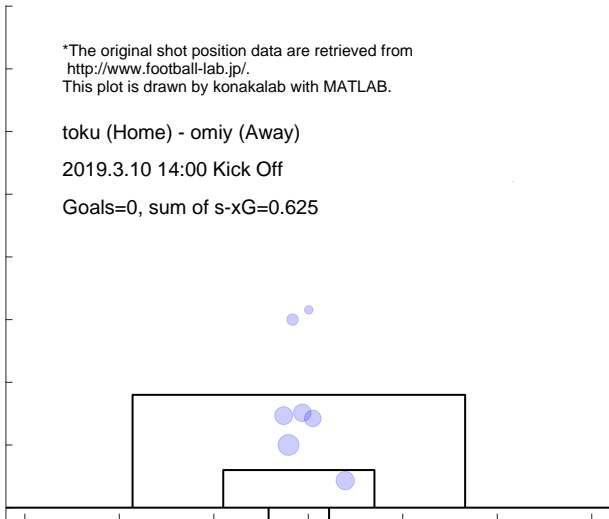

Shot distribution and s-xG, omiy

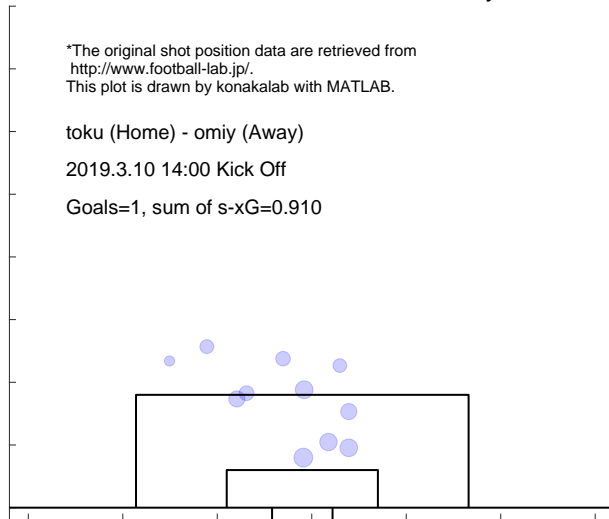

Match report based on s-xG
 yama (Home) - omiy (Away)
 2019.3.17 14:00 Kick Off

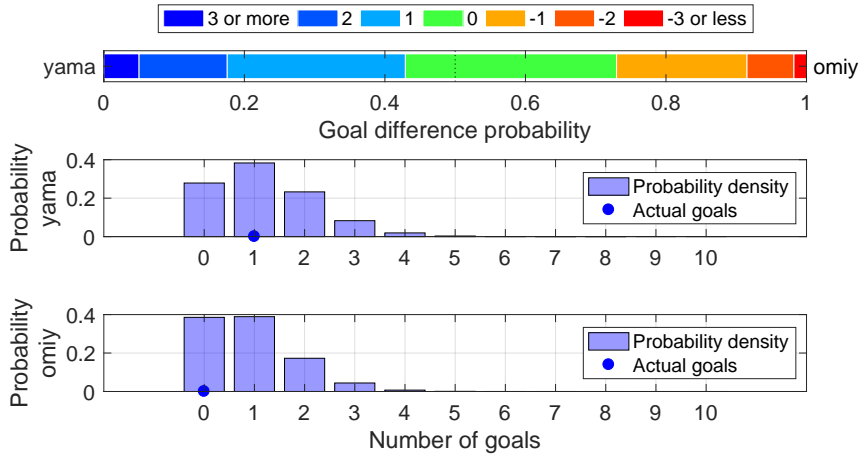

Shot distribution and s-xG, yama

*The original shot position data are retrieved from <http://www.football-lab.jp/>.
 This plot is drawn by konakalab with MATLAB.

yama (Home) - omiy (Away)
 2019.3.17 14:00 Kick Off
 Goals=1, sum of s-xG=1.192

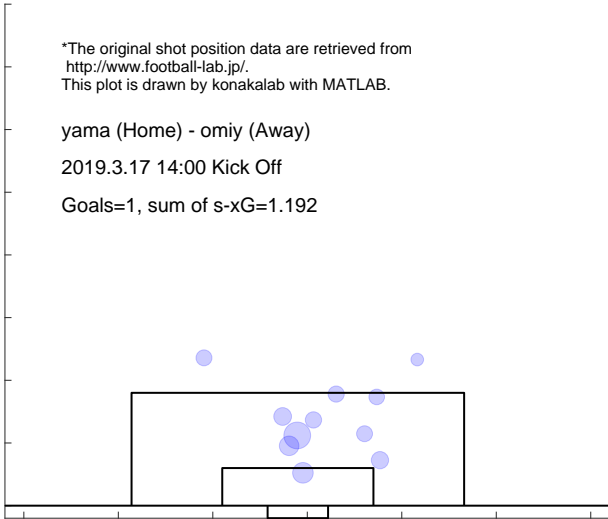

Shot distribution and s-xG, omiy

*The original shot position data are retrieved from <http://www.football-lab.jp/>.
 This plot is drawn by konakalab with MATLAB.

yama (Home) - omiy (Away)
 2019.3.17 14:00 Kick Off
 Goals=0, sum of s-xG=0.901

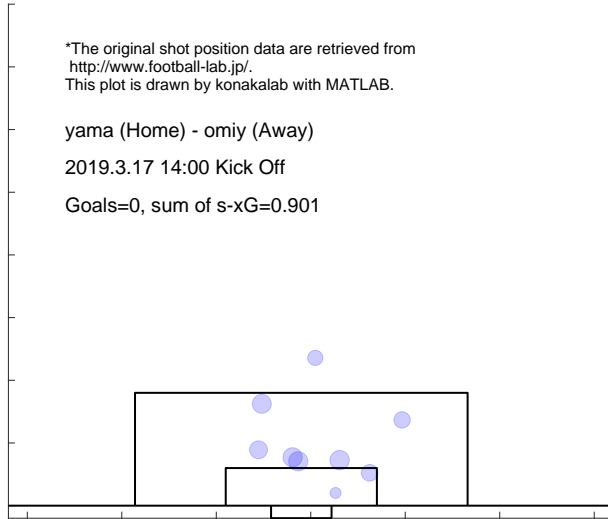

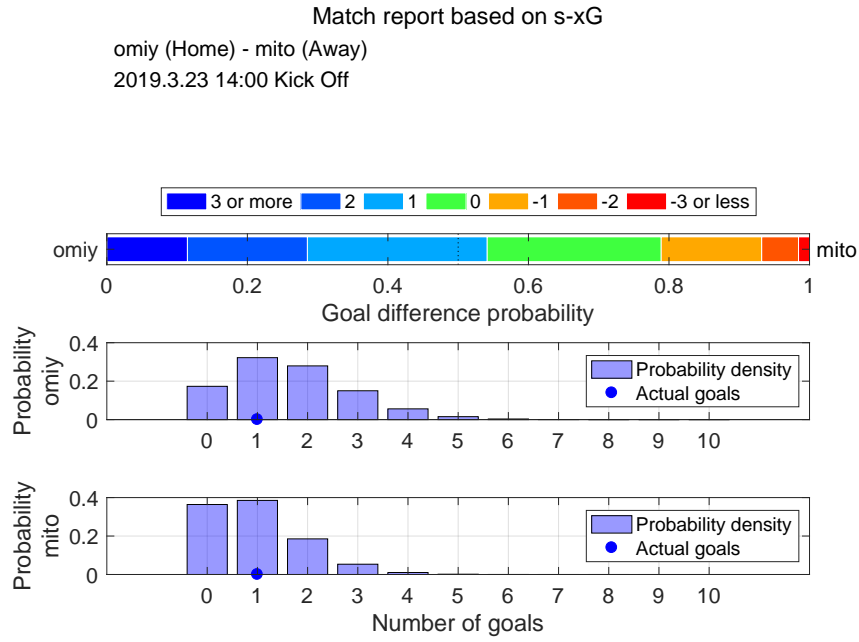

Shot distribution and s-xG, omiy

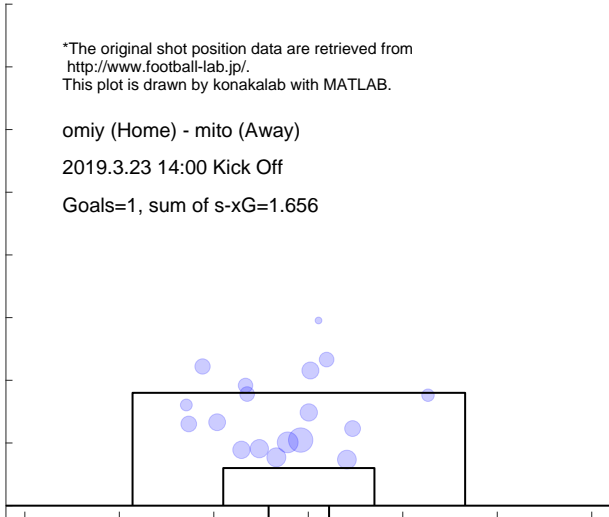

Shot distribution and s-xG, mito

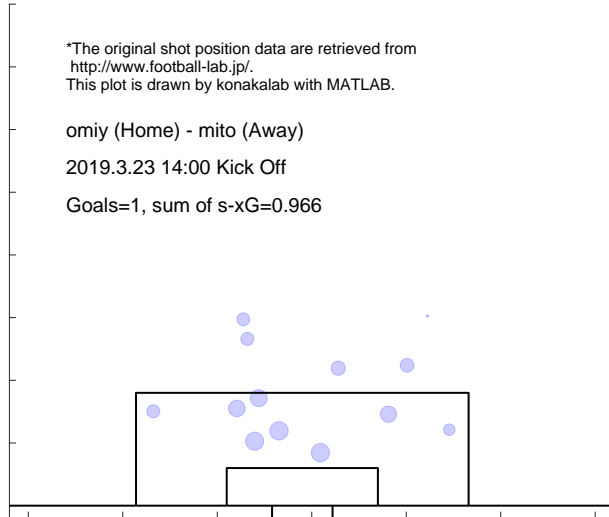

Match report based on s-xG

ngsk (Home) - omiy (Away)
2019.3.30 14:00 Kick Off

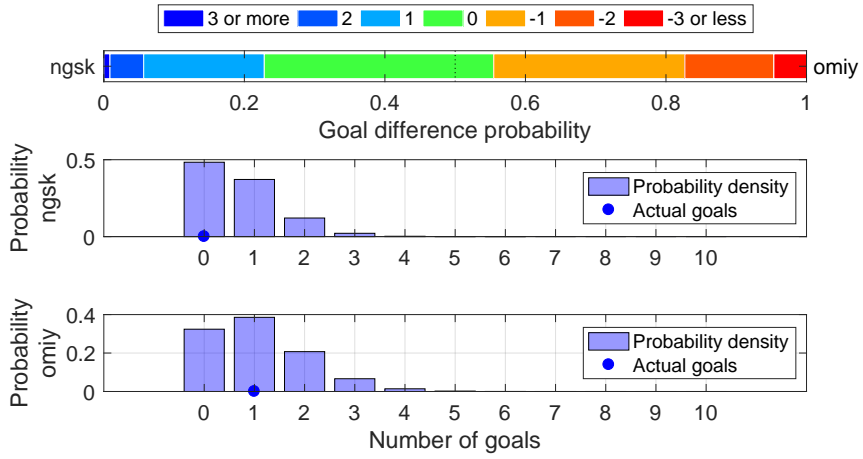

Shot distribution and s-xG, ngsk

*The original shot position data are retrieved from <http://www.football-lab.jp/>.
This plot is drawn by konakalab with MATLAB.

ngsk (Home) - omiy (Away)
2019.3.30 14:00 Kick Off
Goals=0, sum of s-xG=0.688

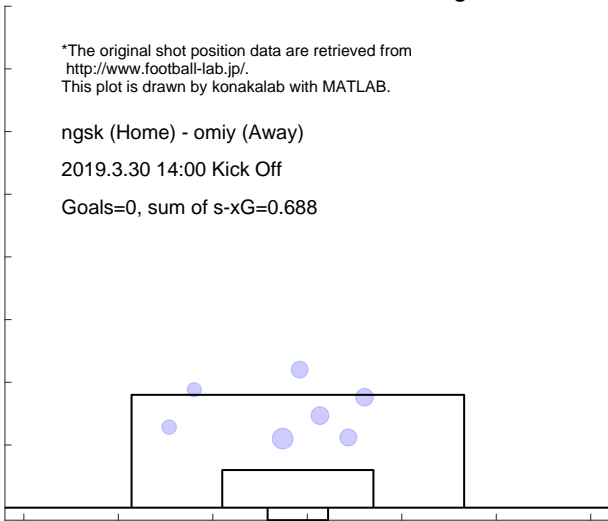

Shot distribution and s-xG, omiy

*The original shot position data are retrieved from <http://www.football-lab.jp/>.
This plot is drawn by konakalab with MATLAB.

ngsk (Home) - omiy (Away)
2019.3.30 14:00 Kick Off
Goals=1, sum of s-xG=1.068

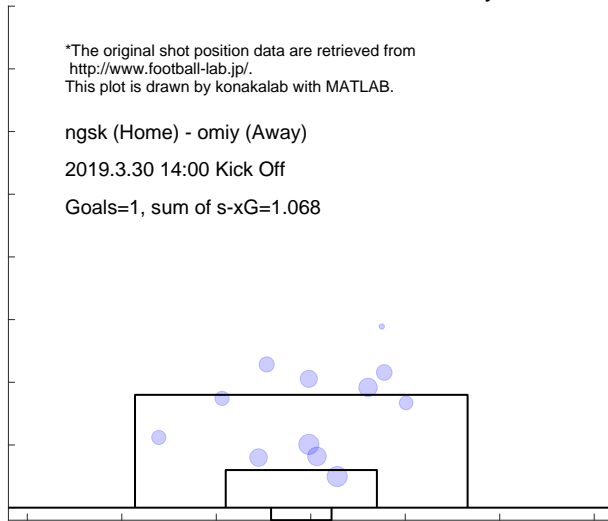

Match report based on s-xG

omiy (Home) - okay (Away)
 2019.4.3 19:00 Kick Off

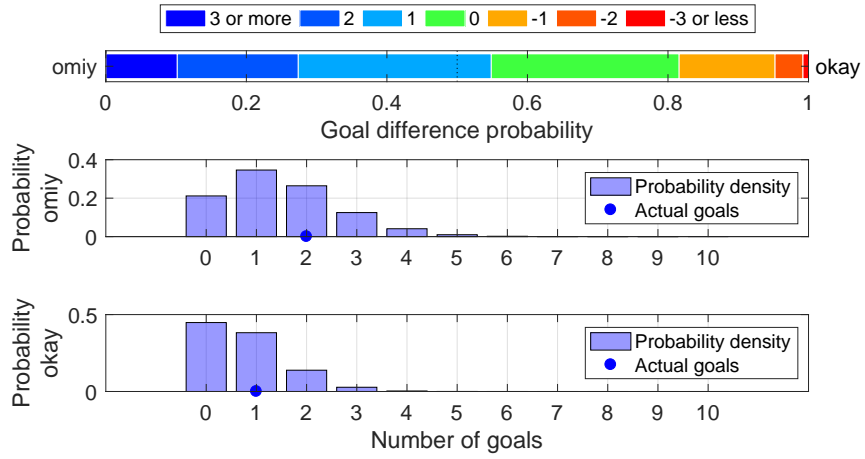

Shot distribution and s-xG, omiy

*The original shot position data are retrieved from <http://www.football-lab.jp/>.
 This plot is drawn by konakalab with MATLAB.

omiy (Home) - okay (Away)
 2019.4.3 19:00 Kick Off
 Goals=2, sum of s-xG=1.476

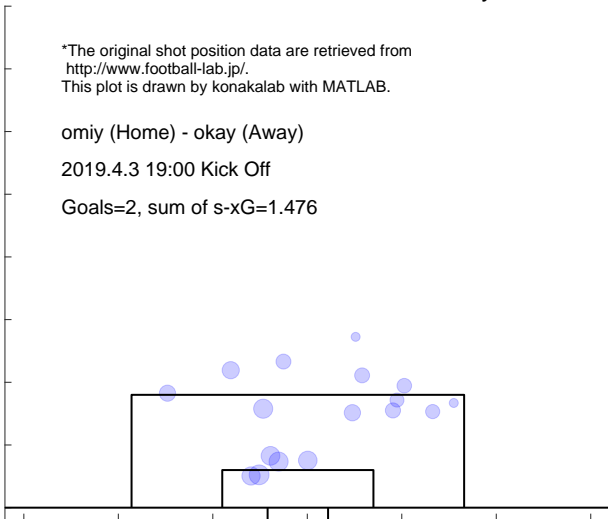

Shot distribution and s-xG, okay

*The original shot position data are retrieved from <http://www.football-lab.jp/>.
 This plot is drawn by konakalab with MATLAB.

omiy (Home) - okay (Away)
 2019.4.3 19:00 Kick Off
 Goals=1, sum of s-xG=0.756

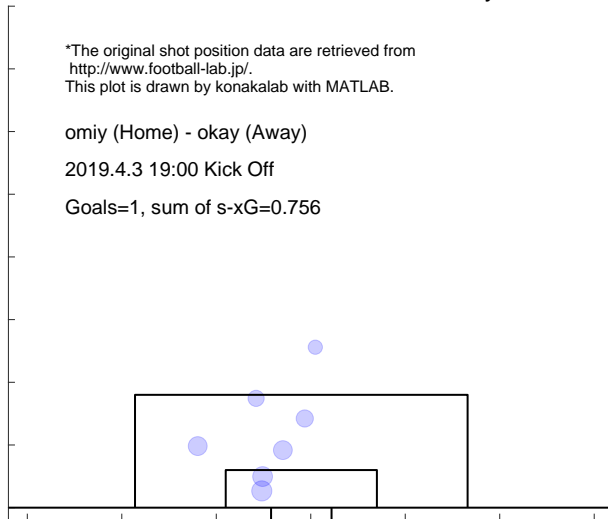

Match report based on s-xG

kufc (Home) - omiy (Away)
 2019.4.7 13:00 Kick Off

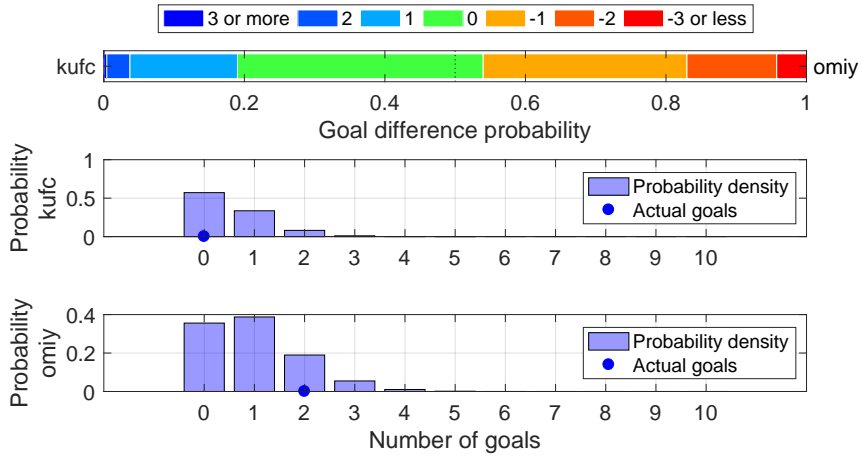

Shot distribution and s-xG, kufc

*The original shot position data are retrieved from <http://www.football-lab.jp/>.
 This plot is drawn by konakalab with MATLAB.

kufc (Home) - omiy (Away)
 2019.4.7 13:00 Kick Off
 Goals=0, sum of s-xG=0.532

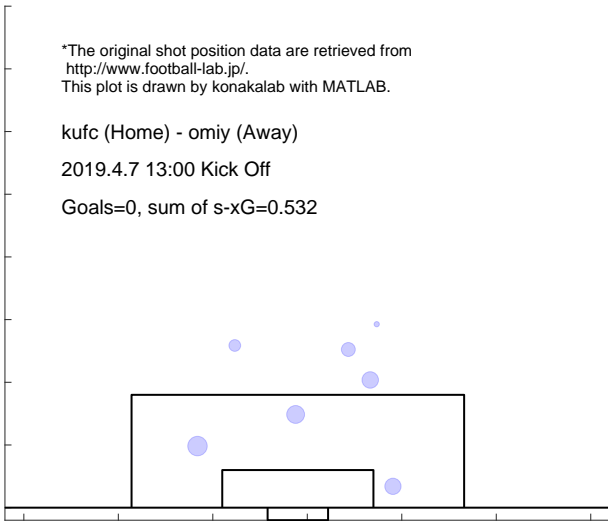

Shot distribution and s-xG, omiy

*The original shot position data are retrieved from <http://www.football-lab.jp/>.
 This plot is drawn by konakalab with MATLAB.

kufc (Home) - omiy (Away)
 2019.4.7 13:00 Kick Off
 Goals=2, sum of s-xG=0.981

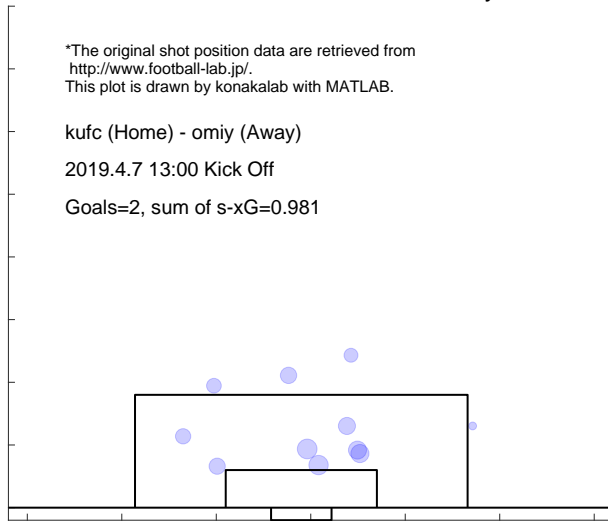

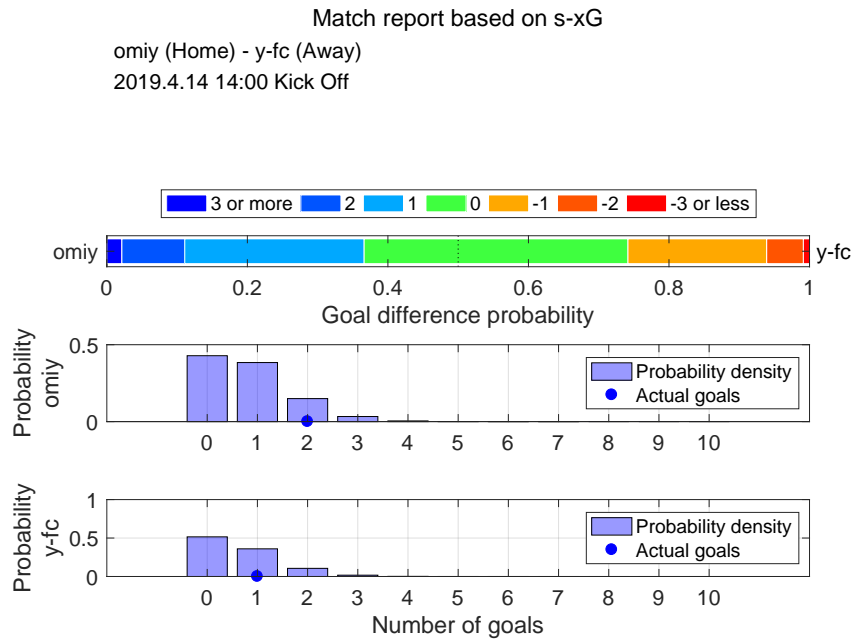

Shot distribution and s-xG, omiy

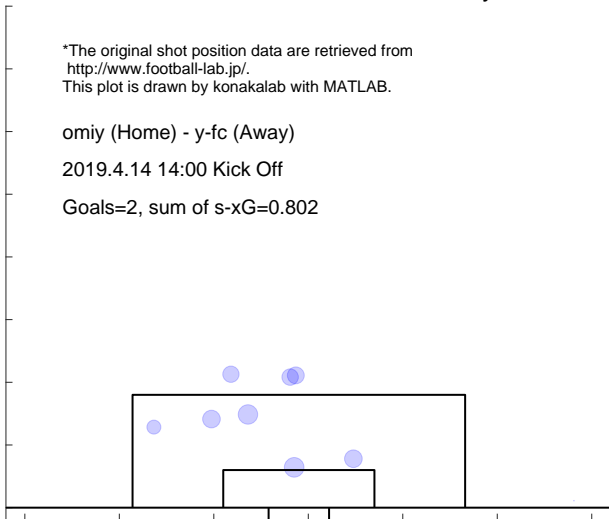

Shot distribution and s-xG, y-fc

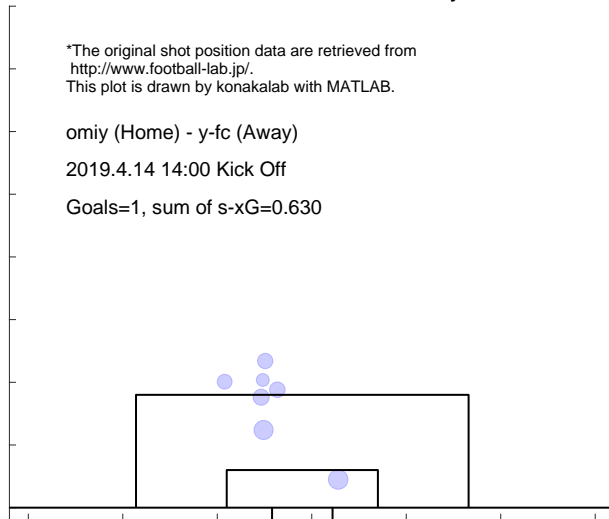

Match report based on s-xG

mcd (Home) - omiy (Away)
2019.4.21 15:00 Kick Off

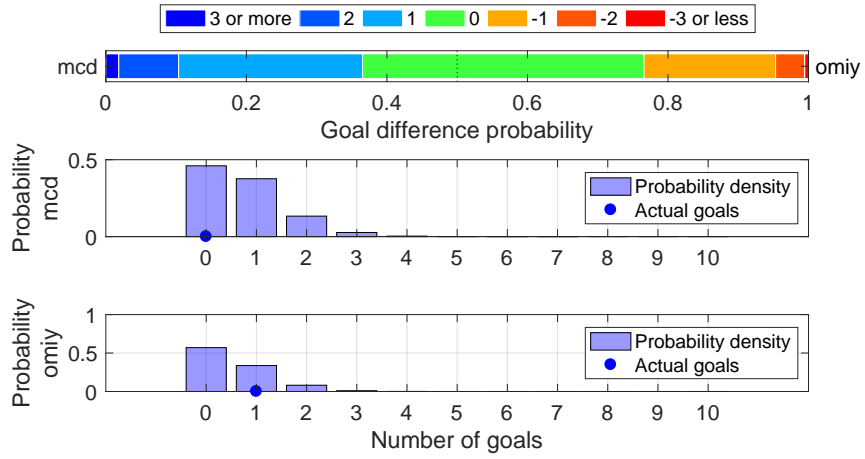

Shot distribution and s-xG, mcd

*The original shot position data are retrieved from <http://www.football-lab.jp/>.
This plot is drawn by konakalab with MATLAB.

mcd (Home) - omiy (Away)
2019.4.21 15:00 Kick Off
Goals=0, sum of s-xG=0.737

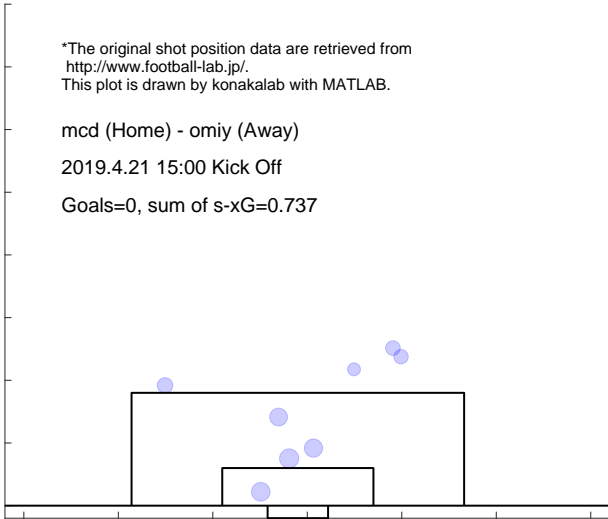

Shot distribution and s-xG, omiy

*The original shot position data are retrieved from <http://www.football-lab.jp/>.
This plot is drawn by konakalab with MATLAB.

mcd (Home) - omiy (Away)
2019.4.21 15:00 Kick Off
Goals=1, sum of s-xG=0.534

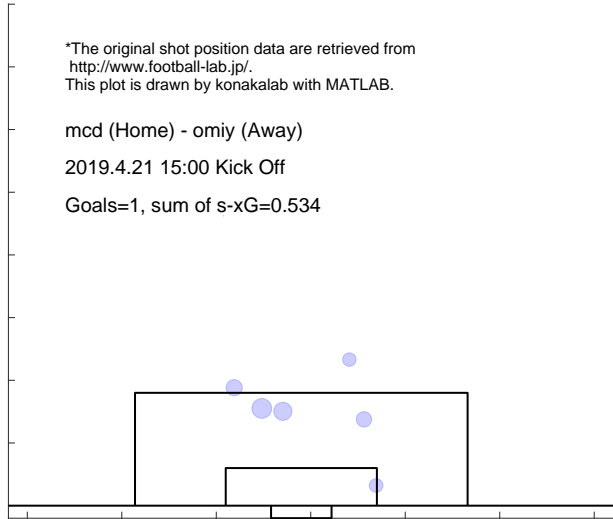

Match report based on s-xG
 chib (Home) - omiy (Away)
 2019.4.28 15:00 Kick Off

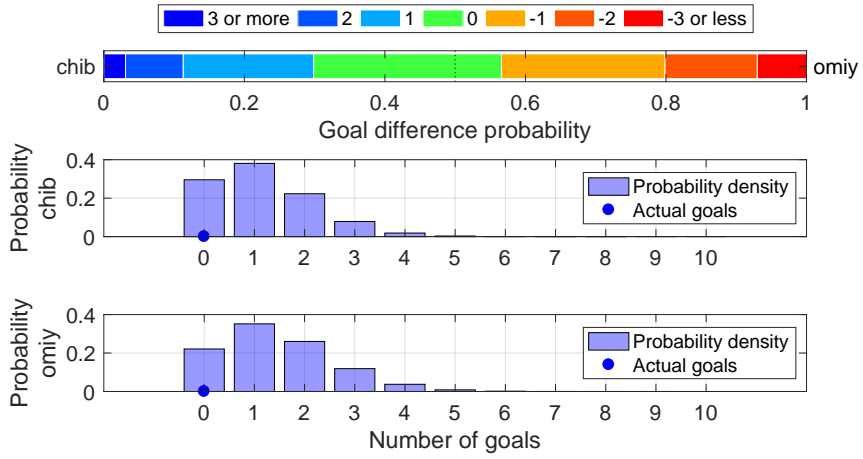

Shot distribution and s-xG, chib

*The original shot position data are retrieved from <http://www.football-lab.jp/>.
 This plot is drawn by konakalab with MATLAB.

chib (Home) - omiy (Away)

2019.4.28 15:00 Kick Off

Goals=0, sum of s-xG=1.154

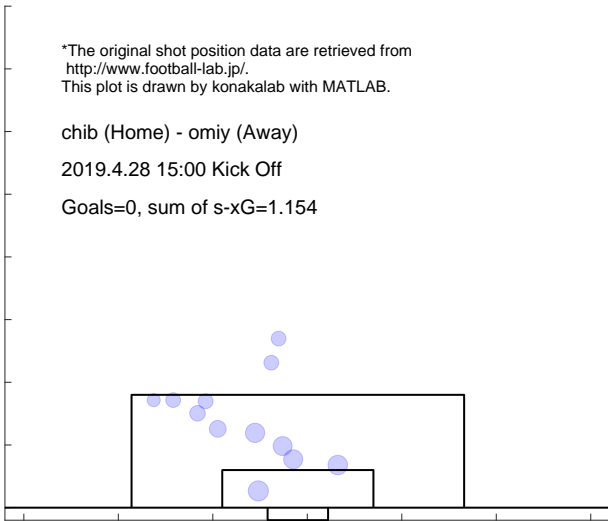

Shot distribution and s-xG, omiy

*The original shot position data are retrieved from <http://www.football-lab.jp/>.
 This plot is drawn by konakalab with MATLAB.

chib (Home) - omiy (Away)

2019.4.28 15:00 Kick Off

Goals=0, sum of s-xG=1.433

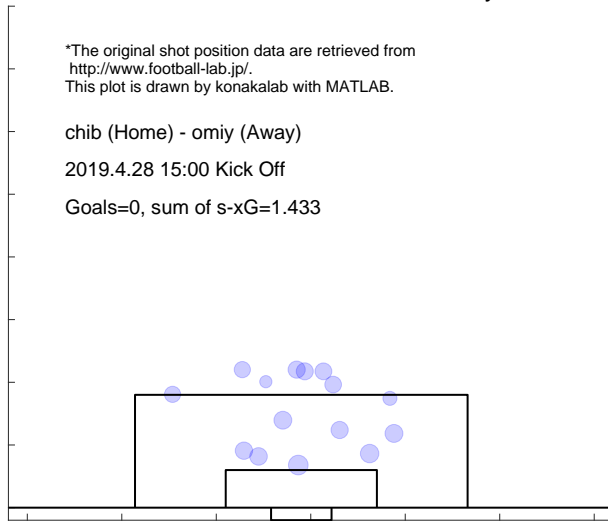

4.5 CHIBA

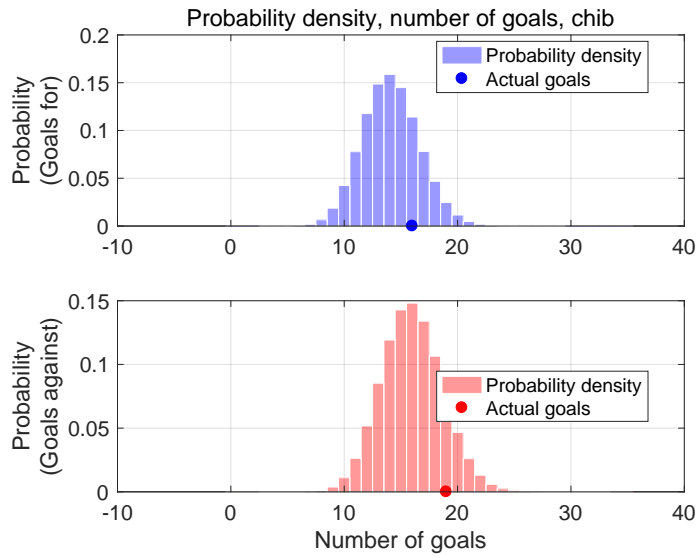

Shot for distribution and s-xG, chib

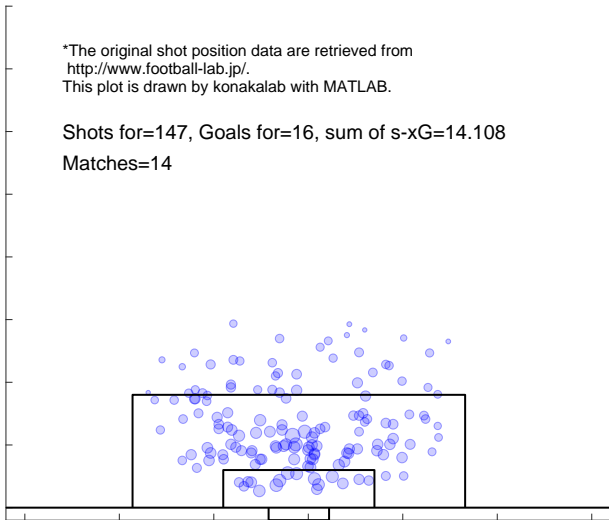

Shot against distribution and s-xG, chib

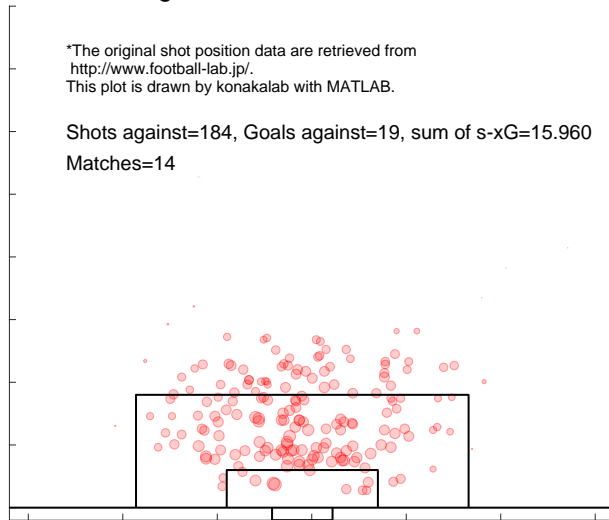

Match report based on s-xG
 ehim (Home) - chib (Away)
 2019.2.24 16:00 Kick Off

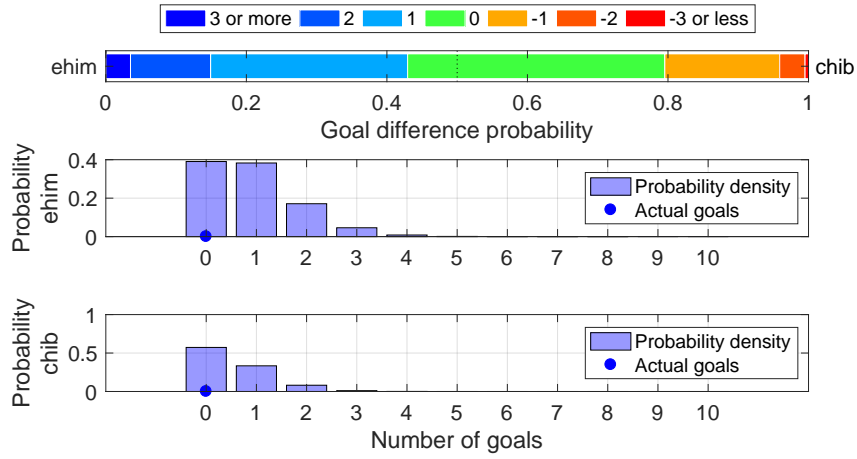

Shot distribution and s-xG, ehim

*The original shot position data are retrieved from <http://www.football-lab.jp/>.
 This plot is drawn by konakalab with MATLAB.

ehim (Home) - chib (Away)
 2019.2.24 16:00 Kick Off
 Goals=0, sum of s-xG=0.902

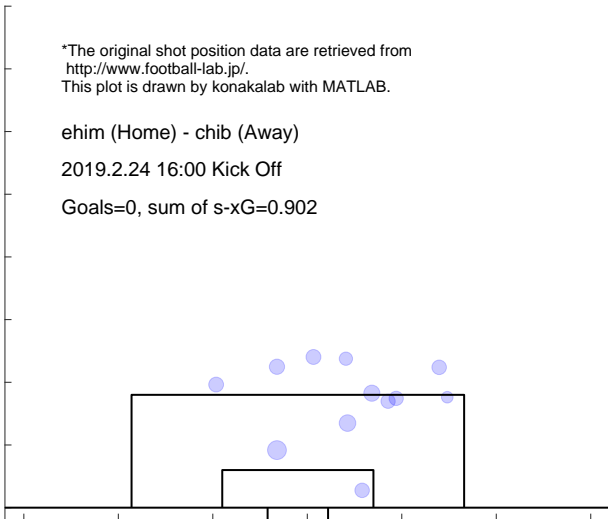

Shot distribution and s-xG, chib

*The original shot position data are retrieved from <http://www.football-lab.jp/>.
 This plot is drawn by konakalab with MATLAB.

ehim (Home) - chib (Away)
 2019.2.24 16:00 Kick Off
 Goals=0, sum of s-xG=0.533

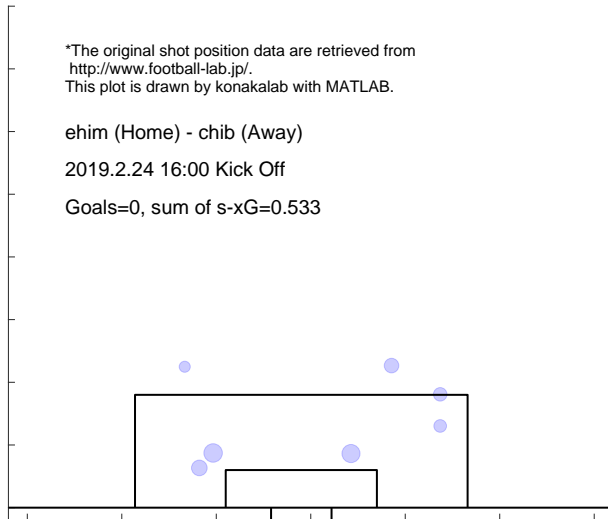

Match report based on s-xG

chib (Home) - niig (Away)
2019.3.3 14:00 Kick Off

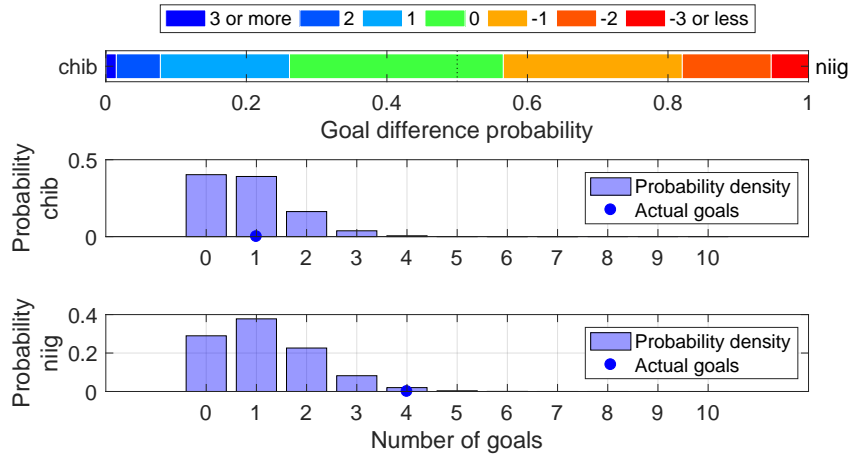

Shot distribution and s-xG, chib

*The original shot position data are retrieved from <http://www.football-lab.jp/>.
This plot is drawn by konakalab with MATLAB.

chib (Home) - niig (Away)
2019.3.3 14:00 Kick Off
Goals=1, sum of s-xG=0.854

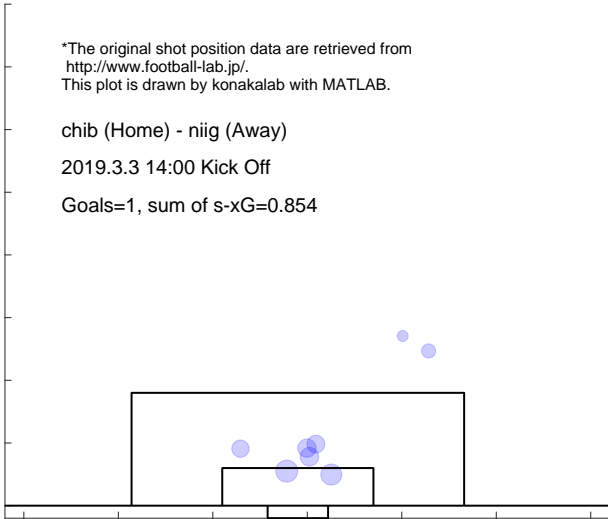

Shot distribution and s-xG, niig

*The original shot position data are retrieved from <http://www.football-lab.jp/>.
This plot is drawn by konakalab with MATLAB.

chib (Home) - niig (Away)
2019.3.3 14:00 Kick Off
Goals=4, sum of s-xG=1.178

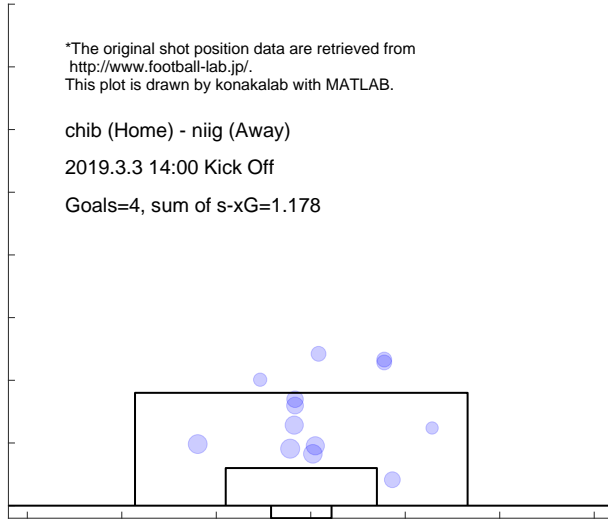

Match report based on s-xG

chib (Home) - r-ya (Away)
 2019.3.10 14:00 Kick Off

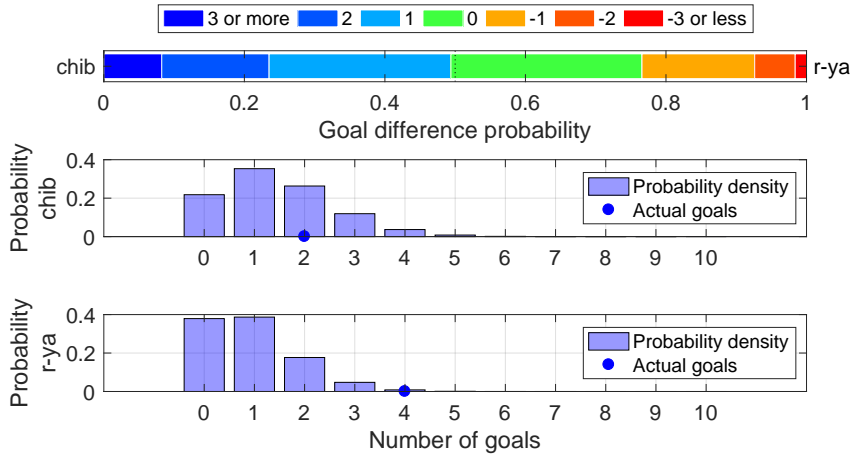

Shot distribution and s-xG, chib

*The original shot position data are retrieved from <http://www.football-lab.jp/>.
 This plot is drawn by konakalab with MATLAB.

chib (Home) - r-ya (Away)
 2019.3.10 14:00 Kick Off

Goals=2, sum of s-xG=1.434

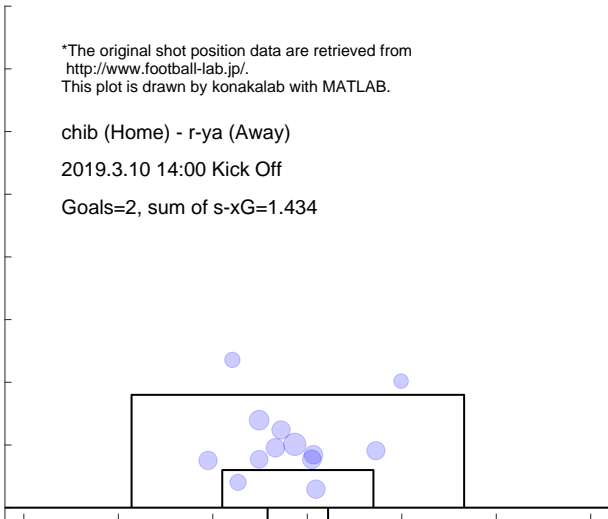

Shot distribution and s-xG, r-ya

*The original shot position data are retrieved from <http://www.football-lab.jp/>.
 This plot is drawn by konakalab with MATLAB.

chib (Home) - r-ya (Away)
 2019.3.10 14:00 Kick Off

Goals=4, sum of s-xG=0.922

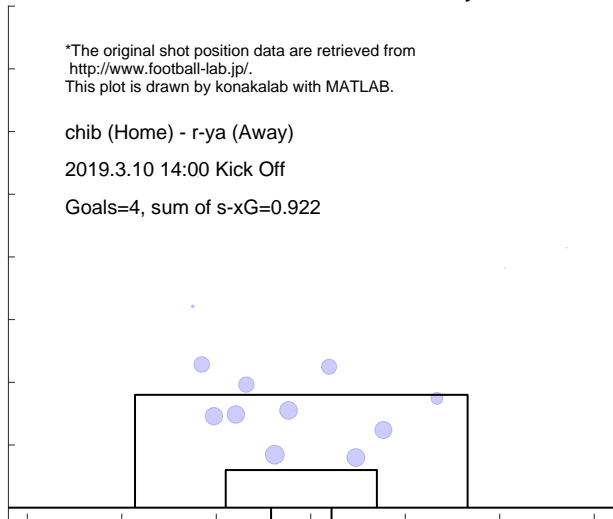

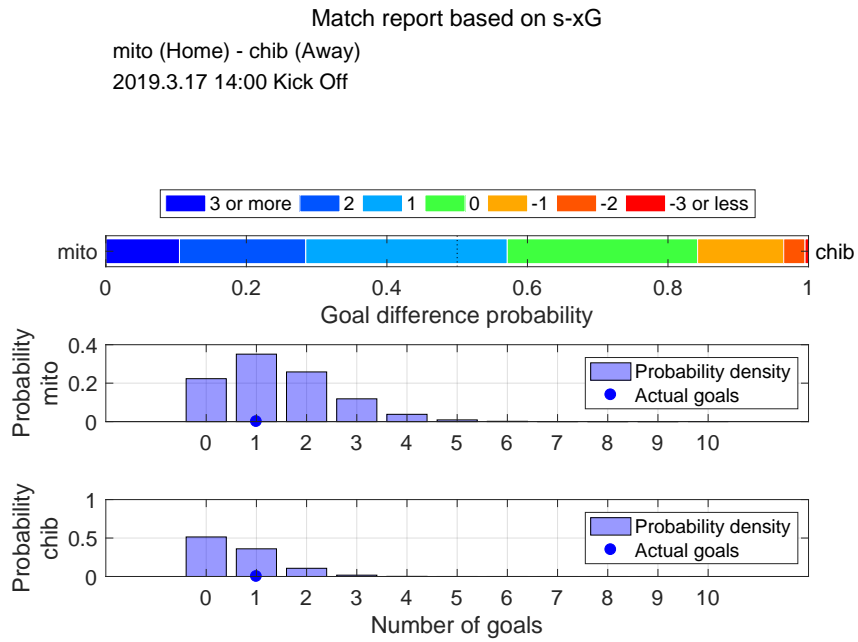

Shot distribution and s-xG, mito

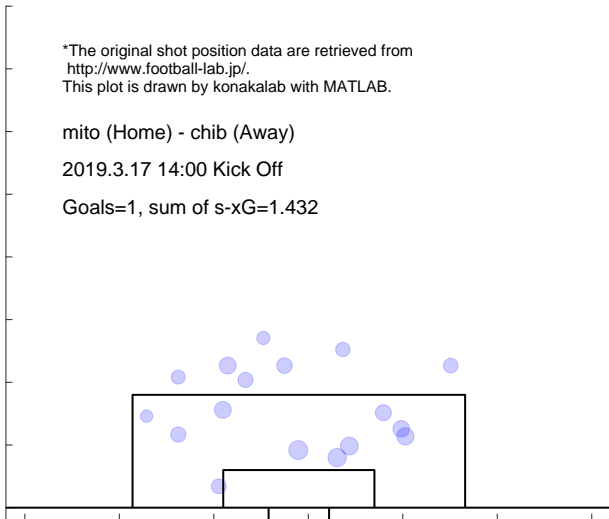

Shot distribution and s-xG, chib

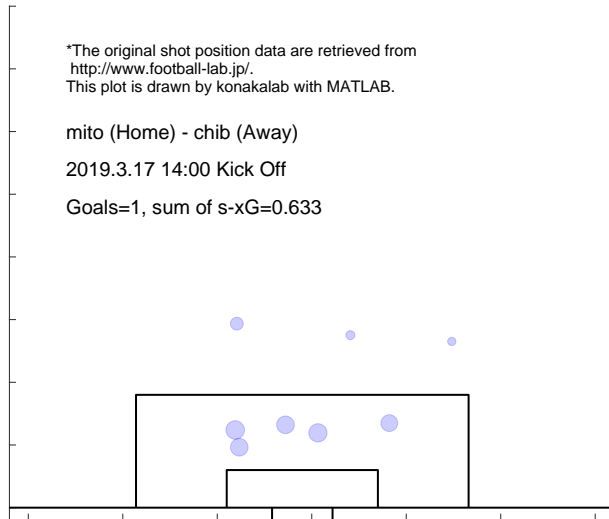

Match report based on s-xG

chib (Home) - kyot (Away)
 2019.3.24 14:00 Kick Off

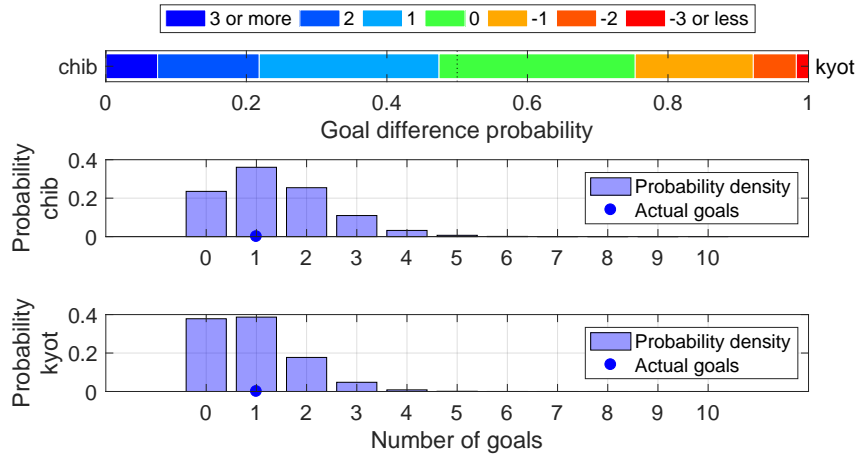

Shot distribution and s-xG, chib

*The original shot position data are retrieved from <http://www.football-lab.jp/>.
 This plot is drawn by konakalab with MATLAB.

chib (Home) - kyot (Away)
 2019.3.24 14:00 Kick Off

Goals=1, sum of s-xG=1.368

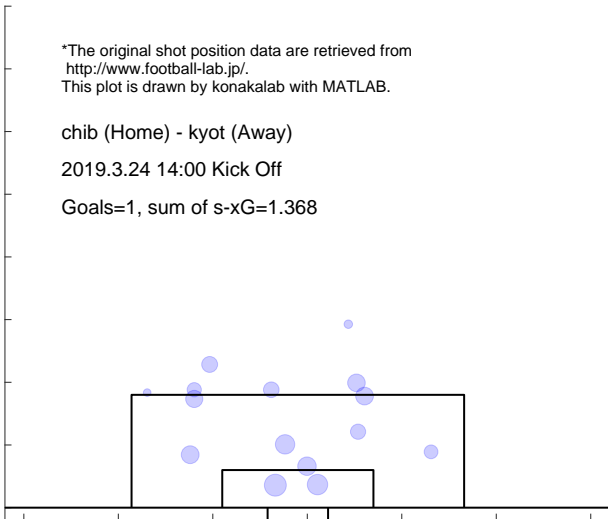

Shot distribution and s-xG, kyot

*The original shot position data are retrieved from <http://www.football-lab.jp/>.
 This plot is drawn by konakalab with MATLAB.

chib (Home) - kyot (Away)
 2019.3.24 14:00 Kick Off

Goals=1, sum of s-xG=0.925

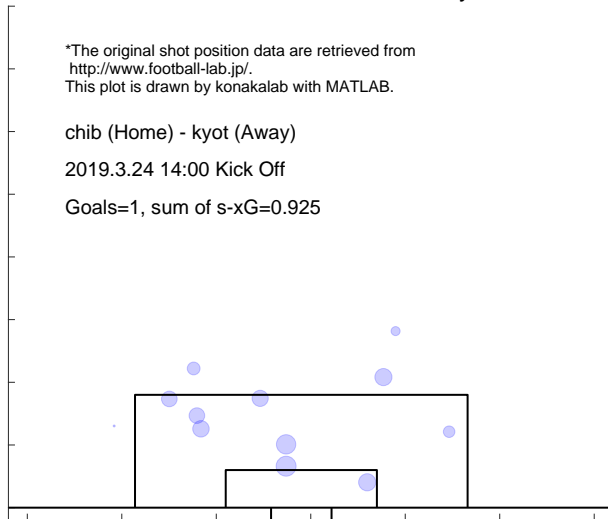

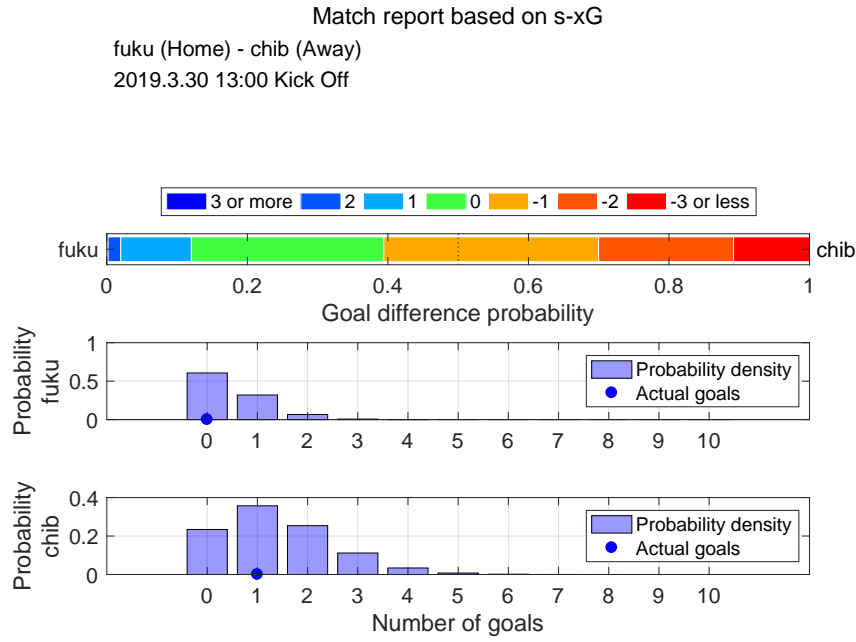

Shot distribution and s-xG, fuku

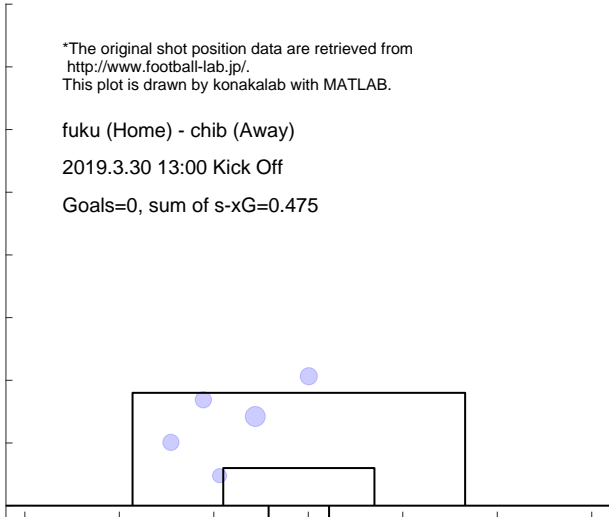

Shot distribution and s-xG, chib

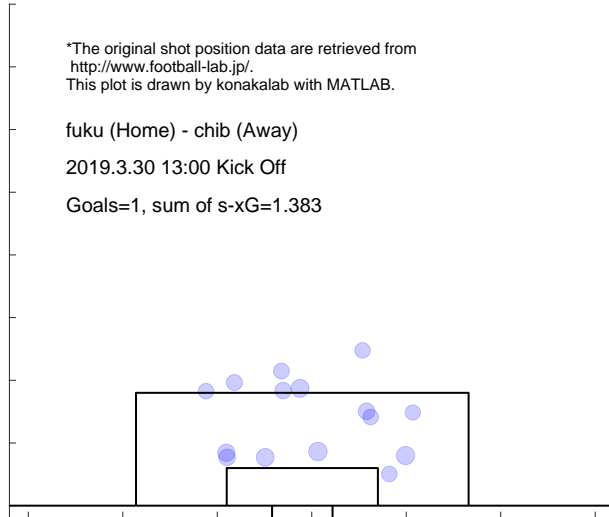

Match report based on s-xG

chib (Home) - ryuk (Away)
 2019.4.3 19:00 Kick Off

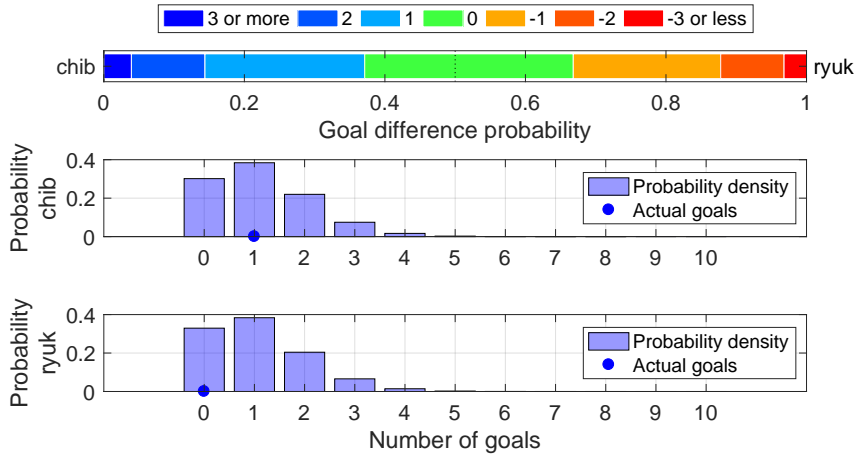

Shot distribution and s-xG, chib

*The original shot position data are retrieved from <http://www.football-lab.jp/>.
 This plot is drawn by konakalab with MATLAB.

chib (Home) - ryuk (Away)

2019.4.3 19:00 Kick Off

Goals=1, sum of s-xG=1.130

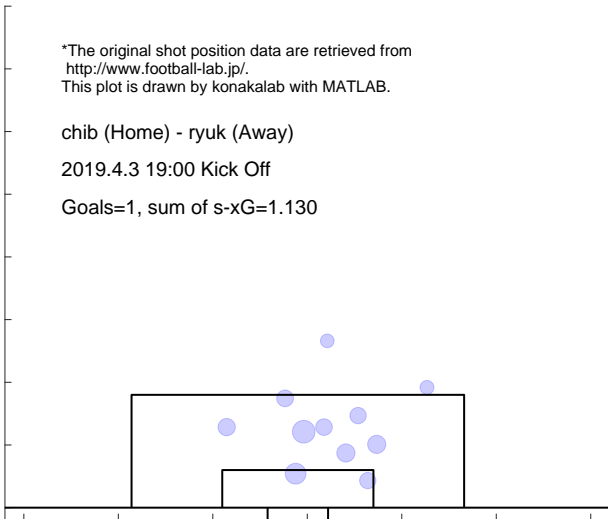

Shot distribution and s-xG, ryuk

*The original shot position data are retrieved from <http://www.football-lab.jp/>.
 This plot is drawn by konakalab with MATLAB.

chib (Home) - ryuk (Away)

2019.4.3 19:00 Kick Off

Goals=0, sum of s-xG=1.060

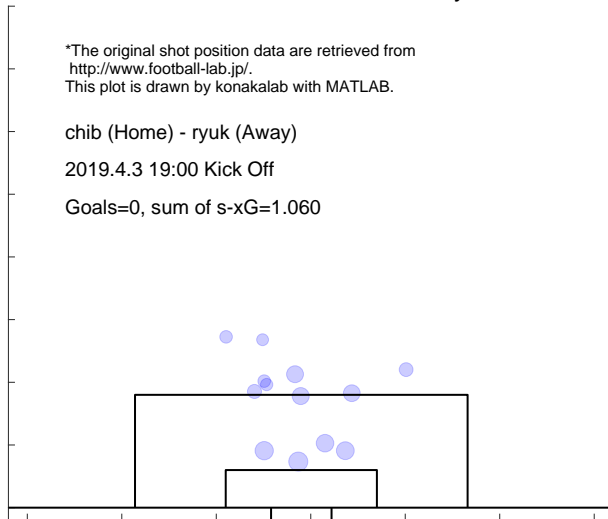

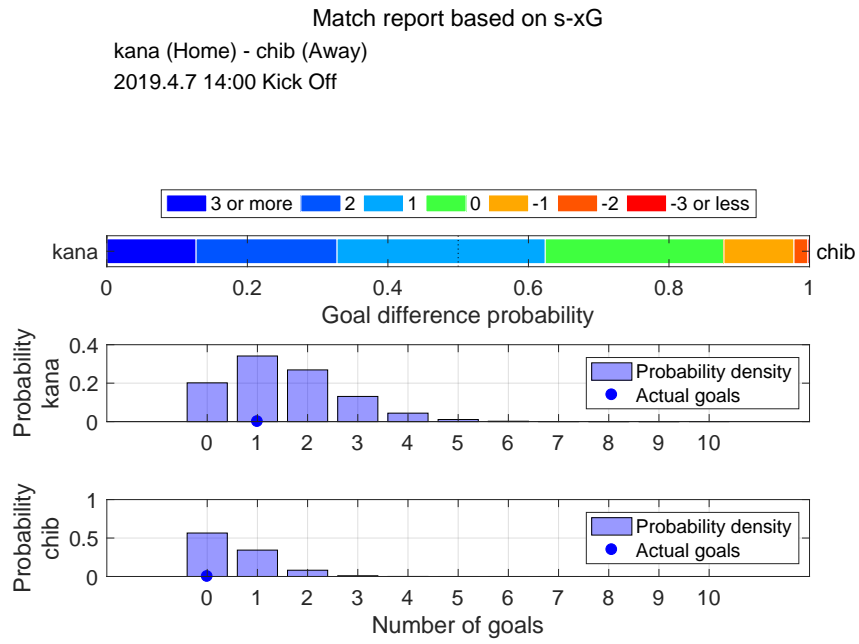

Shot distribution and s-xG, kana

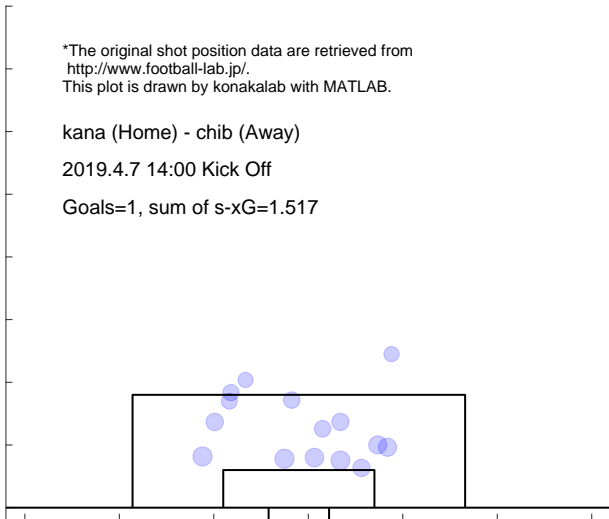

Shot distribution and s-xG, chib

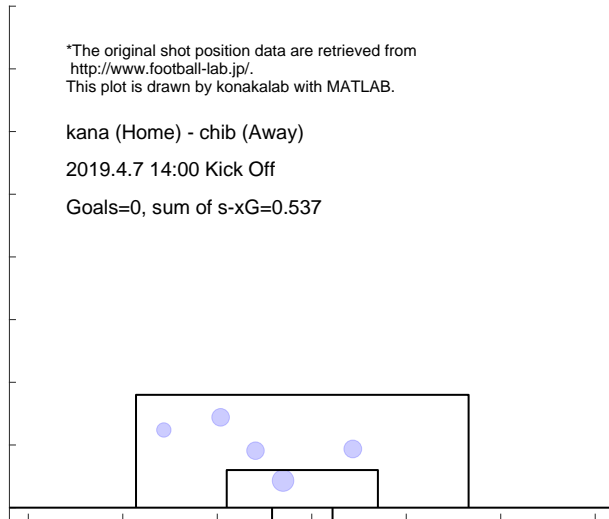

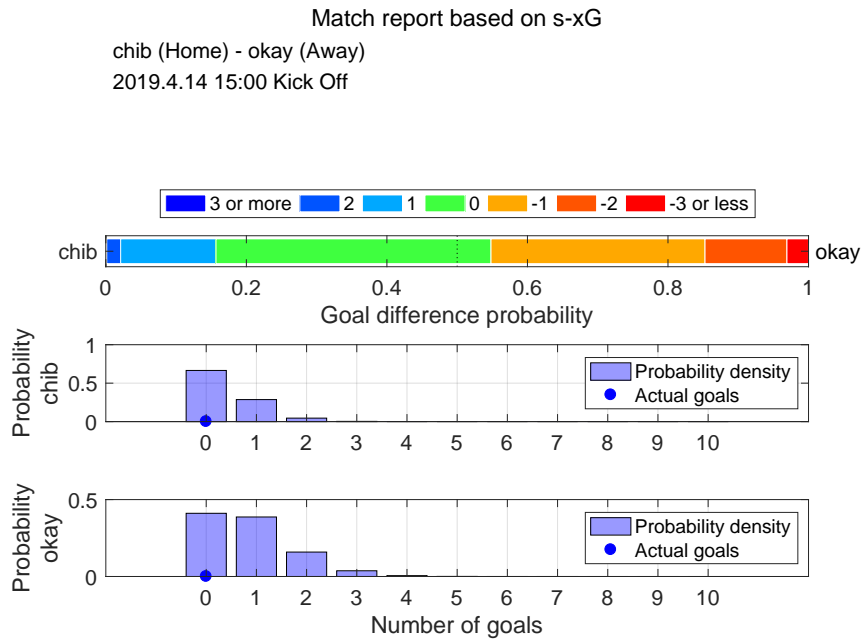

Shot distribution and s-xG, chib

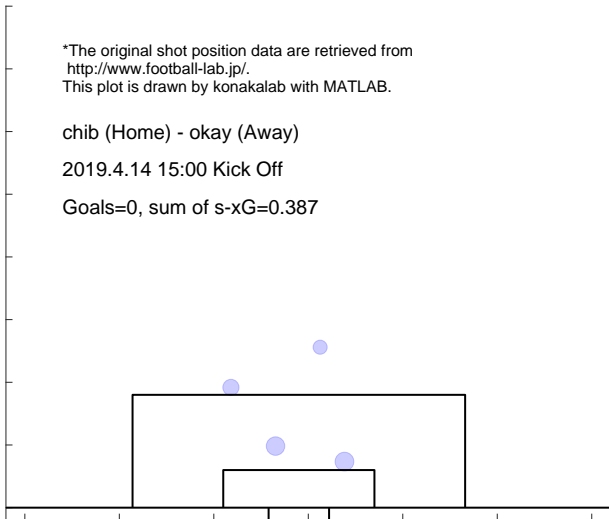

Shot distribution and s-xG, okay

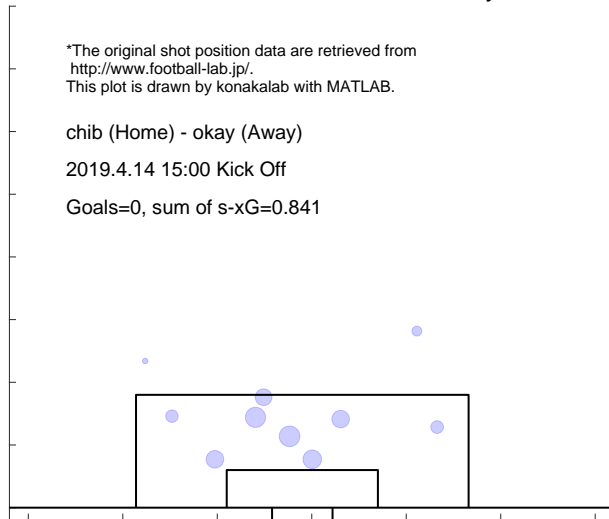

Match report based on s-xG

y-fc (Home) - chib (Away)
 2019.4.21 14:00 Kick Off

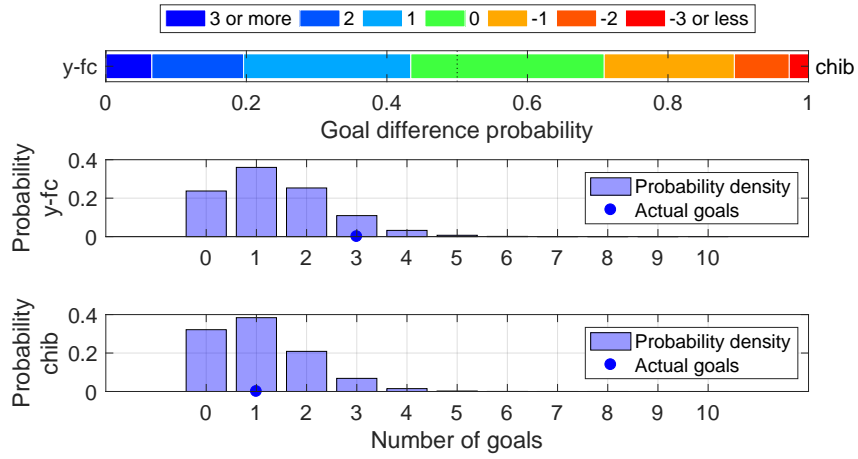

Shot distribution and s-xG, y-fc

*The original shot position data are retrieved from <http://www.football-lab.jp/>.
 This plot is drawn by konakalab with MATLAB.

y-fc (Home) - chib (Away)
 2019.4.21 14:00 Kick Off
 Goals=3, sum of s-xG=1.366

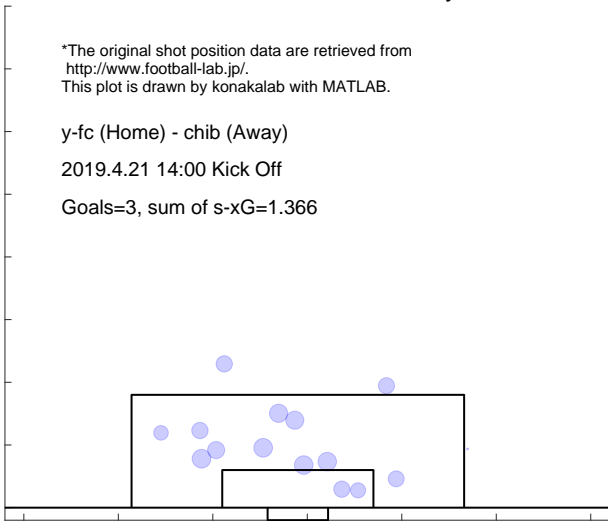

Shot distribution and s-xG, chib

*The original shot position data are retrieved from <http://www.football-lab.jp/>.
 This plot is drawn by konakalab with MATLAB.

y-fc (Home) - chib (Away)
 2019.4.21 14:00 Kick Off
 Goals=1, sum of s-xG=1.079

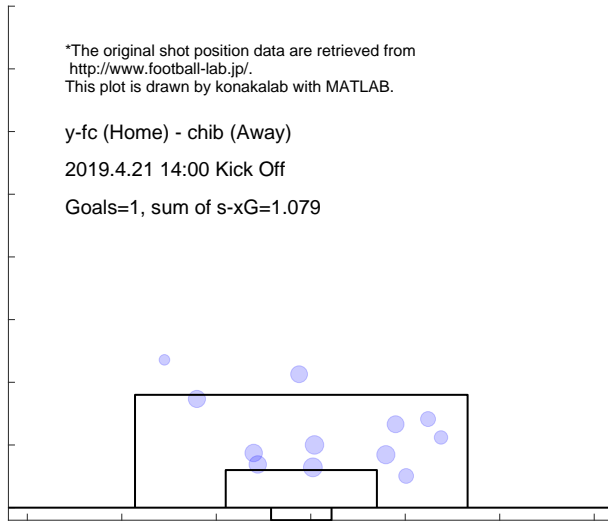

Match report based on s-xG
 chib (Home) - omiy (Away)
 2019.4.28 15:00 Kick Off

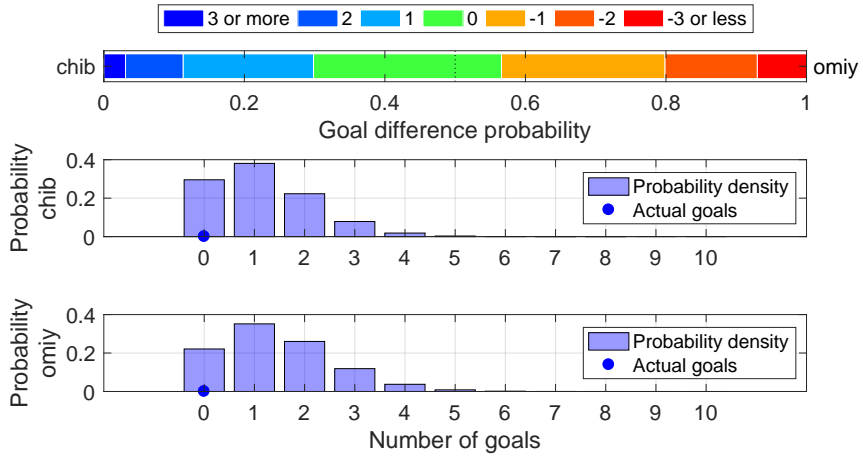

Shot distribution and s-xG, chib

*The original shot position data are retrieved from <http://www.football-lab.jp/>.
 This plot is drawn by konakalab with MATLAB.

chib (Home) - omiy (Away)
 2019.4.28 15:00 Kick Off
 Goals=0, sum of s-xG=1.154

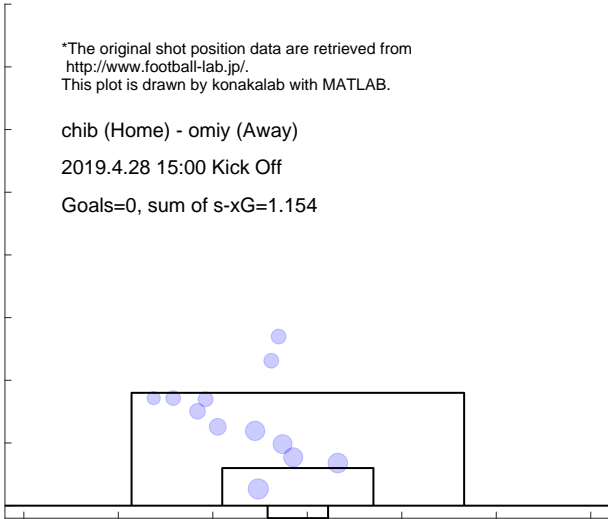

Shot distribution and s-xG, omiy

*The original shot position data are retrieved from <http://www.football-lab.jp/>.
 This plot is drawn by konakalab with MATLAB.

chib (Home) - omiy (Away)
 2019.4.28 15:00 Kick Off
 Goals=0, sum of s-xG=1.433

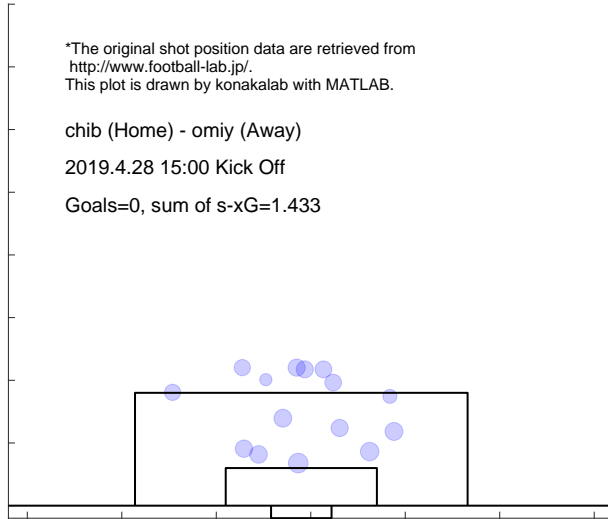

4.6 KASHIWA

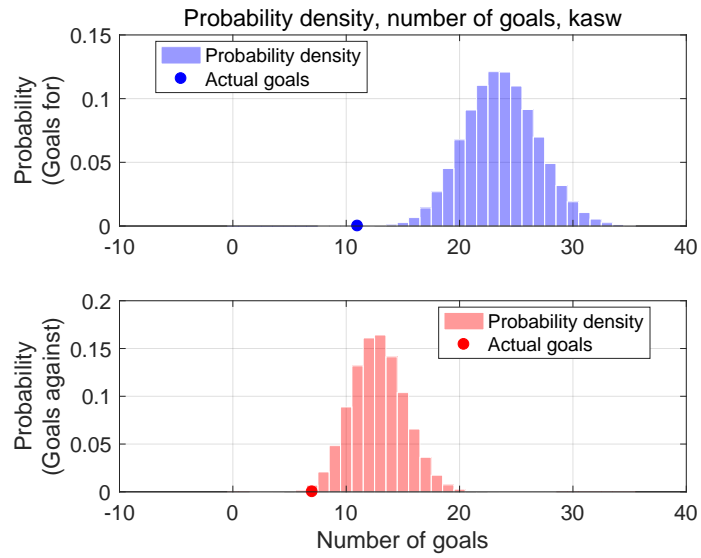

Shot for distribution and s-xG, kasw

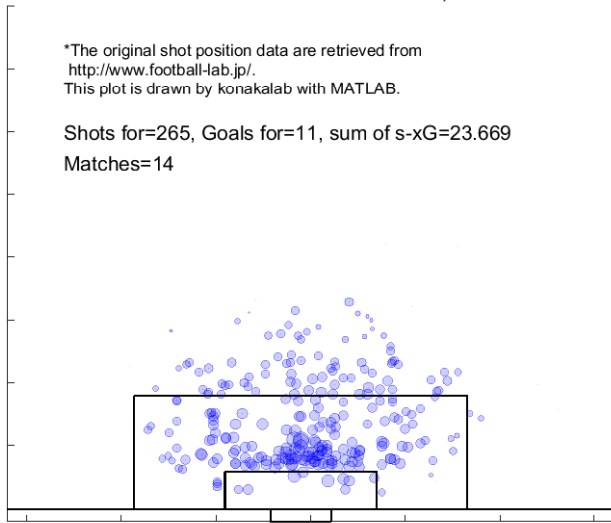

Shot against distribution and s-xG, kasw

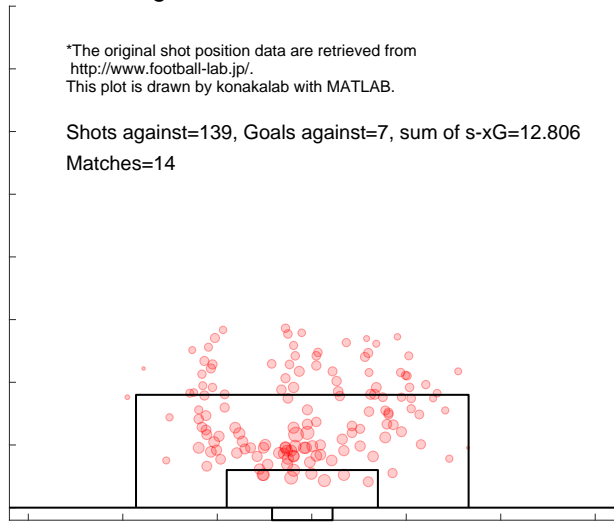

Match report based on s-xG

r-ya (Home) - kasw (Away)
 2019.2.24 16:00 Kick Off

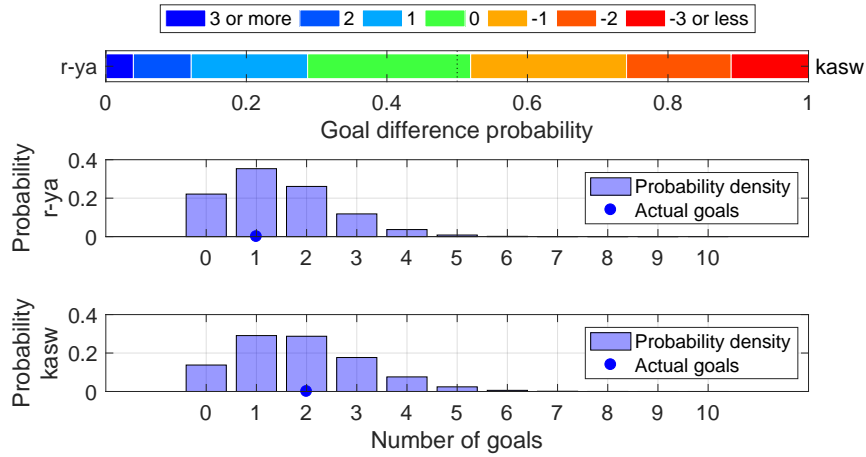

Shot distribution and s-xG, r-ya

*The original shot position data are retrieved from <http://www.football-lab.jp/>.
 This plot is drawn by konakalab with MATLAB.

r-ya (Home) - kasw (Away)

2019.2.24 16:00 Kick Off

Goals=1, sum of s-xG=1.427

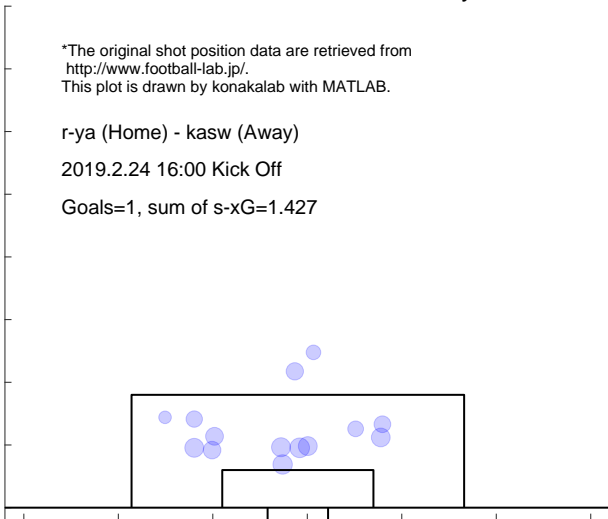

Shot distribution and s-xG, kasw

*The original shot position data are retrieved from <http://www.football-lab.jp/>.
 This plot is drawn by konakalab with MATLAB.

r-ya (Home) - kasw (Away)

2019.2.24 16:00 Kick Off

Goals=2, sum of s-xG=1.866

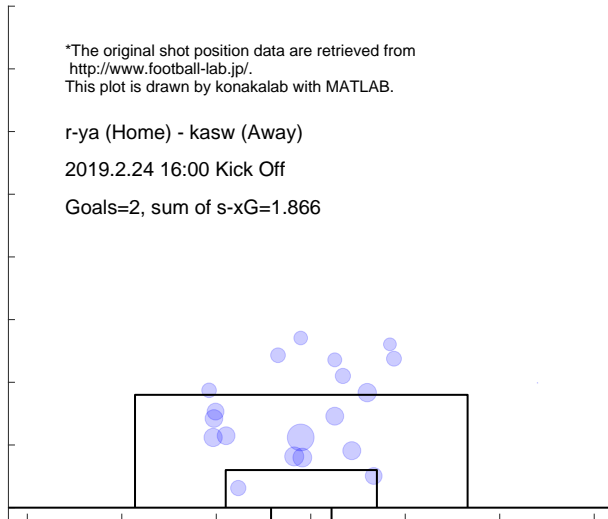

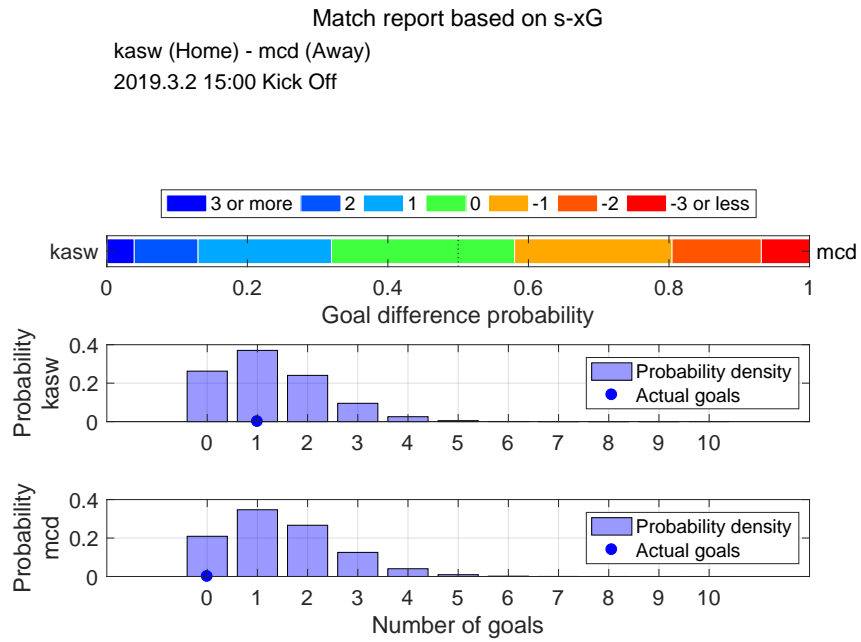

Shot distribution and s-xG, kasw

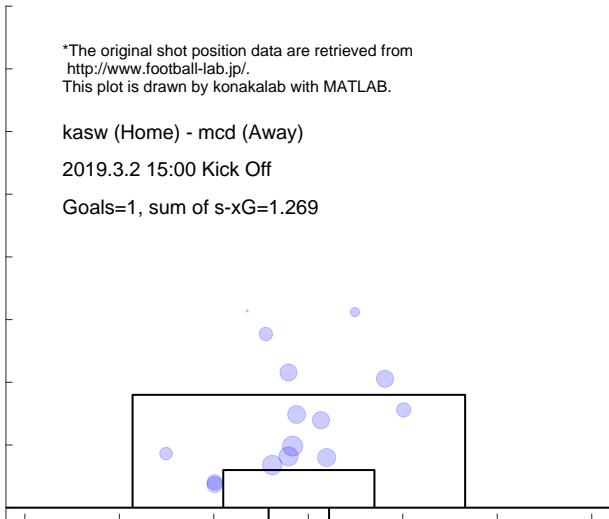

Shot distribution and s-xG, mcd

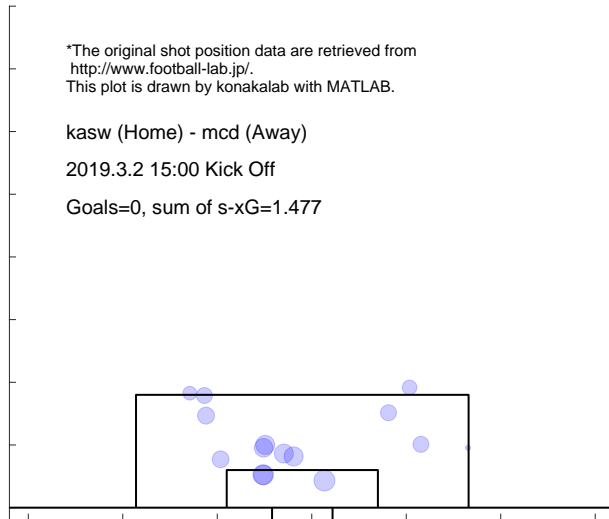

Match report based on s-xG

niig (Home) - kasw (Away)

2019.3.9 14:00 Kick Off

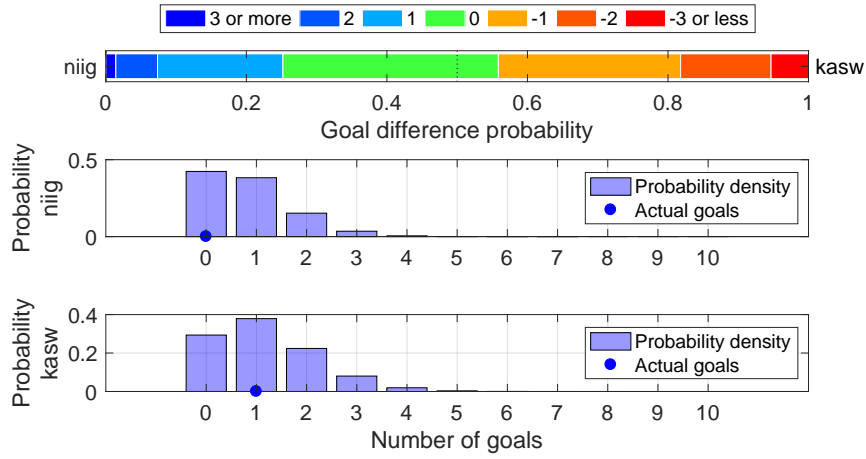

Shot distribution and s-xG, niig

*The original shot position data are retrieved from <http://www.football-lab.jp/>. This plot is drawn by konakalab with MATLAB.

niig (Home) - kasw (Away)

2019.3.9 14:00 Kick Off

Goals=0, sum of s-xG=0.817

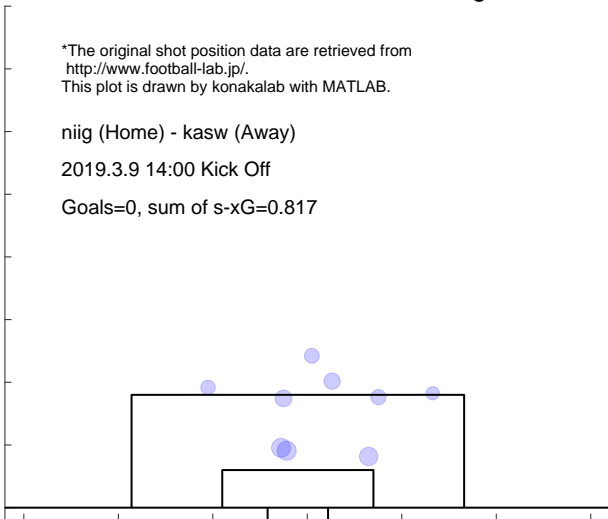

Shot distribution and s-xG, kasw

*The original shot position data are retrieved from <http://www.football-lab.jp/>. This plot is drawn by konakalab with MATLAB.

niig (Home) - kasw (Away)

2019.3.9 14:00 Kick Off

Goals=1, sum of s-xG=1.165

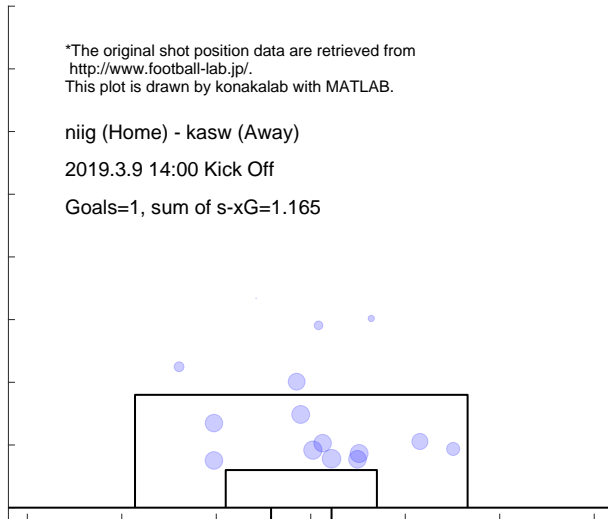

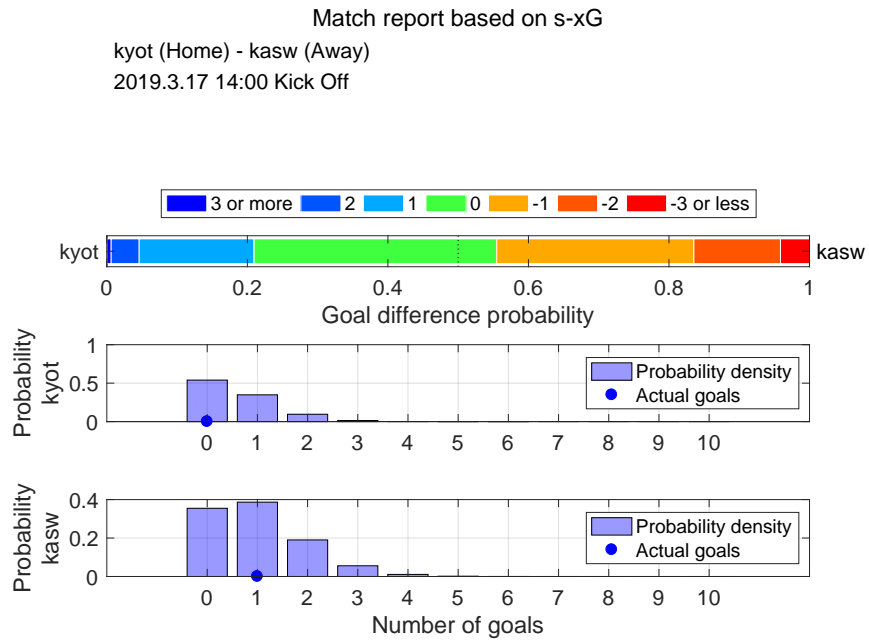

Shot distribution and s-xG, kyot

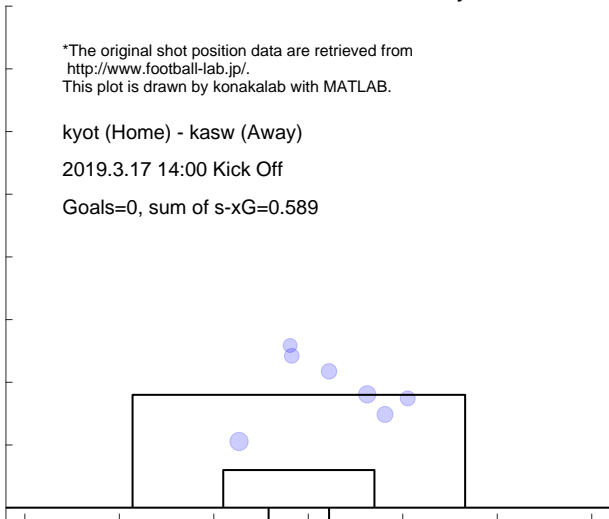

Shot distribution and s-xG, kasw

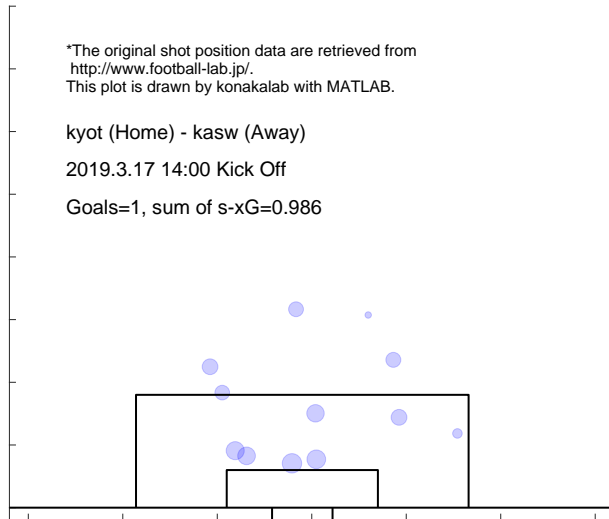

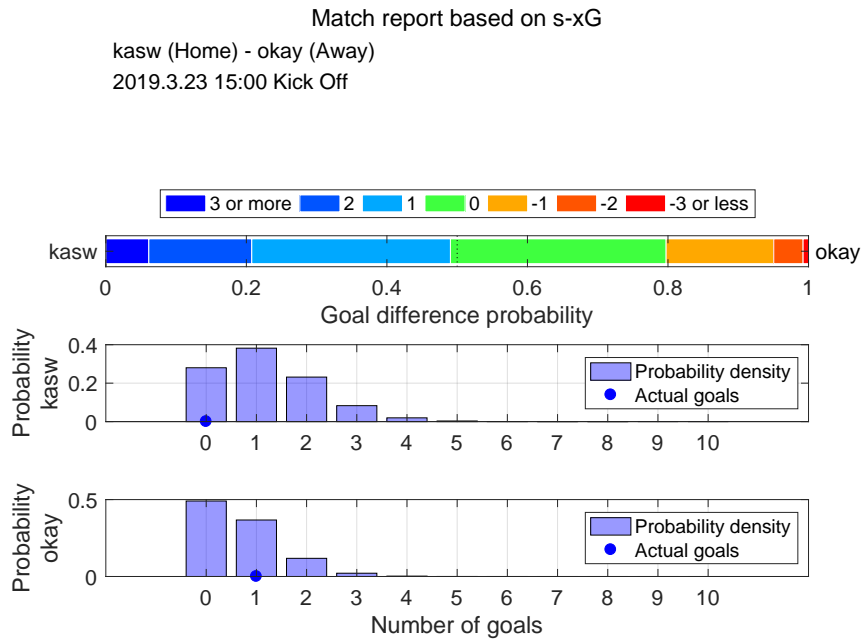

Shot distribution and s-xG, kasw

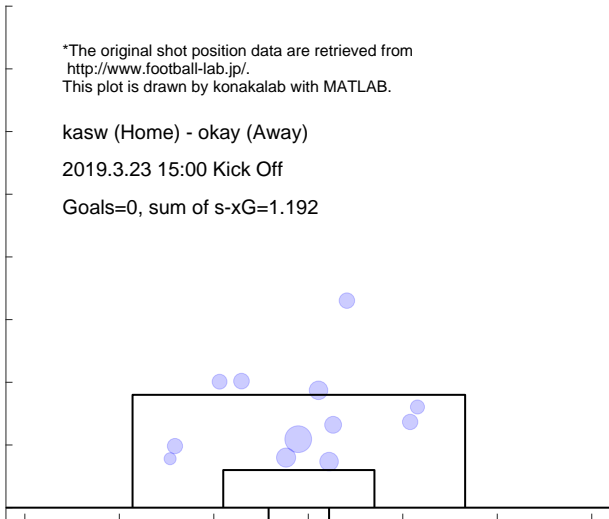

Shot distribution and s-xG, okay

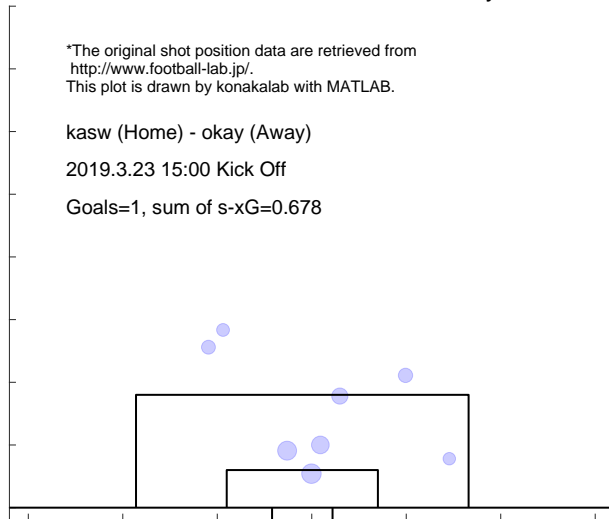

Match report based on s-xG

tk-v (Home) - kasw (Away)
 2019.3.30 14:00 Kick Off

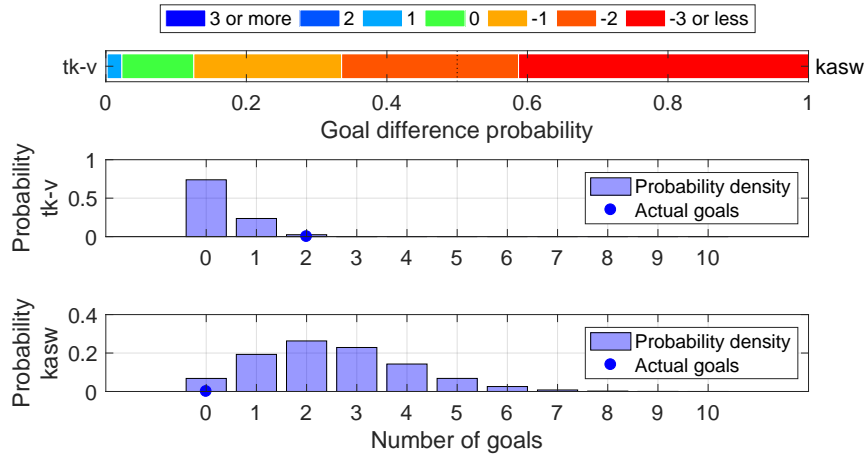

Shot distribution and s-xG, tk-v

*The original shot position data are retrieved from <http://www.football-lab.jp/>.
 This plot is drawn by konakalab with MATLAB.

tk-v (Home) - kasw (Away)
 2019.3.30 14:00 Kick Off
 Goals=2, sum of s-xG=0.288

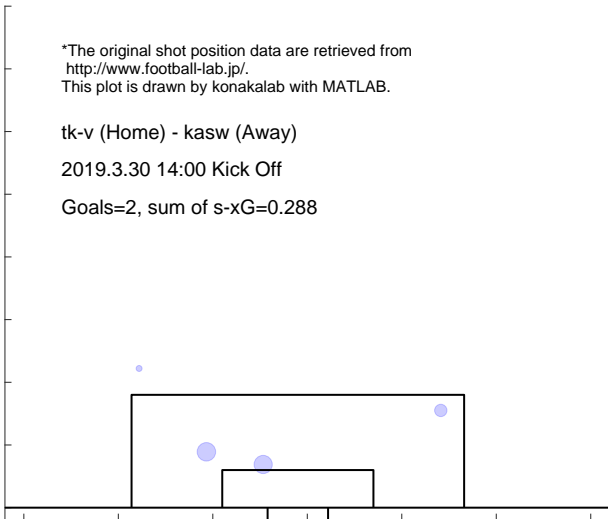

Shot distribution and s-xG, kasw

*The original shot position data are retrieved from <http://www.football-lab.jp/>.
 This plot is drawn by konakalab with MATLAB.

tk-v (Home) - kasw (Away)
 2019.3.30 14:00 Kick Off
 Goals=0, sum of s-xG=2.549

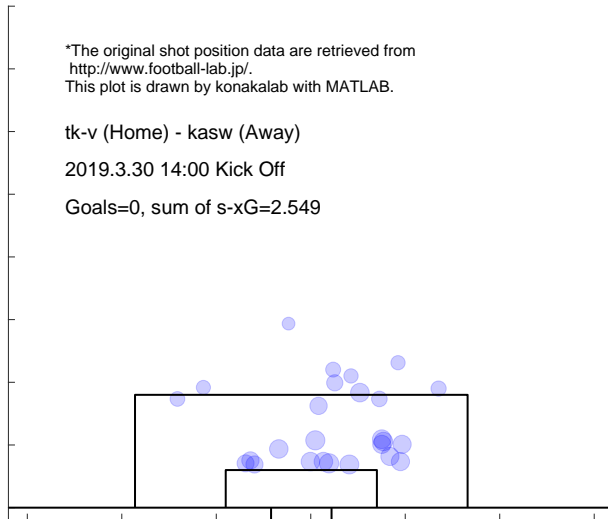

Match report based on s-xG

kasw (Home) - ngsk (Away)
2019.4.3 19:00 Kick Off

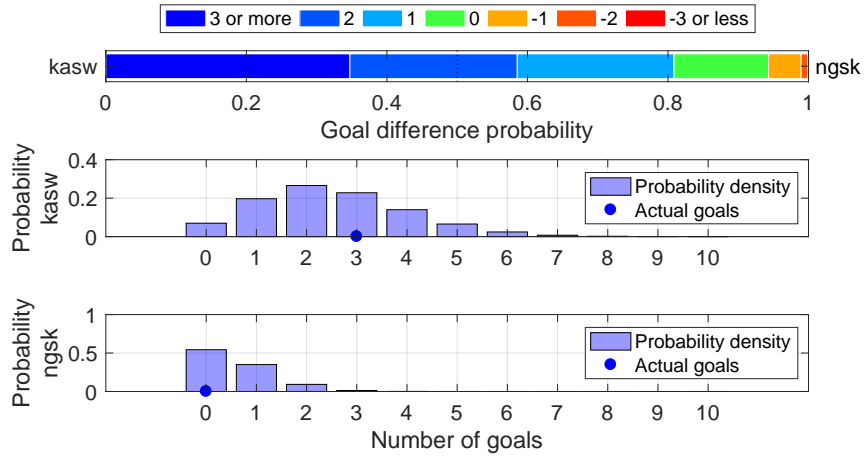

Shot distribution and s-xG, kasw

*The original shot position data are retrieved from <http://www.football-lab.jp/>.
This plot is drawn by konakalab with MATLAB.

kasw (Home) - ngsk (Away)

2019.4.3 19:00 Kick Off

Goals=3, sum of s-xG=2.516

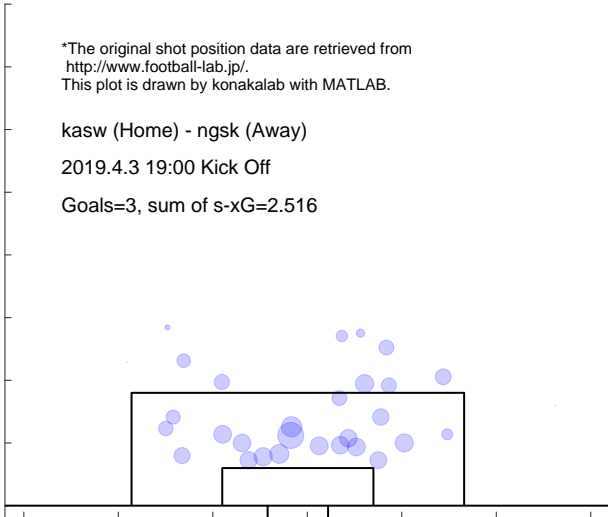

Shot distribution and s-xG, ngsk

*The original shot position data are retrieved from <http://www.football-lab.jp/>.
This plot is drawn by konakalab with MATLAB.

kasw (Home) - ngsk (Away)

2019.4.3 19:00 Kick Off

Goals=0, sum of s-xG=0.578

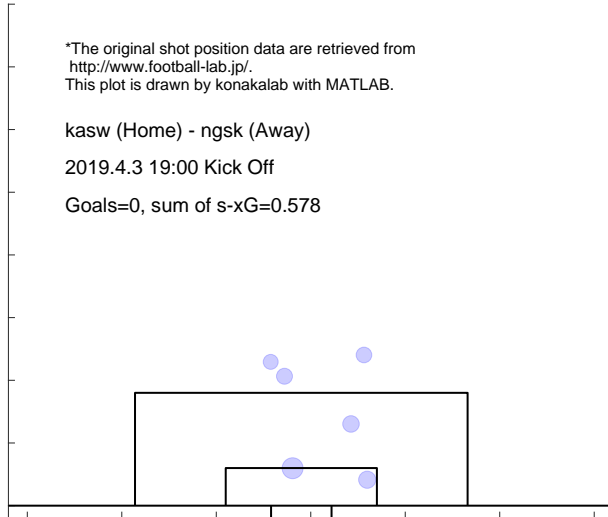

Match report based on s-xG

ryuk (Home) - kasw (Away)
 2019.4.7 16:00 Kick Off

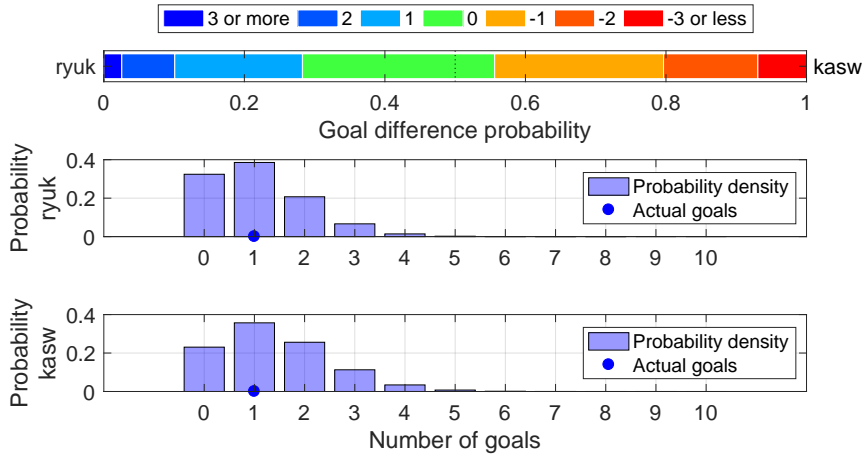

Shot distribution and s-xG, ryuk

*The original shot position data are retrieved from <http://www.football-lab.jp/>.
 This plot is drawn by konakalab with MATLAB.

ryuk (Home) - kasw (Away)
 2019.4.7 16:00 Kick Off
 Goals=1, sum of s-xG=1.068

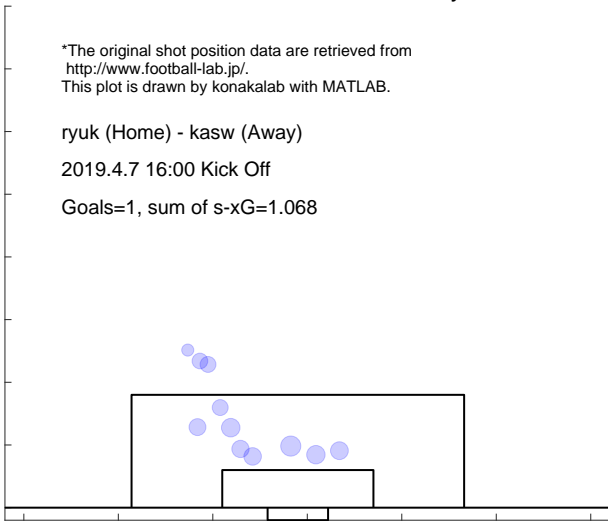

Shot distribution and s-xG, kasw

*The original shot position data are retrieved from <http://www.football-lab.jp/>.
 This plot is drawn by konakalab with MATLAB.

ryuk (Home) - kasw (Away)
 2019.4.7 16:00 Kick Off
 Goals=1, sum of s-xG=1.391

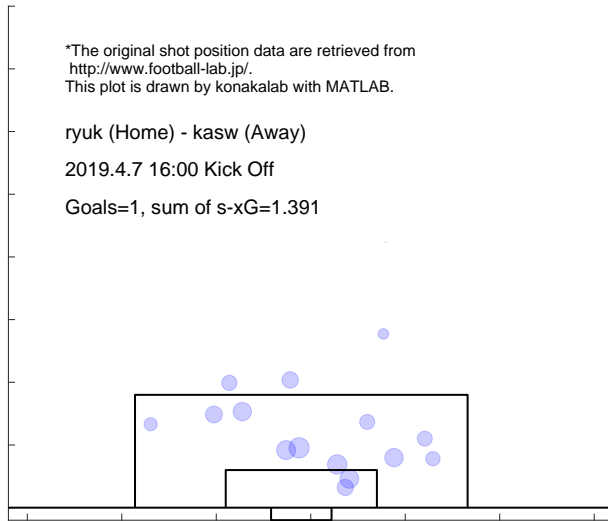

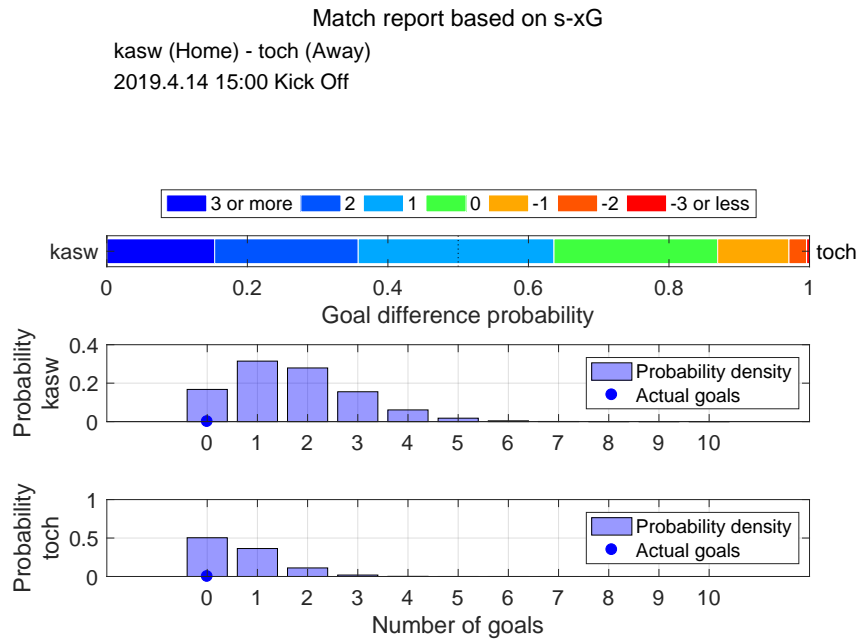

Shot distribution and s-xG, kasw

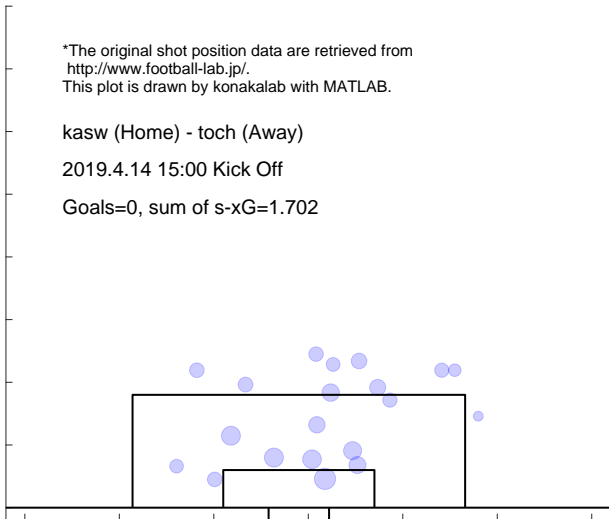

Shot distribution and s-xG, toch

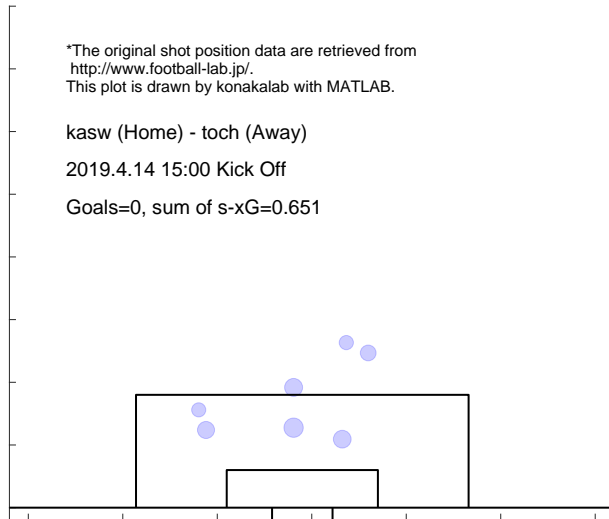

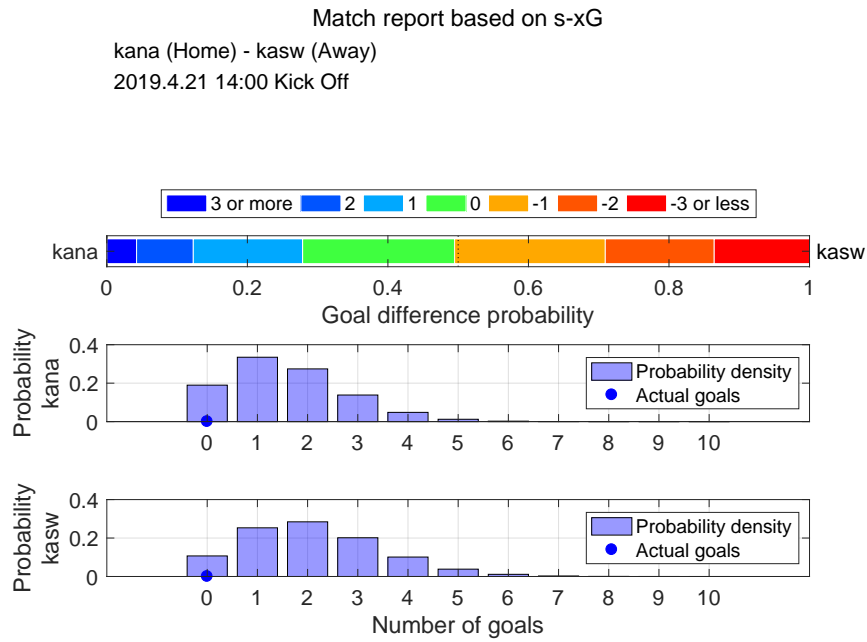

Shot distribution and s-xG, kana

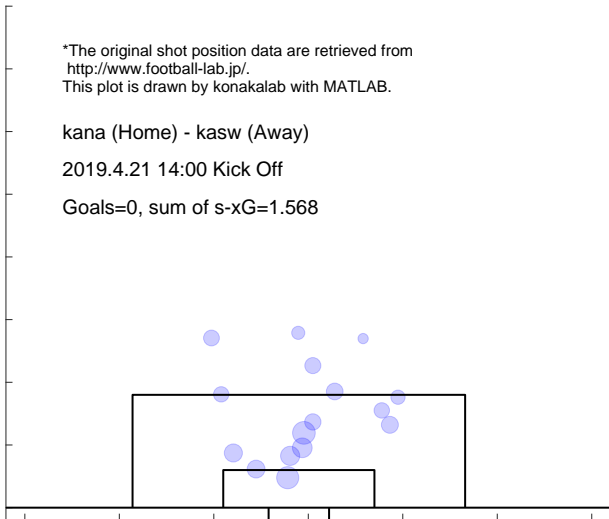

Shot distribution and s-xG, kasw

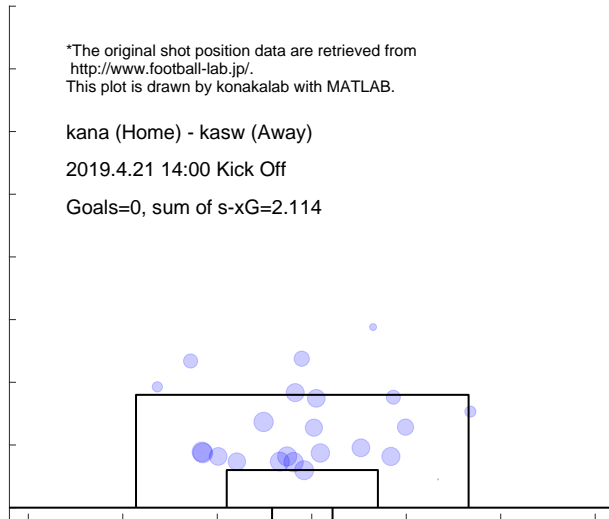

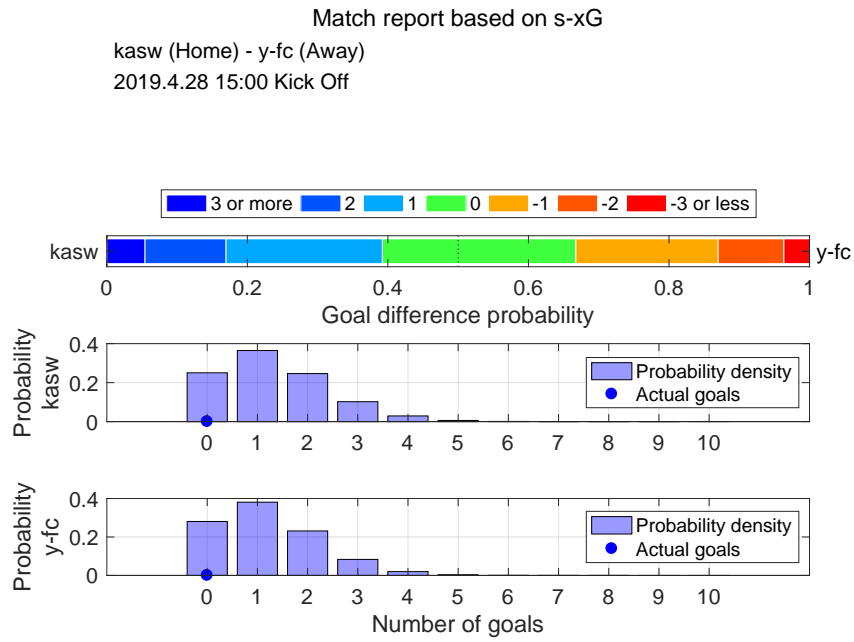

Shot distribution and s-xG, kasw

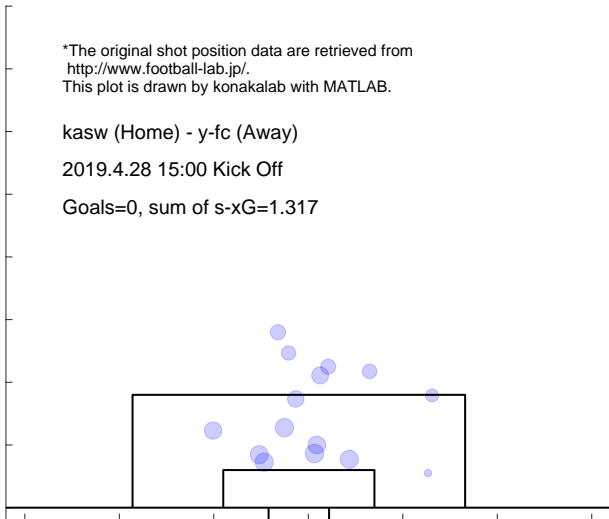

Shot distribution and s-xG, y-fc

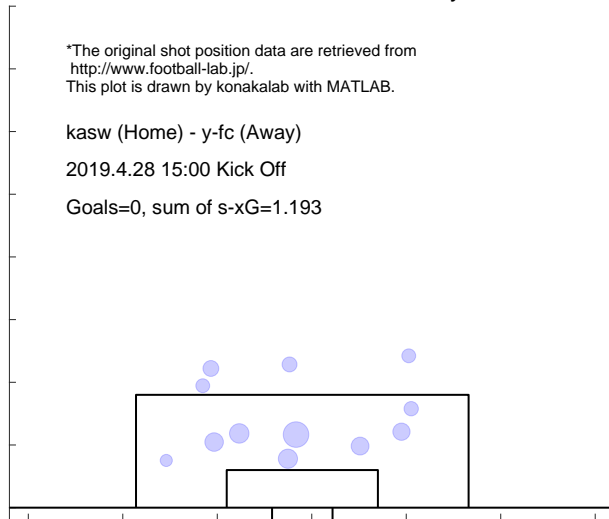

4.7 TOKYO V

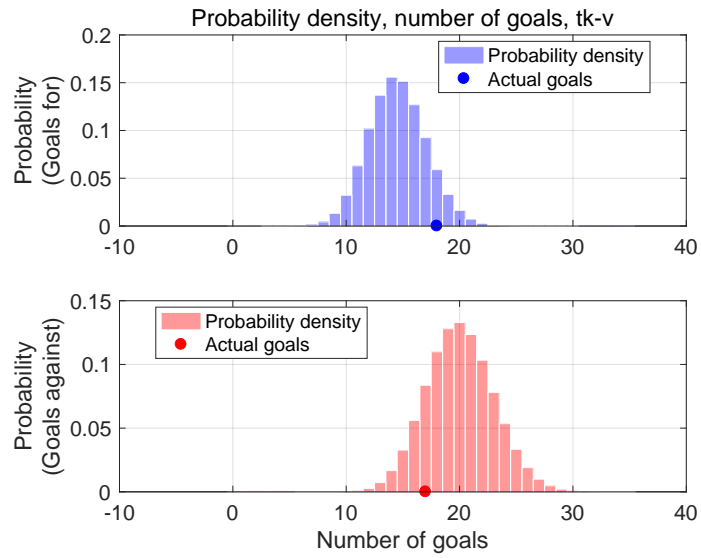

Shot for distribution and s-xG, tk-v

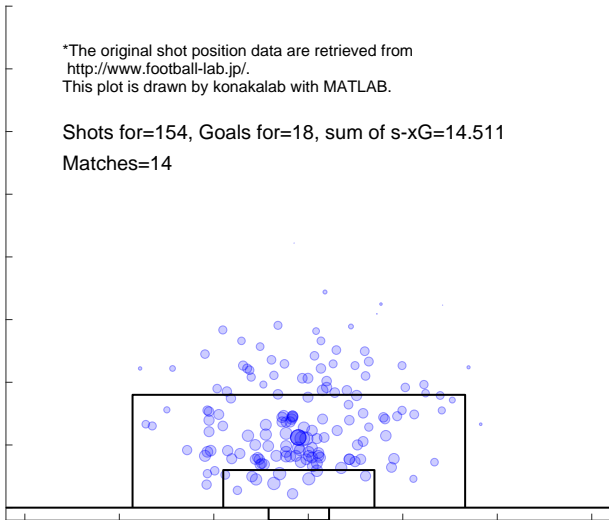

Shot against distribution and s-xG, tk-v

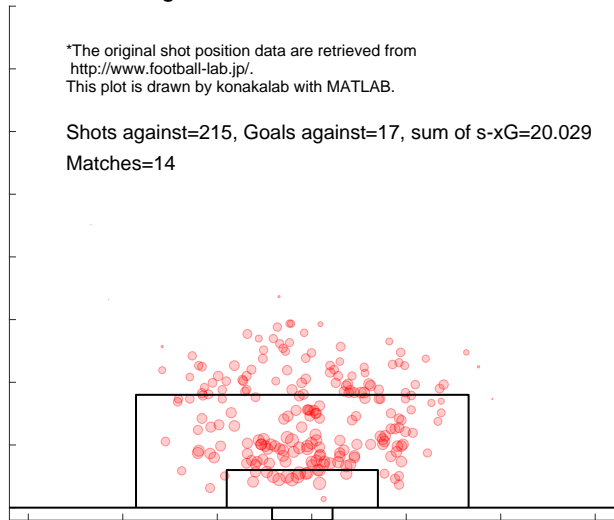

Match report based on s-xG

mcd (Home) - tk-v (Away)
 2019.2.24 14:00 Kick Off

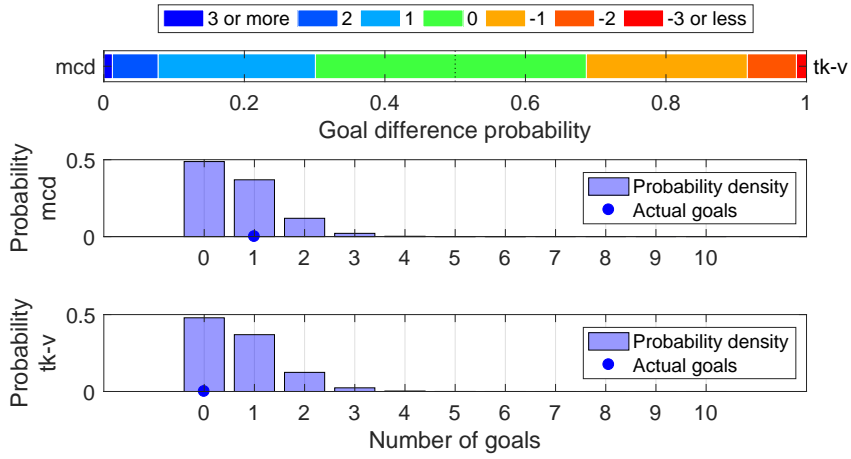

Shot distribution and s-xG, mcd

*The original shot position data are retrieved from <http://www.football-lab.jp/>.
 This plot is drawn by konakalab with MATLAB.

mcd (Home) - tk-v (Away)
 2019.2.24 14:00 Kick Off
 Goals=1, sum of s-xG=0.681

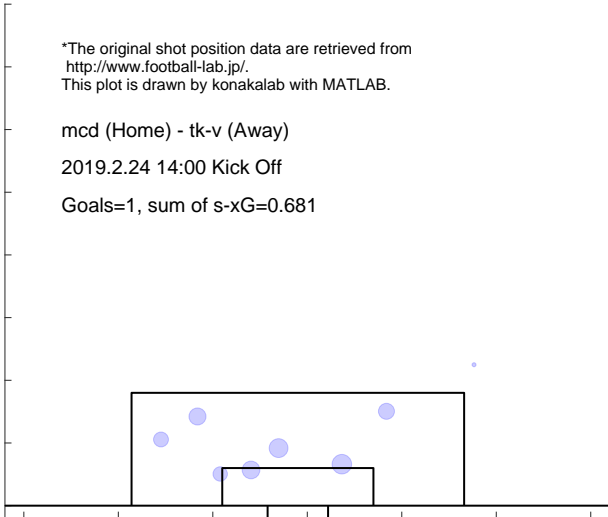

Shot distribution and s-xG, tk-v

*The original shot position data are retrieved from <http://www.football-lab.jp/>.
 This plot is drawn by konakalab with MATLAB.

mcd (Home) - tk-v (Away)
 2019.2.24 14:00 Kick Off
 Goals=0, sum of s-xG=0.702

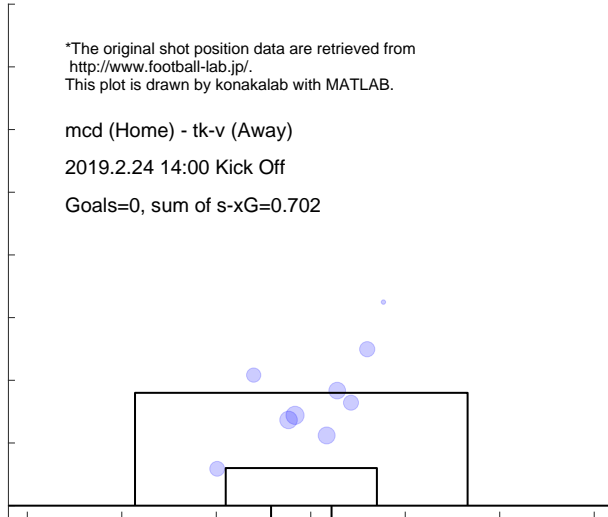

Match report based on s-xG

ehim (Home) - tk-v (Away)

2019.3.3 15:00 Kick Off

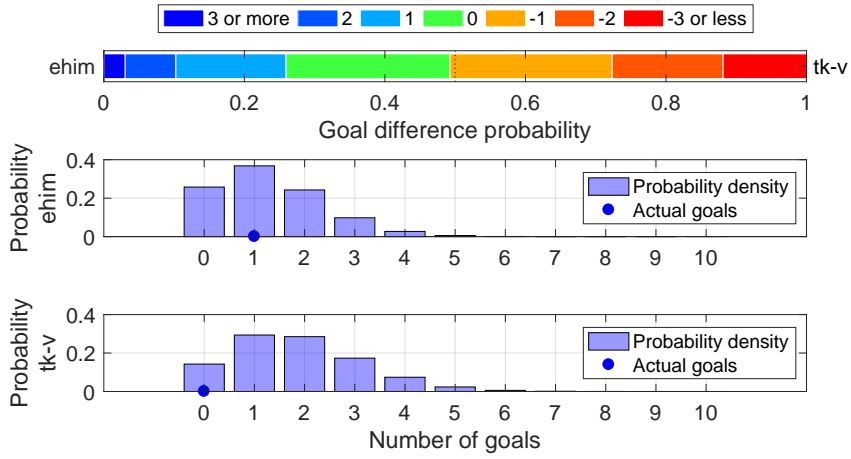

Shot distribution and s-xG, ehim

*The original shot position data are retrieved from <http://www.football-lab.jp/>.
This plot is drawn by konakalab with MATLAB.

ehim (Home) - tk-v (Away)

2019.3.3 15:00 Kick Off

Goals=1, sum of s-xG=1.288

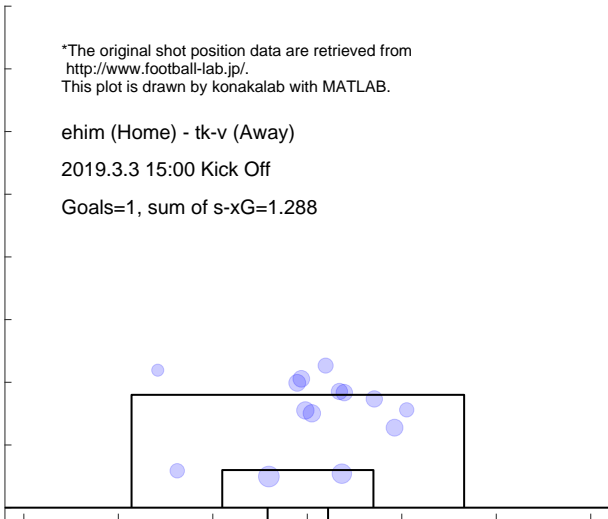

Shot distribution and s-xG, tk-v

*The original shot position data are retrieved from <http://www.football-lab.jp/>.
This plot is drawn by konakalab with MATLAB.

ehim (Home) - tk-v (Away)

2019.3.3 15:00 Kick Off

Goals=0, sum of s-xG=1.844

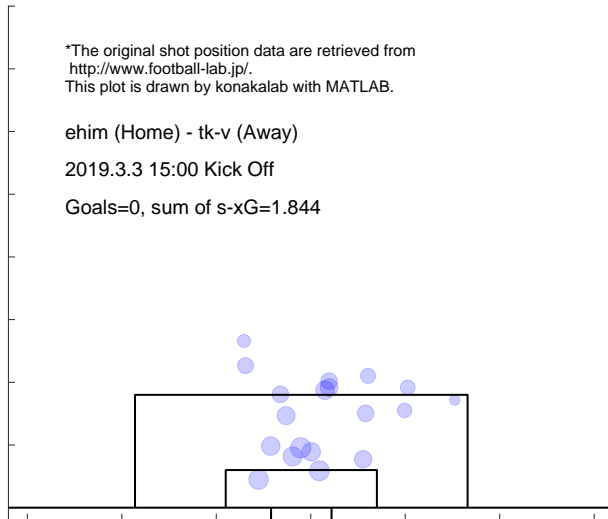

Match report based on s-xG

tk-v (Home) - kana (Away)

2019.3.9 14:00 Kick Off

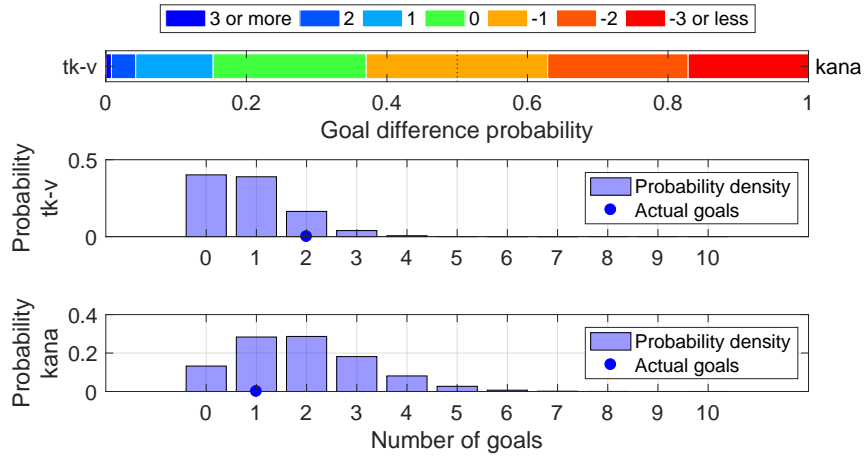

Shot distribution and s-xG, tk-v

*The original shot position data are retrieved from <http://www.football-lab.jp/>. This plot is drawn by konakalab with MATLAB.

tk-v (Home) - kana (Away)

2019.3.9 14:00 Kick Off

Goals=2, sum of s-xG=0.861

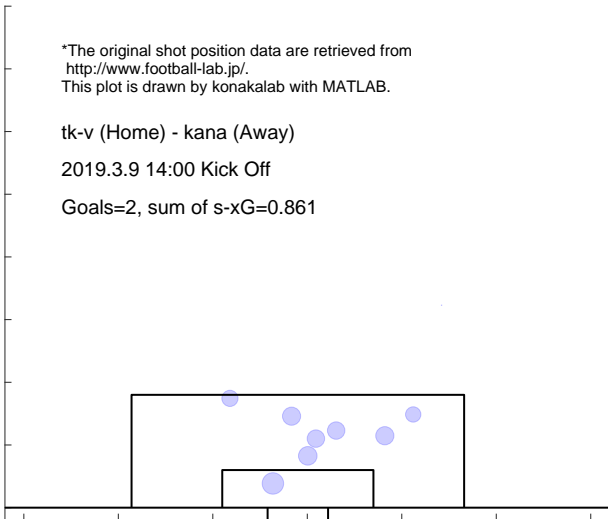

Shot distribution and s-xG, kana

*The original shot position data are retrieved from <http://www.football-lab.jp/>. This plot is drawn by konakalab with MATLAB.

tk-v (Home) - kana (Away)

2019.3.9 14:00 Kick Off

Goals=1, sum of s-xG=1.913

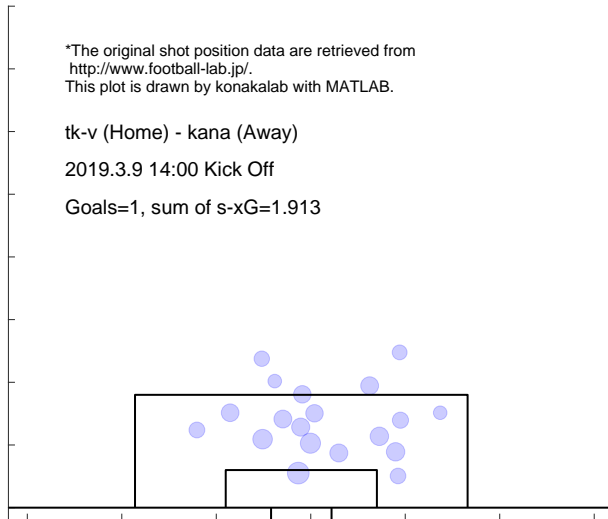

Match report based on s-xG

tk-v (Home) - toch (Away)
2019.3.16 14:00 Kick Off

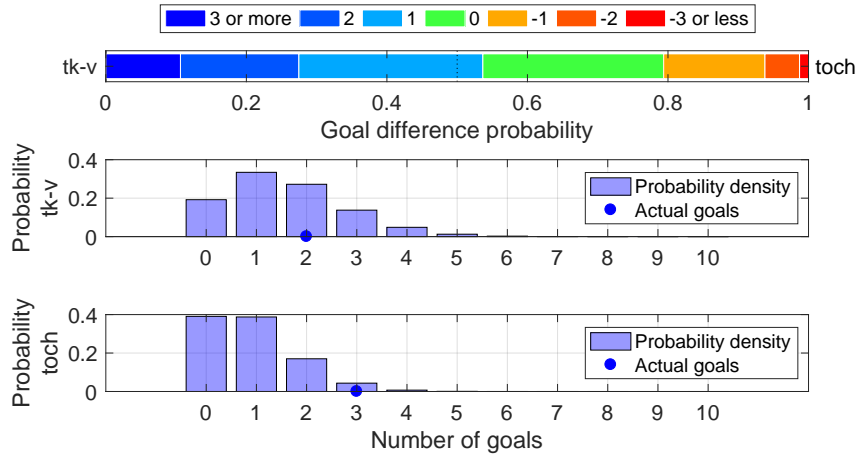

Shot distribution and s-xG, tk-v

*The original shot position data are retrieved from <http://www.football-lab.jp/>.
This plot is drawn by konakalab with MATLAB.

tk-v (Home) - toch (Away)
2019.3.16 14:00 Kick Off

Goals=2, sum of s-xG=1.566

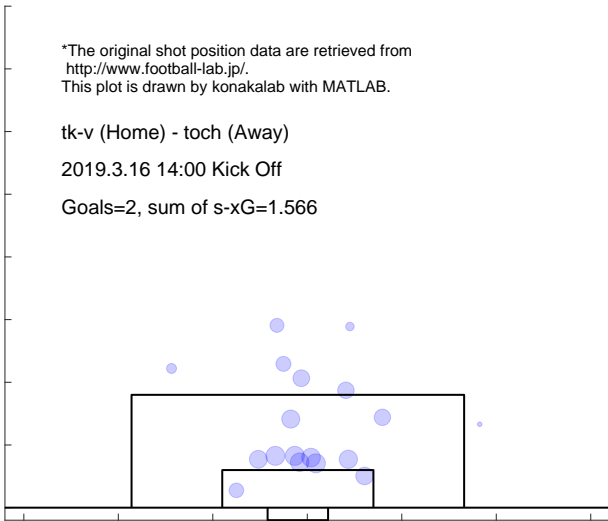

Shot distribution and s-xG, toch

*The original shot position data are retrieved from <http://www.football-lab.jp/>.
This plot is drawn by konakalab with MATLAB.

tk-v (Home) - toch (Away)
2019.3.16 14:00 Kick Off

Goals=3, sum of s-xG=0.891

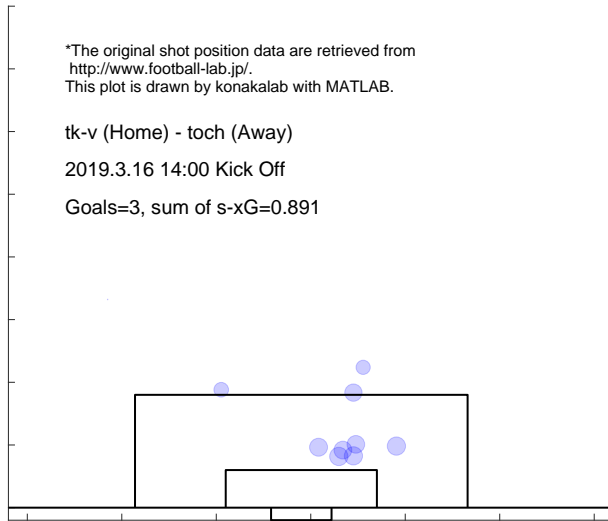

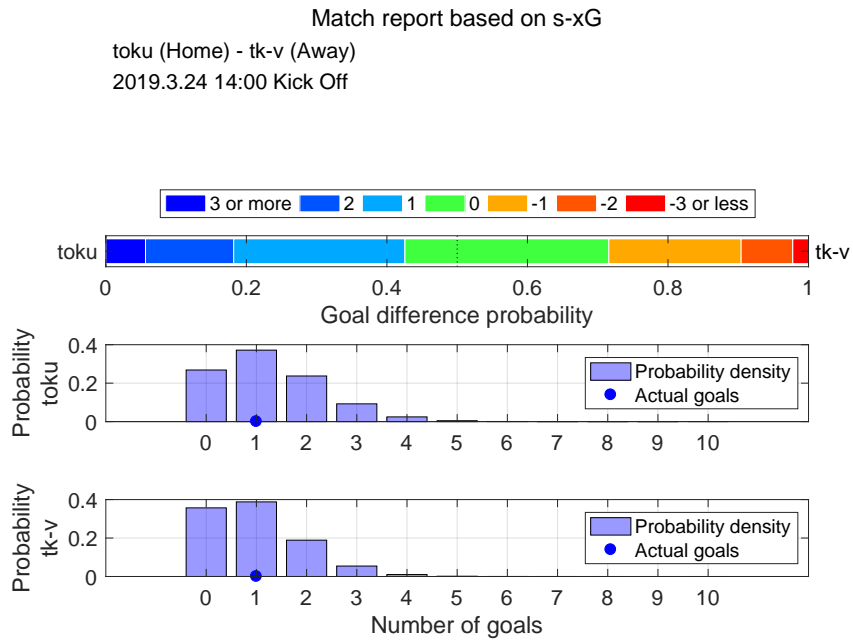

Shot distribution and s-xG, toku

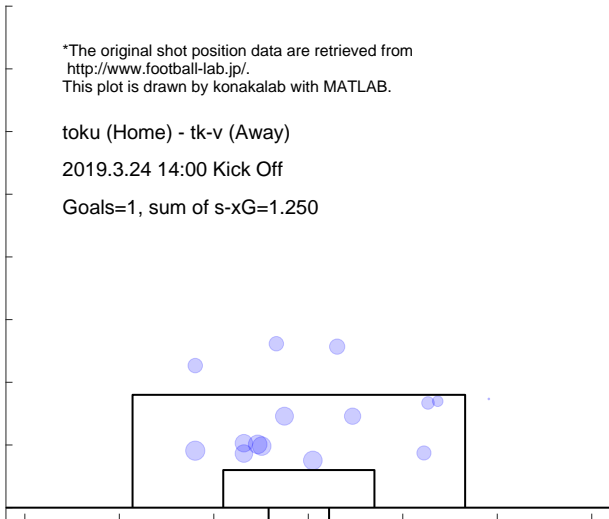

Shot distribution and s-xG, tk-v

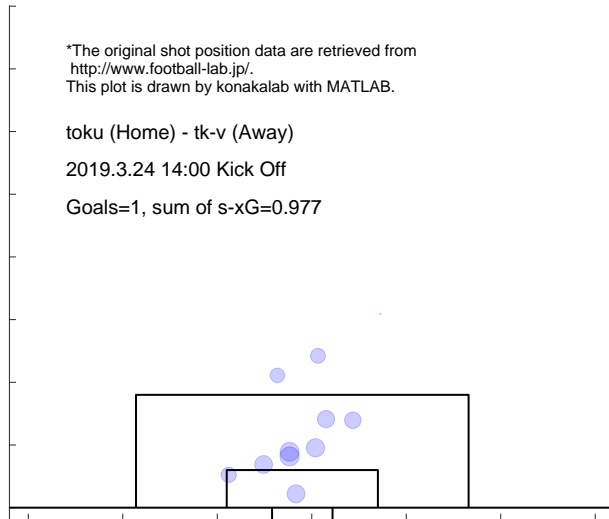

Match report based on s-xG

tk-v (Home) - kasw (Away)
 2019.3.30 14:00 Kick Off

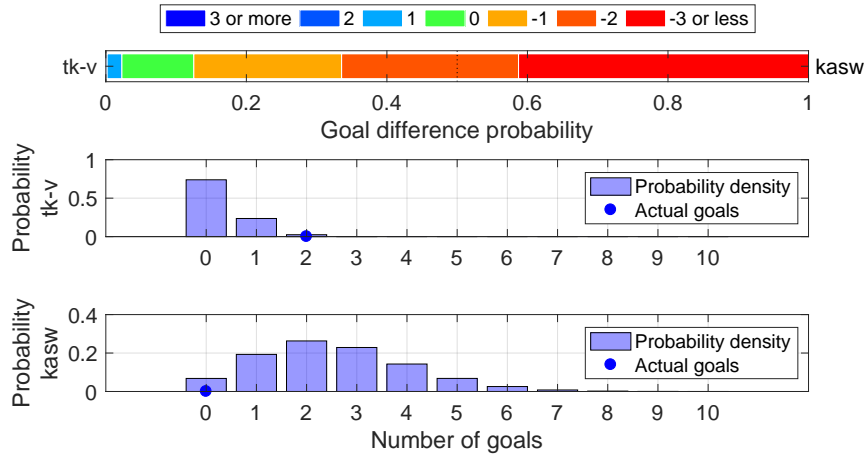

Shot distribution and s-xG, tk-v

*The original shot position data are retrieved from <http://www.football-lab.jp/>.
 This plot is drawn by konakalab with MATLAB.

tk-v (Home) - kasw (Away)
 2019.3.30 14:00 Kick Off
 Goals=2, sum of s-xG=0.288

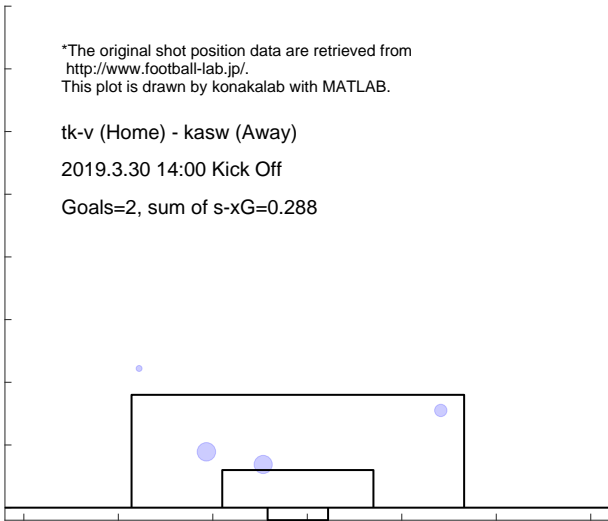

Shot distribution and s-xG, kasw

*The original shot position data are retrieved from <http://www.football-lab.jp/>.
 This plot is drawn by konakalab with MATLAB.

tk-v (Home) - kasw (Away)
 2019.3.30 14:00 Kick Off
 Goals=0, sum of s-xG=2.549

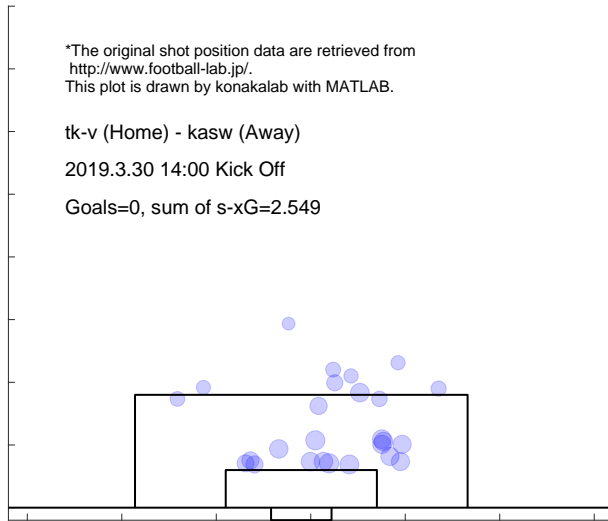

Match report based on s-xG

tk-v (Home) - mito (Away)
2019.4.3 19:00 Kick Off

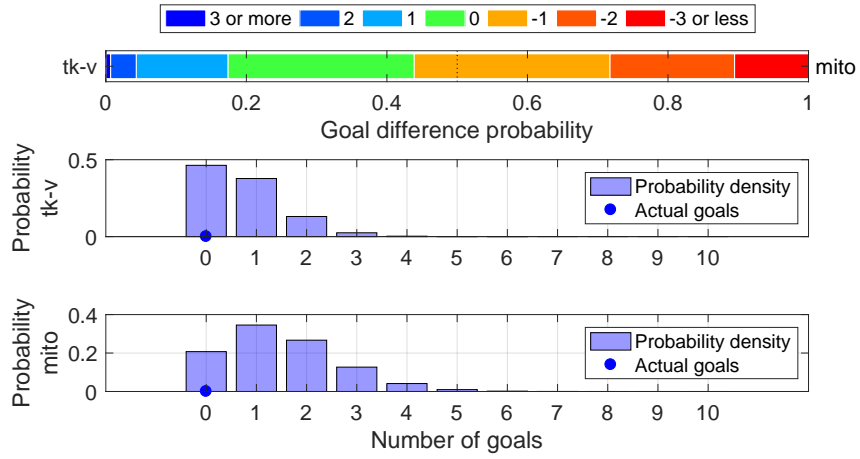

Shot distribution and s-xG, tk-v

*The original shot position data are retrieved from <http://www.football-lab.jp/>.
This plot is drawn by konakalab with MATLAB.

tk-v (Home) - mito (Away)

2019.4.3 19:00 Kick Off

Goals=0, sum of s-xG=0.727

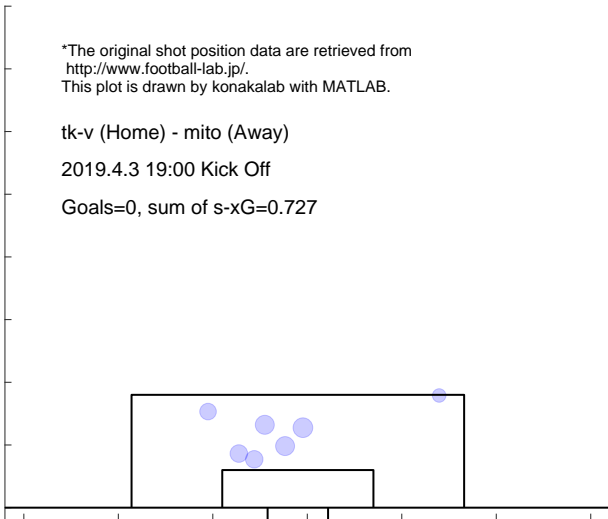

Shot distribution and s-xG, mito

*The original shot position data are retrieved from <http://www.football-lab.jp/>.
This plot is drawn by konakalab with MATLAB.

tk-v (Home) - mito (Away)

2019.4.3 19:00 Kick Off

Goals=0, sum of s-xG=1.487

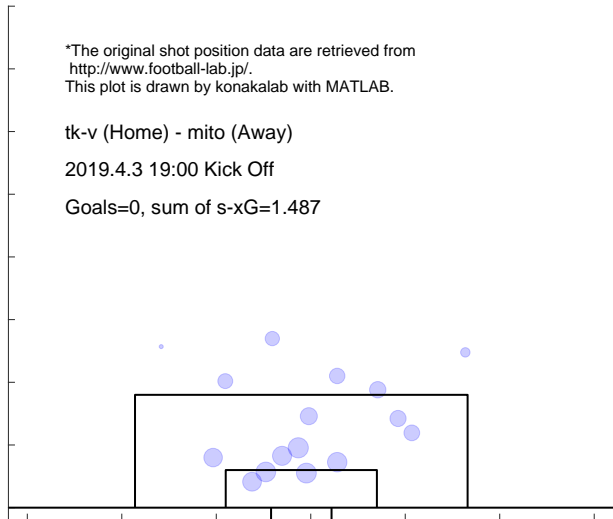

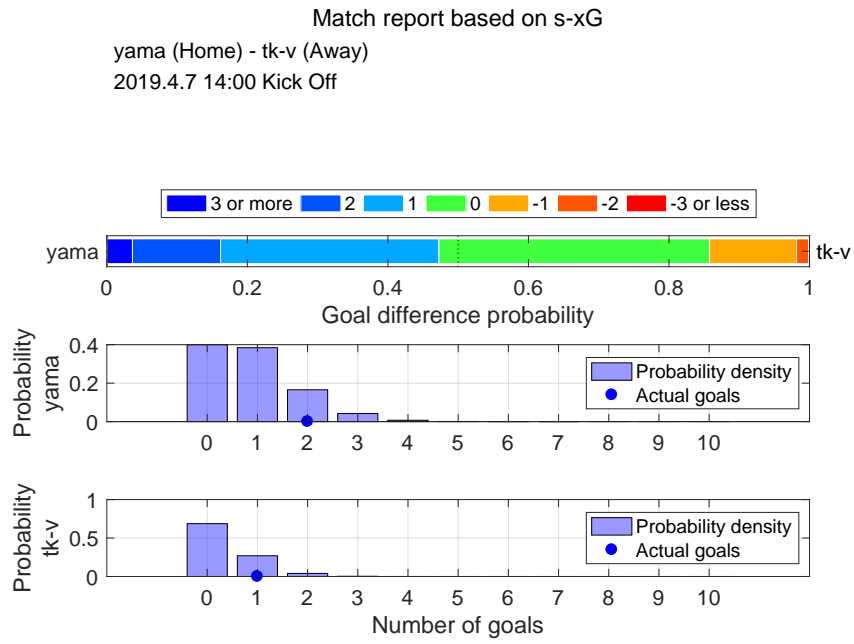

Shot distribution and s-xG, yama

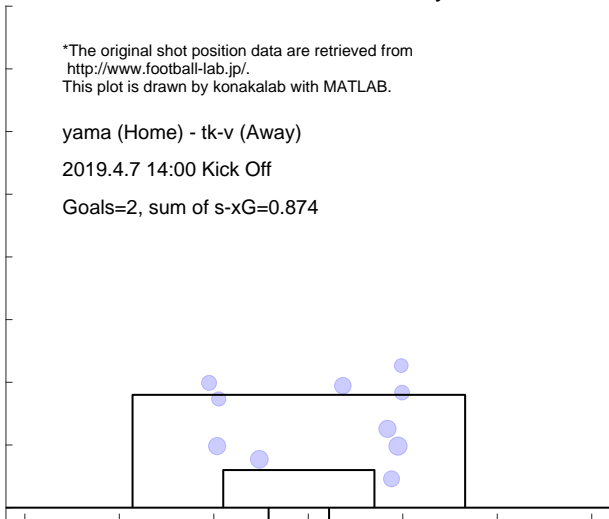

Shot distribution and s-xG, tk-v

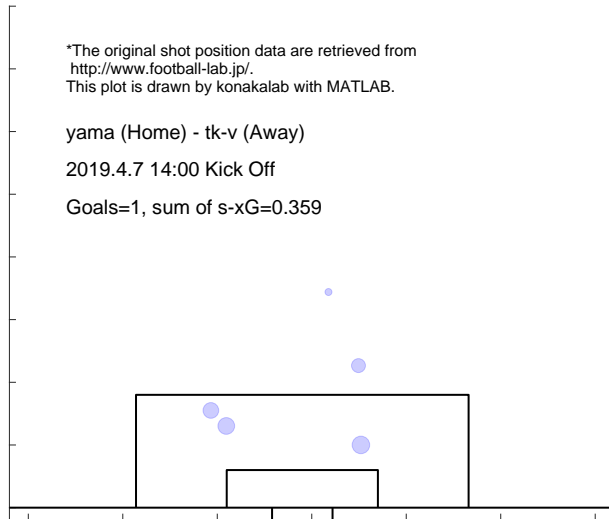

Match report based on s-xG

tk-v (Home) - ryuk (Away)
 2019.4.13 14:00 Kick Off

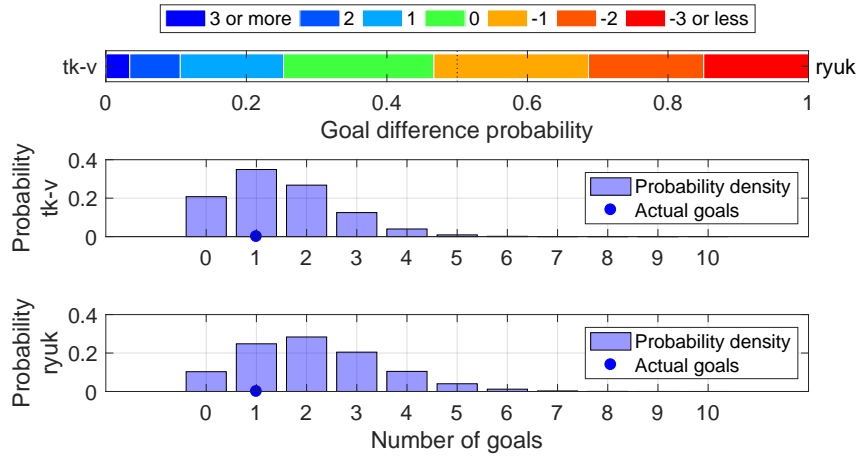

Shot distribution and s-xG, tk-v

*The original shot position data are retrieved from <http://www.football-lab.jp/>.
 This plot is drawn by konakalab with MATLAB.

tk-v (Home) - ryuk (Away)
 2019.4.13 14:00 Kick Off
 Goals=1, sum of s-xG=1.474

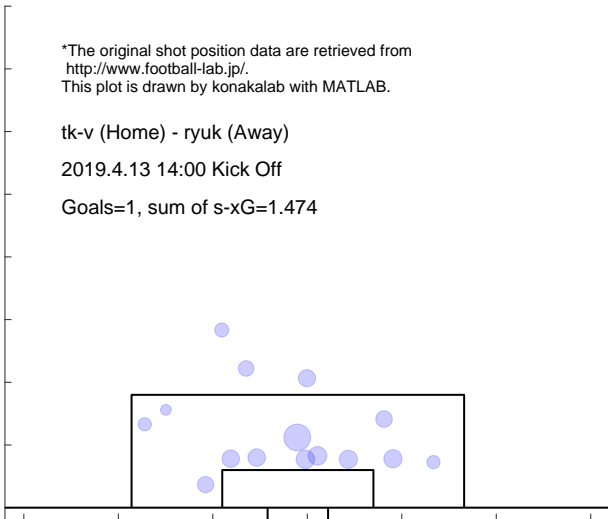

Shot distribution and s-xG, ryuk

*The original shot position data are retrieved from <http://www.football-lab.jp/>.
 This plot is drawn by konakalab with MATLAB.

tk-v (Home) - ryuk (Away)
 2019.4.13 14:00 Kick Off
 Goals=1, sum of s-xG=2.148

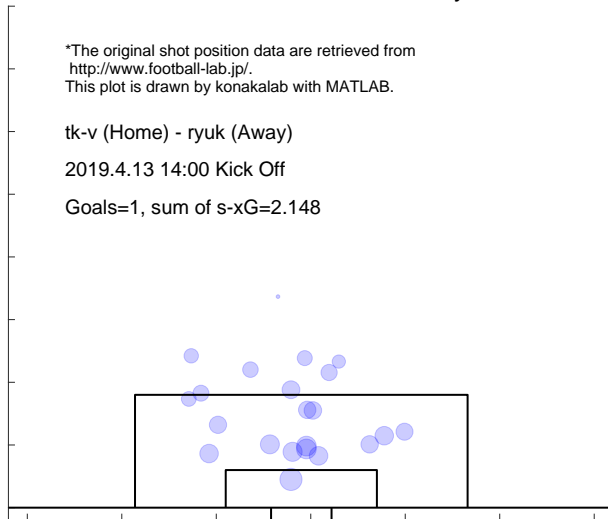

Match report based on s-xG

tk-v (Home) - niig (Away)
2019.4.20 14:00 Kick Off

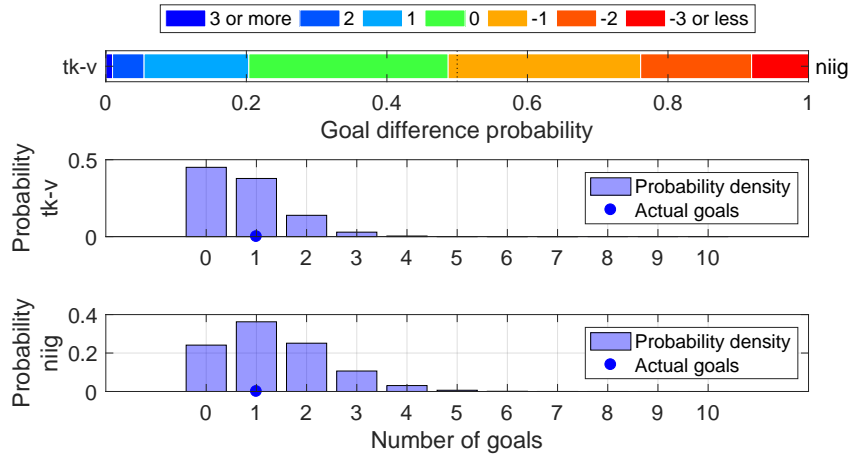

Shot distribution and s-xG, tk-v

*The original shot position data are retrieved from <http://www.football-lab.jp/>.
This plot is drawn by konakalab with MATLAB.

tk-v (Home) - niig (Away)
2019.4.20 14:00 Kick Off
Goals=1, sum of s-xG=0.759

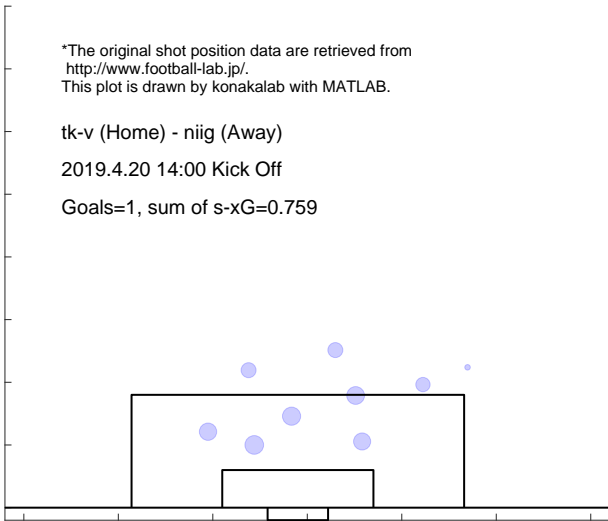

Shot distribution and s-xG, niig

*The original shot position data are retrieved from <http://www.football-lab.jp/>.
This plot is drawn by konakalab with MATLAB.

tk-v (Home) - niig (Away)
2019.4.20 14:00 Kick Off
Goals=1, sum of s-xG=1.347

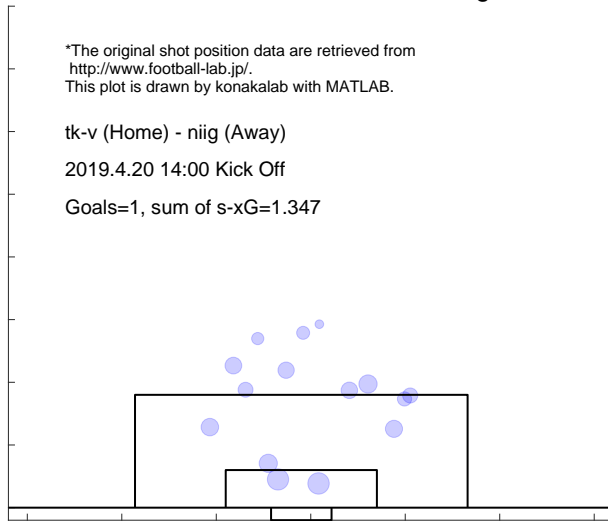

Match report based on s-xG

okay (Home) - tk-v (Away)
 2019.4.28 14:00 Kick Off

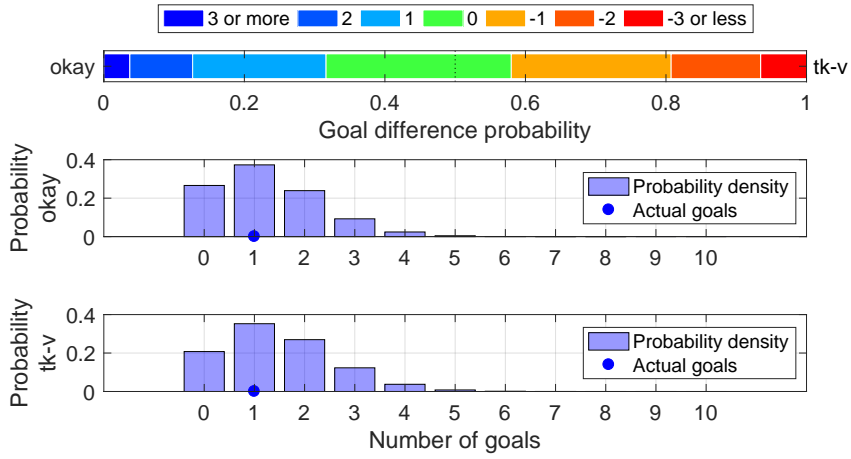

Shot distribution and s-xG, okay

*The original shot position data are retrieved from <http://www.football-lab.jp/>.
 This plot is drawn by konakalab with MATLAB.

okay (Home) - tk-v (Away)

2019.4.28 14:00 Kick Off

Goals=1, sum of s-xG=1.252

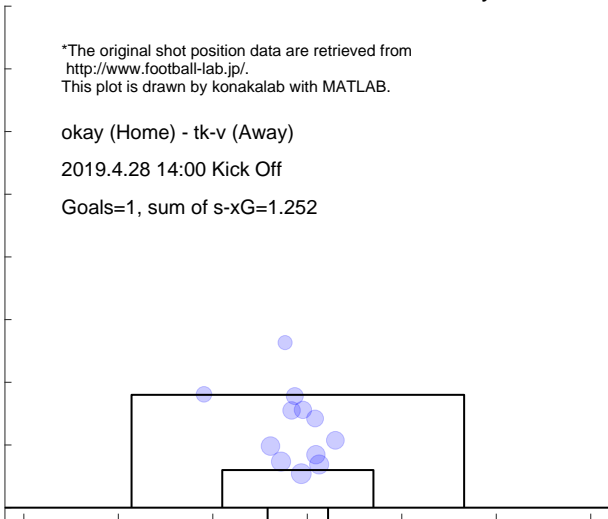

Shot distribution and s-xG, tk-v

*The original shot position data are retrieved from <http://www.football-lab.jp/>.
 This plot is drawn by konakalab with MATLAB.

okay (Home) - tk-v (Away)

2019.4.28 14:00 Kick Off

Goals=1, sum of s-xG=1.460

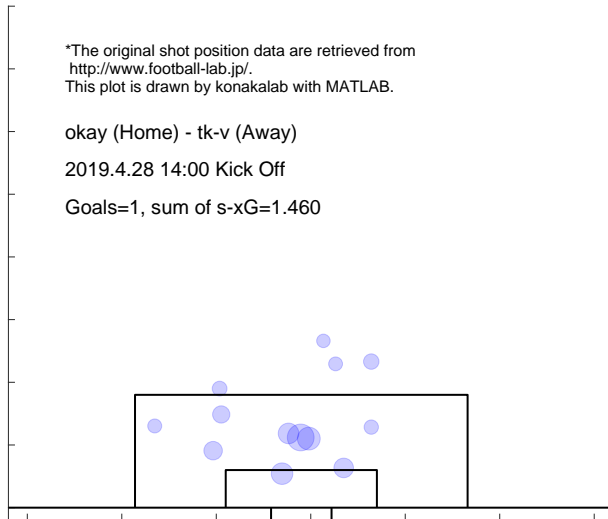

4.8 MACHIDA

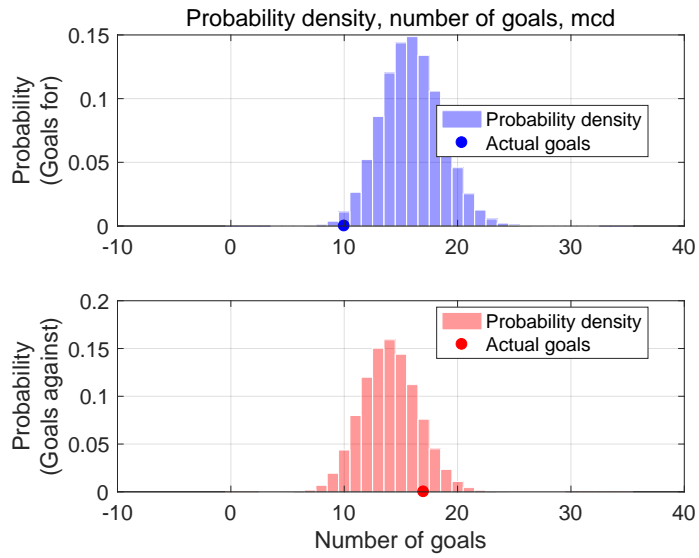

Shot for distribution and s-xG, mcd

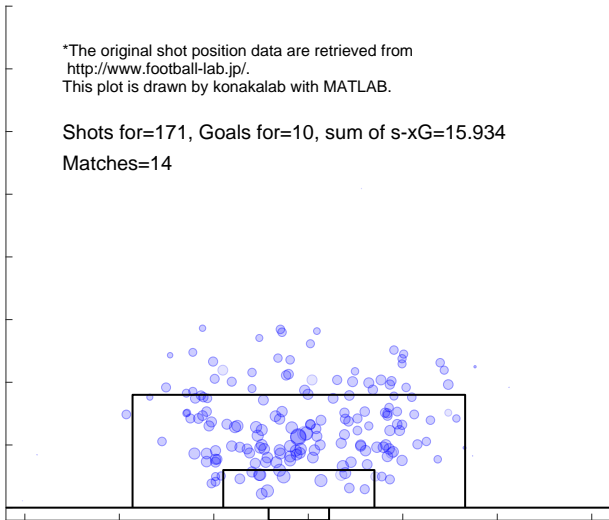

Shot against distribution and s-xG, mcd

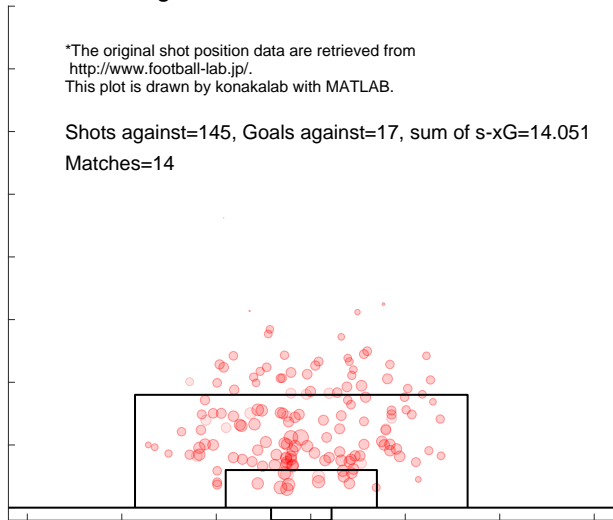

Match report based on s-xG

mcd (Home) - tk-v (Away)
 2019.2.24 14:00 Kick Off

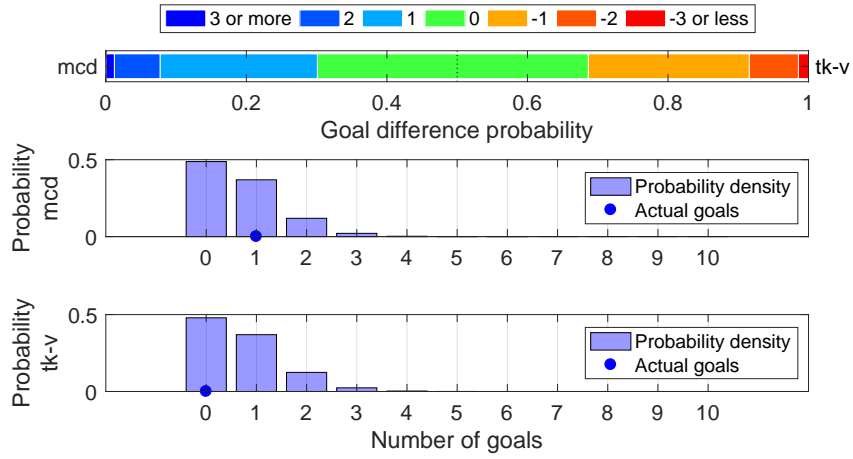

Shot distribution and s-xG, mcd

*The original shot position data are retrieved from <http://www.football-lab.jp/>.
 This plot is drawn by konakalab with MATLAB.

mcd (Home) - tk-v (Away)
 2019.2.24 14:00 Kick Off
 Goals=1, sum of s-xG=0.681

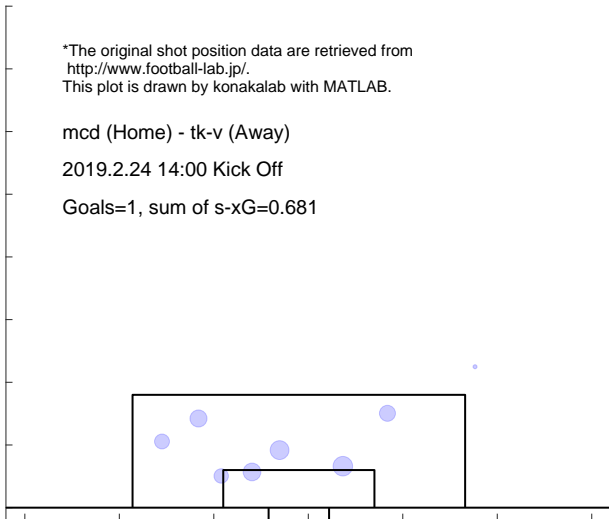

Shot distribution and s-xG, tk-v

*The original shot position data are retrieved from <http://www.football-lab.jp/>.
 This plot is drawn by konakalab with MATLAB.

mcd (Home) - tk-v (Away)
 2019.2.24 14:00 Kick Off
 Goals=0, sum of s-xG=0.702

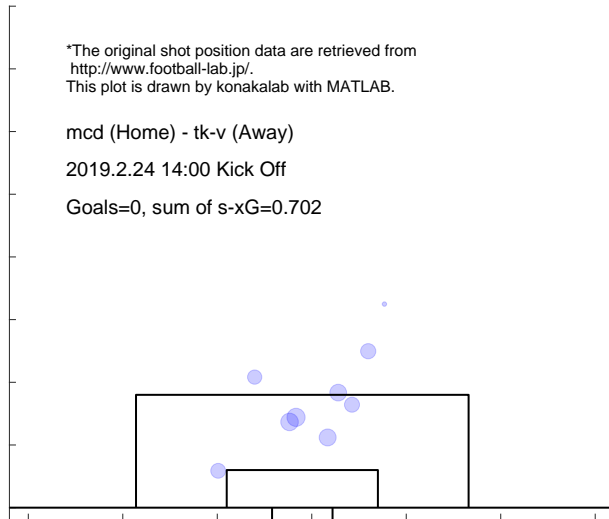

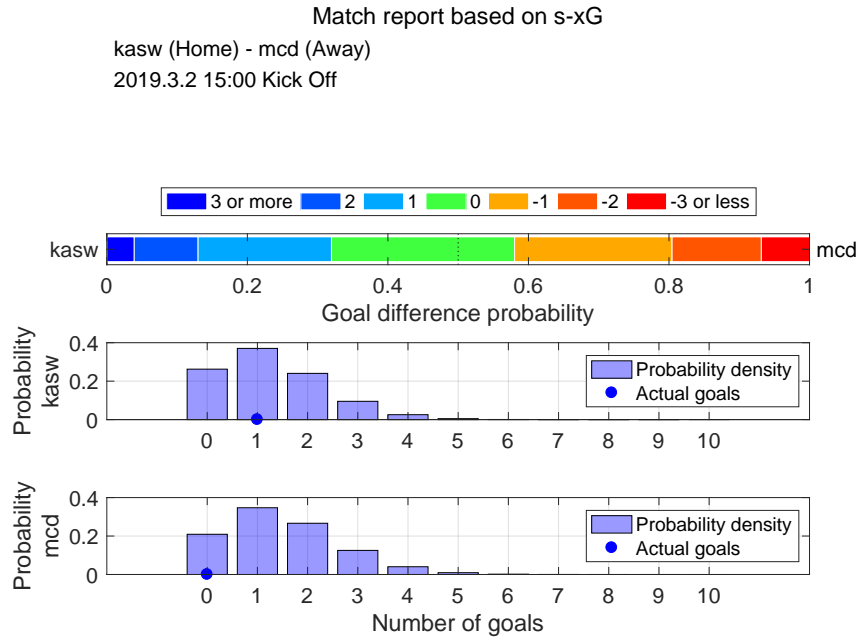

Shot distribution and s-xG, kasw

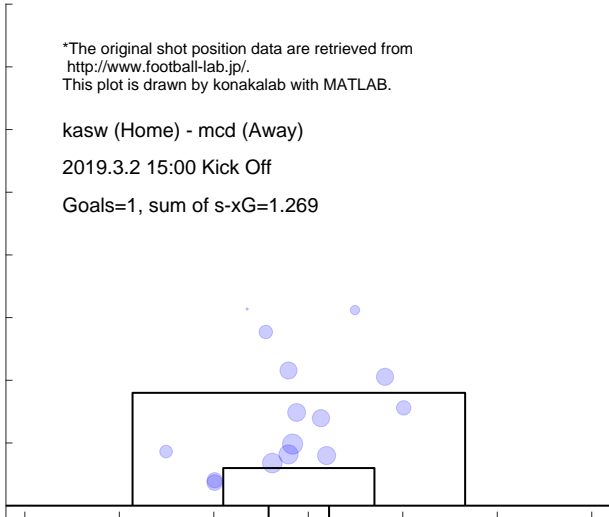

Shot distribution and s-xG, mcd

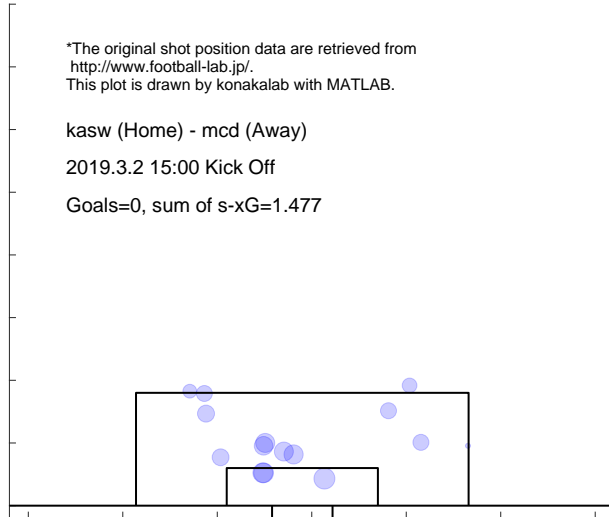

Match report based on s-xG

mcd (Home) - yama (Away)
 2019.3.10 14:00 Kick Off

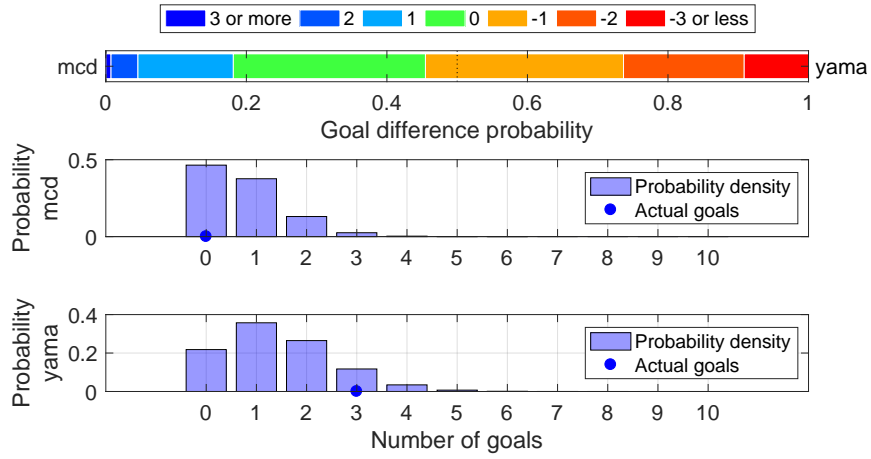

Shot distribution and s-xG, mcd

*The original shot position data are retrieved from <http://www.football-lab.jp/>.
 This plot is drawn by konakalab with MATLAB.

mcd (Home) - yama (Away)
 2019.3.10 14:00 Kick Off
 Goals=0, sum of s-xG=0.726

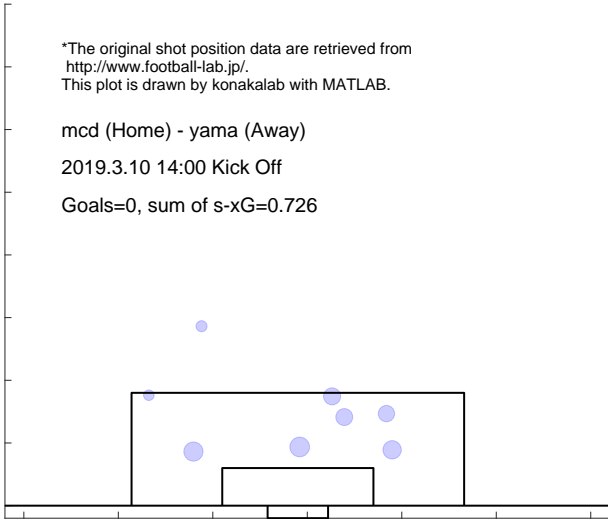

Shot distribution and s-xG, yama

*The original shot position data are retrieved from <http://www.football-lab.jp/>.
 This plot is drawn by konakalab with MATLAB.

mcd (Home) - yama (Away)
 2019.3.10 14:00 Kick Off
 Goals=3, sum of s-xG=1.419

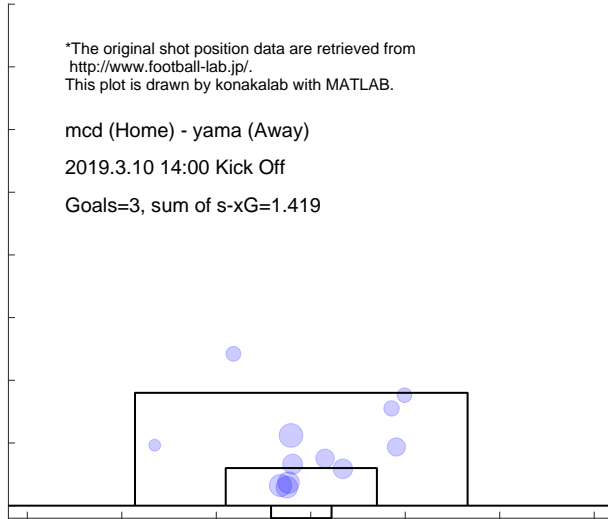

Match report based on s-xG
 kana (Home) - mcd (Away)
 2019.3.17 14:00 Kick Off

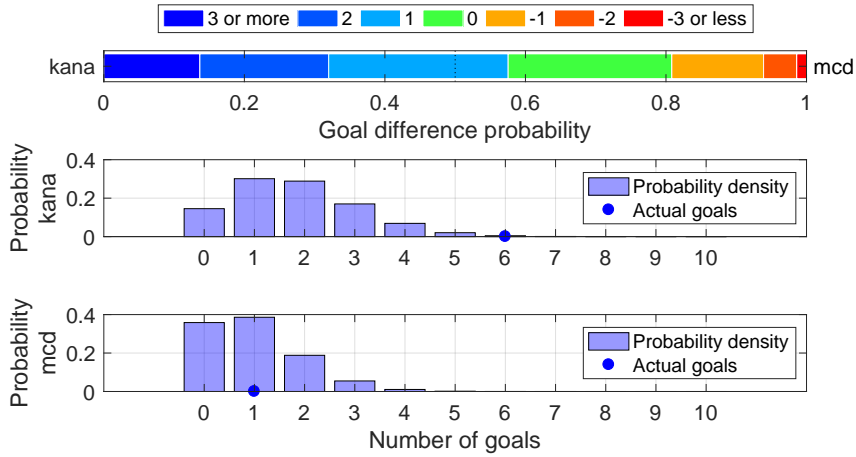

Shot distribution and s-xG, kana

*The original shot position data are retrieved from <http://www.football-lab.jp/>.
 This plot is drawn by konakalab with MATLAB.

kana (Home) - mcd (Away)
 2019.3.17 14:00 Kick Off
 Goals=6, sum of s-xG=1.800

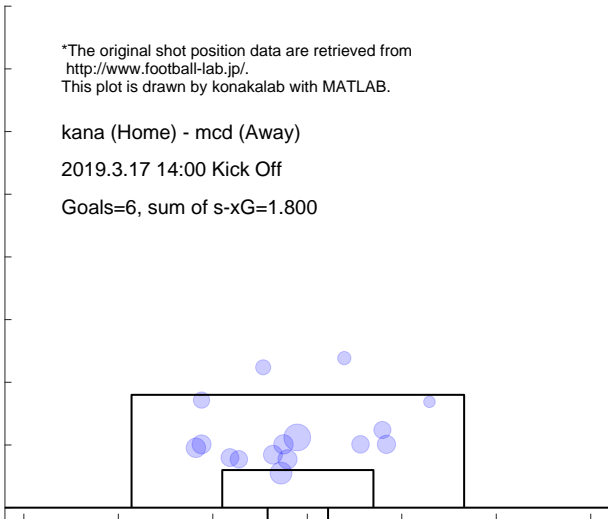

Shot distribution and s-xG, mcd

*The original shot position data are retrieved from <http://www.football-lab.jp/>.
 This plot is drawn by konakalab with MATLAB.

kana (Home) - mcd (Away)
 2019.3.17 14:00 Kick Off
 Goals=1, sum of s-xG=0.978

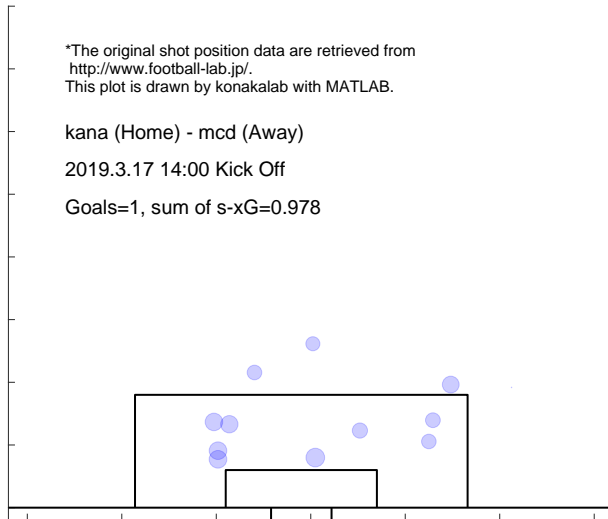

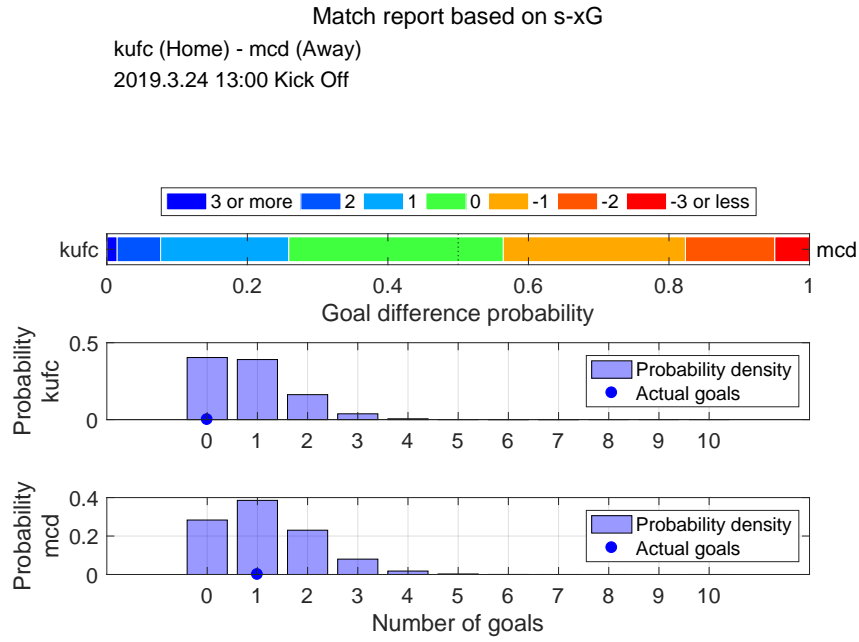

Shot distribution and s-xG, kufc

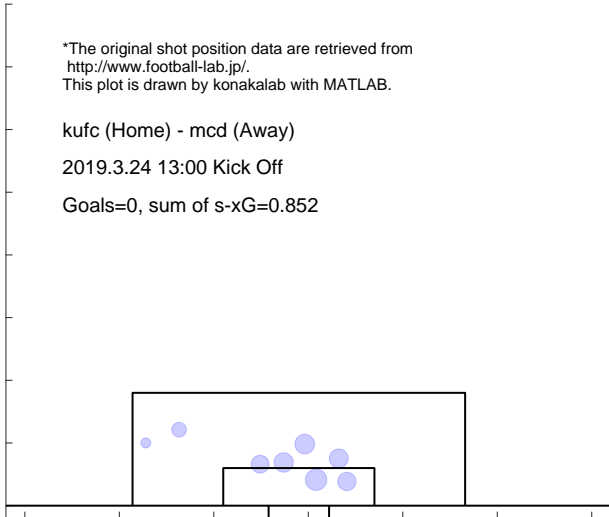

Shot distribution and s-xG, mcd

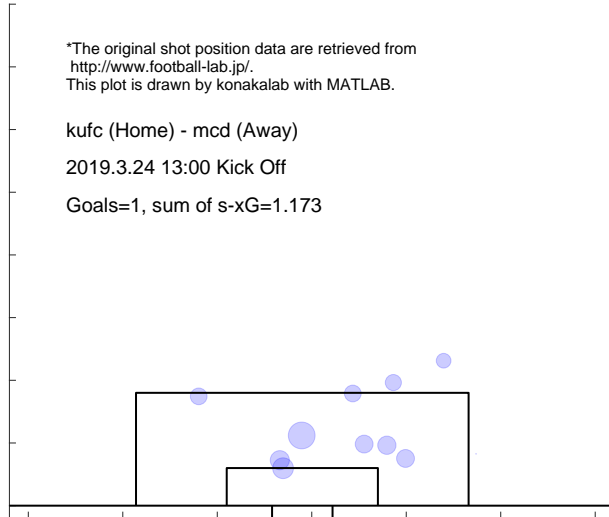

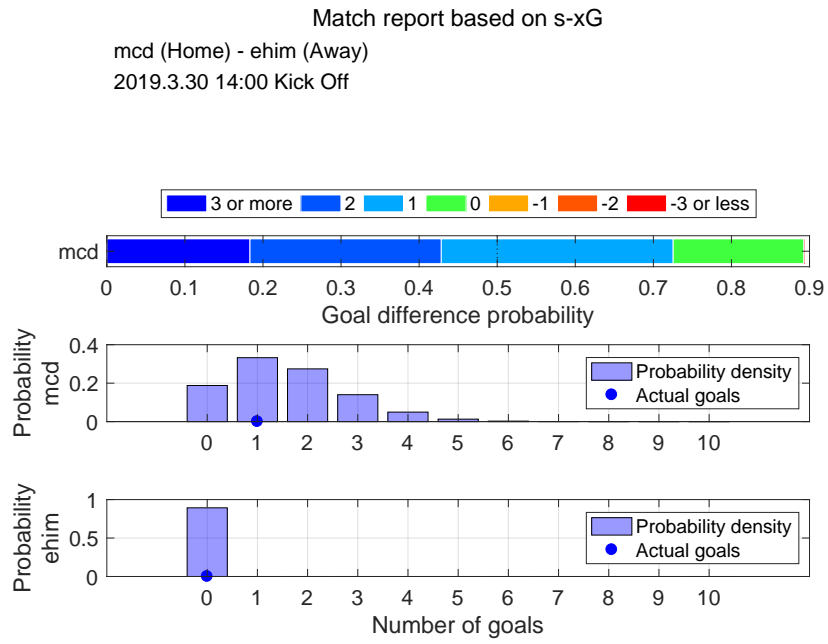

Shot distribution and s-xG, mcd

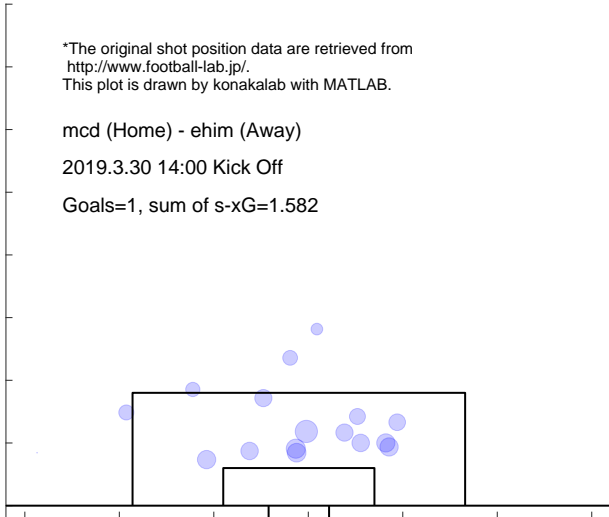

Shot distribution and s-xG, ehim

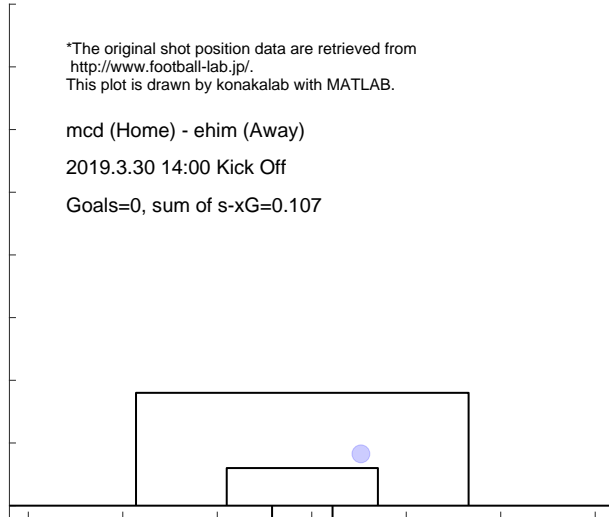

Match report based on s-xG

niig (Home) - mcd (Away)
2019.4.3 19:00 Kick Off

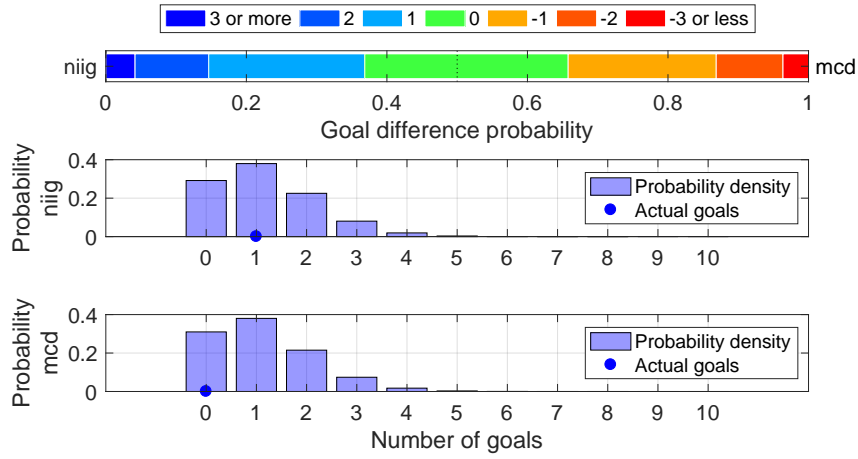

Shot distribution and s-xG, niig

*The original shot position data are retrieved from <http://www.football-lab.jp/>.
This plot is drawn by konakalab with MATLAB.

niig (Home) - mcd (Away)
2019.4.3 19:00 Kick Off
Goals=1, sum of s-xG=1.168

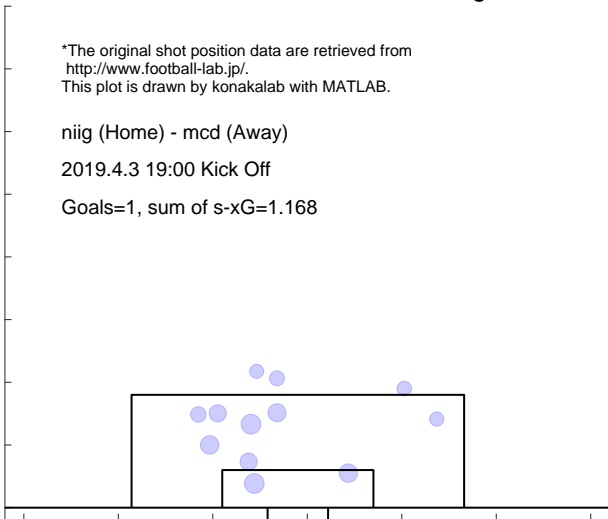

Shot distribution and s-xG, mcd

*The original shot position data are retrieved from <http://www.football-lab.jp/>.
This plot is drawn by konakalab with MATLAB.

niig (Home) - mcd (Away)
2019.4.3 19:00 Kick Off
Goals=0, sum of s-xG=1.119



Match report based on s-xG

mcd (Home) - kofu (Away)
 2019.4.7 15:00 Kick Off

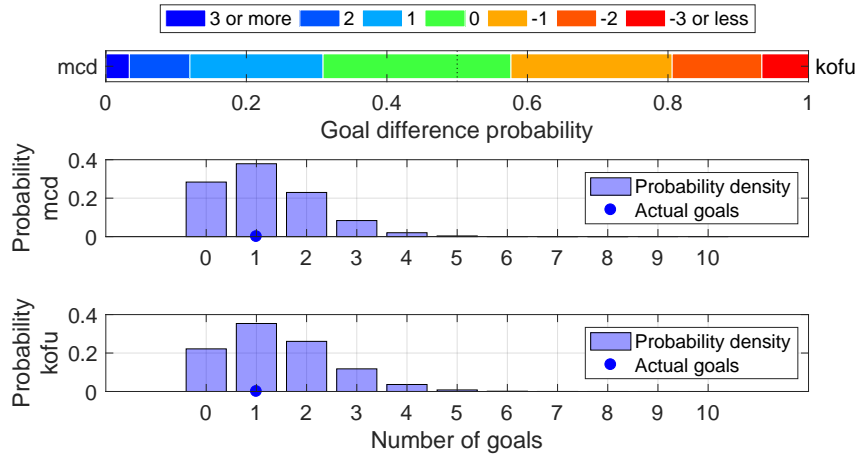

Shot distribution and s-xG, mcd

*The original shot position data are retrieved from <http://www.football-lab.jp/>.
 This plot is drawn by konakalab with MATLAB.

mcd (Home) - kofu (Away)
 2019.4.7 15:00 Kick Off
 Goals=1, sum of s-xG=1.190

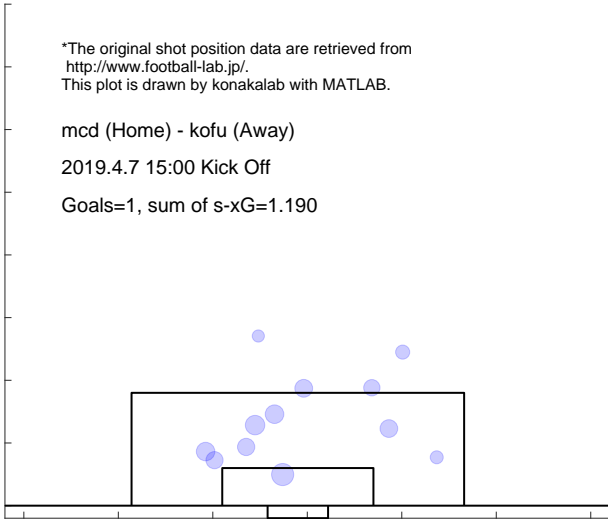

Shot distribution and s-xG, kofu

*The original shot position data are retrieved from <http://www.football-lab.jp/>.
 This plot is drawn by konakalab with MATLAB.

mcd (Home) - kofu (Away)
 2019.4.7 15:00 Kick Off
 Goals=1, sum of s-xG=1.424

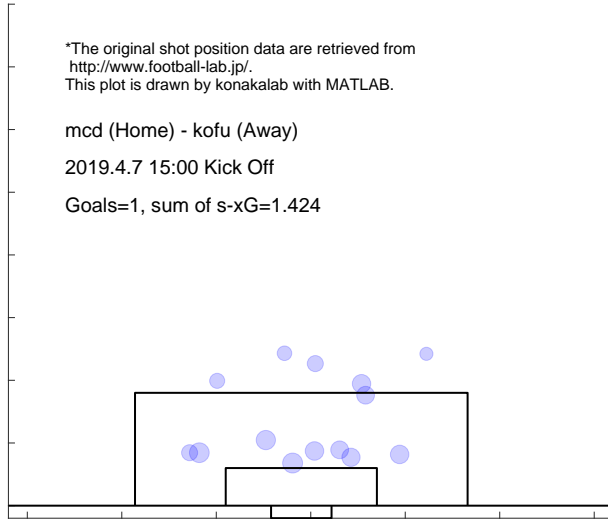

Match report based on s-xG

fuku (Home) - mcd (Away)
 2019.4.13 14:00 Kick Off

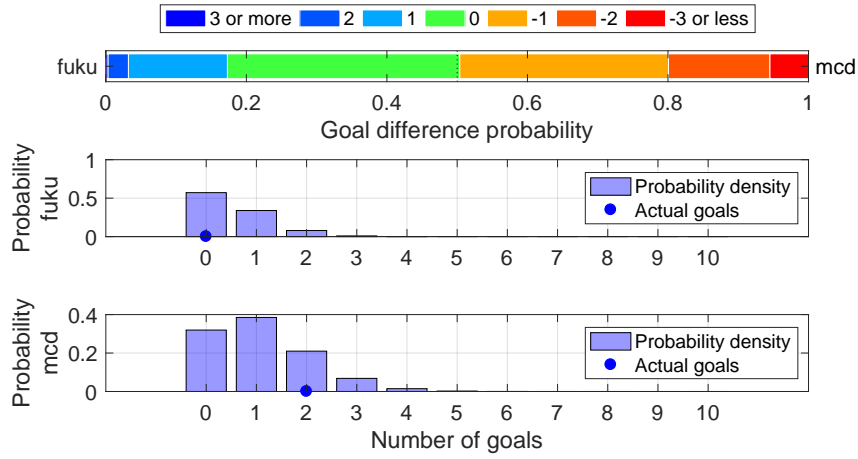

Shot distribution and s-xG, fuku

*The original shot position data are retrieved from <http://www.football-lab.jp/>.
 This plot is drawn by konakalab with MATLAB.

fuku (Home) - mcd (Away)
 2019.4.13 14:00 Kick Off
 Goals=0, sum of s-xG=0.527

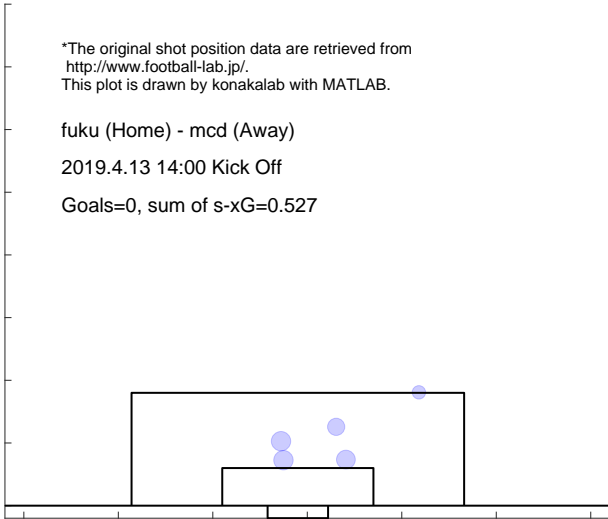

Shot distribution and s-xG, mcd

*The original shot position data are retrieved from <http://www.football-lab.jp/>.
 This plot is drawn by konakalab with MATLAB.

fuku (Home) - mcd (Away)
 2019.4.13 14:00 Kick Off
 Goals=2, sum of s-xG=1.081

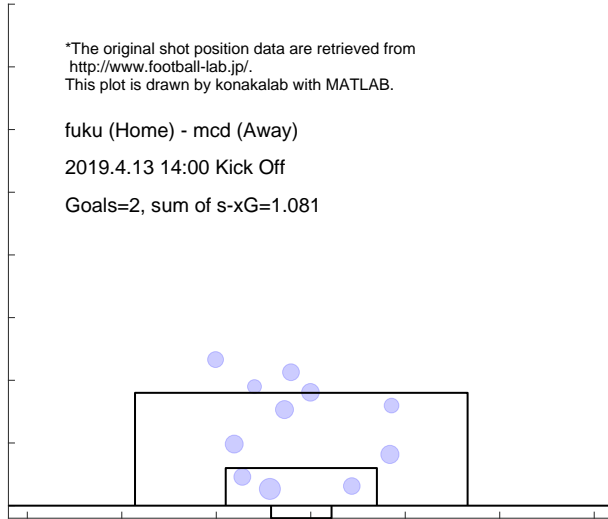

Match report based on s-xG

mcd (Home) - omiy (Away)
2019.4.21 15:00 Kick Off

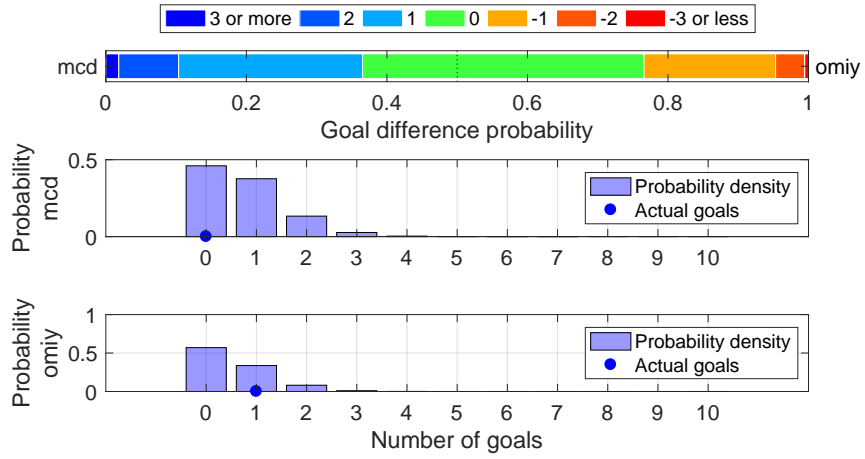

Shot distribution and s-xG, mcd

*The original shot position data are retrieved from <http://www.football-lab.jp/>.
This plot is drawn by konakalab with MATLAB.

mcd (Home) - omiy (Away)
2019.4.21 15:00 Kick Off
Goals=0, sum of s-xG=0.737

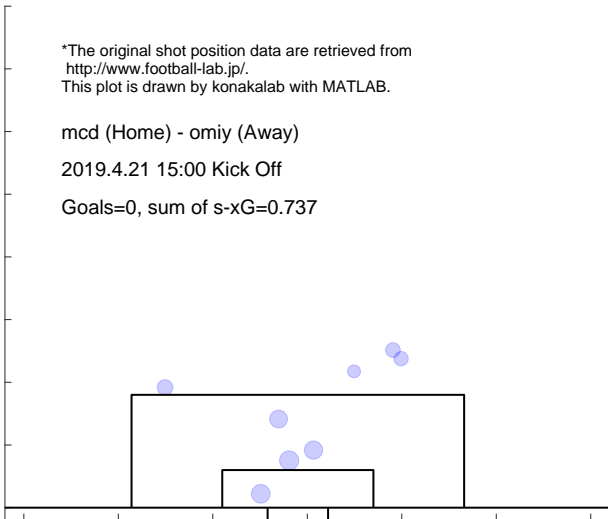

Shot distribution and s-xG, omiy

*The original shot position data are retrieved from <http://www.football-lab.jp/>.
This plot is drawn by konakalab with MATLAB.

mcd (Home) - omiy (Away)
2019.4.21 15:00 Kick Off
Goals=1, sum of s-xG=0.534

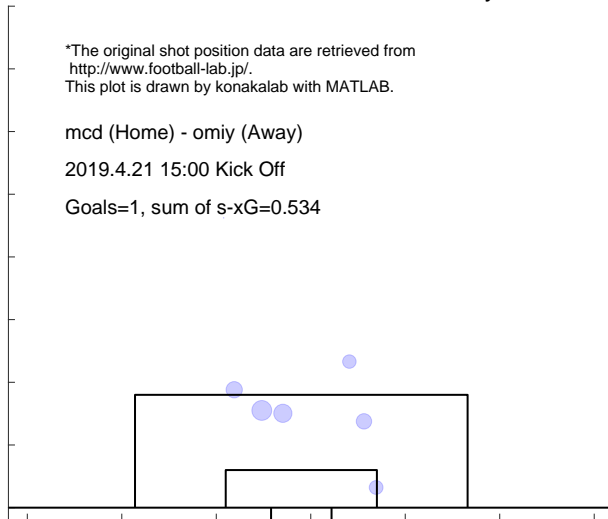

Match report based on s-xG

ryuk (Home) - mcd (Away)
 2019.4.27 19:30 Kick Off

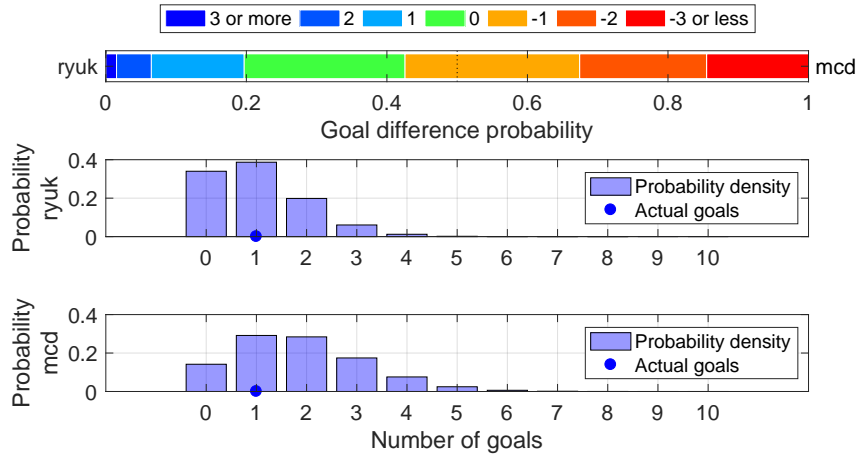

Shot distribution and s-xG, ryuk

*The original shot position data are retrieved from <http://www.football-lab.jp/>.
 This plot is drawn by konakalab with MATLAB.

ryuk (Home) - mcd (Away)
 2019.4.27 19:30 Kick Off

Goals=1, sum of s-xG=1.024

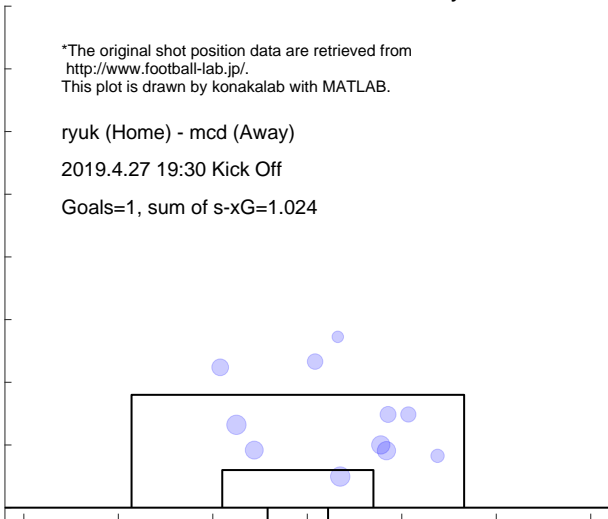

Shot distribution and s-xG, mcd

*The original shot position data are retrieved from <http://www.football-lab.jp/>.
 This plot is drawn by konakalab with MATLAB.

ryuk (Home) - mcd (Away)
 2019.4.27 19:30 Kick Off

Goals=1, sum of s-xG=1.858

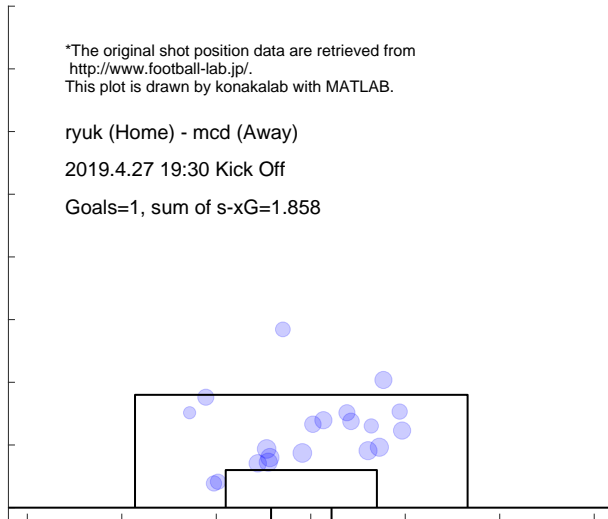

4.9 YOKOHAMAFc

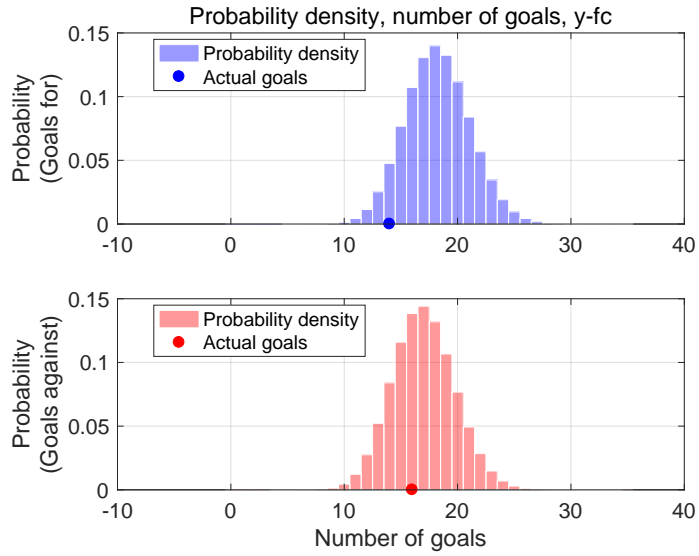

Shot for distribution and s-xG, y-fc

*The original shot position data are retrieved from <http://www.football-lab.jp/>.
This plot is drawn by konakalab with MATLAB.

Shots for=188, Goals for=14, sum of s-xG=18.246
Matches=14

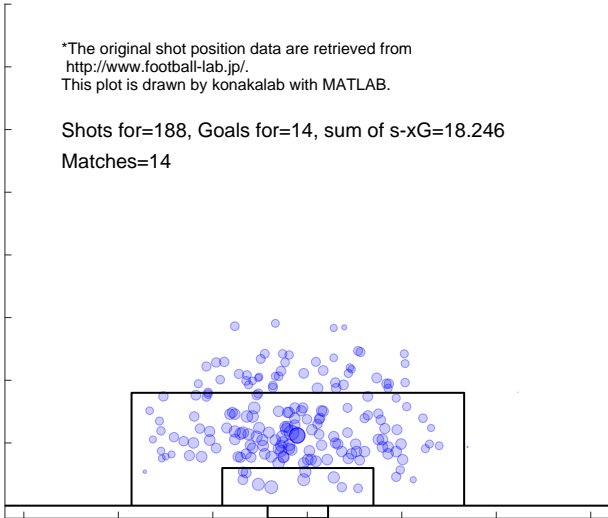

Shot against distribution and s-xG, y-fc

*The original shot position data are retrieved from <http://www.football-lab.jp/>.
This plot is drawn by konakalab with MATLAB.

Shots against=186, Goals against=16, sum of s-xG=17.006
Matches=14

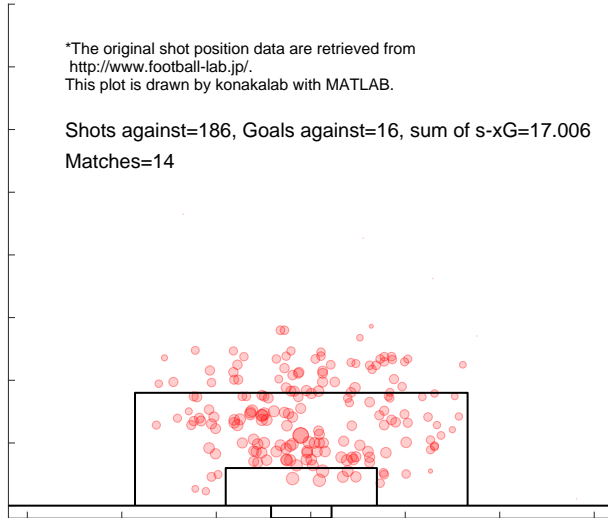

Match report based on s-xG

ngsk (Home) - y-fc (Away)
2019.2.24 14:00 Kick Off

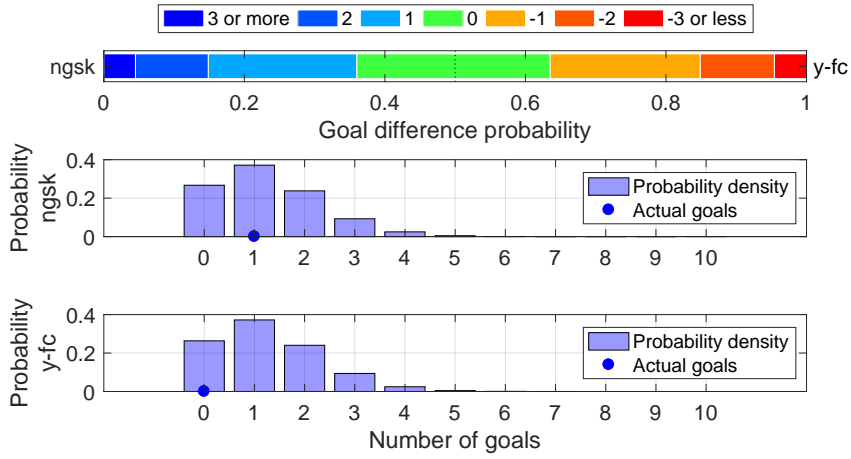

Shot distribution and s-xG, ngsk

*The original shot position data are retrieved from <http://www.football-lab.jp/>.
This plot is drawn by konakalab with MATLAB.

ngsk (Home) - y-fc (Away)
2019.2.24 14:00 Kick Off

Goals=1, sum of s-xG=1.253



Shot distribution and s-xG, y-fc

*The original shot position data are retrieved from <http://www.football-lab.jp/>.
This plot is drawn by konakalab with MATLAB.

ngsk (Home) - y-fc (Away)
2019.2.24 14:00 Kick Off

Goals=0, sum of s-xG=1.261

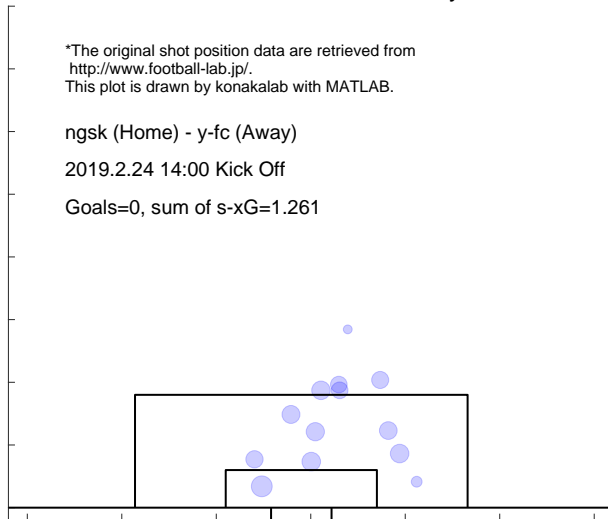

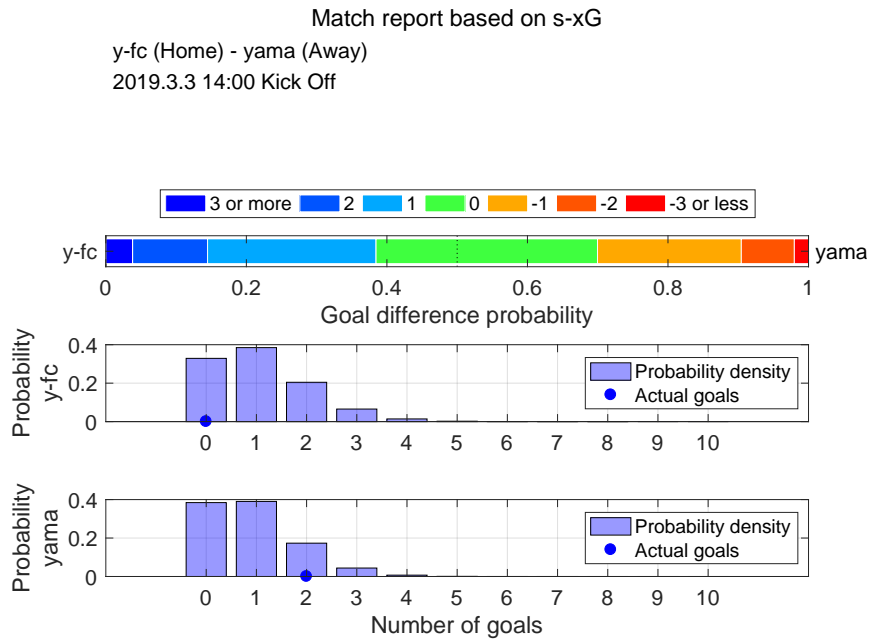

Shot distribution and s-xG, y-fc

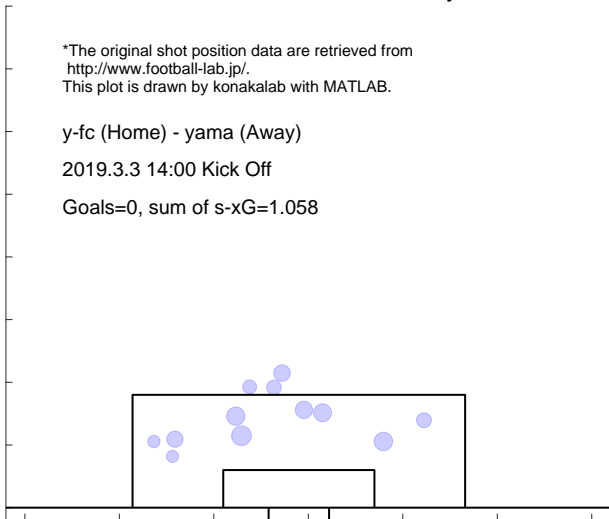

Shot distribution and s-xG, yama

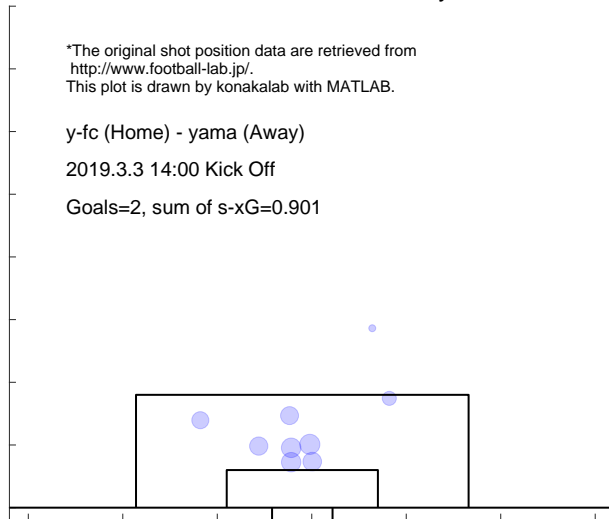

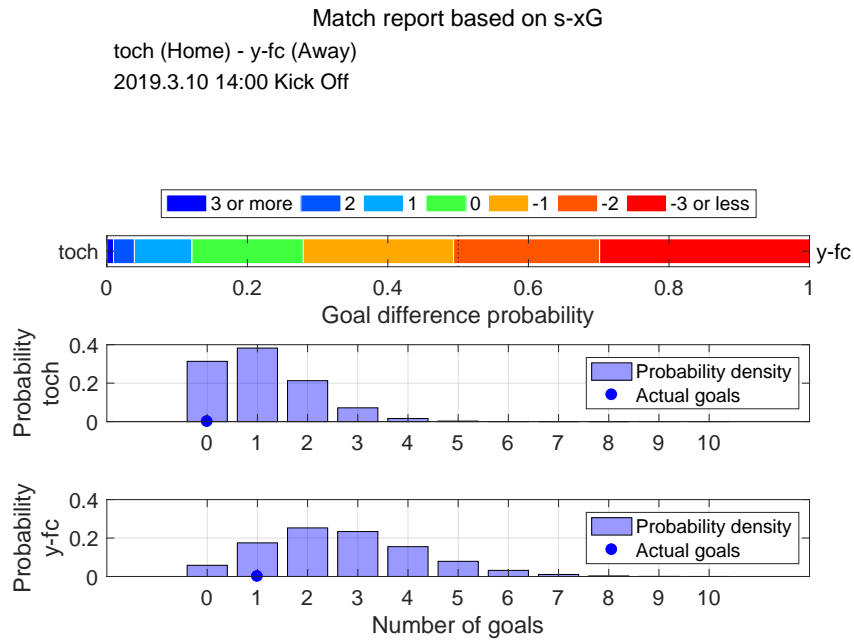

Shot distribution and s-xG, toch

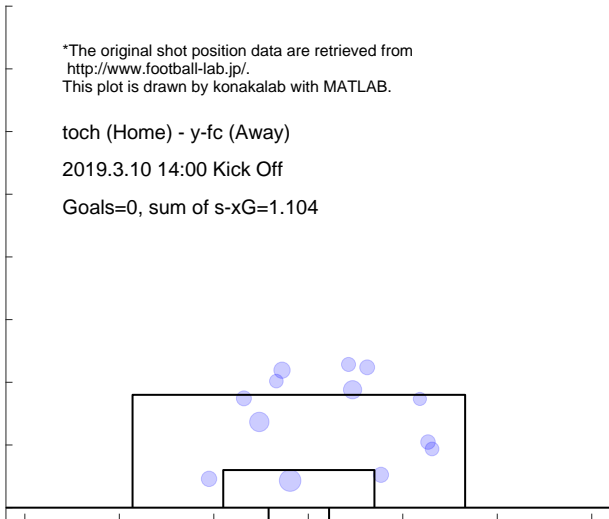

Shot distribution and s-xG, y-fc

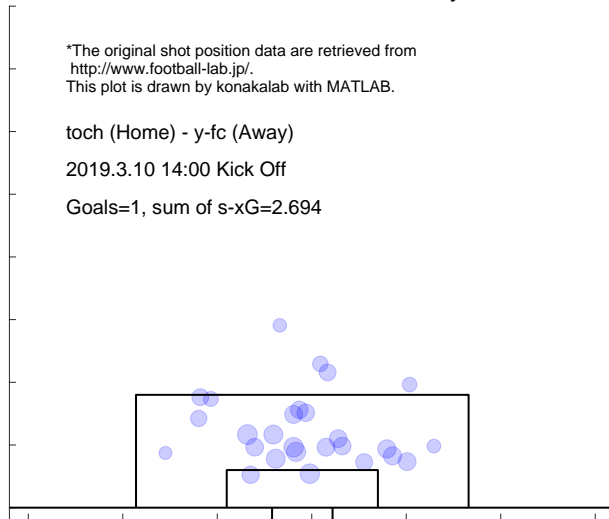

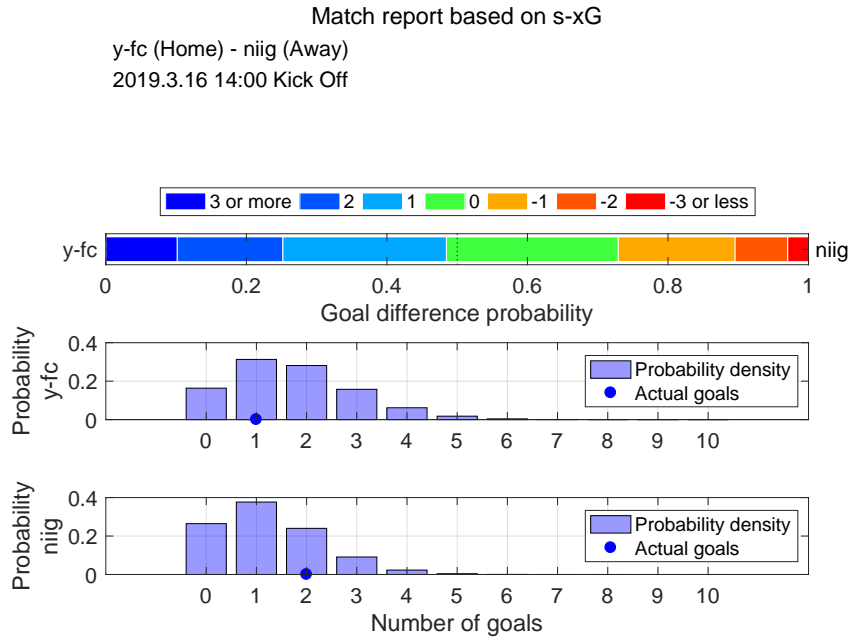

Shot distribution and s-xG, y-fc

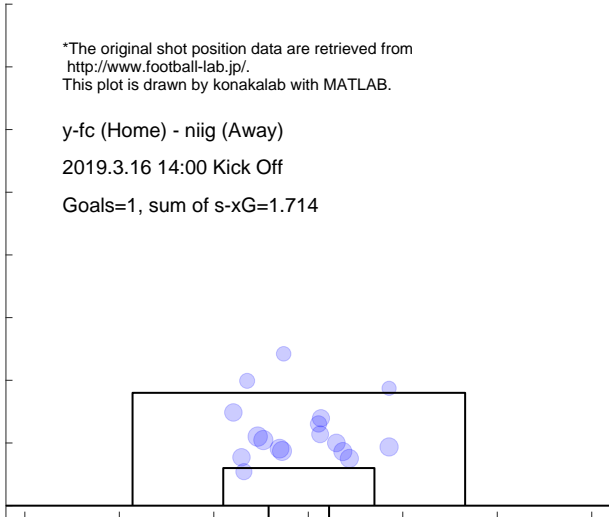

Shot distribution and s-xG, niig

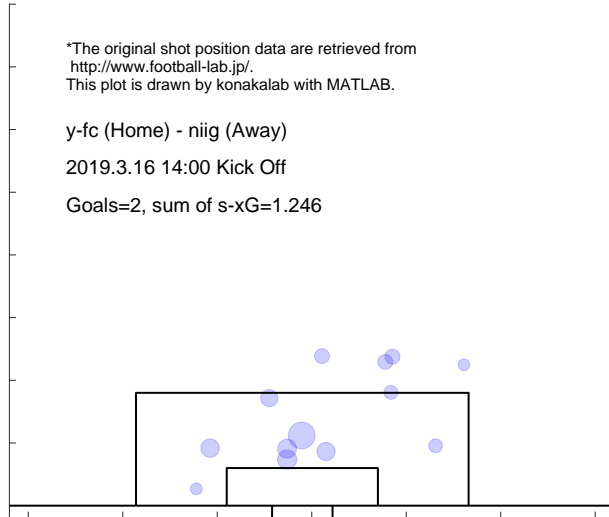

Match report based on s-xG

y-fc (Home) - gifu (Away)
 2019.3.23 14:00 Kick Off

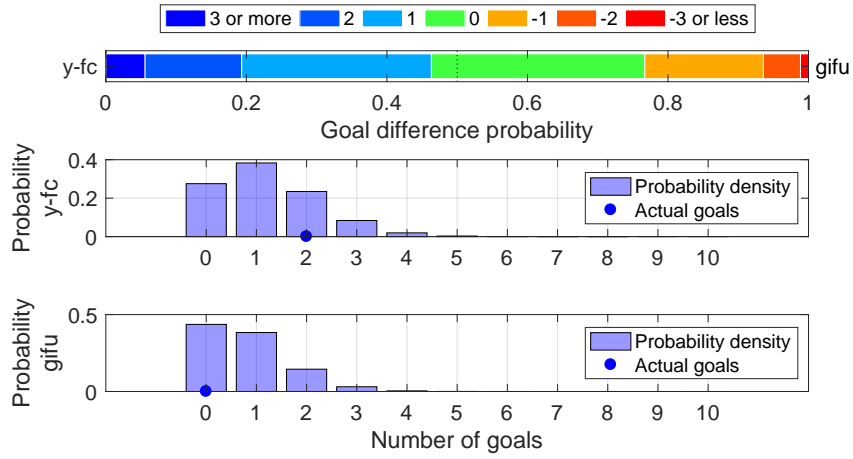

Shot distribution and s-xG, y-fc

*The original shot position data are retrieved from <http://www.football-lab.jp/>.
 This plot is drawn by konakalab with MATLAB.

y-fc (Home) - gifu (Away)
 2019.3.23 14:00 Kick Off
 Goals=2, sum of s-xG=1.200

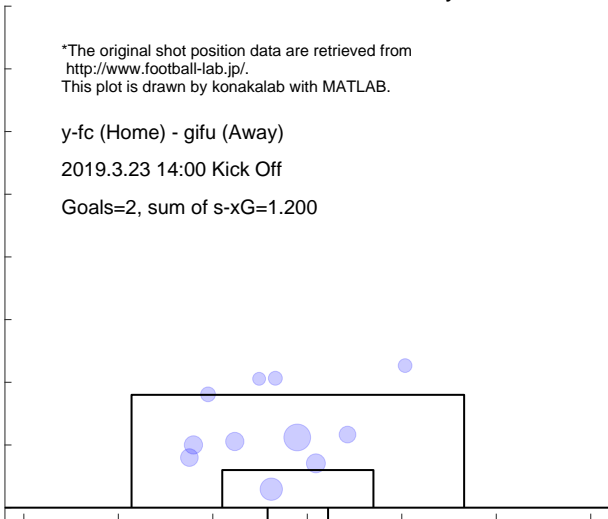

Shot distribution and s-xG, gifu

*The original shot position data are retrieved from <http://www.football-lab.jp/>.
 This plot is drawn by konakalab with MATLAB.

y-fc (Home) - gifu (Away)
 2019.3.23 14:00 Kick Off
 Goals=0, sum of s-xG=0.784

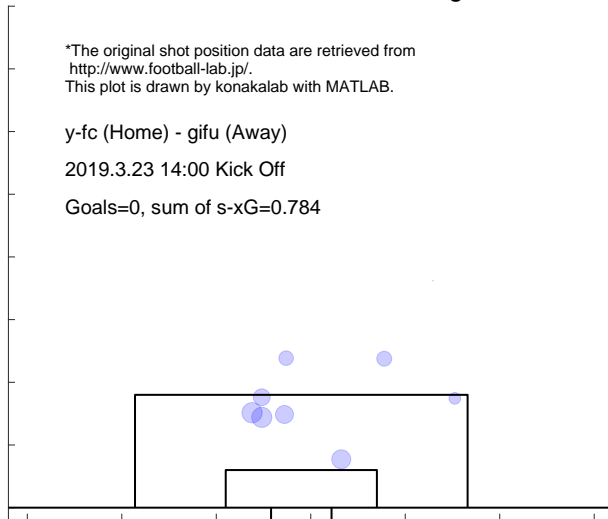

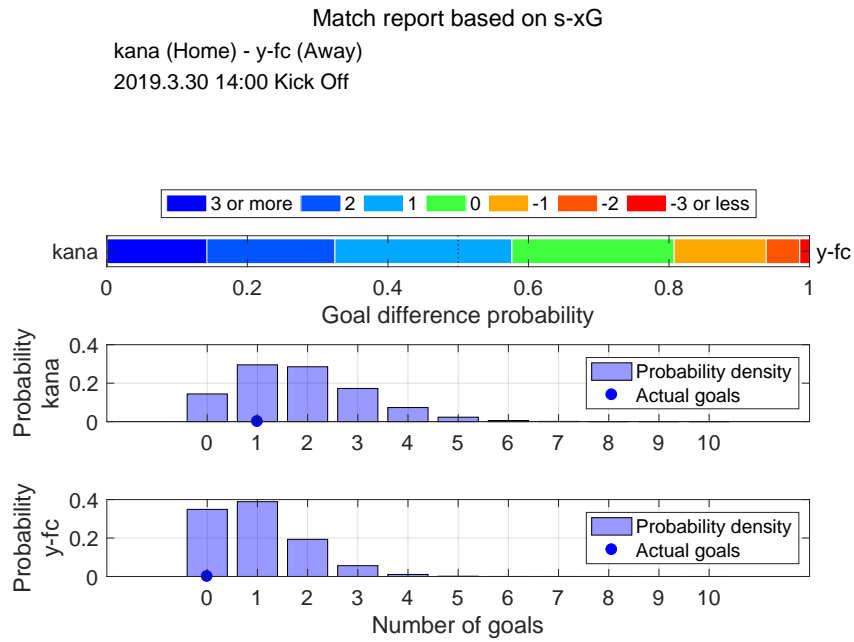

Shot distribution and s-xG, kana

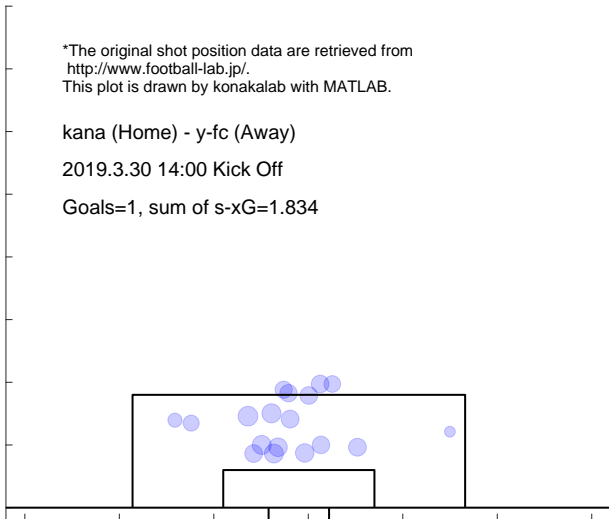

Shot distribution and s-xG, y-fc

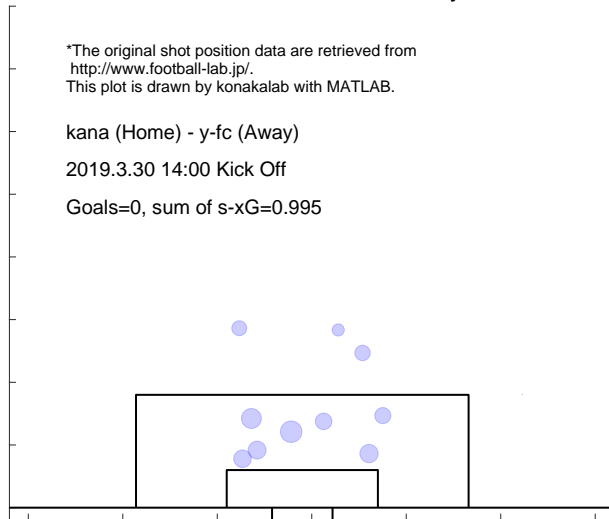

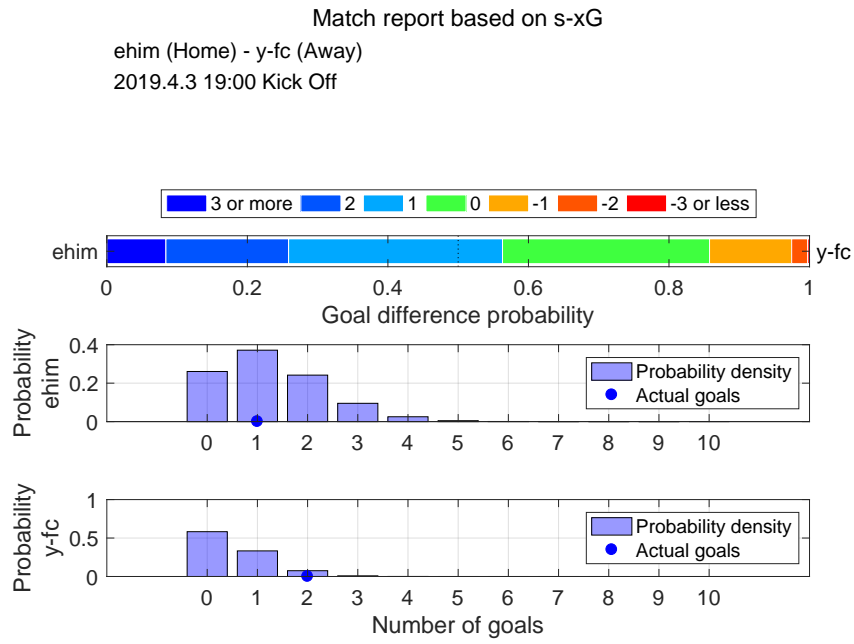

Shot distribution and s-xG, ehim

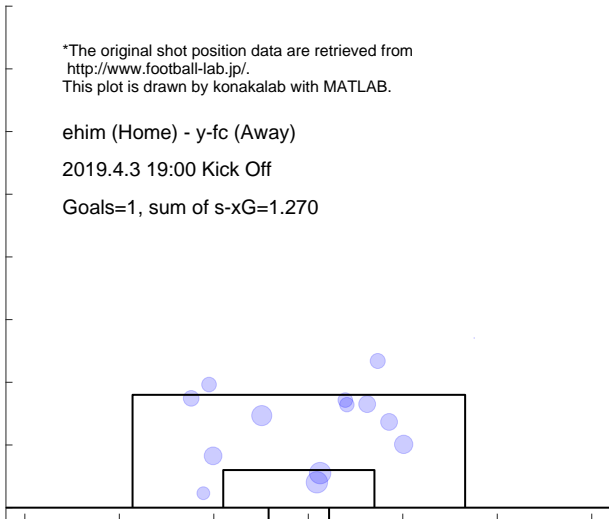

Shot distribution and s-xG, y-fc

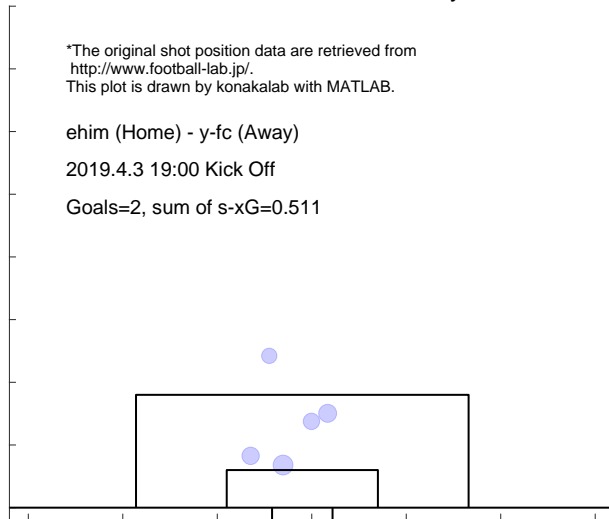

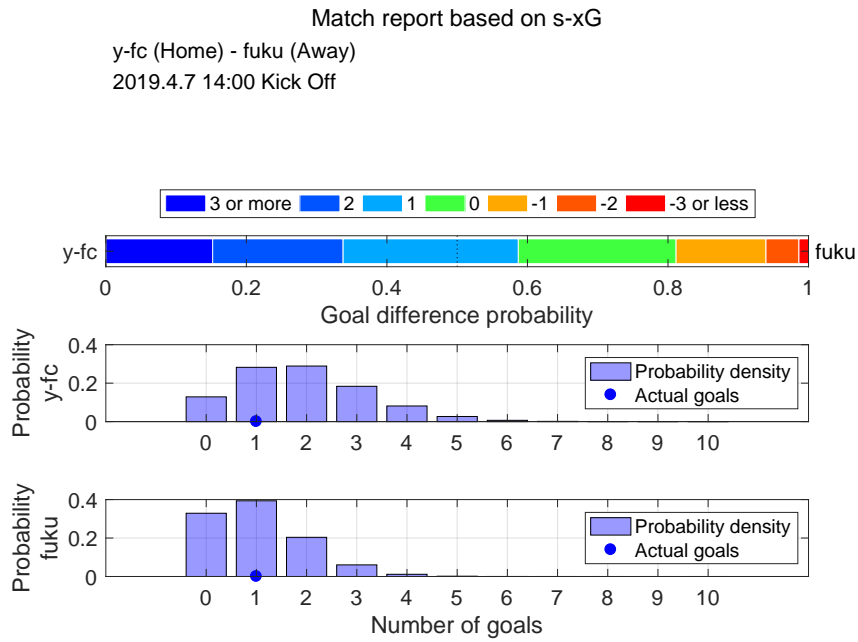

Shot distribution and s-xG, y-fc

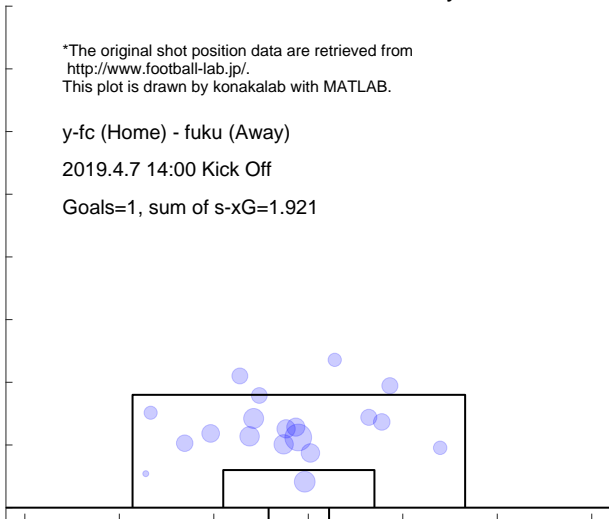

Shot distribution and s-xG, fuku

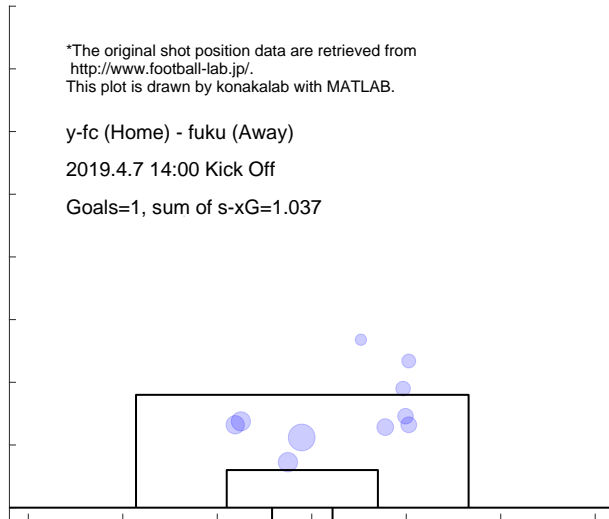

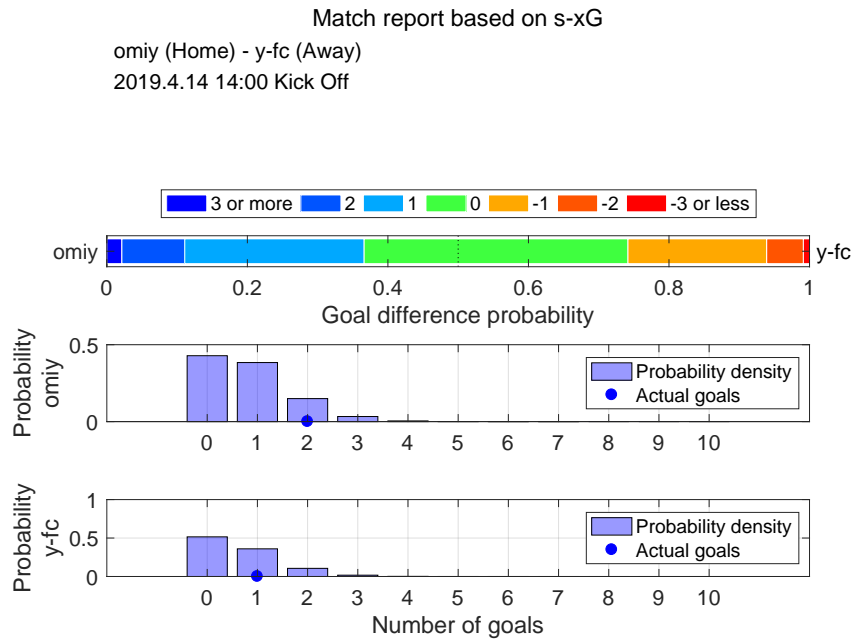

Shot distribution and s-xG, omiy

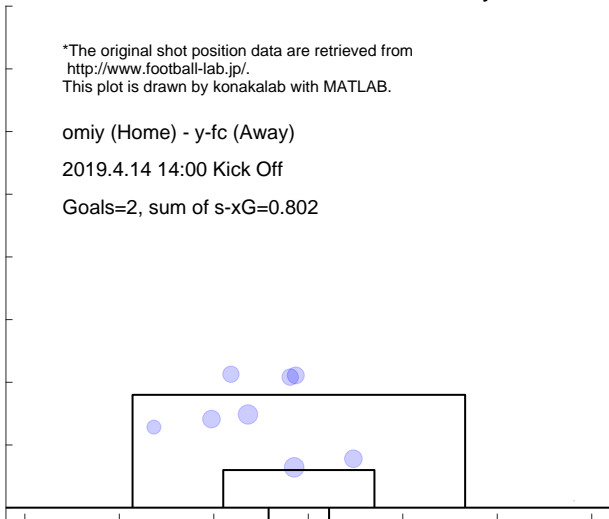

Shot distribution and s-xG, y-fc

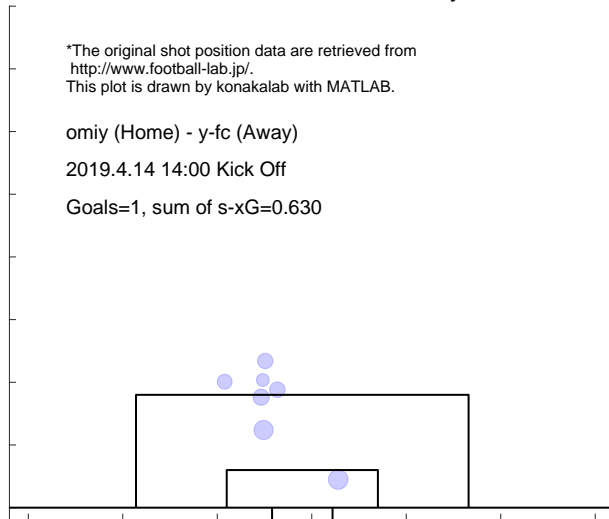

Match report based on s-xG

y-fc (Home) - chib (Away)
 2019.4.21 14:00 Kick Off

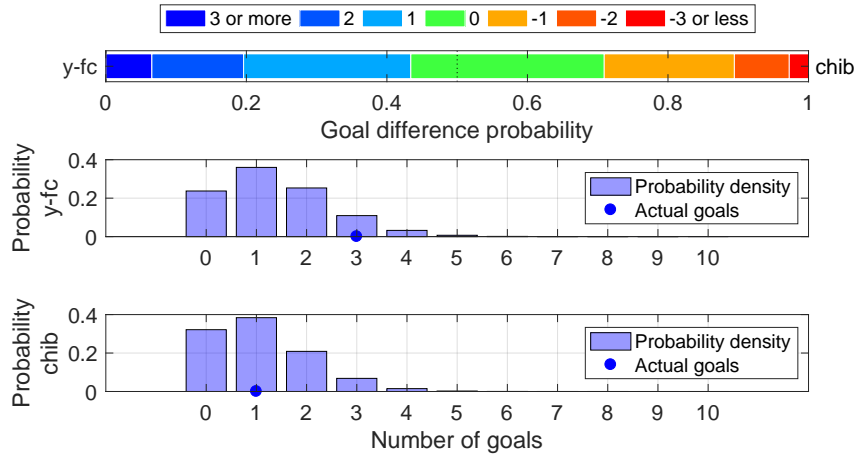

Shot distribution and s-xG, y-fc

*The original shot position data are retrieved from <http://www.football-lab.jp/>.
 This plot is drawn by konakalab with MATLAB.

y-fc (Home) - chib (Away)
 2019.4.21 14:00 Kick Off

Goals=3, sum of s-xG=1.366

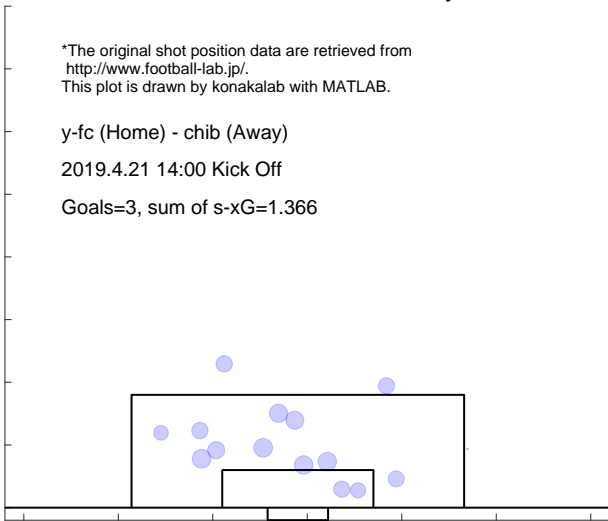

Shot distribution and s-xG, chib

*The original shot position data are retrieved from <http://www.football-lab.jp/>.
 This plot is drawn by konakalab with MATLAB.

y-fc (Home) - chib (Away)
 2019.4.21 14:00 Kick Off

Goals=1, sum of s-xG=1.079

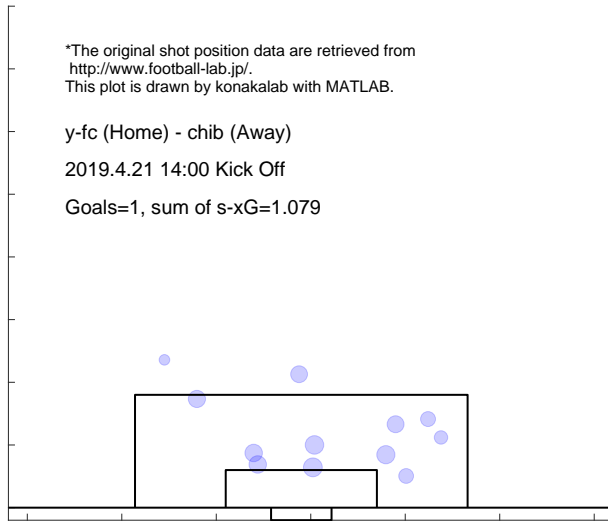

Match report based on s-xG

kasw (Home) - y-fc (Away)

2019.4.28 15:00 Kick Off

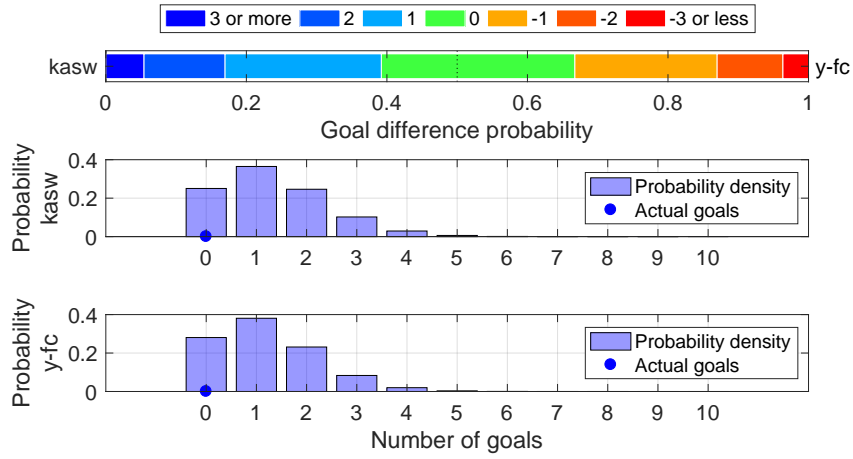

Shot distribution and s-xG, kasw

*The original shot position data are retrieved from <http://www.football-lab.jp/>.
This plot is drawn by konakalab with MATLAB.

kasw (Home) - y-fc (Away)

2019.4.28 15:00 Kick Off

Goals=0, sum of s-xG=1.317

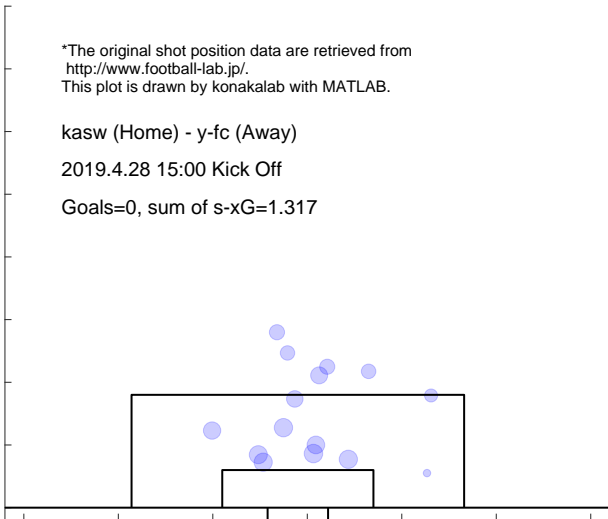

Shot distribution and s-xG, y-fc

*The original shot position data are retrieved from <http://www.football-lab.jp/>.
This plot is drawn by konakalab with MATLAB.

kasw (Home) - y-fc (Away)

2019.4.28 15:00 Kick Off

Goals=0, sum of s-xG=1.193

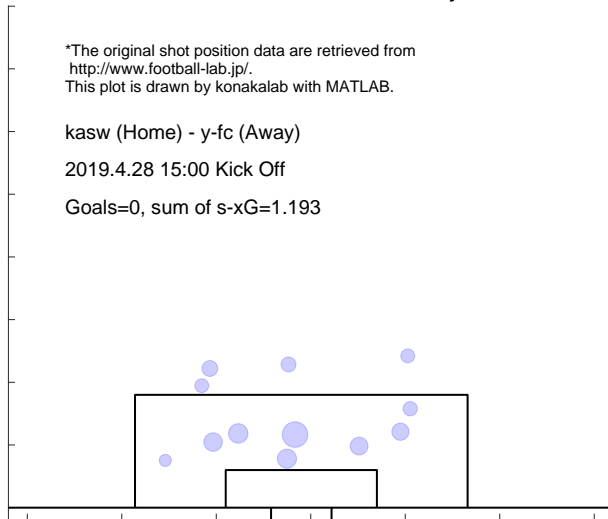

4.10 KOFU

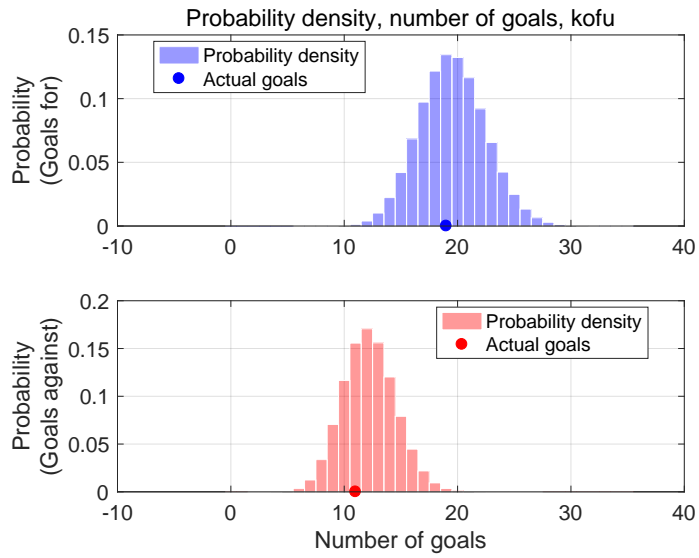

Shot for distribution and s-xG, kofu

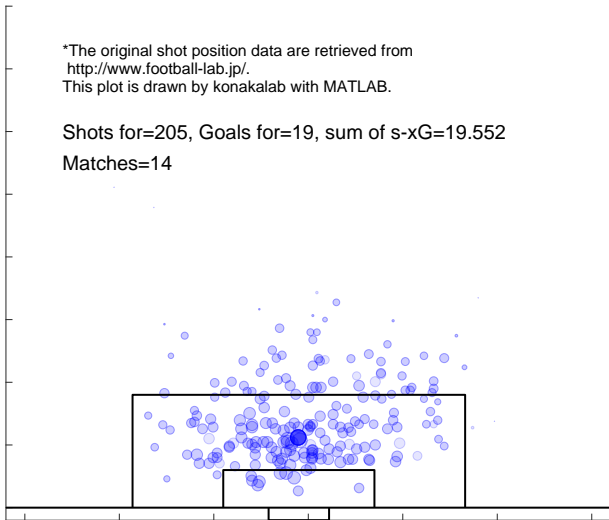

Shot against distribution and s-xG, kofu

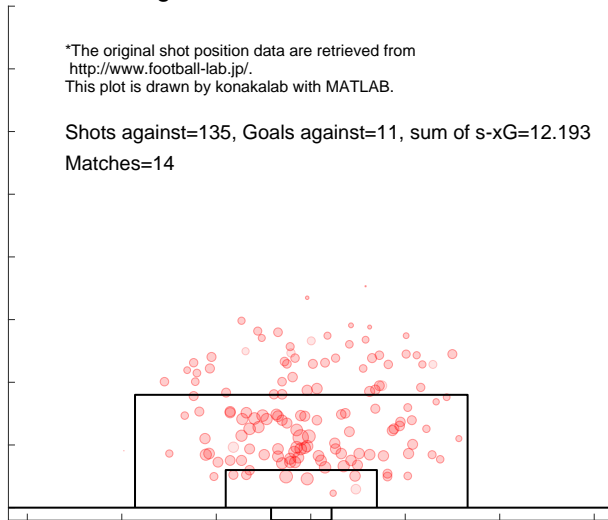

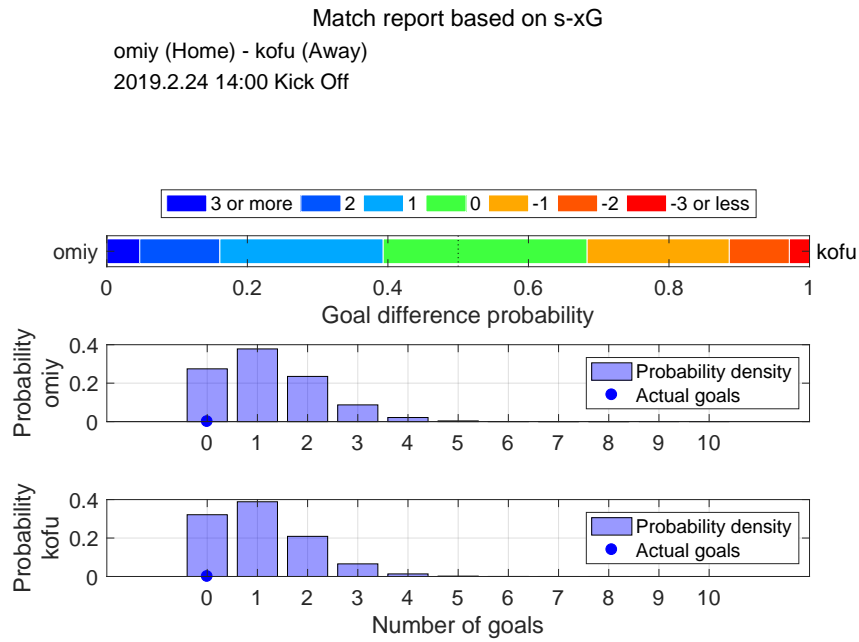

Shot distribution and s-xG, omiy

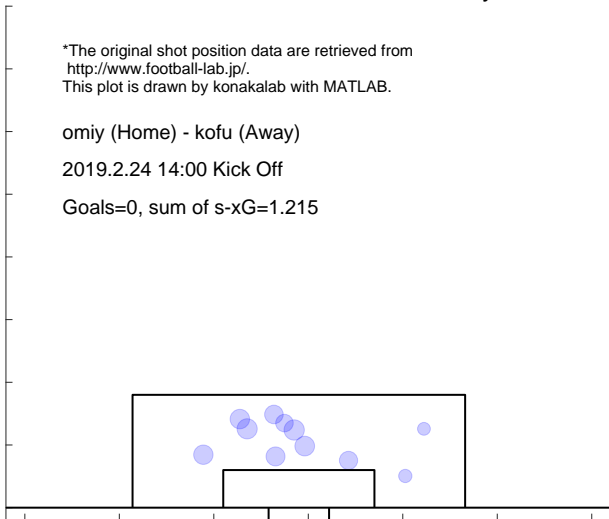

Shot distribution and s-xG, kofu

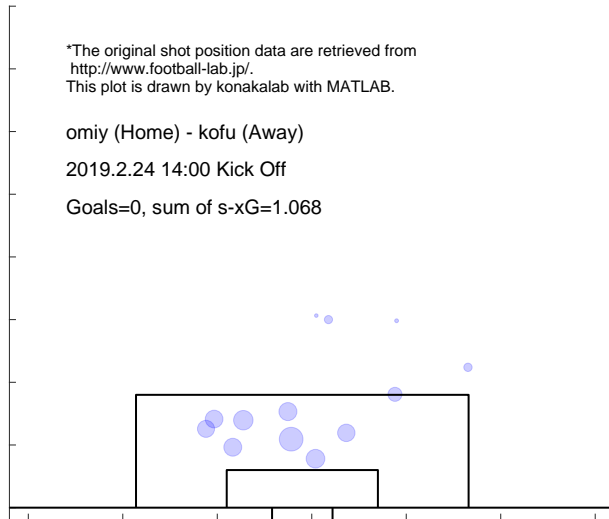

Match report based on s-xG

r-ya (Home) - kofu (Away)
2019.3.2 13:00 Kick Off

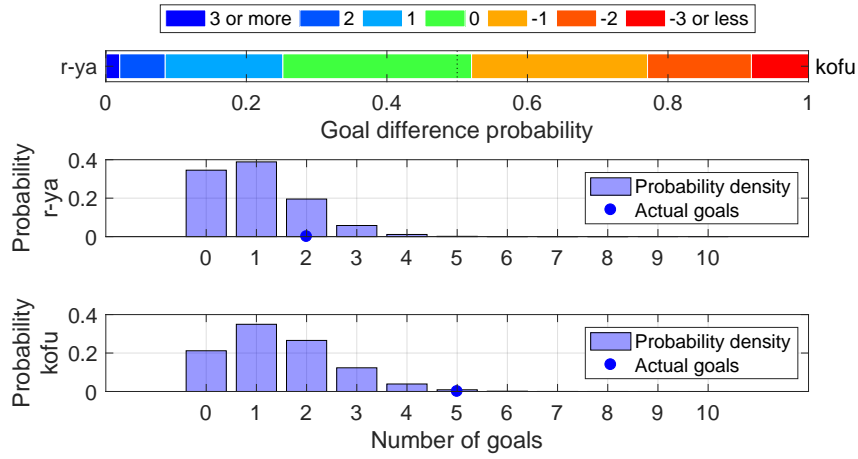

Shot distribution and s-xG, r-ya

*The original shot position data are retrieved from <http://www.football-lab.jp/>.
This plot is drawn by konakalab with MATLAB.

r-ya (Home) - kofu (Away)
2019.3.2 13:00 Kick Off

Goals=2, sum of s-xG=1.005

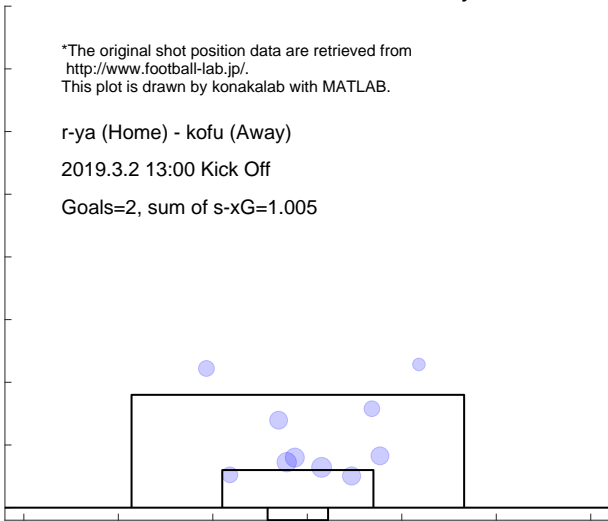

Shot distribution and s-xG, kofu

*The original shot position data are retrieved from <http://www.football-lab.jp/>.
This plot is drawn by konakalab with MATLAB.

r-ya (Home) - kofu (Away)
2019.3.2 13:00 Kick Off

Goals=5, sum of s-xG=1.462

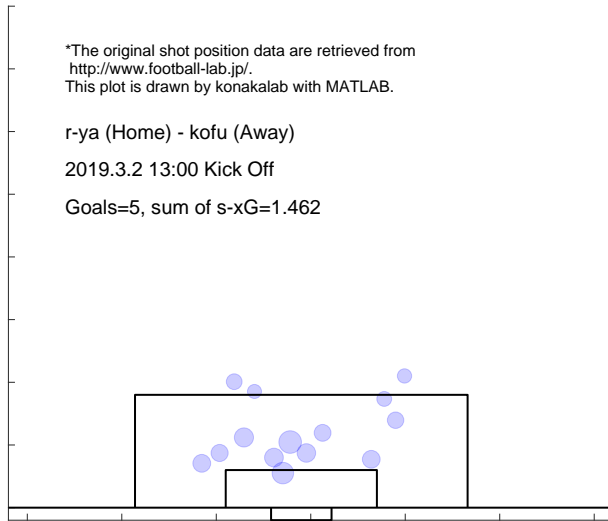

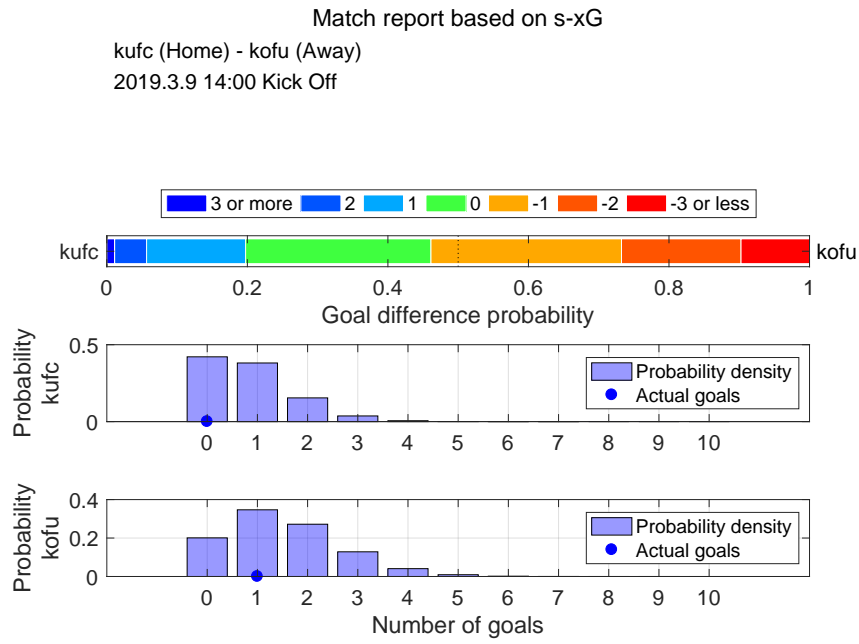

Shot distribution and s-xG, kufc

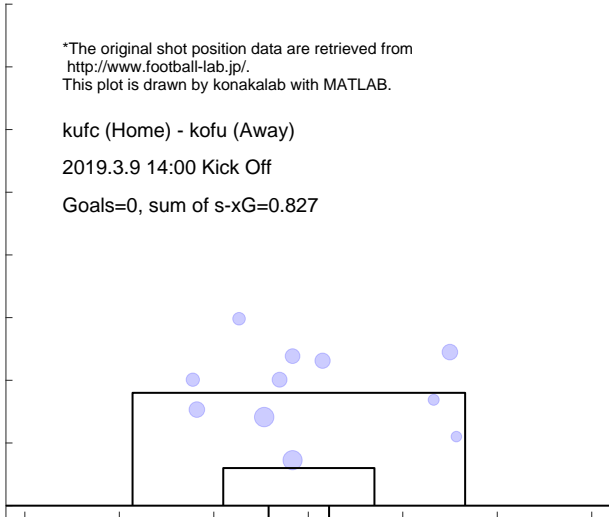

Shot distribution and s-xG, kofu

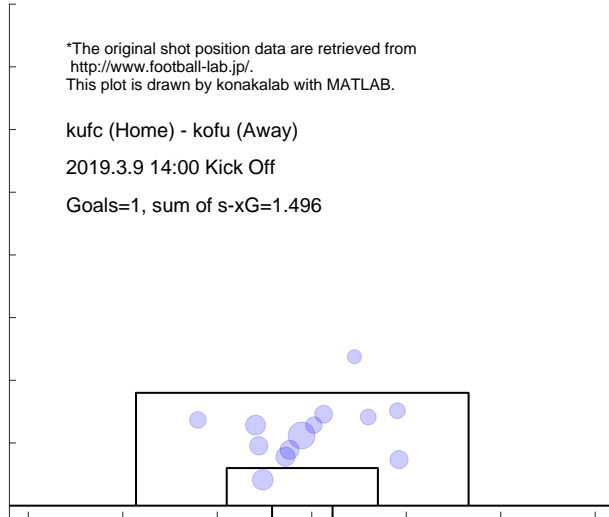

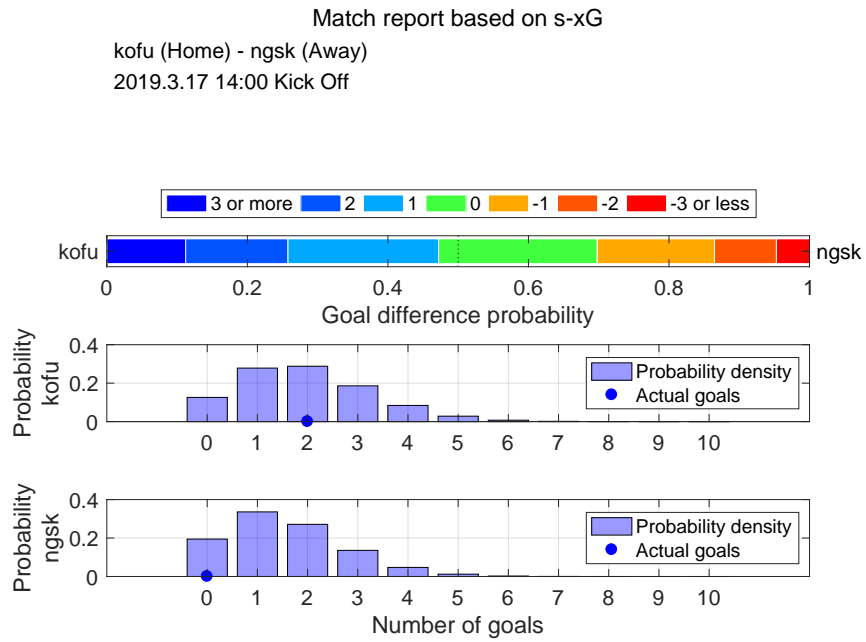

Shot distribution and s-xG, kofu

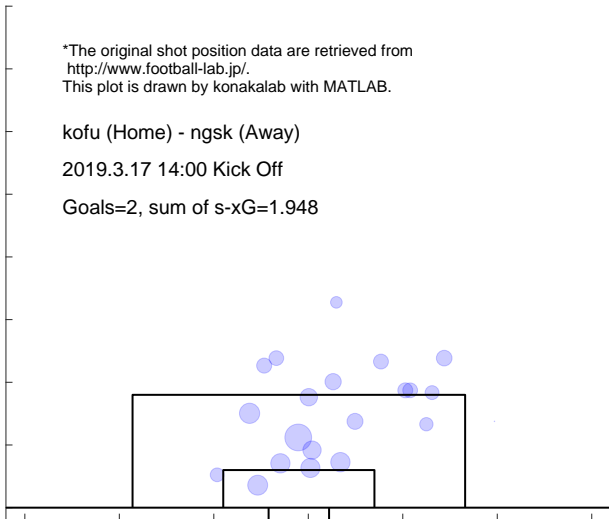

Shot distribution and s-xG, ngsk

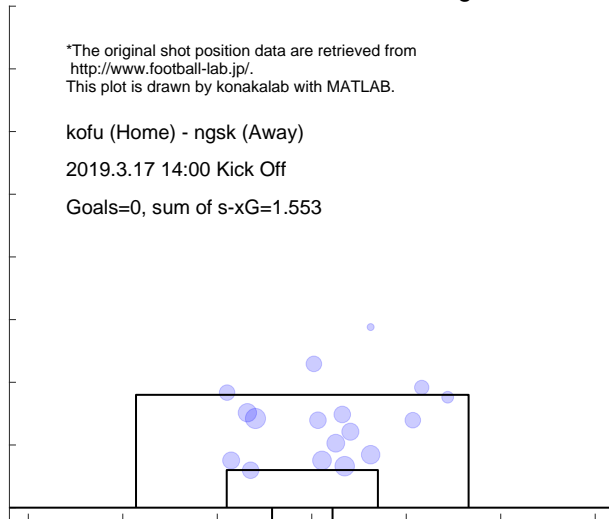

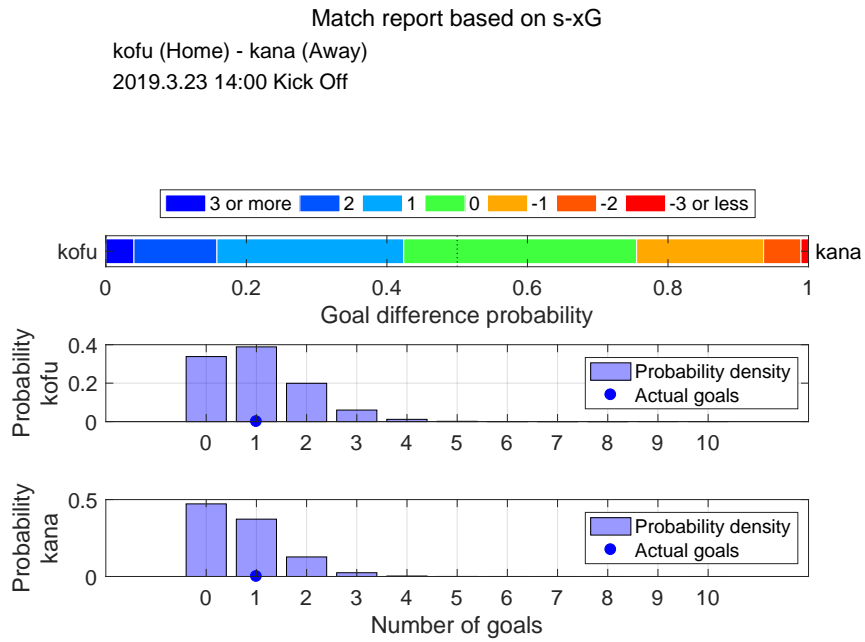

Shot distribution and s-xG, kofu

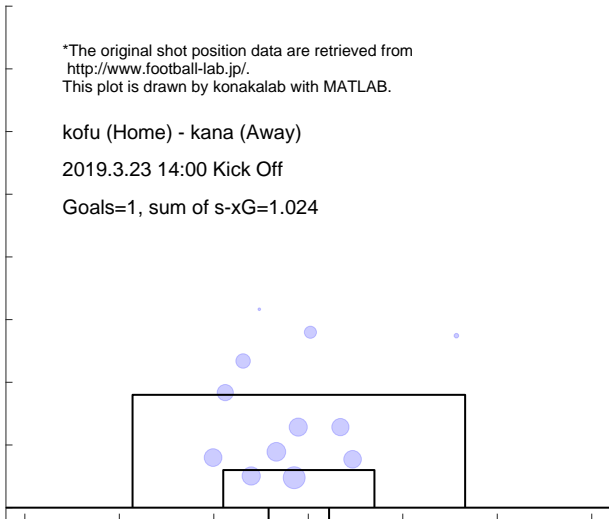

Shot distribution and s-xG, kana

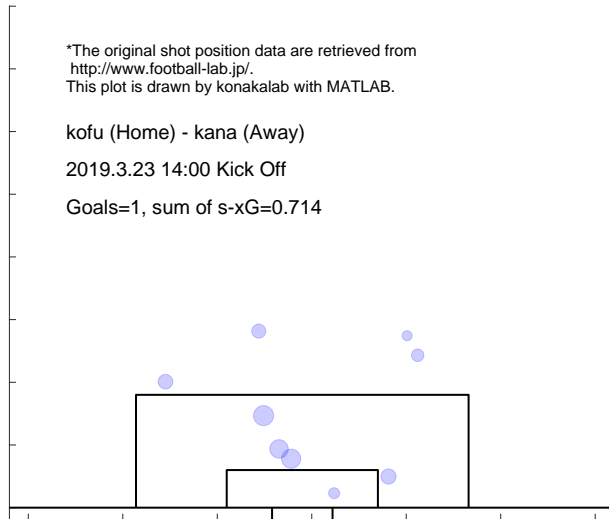

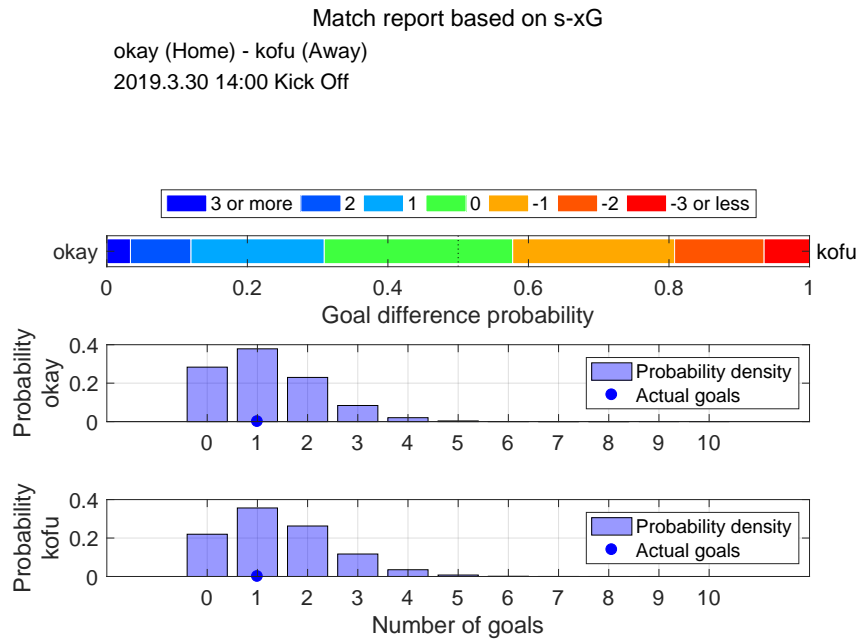

Shot distribution and s-xG, okay

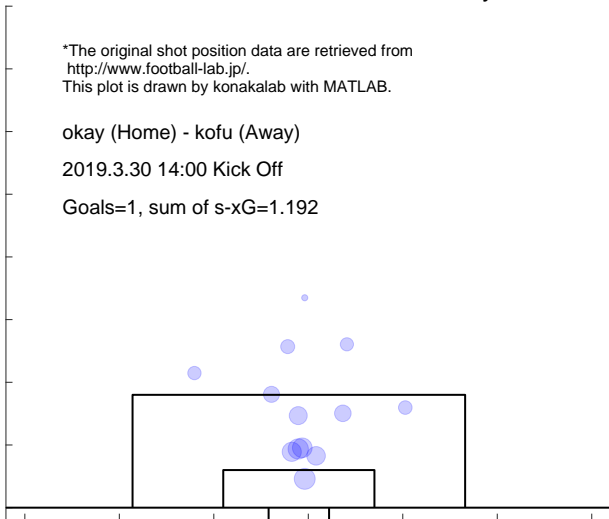

Shot distribution and s-xG, kofu

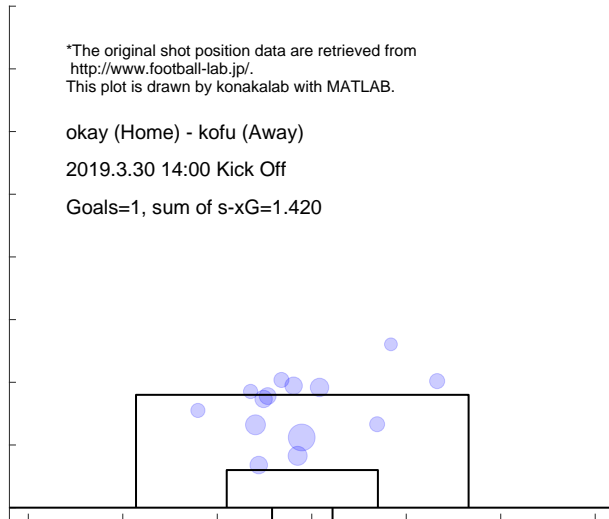

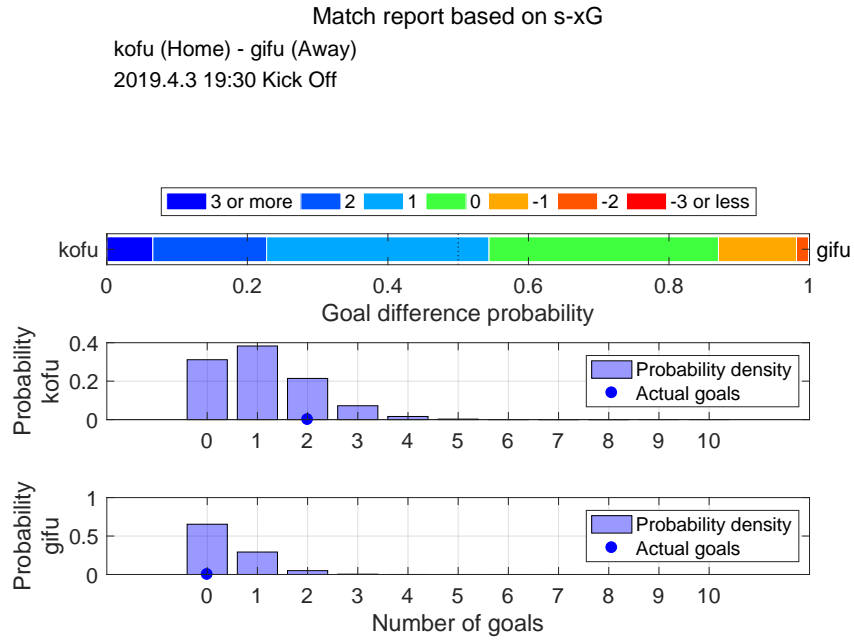

Shot distribution and s-xG, kofu

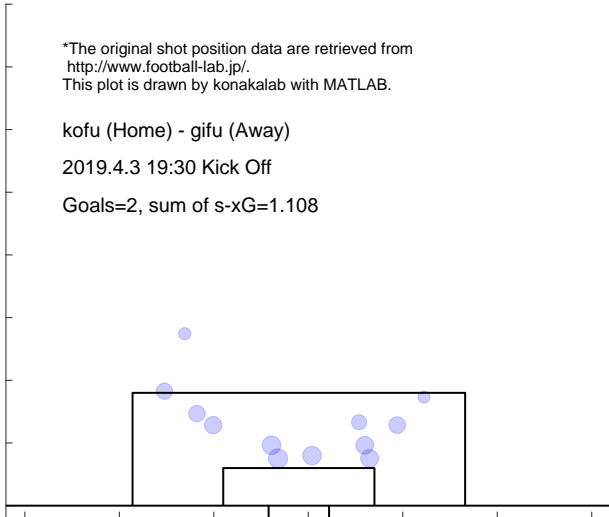

Shot distribution and s-xG, gifu

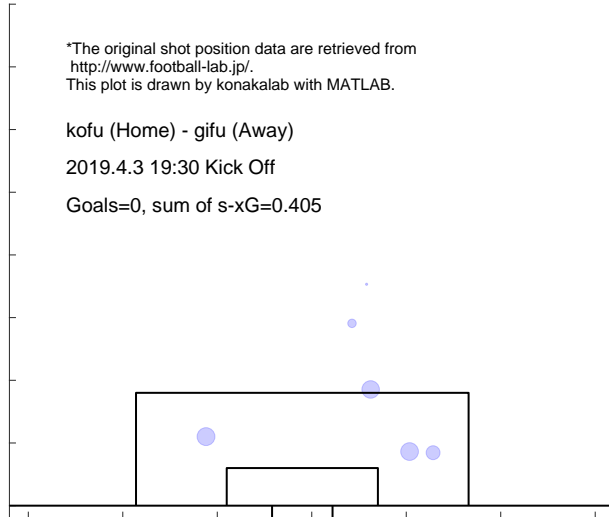

Match report based on s-xG

mcd (Home) - kofu (Away)

2019.4.7 15:00 Kick Off

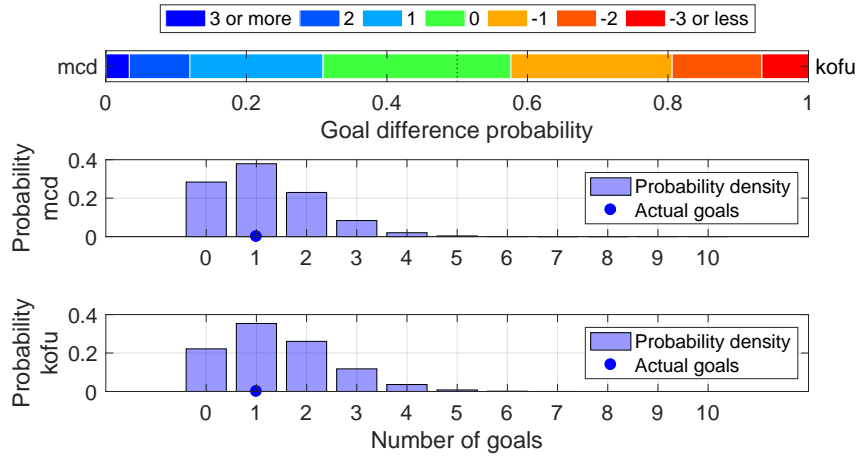

Shot distribution and s-xG, mcd

*The original shot position data are retrieved from <http://www.football-lab.jp/>. This plot is drawn by konakalab with MATLAB.

mcd (Home) - kofu (Away)

2019.4.7 15:00 Kick Off

Goals=1, sum of s-xG=1.190

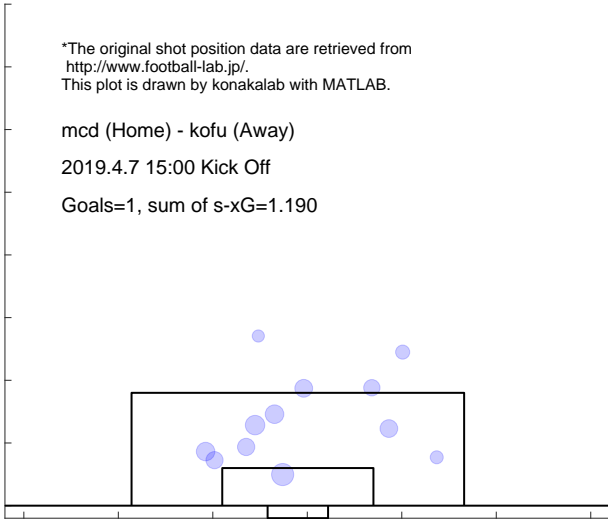

Shot distribution and s-xG, kofu

*The original shot position data are retrieved from <http://www.football-lab.jp/>. This plot is drawn by konakalab with MATLAB.

mcd (Home) - kofu (Away)

2019.4.7 15:00 Kick Off

Goals=1, sum of s-xG=1.424

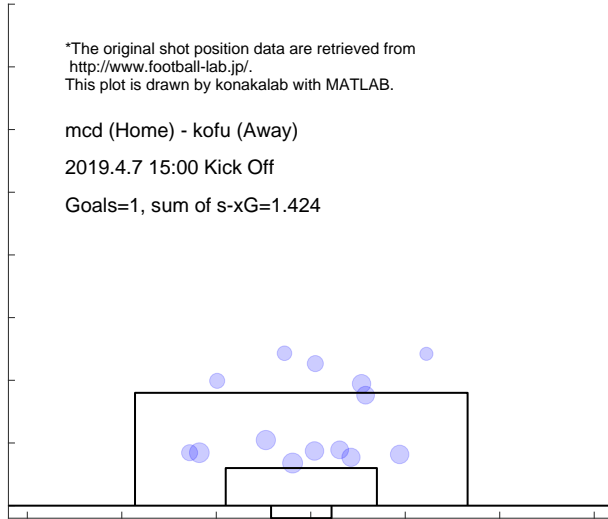

Match report based on s-xG

kofu (Home) - mito (Away)
2019.4.14 14:00 Kick Off

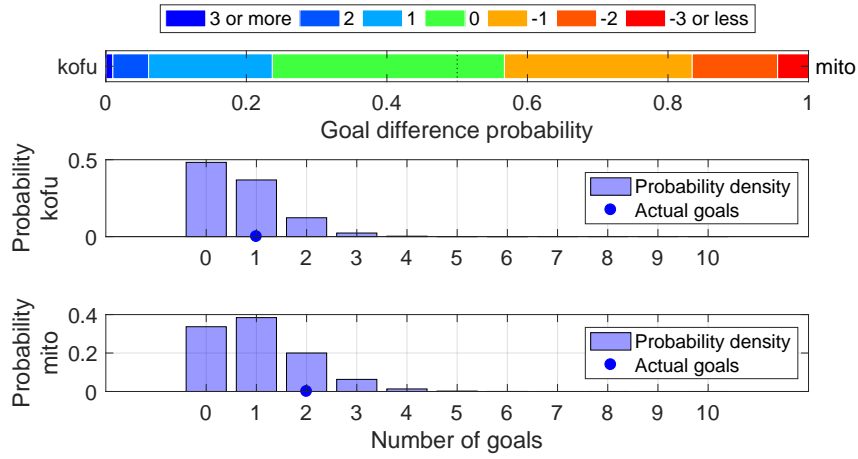

Shot distribution and s-xG, kofu

*The original shot position data are retrieved from <http://www.football-lab.jp/>.
This plot is drawn by konakalab with MATLAB.

kofu (Home) - mito (Away)
2019.4.14 14:00 Kick Off
Goals=1, sum of s-xG=0.696

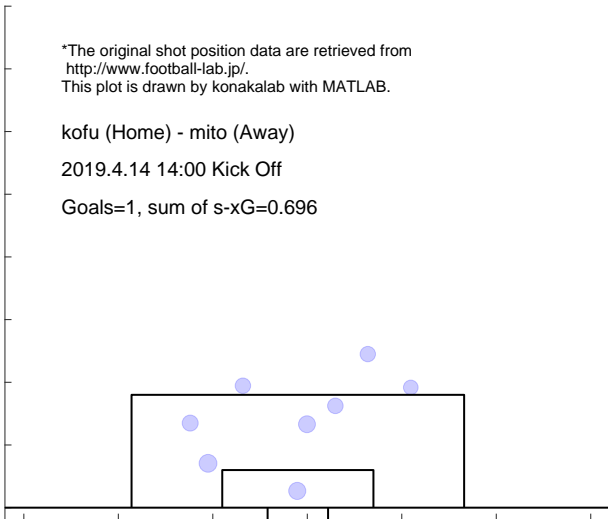

Shot distribution and s-xG, mito

*The original shot position data are retrieved from <http://www.football-lab.jp/>.
This plot is drawn by konakalab with MATLAB.

kofu (Home) - mito (Away)
2019.4.14 14:00 Kick Off
Goals=2, sum of s-xG=1.038

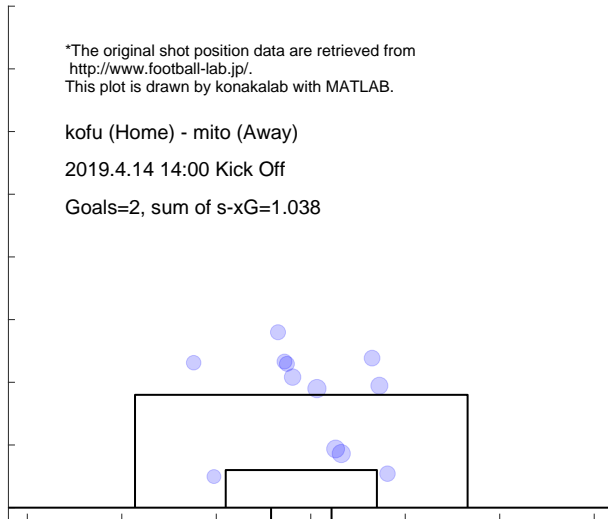

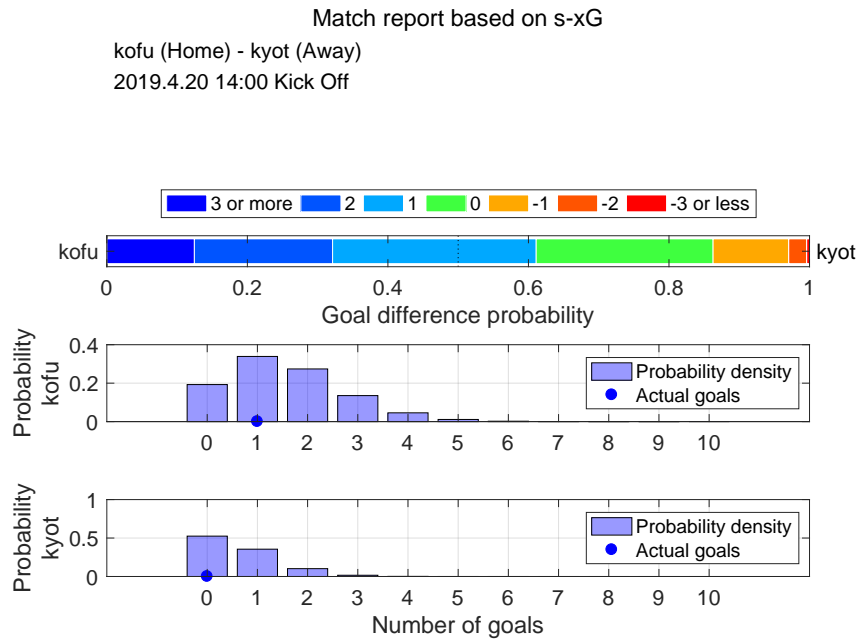

Shot distribution and s-xG, kofu

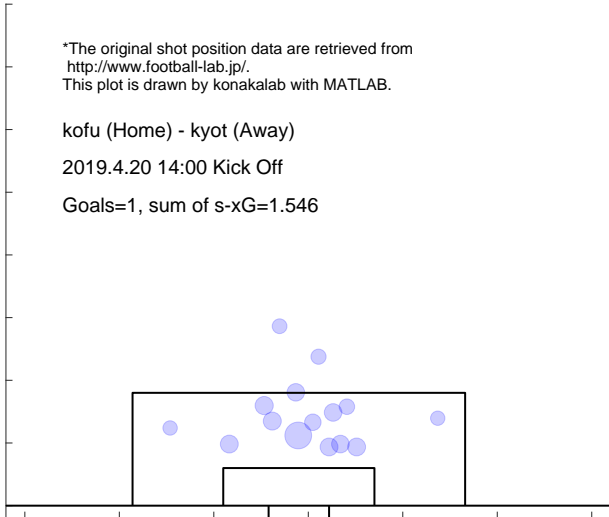

Shot distribution and s-xG, kyot

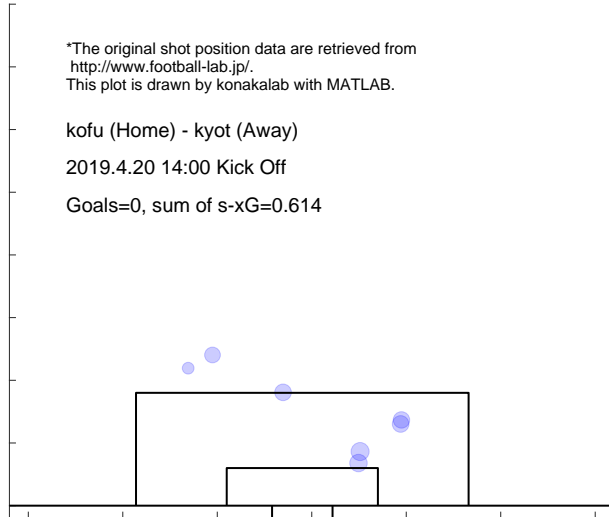

Match report based on s-xG
 ehim (Home) - kofu (Away)
 2019.4.27 18:00 Kick Off

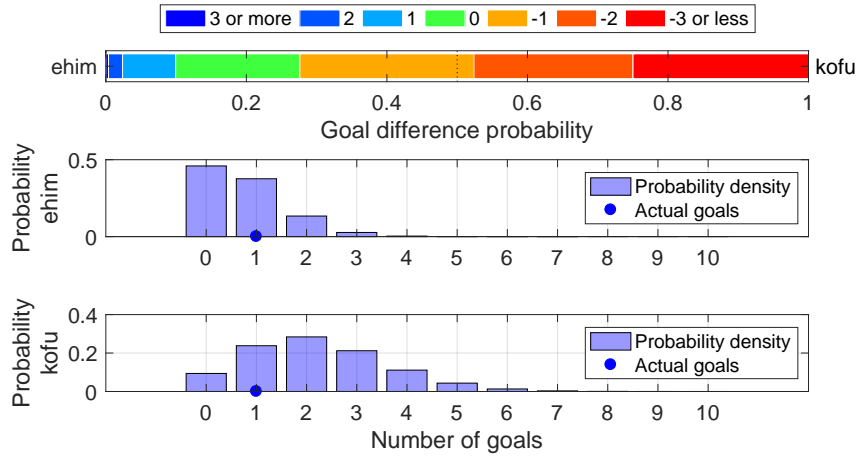

Shot distribution and s-xG, ehim

*The original shot position data are retrieved from <http://www.football-lab.jp/>.
 This plot is drawn by konakalab with MATLAB.

ehim (Home) - kofu (Away)
 2019.4.27 18:00 Kick Off
 Goals=1, sum of s-xG=0.739

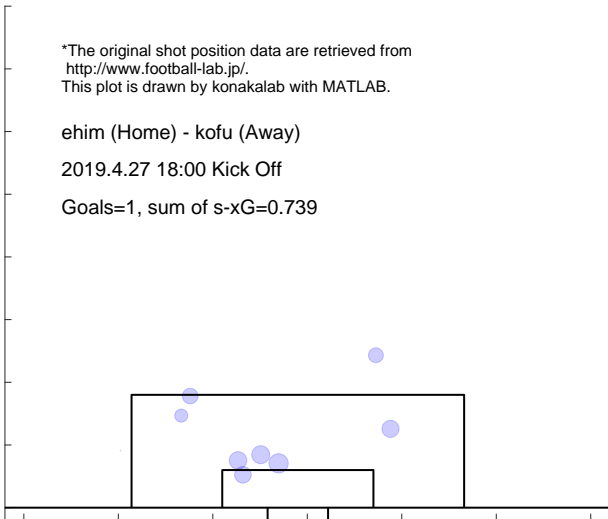

Shot distribution and s-xG, kofu

*The original shot position data are retrieved from <http://www.football-lab.jp/>.
 This plot is drawn by konakalab with MATLAB.

ehim (Home) - kofu (Away)
 2019.4.27 18:00 Kick Off
 Goals=1, sum of s-xG=2.213

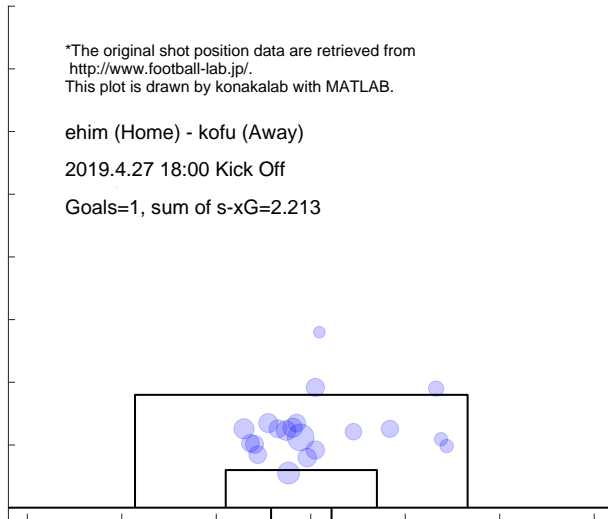

4.11 NIIGATA

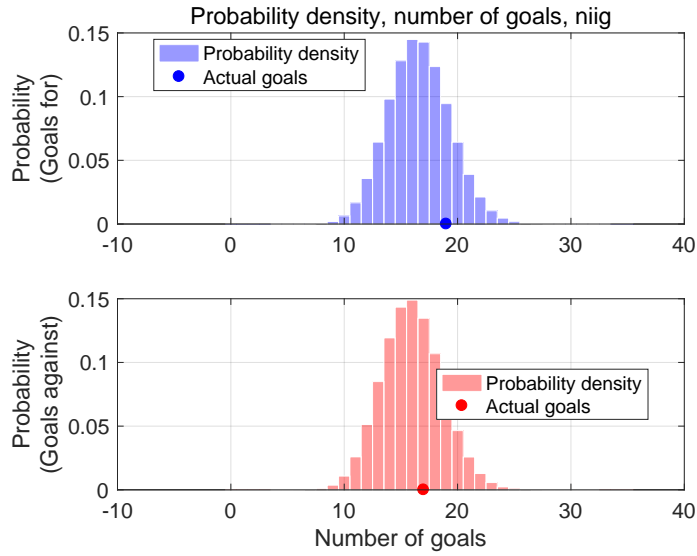

Shot for distribution and s-xG, niig

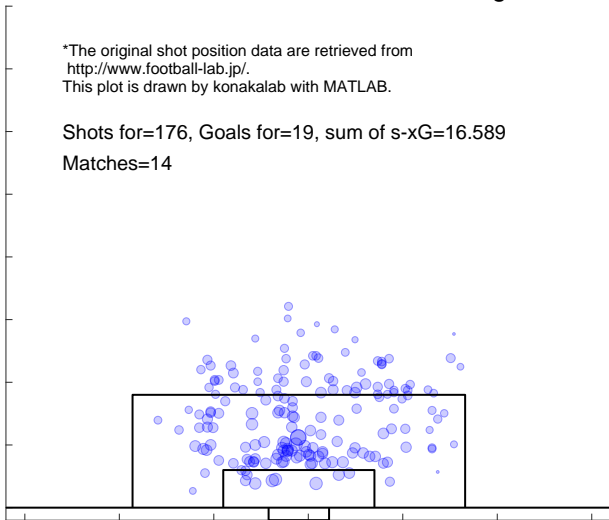

Shot against distribution and s-xG, niig

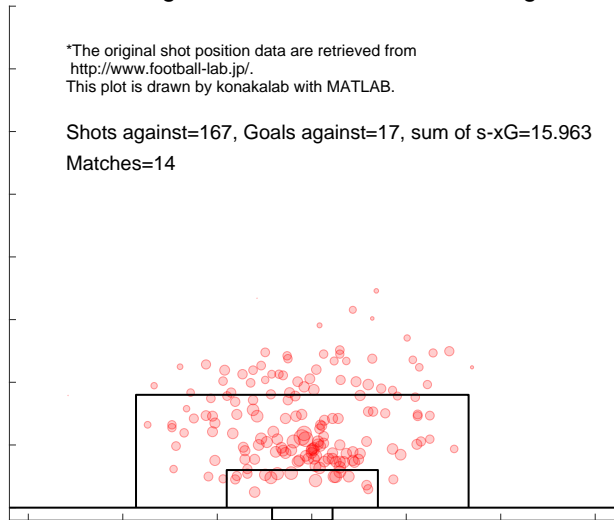

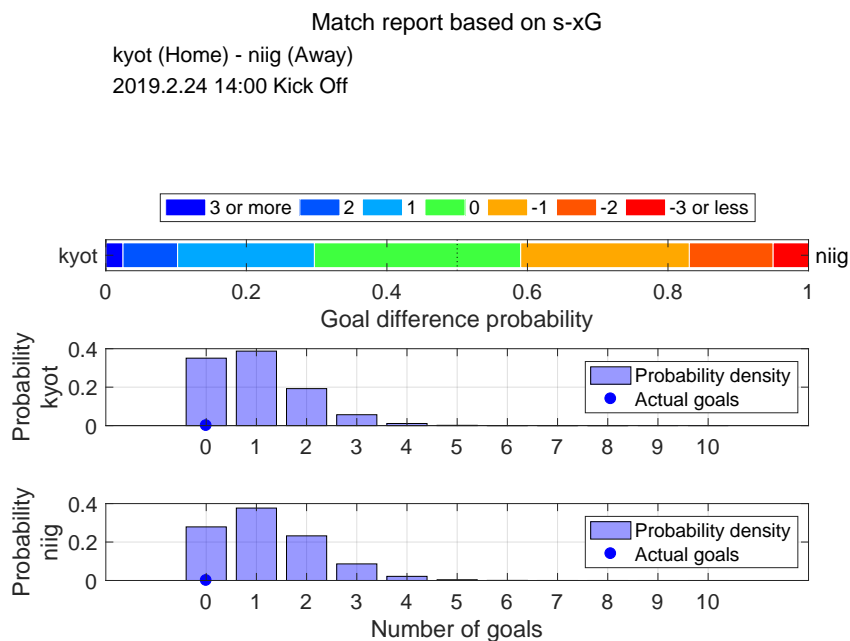

Shot distribution and s-xG, kyot

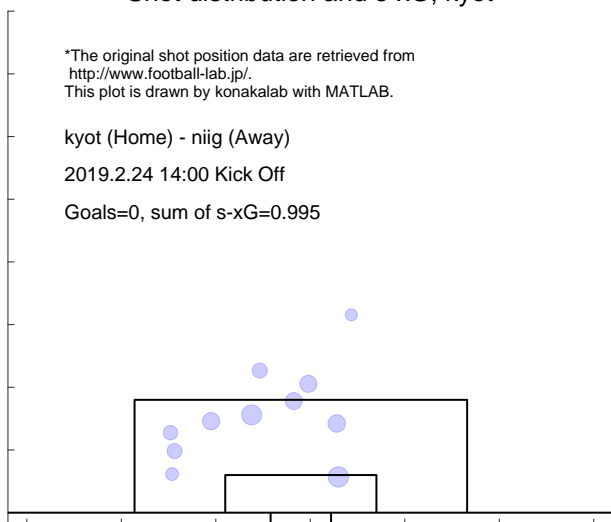

Shot distribution and s-xG, niig

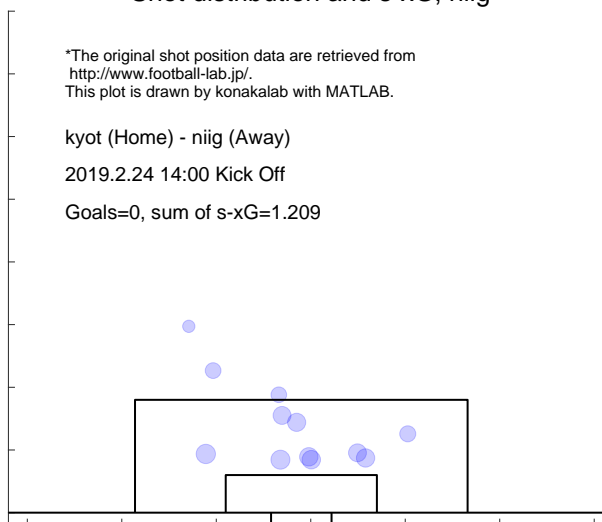

Match report based on s-xG

chib (Home) - niig (Away)
2019.3.3 14:00 Kick Off

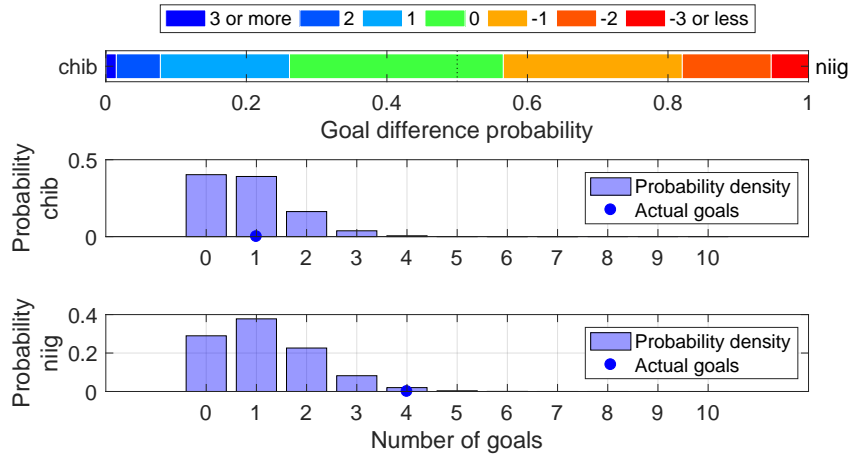

Shot distribution and s-xG, chib

*The original shot position data are retrieved from <http://www.football-lab.jp/>.
This plot is drawn by konakalab with MATLAB.

chib (Home) - niig (Away)
2019.3.3 14:00 Kick Off
Goals=1, sum of s-xG=0.854

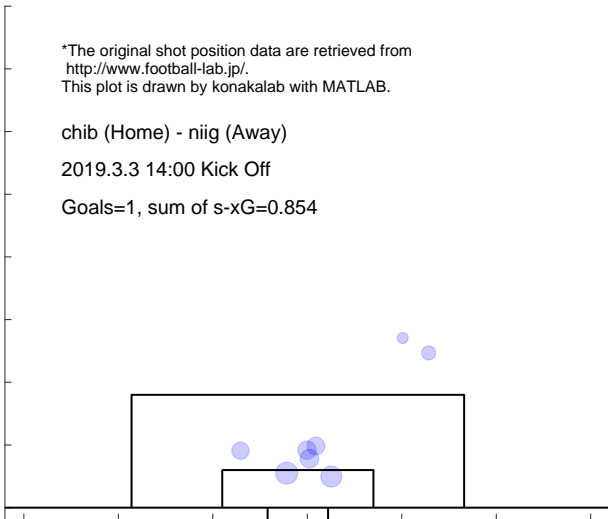

Shot distribution and s-xG, niig

*The original shot position data are retrieved from <http://www.football-lab.jp/>.
This plot is drawn by konakalab with MATLAB.

chib (Home) - niig (Away)
2019.3.3 14:00 Kick Off
Goals=4, sum of s-xG=1.178

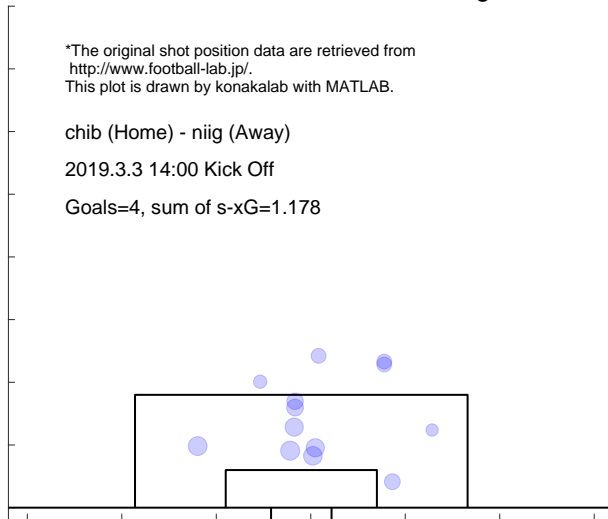

Match report based on s-xG

niig (Home) - kasw (Away)

2019.3.9 14:00 Kick Off

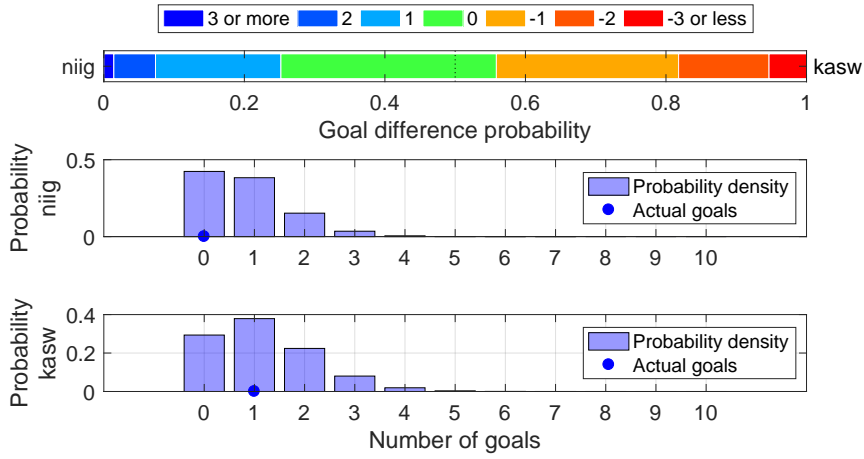

Shot distribution and s-xG, niig

*The original shot position data are retrieved from <http://www.football-lab.jp/>. This plot is drawn by konakalab with MATLAB.

niig (Home) - kasw (Away)

2019.3.9 14:00 Kick Off

Goals=0, sum of s-xG=0.817

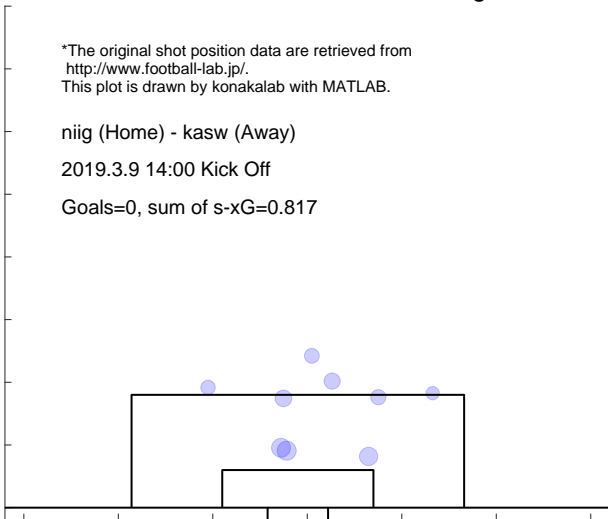

Shot distribution and s-xG, kasw

*The original shot position data are retrieved from <http://www.football-lab.jp/>. This plot is drawn by konakalab with MATLAB.

niig (Home) - kasw (Away)

2019.3.9 14:00 Kick Off

Goals=1, sum of s-xG=1.165

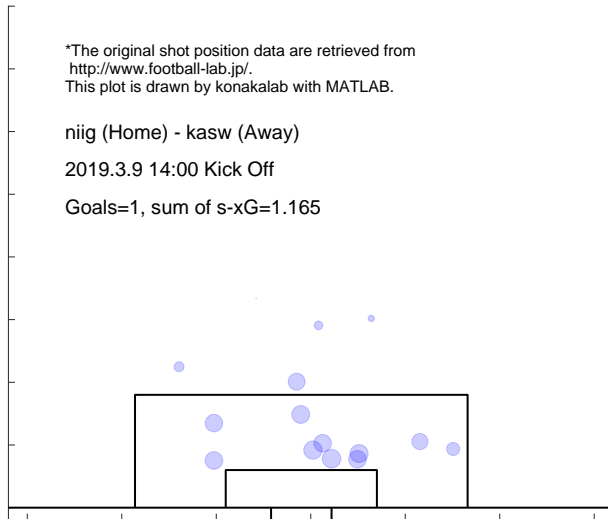

Match report based on s-xG

y-fc (Home) - niig (Away)
 2019.3.16 14:00 Kick Off

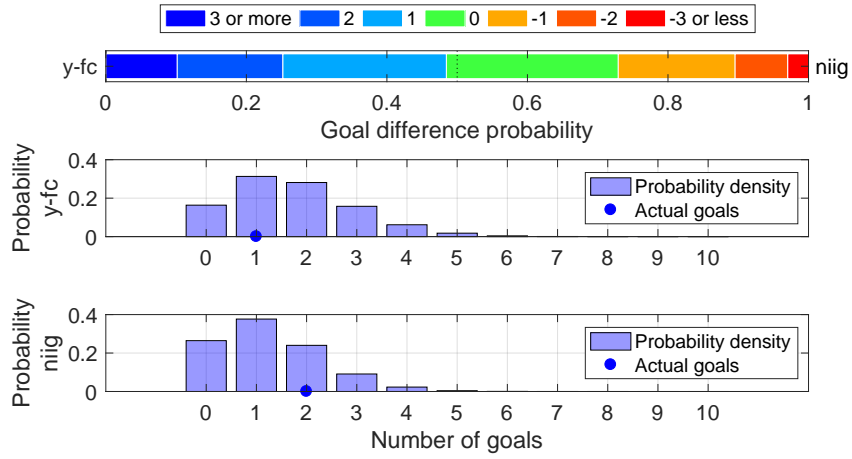

Shot distribution and s-xG, y-fc

*The original shot position data are retrieved from <http://www.football-lab.jp/>.
 This plot is drawn by konakalab with MATLAB.

y-fc (Home) - niig (Away)
 2019.3.16 14:00 Kick Off
 Goals=1, sum of s-xG=1.714



Shot distribution and s-xG, niig

*The original shot position data are retrieved from <http://www.football-lab.jp/>.
 This plot is drawn by konakalab with MATLAB.

y-fc (Home) - niig (Away)
 2019.3.16 14:00 Kick Off
 Goals=2, sum of s-xG=1.246

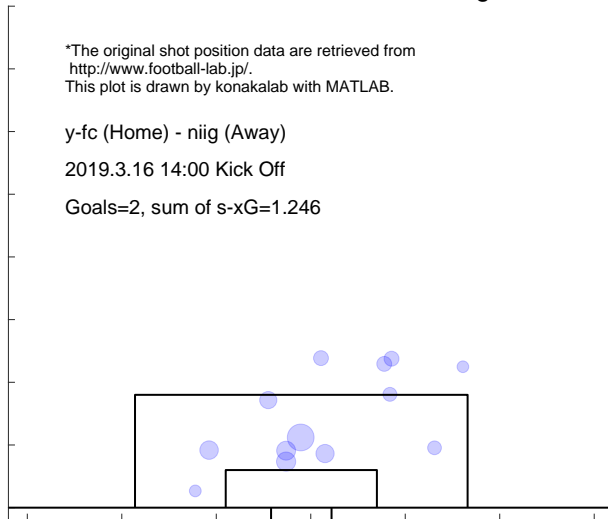

Match report based on s-xG

niig (Home) - fuku (Away)
2019.3.23 14:00 Kick Off

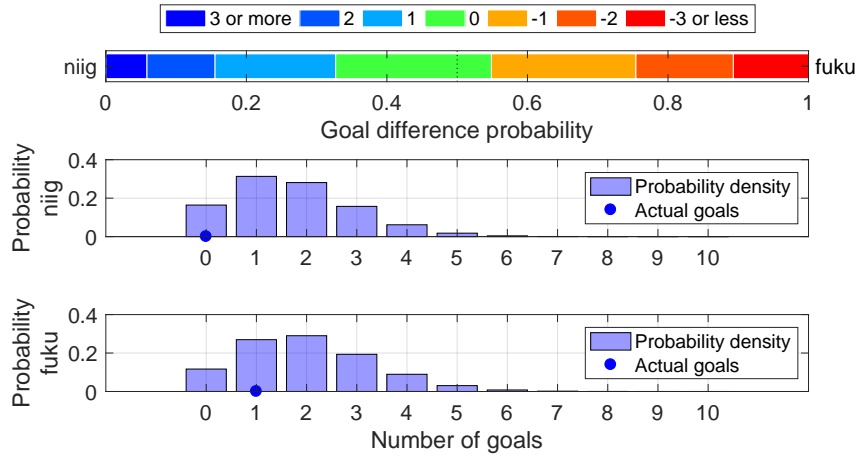

Shot distribution and s-xG, niig

*The original shot position data are retrieved from <http://www.football-lab.jp/>.
This plot is drawn by konakalab with MATLAB.

niig (Home) - fuku (Away)
2019.3.23 14:00 Kick Off
Goals=0, sum of s-xG=1.713

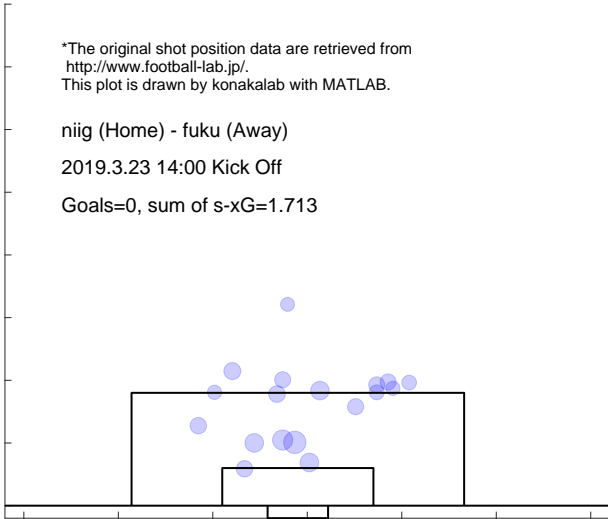

Shot distribution and s-xG, fuku

*The original shot position data are retrieved from <http://www.football-lab.jp/>.
This plot is drawn by konakalab with MATLAB.

niig (Home) - fuku (Away)
2019.3.23 14:00 Kick Off
Goals=1, sum of s-xG=2.003

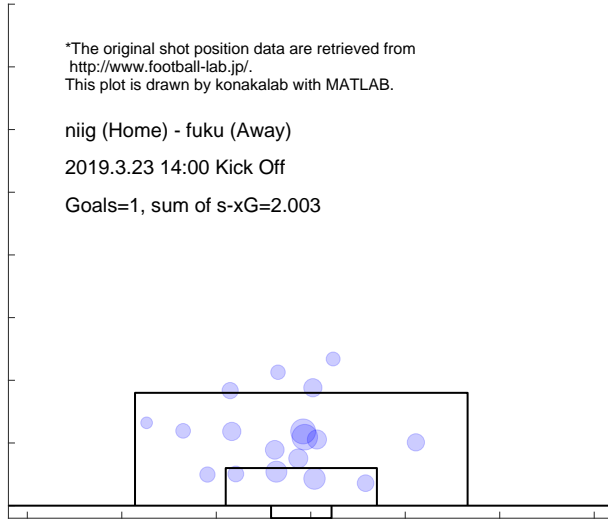

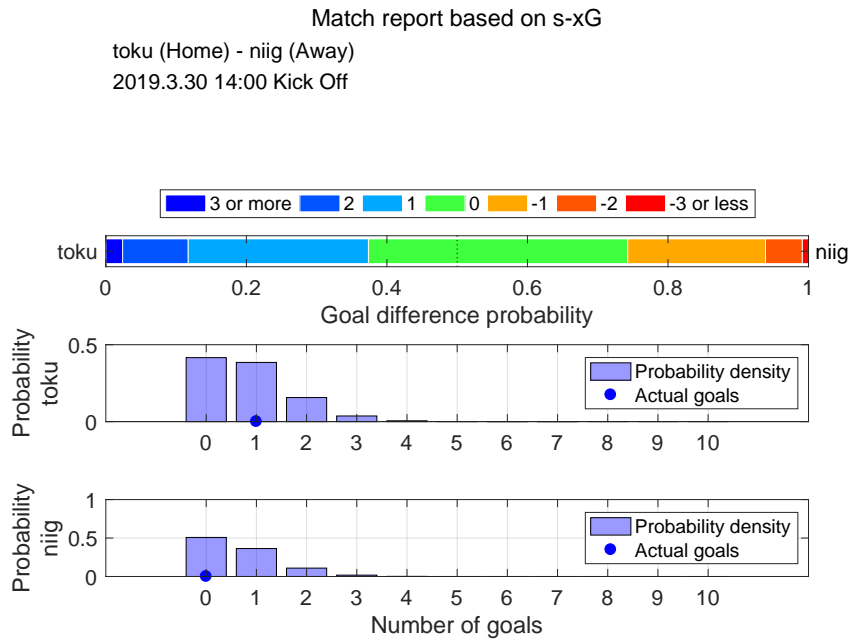

Shot distribution and s-xG, toku

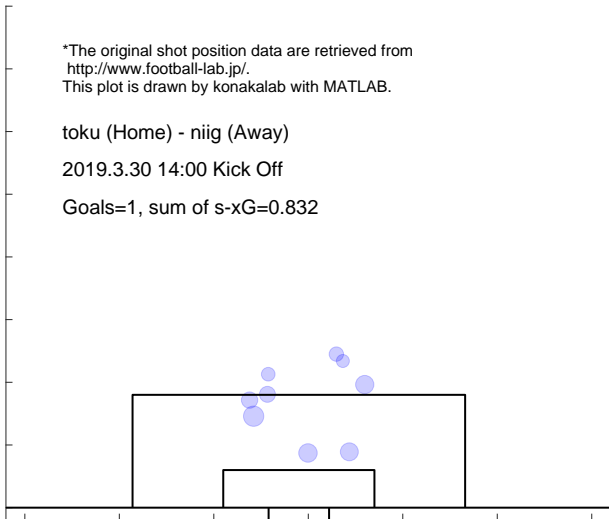

Shot distribution and s-xG, niig

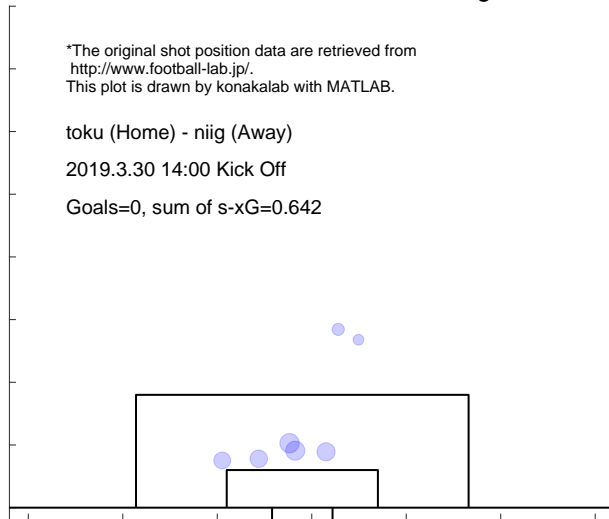

Match report based on s-xG

niig (Home) - mcd (Away)
2019.4.3 19:00 Kick Off

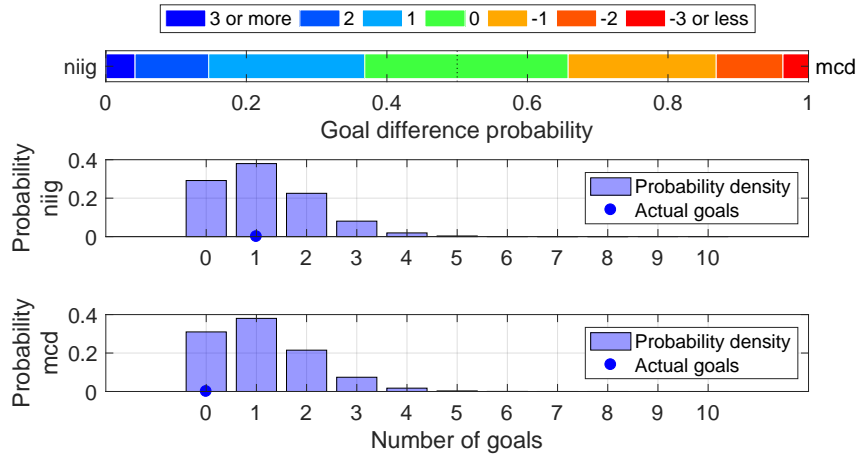

Shot distribution and s-xG, niig

*The original shot position data are retrieved from <http://www.football-lab.jp/>.
This plot is drawn by konakalab with MATLAB.

niig (Home) - mcd (Away)
2019.4.3 19:00 Kick Off
Goals=1, sum of s-xG=1.168

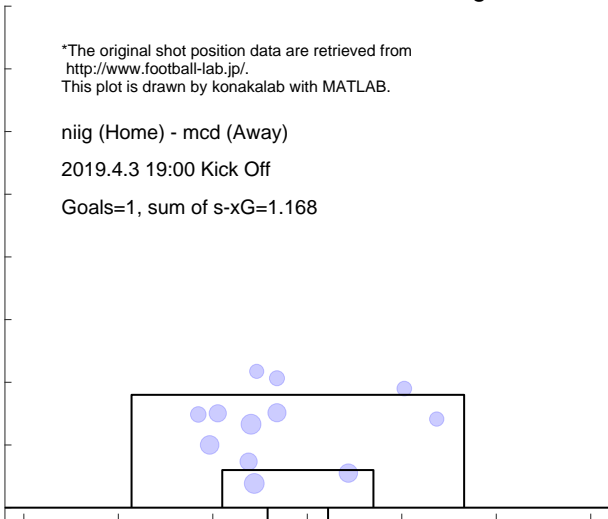

Shot distribution and s-xG, mcd

*The original shot position data are retrieved from <http://www.football-lab.jp/>.
This plot is drawn by konakalab with MATLAB.

niig (Home) - mcd (Away)
2019.4.3 19:00 Kick Off
Goals=0, sum of s-xG=1.119

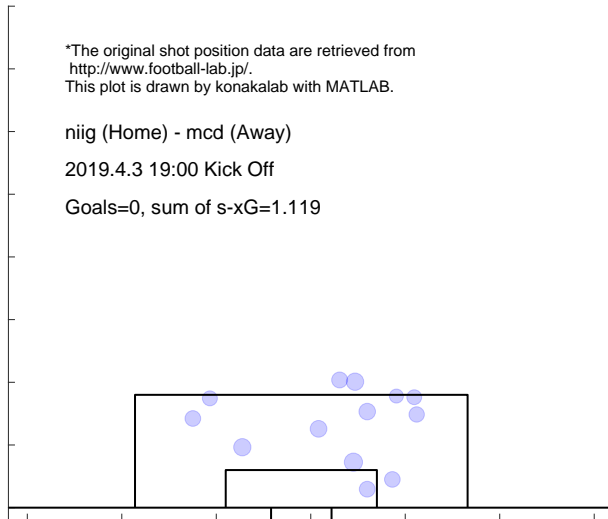

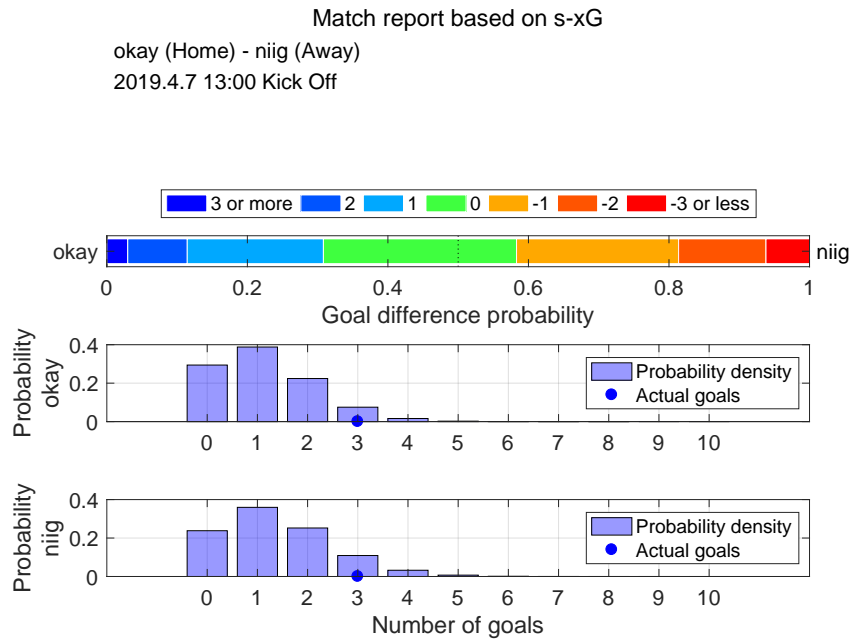

Shot distribution and s-xG, okay

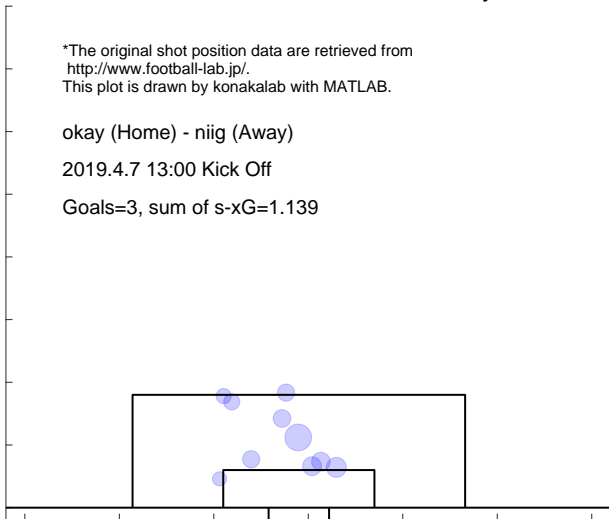

Shot distribution and s-xG, niig

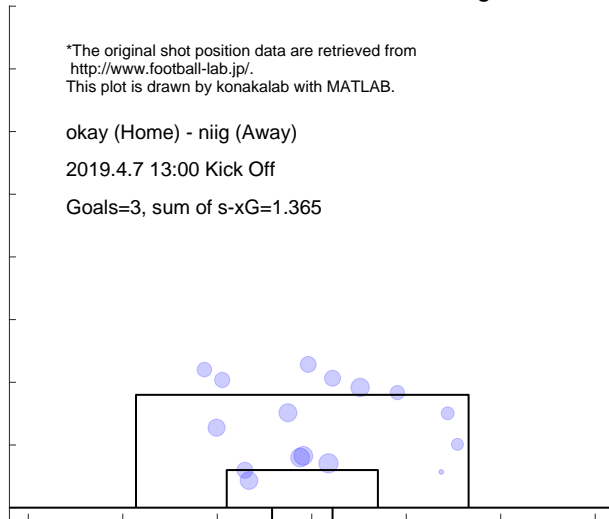

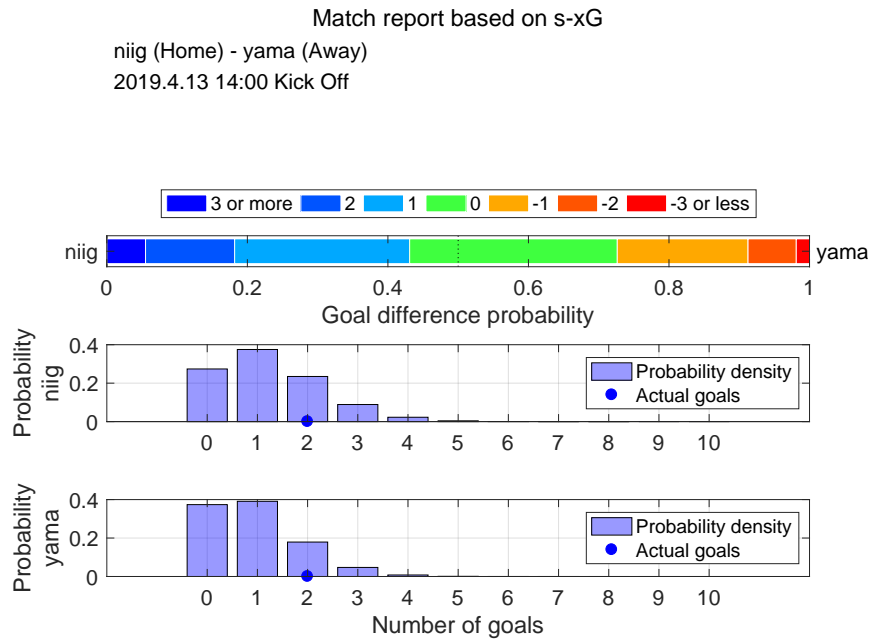

Shot distribution and s-xG, niig

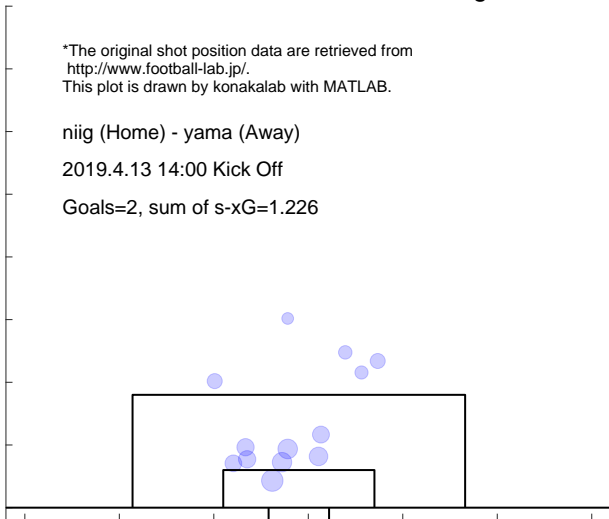

Shot distribution and s-xG, yama

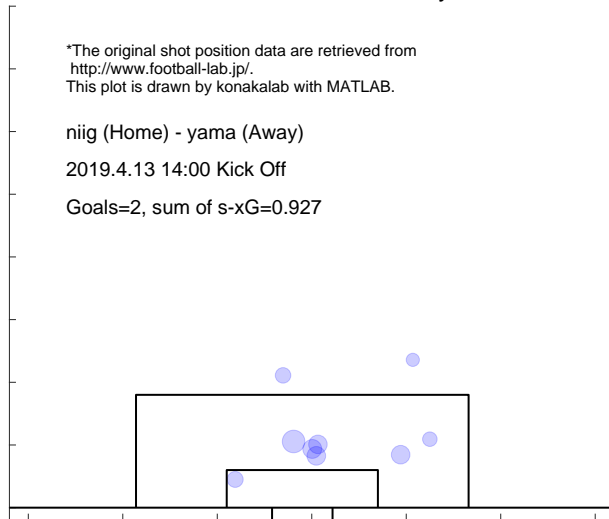

Match report based on s-xG

tk-v (Home) - niig (Away)
2019.4.20 14:00 Kick Off

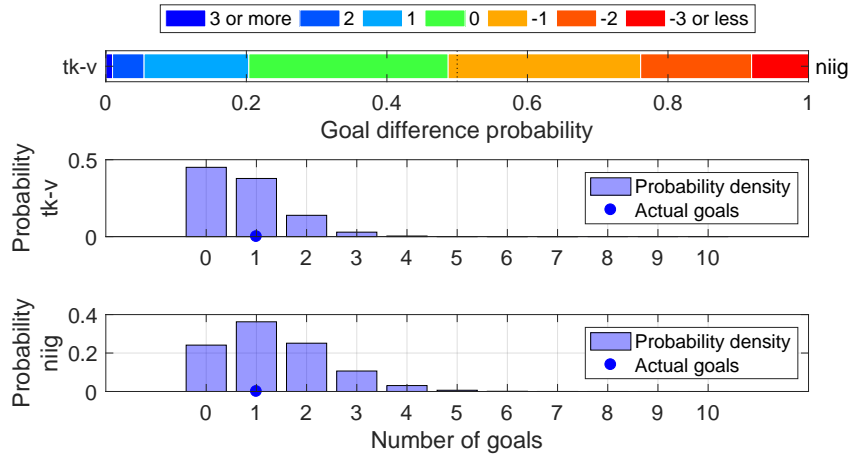

Shot distribution and s-xG, tk-v

*The original shot position data are retrieved from <http://www.football-lab.jp/>.
This plot is drawn by konakalab with MATLAB.

tk-v (Home) - niig (Away)
2019.4.20 14:00 Kick Off
Goals=1, sum of s-xG=0.759

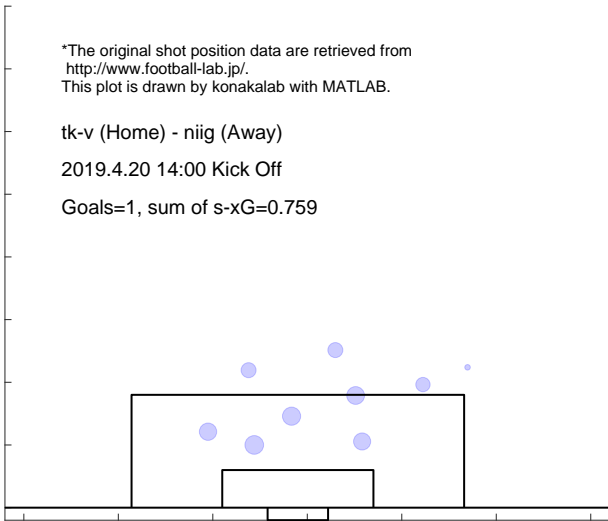

Shot distribution and s-xG, niig

*The original shot position data are retrieved from <http://www.football-lab.jp/>.
This plot is drawn by konakalab with MATLAB.

tk-v (Home) - niig (Away)
2019.4.20 14:00 Kick Off
Goals=1, sum of s-xG=1.347

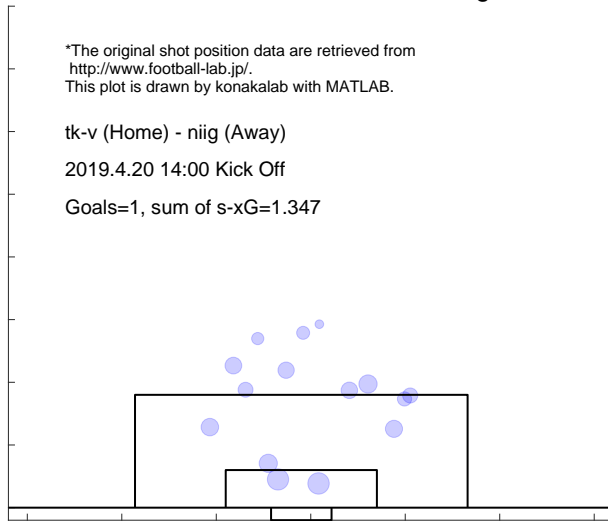

Match report based on s-xG

mito (Home) - niig (Away)
2019.4.28 14:00 Kick Off

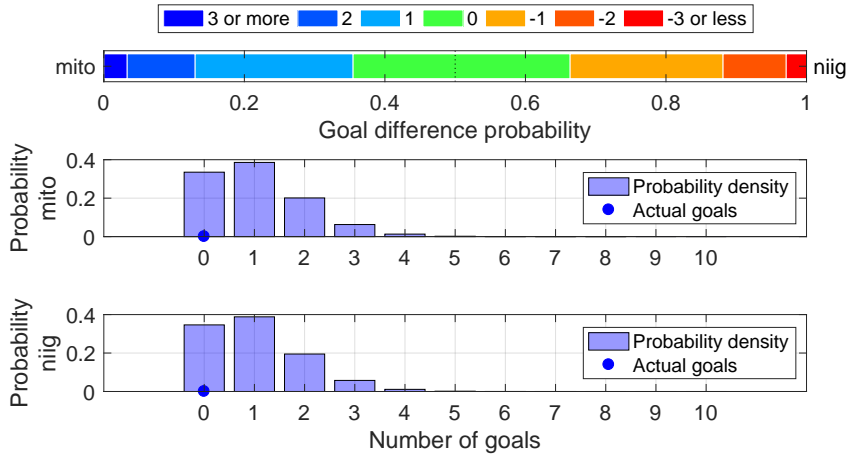

Shot distribution and s-xG, mito

*The original shot position data are retrieved from <http://www.football-lab.jp/>.
This plot is drawn by konakalab with MATLAB.

mito (Home) - niig (Away)
2019.4.28 14:00 Kick Off
Goals=0, sum of s-xG=1.039

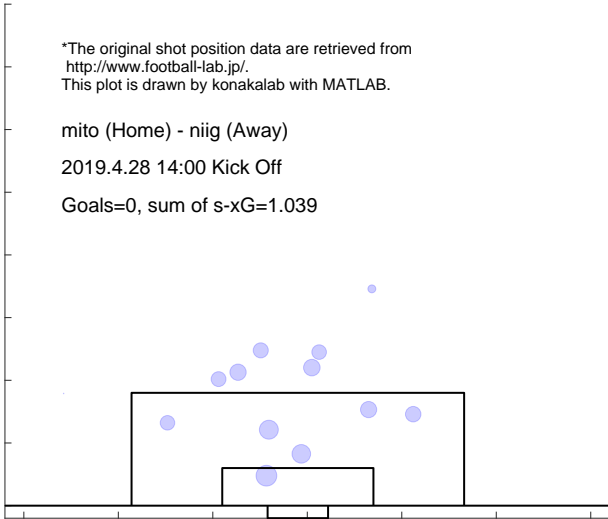

Shot distribution and s-xG, niig

*The original shot position data are retrieved from <http://www.football-lab.jp/>.
This plot is drawn by konakalab with MATLAB.

mito (Home) - niig (Away)
2019.4.28 14:00 Kick Off
Goals=0, sum of s-xG=1.004

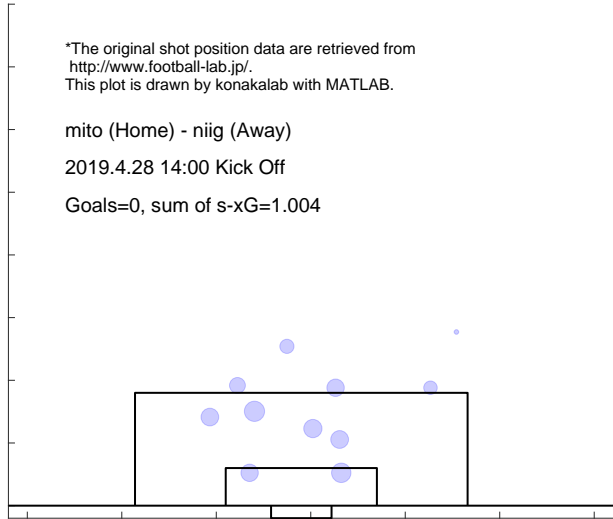

4.12 KANAZAWA

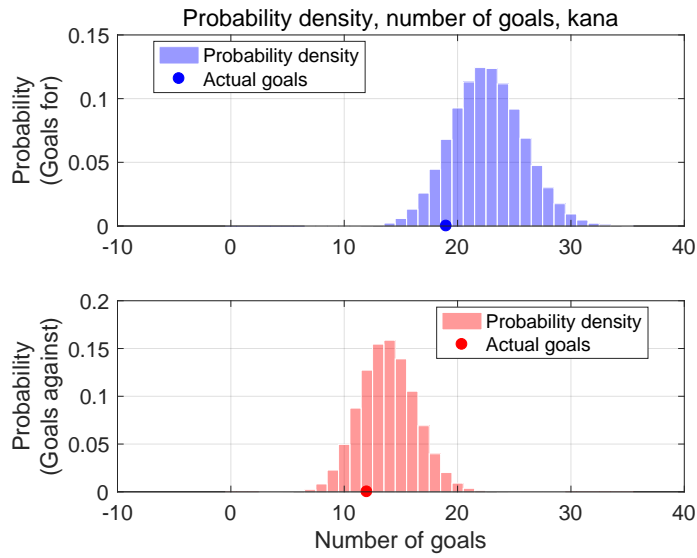

Shot for distribution and s-xG, kana

*The original shot position data are retrieved from <http://www.football-lab.jp/>. This plot is drawn by konakalab with MATLAB.

Shots for=229, Goals for=19, sum of s-xG=22.637
Matches=14

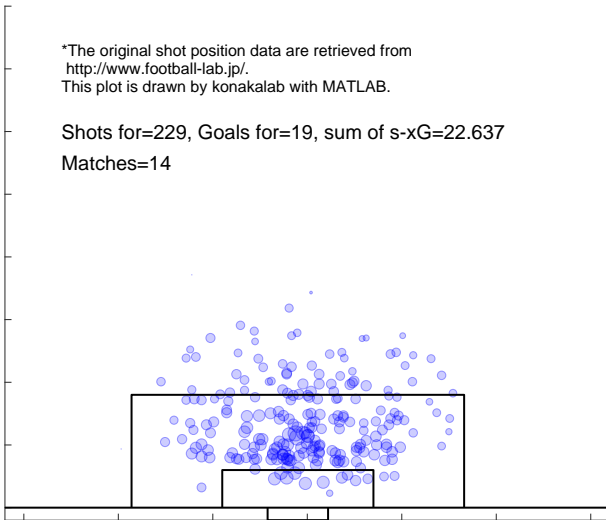

Shot against distribution and s-xG, kana

*The original shot position data are retrieved from <http://www.football-lab.jp/>. This plot is drawn by konakalab with MATLAB.

Shots against=154, Goals against=12, sum of s-xG=13.858
Matches=14

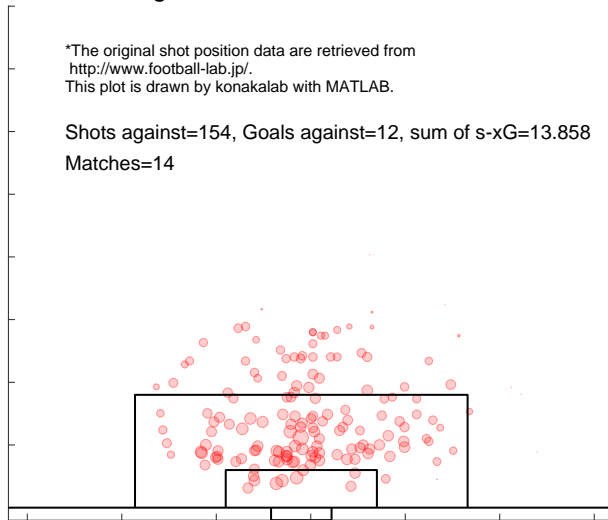

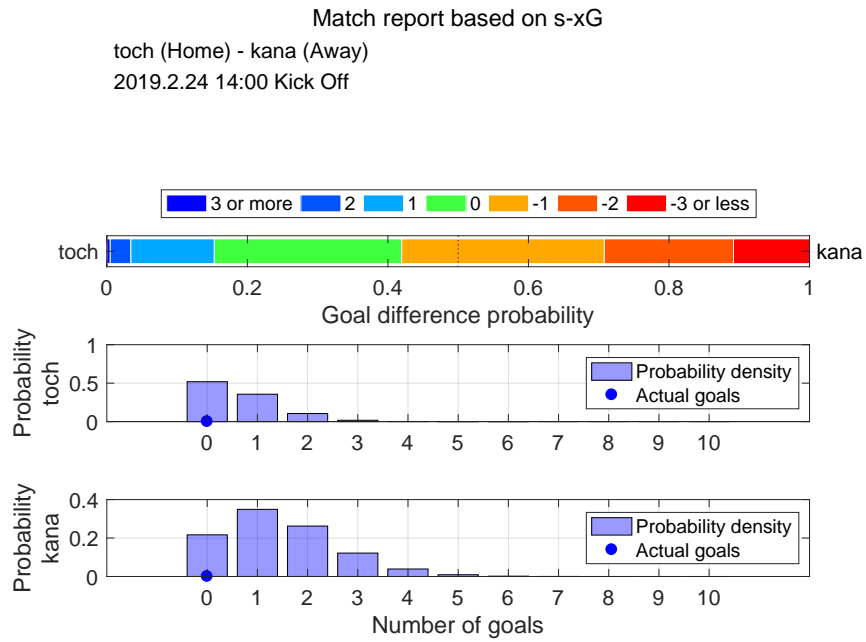

Shot distribution and s-xG, toch

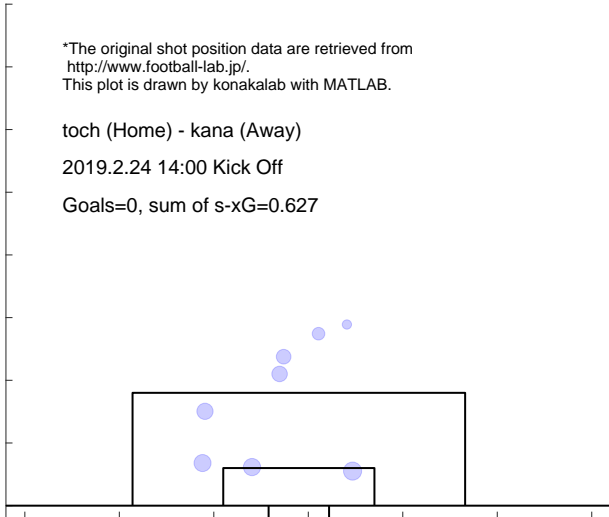

Shot distribution and s-xG, kana

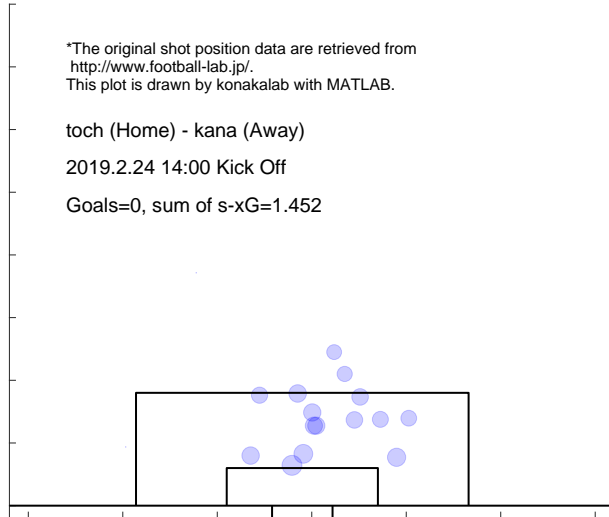

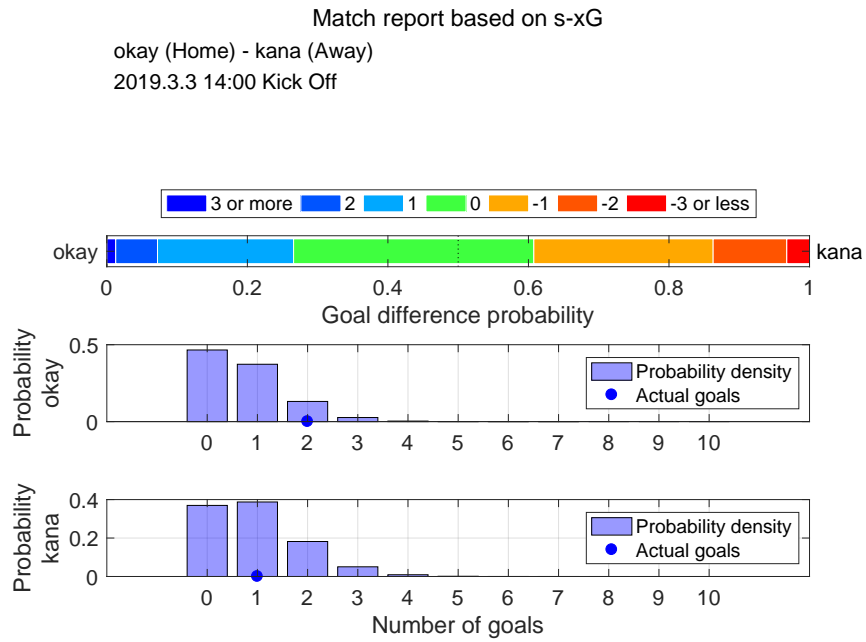

Shot distribution and s-xG, okay

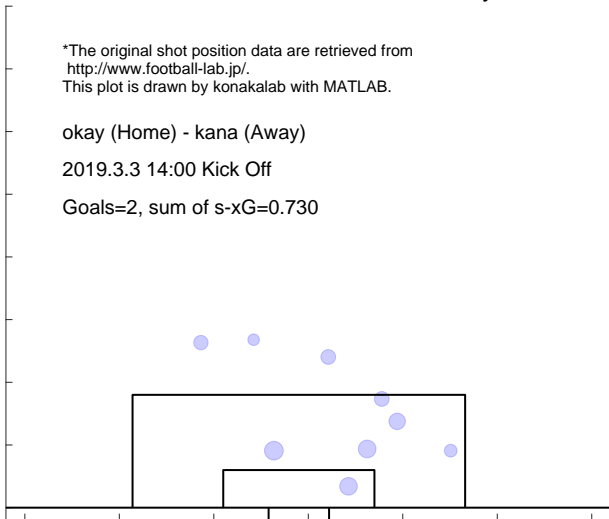

Shot distribution and s-xG, kana

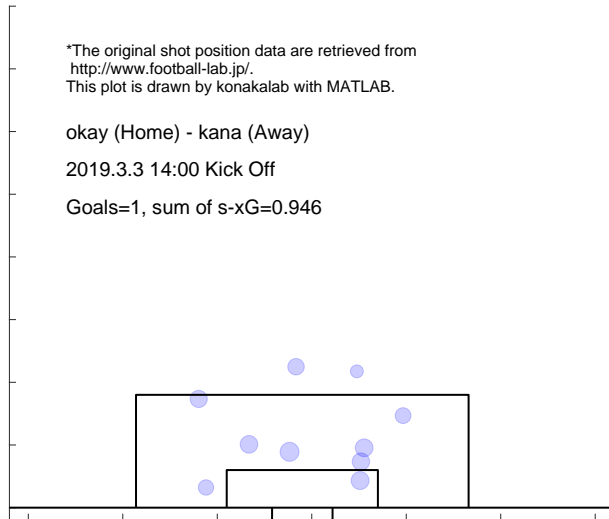

Match report based on s-xG

tk-v (Home) - kana (Away)
 2019.3.9 14:00 Kick Off

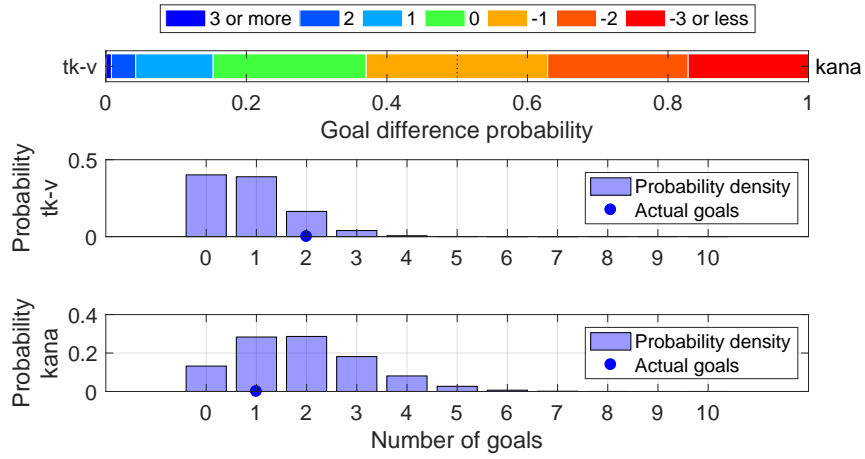

Shot distribution and s-xG, tk-v

*The original shot position data are retrieved from <http://www.football-lab.jp/>.
 This plot is drawn by konakalab with MATLAB.

tk-v (Home) - kana (Away)
 2019.3.9 14:00 Kick Off

Goals=2, sum of s-xG=0.861

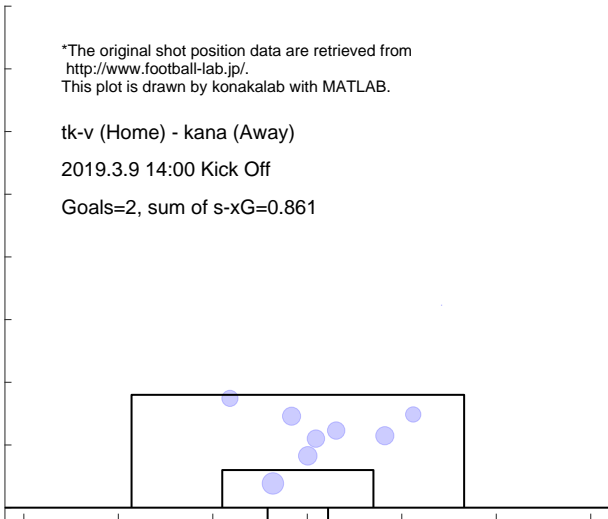

Shot distribution and s-xG, kana

*The original shot position data are retrieved from <http://www.football-lab.jp/>.
 This plot is drawn by konakalab with MATLAB.

tk-v (Home) - kana (Away)
 2019.3.9 14:00 Kick Off

Goals=1, sum of s-xG=1.913

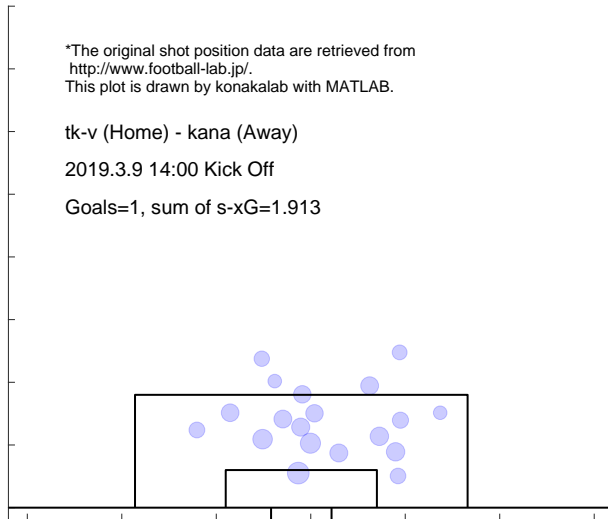

Match report based on s-xG
 kana (Home) - mcd (Away)
 2019.3.17 14:00 Kick Off

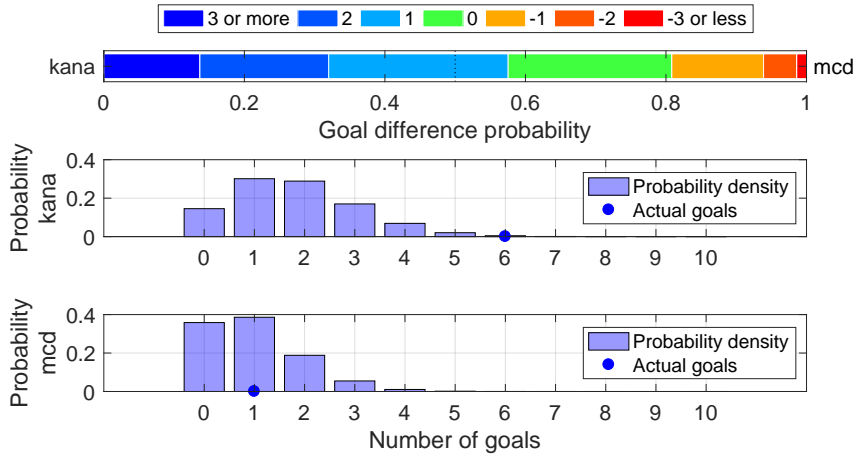

Shot distribution and s-xG, kana

*The original shot position data are retrieved from <http://www.football-lab.jp/>.
 This plot is drawn by konakalab with MATLAB.

kana (Home) - mcd (Away)
 2019.3.17 14:00 Kick Off
 Goals=6, sum of s-xG=1.800

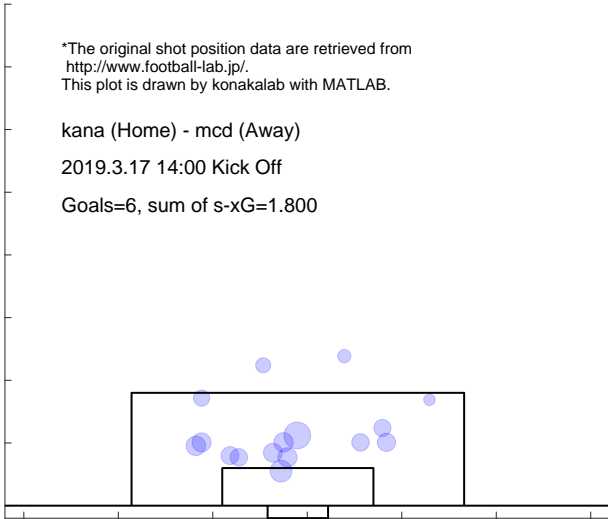

Shot distribution and s-xG, mcd

*The original shot position data are retrieved from <http://www.football-lab.jp/>.
 This plot is drawn by konakalab with MATLAB.

kana (Home) - mcd (Away)
 2019.3.17 14:00 Kick Off
 Goals=1, sum of s-xG=0.978

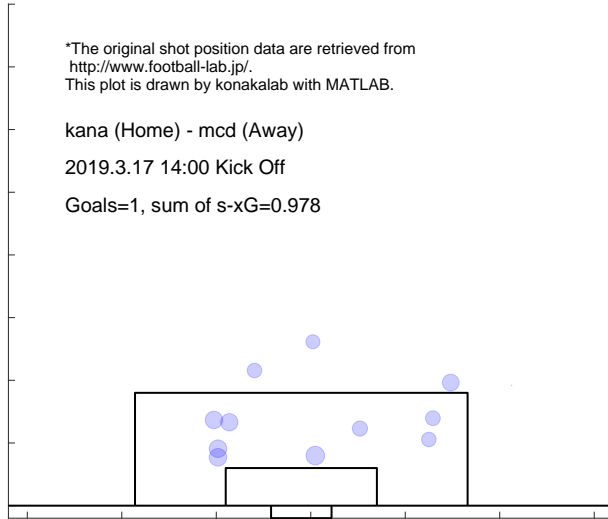

Match report based on s-xG
 kofu (Home) - kana (Away)
 2019.3.23 14:00 Kick Off

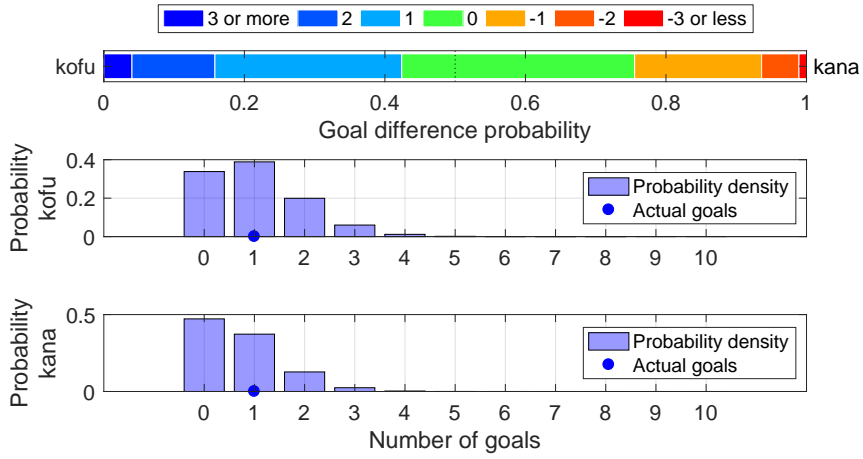

Shot distribution and s-xG, kofu

*The original shot position data are retrieved from <http://www.football-lab.jp/>.
 This plot is drawn by konakalab with MATLAB.

kofu (Home) - kana (Away)
 2019.3.23 14:00 Kick Off
 Goals=1, sum of s-xG=1.024

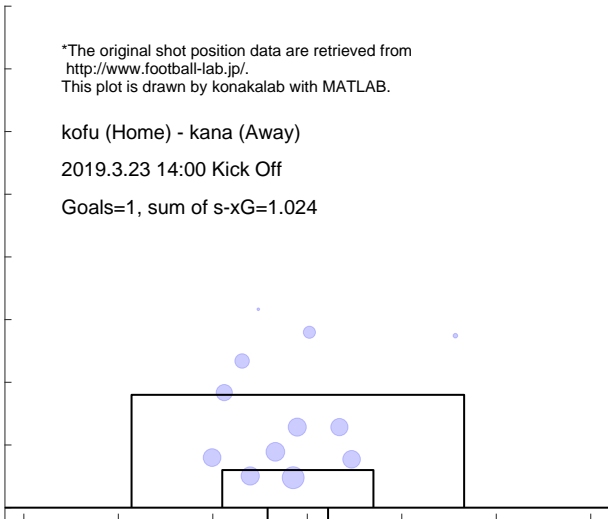

Shot distribution and s-xG, kana

*The original shot position data are retrieved from <http://www.football-lab.jp/>.
 This plot is drawn by konakalab with MATLAB.

kofu (Home) - kana (Away)
 2019.3.23 14:00 Kick Off
 Goals=1, sum of s-xG=0.714

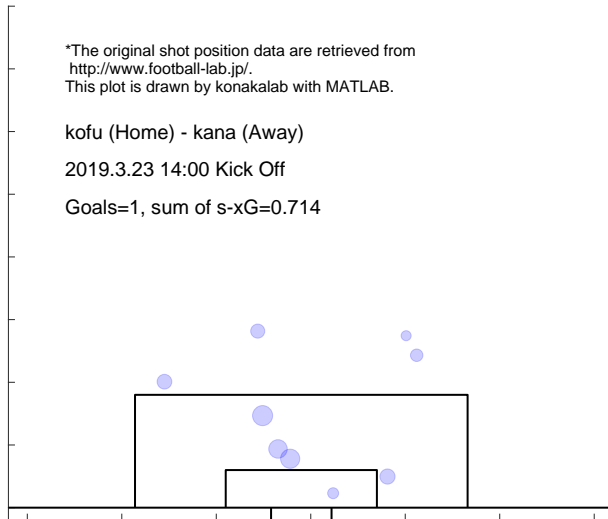

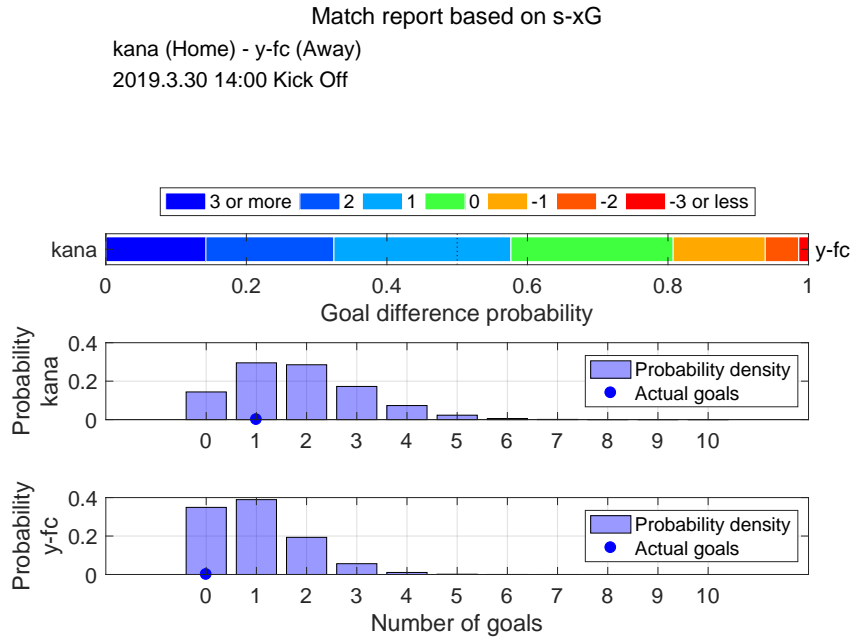

Shot distribution and s-xG, kana

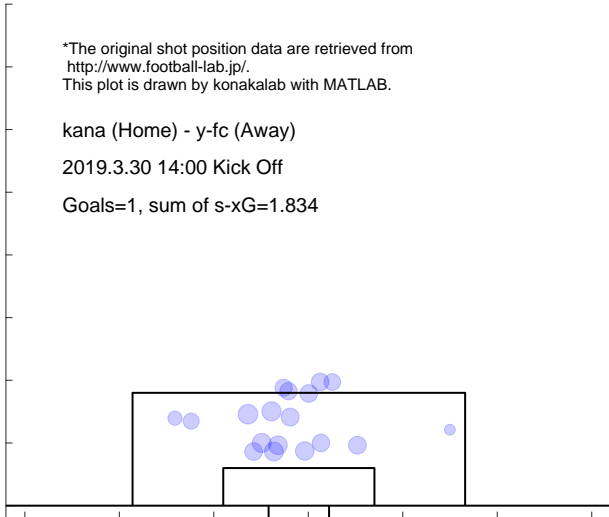

Shot distribution and s-xG, y-fc

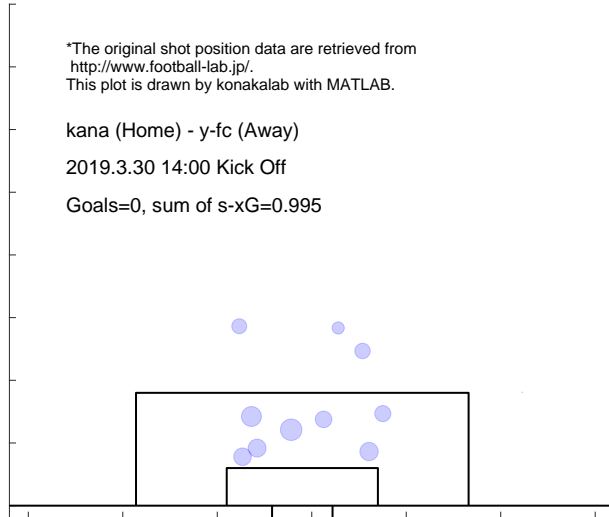

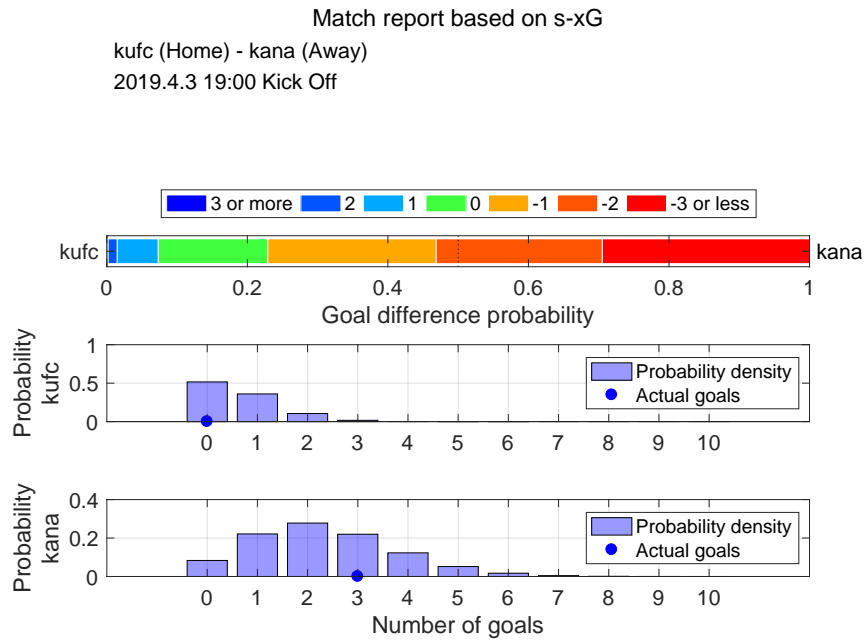

Shot distribution and s-xG, kufc

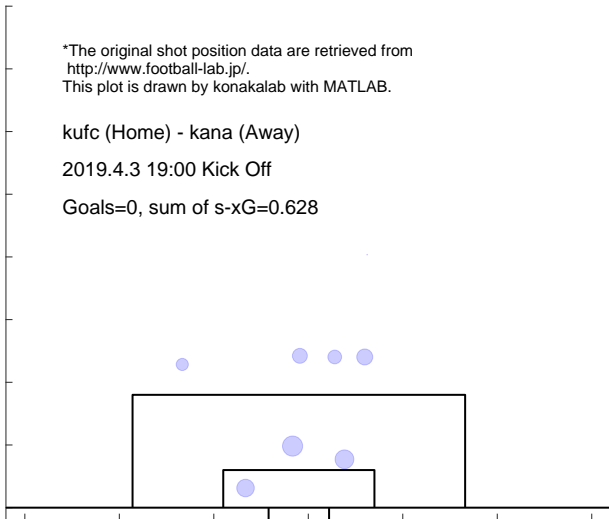

Shot distribution and s-xG, kana

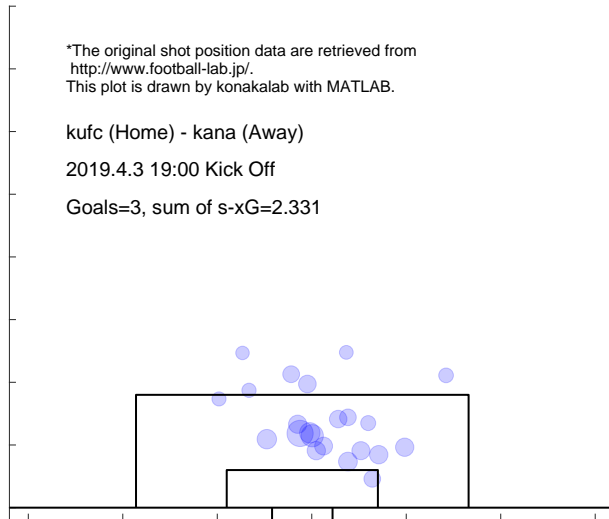

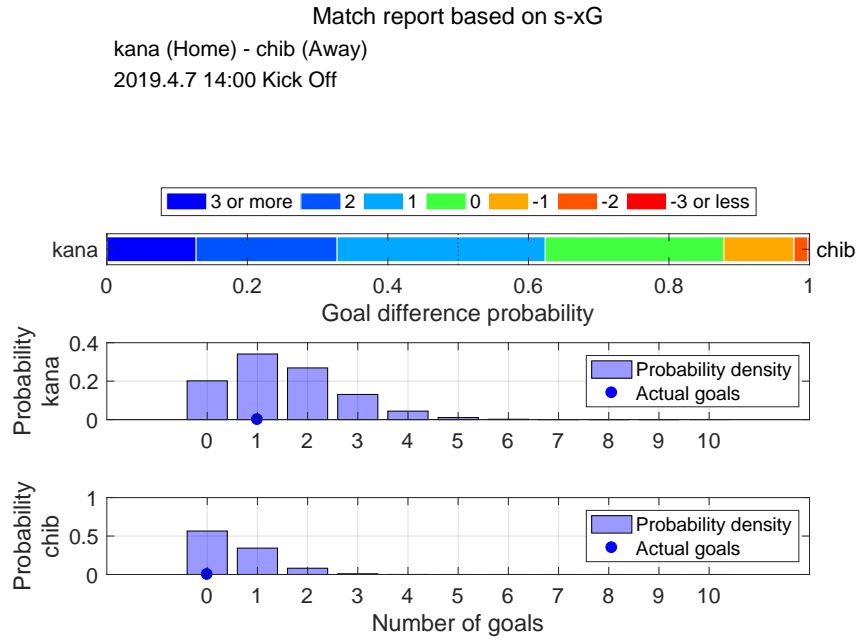

Shot distribution and s-xG, kana

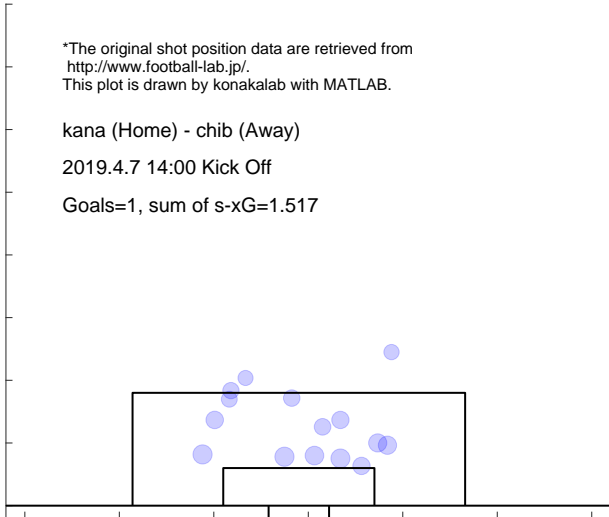

Shot distribution and s-xG, chib

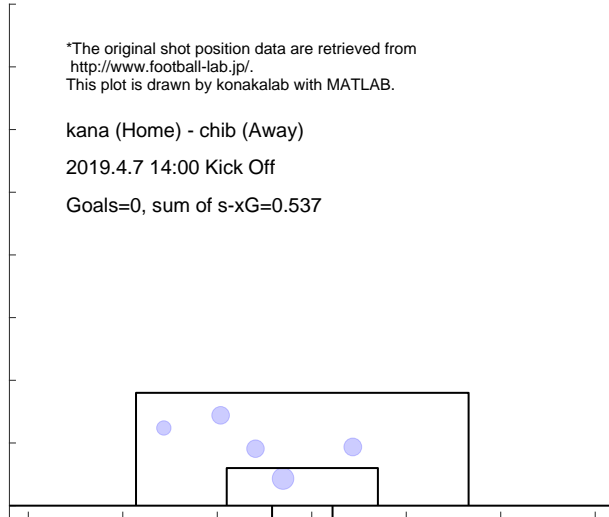

Match report based on s-xG
 kyot (Home) - kana (Away)
 2019.4.14 14:00 Kick Off

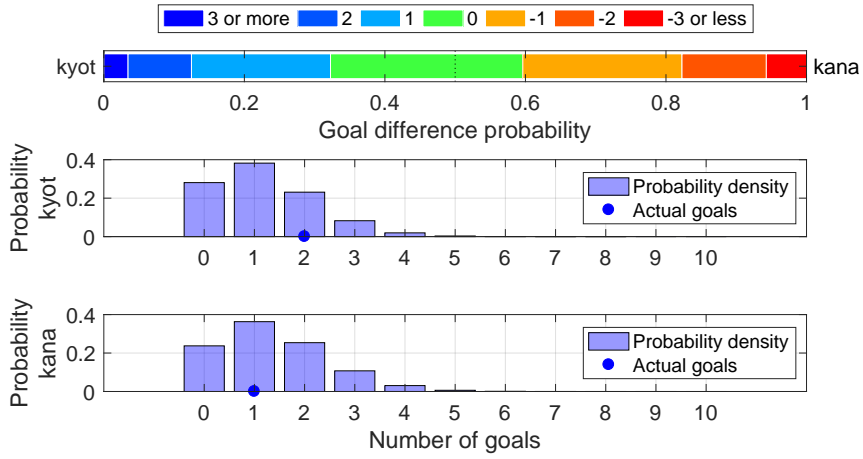

Shot distribution and s-xG, kyot

*The original shot position data are retrieved from <http://www.football-lab.jp/>.
 This plot is drawn by konakalab with MATLAB.

kyot (Home) - kana (Away)
 2019.4.14 14:00 Kick Off
 Goals=2, sum of s-xG=1.189

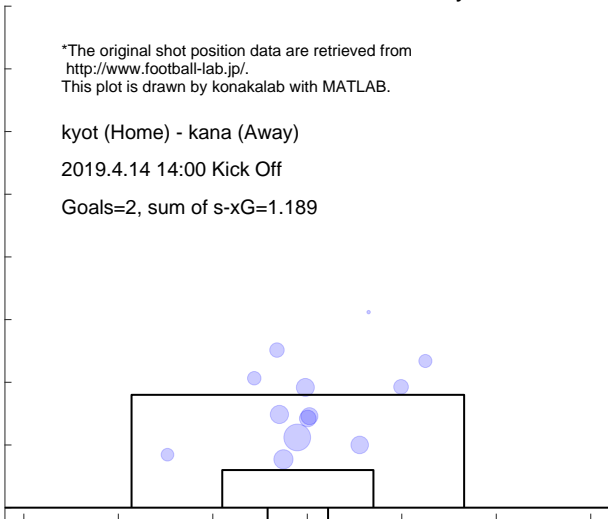

Shot distribution and s-xG, kana

*The original shot position data are retrieved from <http://www.football-lab.jp/>.
 This plot is drawn by konakalab with MATLAB.

kyot (Home) - kana (Away)
 2019.4.14 14:00 Kick Off
 Goals=1, sum of s-xG=1.354

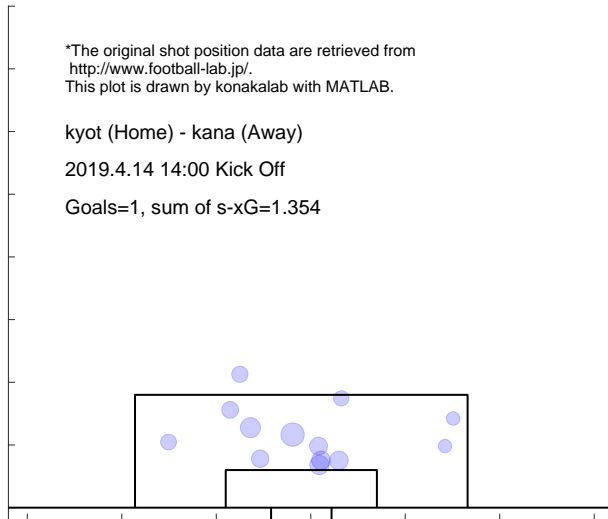

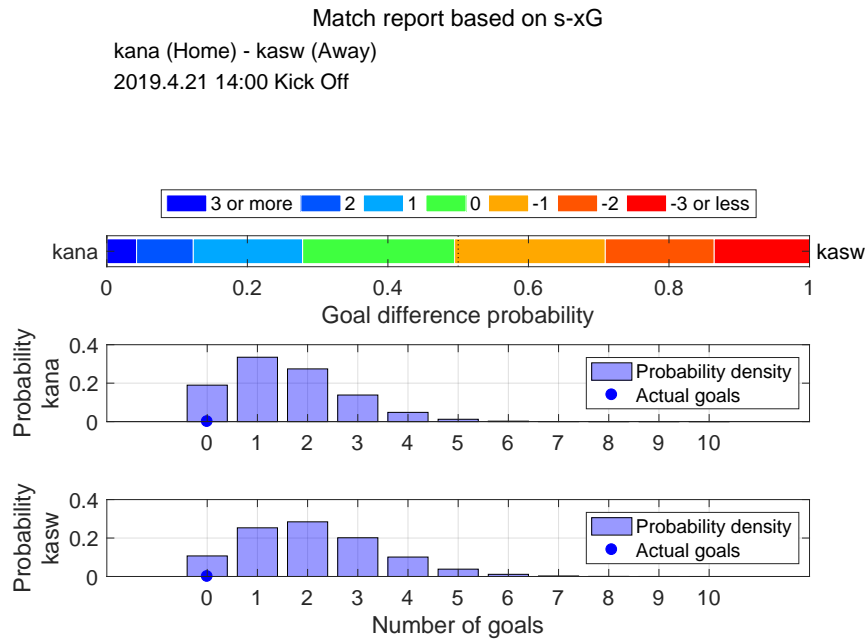

Shot distribution and s-xG, kana

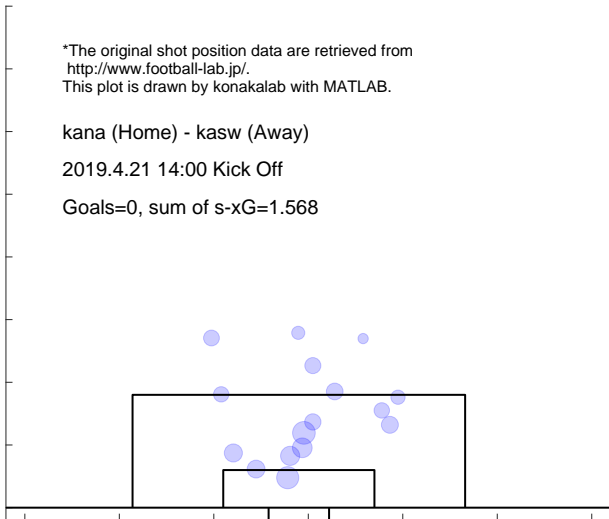

Shot distribution and s-xG, kasw

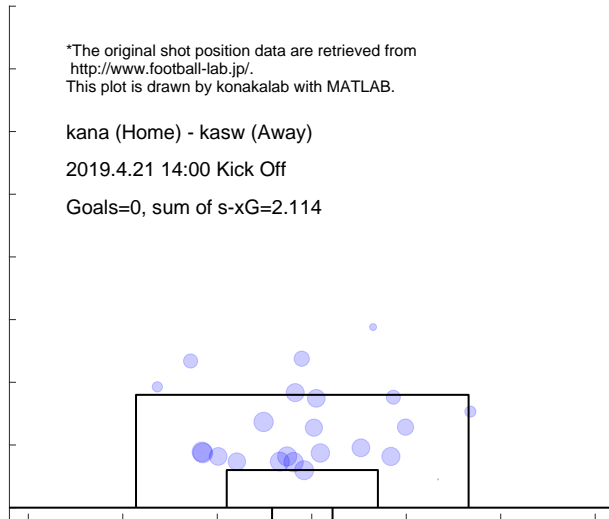

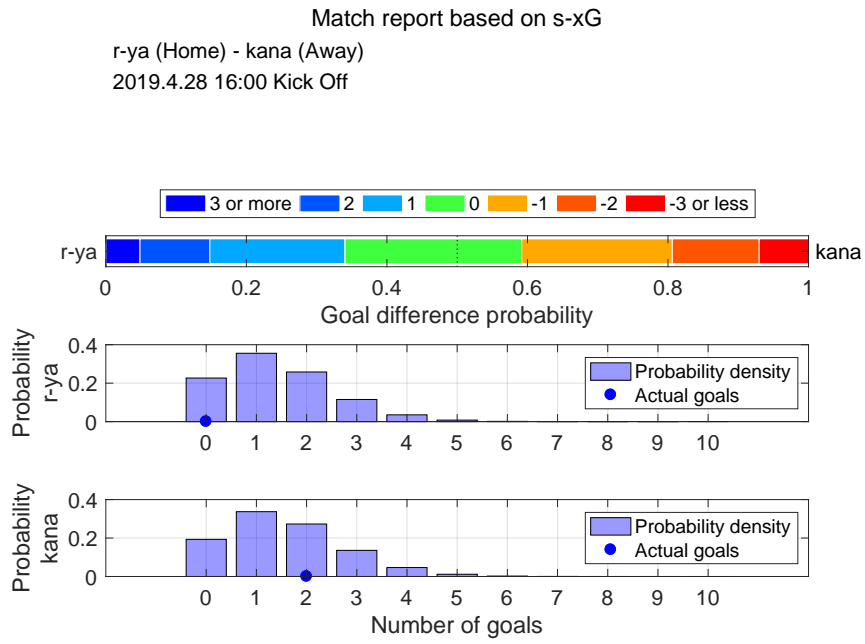

Shot distribution and s-xG, r-ya

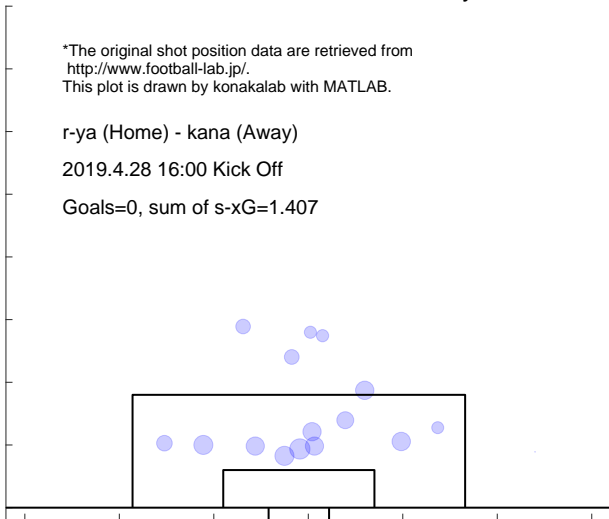

Shot distribution and s-xG, kana

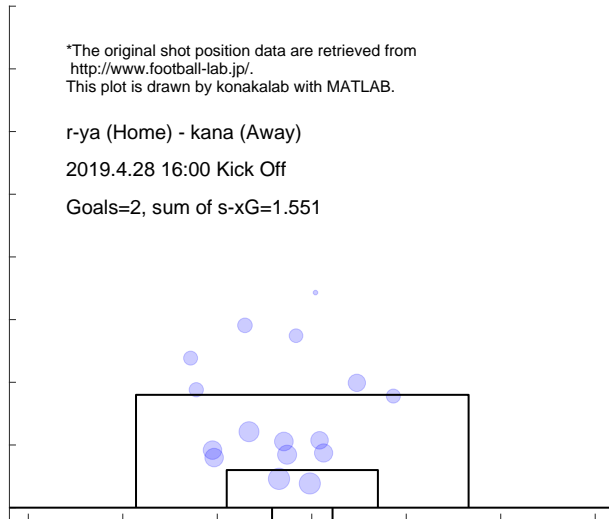

4.13 GIFU

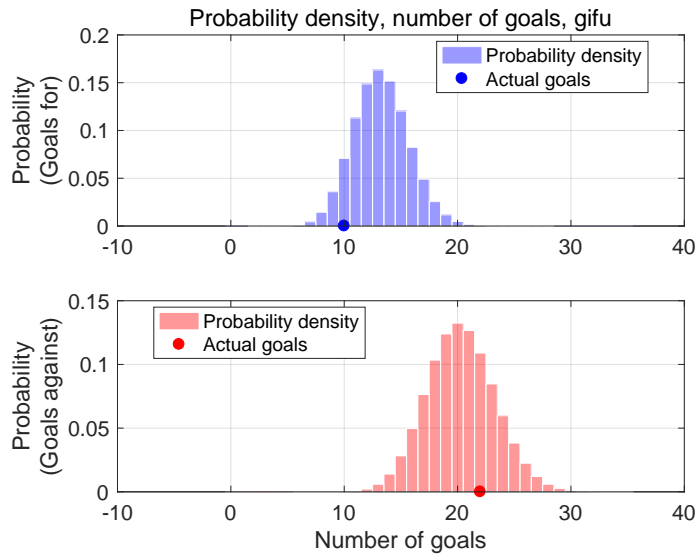

Shot for distribution and s-xG, gifu

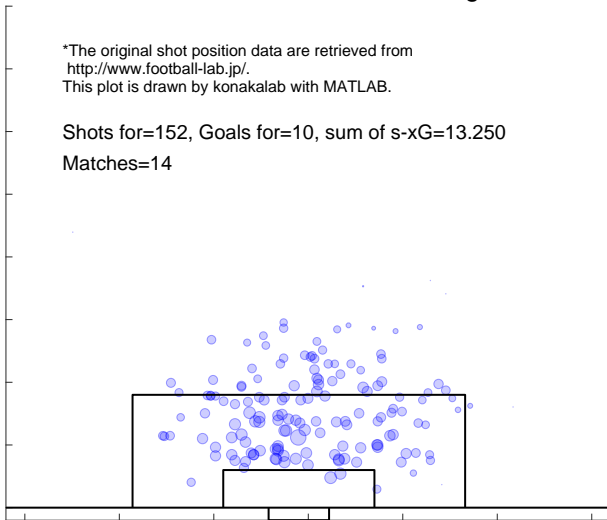

Shot against distribution and s-xG, gifu

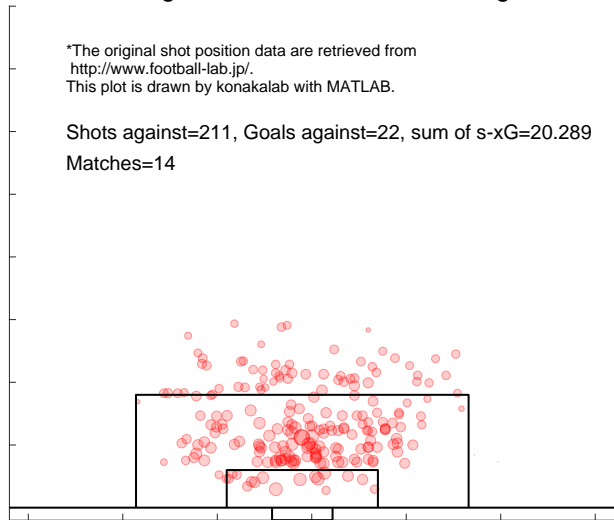

Match report based on s-xG
 gifu (Home) - yama (Away)
 2019.2.24 14:00 Kick Off

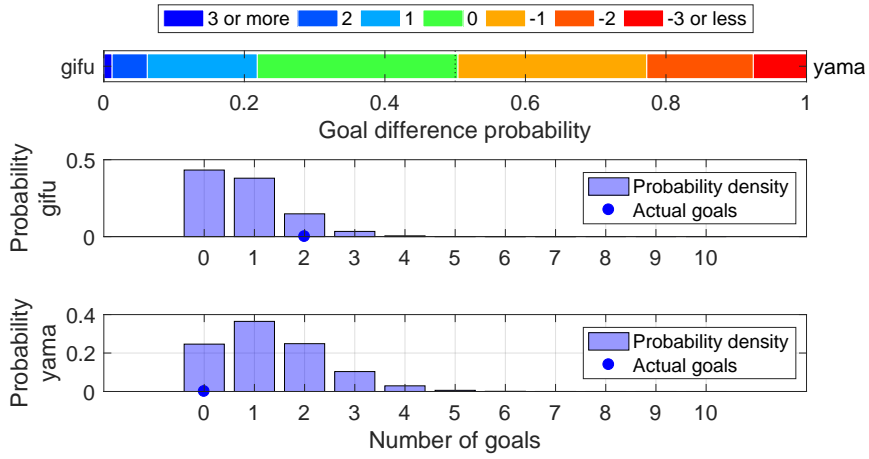

Shot distribution and s-xG, gifu

*The original shot position data are retrieved from <http://www.football-lab.jp/>.
 This plot is drawn by konakalab with MATLAB.

gifu (Home) - yama (Away)
 2019.2.24 14:00 Kick Off
 Goals=2, sum of s-xG=0.800

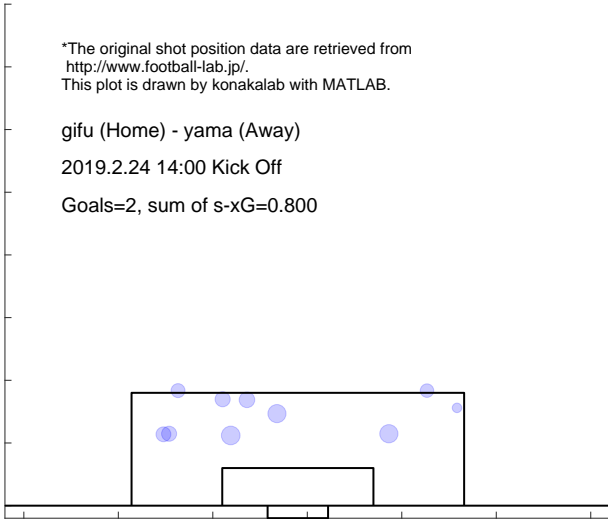

Shot distribution and s-xG, yama

*The original shot position data are retrieved from <http://www.football-lab.jp/>.
 This plot is drawn by konakalab with MATLAB.

gifu (Home) - yama (Away)
 2019.2.24 14:00 Kick Off
 Goals=0, sum of s-xG=1.328

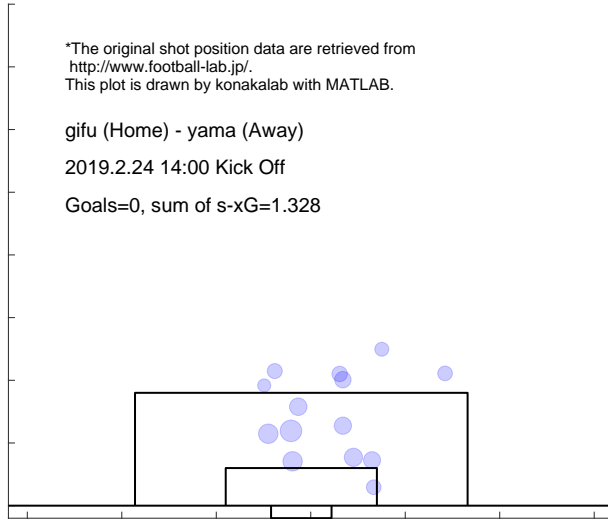

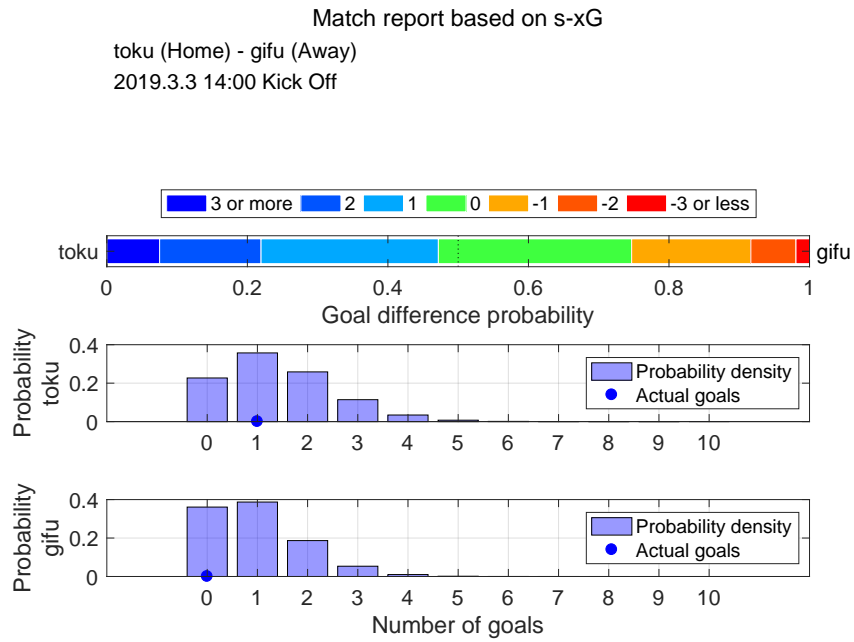

Shot distribution and s-xG, toku

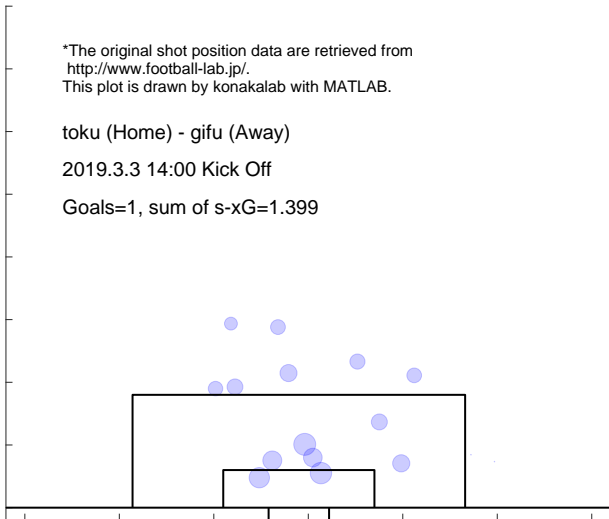

Shot distribution and s-xG, gifu

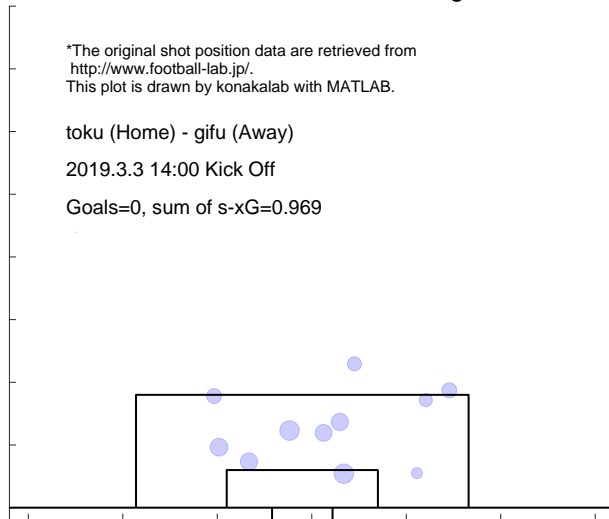

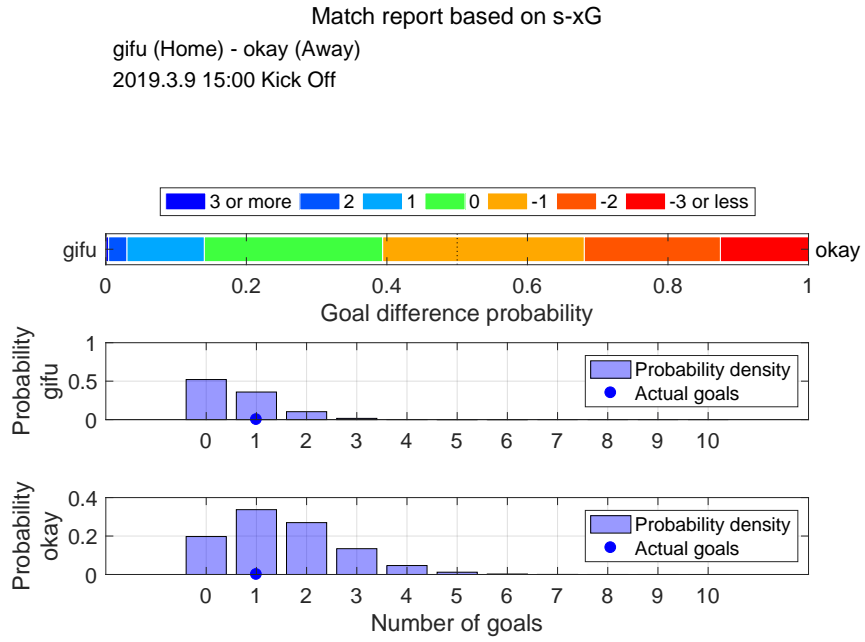

Shot distribution and s-xG, gifu



Shot distribution and s-xG, okay

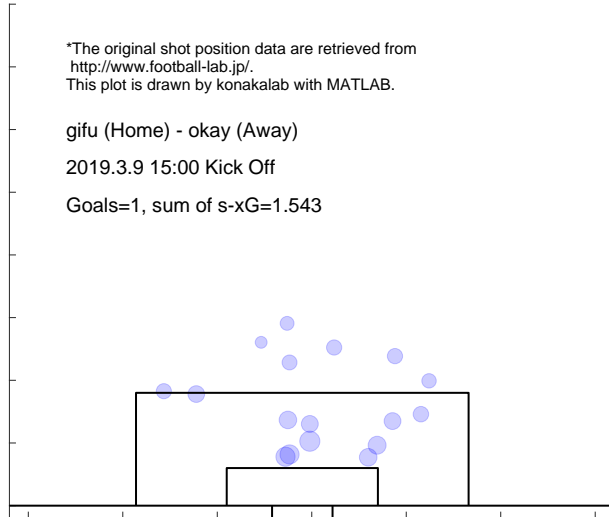

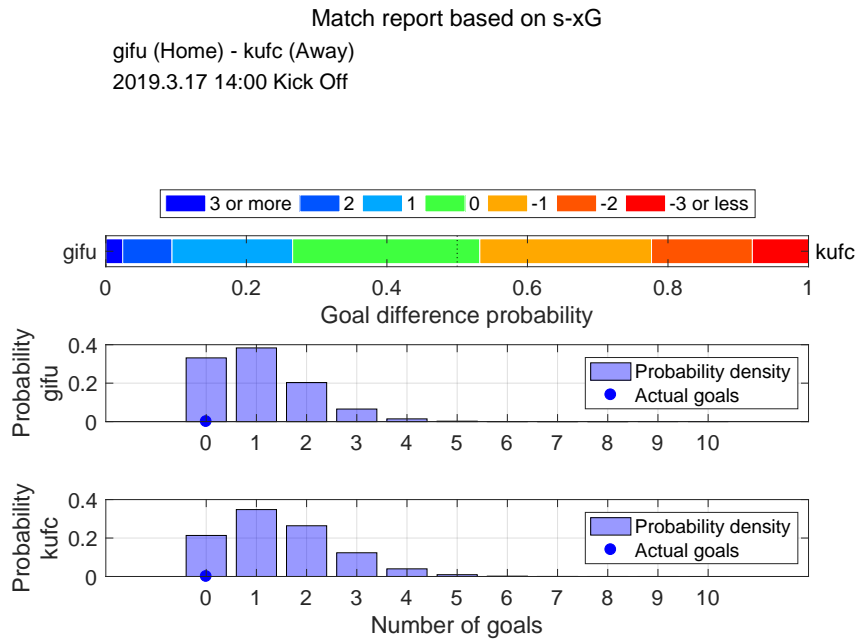

Shot distribution and s-xG, gifu

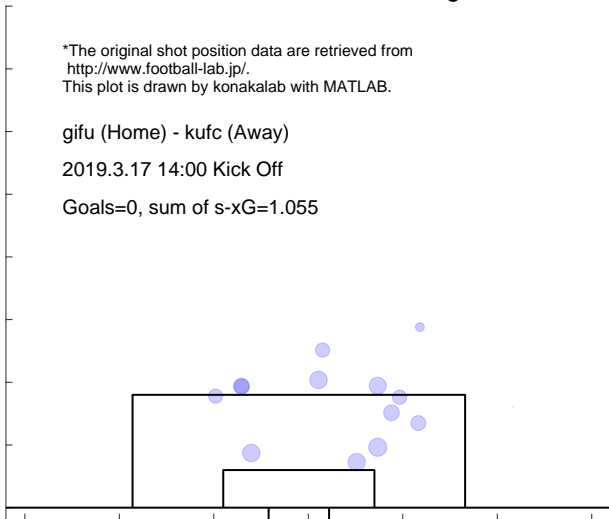

Shot distribution and s-xG, kufc

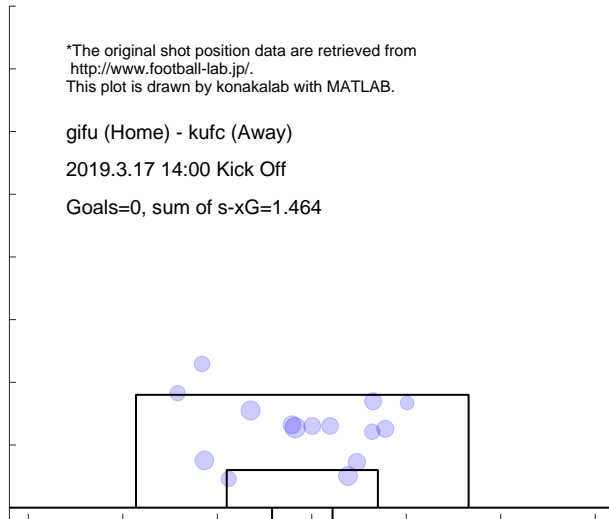

Match report based on s-xG

y-fc (Home) - gifu (Away)
 2019.3.23 14:00 Kick Off

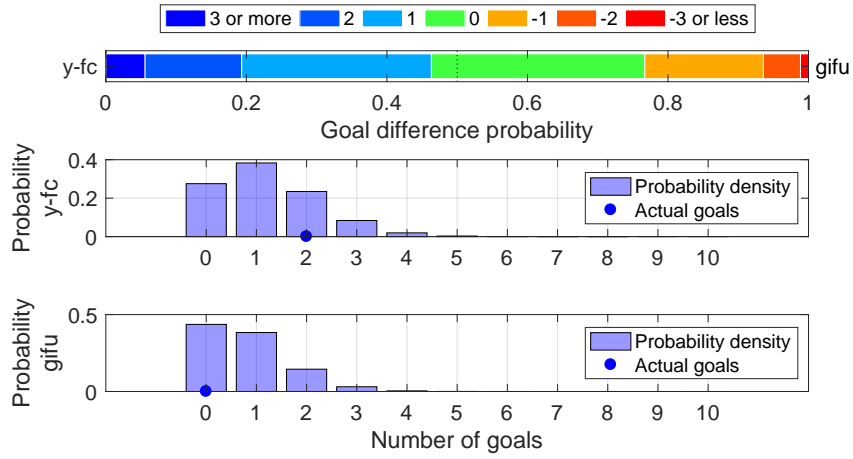

Shot distribution and s-xG, y-fc

*The original shot position data are retrieved from <http://www.football-lab.jp/>.
 This plot is drawn by konakalab with MATLAB.

y-fc (Home) - gifu (Away)
 2019.3.23 14:00 Kick Off
 Goals=2, sum of s-xG=1.200

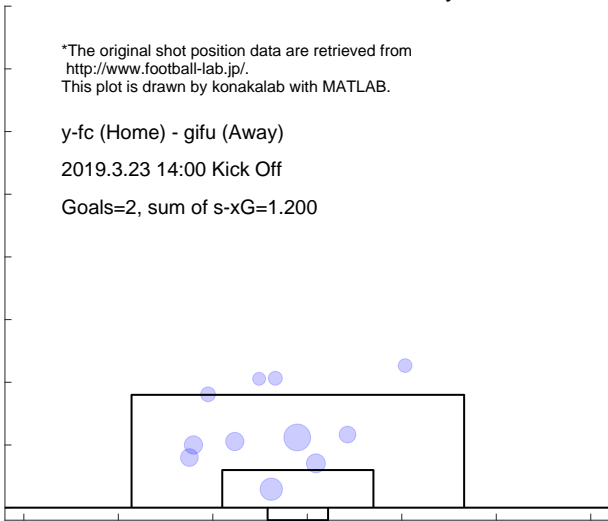

Shot distribution and s-xG, gifu

*The original shot position data are retrieved from <http://www.football-lab.jp/>.
 This plot is drawn by konakalab with MATLAB.

y-fc (Home) - gifu (Away)
 2019.3.23 14:00 Kick Off
 Goals=0, sum of s-xG=0.784

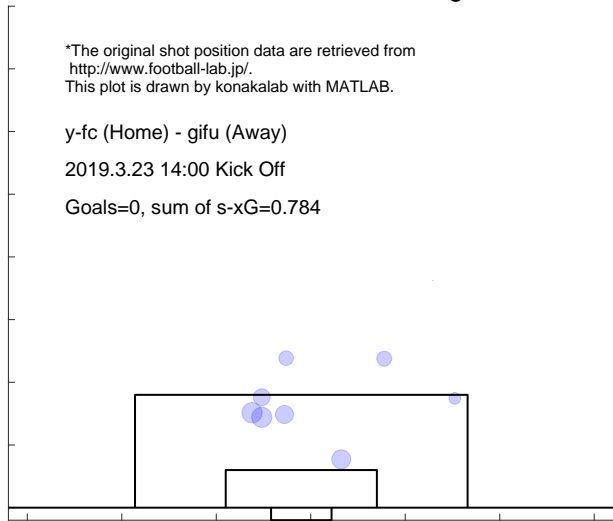

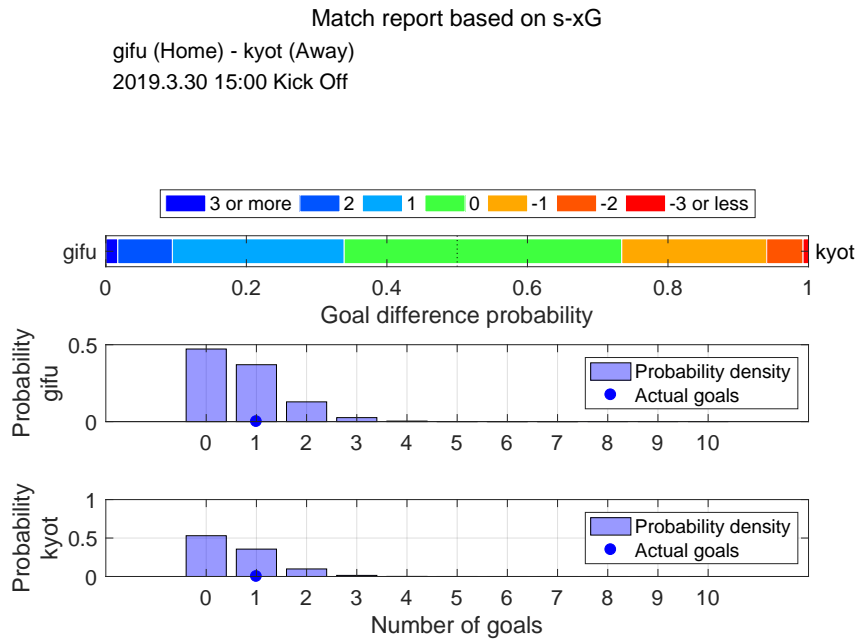

Shot distribution and s-xG, gifu

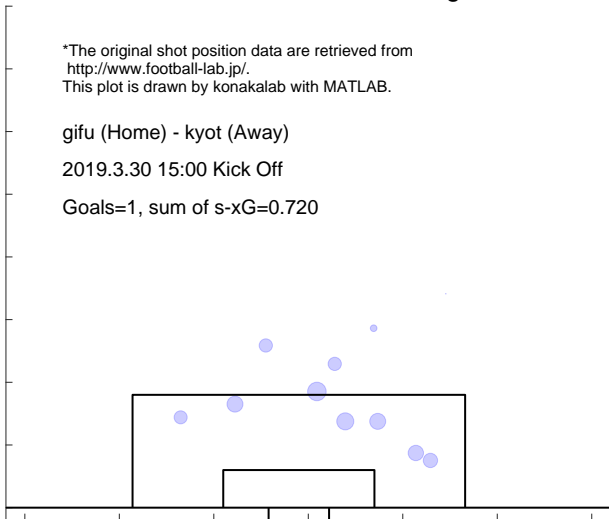

Shot distribution and s-xG, kyot

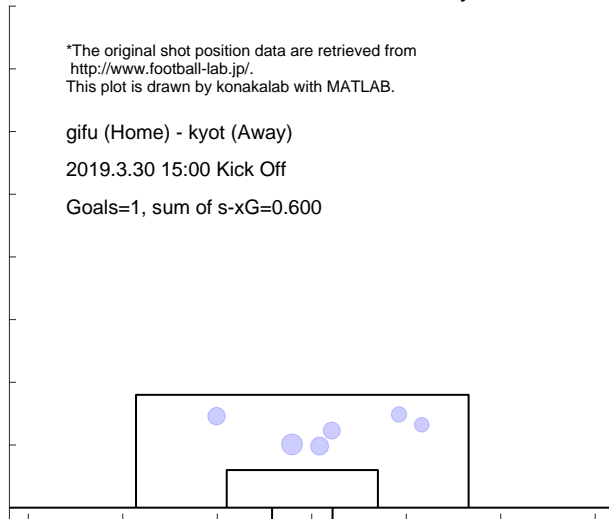

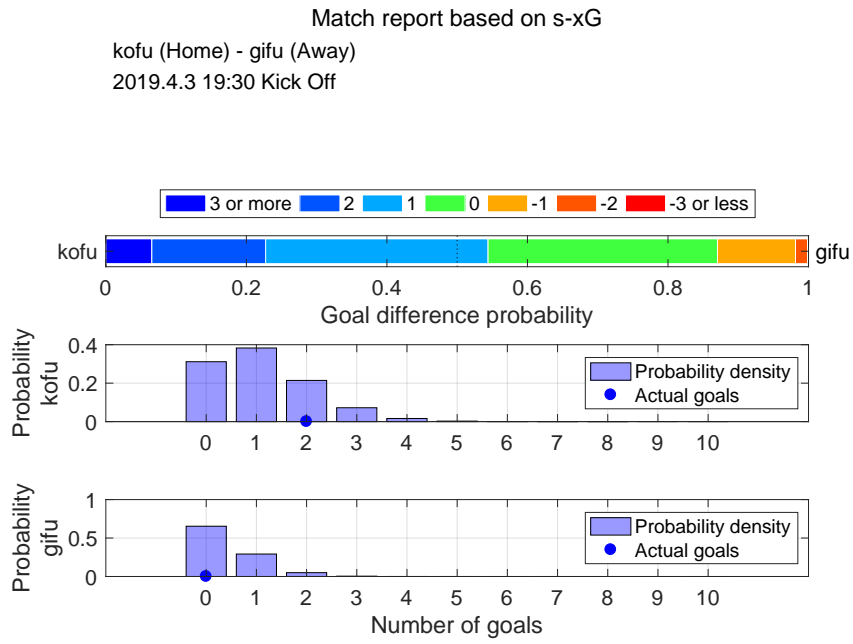

Shot distribution and s-xG, kofu

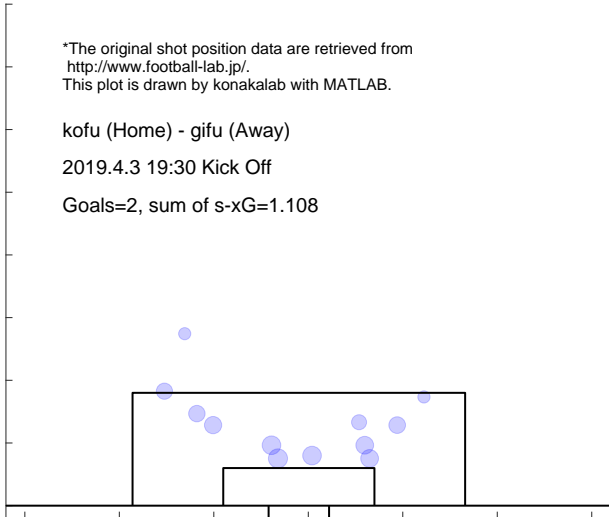

Shot distribution and s-xG, gifu

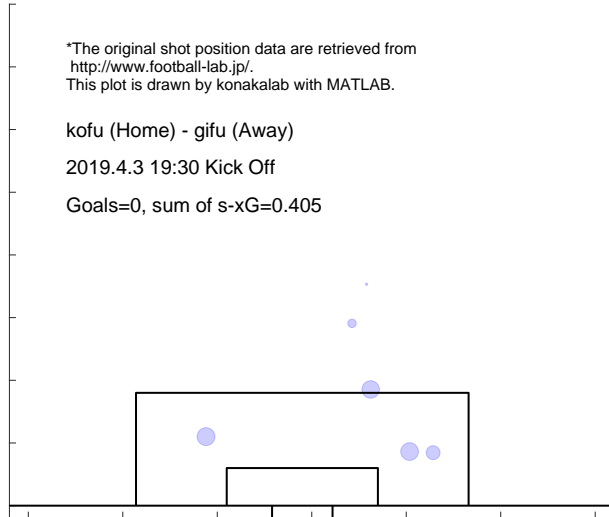

Match report based on s-xG

ehim (Home) - gifu (Away)
 2019.4.7 13:00 Kick Off

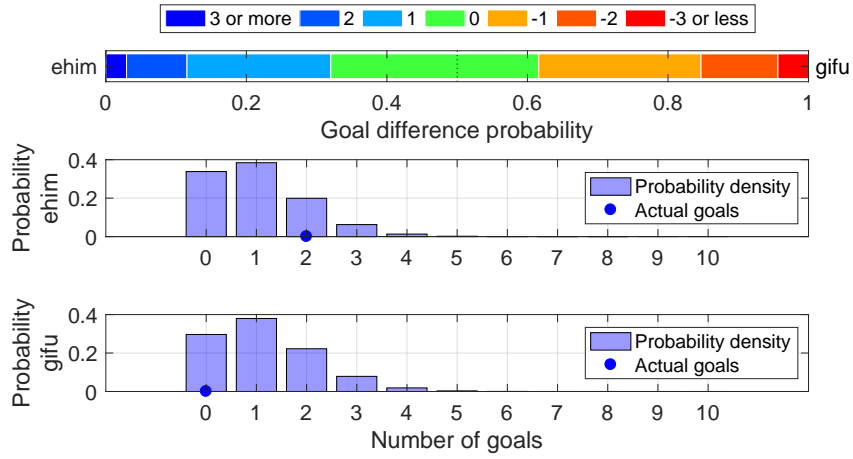

Shot distribution and s-xG, ehim

*The original shot position data are retrieved from <http://www.football-lab.jp/>.
 This plot is drawn by konakalab with MATLAB.

ehim (Home) - gifu (Away)

2019.4.7 13:00 Kick Off

Goals=2, sum of s-xG=1.035

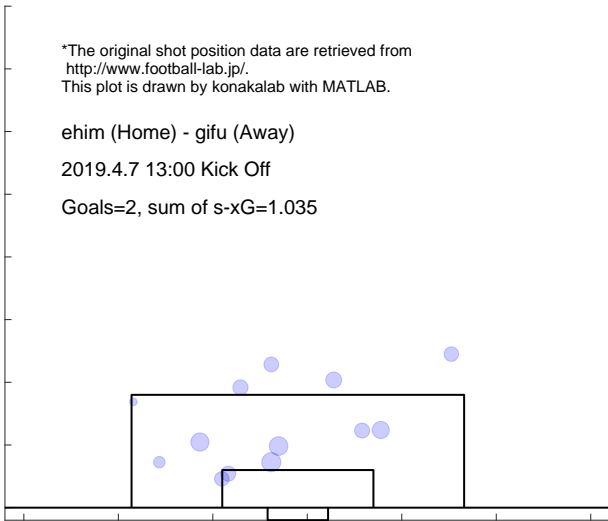

Shot distribution and s-xG, gifu

*The original shot position data are retrieved from <http://www.football-lab.jp/>.
 This plot is drawn by konakalab with MATLAB.

ehim (Home) - gifu (Away)

2019.4.7 13:00 Kick Off

Goals=0, sum of s-xG=1.155

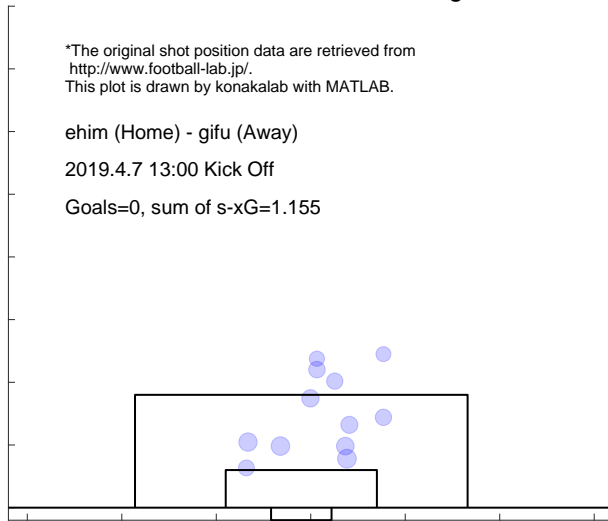

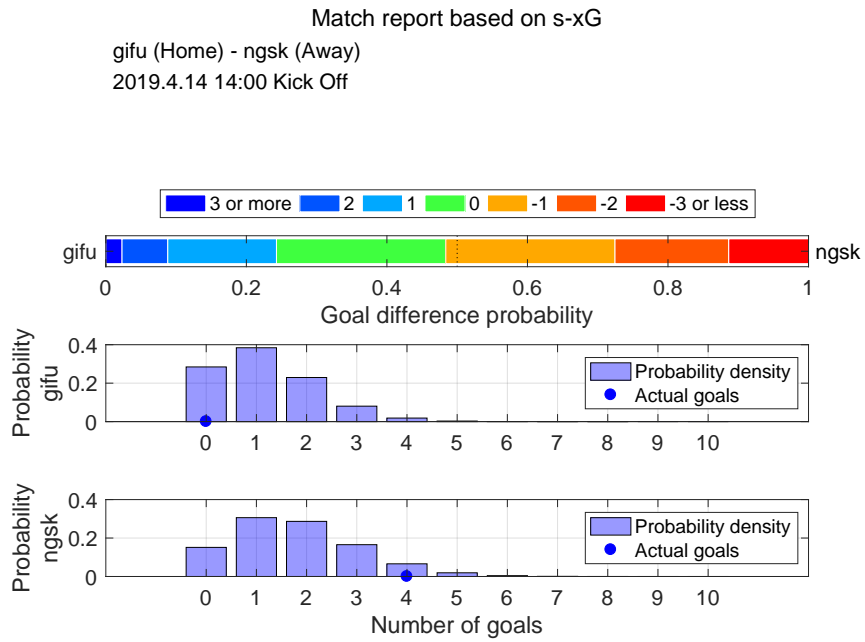

Shot distribution and s-xG, gifu

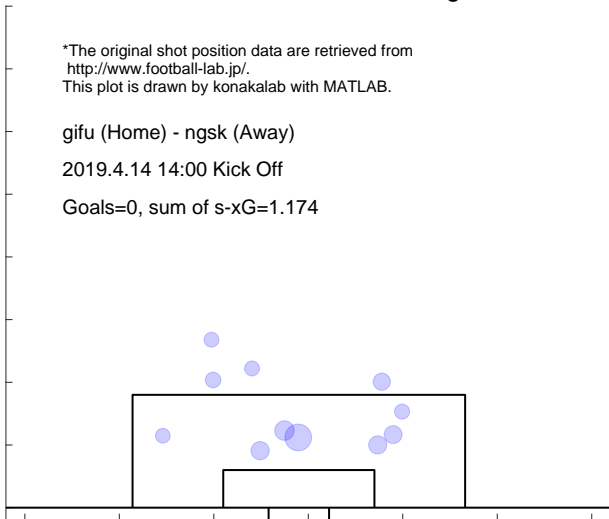

Shot distribution and s-xG, ngsk

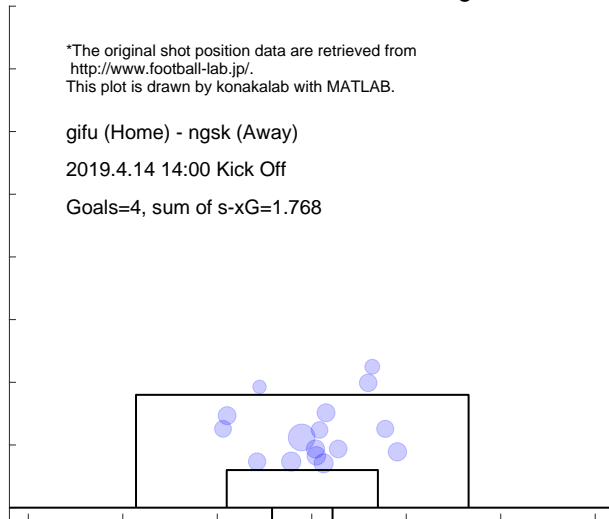

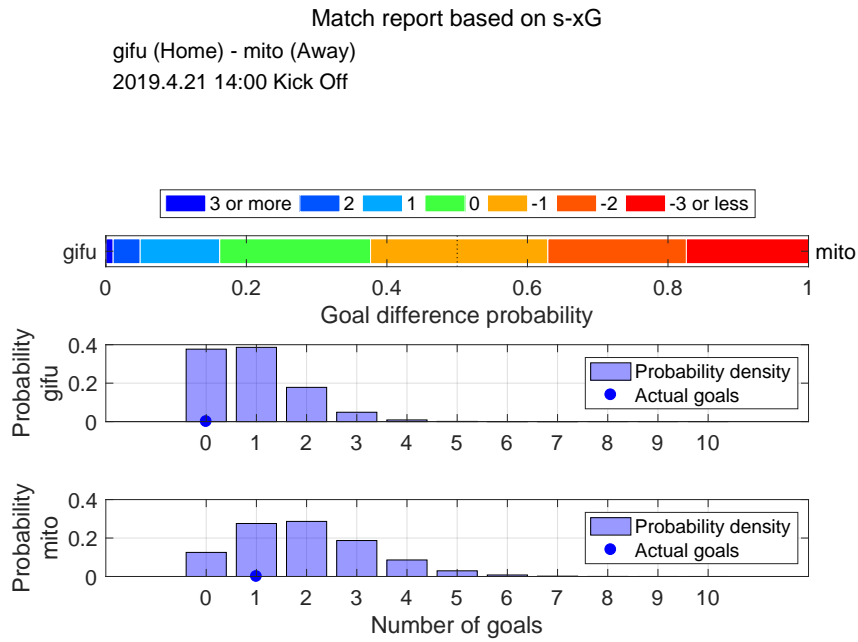

Shot distribution and s-xG, gifu

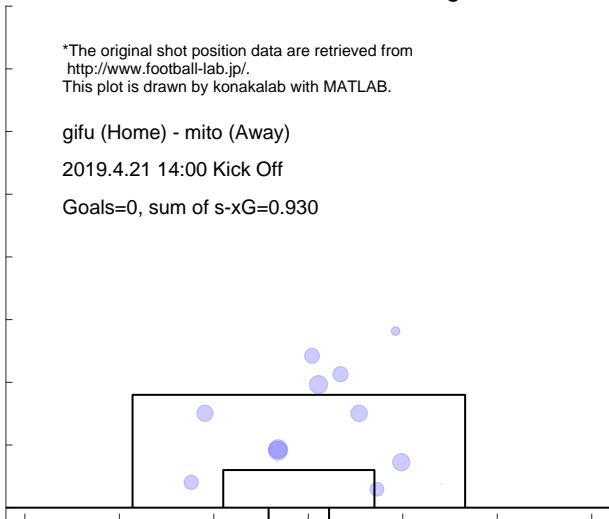

Shot distribution and s-xG, mito

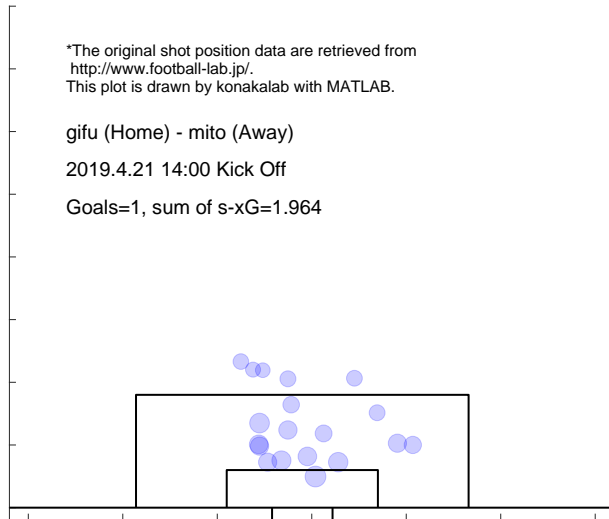

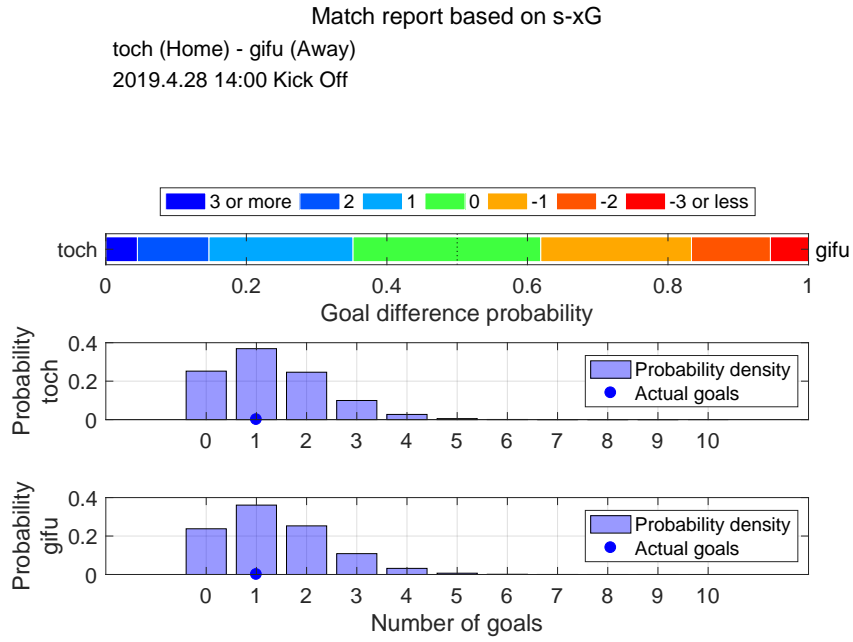

Shot distribution and s-xG, toch

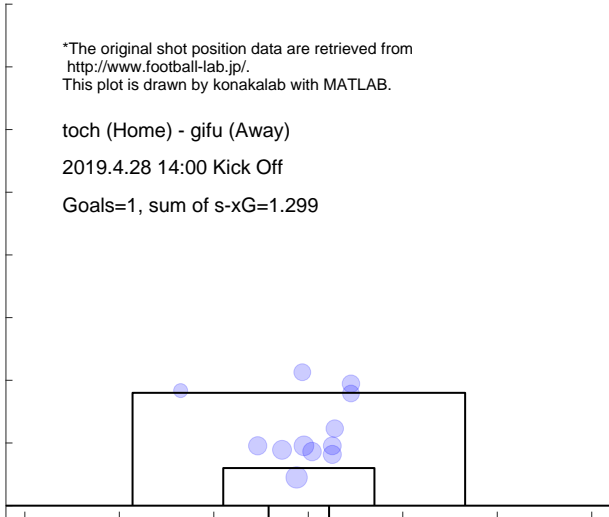

Shot distribution and s-xG, gifu

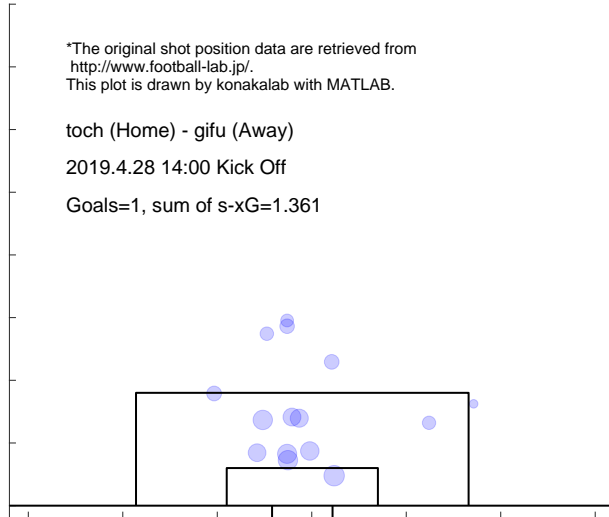

4.14 KYOTO

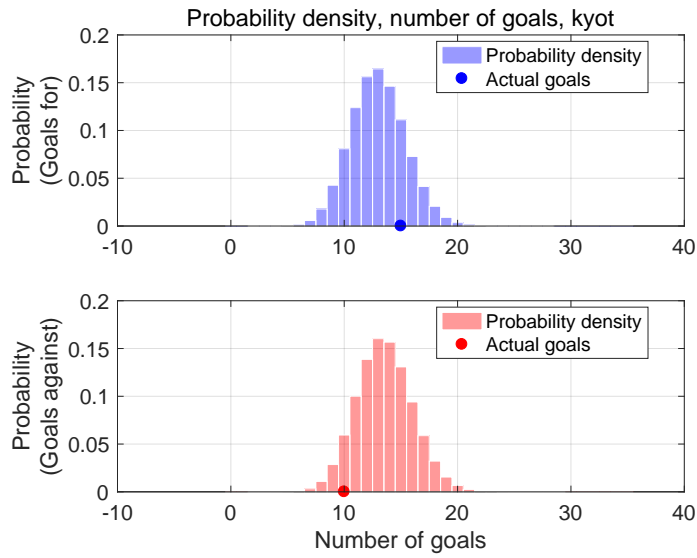

Shot for distribution and s-xG, kyot

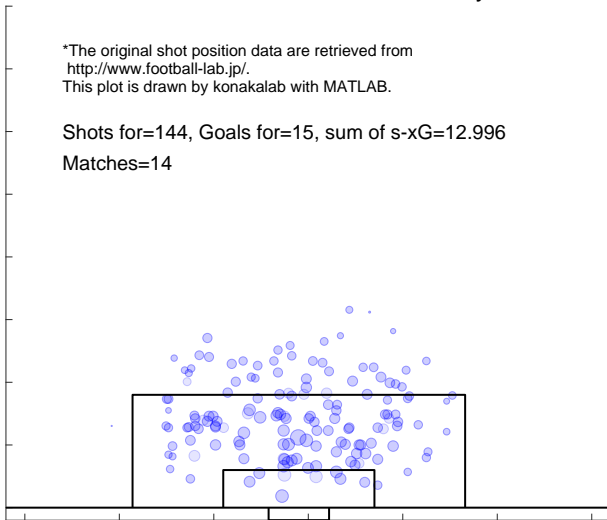

Shot against distribution and s-xG, kyot

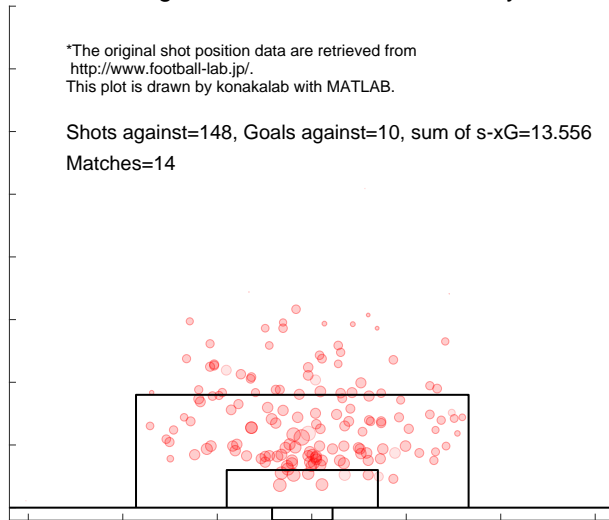

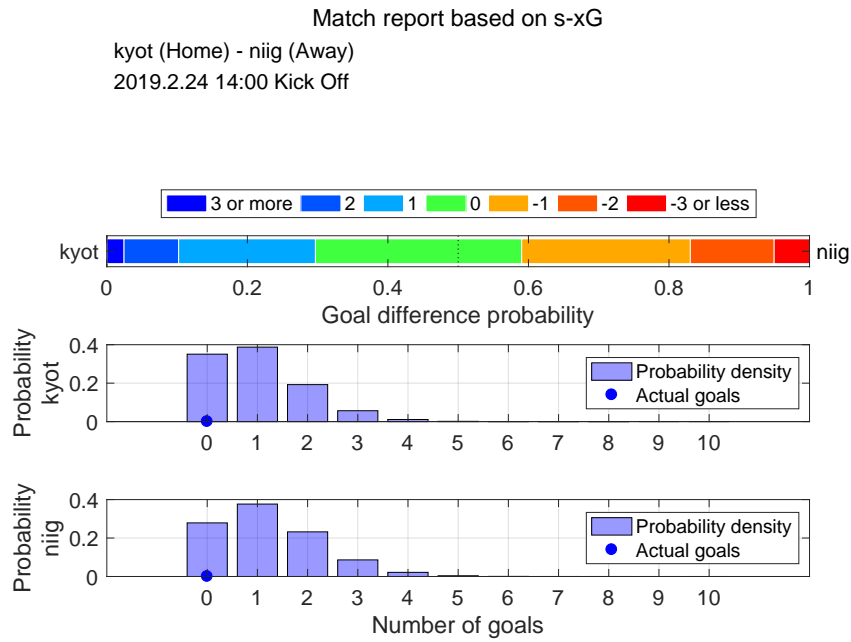

Shot distribution and s-xG, kyot

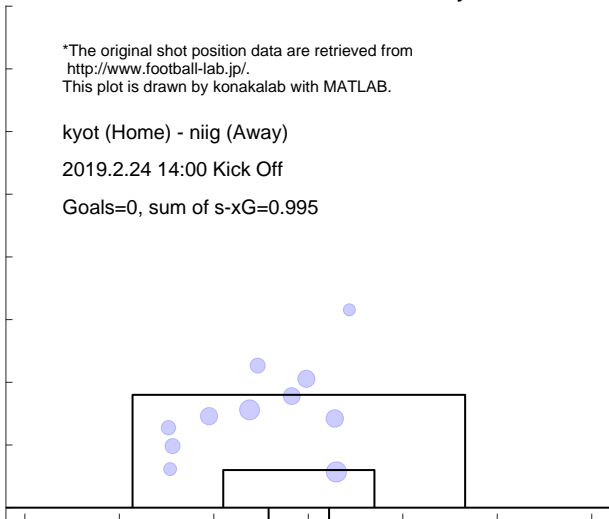

Shot distribution and s-xG, niig

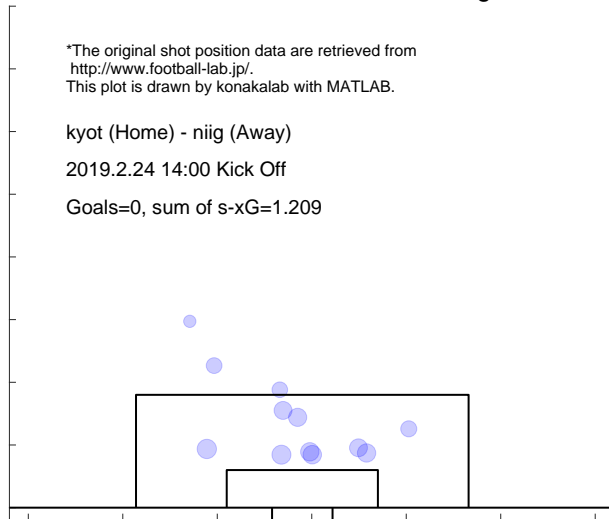

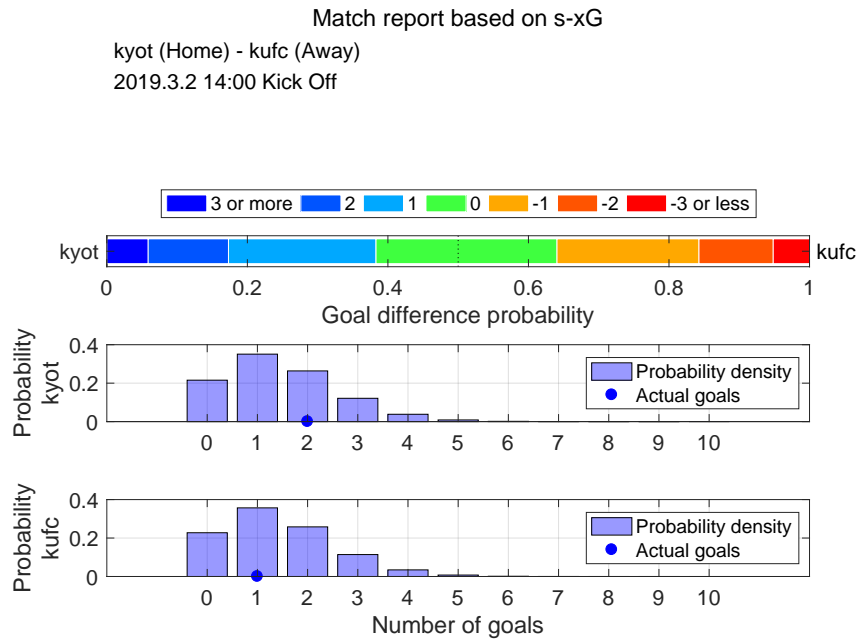

Shot distribution and s-xG, kyot

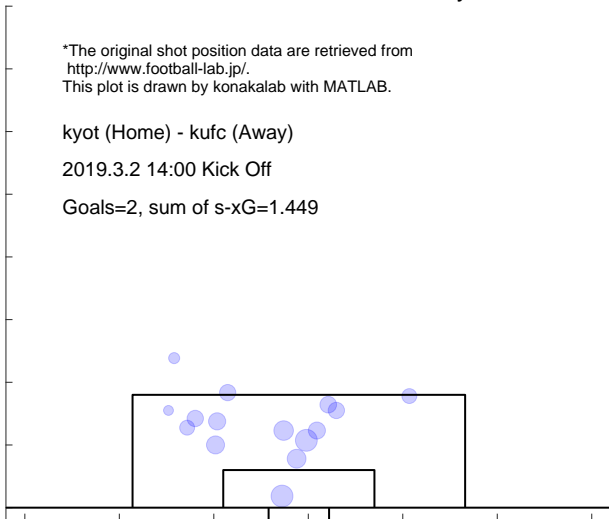

Shot distribution and s-xG, kufc

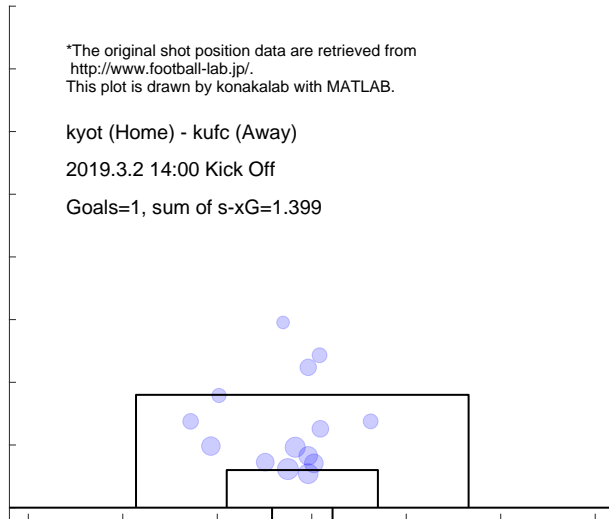

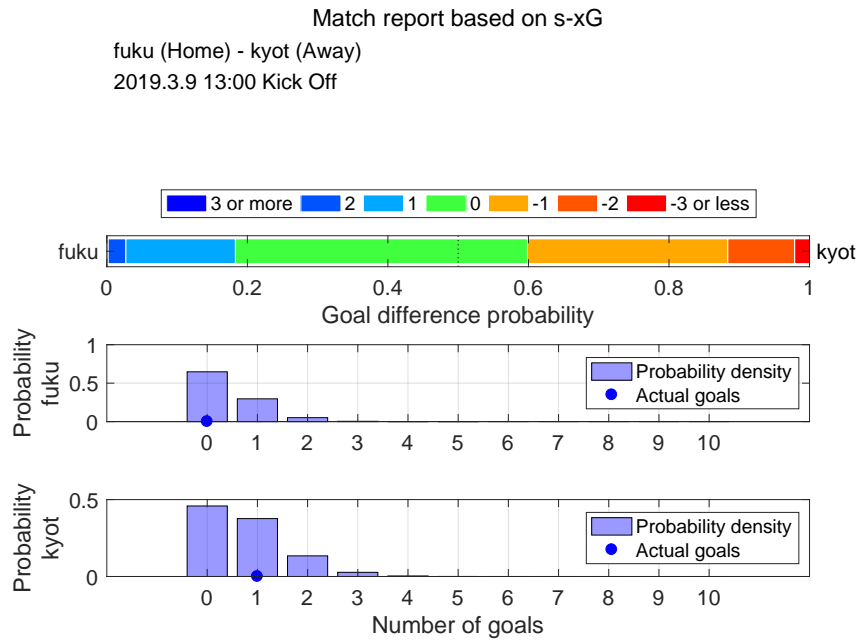

Shot distribution and s-xG, fuku



Shot distribution and s-xG, kyot

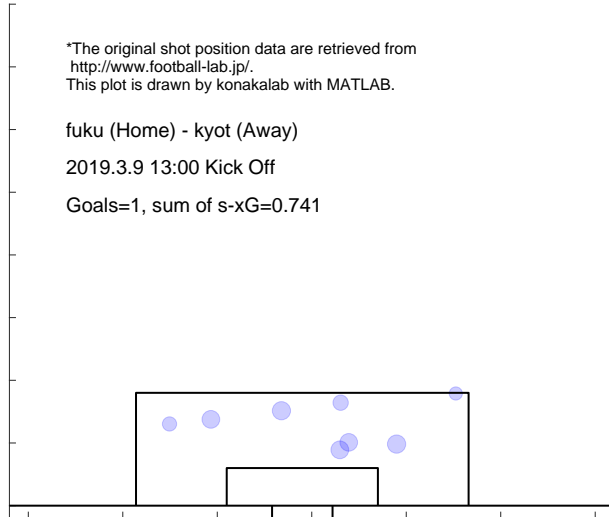

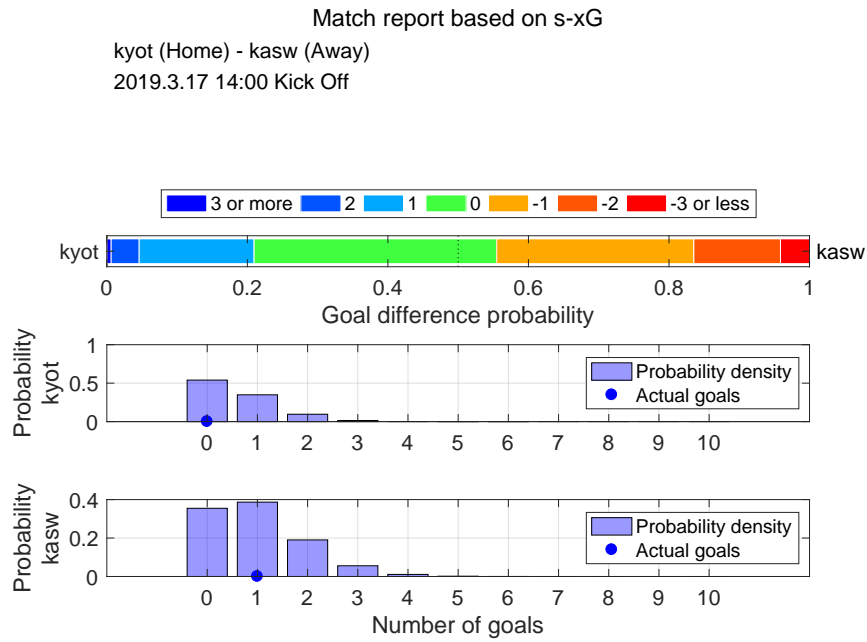

Shot distribution and s-xG, kyot

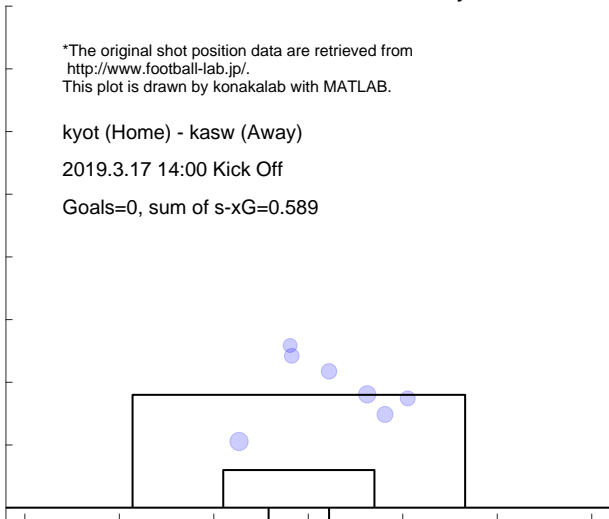

Shot distribution and s-xG, kasw

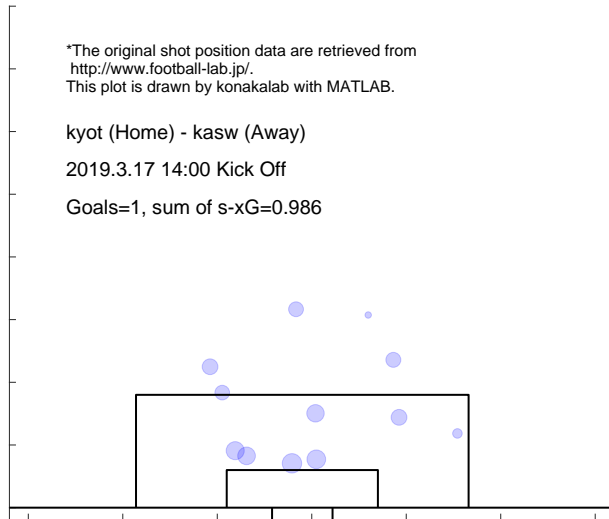

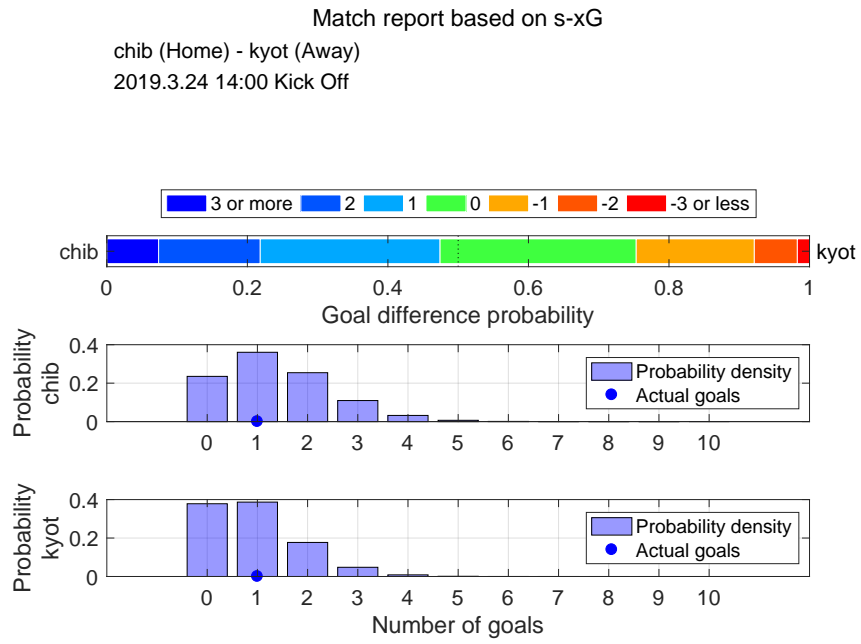

Shot distribution and s-xG, chib

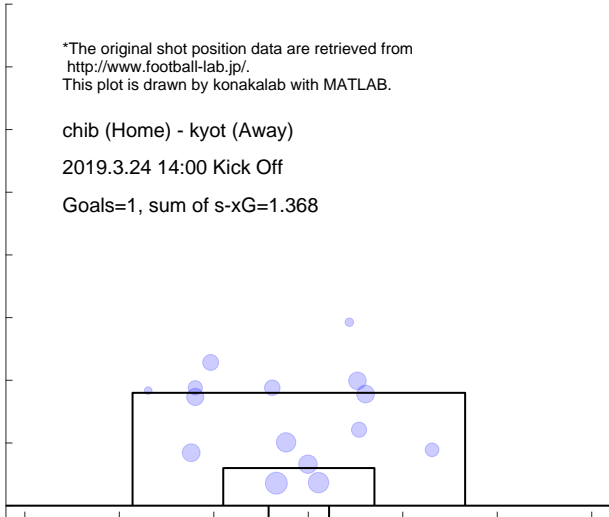

Shot distribution and s-xG, kyot

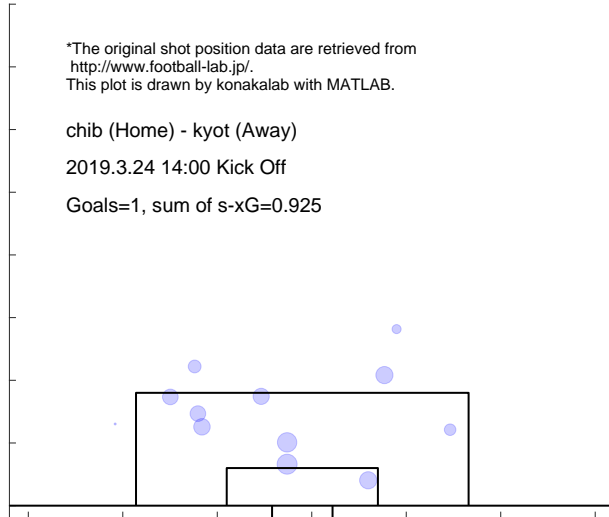

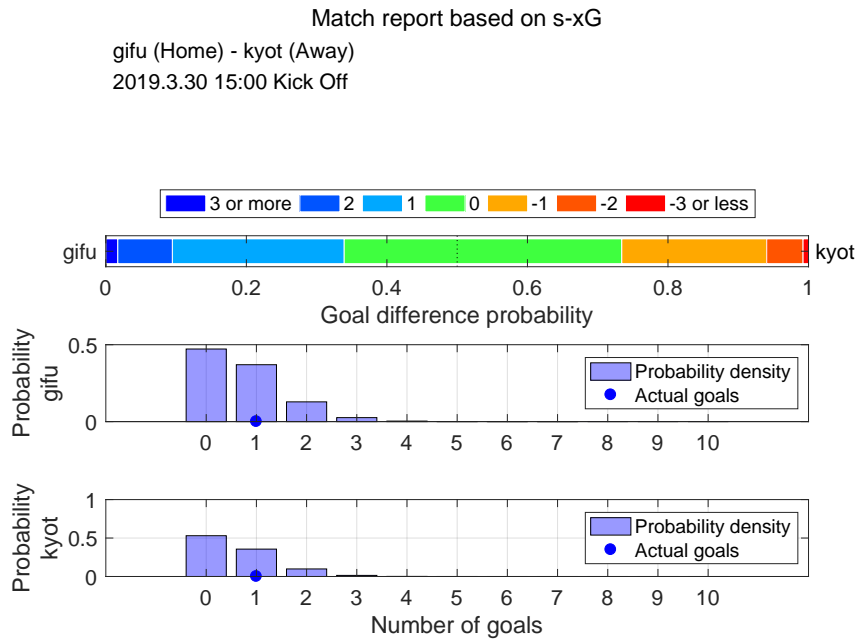

Shot distribution and s-xG, gifu

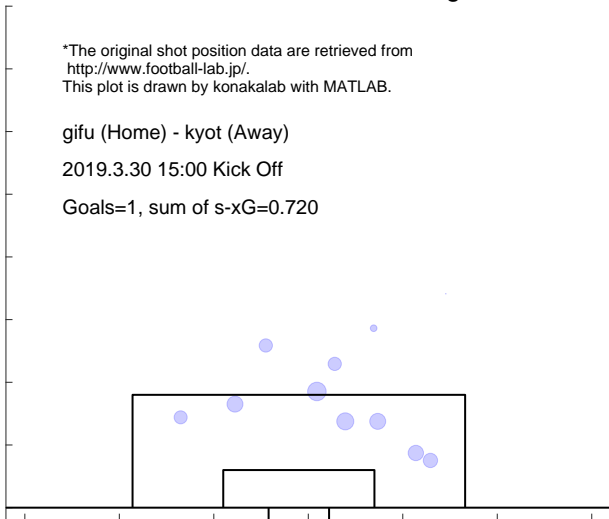

Shot distribution and s-xG, kyot

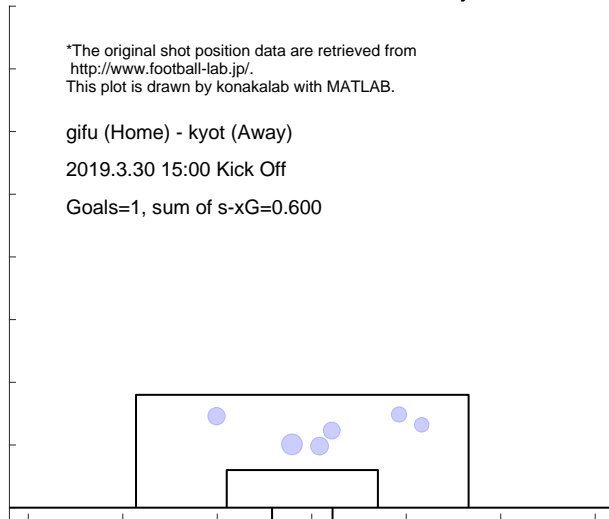

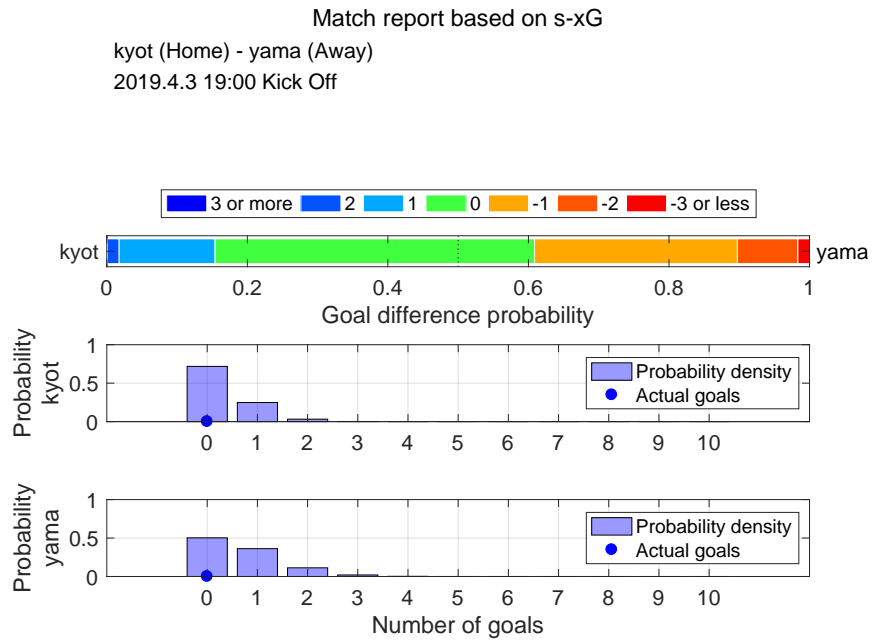

Shot distribution and s-xG, kyot

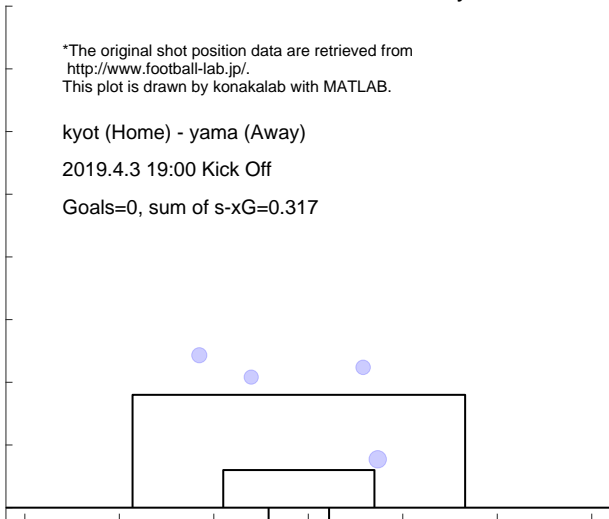

Shot distribution and s-xG, yama

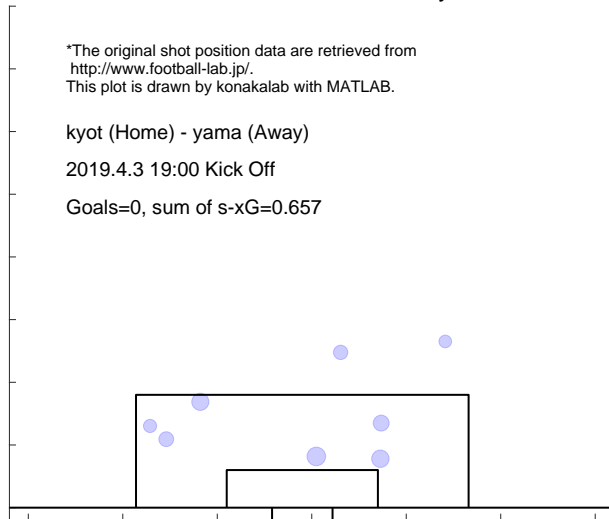

Match report based on s-xG

toch (Home) - kyot (Away)
 2019.4.7 14:00 Kick Off

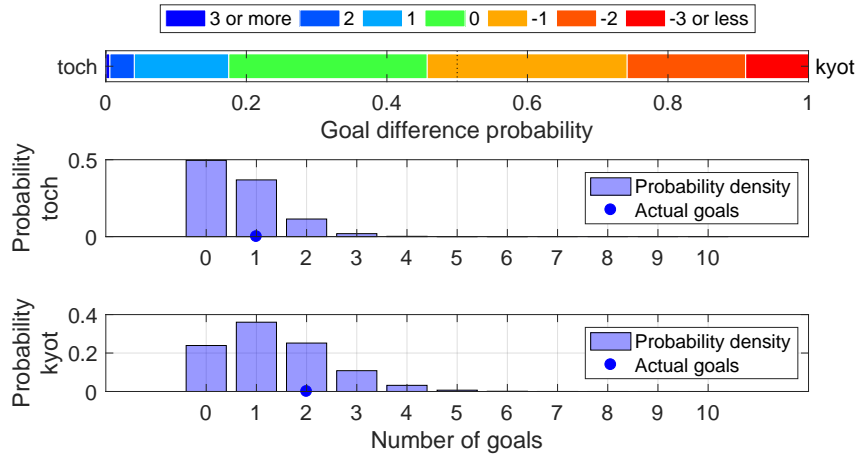

Shot distribution and s-xG, toch

*The original shot position data are retrieved from <http://www.football-lab.jp/>.
 This plot is drawn by konakalab with MATLAB.

toch (Home) - kyot (Away)
 2019.4.7 14:00 Kick Off

Goals=1, sum of s-xG=0.663

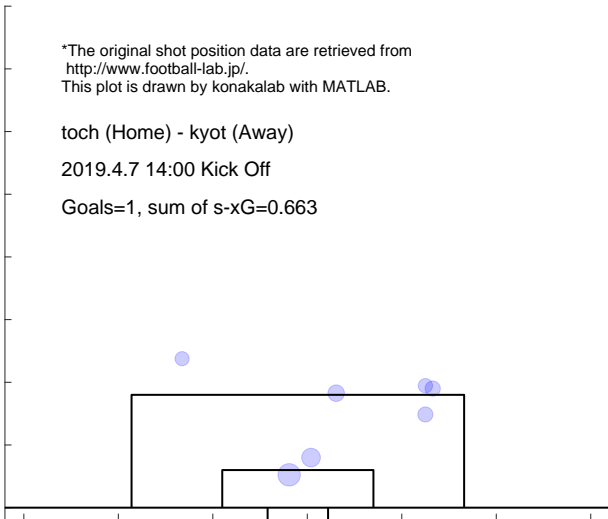

Shot distribution and s-xG, kyot

*The original shot position data are retrieved from <http://www.football-lab.jp/>.
 This plot is drawn by konakalab with MATLAB.

toch (Home) - kyot (Away)
 2019.4.7 14:00 Kick Off

Goals=2, sum of s-xG=1.360

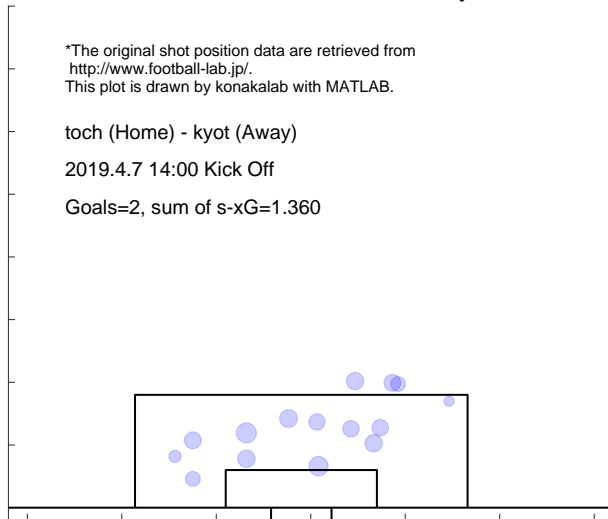

Match report based on s-xG
 kyot (Home) - kana (Away)
 2019.4.14 14:00 Kick Off

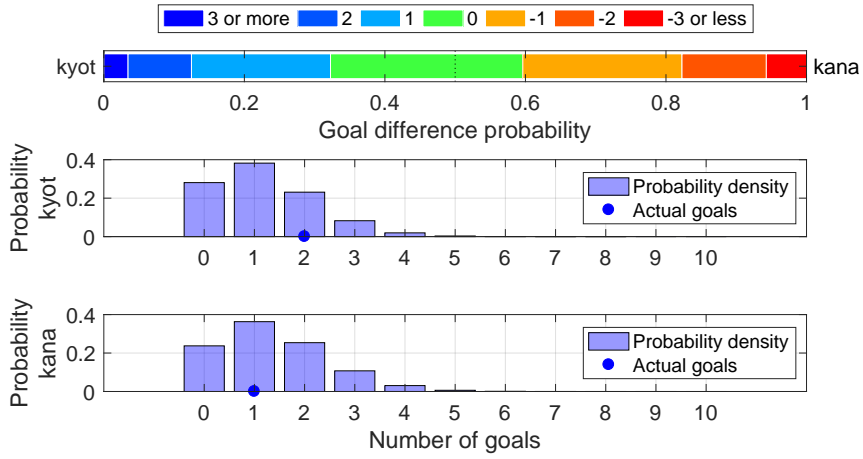

Shot distribution and s-xG, kyot

*The original shot position data are retrieved from <http://www.football-lab.jp/>.
 This plot is drawn by konakalab with MATLAB.

kyot (Home) - kana (Away)
 2019.4.14 14:00 Kick Off
 Goals=2, sum of s-xG=1.189

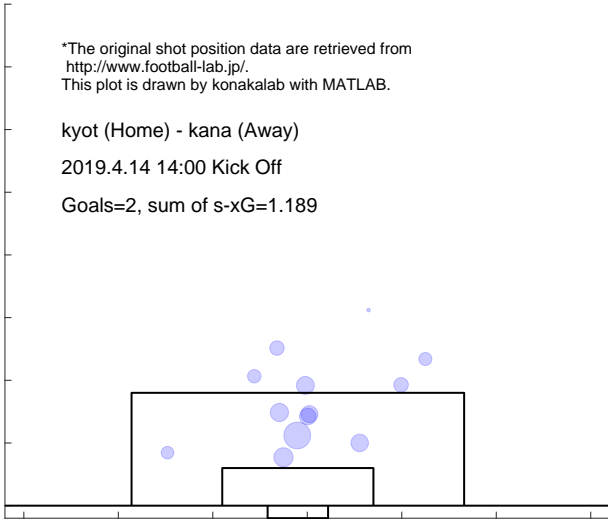

Shot distribution and s-xG, kana

*The original shot position data are retrieved from <http://www.football-lab.jp/>.
 This plot is drawn by konakalab with MATLAB.

kyot (Home) - kana (Away)
 2019.4.14 14:00 Kick Off
 Goals=1, sum of s-xG=1.354

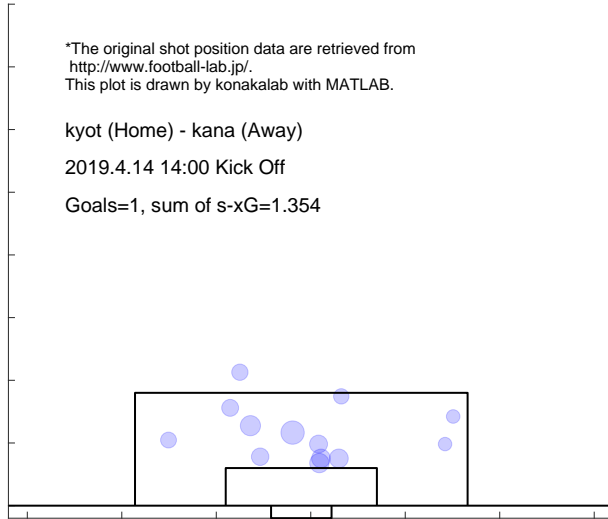

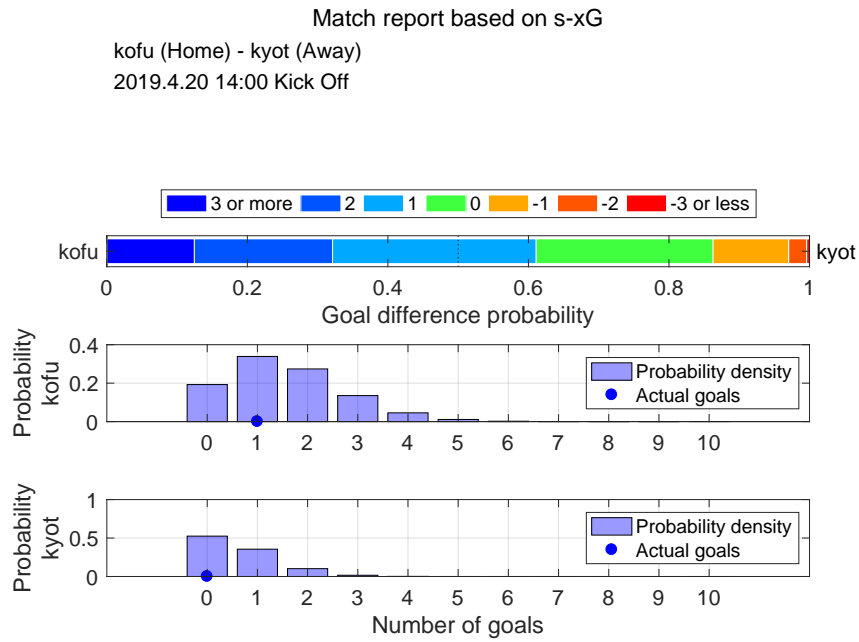

Shot distribution and s-xG, kofu

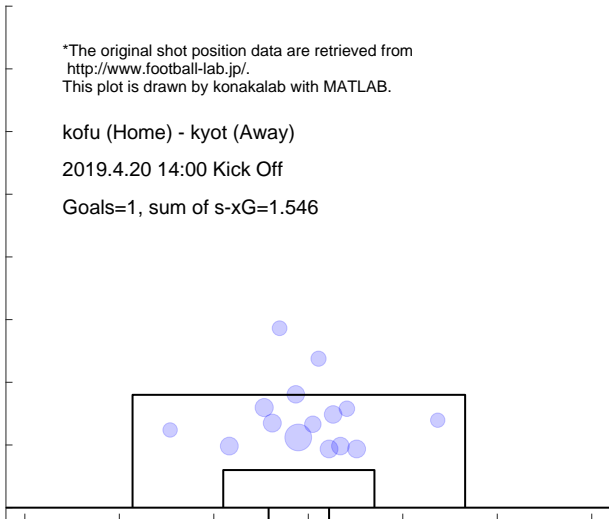

Shot distribution and s-xG, kyot

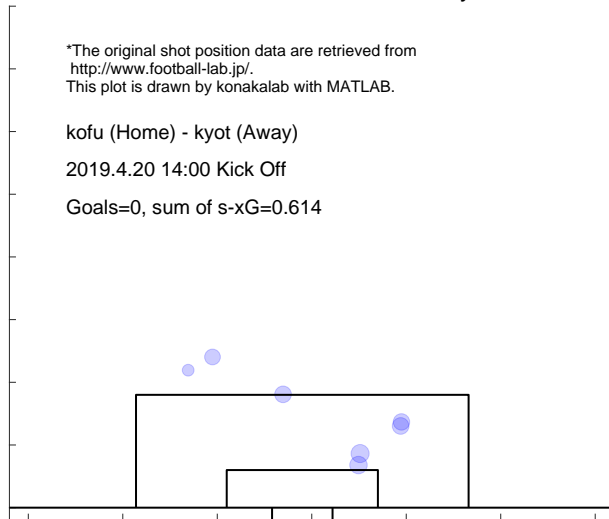

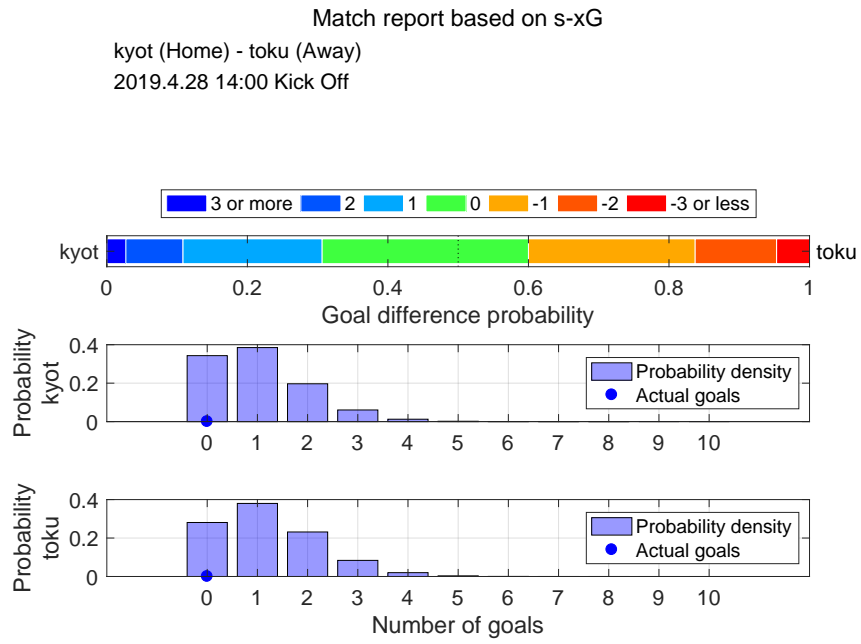

Shot distribution and s-xG, kyot

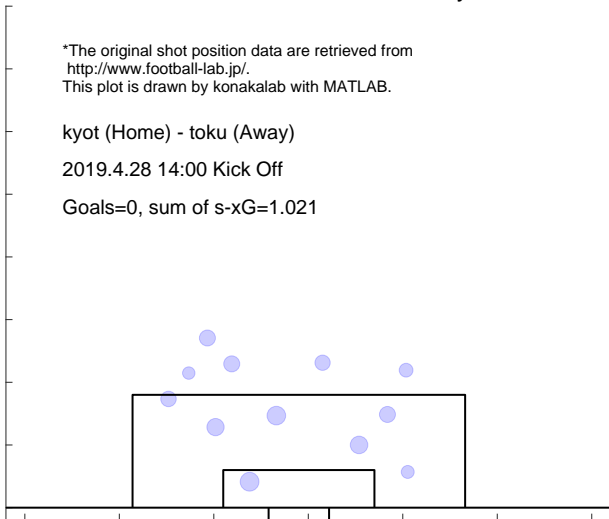

Shot distribution and s-xG, toku

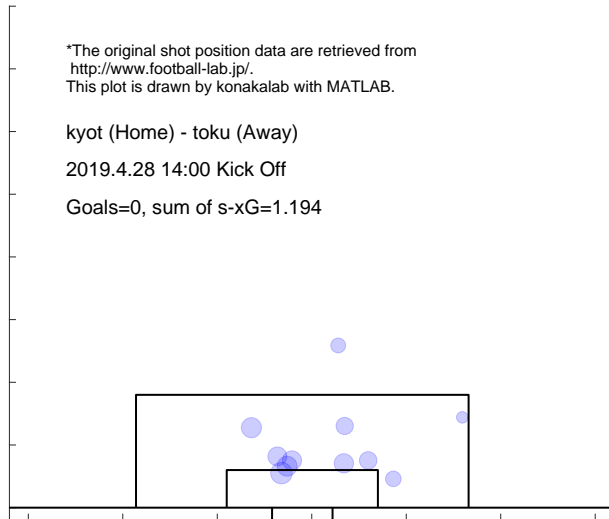

4.15 OKAYAMA

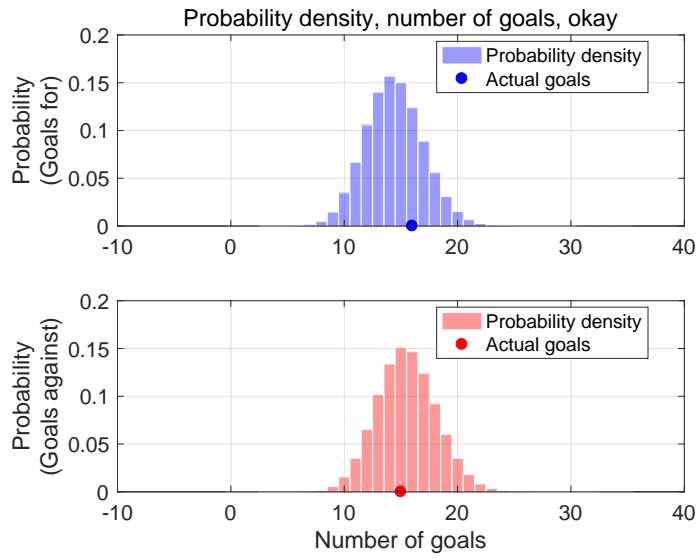

Shot for distribution and s-xG, okay

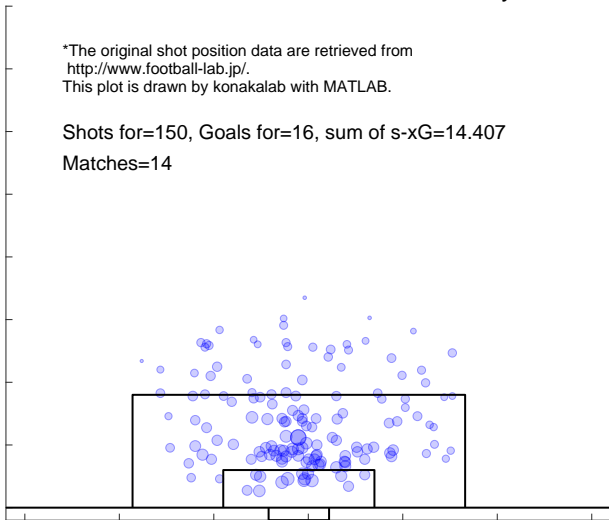

Shot against distribution and s-xG, okay

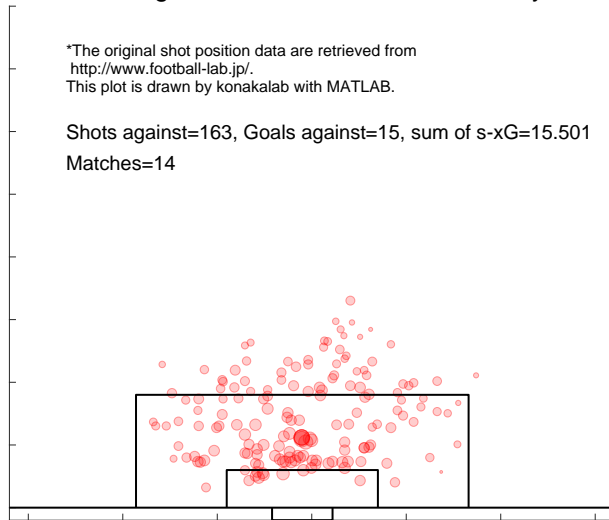

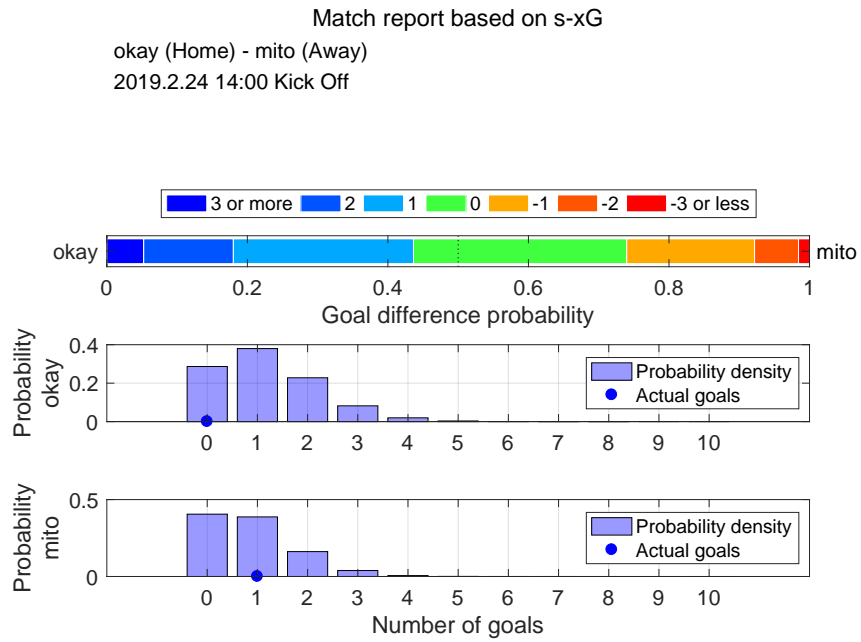

Shot distribution and s-xG, okay

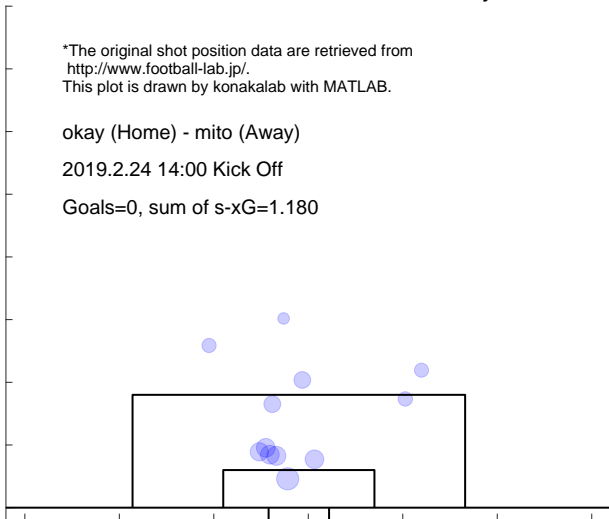

Shot distribution and s-xG, mito

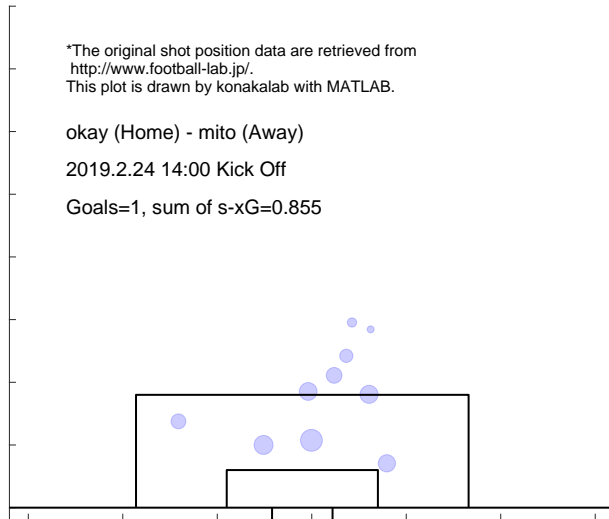

Match report based on s-xG

okay (Home) - kana (Away)

2019.3.3 14:00 Kick Off

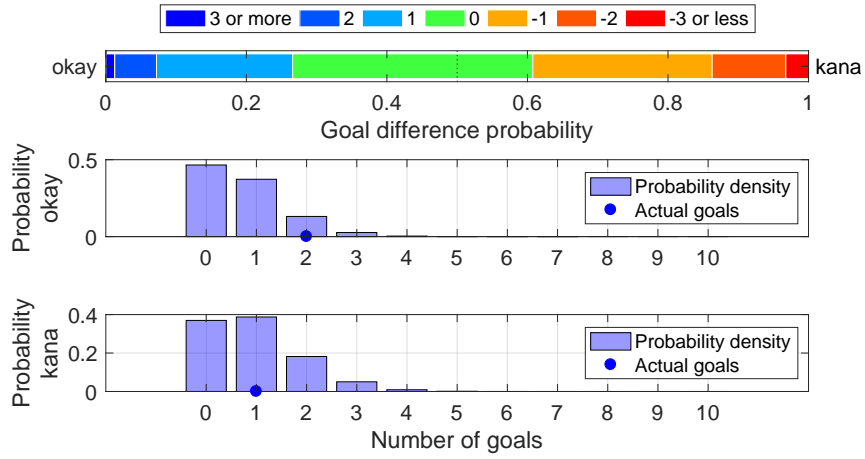

Shot distribution and s-xG, okay

*The original shot position data are retrieved from <http://www.football-lab.jp/>. This plot is drawn by konakalab with MATLAB.

okay (Home) - kana (Away)

2019.3.3 14:00 Kick Off

Goals=2, sum of s-xG=0.730

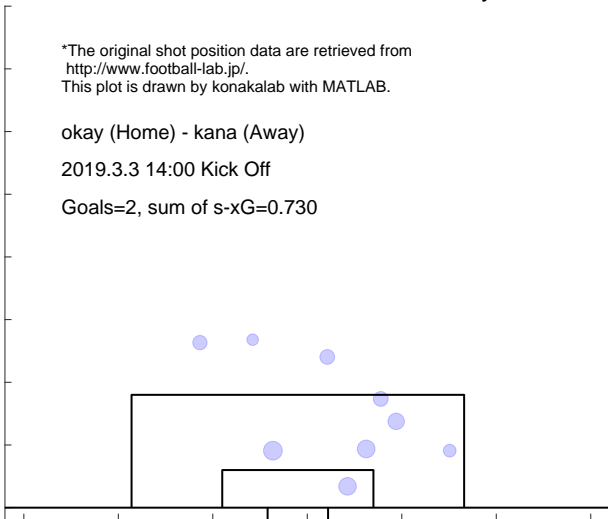

Shot distribution and s-xG, kana

*The original shot position data are retrieved from <http://www.football-lab.jp/>. This plot is drawn by konakalab with MATLAB.

okay (Home) - kana (Away)

2019.3.3 14:00 Kick Off

Goals=1, sum of s-xG=0.946

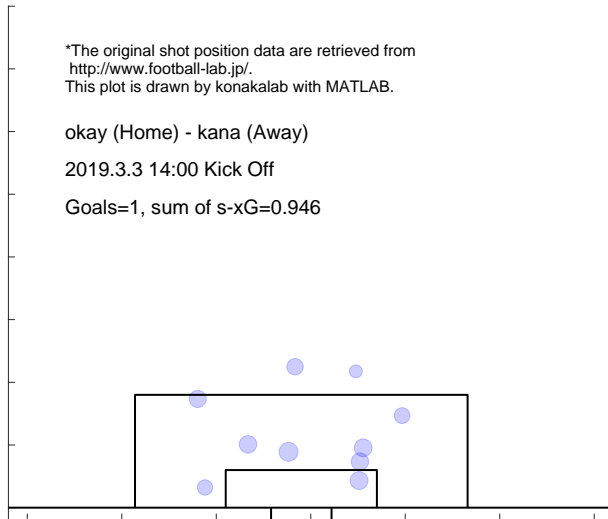

Match report based on s-xG

gifu (Home) - okay (Away)
 2019.3.9 15:00 Kick Off

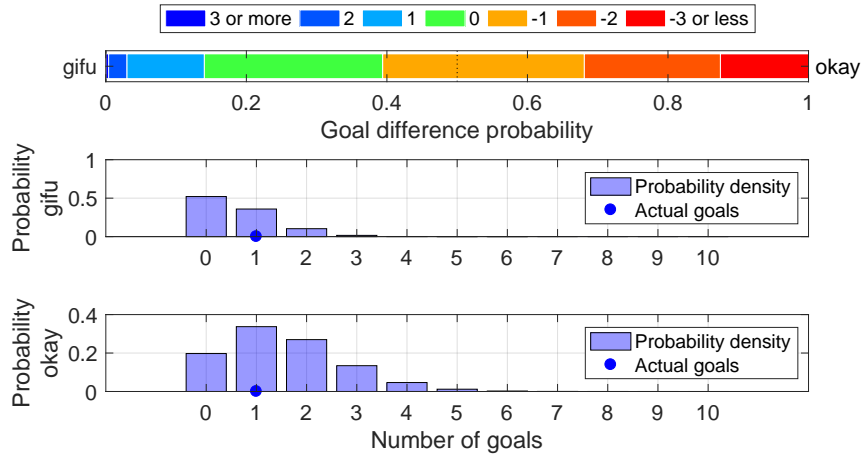

Shot distribution and s-xG, gifu

*The original shot position data are retrieved from <http://www.football-lab.jp/>.
 This plot is drawn by konakalab with MATLAB.

gifu (Home) - okay (Away)
 2019.3.9 15:00 Kick Off
 Goals=1, sum of s-xG=0.619



Shot distribution and s-xG, okay

*The original shot position data are retrieved from <http://www.football-lab.jp/>.
 This plot is drawn by konakalab with MATLAB.

gifu (Home) - okay (Away)
 2019.3.9 15:00 Kick Off
 Goals=1, sum of s-xG=1.543

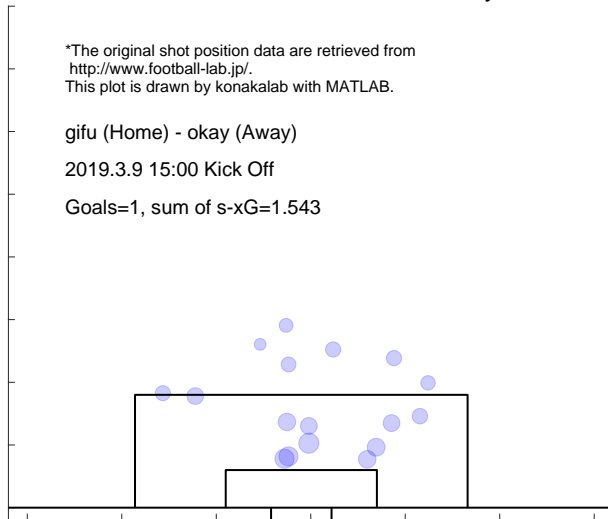

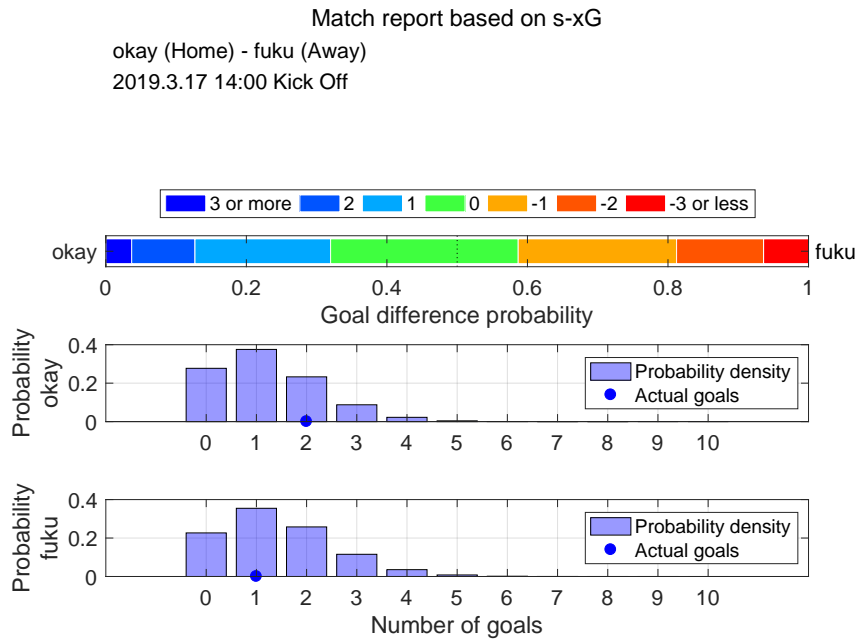

Shot distribution and s-xG, okay

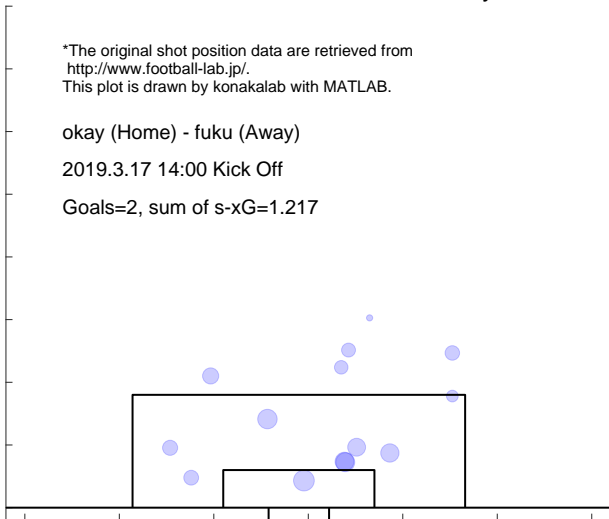

Shot distribution and s-xG, fuku

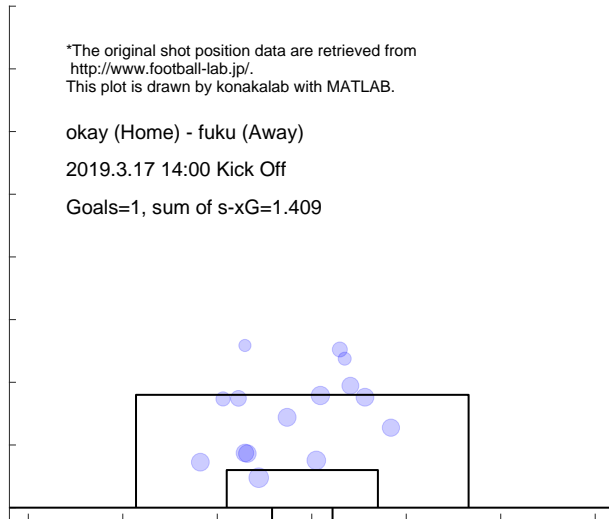

Match report based on s-xG

kasw (Home) - okay (Away)
2019.3.23 15:00 Kick Off

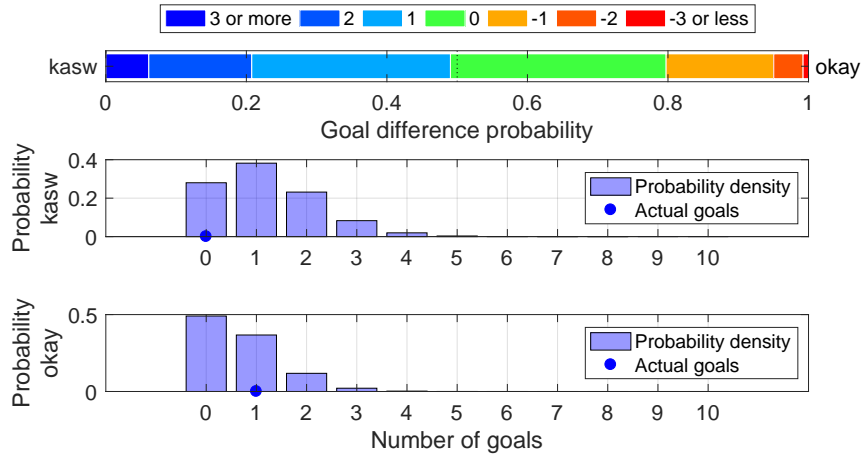

Shot distribution and s-xG, kasw

*The original shot position data are retrieved from <http://www.football-lab.jp/>.
This plot is drawn by konakalab with MATLAB.

kasw (Home) - okay (Away)

2019.3.23 15:00 Kick Off

Goals=0, sum of s-xG=1.192

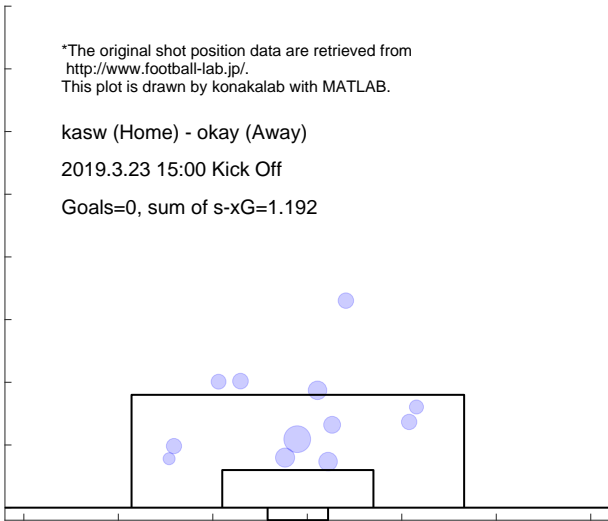

Shot distribution and s-xG, okay

*The original shot position data are retrieved from <http://www.football-lab.jp/>.
This plot is drawn by konakalab with MATLAB.

kasw (Home) - okay (Away)

2019.3.23 15:00 Kick Off

Goals=1, sum of s-xG=0.678

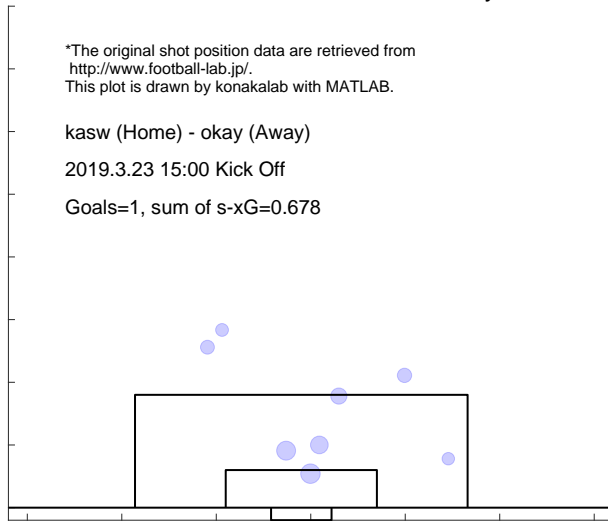

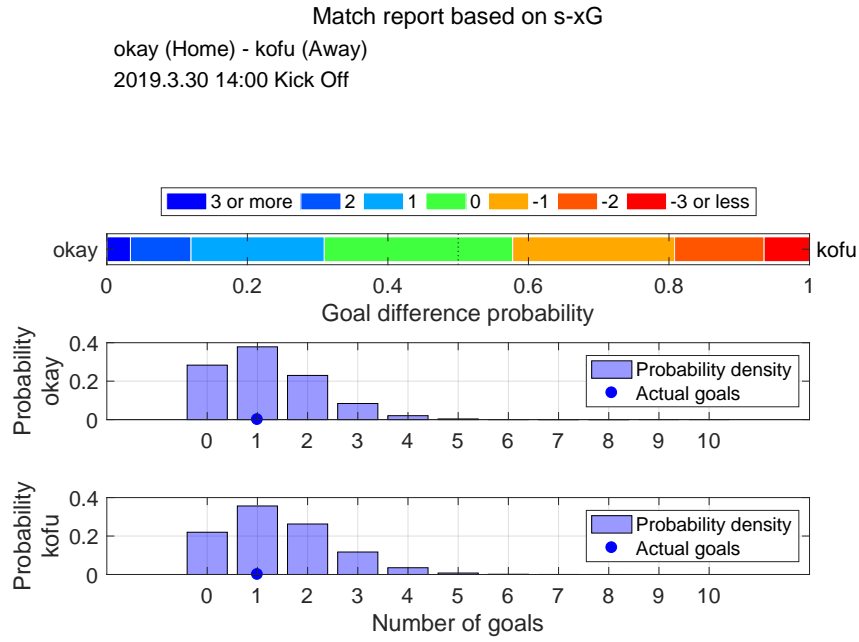

Shot distribution and s-xG, okay

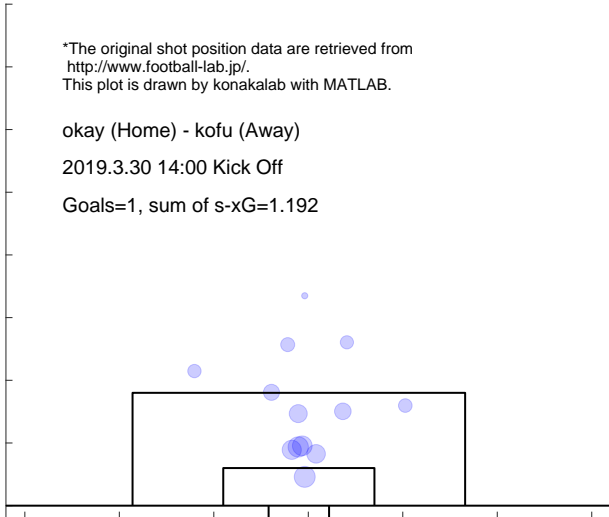

Shot distribution and s-xG, kofu



Match report based on s-xG

omiy (Home) - okay (Away)
2019.4.3 19:00 Kick Off

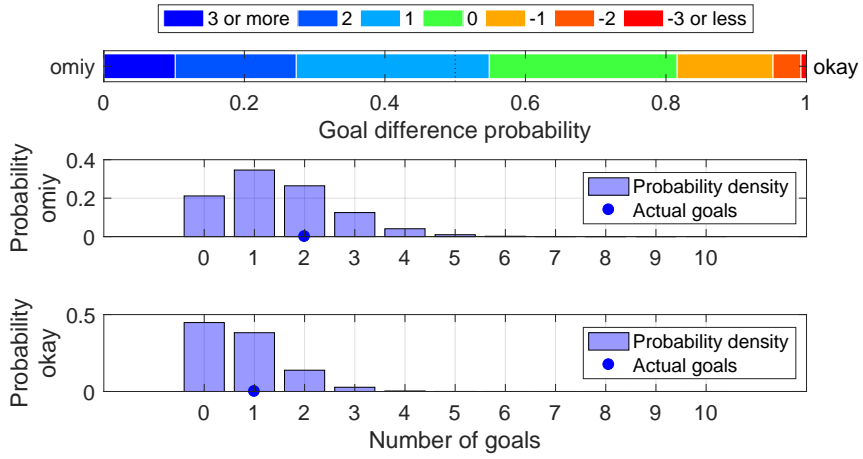

Shot distribution and s-xG, omiy

*The original shot position data are retrieved from <http://www.football-lab.jp/>.
This plot is drawn by konakalab with MATLAB.

omiy (Home) - okay (Away)
2019.4.3 19:00 Kick Off
Goals=2, sum of s-xG=1.476

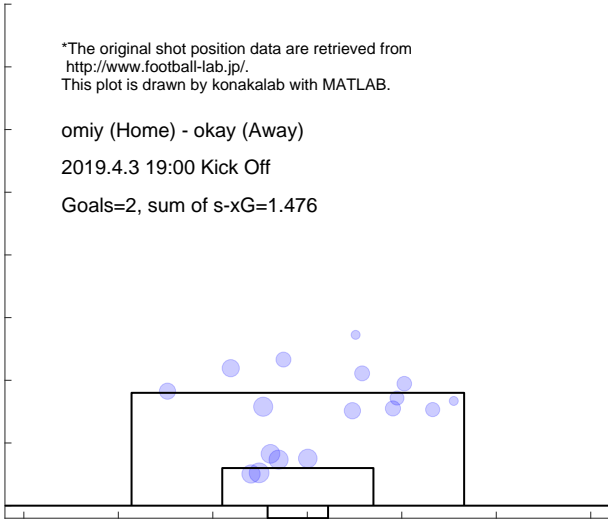

Shot distribution and s-xG, okay

*The original shot position data are retrieved from <http://www.football-lab.jp/>.
This plot is drawn by konakalab with MATLAB.

omiy (Home) - okay (Away)
2019.4.3 19:00 Kick Off
Goals=1, sum of s-xG=0.756

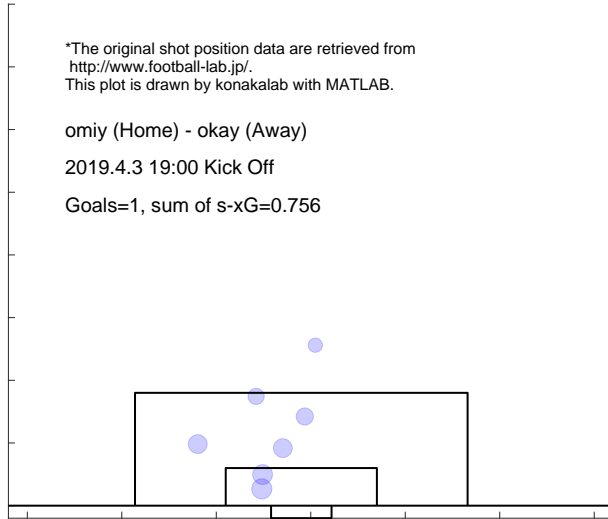

Match report based on s-xG

okay (Home) - niig (Away)
 2019.4.7 13:00 Kick Off

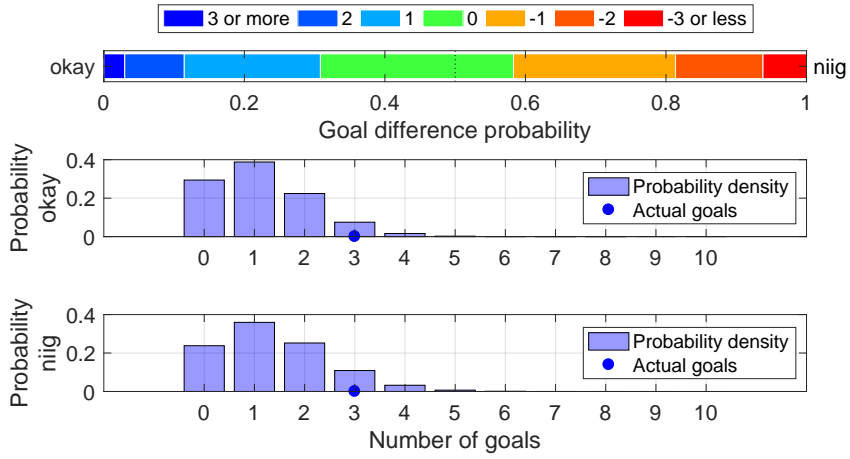

Shot distribution and s-xG, okay

*The original shot position data are retrieved from <http://www.football-lab.jp/>.
 This plot is drawn by konakalab with MATLAB.

okay (Home) - niig (Away)
 2019.4.7 13:00 Kick Off
 Goals=3, sum of s-xG=1.139

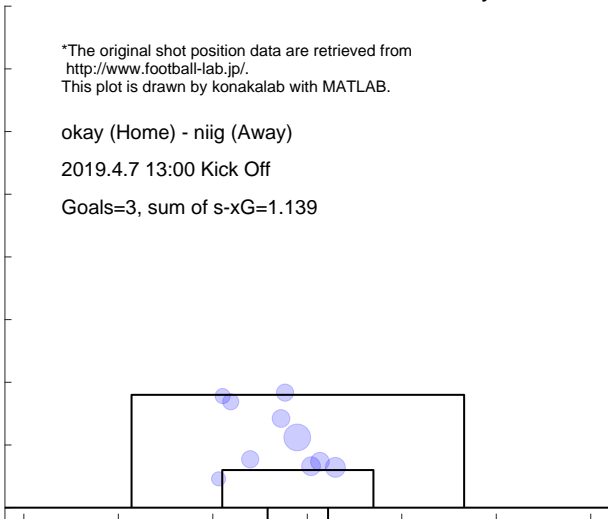

Shot distribution and s-xG, niig

*The original shot position data are retrieved from <http://www.football-lab.jp/>.
 This plot is drawn by konakalab with MATLAB.

okay (Home) - niig (Away)
 2019.4.7 13:00 Kick Off
 Goals=3, sum of s-xG=1.365

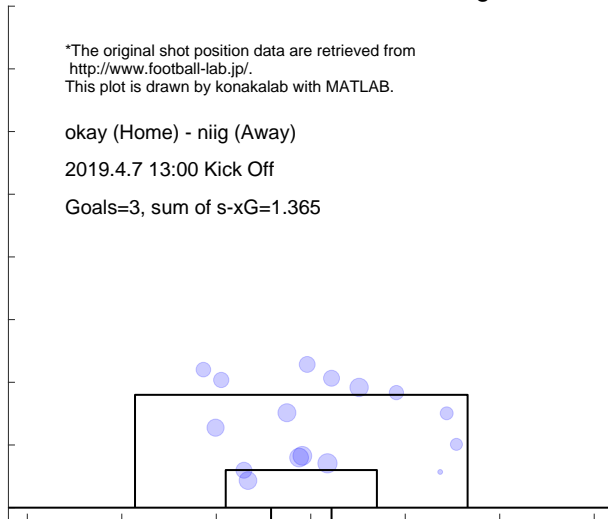

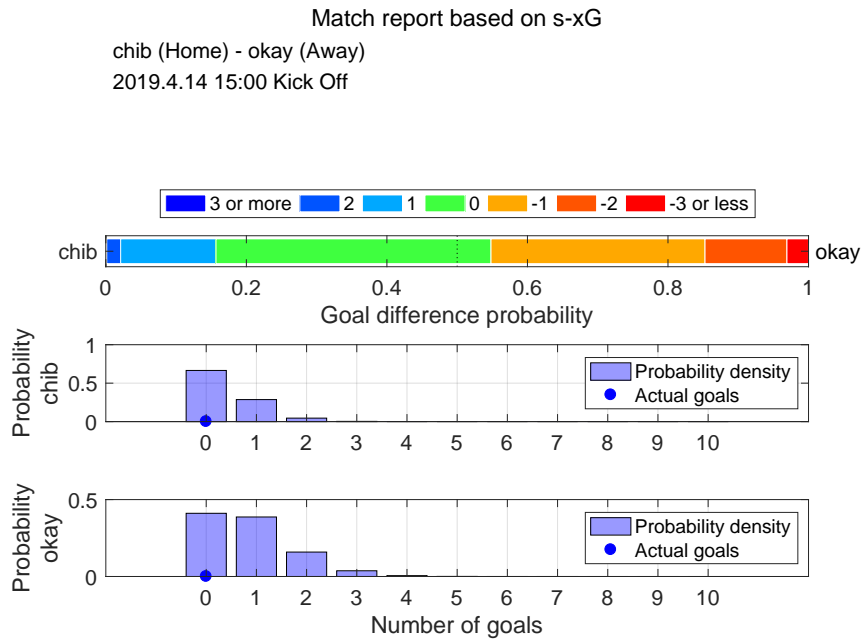

Shot distribution and s-xG, chib

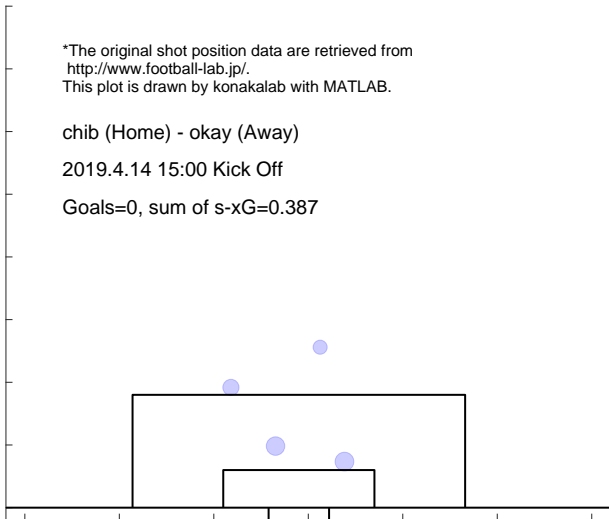

Shot distribution and s-xG, okay

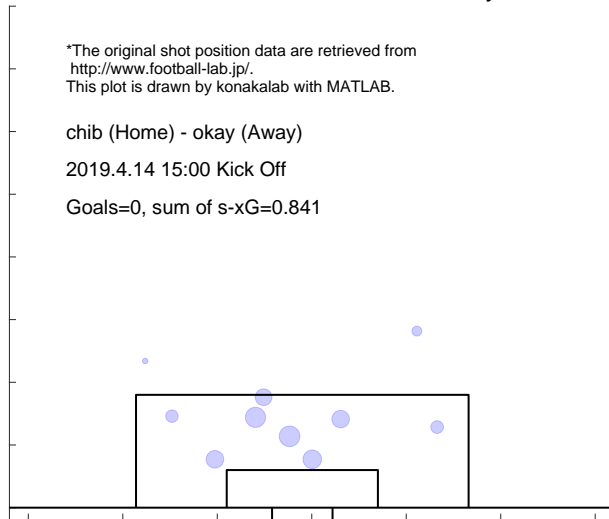

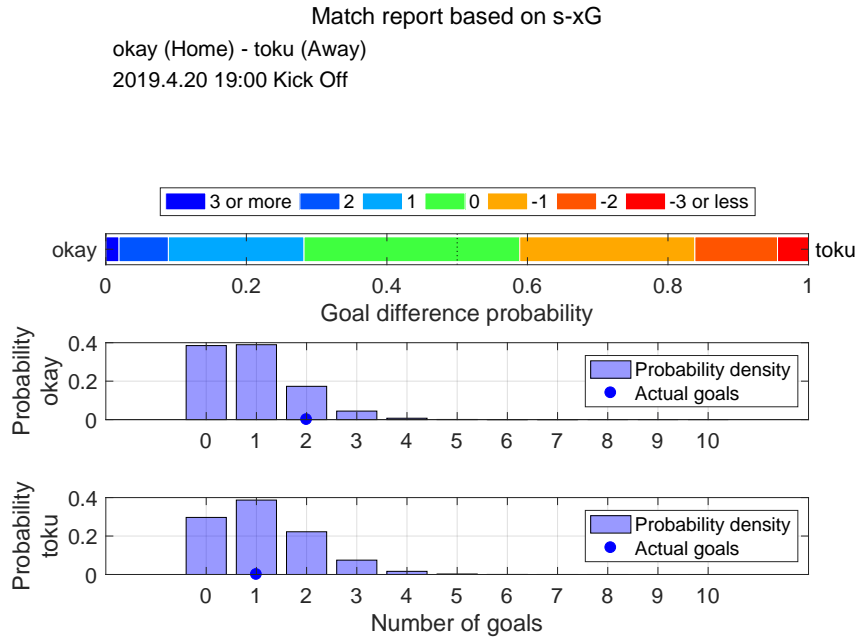

Shot distribution and s-xG, okay

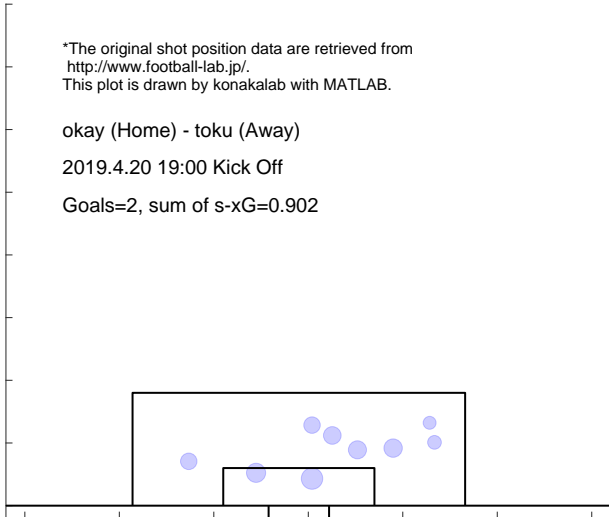

Shot distribution and s-xG, toku

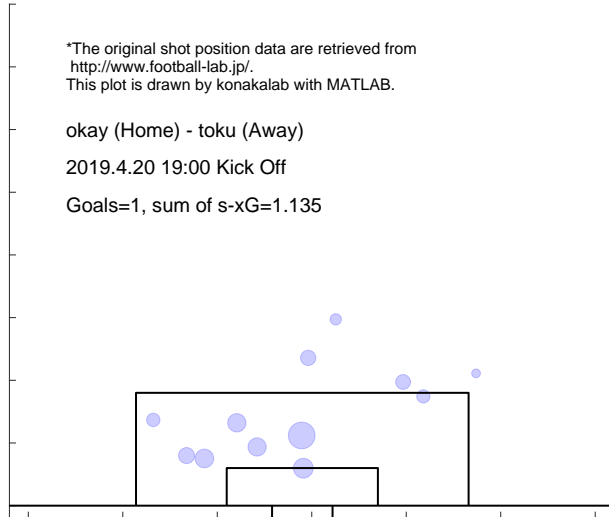

Match report based on s-xG

okay (Home) - tk-v (Away)
 2019.4.28 14:00 Kick Off

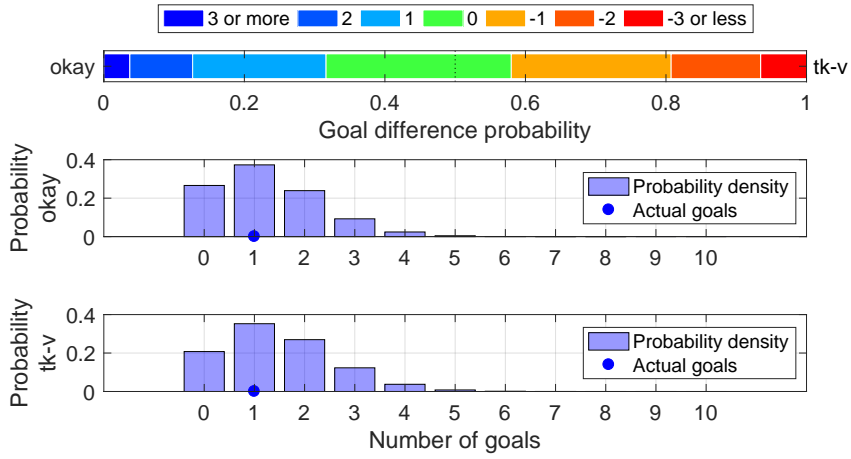

Shot distribution and s-xG, okay

*The original shot position data are retrieved from <http://www.football-lab.jp/>.
 This plot is drawn by konakalab with MATLAB.

okay (Home) - tk-v (Away)
 2019.4.28 14:00 Kick Off

Goals=1, sum of s-xG=1.252

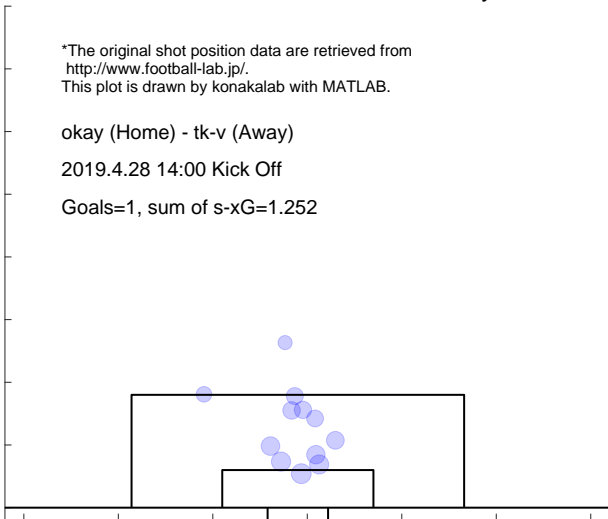

Shot distribution and s-xG, tk-v

*The original shot position data are retrieved from <http://www.football-lab.jp/>.
 This plot is drawn by konakalab with MATLAB.

okay (Home) - tk-v (Away)
 2019.4.28 14:00 Kick Off

Goals=1, sum of s-xG=1.460

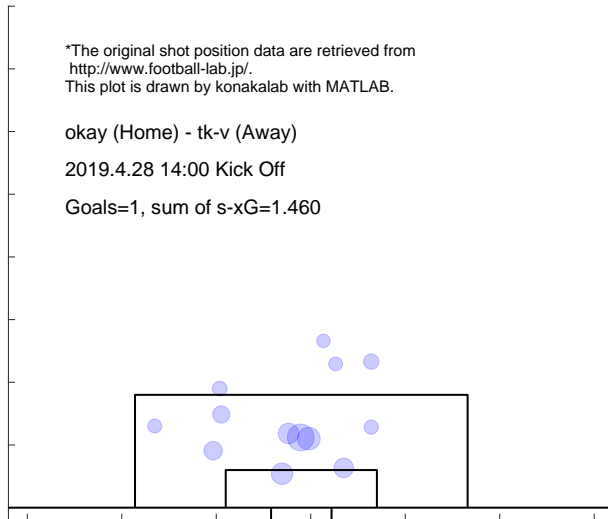

4.16 YAMAGUCHI

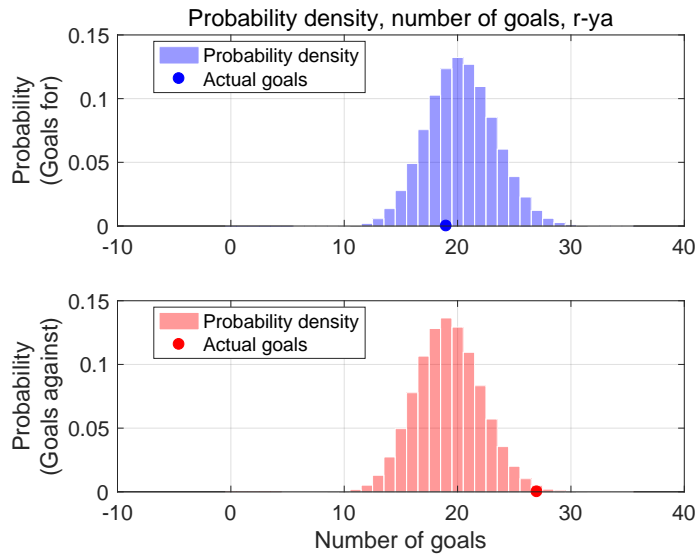

Shot for distribution and s-xG, r-ya

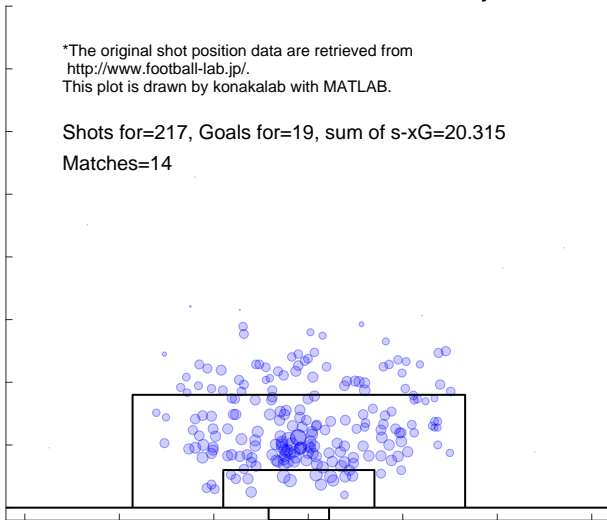

Shot against distribution and s-xG, r-ya

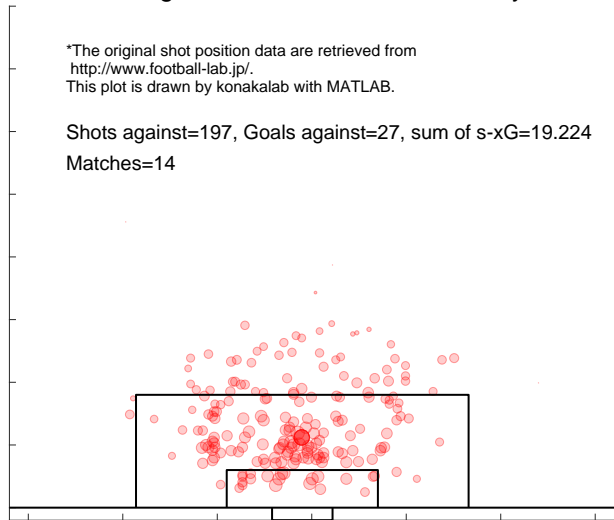

Match report based on s-xG

r-ya (Home) - kasw (Away)
2019.2.24 16:00 Kick Off

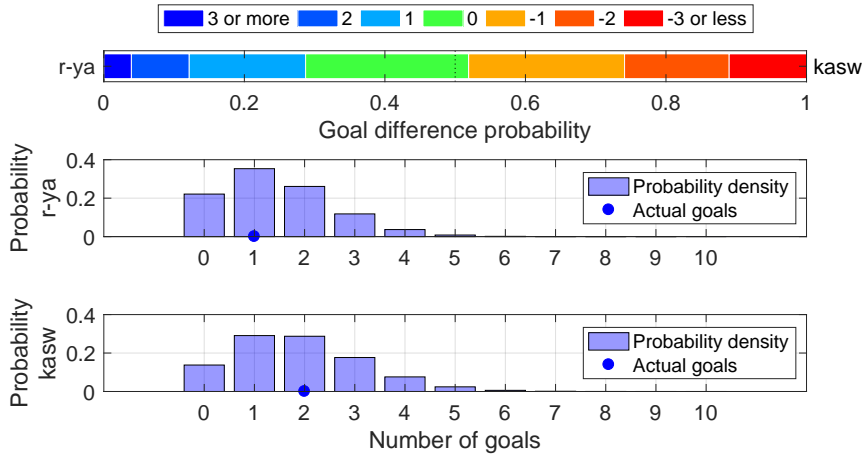

Shot distribution and s-xG, r-ya

*The original shot position data are retrieved from <http://www.football-lab.jp/>.
This plot is drawn by konakalab with MATLAB.

r-ya (Home) - kasw (Away)

2019.2.24 16:00 Kick Off

Goals=1, sum of s-xG=1.427

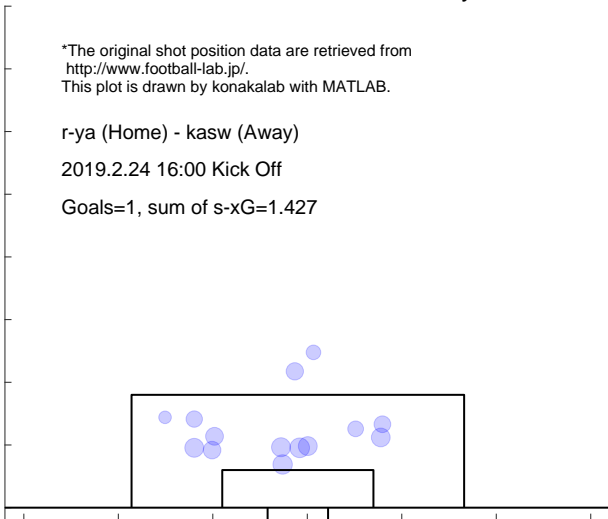

Shot distribution and s-xG, kasw

*The original shot position data are retrieved from <http://www.football-lab.jp/>.
This plot is drawn by konakalab with MATLAB.

r-ya (Home) - kasw (Away)

2019.2.24 16:00 Kick Off

Goals=2, sum of s-xG=1.866

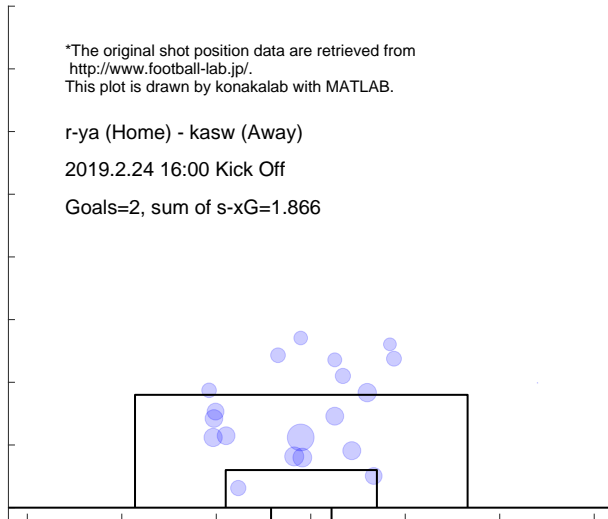

Match report based on s-xG

r-ya (Home) - kofu (Away)
2019.3.2 13:00 Kick Off

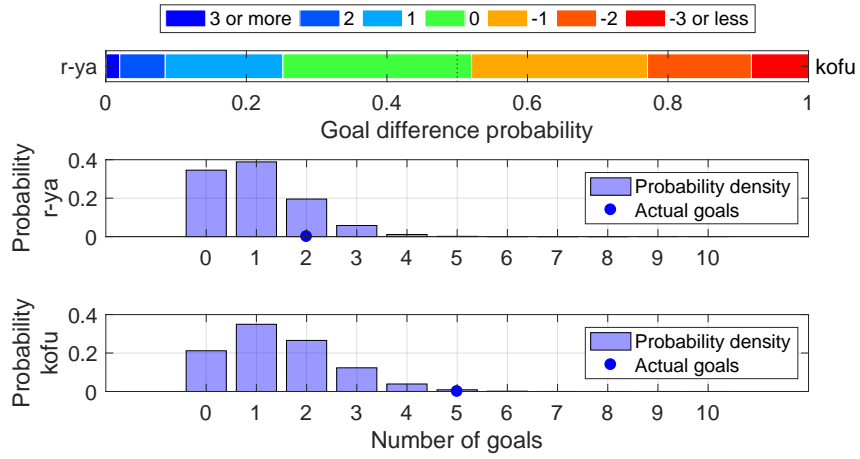

Shot distribution and s-xG, r-ya

*The original shot position data are retrieved from <http://www.football-lab.jp/>. This plot is drawn by konakalab with MATLAB.

r-ya (Home) - kofu (Away)
2019.3.2 13:00 Kick Off
Goals=2, sum of s-xG=1.005

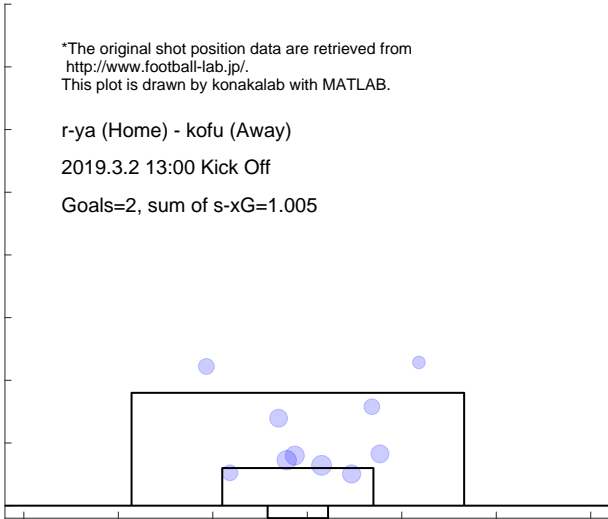

Shot distribution and s-xG, kofu

*The original shot position data are retrieved from <http://www.football-lab.jp/>. This plot is drawn by konakalab with MATLAB.

r-ya (Home) - kofu (Away)
2019.3.2 13:00 Kick Off
Goals=5, sum of s-xG=1.462

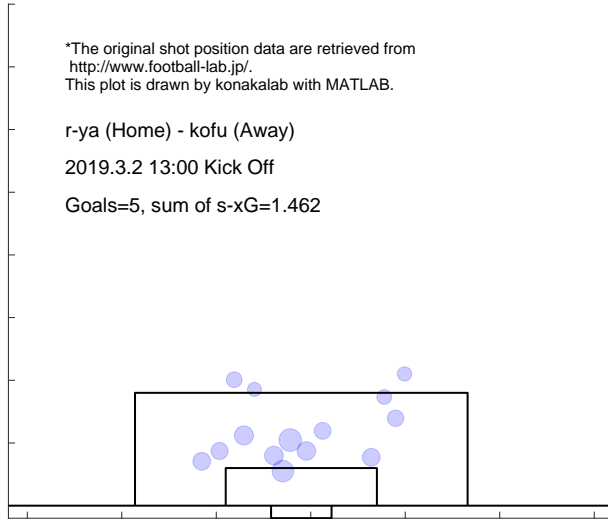

Match report based on s-xG

chib (Home) - r-ya (Away)
 2019.3.10 14:00 Kick Off

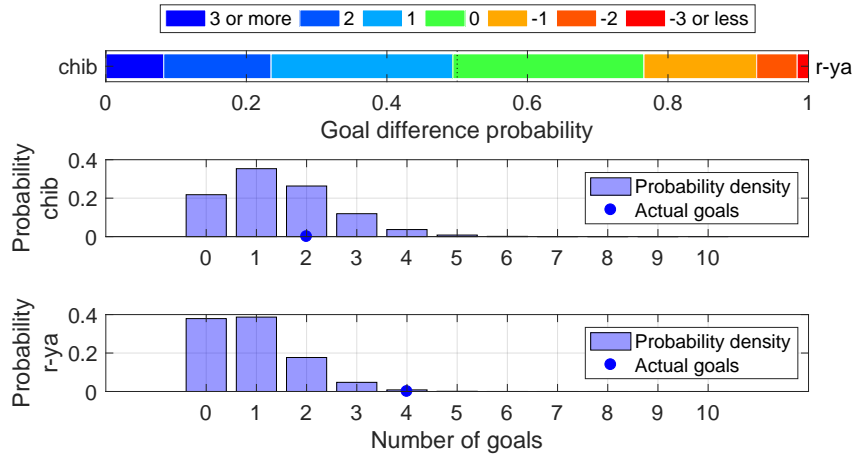

Shot distribution and s-xG, chib

*The original shot position data are retrieved from <http://www.football-lab.jp/>.
 This plot is drawn by konakalab with MATLAB.

chib (Home) - r-ya (Away)
 2019.3.10 14:00 Kick Off
 Goals=2, sum of s-xG=1.434

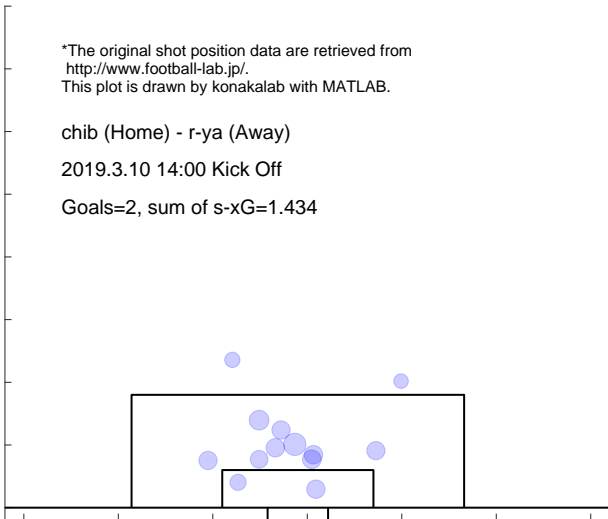

Shot distribution and s-xG, r-ya

*The original shot position data are retrieved from <http://www.football-lab.jp/>.
 This plot is drawn by konakalab with MATLAB.

chib (Home) - r-ya (Away)
 2019.3.10 14:00 Kick Off
 Goals=4, sum of s-xG=0.922

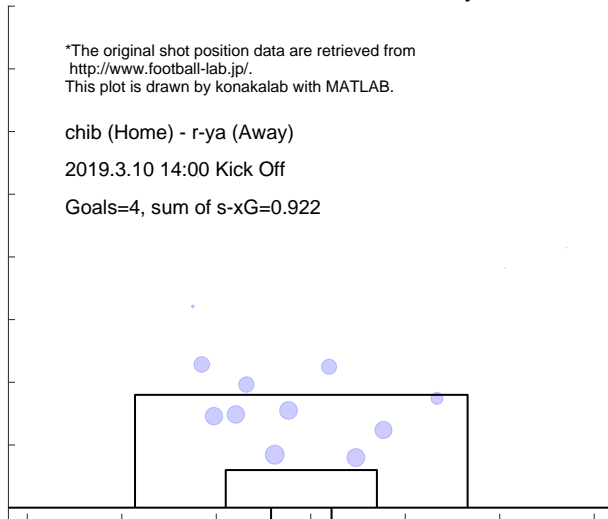

Match report based on s-xG
 ehim (Home) - r-ya (Away)
 2019.3.17 16:00 Kick Off

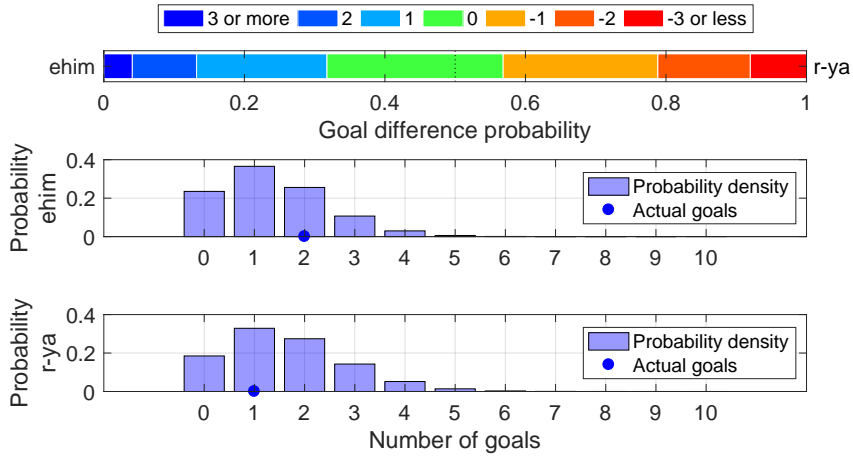

Shot distribution and s-xG, ehim

*The original shot position data are retrieved from <http://www.football-lab.jp/>.
 This plot is drawn by konakalab with MATLAB.

ehim (Home) - r-ya (Away)
 2019.3.17 16:00 Kick Off

Goals=2, sum of s-xG=1.352

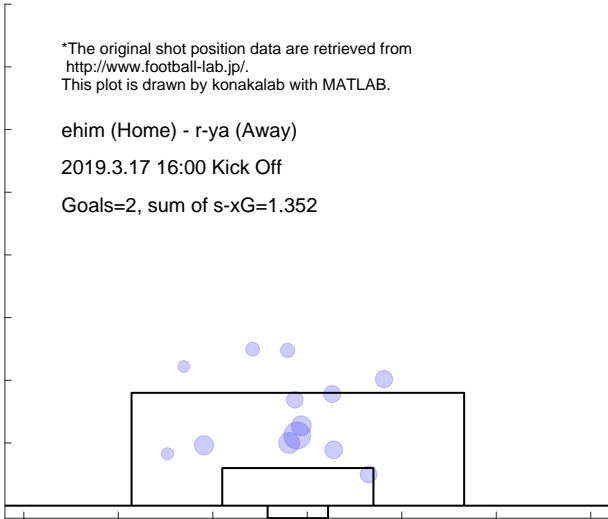

Shot distribution and s-xG, r-ya

*The original shot position data are retrieved from <http://www.football-lab.jp/>.
 This plot is drawn by konakalab with MATLAB.

ehim (Home) - r-ya (Away)
 2019.3.17 16:00 Kick Off

Goals=1, sum of s-xG=1.604

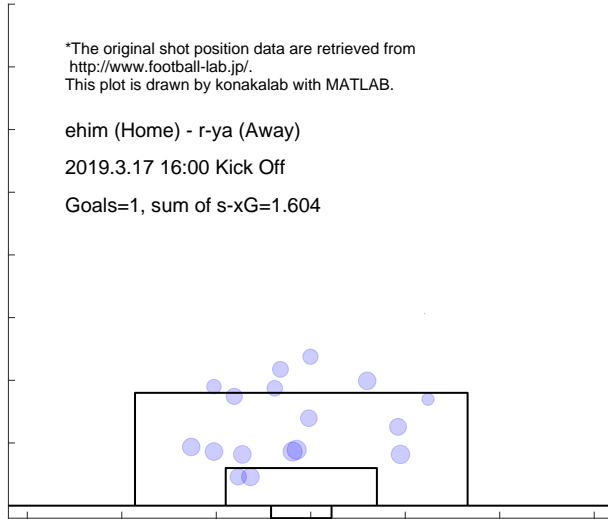

Match report based on s-xG

r-ya (Home) - toch (Away)
 2019.3.24 16:00 Kick Off

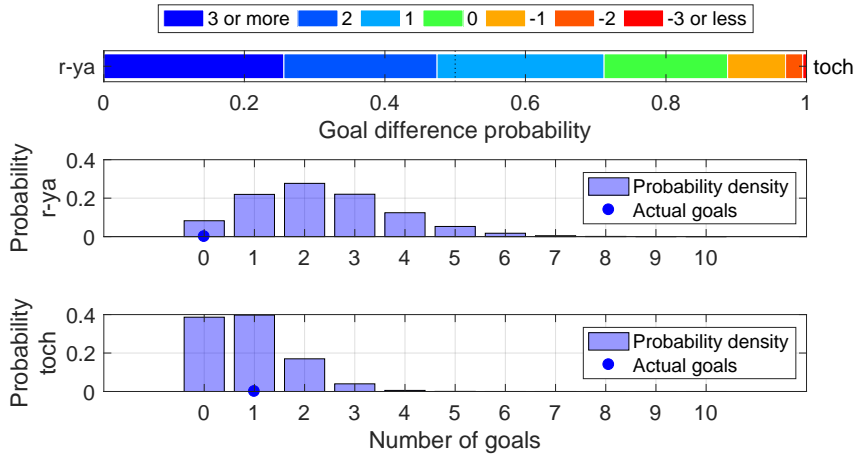

Shot distribution and s-xG, r-ya

*The original shot position data are retrieved from <http://www.football-lab.jp/>.
 This plot is drawn by konakalab with MATLAB.

r-ya (Home) - toch (Away)
 2019.3.24 16:00 Kick Off
 Goals=0, sum of s-xG=2.344

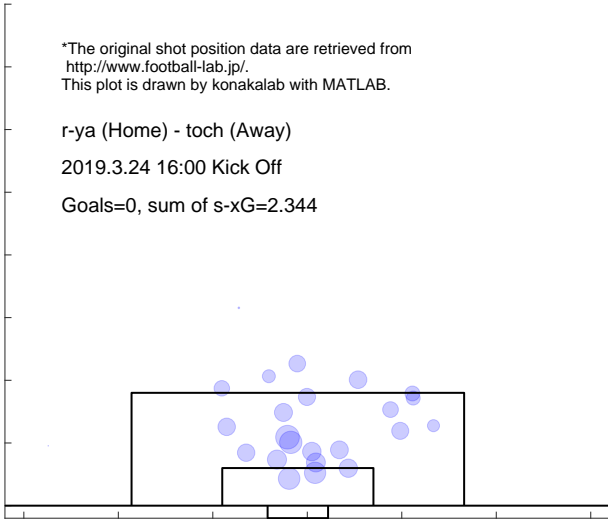

Shot distribution and s-xG, toch

*The original shot position data are retrieved from <http://www.football-lab.jp/>.
 This plot is drawn by konakalab with MATLAB.

r-ya (Home) - toch (Away)
 2019.3.24 16:00 Kick Off
 Goals=1, sum of s-xG=0.882

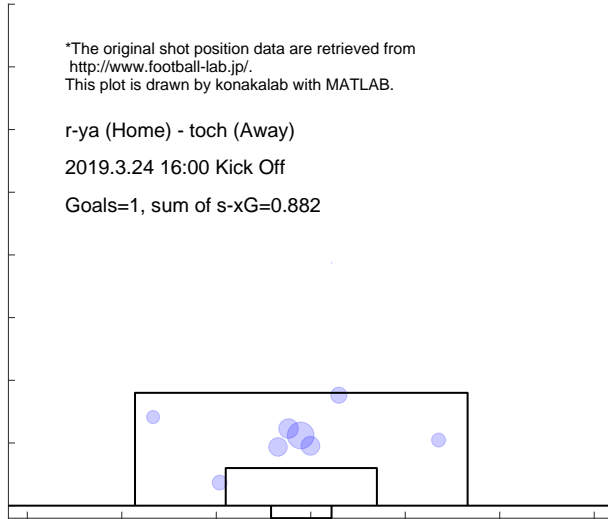

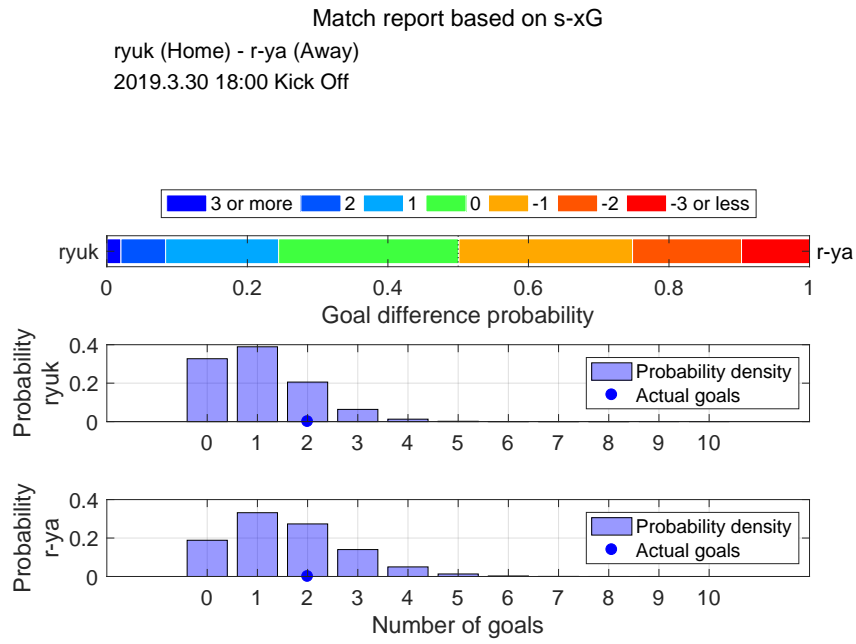

Shot distribution and s-xG, ryuk

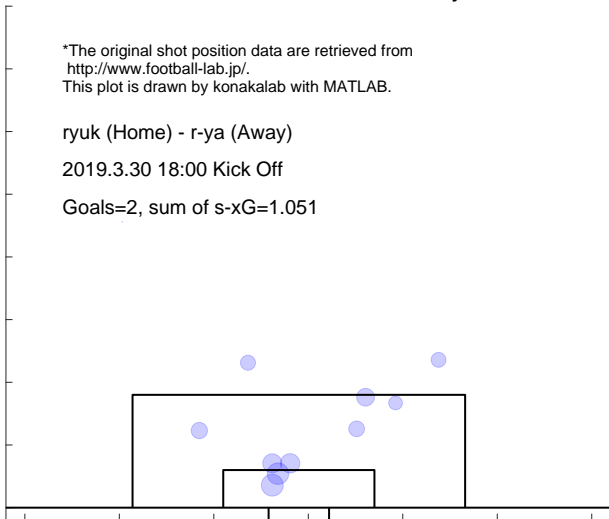

Shot distribution and s-xG, r-ya

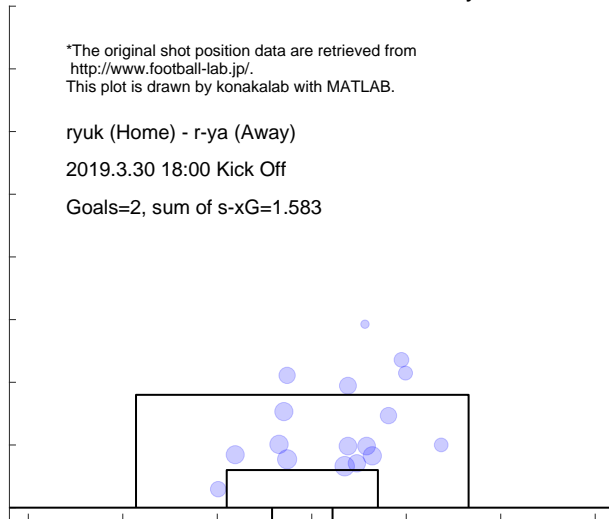

Match report based on s-xG

r-ya (Home) - toku (Away)
2019.4.3 19:00 Kick Off

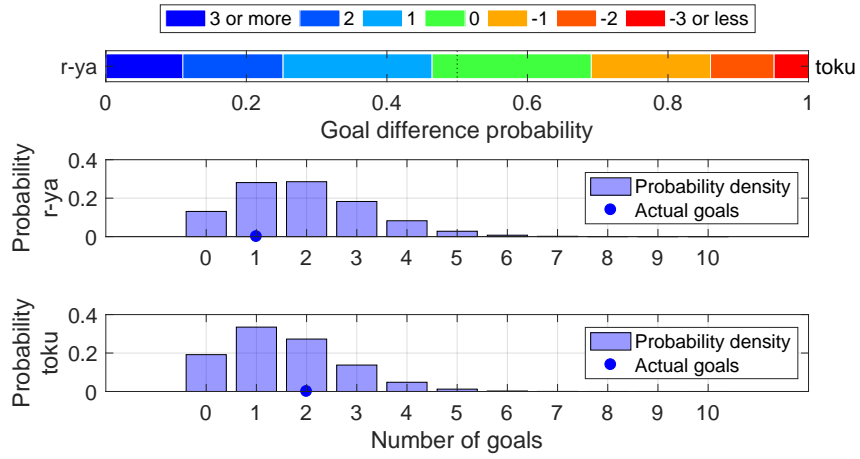

Shot distribution and s-xG, r-ya

*The original shot position data are retrieved from <http://www.football-lab.jp/>.
This plot is drawn by konakalab with MATLAB.

r-ya (Home) - toku (Away)
2019.4.3 19:00 Kick Off
Goals=1, sum of s-xG=1.928

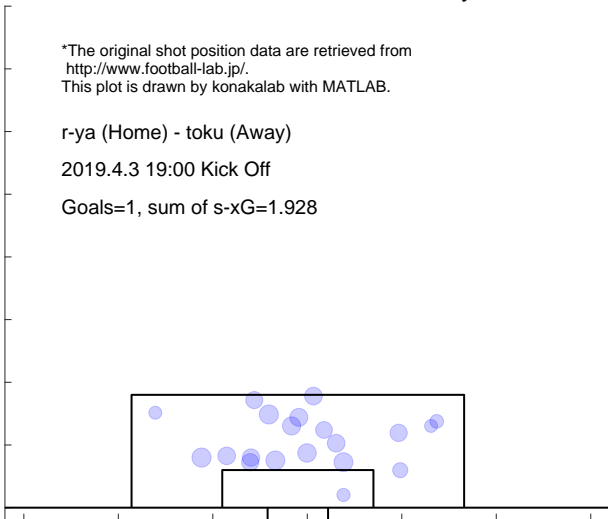

Shot distribution and s-xG, toku

*The original shot position data are retrieved from <http://www.football-lab.jp/>.
This plot is drawn by konakalab with MATLAB.

r-ya (Home) - toku (Away)
2019.4.3 19:00 Kick Off
Goals=2, sum of s-xG=1.564

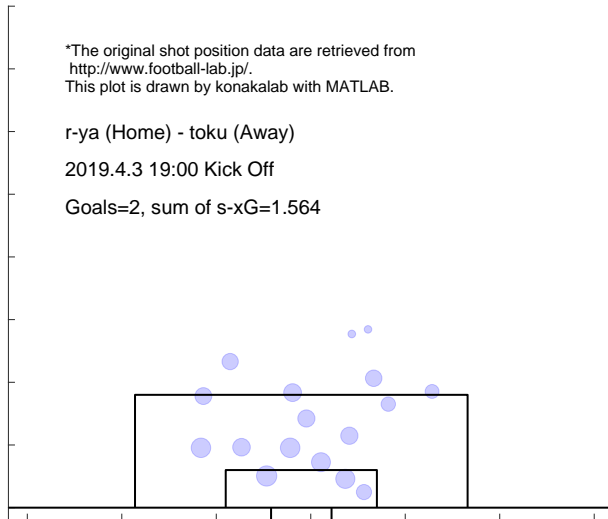

Match report based on s-xG

ngsk (Home) - r-ya (Away)
 2019.4.7 14:00 Kick Off

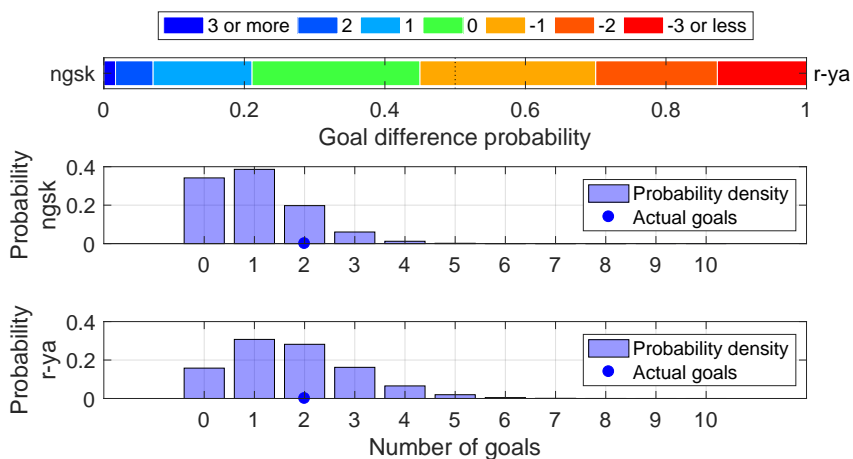

Shot distribution and s-xG, ngsk

*The original shot position data are retrieved from <http://www.football-lab.jp/>.
 This plot is drawn by konakalab with MATLAB.

ngsk (Home) - r-ya (Away)

2019.4.7 14:00 Kick Off

Goals=2, sum of s-xG=1.021

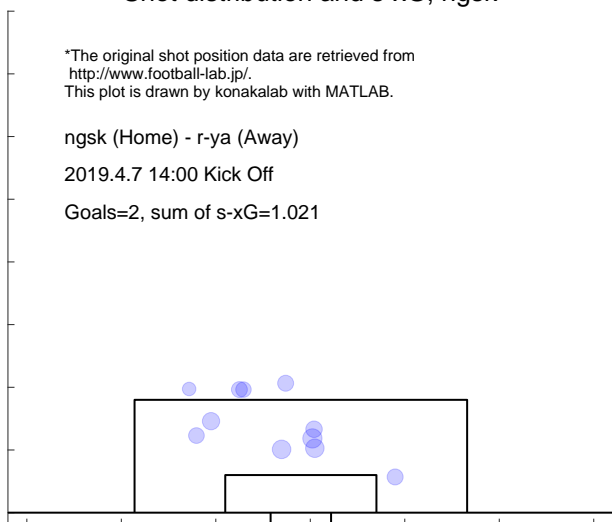

Shot distribution and s-xG, r-ya

*The original shot position data are retrieved from <http://www.football-lab.jp/>.
 This plot is drawn by konakalab with MATLAB.

ngsk (Home) - r-ya (Away)

2019.4.7 14:00 Kick Off

Goals=2, sum of s-xG=1.753

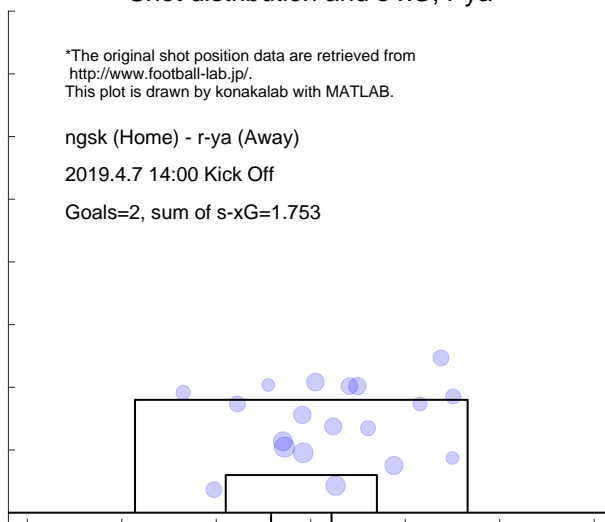

Match report based on s-xG

r-ya (Home) - kufc (Away)
2019.4.14 16:00 Kick Off

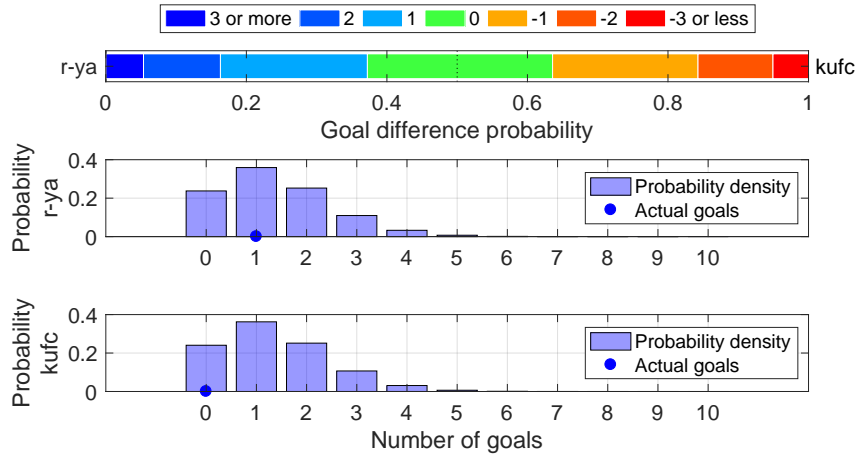

Shot distribution and s-xG, r-ya

*The original shot position data are retrieved from <http://www.football-lab.jp/>.
This plot is drawn by konakalab with MATLAB.

r-ya (Home) - kufc (Away)
2019.4.14 16:00 Kick Off
Goals=1, sum of s-xG=1.368

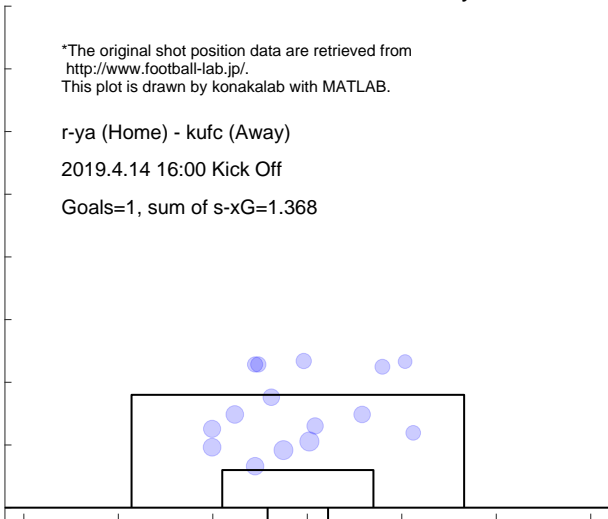

Shot distribution and s-xG, kufc

*The original shot position data are retrieved from <http://www.football-lab.jp/>.
This plot is drawn by konakalab with MATLAB.

r-ya (Home) - kufc (Away)
2019.4.14 16:00 Kick Off
Goals=0, sum of s-xG=1.350

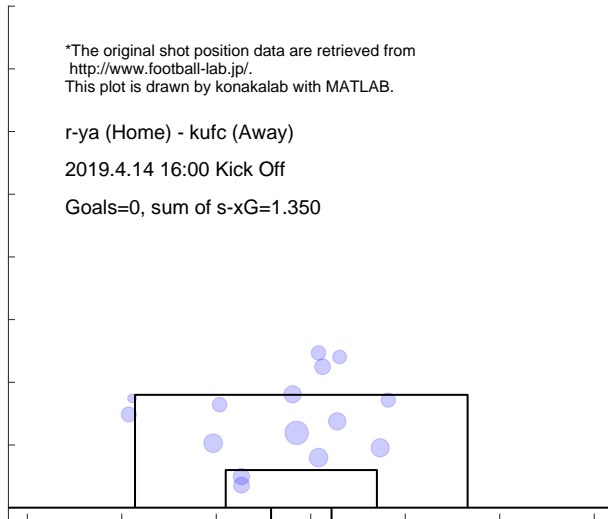

Match report based on s-xG
 yama (Home) - r-ya (Away)
 2019.4.21 14:00 Kick Off

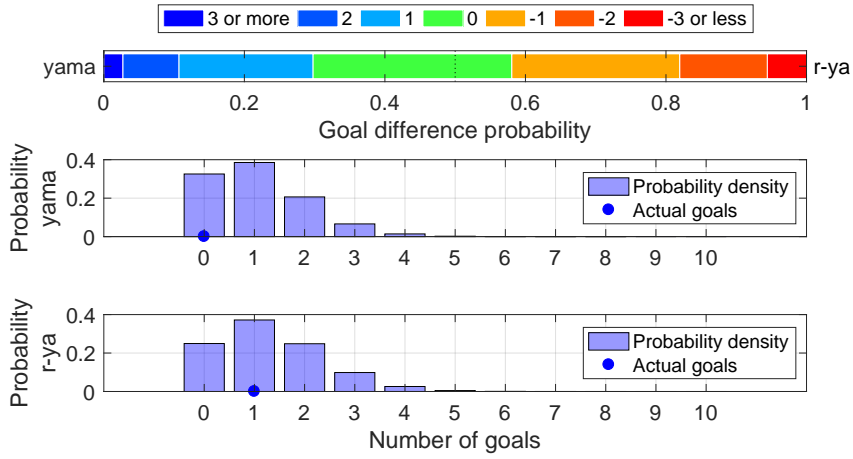

Shot distribution and s-xG, yama

*The original shot position data are retrieved from <http://www.football-lab.jp/>.
 This plot is drawn by konakalab with MATLAB.

yama (Home) - r-ya (Away)

2019.4.21 14:00 Kick Off

Goals=0, sum of s-xG=1.065

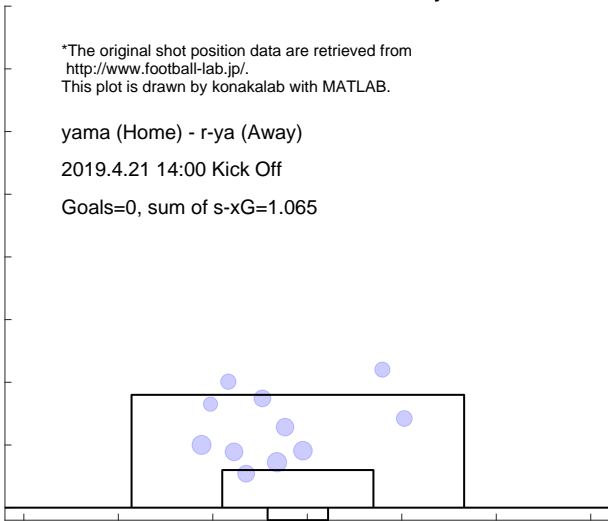

Shot distribution and s-xG, r-ya

*The original shot position data are retrieved from <http://www.football-lab.jp/>.
 This plot is drawn by konakalab with MATLAB.

yama (Home) - r-ya (Away)

2019.4.21 14:00 Kick Off

Goals=1, sum of s-xG=1.297

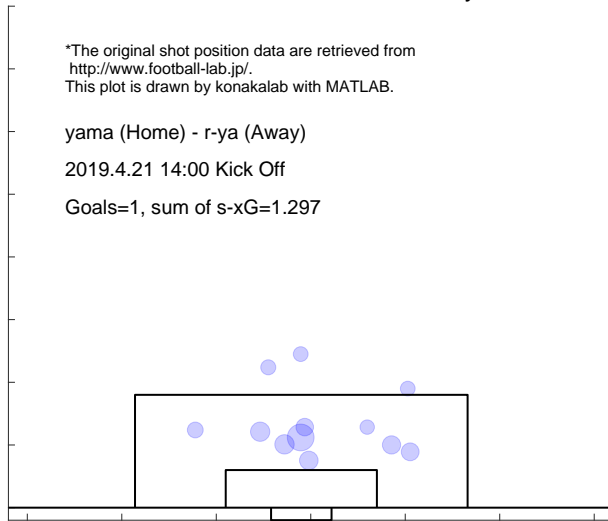

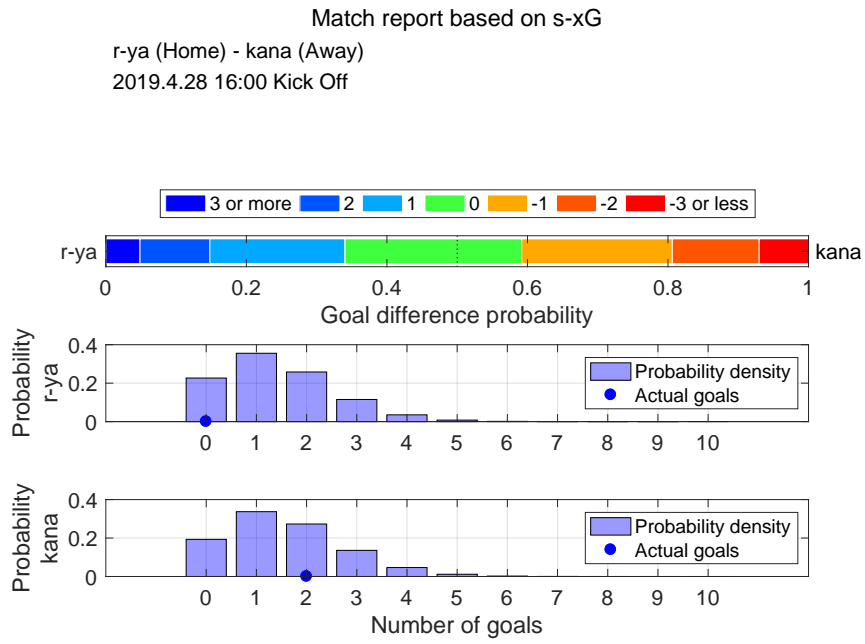

Shot distribution and s-xG, r-ya

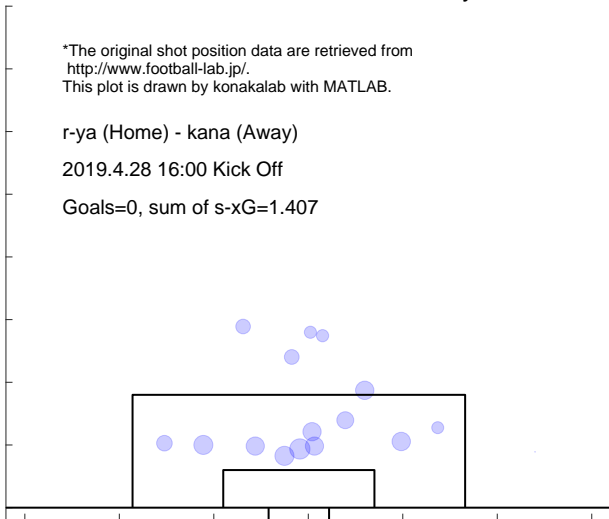

Shot distribution and s-xG, kana

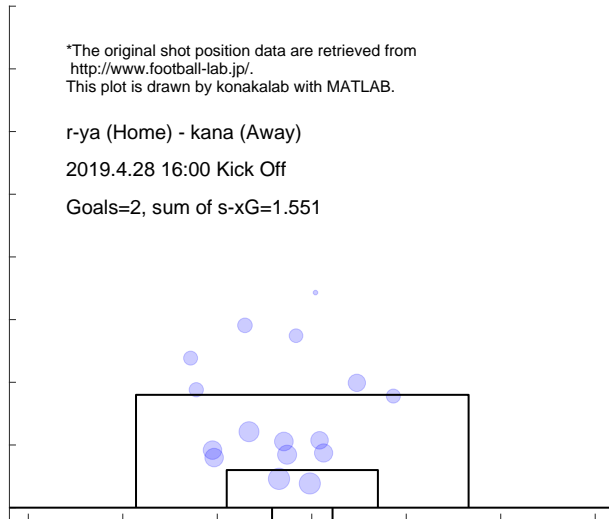

4.17 TOKUSHIMA

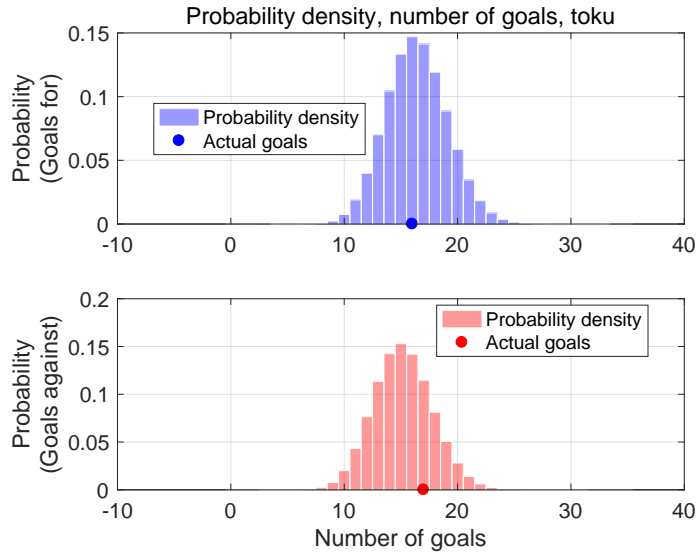

Shot for distribution and s-xG, toku

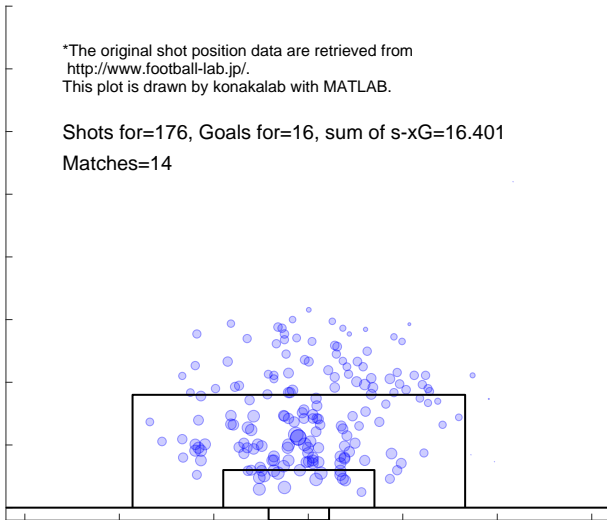

Shot against distribution and s-xG, toku

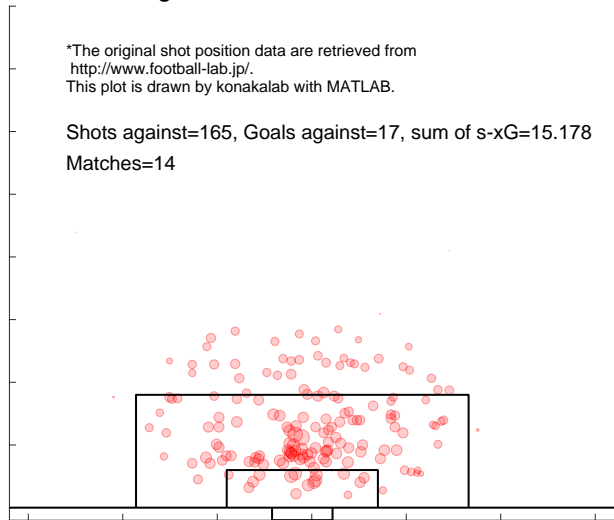

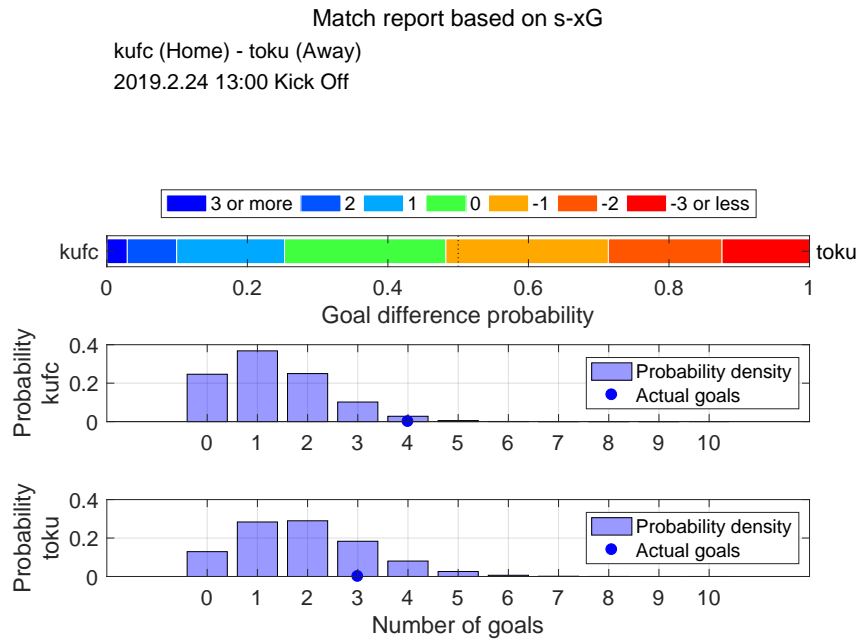

Shot distribution and s-xG, kufc

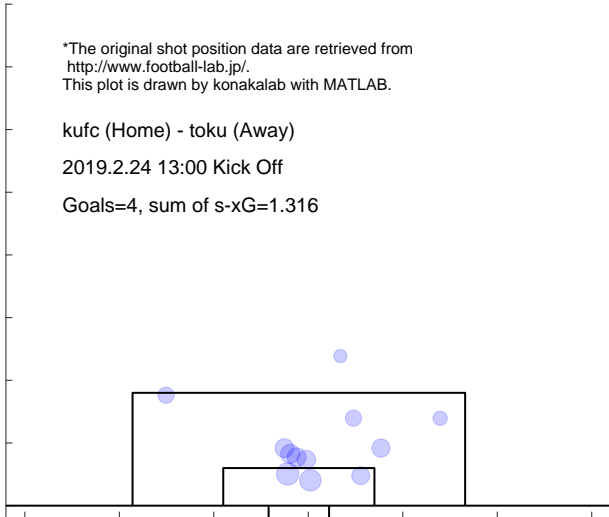

Shot distribution and s-xG, toku

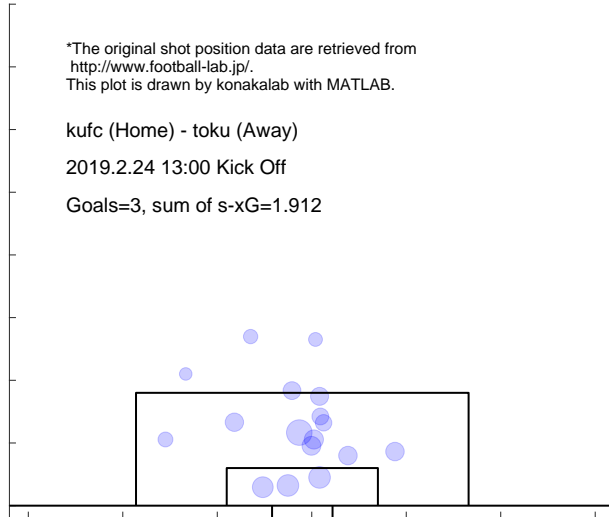

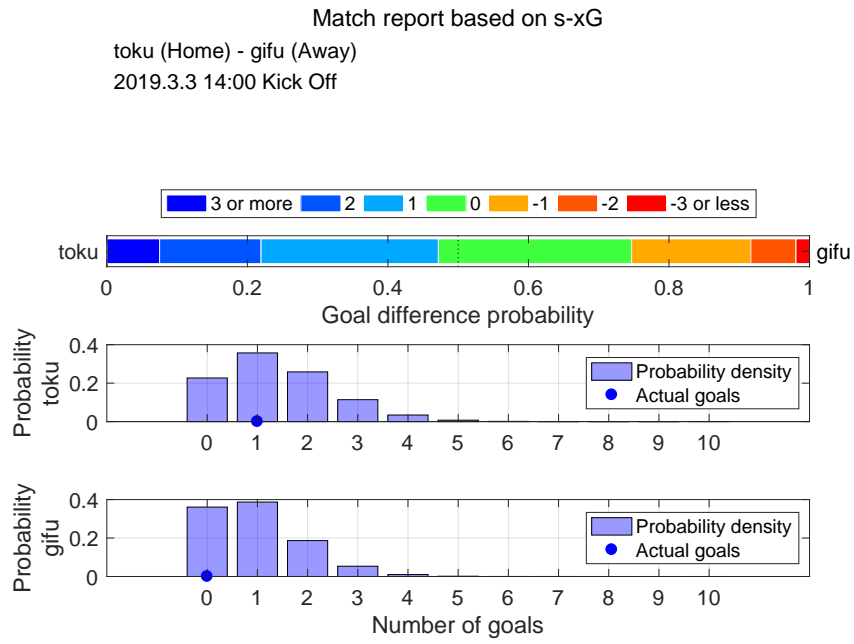

Shot distribution and s-xG, toku

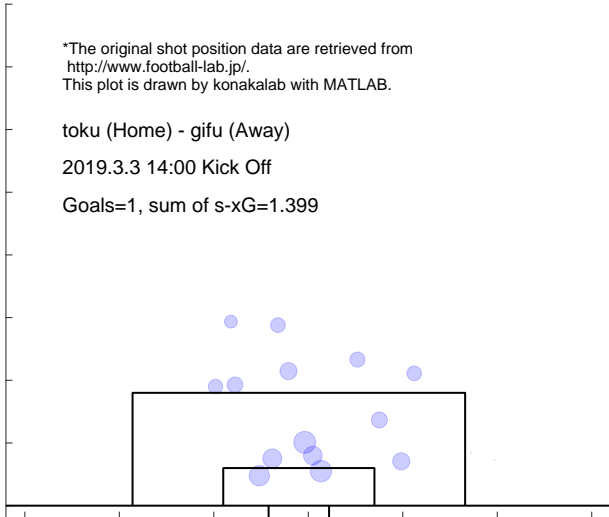

Shot distribution and s-xG, gifu

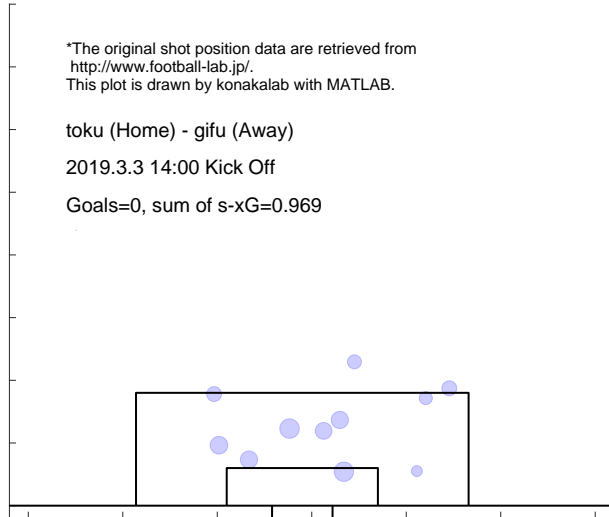

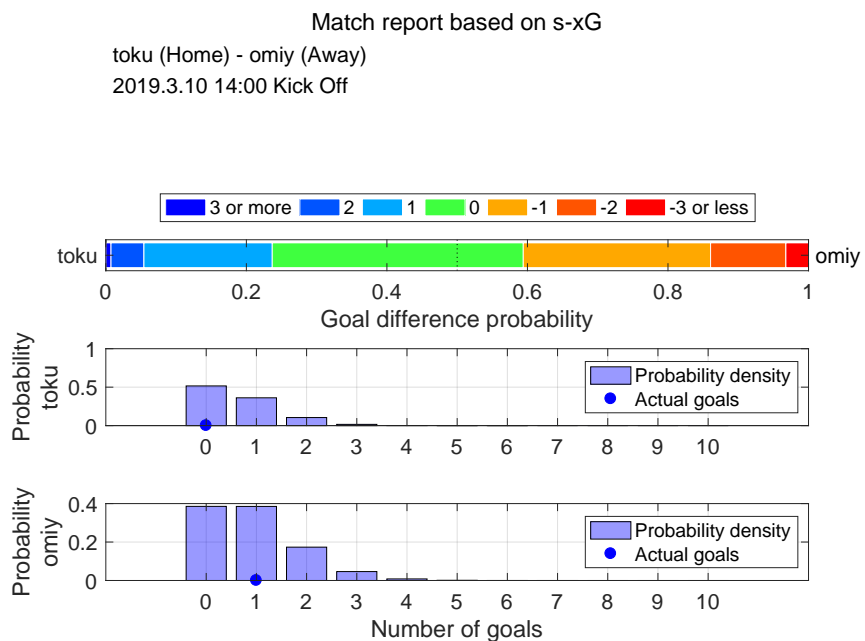

Shot distribution and s-xG, toku

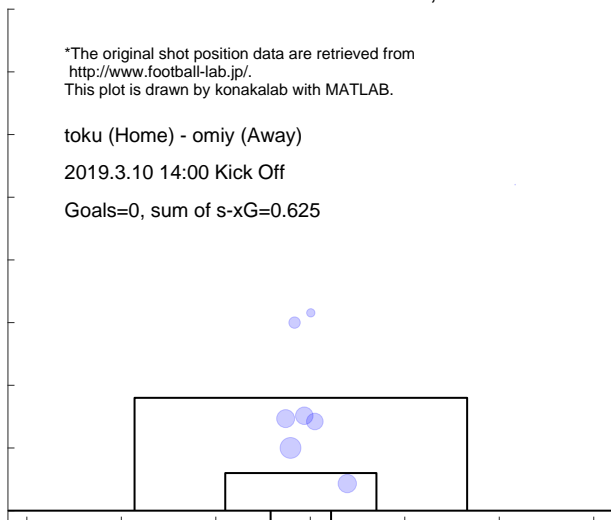

Shot distribution and s-xG, omiy

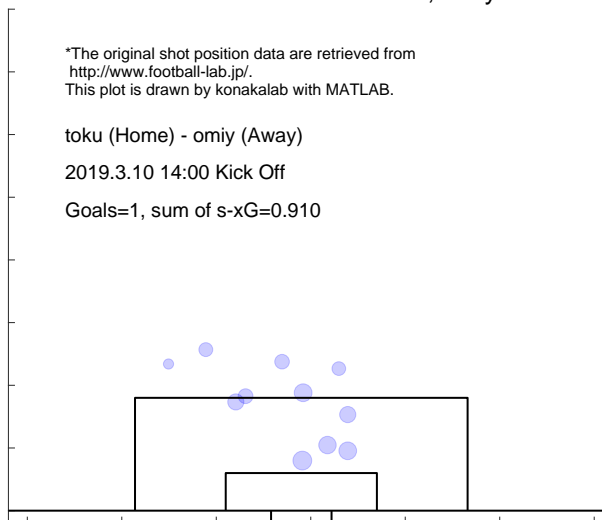

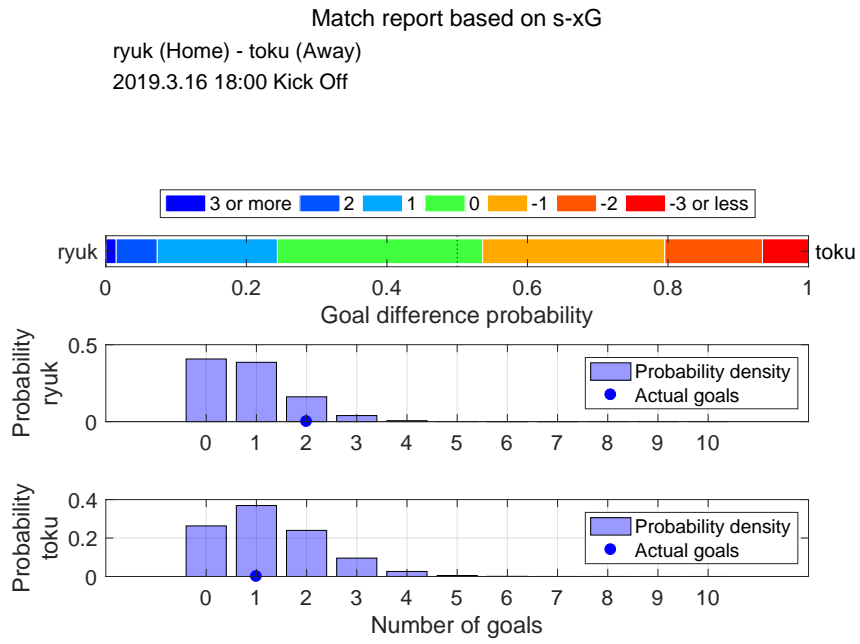

Shot distribution and s-xG, ryuk

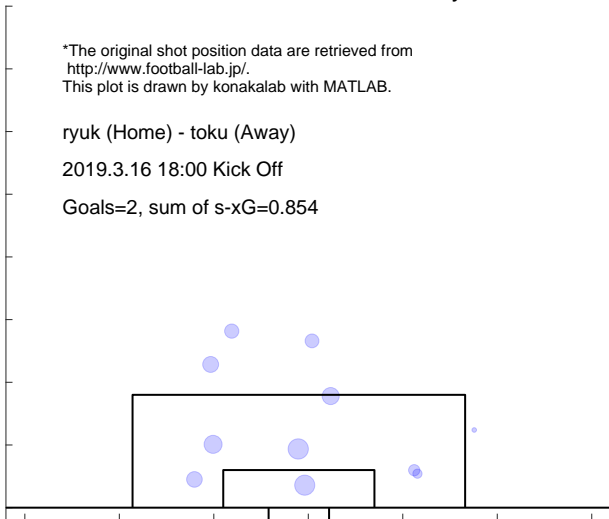

Shot distribution and s-xG, toku

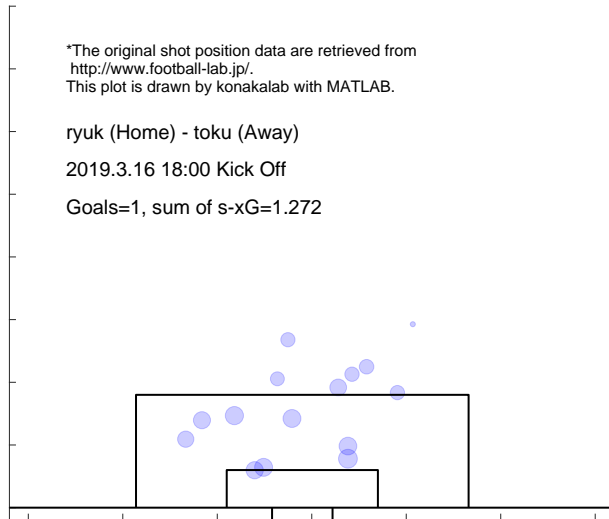

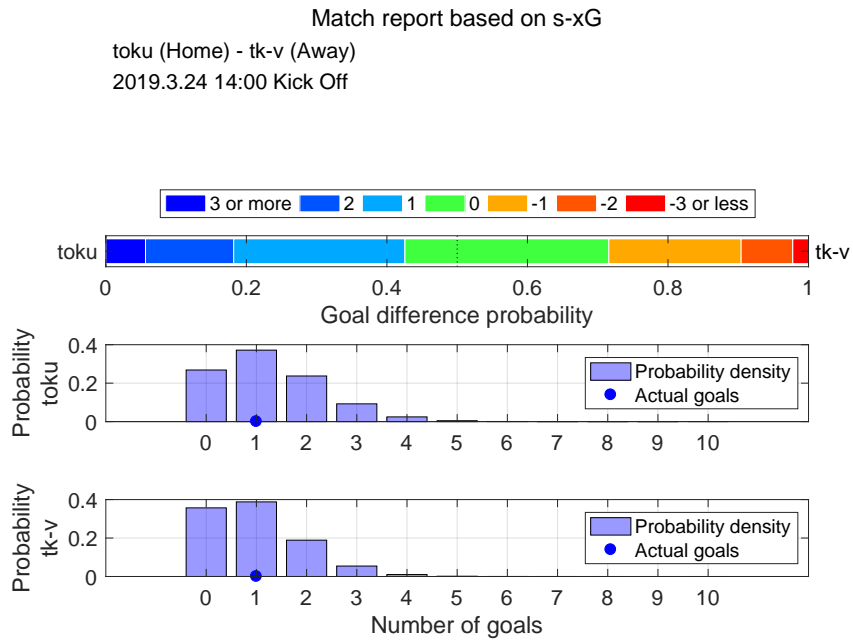

Shot distribution and s-xG, toku

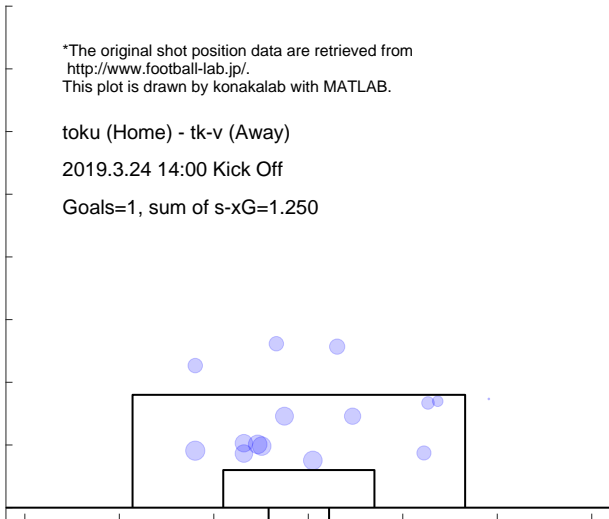

Shot distribution and s-xG, tk-v

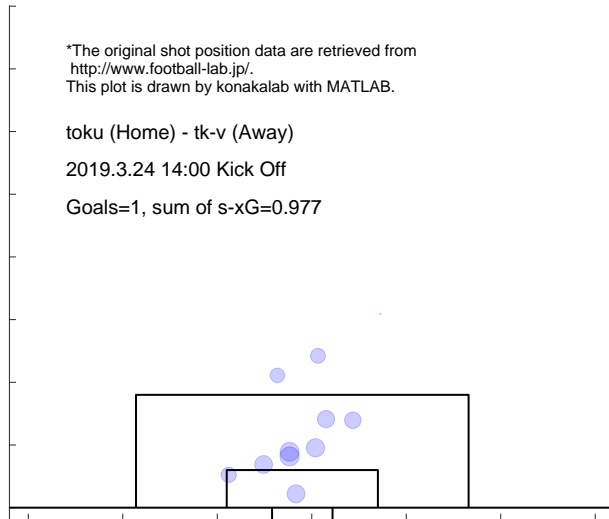

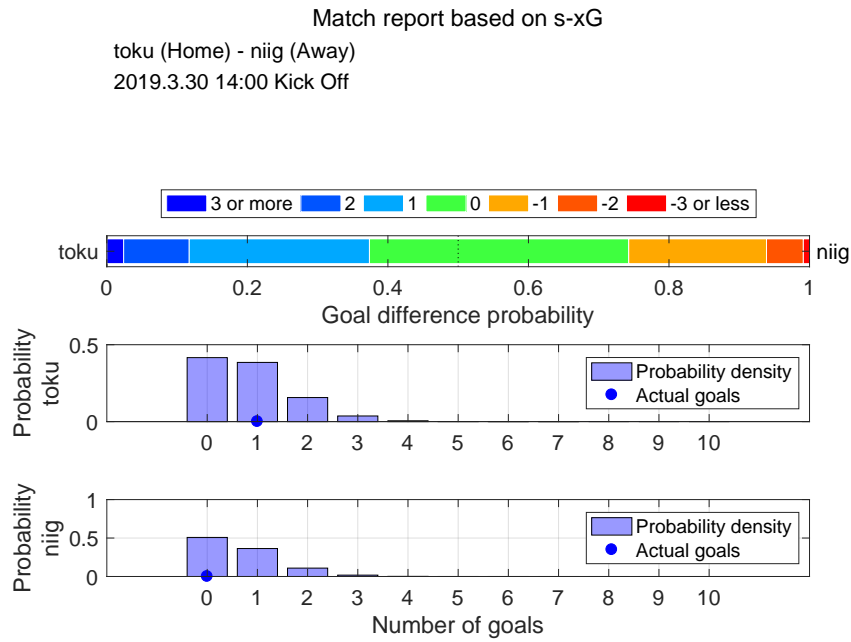

Shot distribution and s-xG, toku

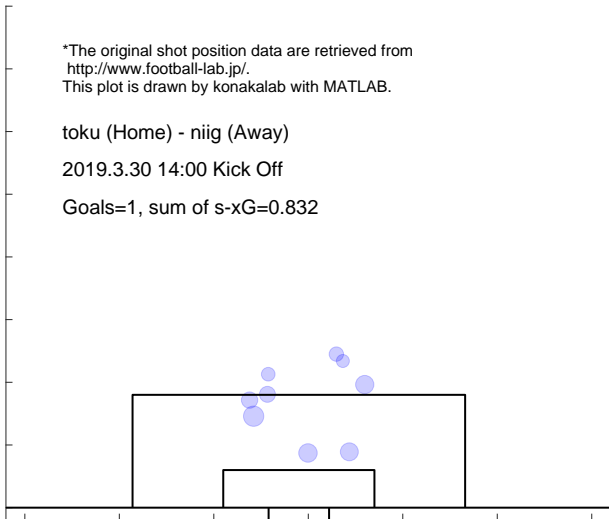

Shot distribution and s-xG, niig

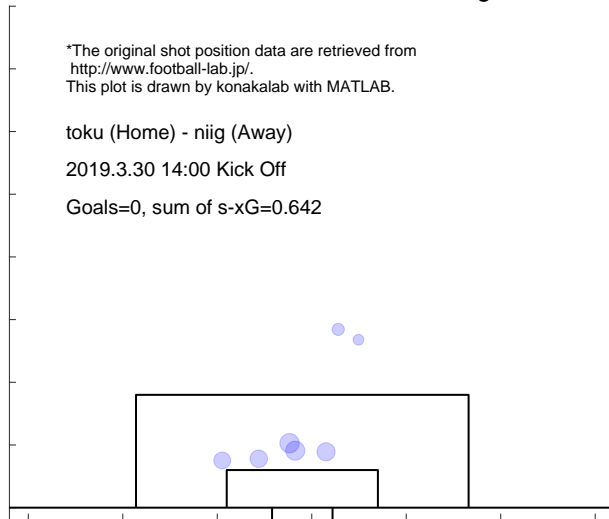

Match report based on s-xG

r-ya (Home) - toku (Away)
2019.4.3 19:00 Kick Off

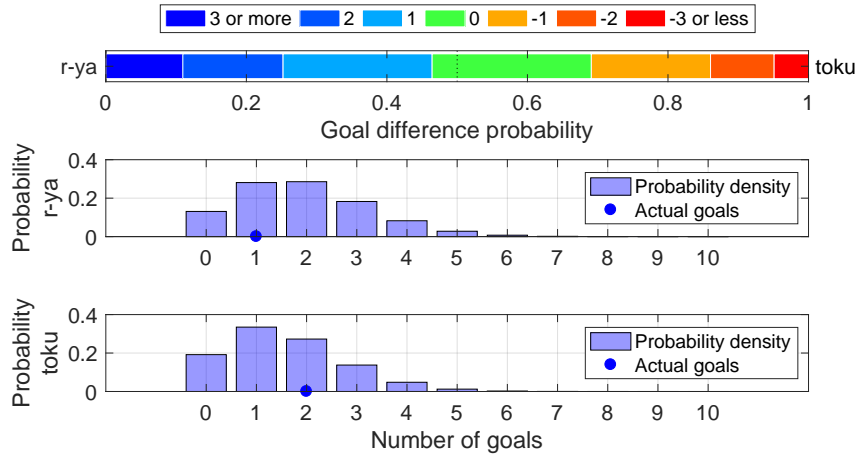

Shot distribution and s-xG, r-ya

*The original shot position data are retrieved from <http://www.football-lab.jp/>.
This plot is drawn by konakalab with MATLAB.

r-ya (Home) - toku (Away)
2019.4.3 19:00 Kick Off
Goals=1, sum of s-xG=1.928

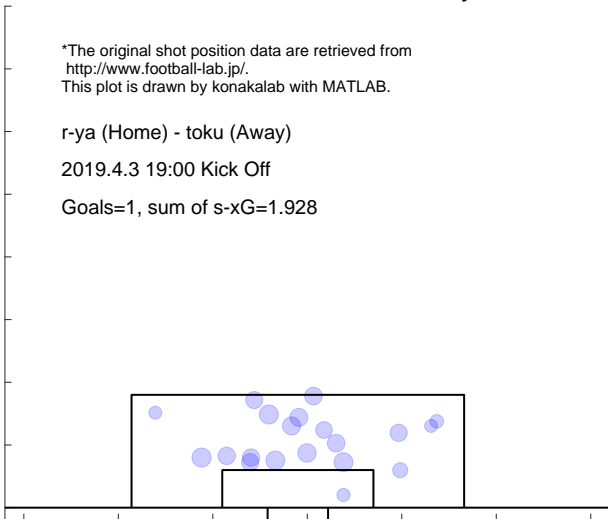

Shot distribution and s-xG, toku

*The original shot position data are retrieved from <http://www.football-lab.jp/>.
This plot is drawn by konakalab with MATLAB.

r-ya (Home) - toku (Away)
2019.4.3 19:00 Kick Off
Goals=2, sum of s-xG=1.564

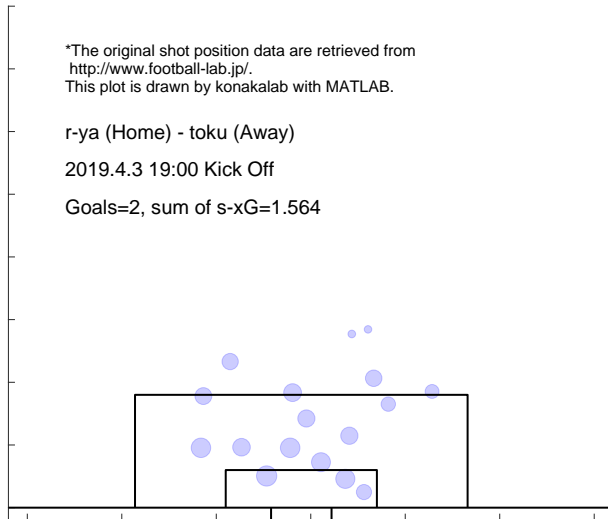

Match report based on s-xG

mito (Home) - toku (Away)
 2019.4.7 14:00 Kick Off

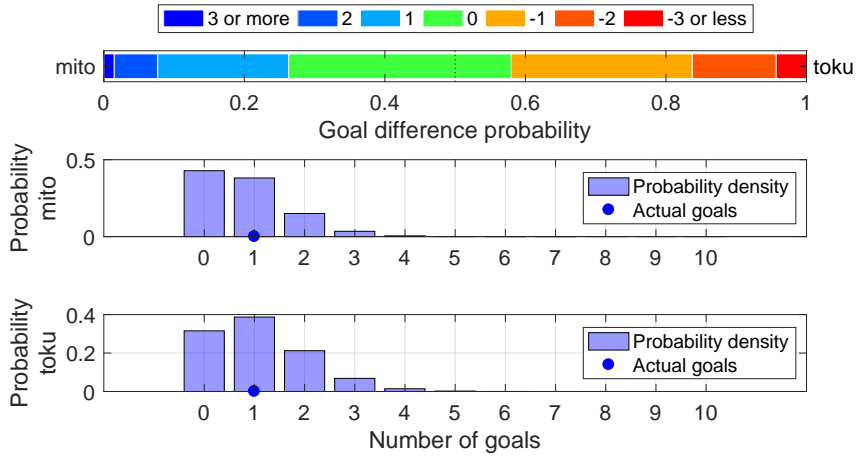

Shot distribution and s-xG, mito

*The original shot position data are retrieved from <http://www.football-lab.jp/>.
 This plot is drawn by konakalab with MATLAB.

mito (Home) - toku (Away)
 2019.4.7 14:00 Kick Off
 Goals=1, sum of s-xG=0.808

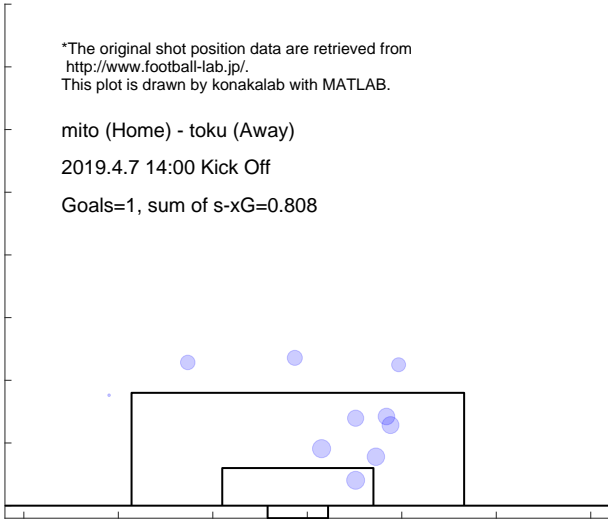

Shot distribution and s-xG, toku

*The original shot position data are retrieved from <http://www.football-lab.jp/>.
 This plot is drawn by konakalab with MATLAB.

mito (Home) - toku (Away)
 2019.4.7 14:00 Kick Off
 Goals=1, sum of s-xG=1.086

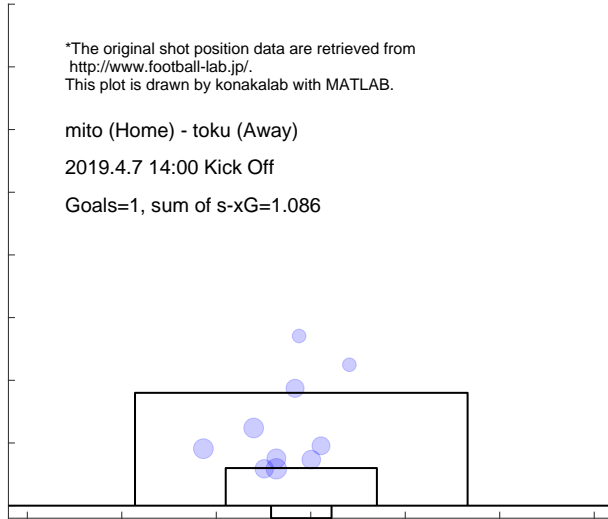

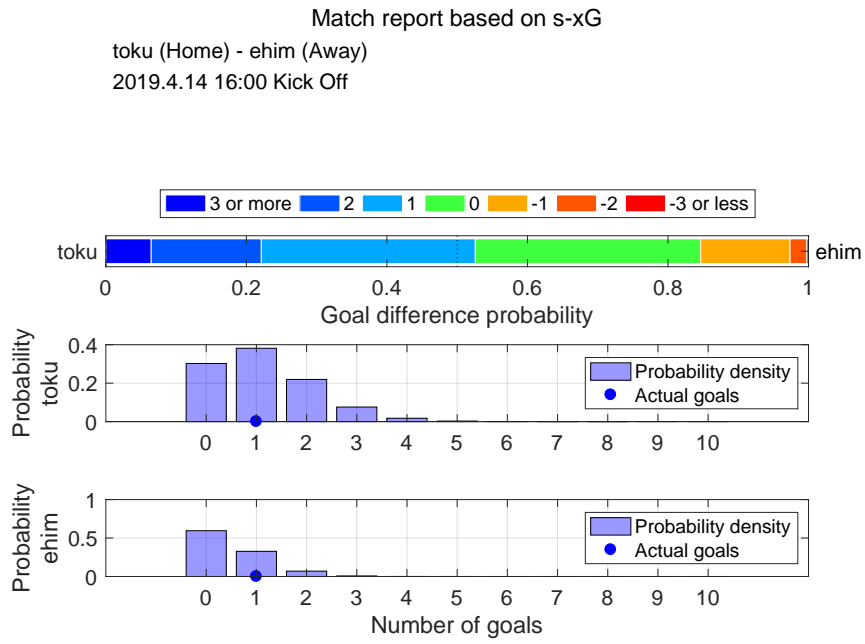

Shot distribution and s-xG, toku

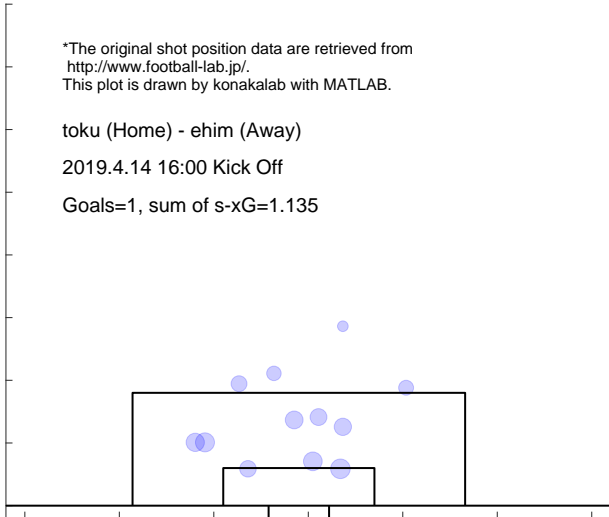

Shot distribution and s-xG, ehim

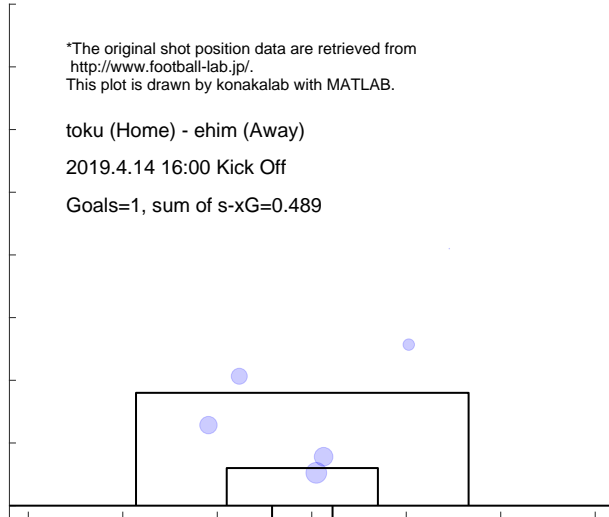

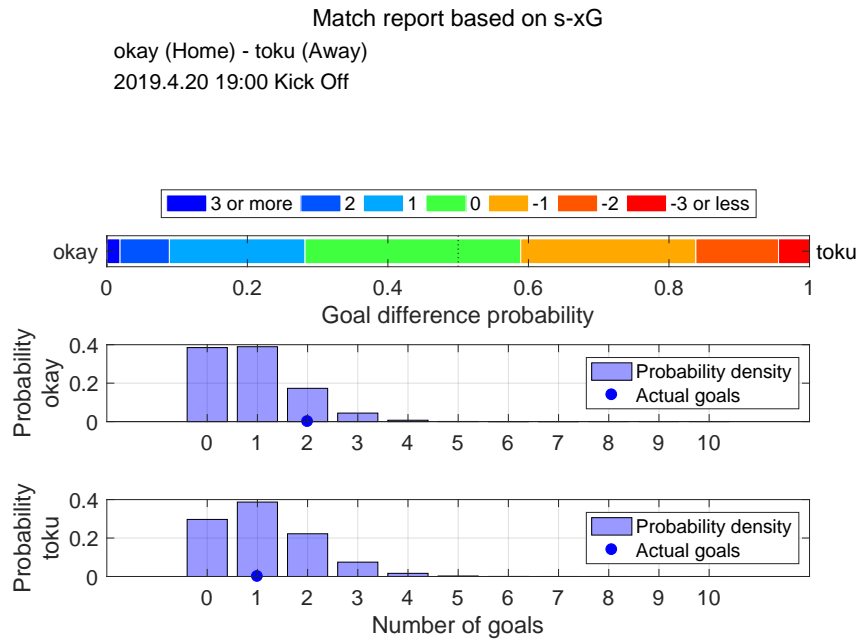

Shot distribution and s-xG, okay

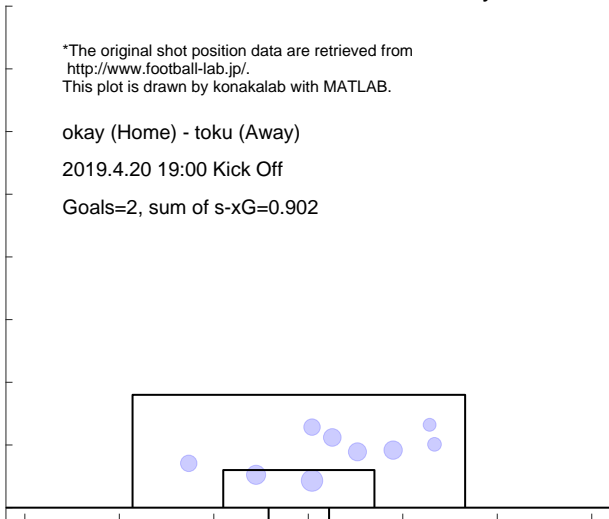

Shot distribution and s-xG, toku

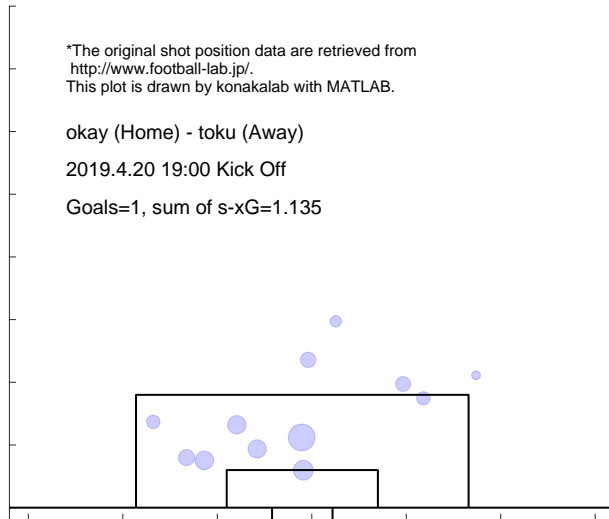

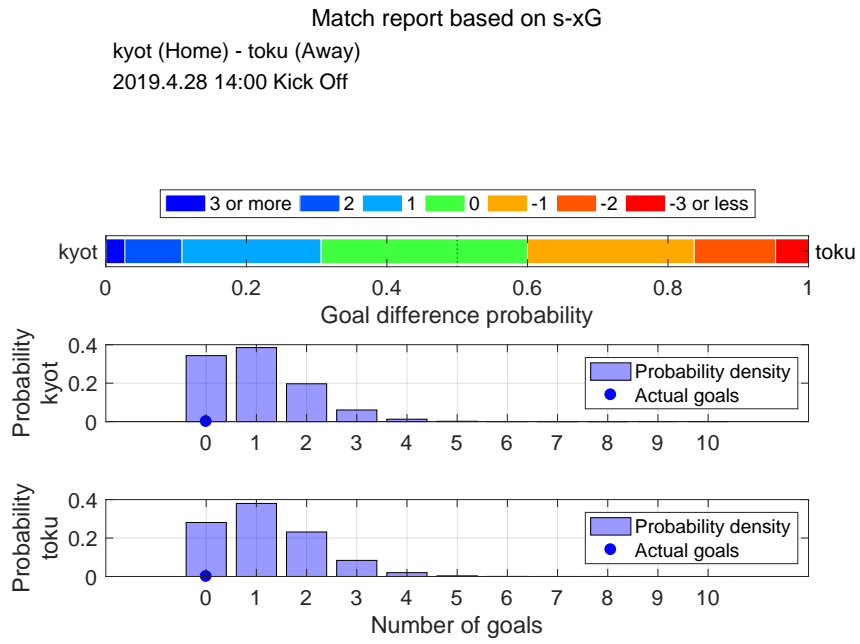

Shot distribution and s-xG, kyot

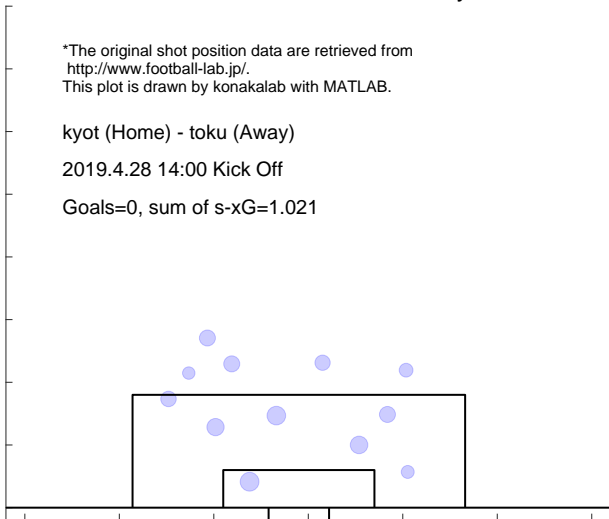

Shot distribution and s-xG, toku

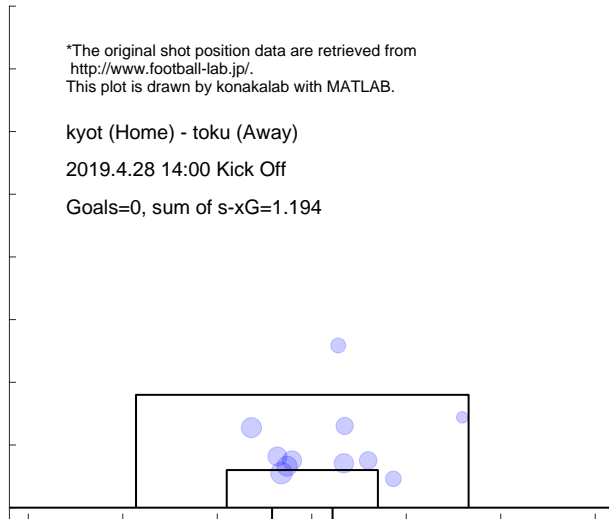

4.18 EHIME

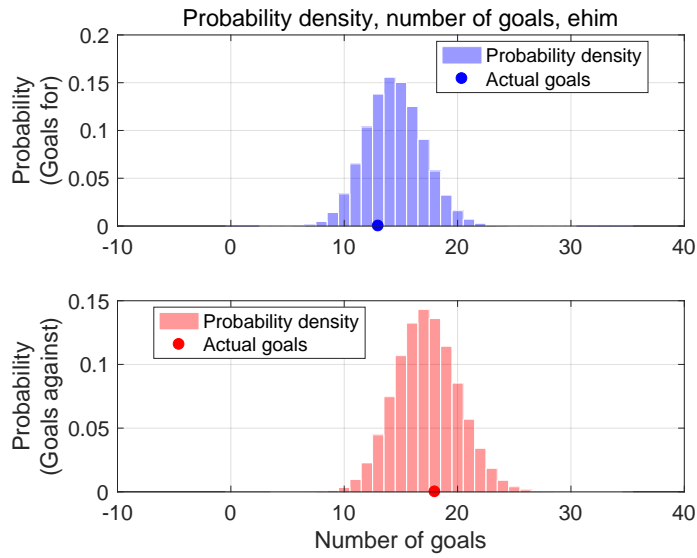

Shot for distribution and s-xG, ehim

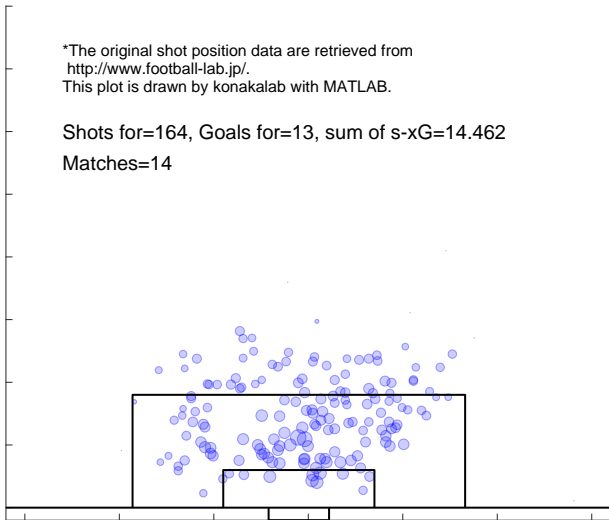

Shot against distribution and s-xG, ehim

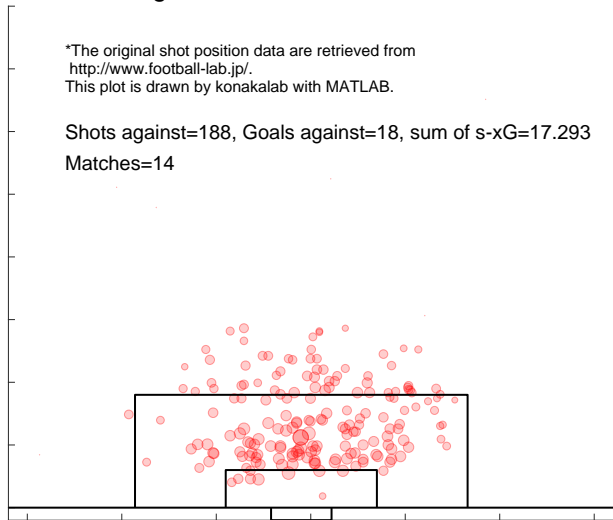

Match report based on s-xG
 ehim (Home) - chib (Away)
 2019.2.24 16:00 Kick Off

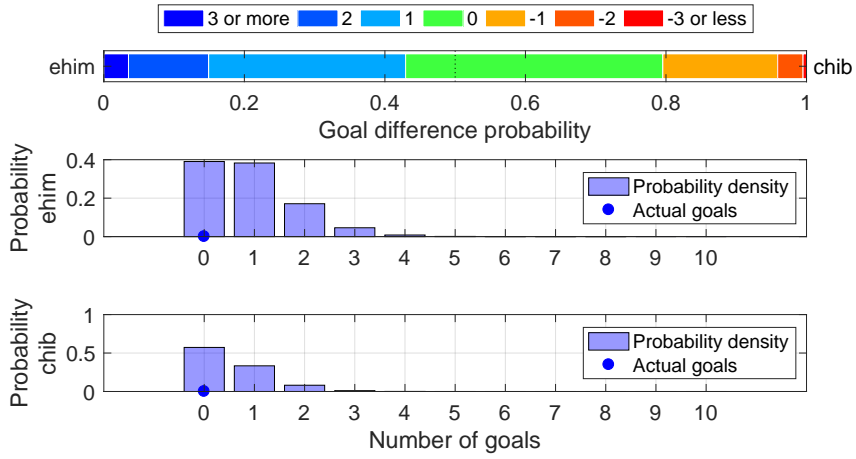

Shot distribution and s-xG, ehim

*The original shot position data are retrieved from <http://www.football-lab.jp/>.
 This plot is drawn by konakalab with MATLAB.

ehim (Home) - chib (Away)
 2019.2.24 16:00 Kick Off
 Goals=0, sum of s-xG=0.902

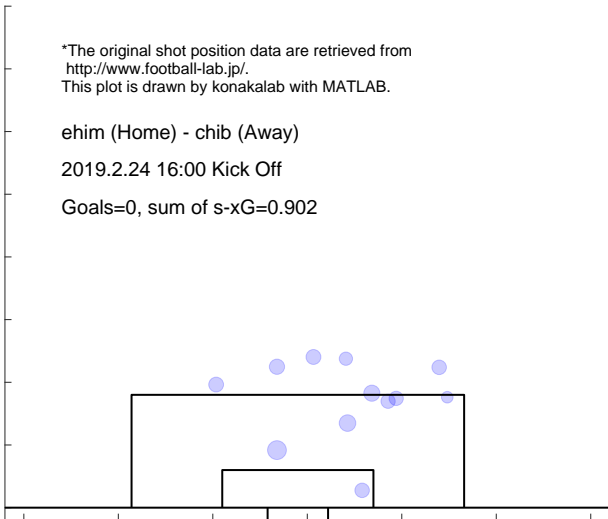

Shot distribution and s-xG, chib

*The original shot position data are retrieved from <http://www.football-lab.jp/>.
 This plot is drawn by konakalab with MATLAB.

ehim (Home) - chib (Away)
 2019.2.24 16:00 Kick Off
 Goals=0, sum of s-xG=0.533

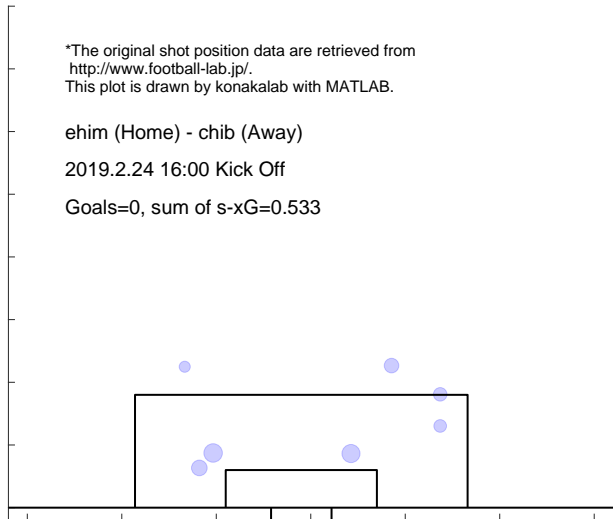

Match report based on s-xG

ehim (Home) - tk-v (Away)

2019.3.3 15:00 Kick Off

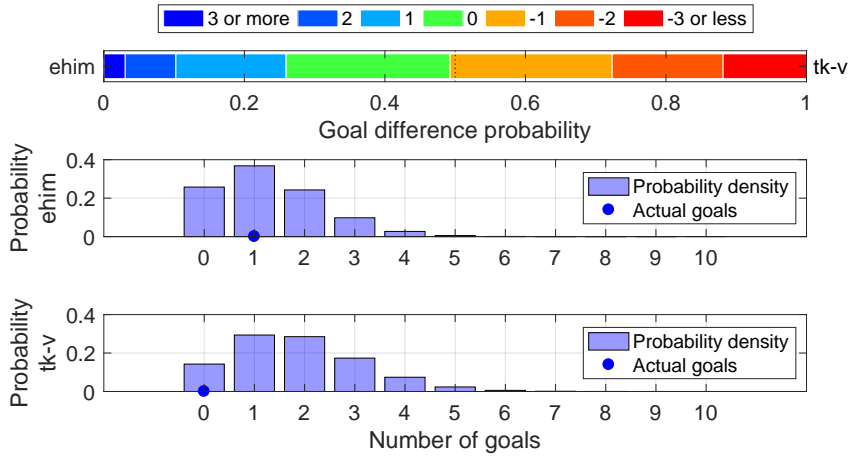

Shot distribution and s-xG, ehim

*The original shot position data are retrieved from <http://www.football-lab.jp/>.
This plot is drawn by konakalab with MATLAB.

ehim (Home) - tk-v (Away)

2019.3.3 15:00 Kick Off

Goals=1, sum of s-xG=1.288

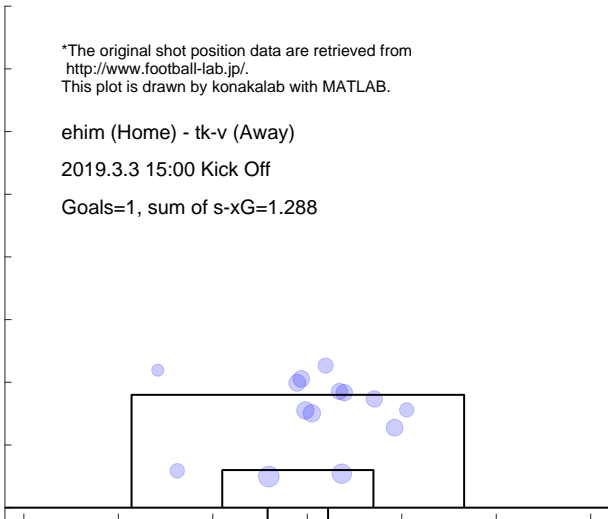

Shot distribution and s-xG, tk-v

*The original shot position data are retrieved from <http://www.football-lab.jp/>.
This plot is drawn by konakalab with MATLAB.

ehim (Home) - tk-v (Away)

2019.3.3 15:00 Kick Off

Goals=0, sum of s-xG=1.844

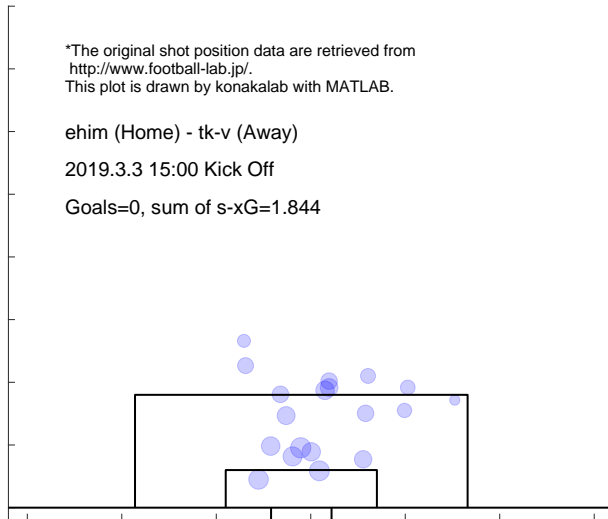

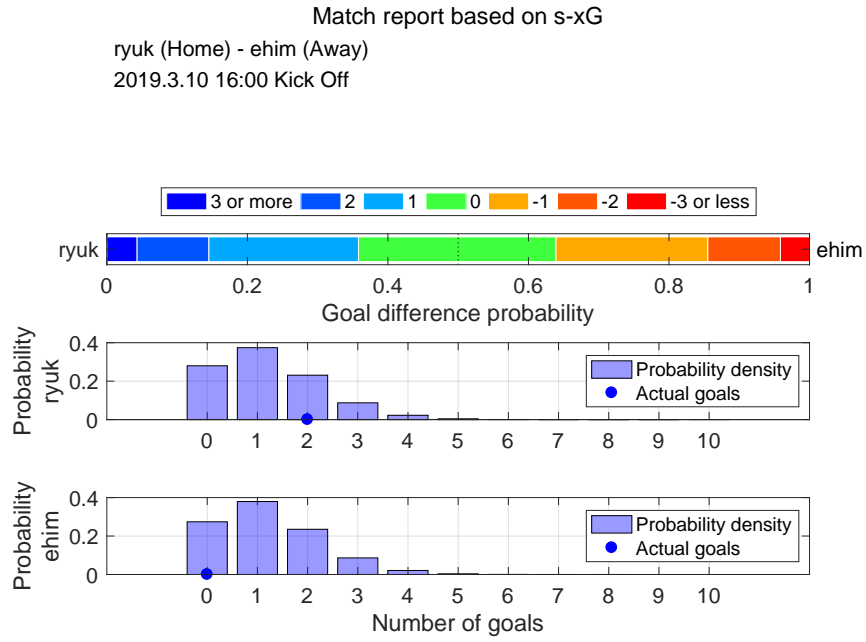

Shot distribution and s-xG, ryuk

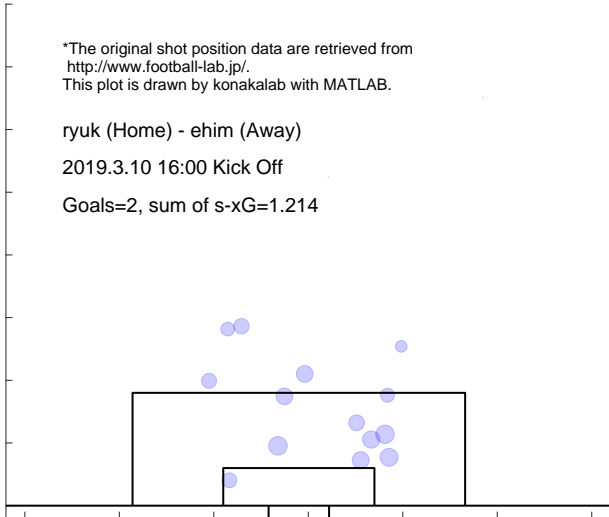

Shot distribution and s-xG, ehim

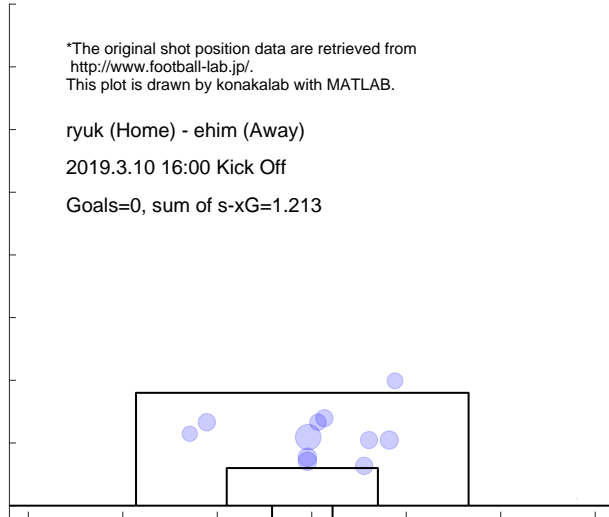

Match report based on s-xG
 ehim (Home) - r-ya (Away)
 2019.3.17 16:00 Kick Off

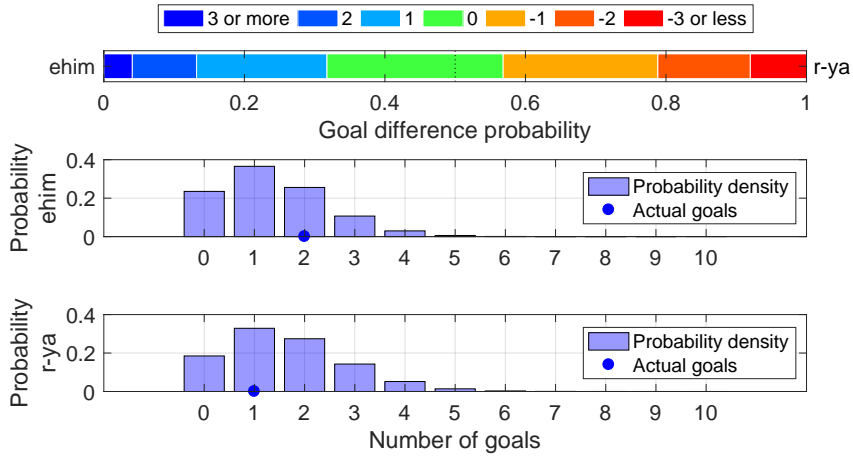

Shot distribution and s-xG, ehim

*The original shot position data are retrieved from <http://www.football-lab.jp/>.
 This plot is drawn by konakalab with MATLAB.

ehim (Home) - r-ya (Away)
 2019.3.17 16:00 Kick Off
 Goals=2, sum of s-xG=1.352

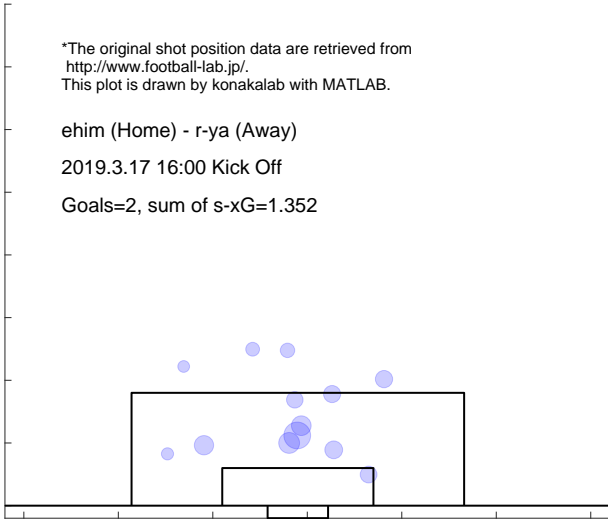

Shot distribution and s-xG, r-ya

*The original shot position data are retrieved from <http://www.football-lab.jp/>.
 This plot is drawn by konakalab with MATLAB.

ehim (Home) - r-ya (Away)
 2019.3.17 16:00 Kick Off
 Goals=1, sum of s-xG=1.604

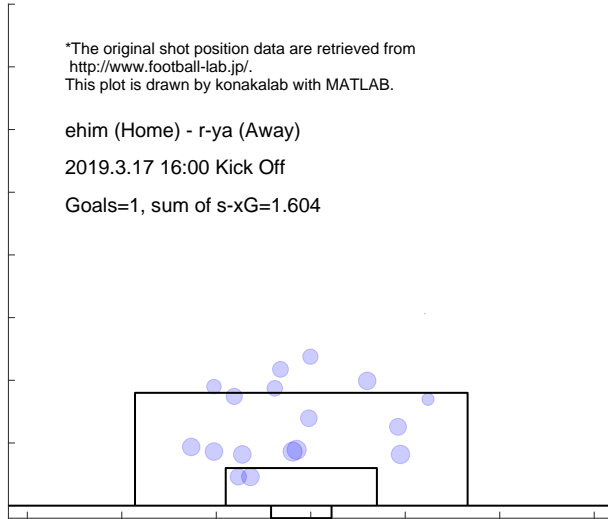

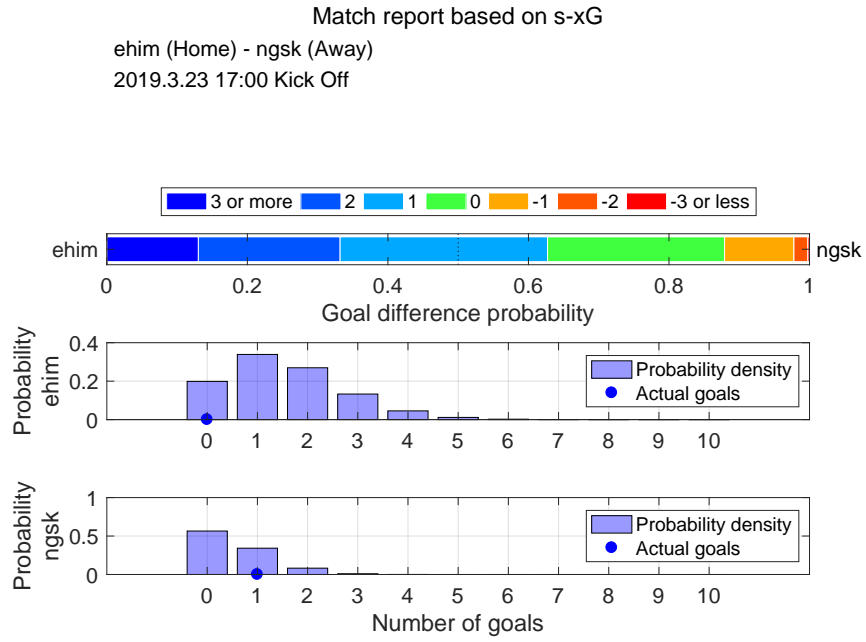

Shot distribution and s-xG, ehim

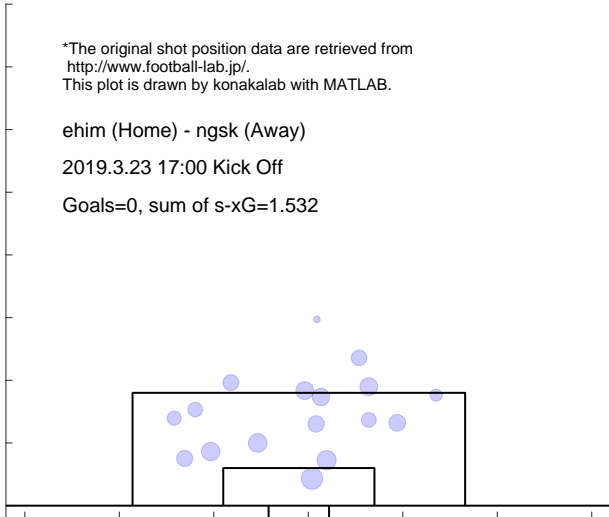

Shot distribution and s-xG, ngsk

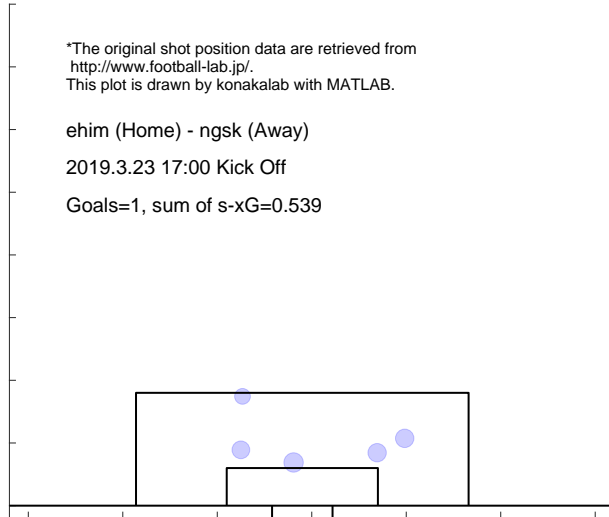

Match report based on s-xG

mcd (Home) - ehim (Away)

2019.3.30 14:00 Kick Off

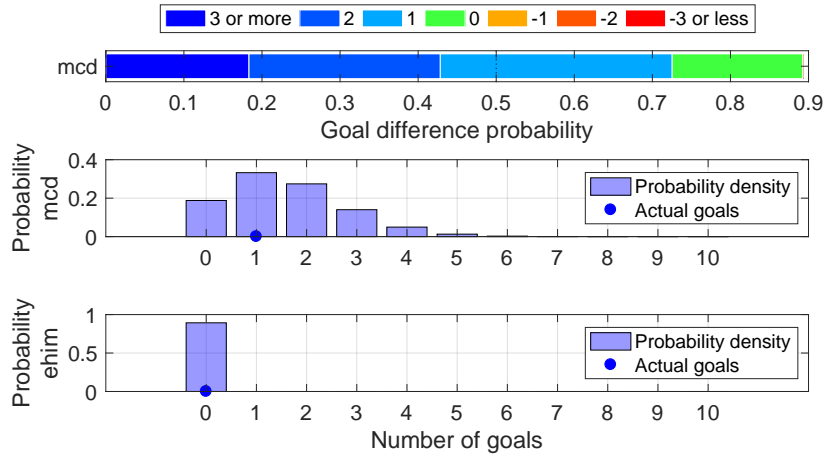

Shot distribution and s-xG, mcd

*The original shot position data are retrieved from <http://www.football-lab.jp/>.
This plot is drawn by konakalab with MATLAB.

mcd (Home) - ehim (Away)

2019.3.30 14:00 Kick Off

Goals=1, sum of s-xG=1.582

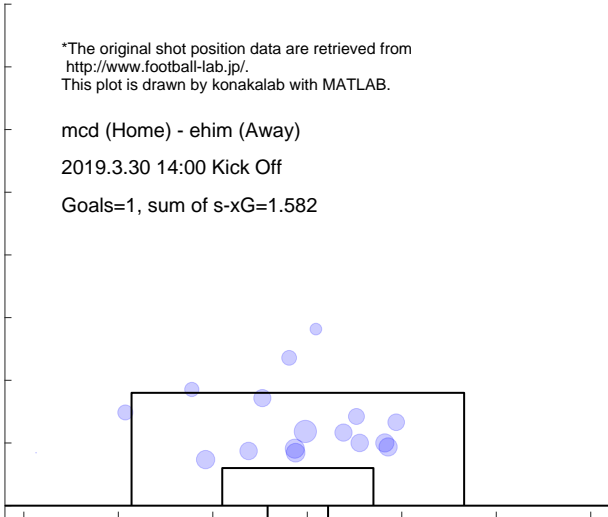

Shot distribution and s-xG, ehim

*The original shot position data are retrieved from <http://www.football-lab.jp/>.
This plot is drawn by konakalab with MATLAB.

mcd (Home) - ehim (Away)

2019.3.30 14:00 Kick Off

Goals=0, sum of s-xG=0.107

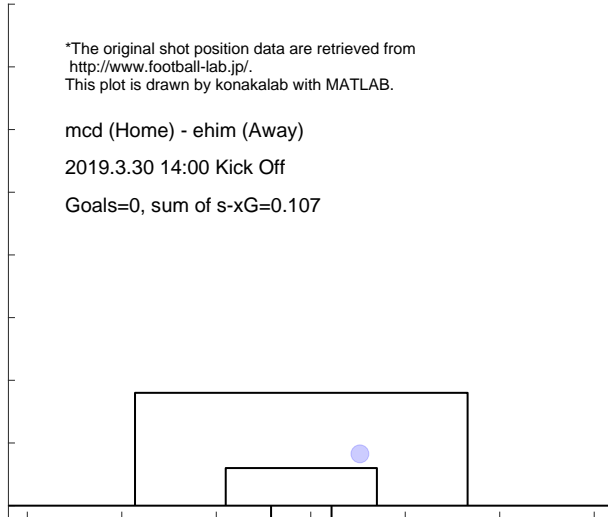

Match report based on s-xG

ehim (Home) - y-fc (Away)
 2019.4.3 19:00 Kick Off

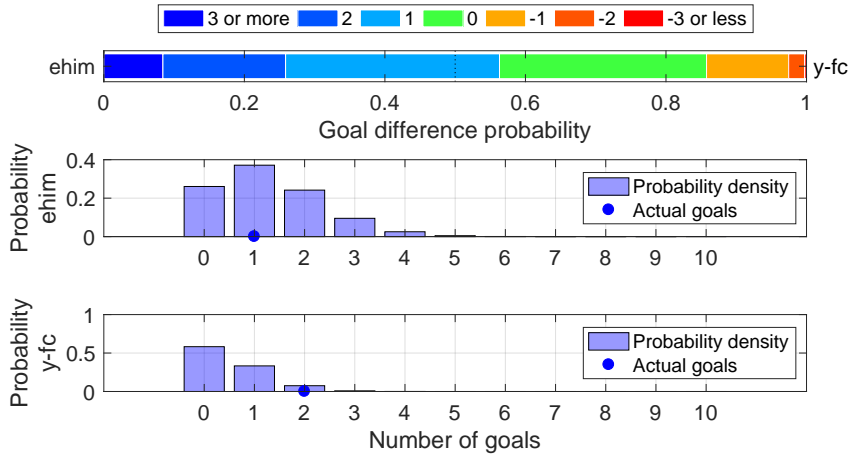

Shot distribution and s-xG, ehim

*The original shot position data are retrieved from <http://www.football-lab.jp/>.
 This plot is drawn by konakalab with MATLAB.

ehim (Home) - y-fc (Away)

2019.4.3 19:00 Kick Off

Goals=1, sum of s-xG=1.270

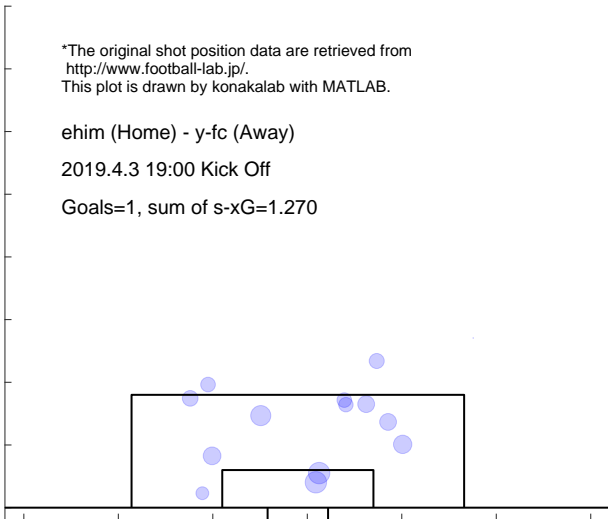

Shot distribution and s-xG, y-fc

*The original shot position data are retrieved from <http://www.football-lab.jp/>.
 This plot is drawn by konakalab with MATLAB.

ehim (Home) - y-fc (Away)

2019.4.3 19:00 Kick Off

Goals=2, sum of s-xG=0.511

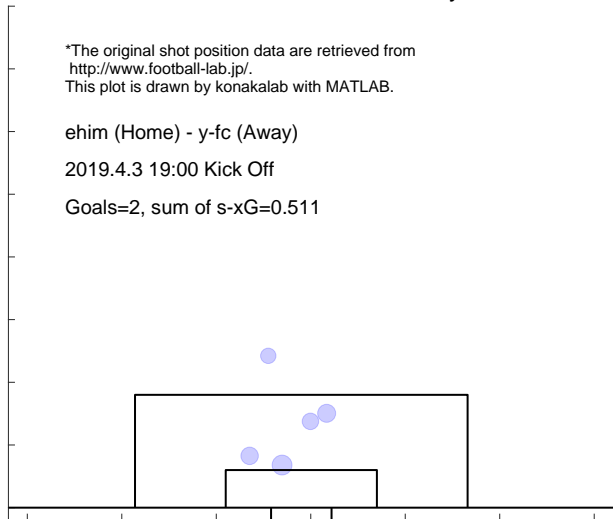

Match report based on s-xG

ehim (Home) - gifu (Away)

2019.4.7 13:00 Kick Off

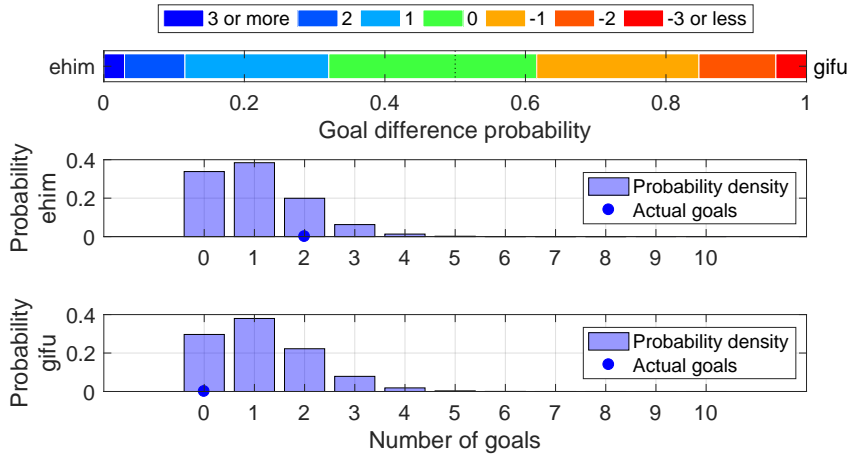

Shot distribution and s-xG, ehim

*The original shot position data are retrieved from <http://www.football-lab.jp/>.
This plot is drawn by konakalab with MATLAB.

ehim (Home) - gifu (Away)

2019.4.7 13:00 Kick Off

Goals=2, sum of s-xG=1.035

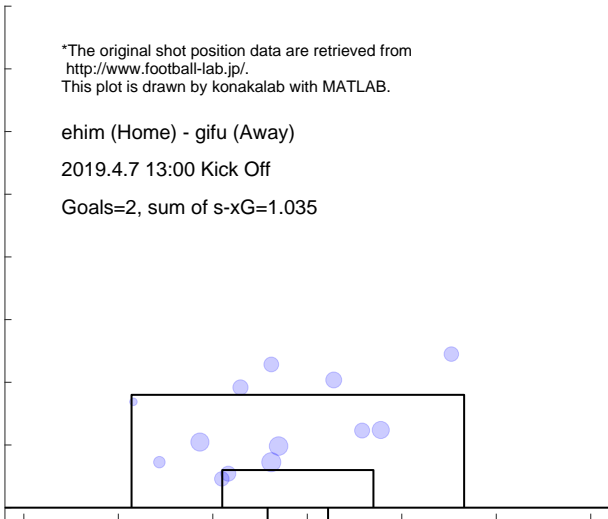

Shot distribution and s-xG, gifu

*The original shot position data are retrieved from <http://www.football-lab.jp/>.
This plot is drawn by konakalab with MATLAB.

ehim (Home) - gifu (Away)

2019.4.7 13:00 Kick Off

Goals=0, sum of s-xG=1.155

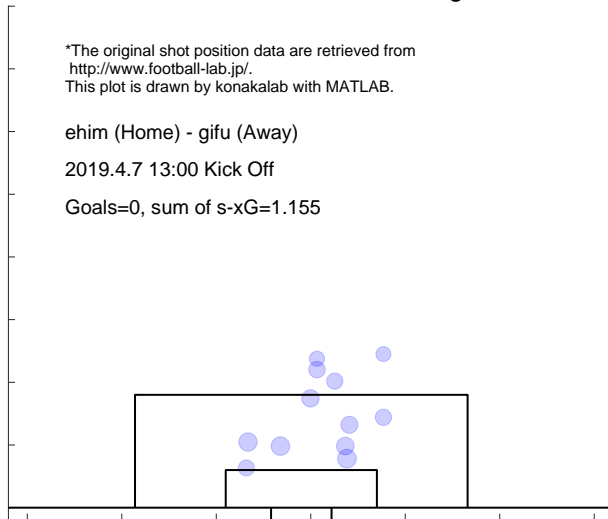

Match report based on s-xG
 toku (Home) - ehim (Away)
 2019.4.14 16:00 Kick Off

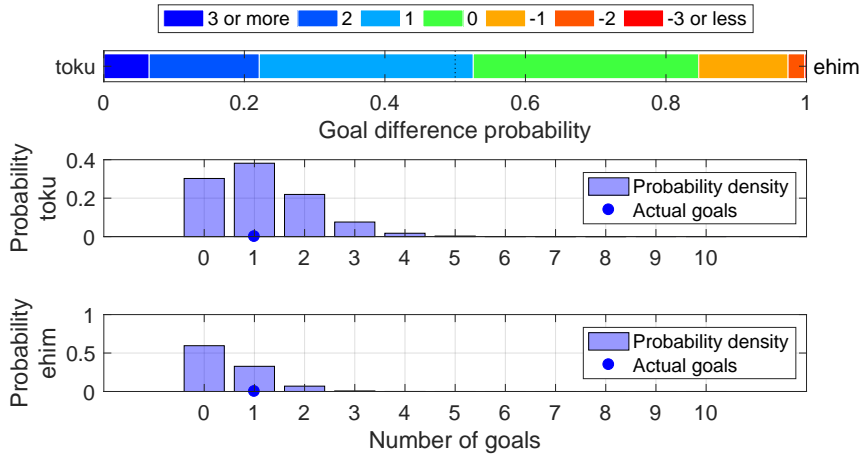

Shot distribution and s-xG, toku

*The original shot position data are retrieved from <http://www.football-lab.jp/>.
 This plot is drawn by konakalab with MATLAB.

toku (Home) - ehim (Away)
 2019.4.14 16:00 Kick Off
 Goals=1, sum of s-xG=1.135

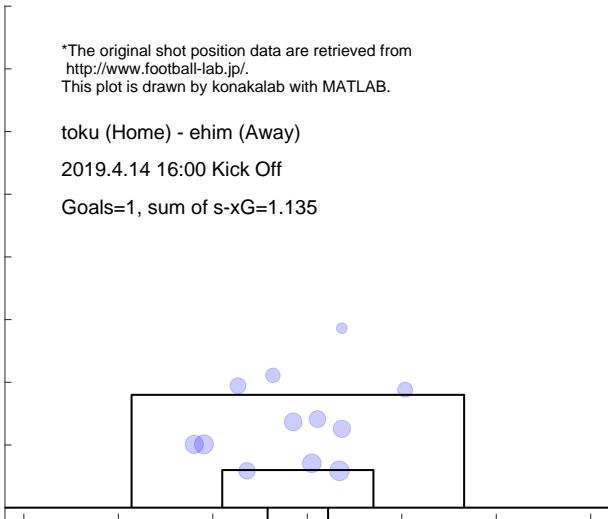

Shot distribution and s-xG, ehim

*The original shot position data are retrieved from <http://www.football-lab.jp/>.
 This plot is drawn by konakalab with MATLAB.

toku (Home) - ehim (Away)
 2019.4.14 16:00 Kick Off
 Goals=1, sum of s-xG=0.489

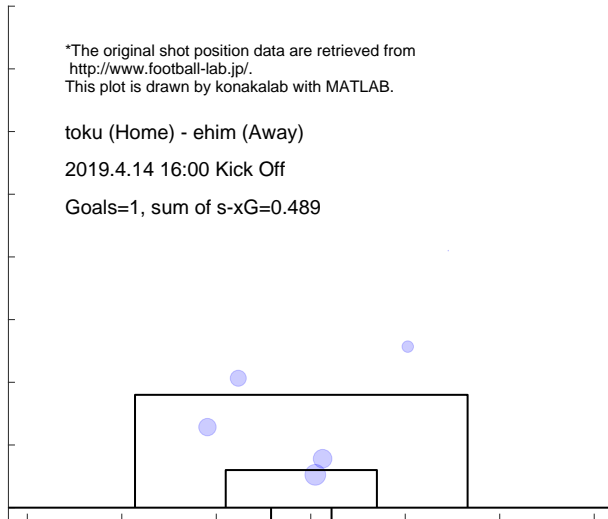

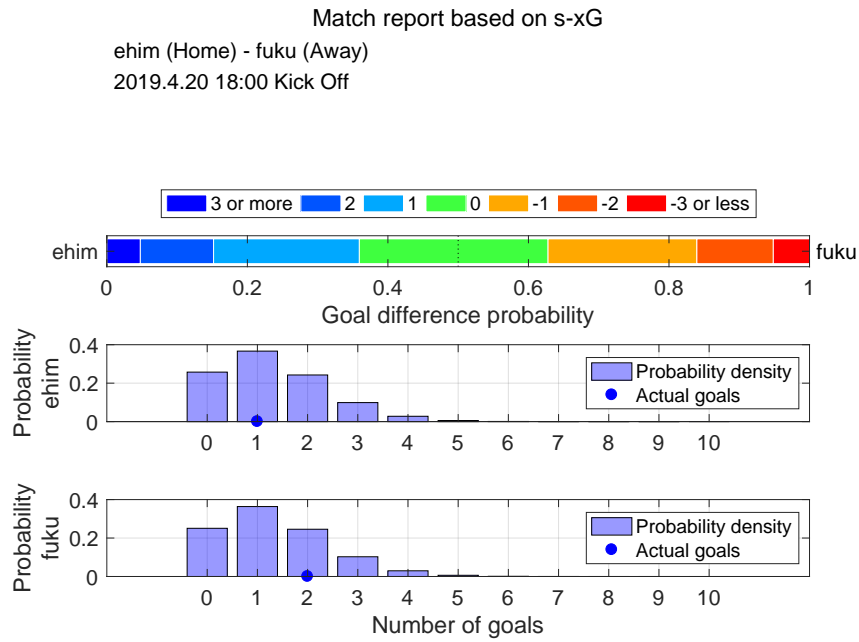

Shot distribution and s-xG, ehim

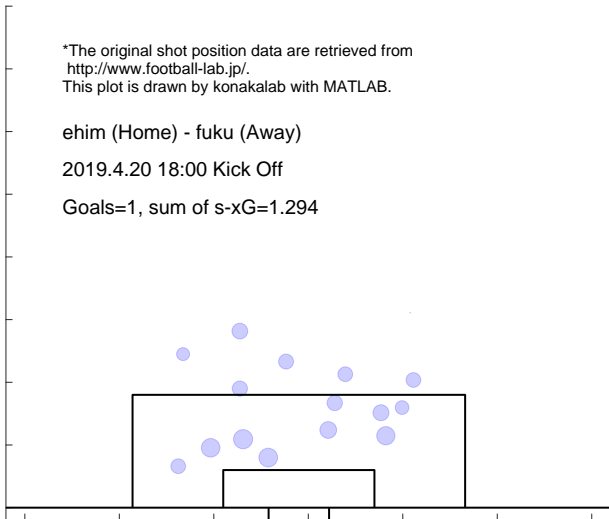

Shot distribution and s-xG, fuku

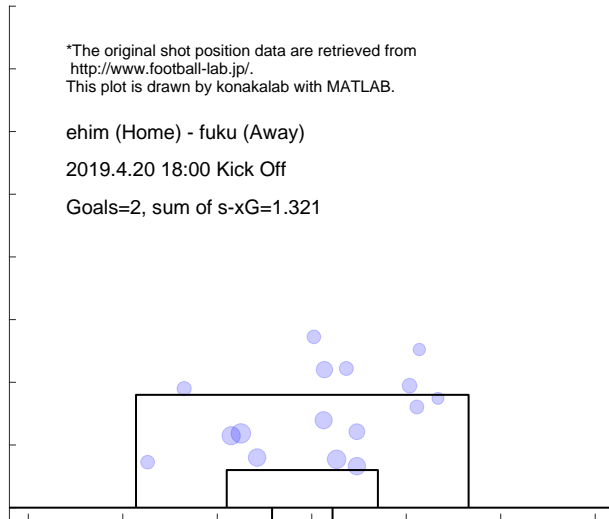

Match report based on s-xG
 ehim (Home) - kofu (Away)
 2019.4.27 18:00 Kick Off

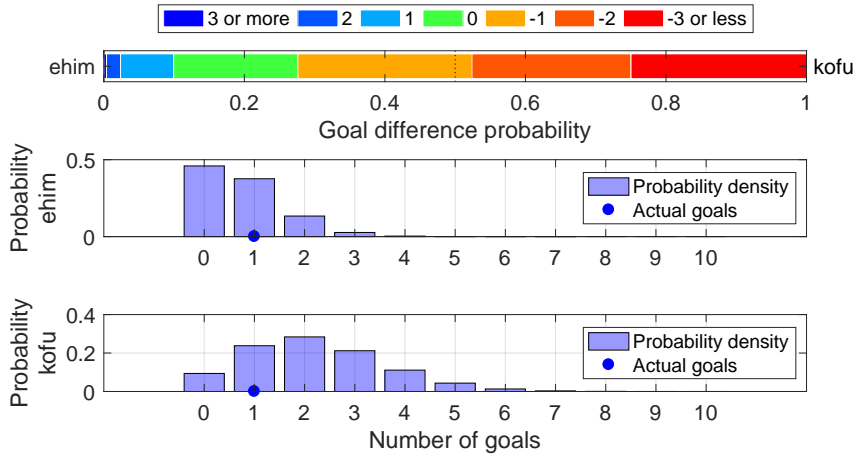

Shot distribution and s-xG, ehim

*The original shot position data are retrieved from <http://www.football-lab.jp/>.
 This plot is drawn by konakalab with MATLAB.

ehim (Home) - kofu (Away)
 2019.4.27 18:00 Kick Off
 Goals=1, sum of s-xG=0.739

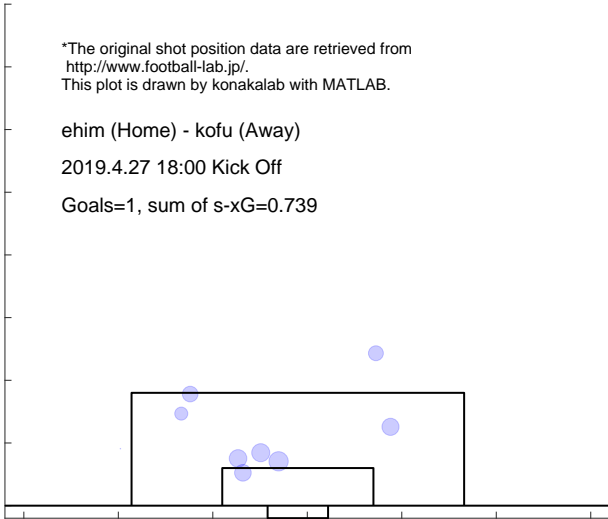

Shot distribution and s-xG, kofu

*The original shot position data are retrieved from <http://www.football-lab.jp/>.
 This plot is drawn by konakalab with MATLAB.

ehim (Home) - kofu (Away)
 2019.4.27 18:00 Kick Off
 Goals=1, sum of s-xG=2.213

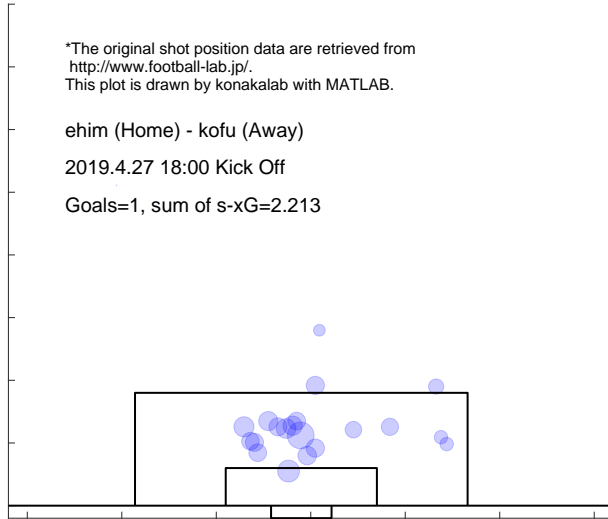

4.19 FUKUOKA

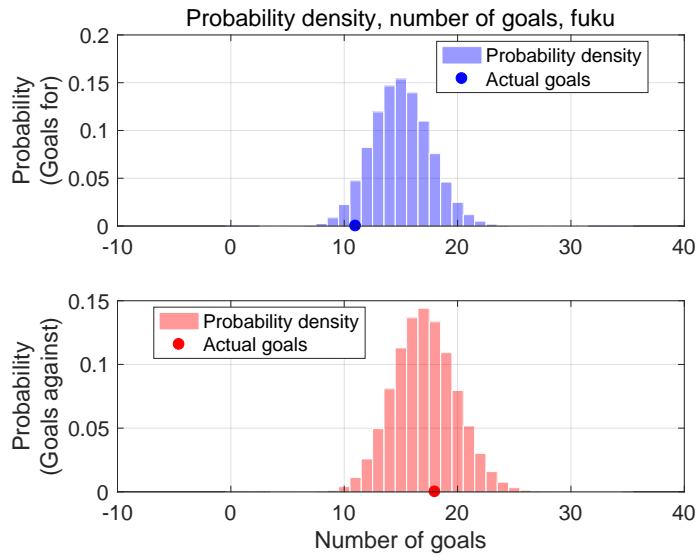

Shot for distribution and s-xG, fuku

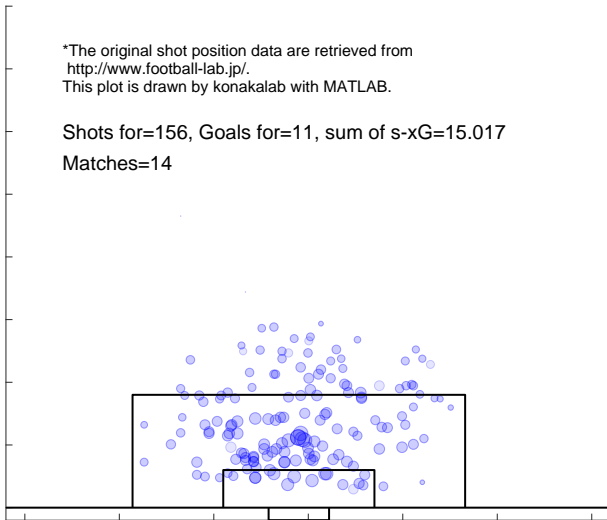

Shot against distribution and s-xG, fuku

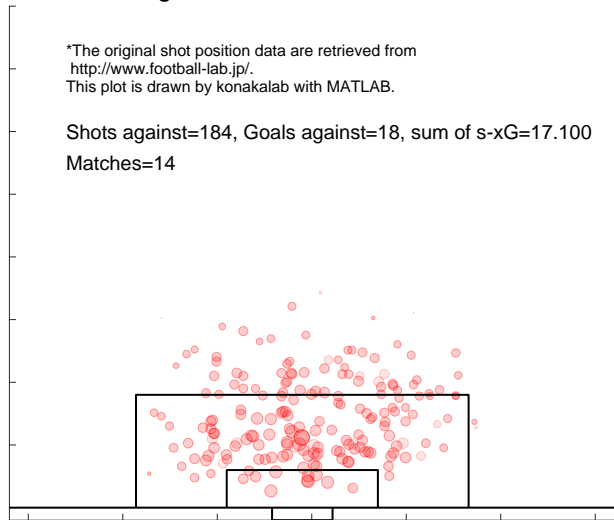

Match report based on s-xG

ryuk (Home) - fuku (Away)
2019.2.24 16:00 Kick Off

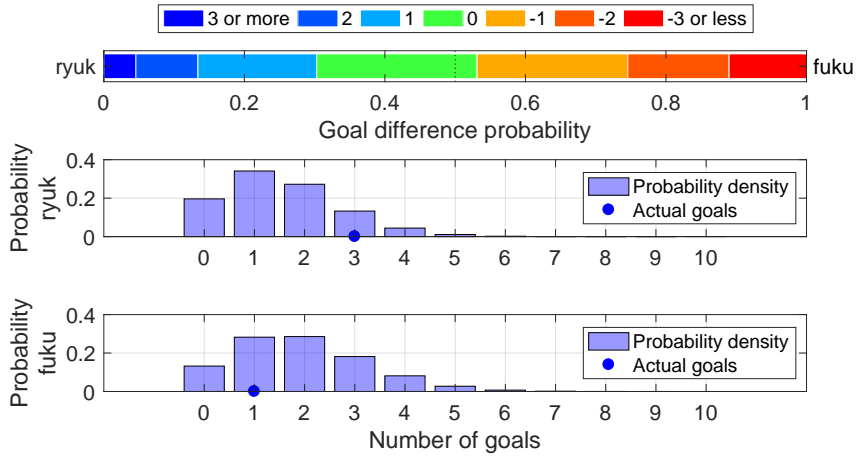

Shot distribution and s-xG, ryuk

*The original shot position data are retrieved from <http://www.football-lab.jp/>.
This plot is drawn by konakalab with MATLAB.

ryuk (Home) - fuku (Away)
2019.2.24 16:00 Kick Off
Goals=3, sum of s-xG=1.530

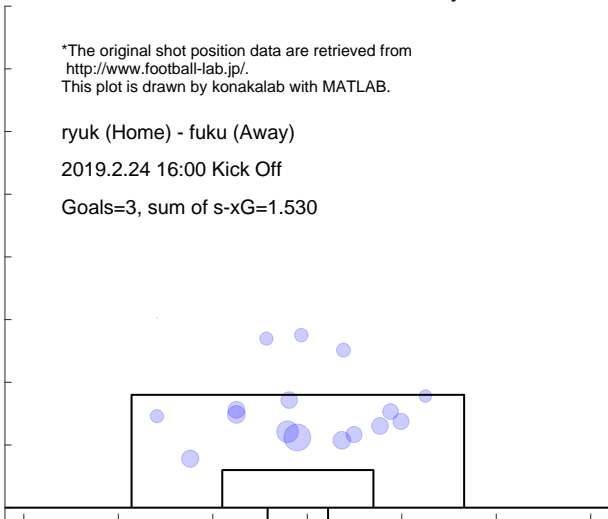

Shot distribution and s-xG, fuku

*The original shot position data are retrieved from <http://www.football-lab.jp/>.
This plot is drawn by konakalab with MATLAB.

ryuk (Home) - fuku (Away)
2019.2.24 16:00 Kick Off
Goals=1, sum of s-xG=1.918

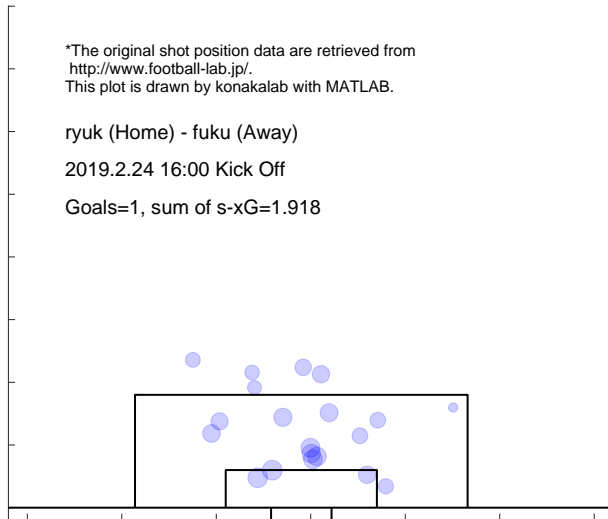

Match report based on s-xG

fuku (Home) - ngsk (Away)
2019.3.2 15:05 Kick Off

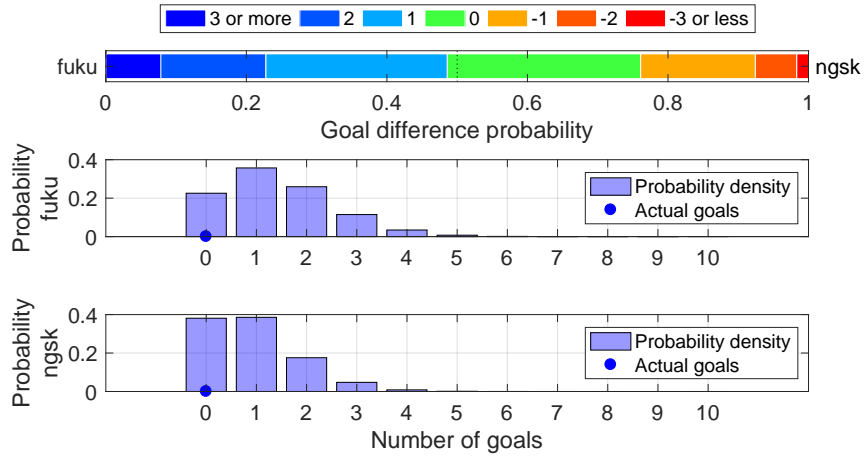

Shot distribution and s-xG, fuku

*The original shot position data are retrieved from <http://www.football-lab.jp/>.
This plot is drawn by konakalab with MATLAB.

fuku (Home) - ngsk (Away)
2019.3.2 15:05 Kick Off
Goals=0, sum of s-xG=1.402

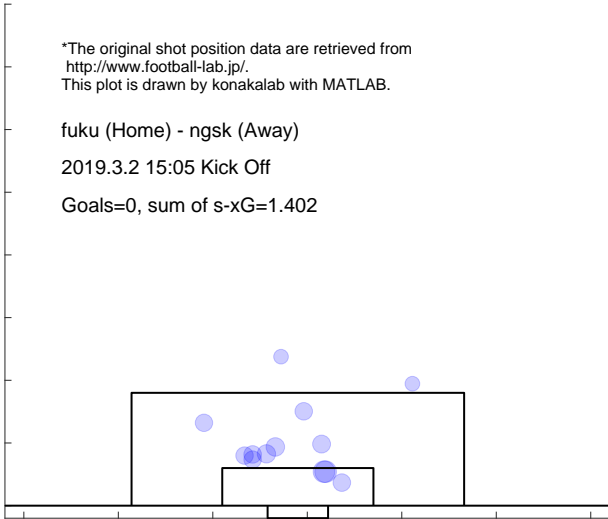

Shot distribution and s-xG, ngsk

*The original shot position data are retrieved from <http://www.football-lab.jp/>.
This plot is drawn by konakalab with MATLAB.

fuku (Home) - ngsk (Away)
2019.3.2 15:05 Kick Off
Goals=0, sum of s-xG=0.920

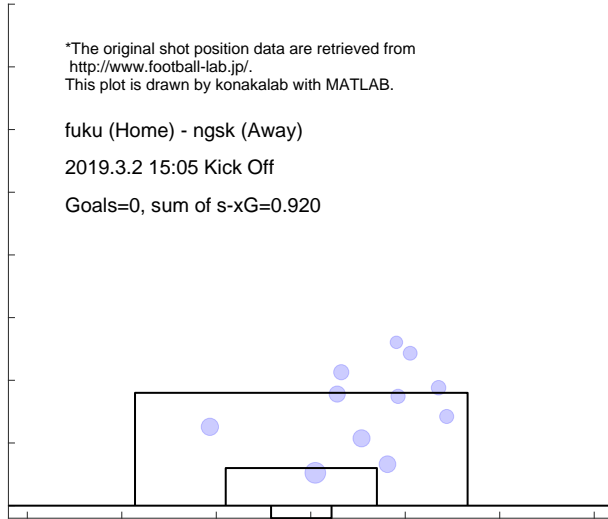

Match report based on s-xG

fuku (Home) - kyot (Away)
2019.3.9 13:00 Kick Off

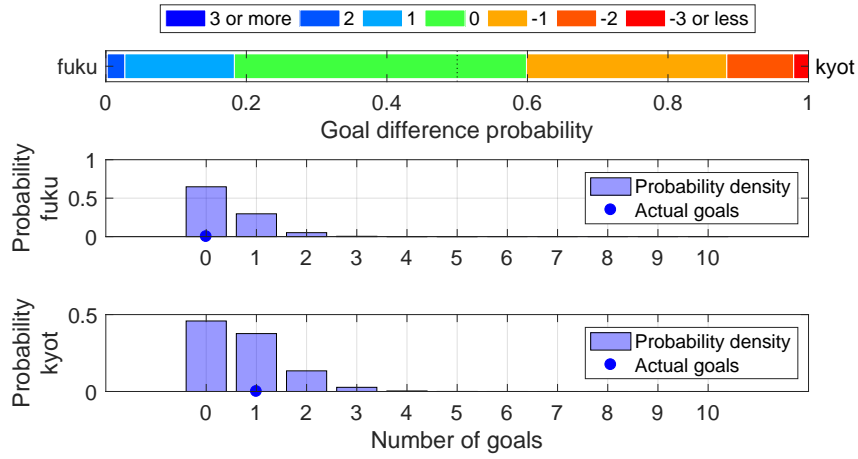

Shot distribution and s-xG, fuku

*The original shot position data are retrieved from <http://www.football-lab.jp/>.
This plot is drawn by konakalab with MATLAB.

fuku (Home) - kyot (Away)
2019.3.9 13:00 Kick Off
Goals=0, sum of s-xG=0.412

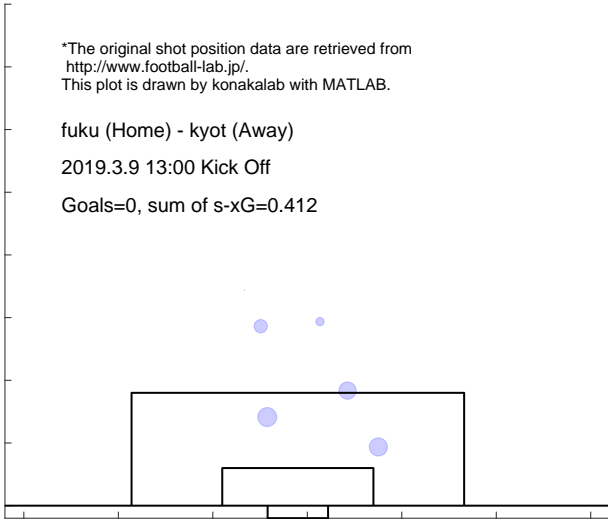

Shot distribution and s-xG, kyot

*The original shot position data are retrieved from <http://www.football-lab.jp/>.
This plot is drawn by konakalab with MATLAB.

fuku (Home) - kyot (Away)
2019.3.9 13:00 Kick Off
Goals=1, sum of s-xG=0.741

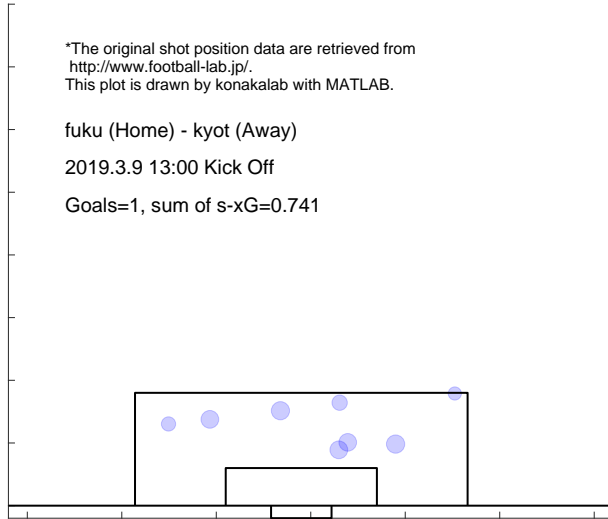

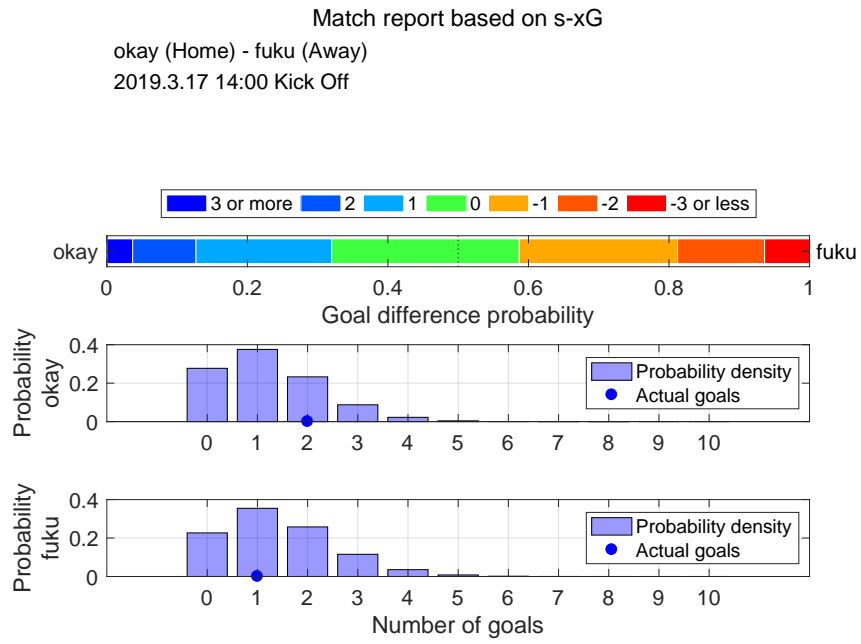

Shot distribution and s-xG, okay

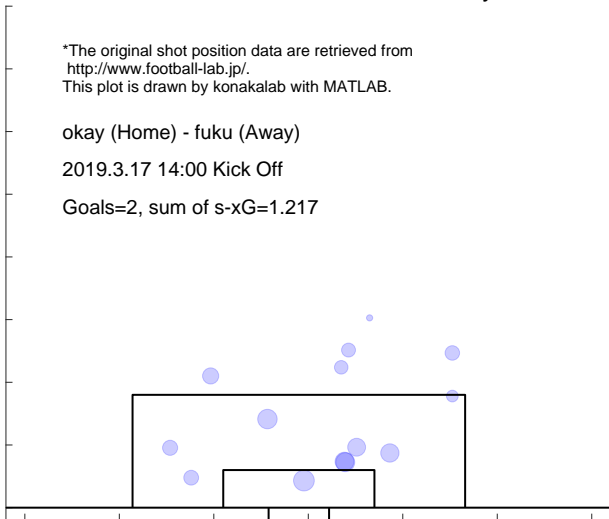

Shot distribution and s-xG, fuku

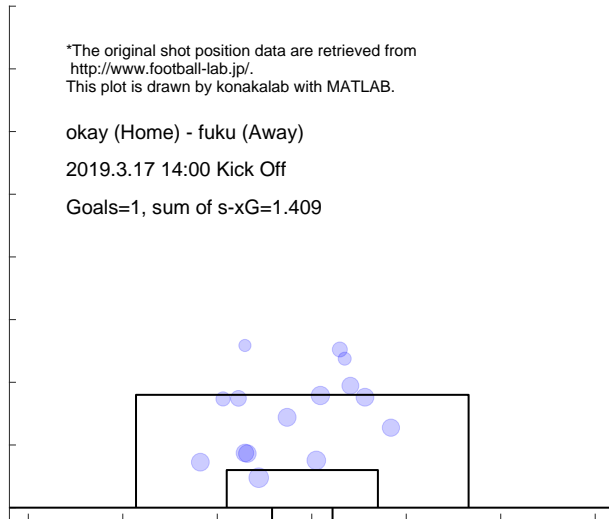

Match report based on s-xG

niig (Home) - fuku (Away)
2019.3.23 14:00 Kick Off

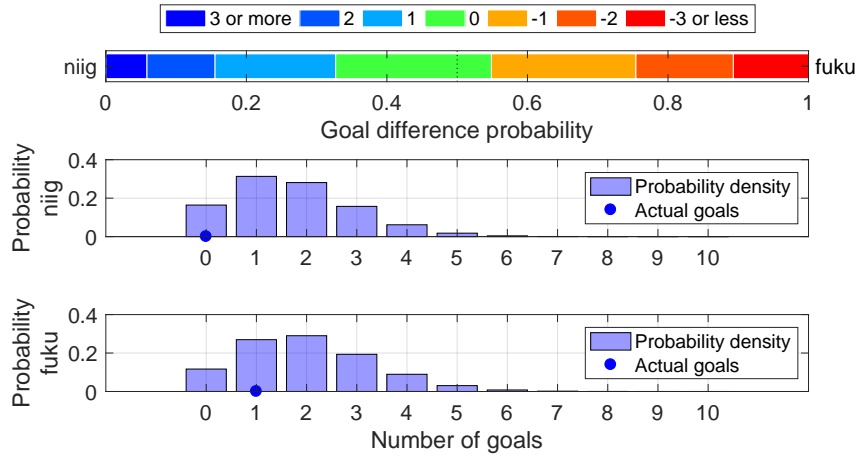

Shot distribution and s-xG, niig

*The original shot position data are retrieved from <http://www.football-lab.jp/>.
This plot is drawn by konakalab with MATLAB.

niig (Home) - fuku (Away)
2019.3.23 14:00 Kick Off
Goals=0, sum of s-xG=1.713

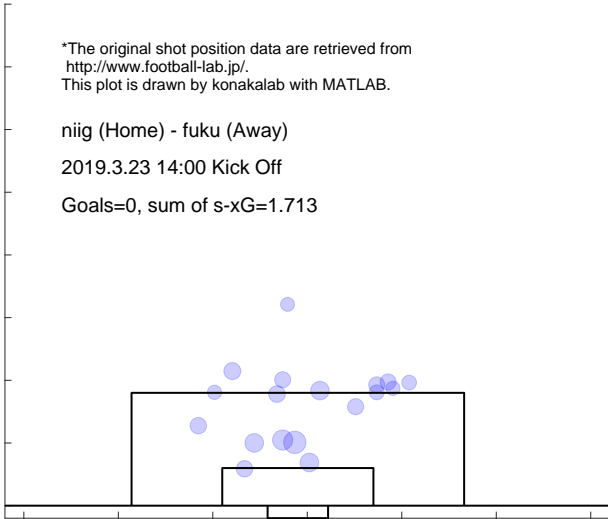

Shot distribution and s-xG, fuku

*The original shot position data are retrieved from <http://www.football-lab.jp/>.
This plot is drawn by konakalab with MATLAB.

niig (Home) - fuku (Away)
2019.3.23 14:00 Kick Off
Goals=1, sum of s-xG=2.003

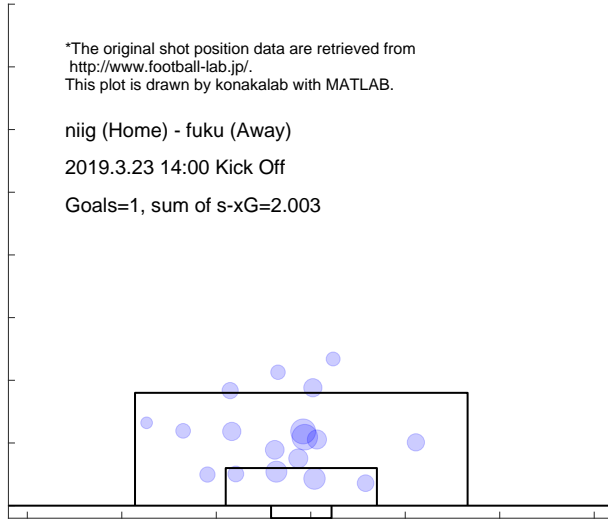

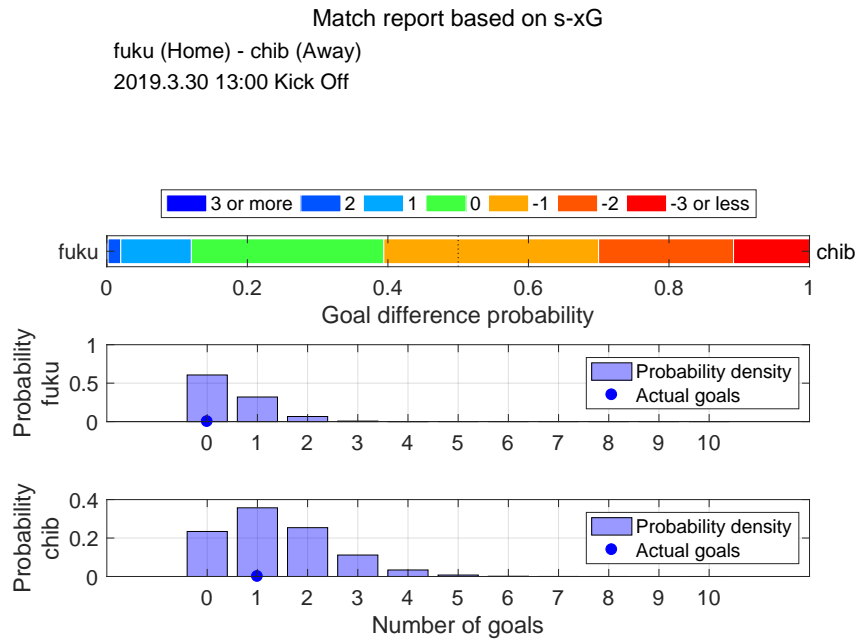

Shot distribution and s-xG, fuku

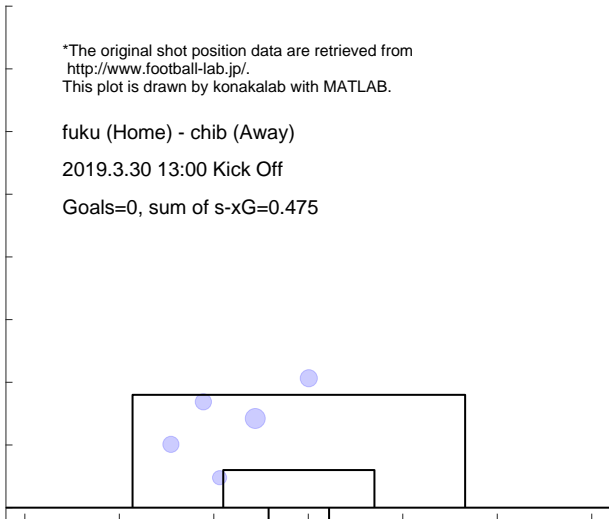

Shot distribution and s-xG, chib

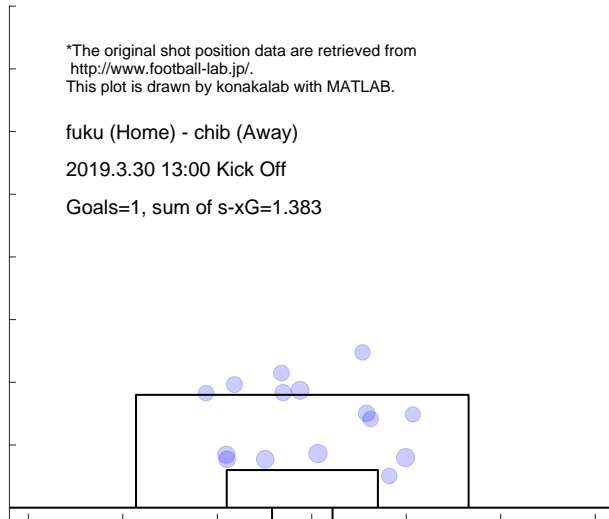

Match report based on s-xG

fuku (Home) - toch (Away)
2019.4.3 19:00 Kick Off

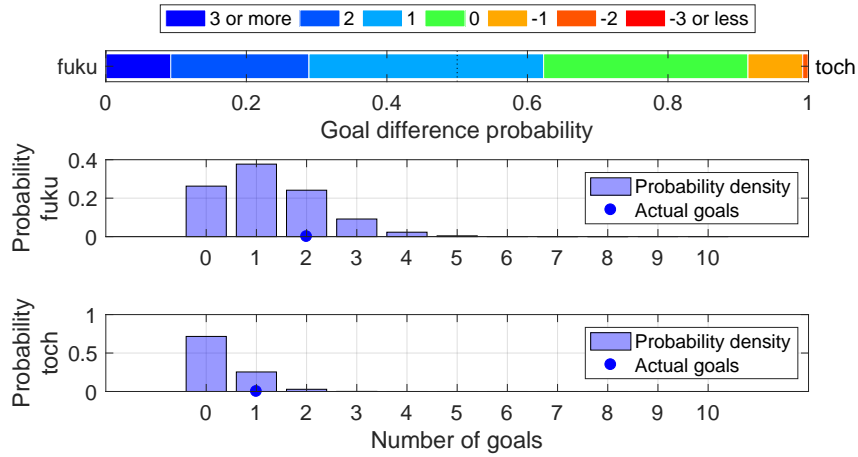

Shot distribution and s-xG, fuku

*The original shot position data are retrieved from <http://www.football-lab.jp/>.
This plot is drawn by konakalab with MATLAB.

fuku (Home) - toch (Away)
2019.4.3 19:00 Kick Off
Goals=2, sum of s-xG=1.250

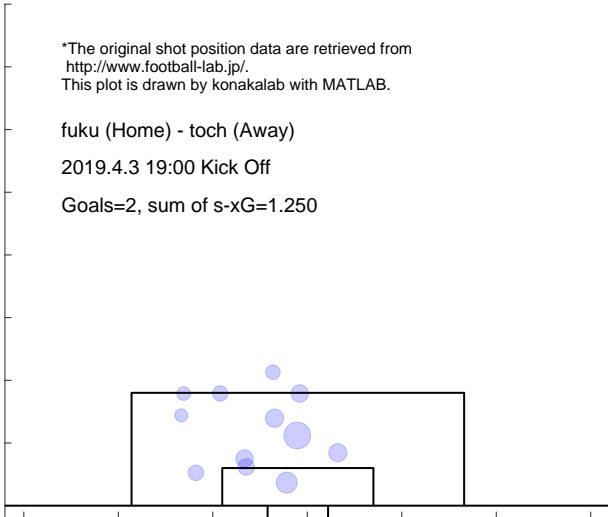

Shot distribution and s-xG, toch

*The original shot position data are retrieved from <http://www.football-lab.jp/>.
This plot is drawn by konakalab with MATLAB.

fuku (Home) - toch (Away)
2019.4.3 19:00 Kick Off
Goals=1, sum of s-xG=0.315

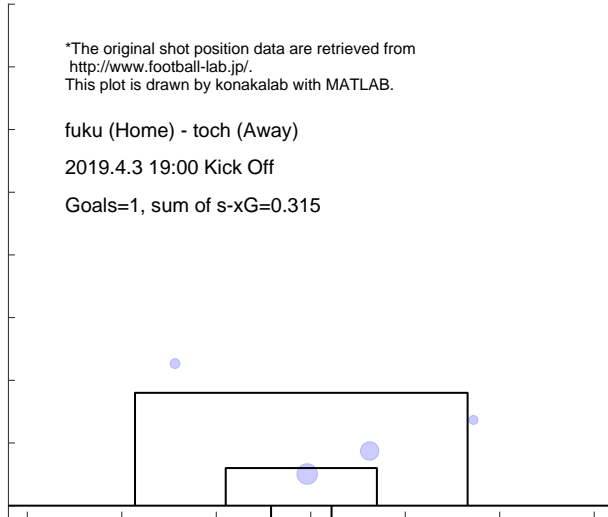

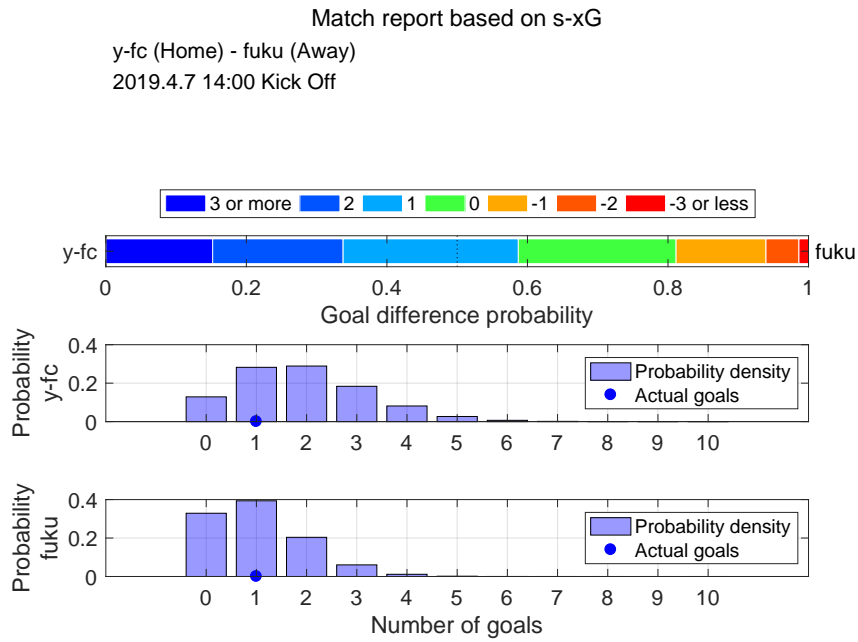

Shot distribution and s-xG, y-fc

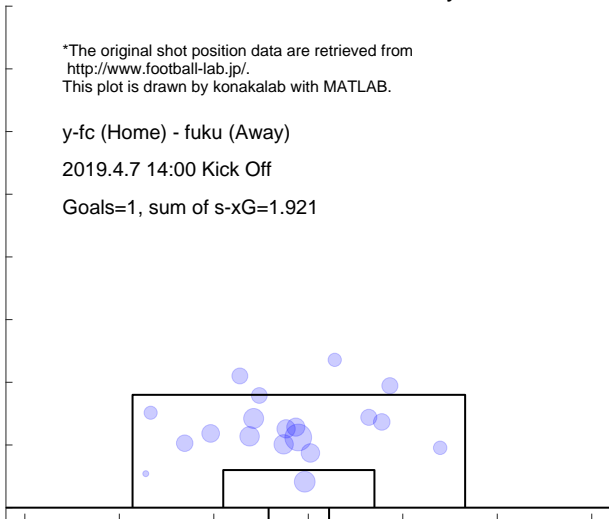

Shot distribution and s-xG, fuku

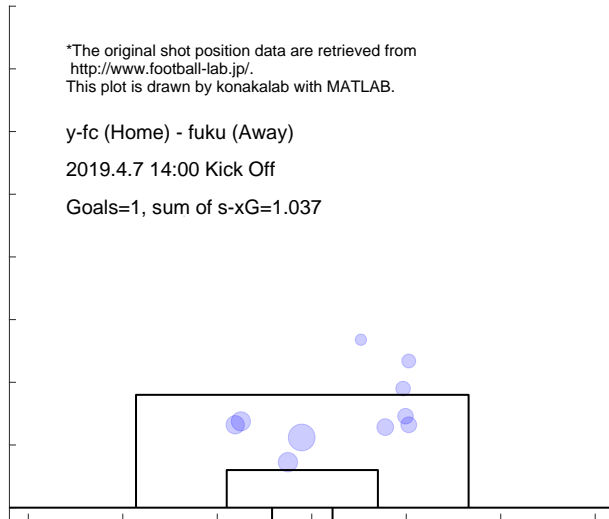

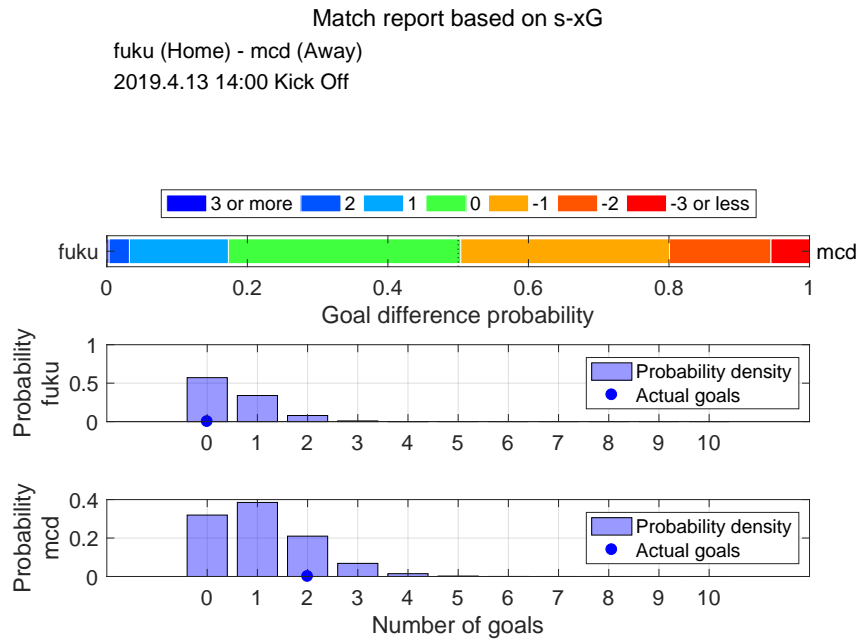

Shot distribution and s-xG, fuku

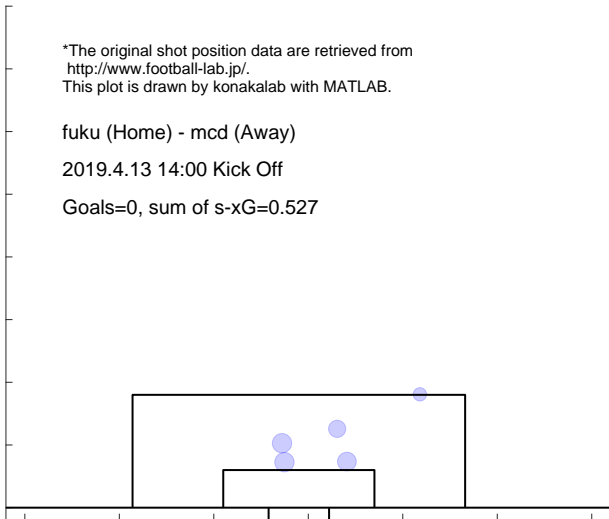

Shot distribution and s-xG, mcd

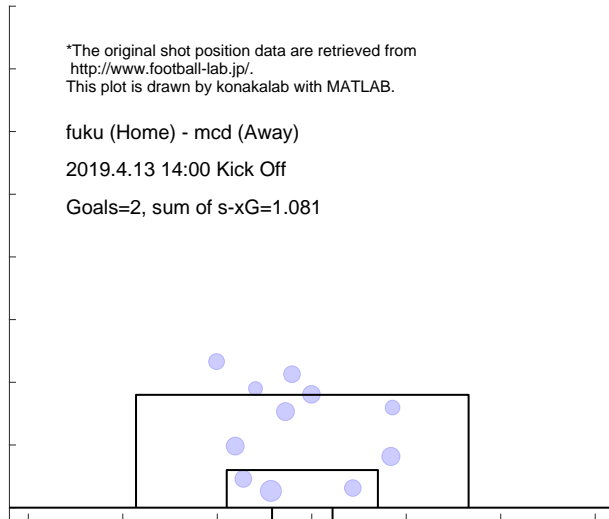

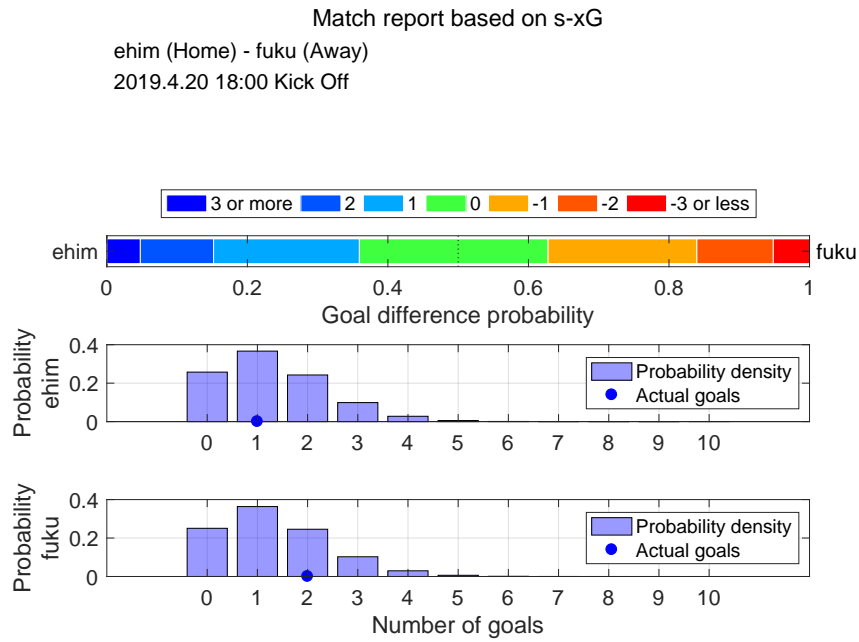

Shot distribution and s-xG, ehim

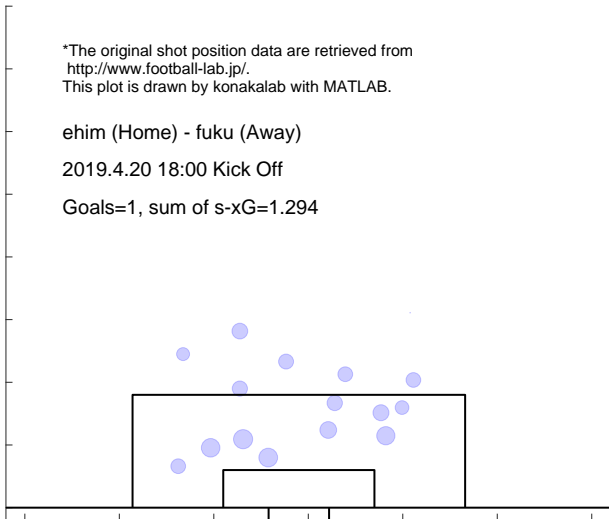

Shot distribution and s-xG, fuku

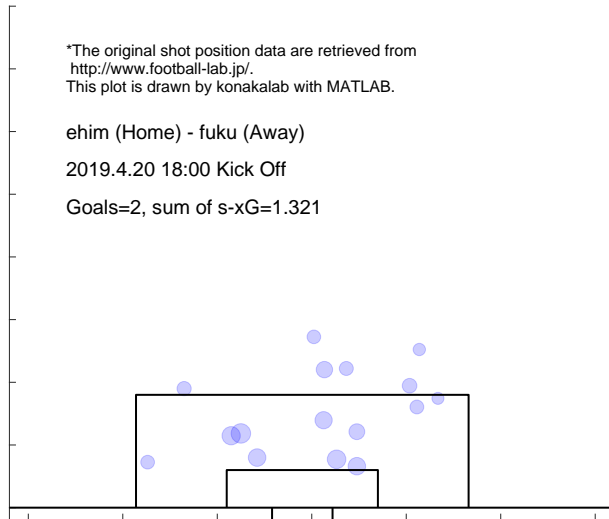

Match report based on s-xG
 fuku (Home) - yama (Away)
 2019.4.27 12:00 Kick Off

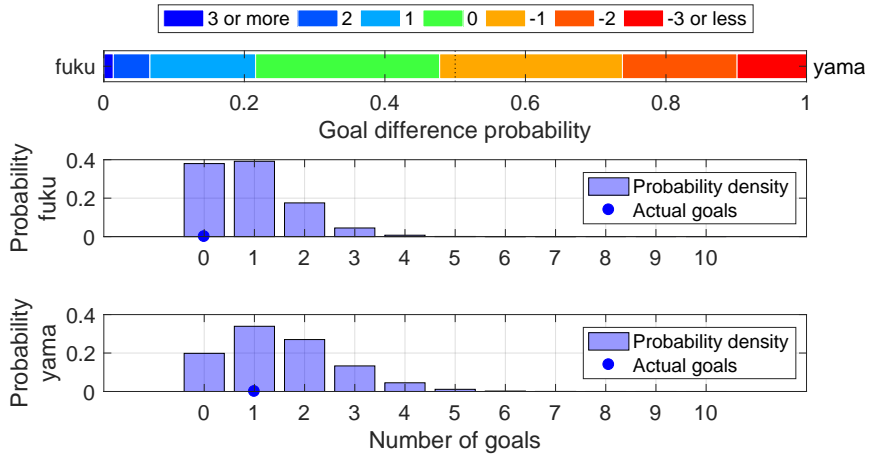

Shot distribution and s-xG, fuku

*The original shot position data are retrieved from <http://www.football-lab.jp/>.
 This plot is drawn by konakalab with MATLAB.

fuku (Home) - yama (Away)
 2019.4.27 12:00 Kick Off
 Goals=0, sum of s-xG=0.911

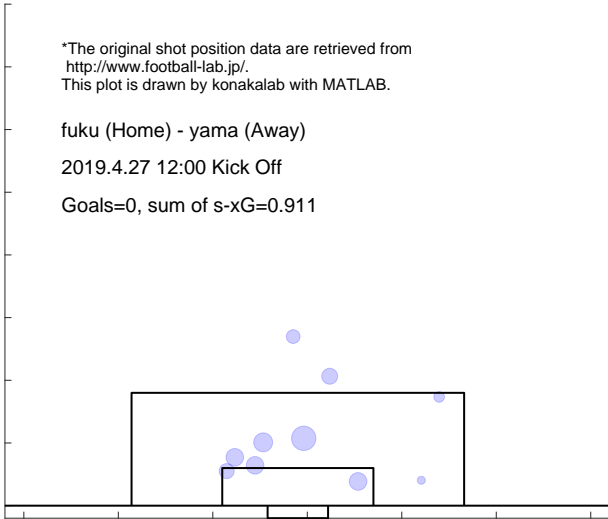

Shot distribution and s-xG, yama

*The original shot position data are retrieved from <http://www.football-lab.jp/>.
 This plot is drawn by konakalab with MATLAB.

fuku (Home) - yama (Away)
 2019.4.27 12:00 Kick Off
 Goals=1, sum of s-xG=1.532

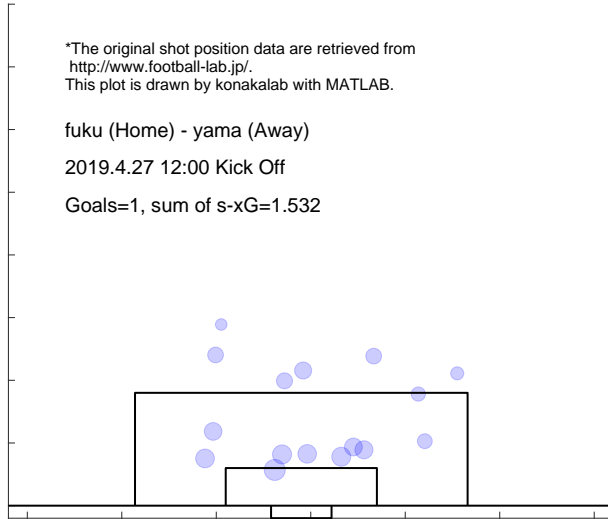

4.20 NAGASAKI

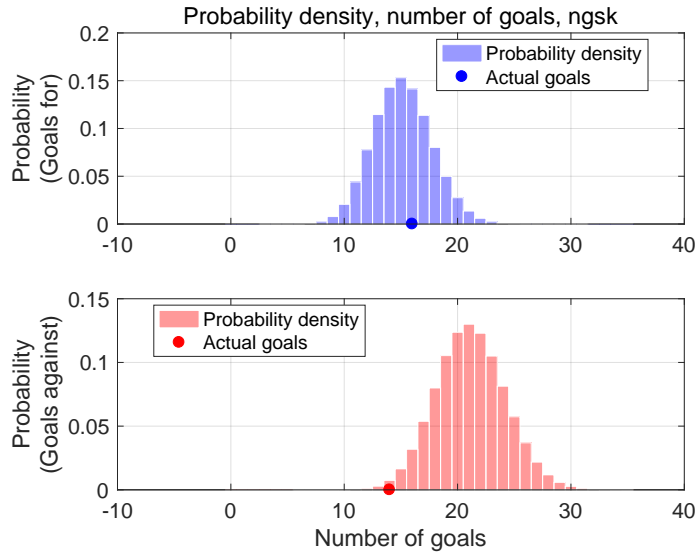

Shot for distribution and s-xG, ngsk

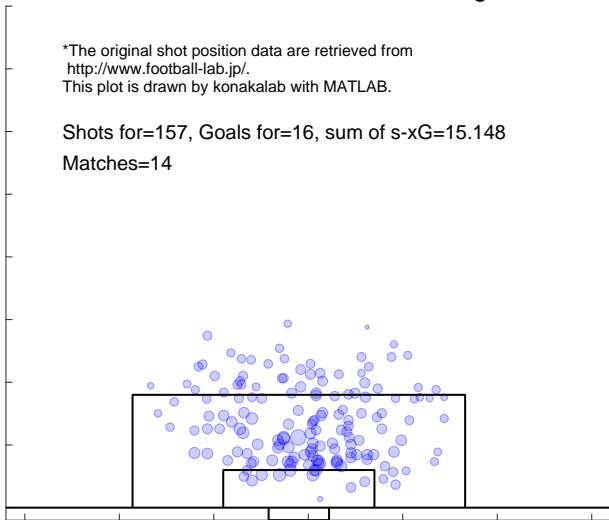

Shot against distribution and s-xG, ngsk

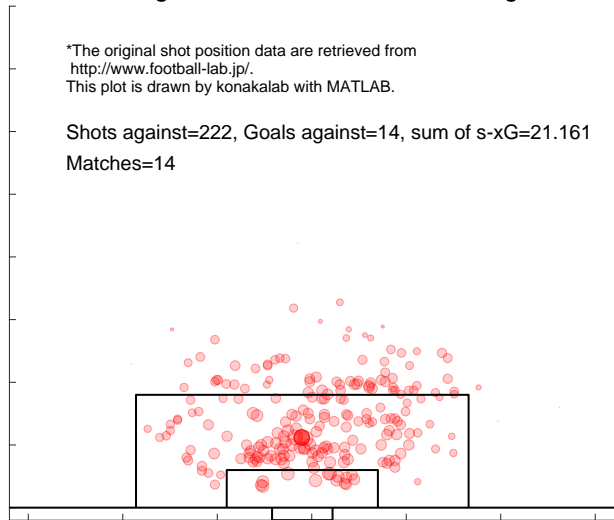

Match report based on s-xG

ngsk (Home) - y-fc (Away)
 2019.2.24 14:00 Kick Off

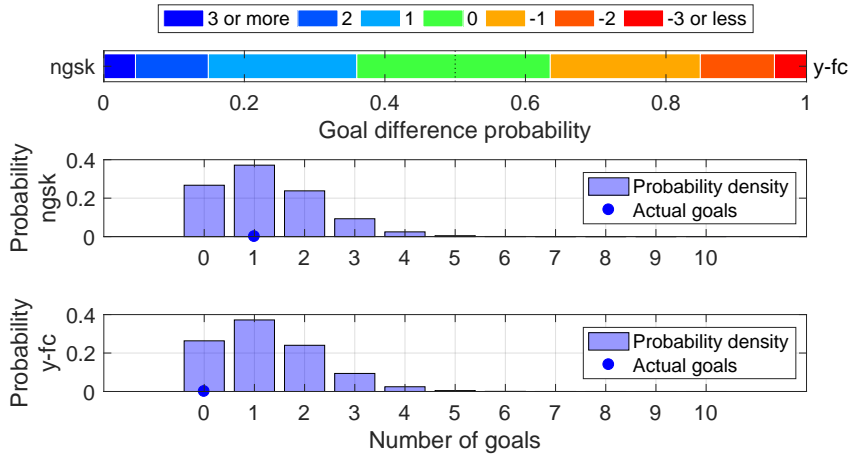

Shot distribution and s-xG, ngsk

*The original shot position data are retrieved from <http://www.football-lab.jp/>.
 This plot is drawn by konakalab with MATLAB.

ngsk (Home) - y-fc (Away)
 2019.2.24 14:00 Kick Off

Goals=1, sum of s-xG=1.253

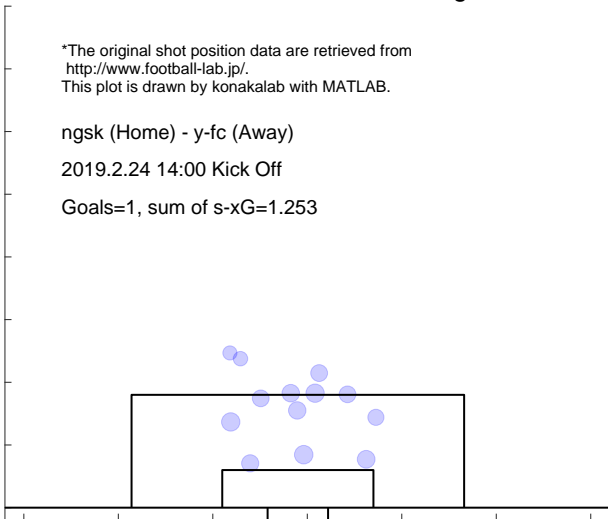

Shot distribution and s-xG, y-fc

*The original shot position data are retrieved from <http://www.football-lab.jp/>.
 This plot is drawn by konakalab with MATLAB.

ngsk (Home) - y-fc (Away)
 2019.2.24 14:00 Kick Off

Goals=0, sum of s-xG=1.261

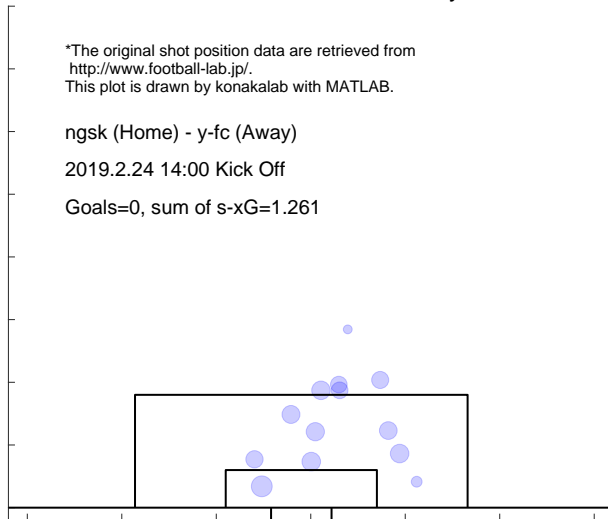

Match report based on s-xG

fuku (Home) - ngsk (Away)
2019.3.2 15:05 Kick Off

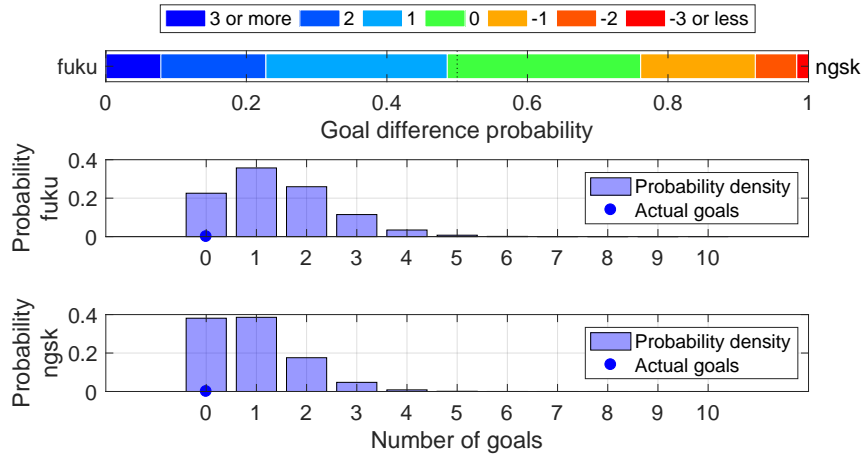

Shot distribution and s-xG, fuku

*The original shot position data are retrieved from <http://www.football-lab.jp/>.
This plot is drawn by konakalab with MATLAB.

fuku (Home) - ngsk (Away)
2019.3.2 15:05 Kick Off
Goals=0, sum of s-xG=1.402

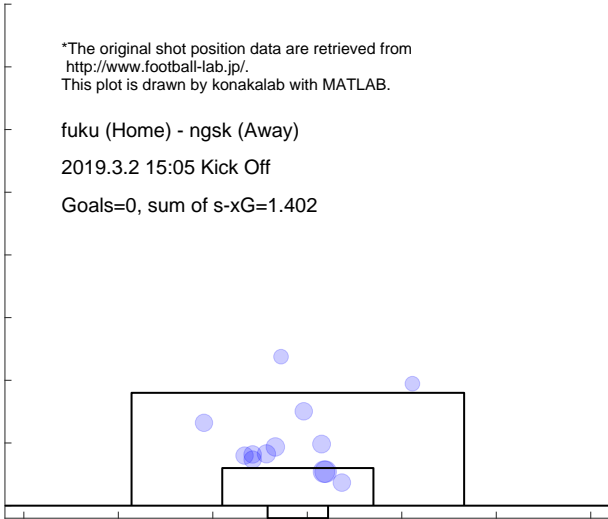

Shot distribution and s-xG, ngsk

*The original shot position data are retrieved from <http://www.football-lab.jp/>.
This plot is drawn by konakalab with MATLAB.

fuku (Home) - ngsk (Away)
2019.3.2 15:05 Kick Off
Goals=0, sum of s-xG=0.920

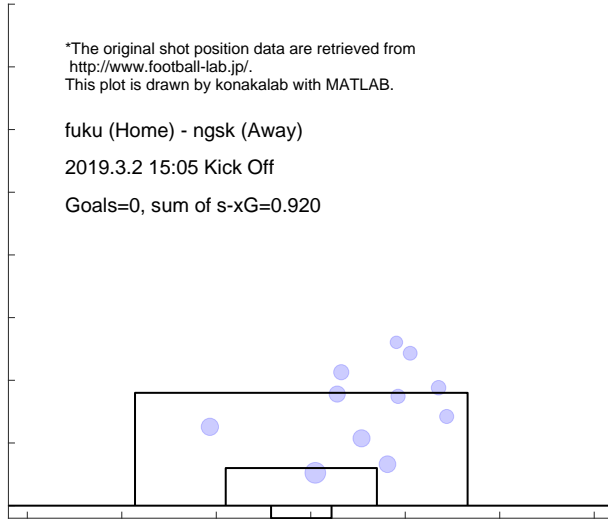

Match report based on s-xG

ngsk (Home) - mito (Away)
 2019.3.9 14:00 Kick Off

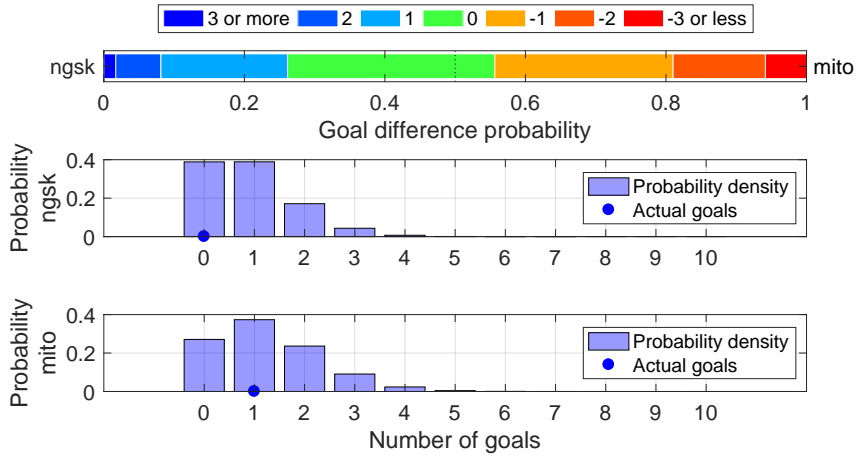

Shot distribution and s-xG, ngsk

*The original shot position data are retrieved from <http://www.football-lab.jp/>.
 This plot is drawn by konakalab with MATLAB.

ngsk (Home) - mito (Away)
 2019.3.9 14:00 Kick Off
 Goals=0, sum of s-xG=0.894



Shot distribution and s-xG, mito

*The original shot position data are retrieved from <http://www.football-lab.jp/>.
 This plot is drawn by konakalab with MATLAB.

ngsk (Home) - mito (Away)
 2019.3.9 14:00 Kick Off
 Goals=1, sum of s-xG=1.239

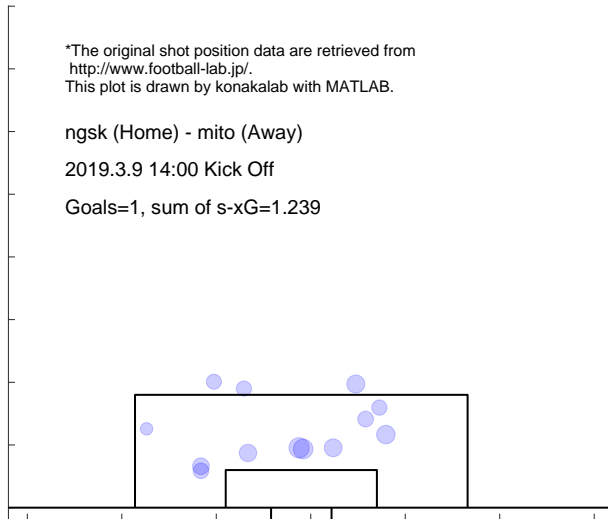

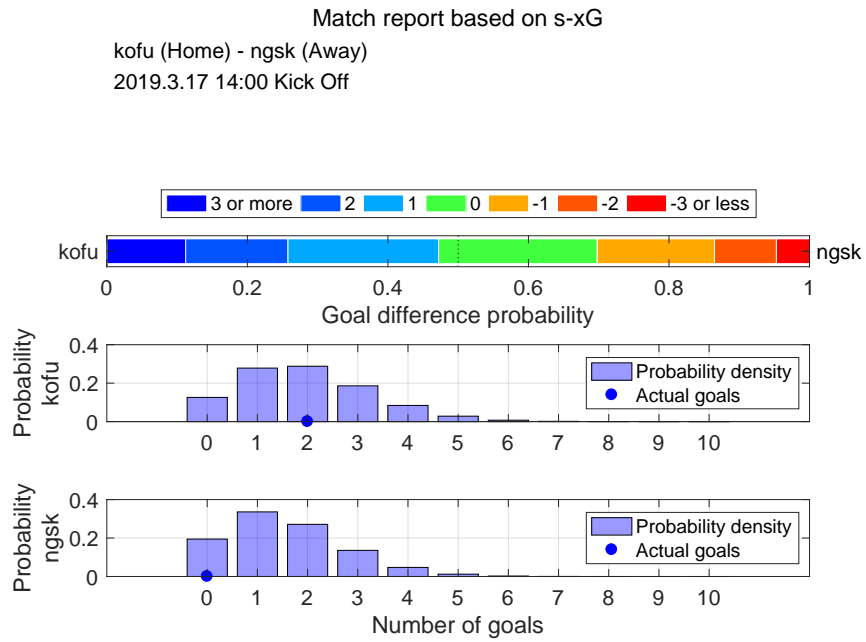

Shot distribution and s-xG, kofu

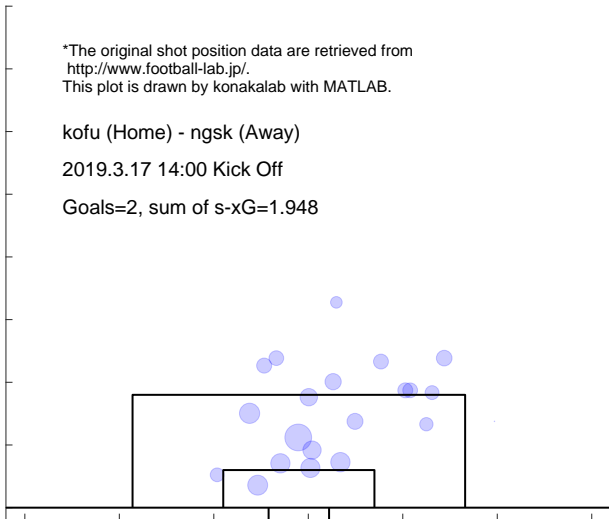

Shot distribution and s-xG, ngsk

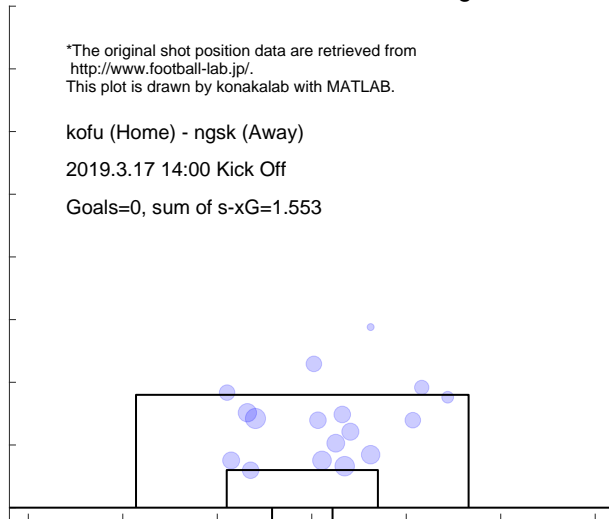

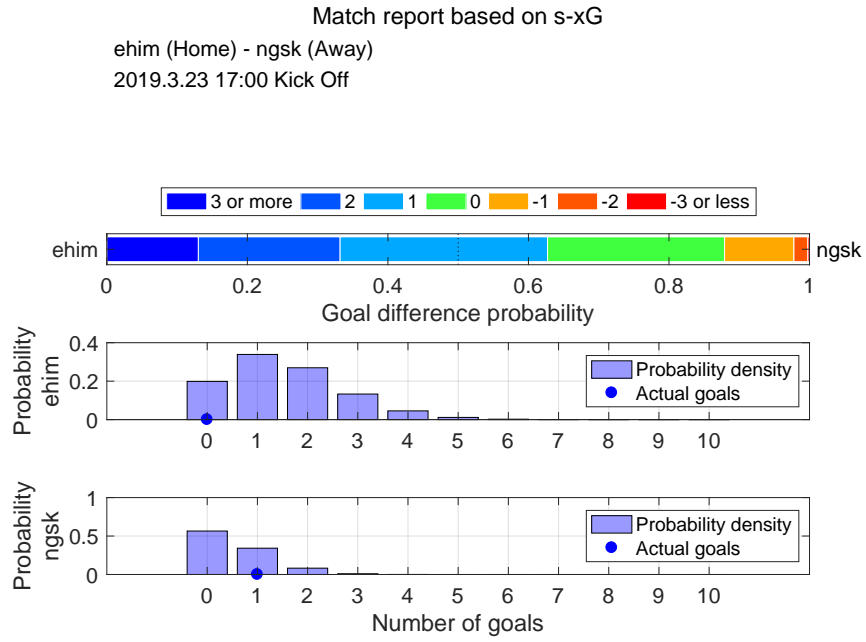

Shot distribution and s-xG, ehim

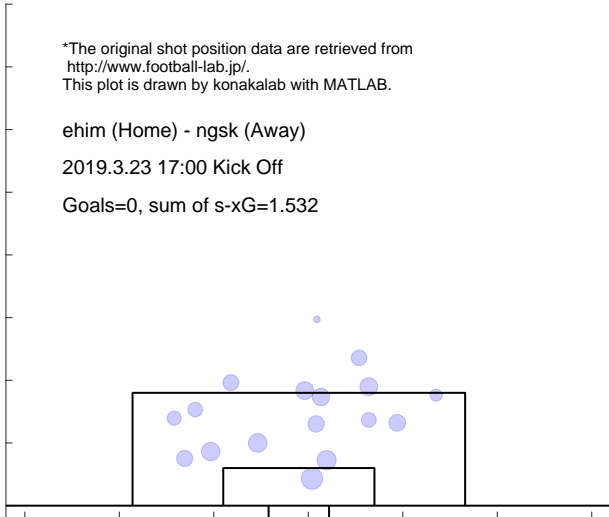

Shot distribution and s-xG, ngsk

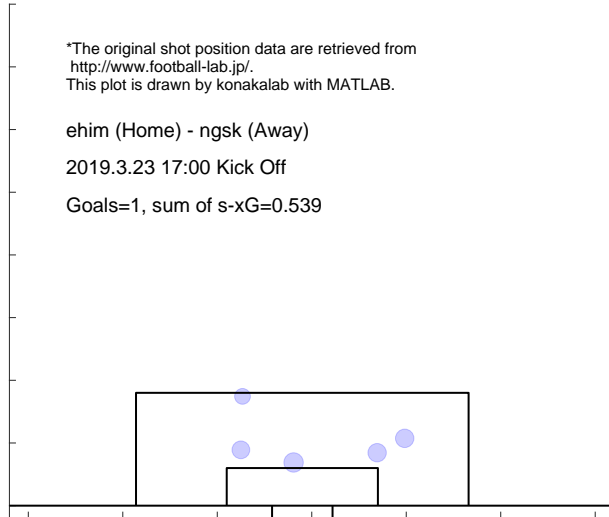

Match report based on s-xG

ngsk (Home) - omiy (Away)
2019.3.30 14:00 Kick Off

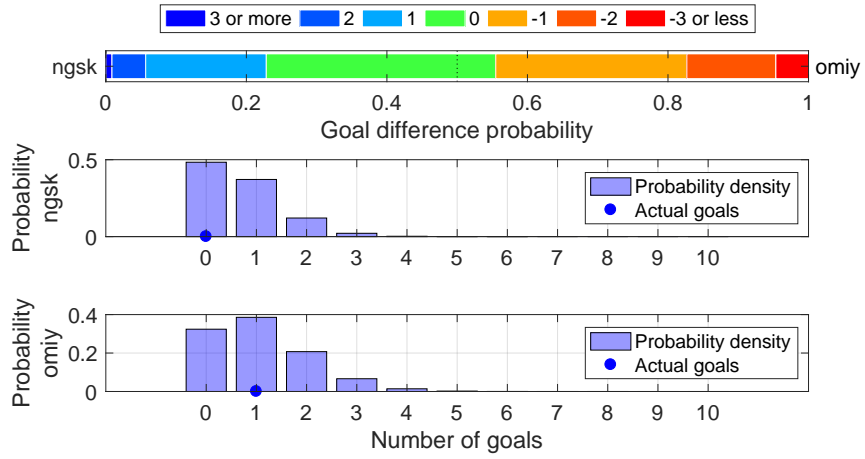

Shot distribution and s-xG, ngsk

*The original shot position data are retrieved from <http://www.football-lab.jp/>.
This plot is drawn by konakalab with MATLAB.

ngsk (Home) - omiy (Away)
2019.3.30 14:00 Kick Off
Goals=0, sum of s-xG=0.688

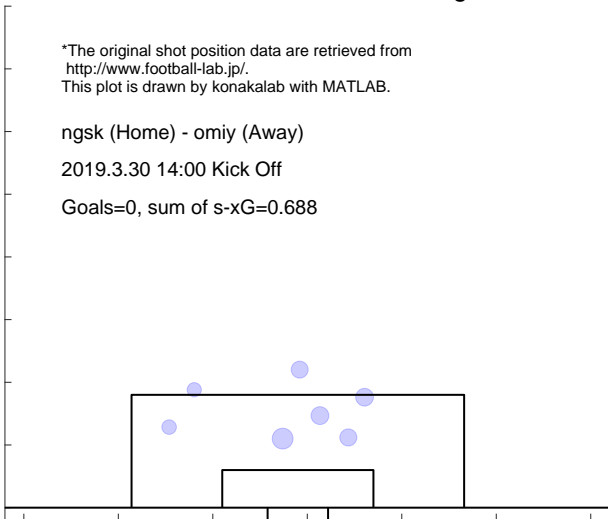

Shot distribution and s-xG, omiy

*The original shot position data are retrieved from <http://www.football-lab.jp/>.
This plot is drawn by konakalab with MATLAB.

ngsk (Home) - omiy (Away)
2019.3.30 14:00 Kick Off
Goals=1, sum of s-xG=1.068

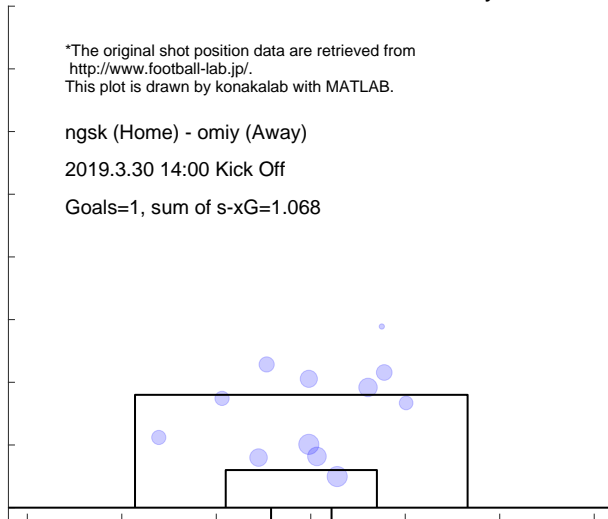

Match report based on s-xG

kasw (Home) - ngsk (Away)
2019.4.3 19:00 Kick Off

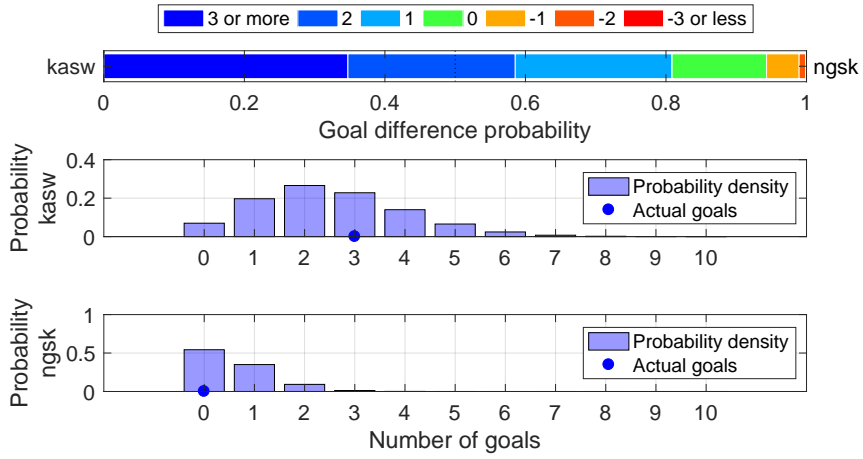

Shot distribution and s-xG, kasw

*The original shot position data are retrieved from <http://www.football-lab.jp/>.
This plot is drawn by konakalab with MATLAB.

kasw (Home) - ngsk (Away)
2019.4.3 19:00 Kick Off
Goals=3, sum of s-xG=2.516

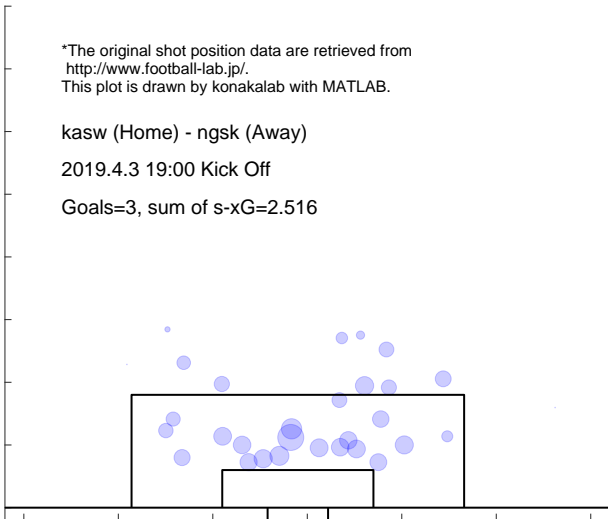

Shot distribution and s-xG, ngsk

*The original shot position data are retrieved from <http://www.football-lab.jp/>.
This plot is drawn by konakalab with MATLAB.

kasw (Home) - ngsk (Away)
2019.4.3 19:00 Kick Off
Goals=0, sum of s-xG=0.578

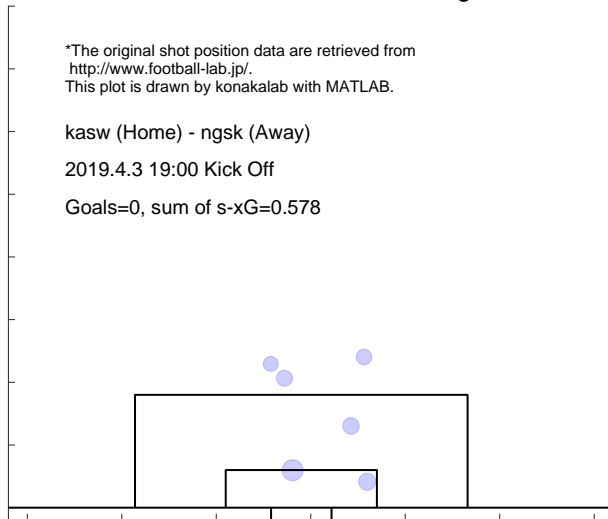

Match report based on s-xG

ngsk (Home) - r-ya (Away)
 2019.4.7 14:00 Kick Off

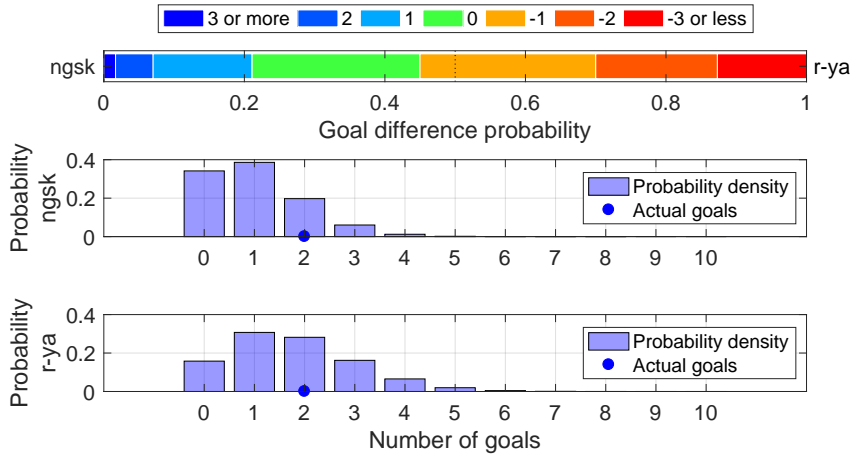

Shot distribution and s-xG, ngsk

*The original shot position data are retrieved from <http://www.football-lab.jp/>.
 This plot is drawn by konakalab with MATLAB.

ngsk (Home) - r-ya (Away)
 2019.4.7 14:00 Kick Off
 Goals=2, sum of s-xG=1.021



Shot distribution and s-xG, r-ya

*The original shot position data are retrieved from <http://www.football-lab.jp/>.
 This plot is drawn by konakalab with MATLAB.

ngsk (Home) - r-ya (Away)
 2019.4.7 14:00 Kick Off
 Goals=2, sum of s-xG=1.753

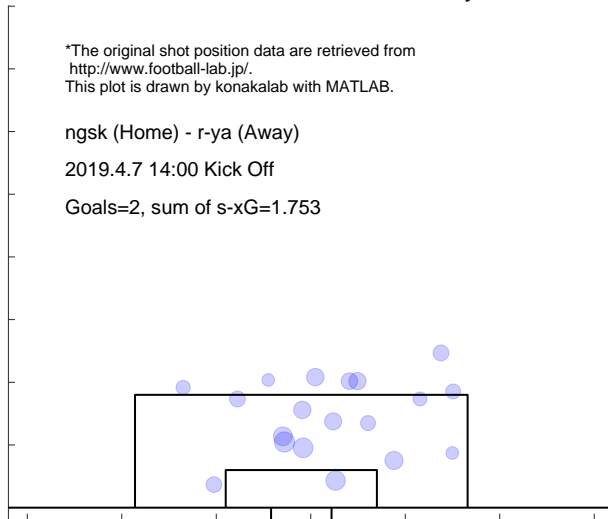

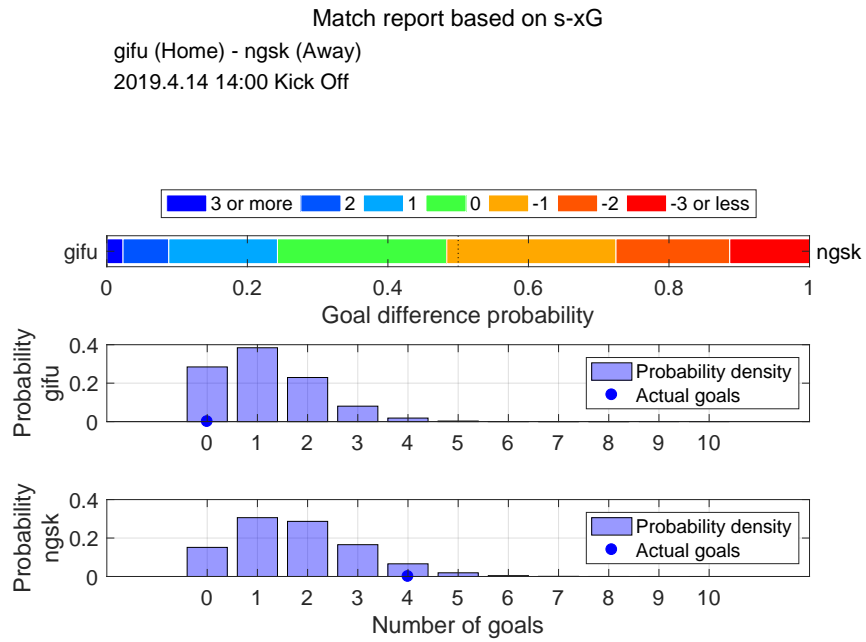

Shot distribution and s-xG, gifu

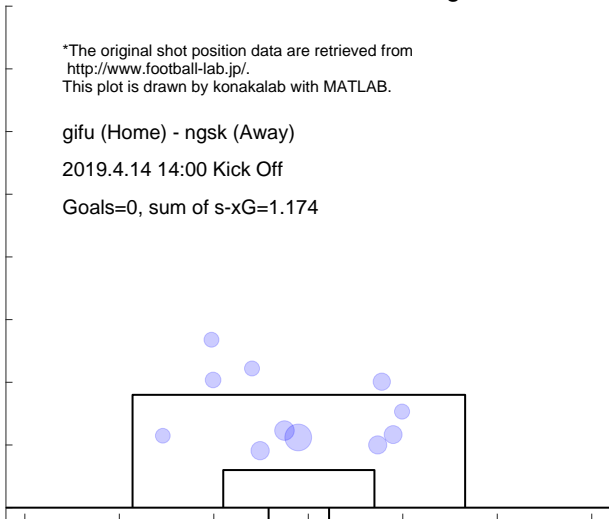

Shot distribution and s-xG, ngsk

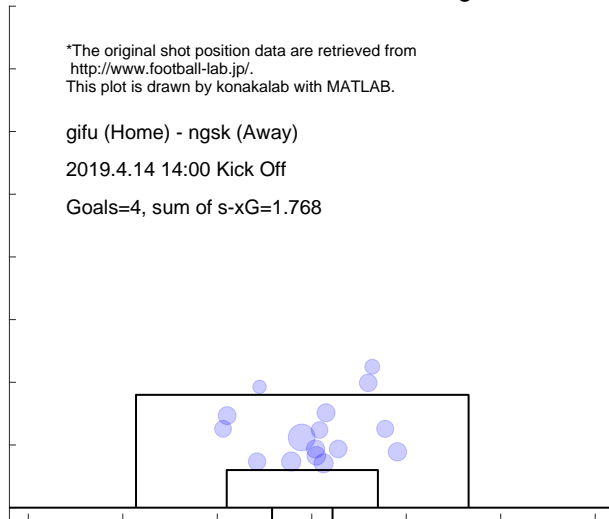

Match report based on s-xG

toch (Home) - ngsk (Away)
 2019.4.20 18:00 Kick Off

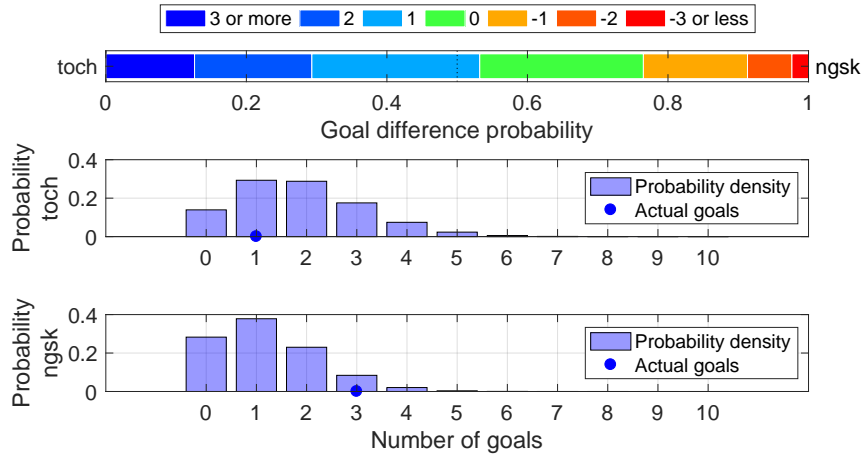

Shot distribution and s-xG, toch

*The original shot position data are retrieved from <http://www.football-lab.jp/>.
 This plot is drawn by konakalab with MATLAB.

toch (Home) - ngsk (Away)
 2019.4.20 18:00 Kick Off

Goals=1, sum of s-xG=1.852

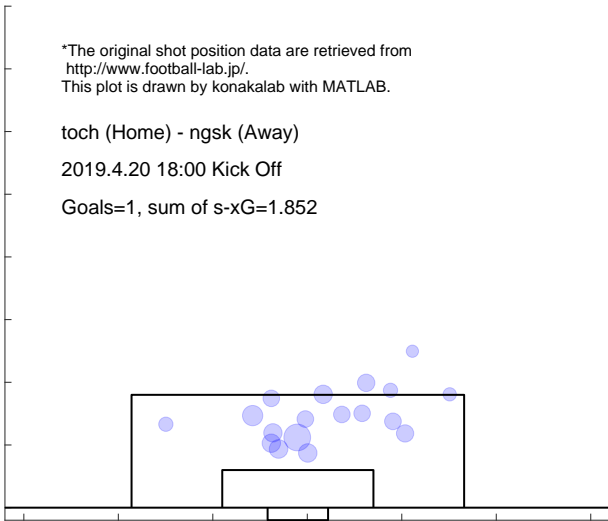

Shot distribution and s-xG, ngsk

*The original shot position data are retrieved from <http://www.football-lab.jp/>.
 This plot is drawn by konakalab with MATLAB.

toch (Home) - ngsk (Away)
 2019.4.20 18:00 Kick Off

Goals=3, sum of s-xG=1.194

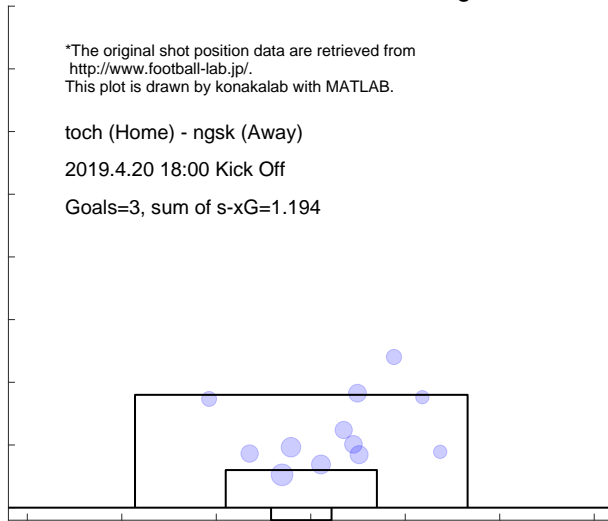

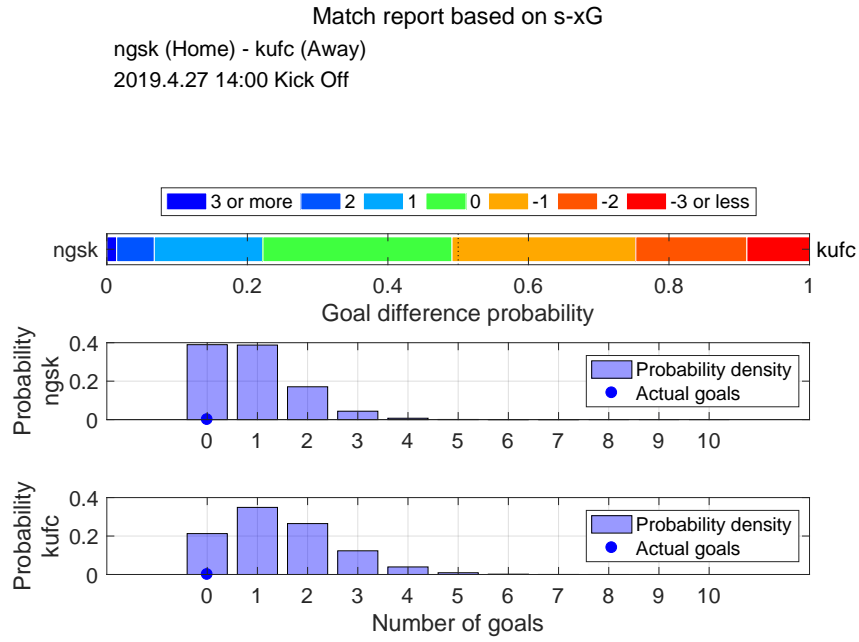

Shot distribution and s-xG, ngsk

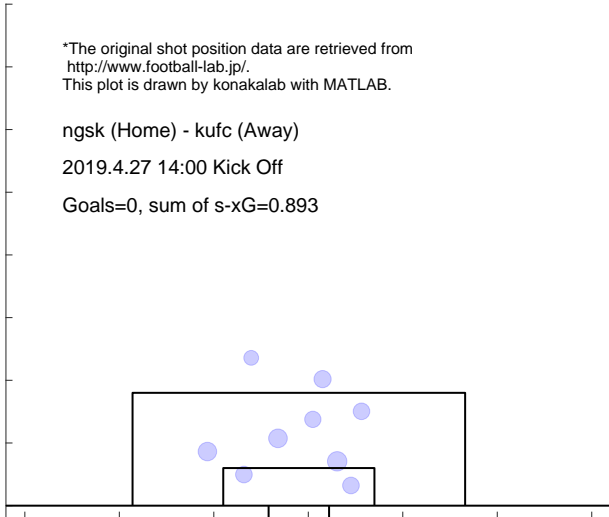

Shot distribution and s-xG, kufc

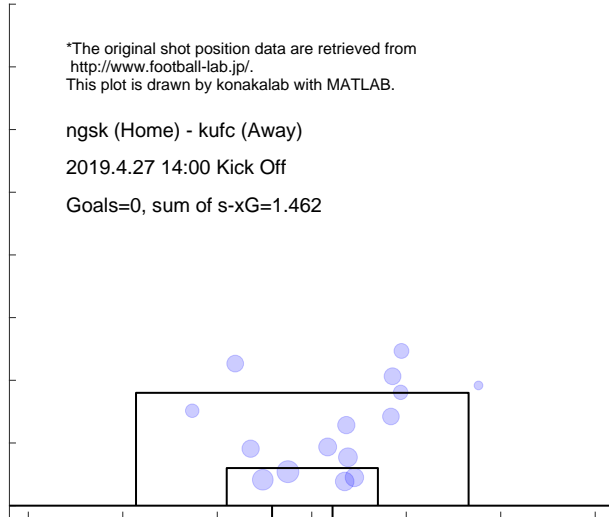

4.21 KAGOSHIMA

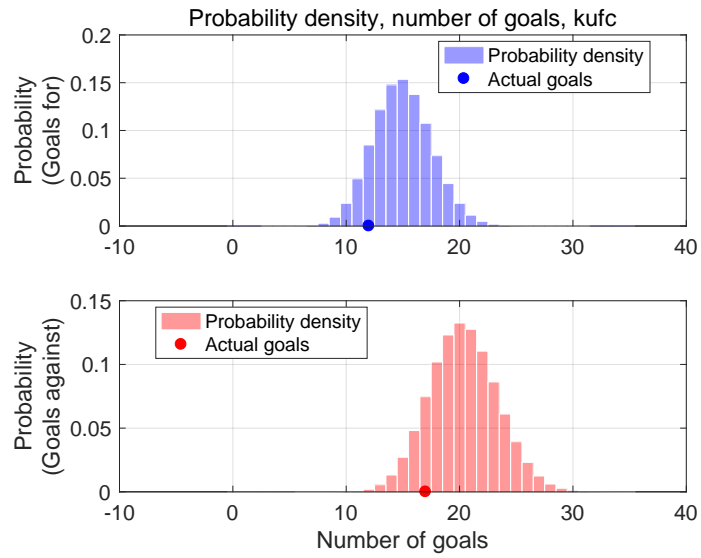

Shot for distribution and s-xG, kufc

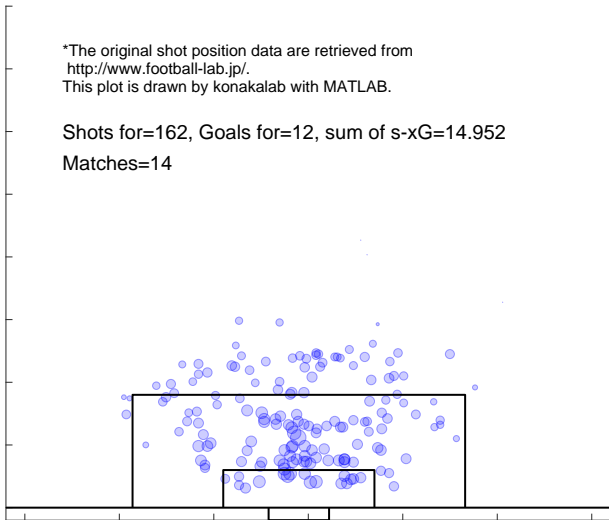

Shot against distribution and s-xG, kufc

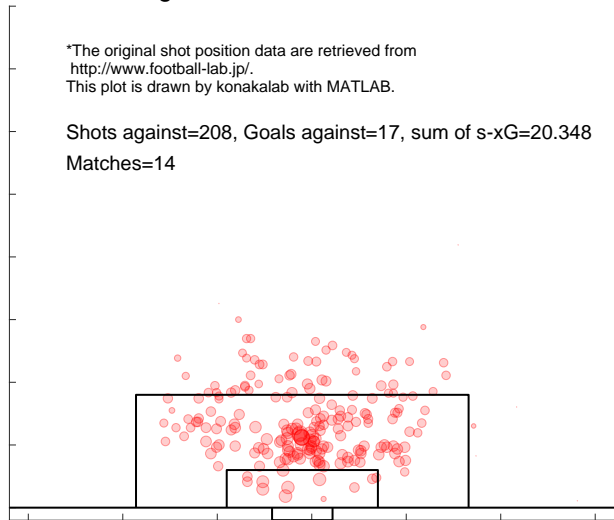

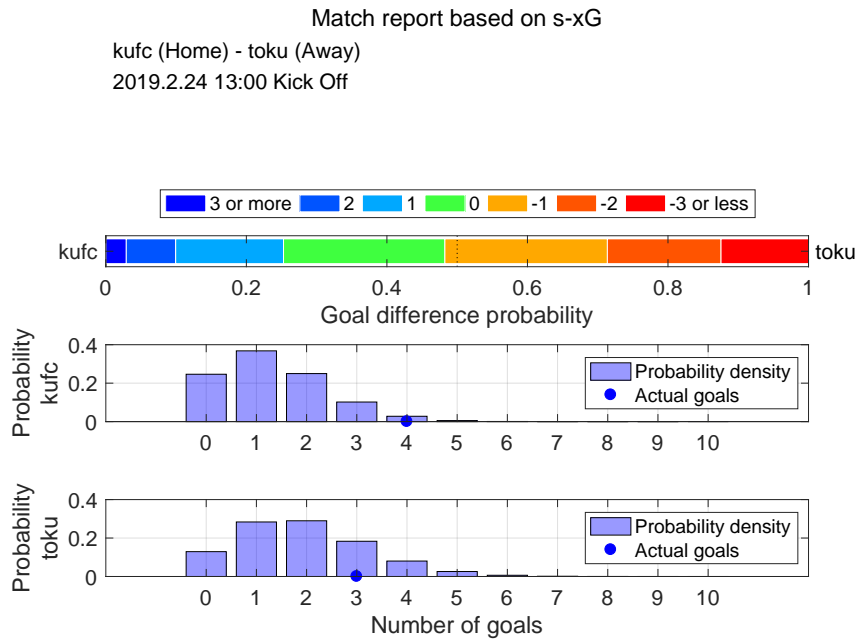

Shot distribution and s-xG, kufc

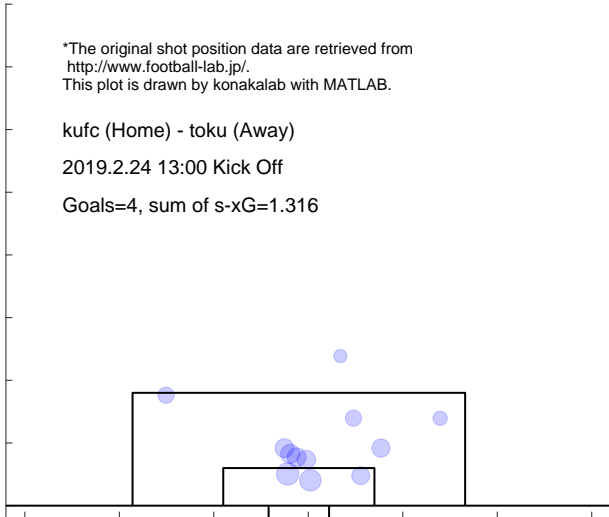

Shot distribution and s-xG, toku

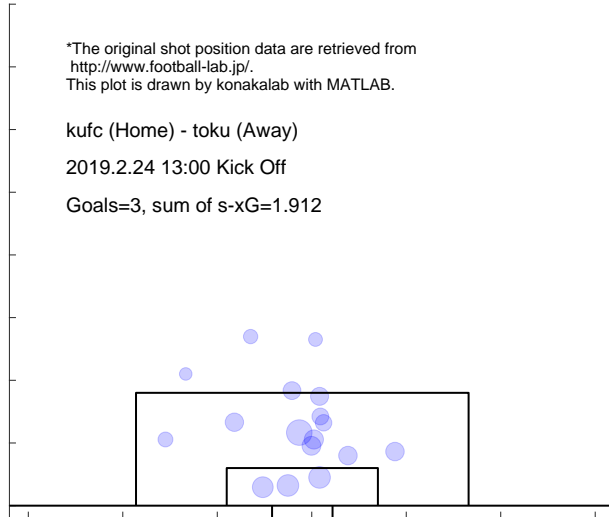

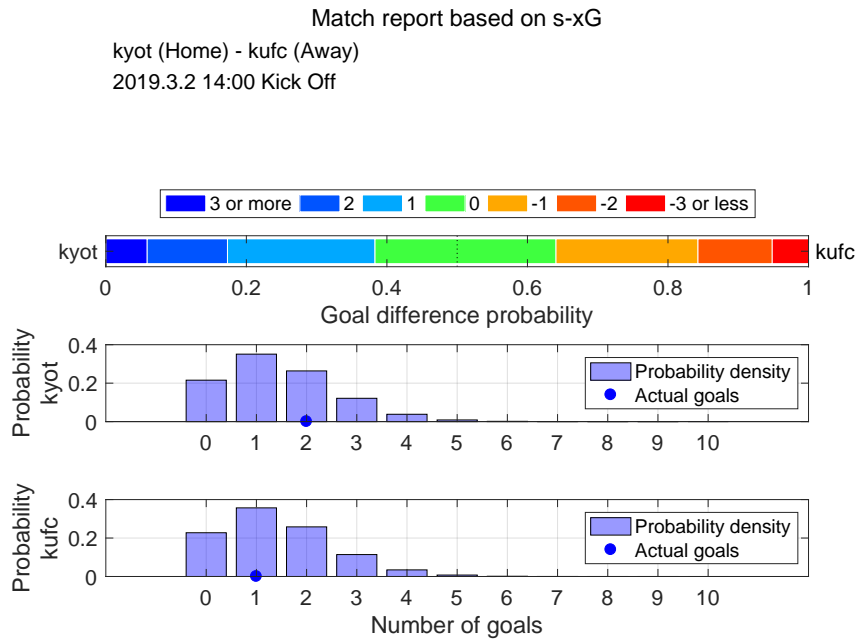

Shot distribution and s-xG, kyot

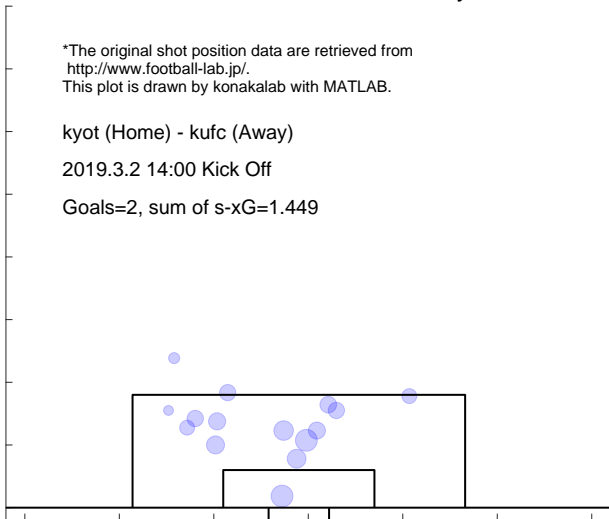

Shot distribution and s-xG, kufc

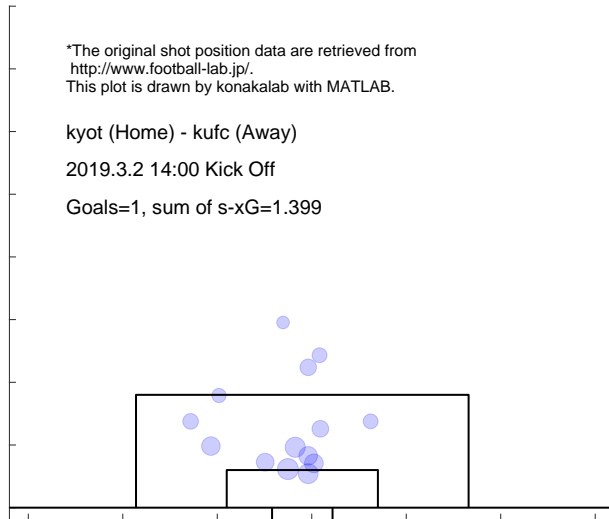

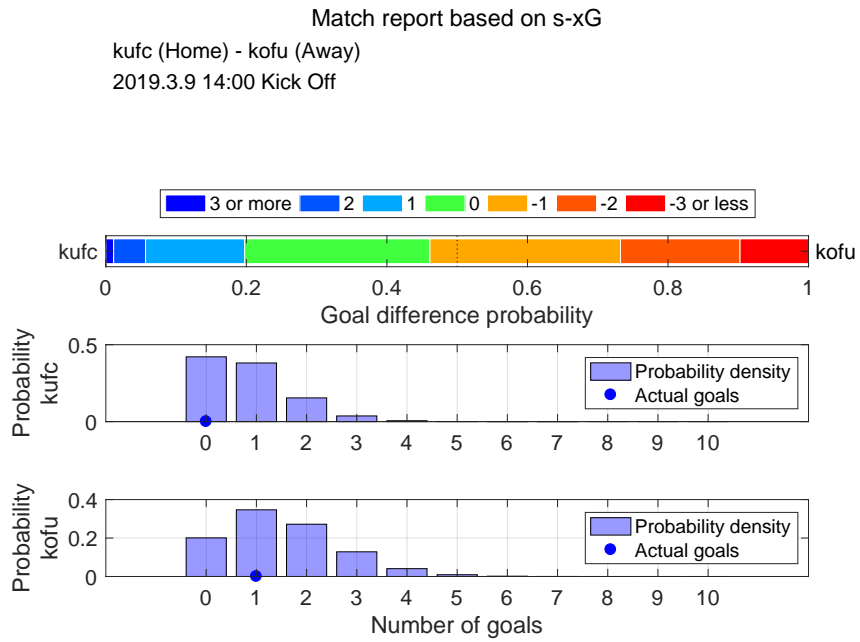

Shot distribution and s-xG, kufc

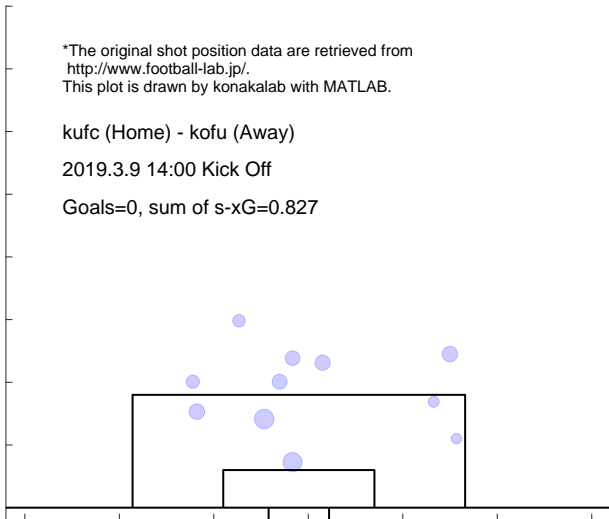

Shot distribution and s-xG, kofu

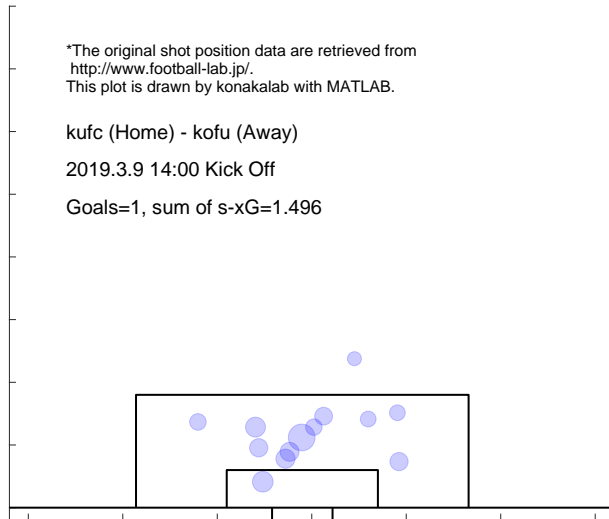

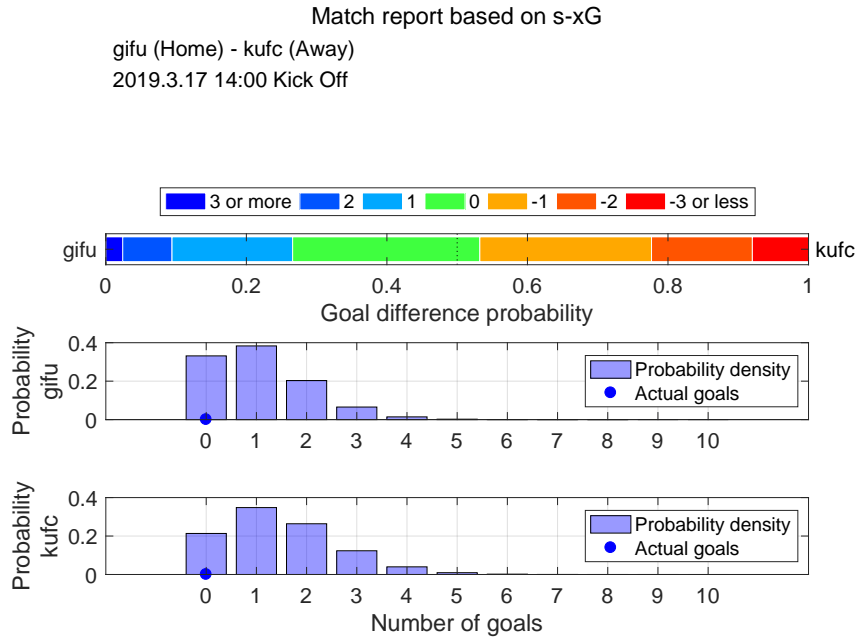

Shot distribution and s-xG, gifu

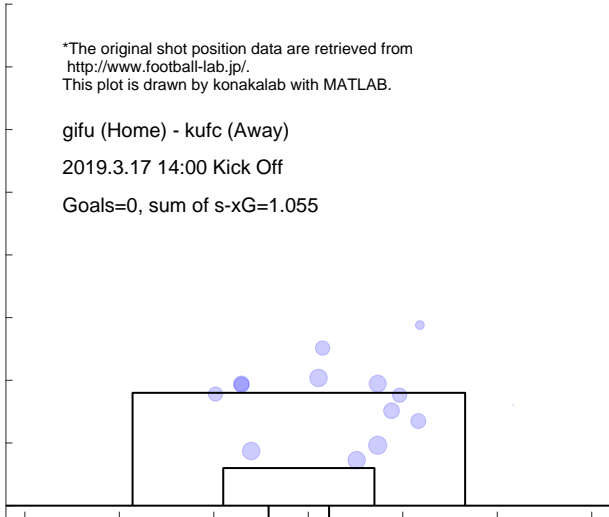

Shot distribution and s-xG, kufc

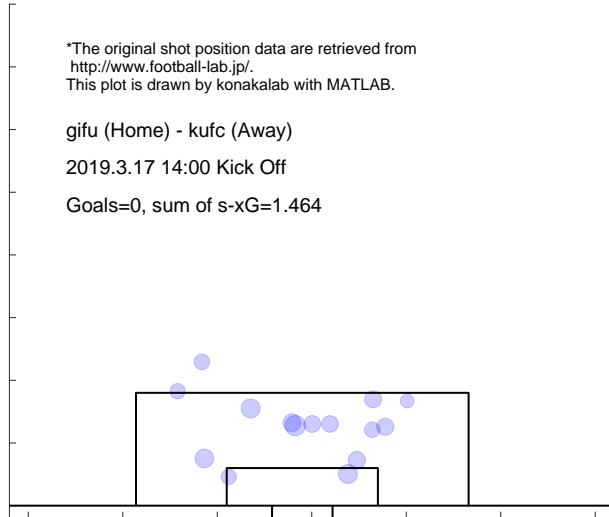

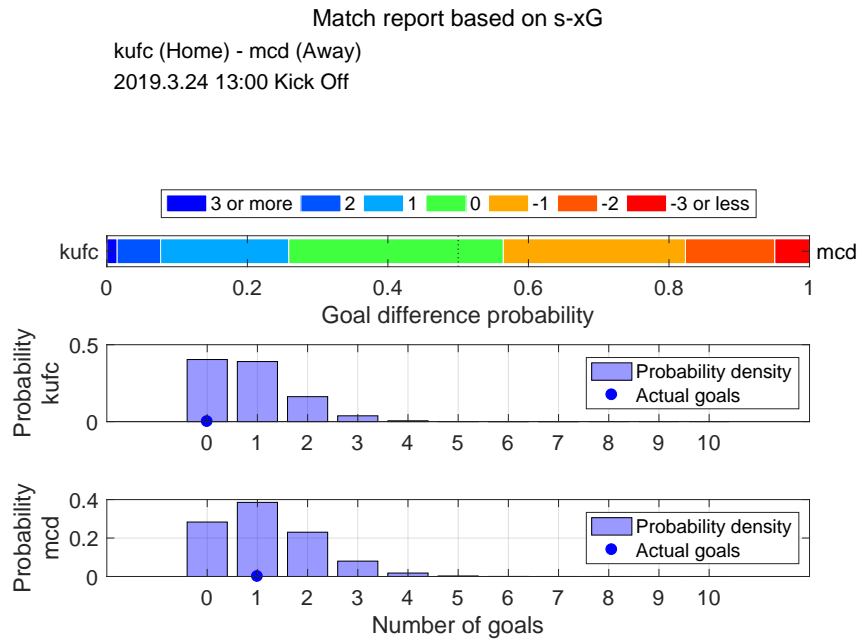

Shot distribution and s-xG, kufc

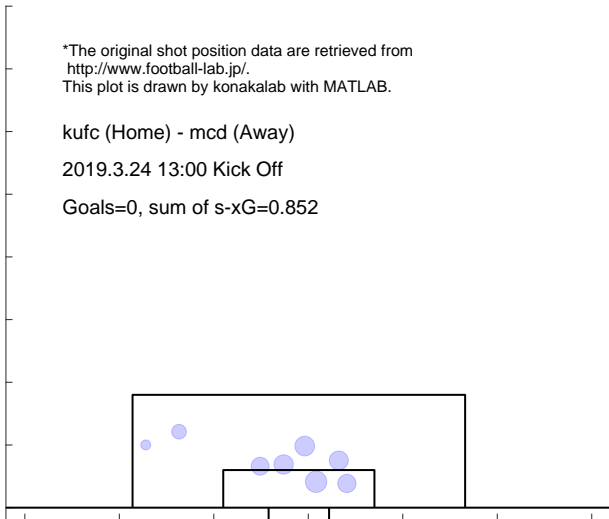

Shot distribution and s-xG, mcd

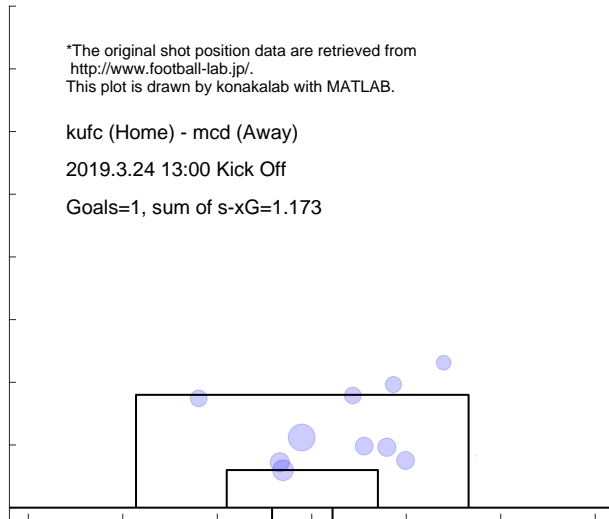

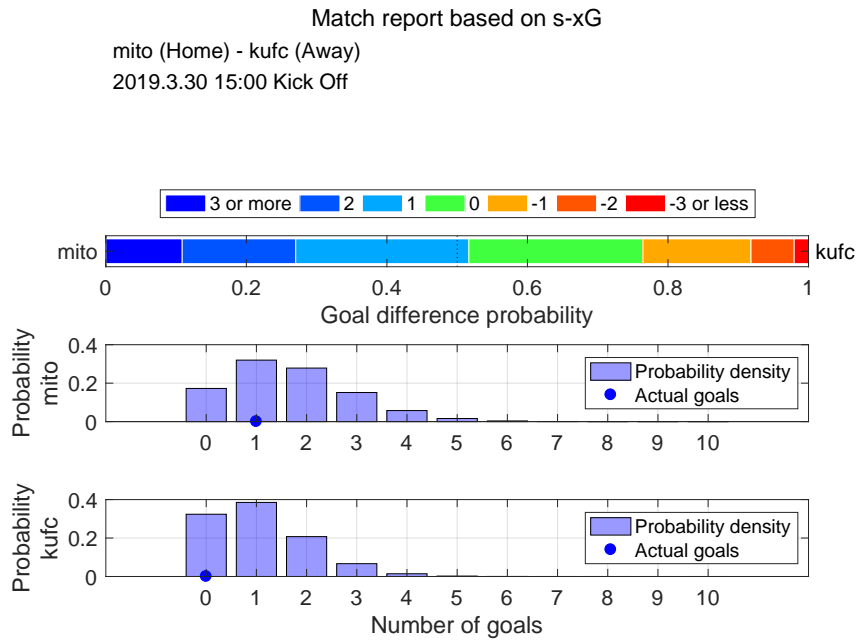

Shot distribution and s-xG, mito

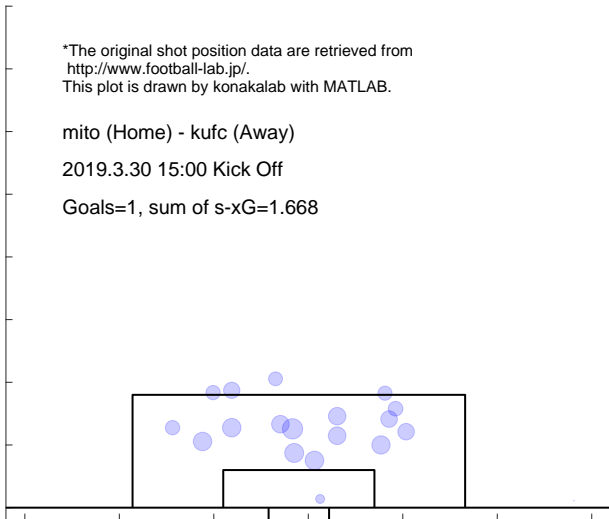

Shot distribution and s-xG, kufc

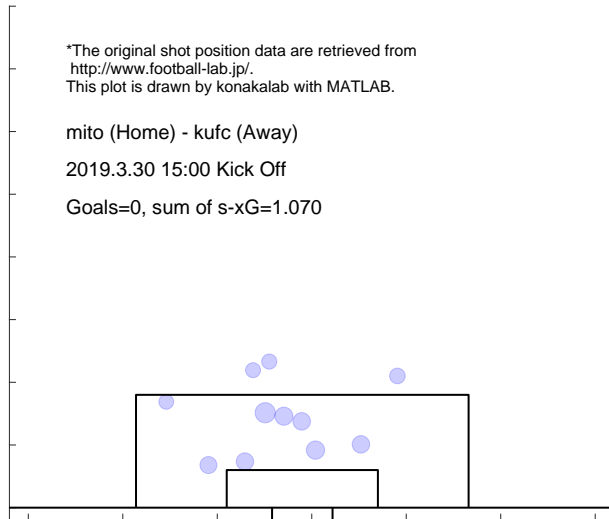

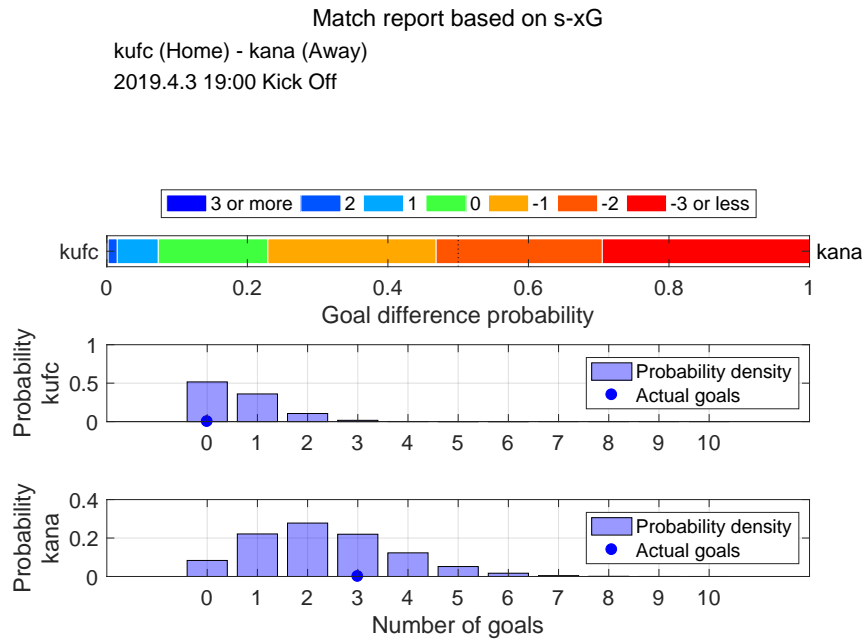

Shot distribution and s-xG, kufc

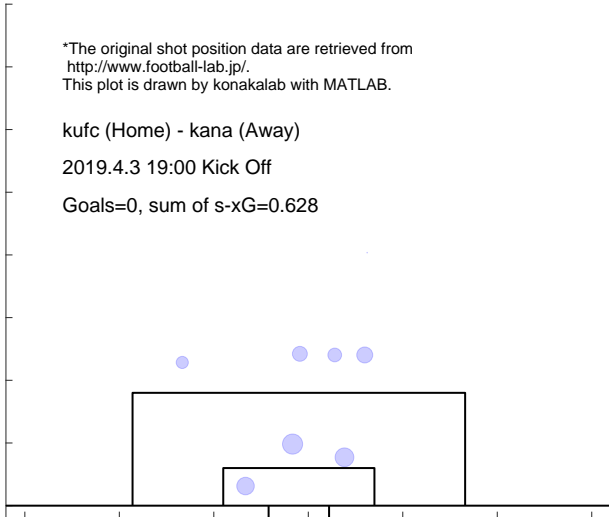

Shot distribution and s-xG, kana

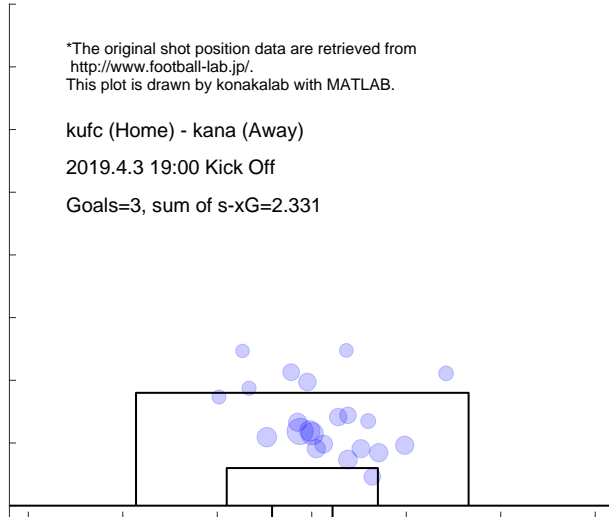

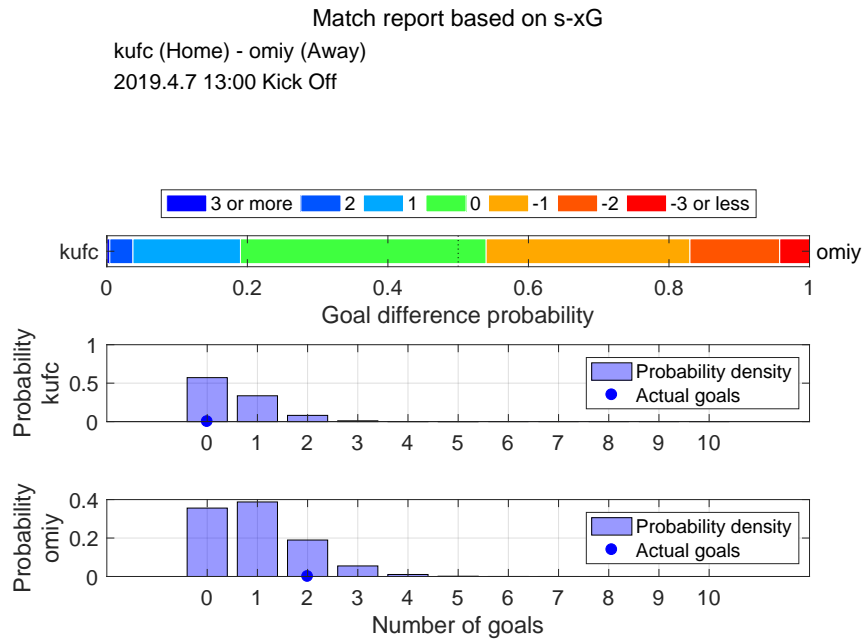

Shot distribution and s-xG, kufc

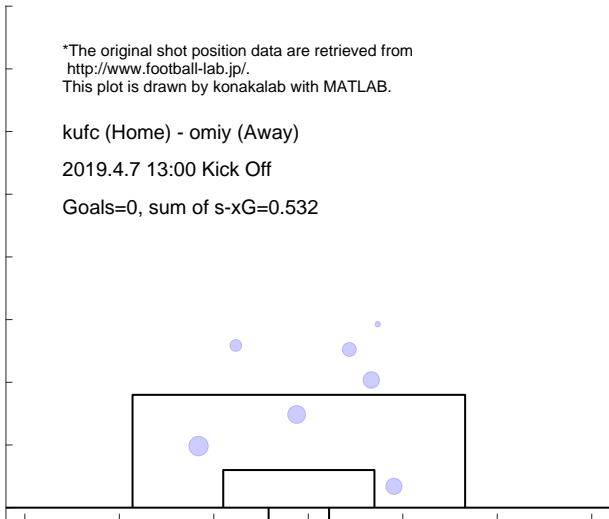

Shot distribution and s-xG, omiy

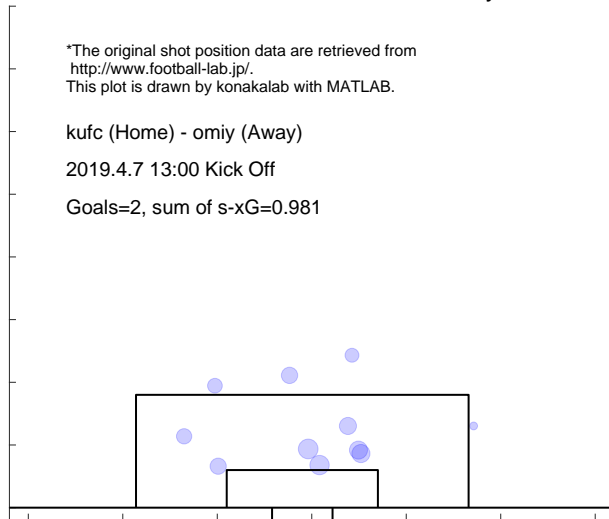

Match report based on s-xG

r-ya (Home) - kufc (Away)
2019.4.14 16:00 Kick Off

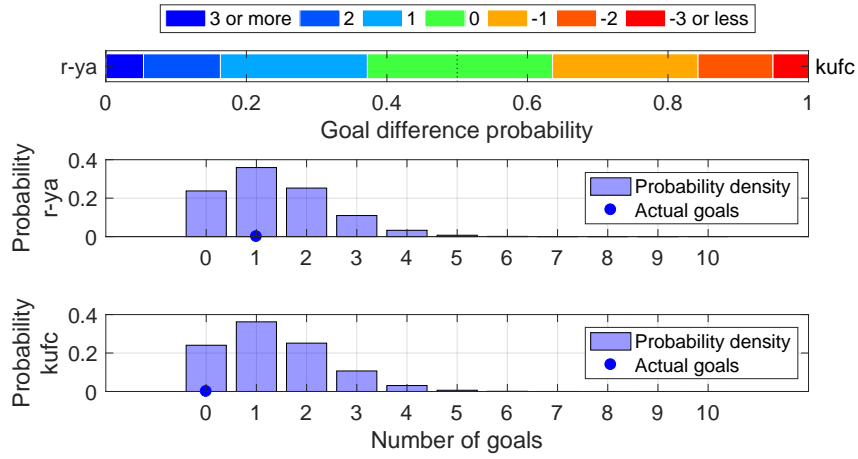

Shot distribution and s-xG, r-ya

*The original shot position data are retrieved from <http://www.football-lab.jp/>.
This plot is drawn by konakalab with MATLAB.

r-ya (Home) - kufc (Away)
2019.4.14 16:00 Kick Off
Goals=1, sum of s-xG=1.368

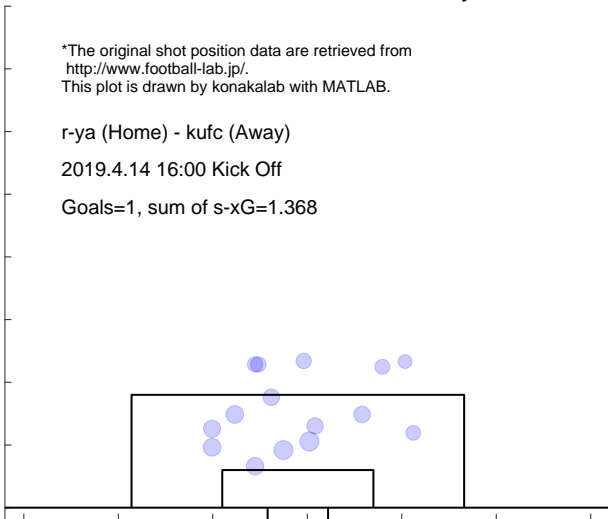

Shot distribution and s-xG, kufc

*The original shot position data are retrieved from <http://www.football-lab.jp/>.
This plot is drawn by konakalab with MATLAB.

r-ya (Home) - kufc (Away)
2019.4.14 16:00 Kick Off
Goals=0, sum of s-xG=1.350

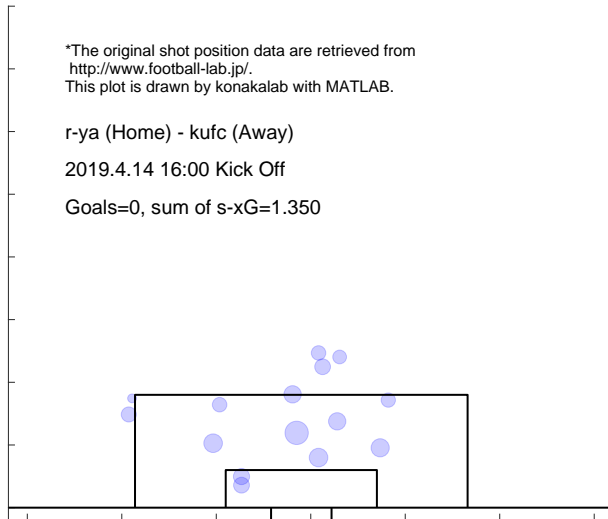

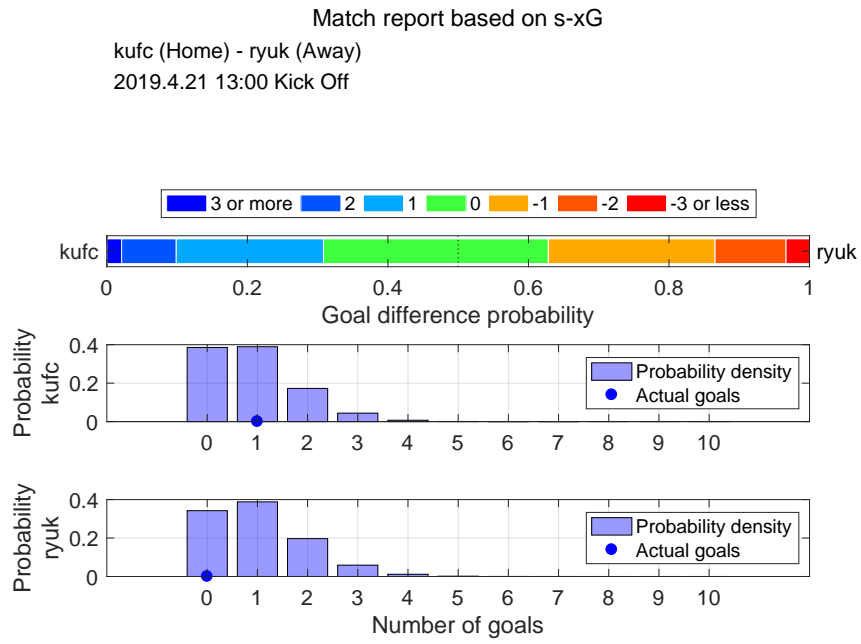

Shot distribution and s-xG, kufc

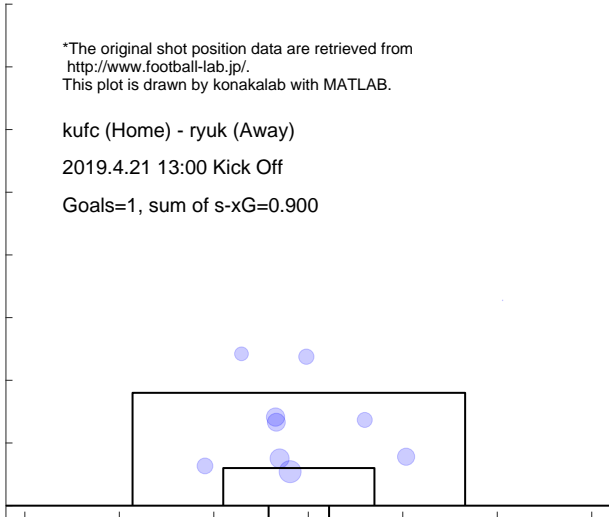

Shot distribution and s-xG, ryuk

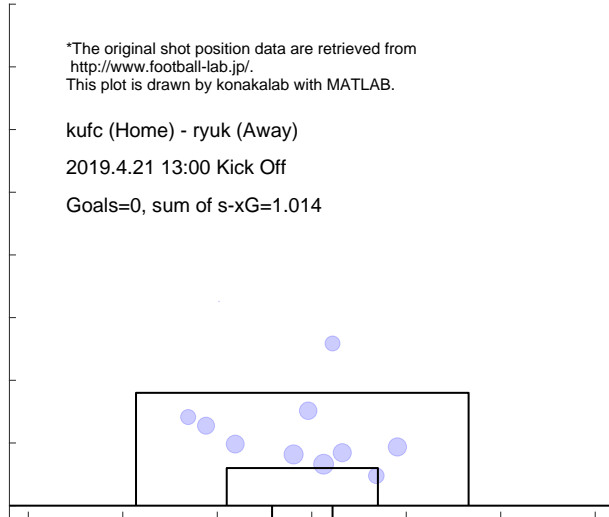

Match report based on s-xG
 ngsk (Home) - kufc (Away)
 2019.4.27 14:00 Kick Off

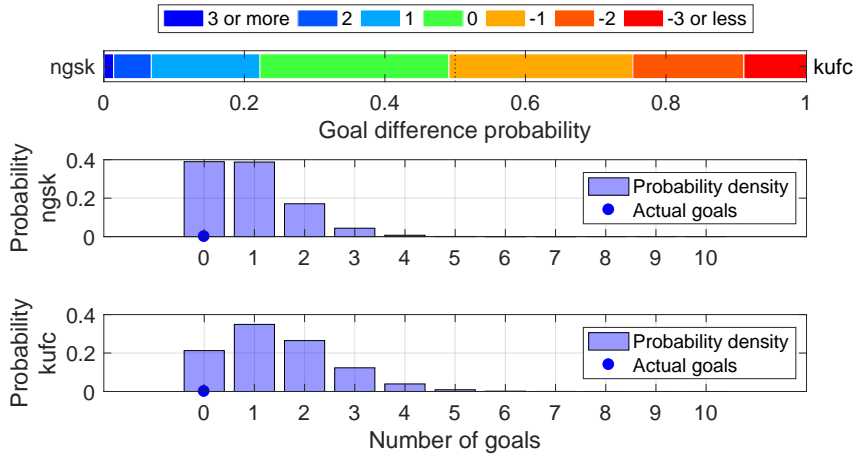

Shot distribution and s-xG, ngsk

*The original shot position data are retrieved from <http://www.football-lab.jp/>.
 This plot is drawn by konakalab with MATLAB.

ngsk (Home) - kufc (Away)
 2019.4.27 14:00 Kick Off
 Goals=0, sum of s-xG=0.893

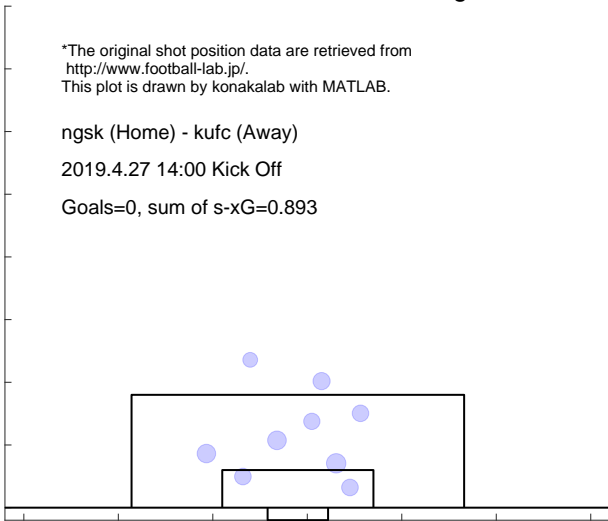

Shot distribution and s-xG, kufc

*The original shot position data are retrieved from <http://www.football-lab.jp/>.
 This plot is drawn by konakalab with MATLAB.

ngsk (Home) - kufc (Away)
 2019.4.27 14:00 Kick Off
 Goals=0, sum of s-xG=1.462

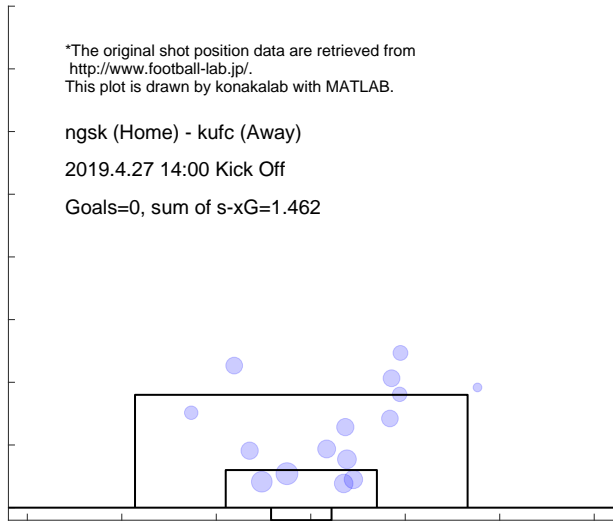

4.22 RYUKYU

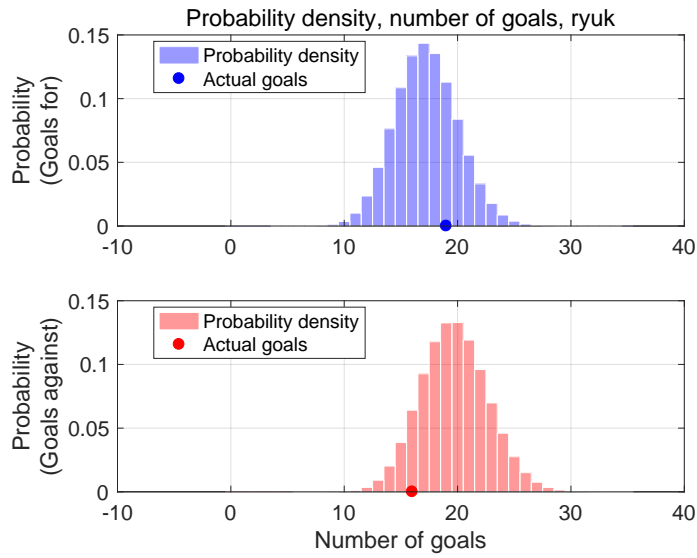

Shot for distribution and s-xG, ryuk

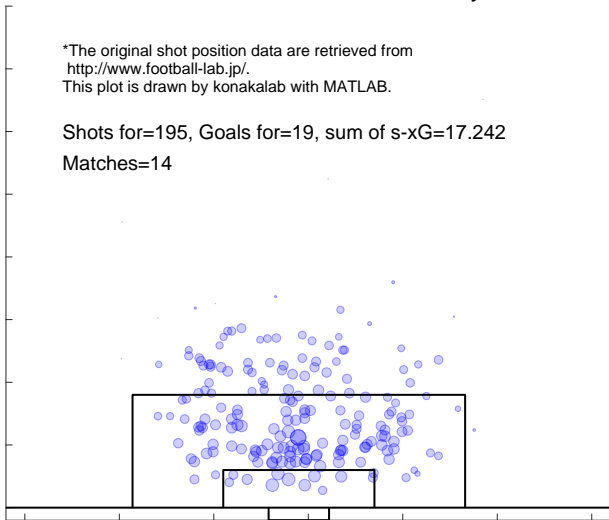

Shot against distribution and s-xG, ryuk

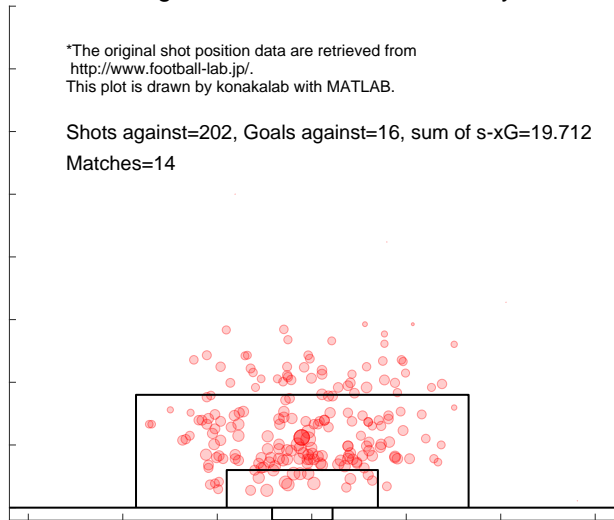

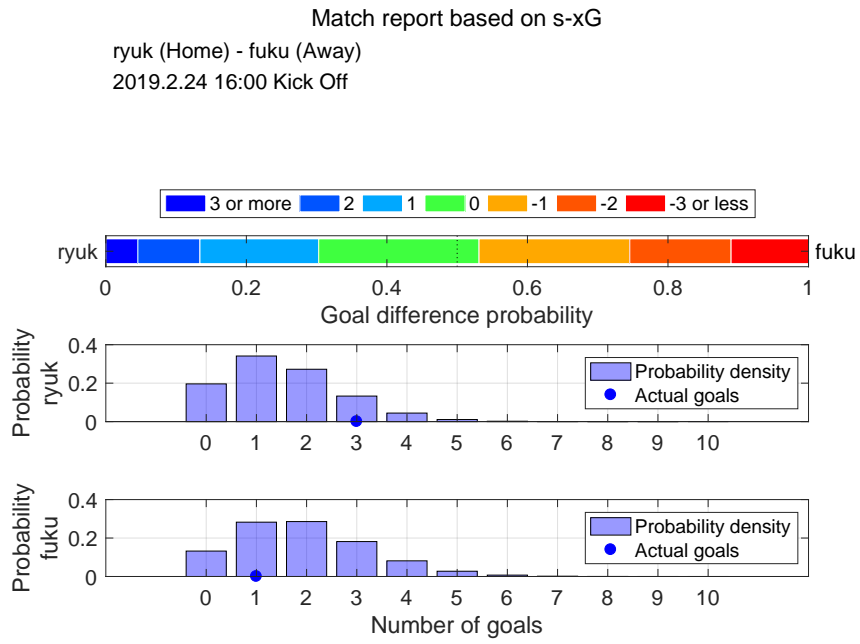

Shot distribution and s-xG, ryuk

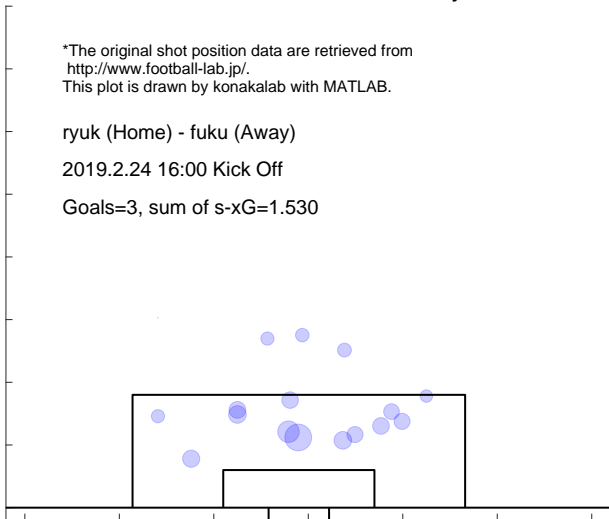

Shot distribution and s-xG, fuku

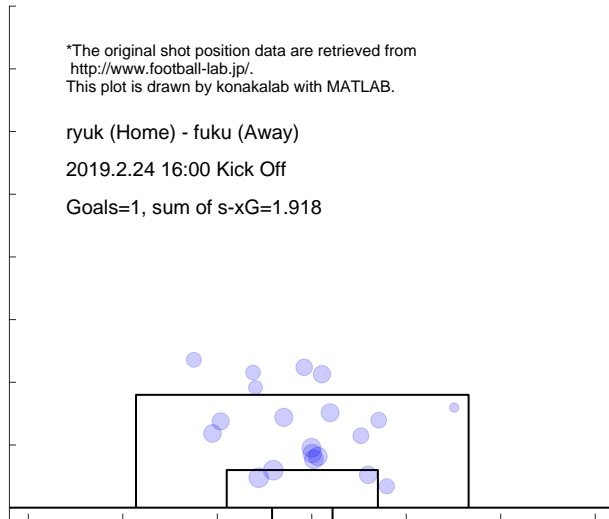

Match report based on s-xG

omiy (Home) - ryuk (Away)
 2019.3.2 14:00 Kick Off

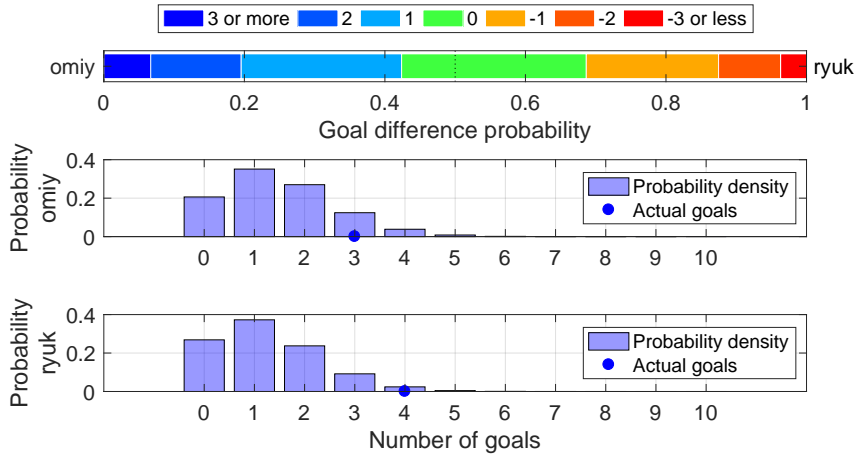

Shot distribution and s-xG, omiy

*The original shot position data are retrieved from <http://www.football-lab.jp/>.
 This plot is drawn by konakalab with MATLAB.

omiy (Home) - ryuk (Away)
 2019.3.2 14:00 Kick Off
 Goals=3, sum of s-xG=1.468



Shot distribution and s-xG, ryuk

*The original shot position data are retrieved from <http://www.football-lab.jp/>.
 This plot is drawn by konakalab with MATLAB.

omiy (Home) - ryuk (Away)
 2019.3.2 14:00 Kick Off
 Goals=4, sum of s-xG=1.246

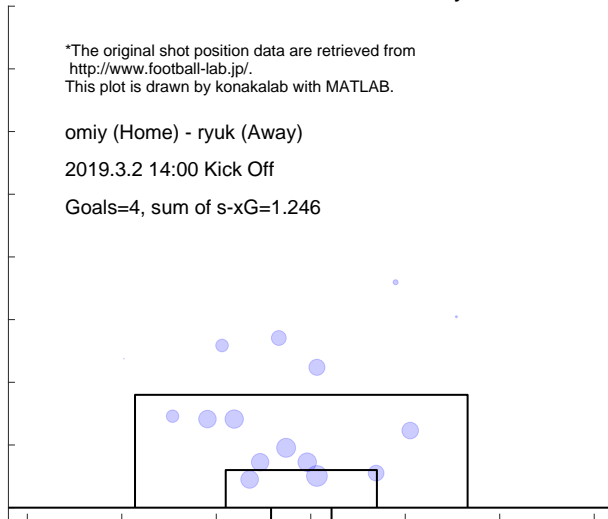

Match report based on s-xG
 ryuk (Home) - ehim (Away)
 2019.3.10 16:00 Kick Off

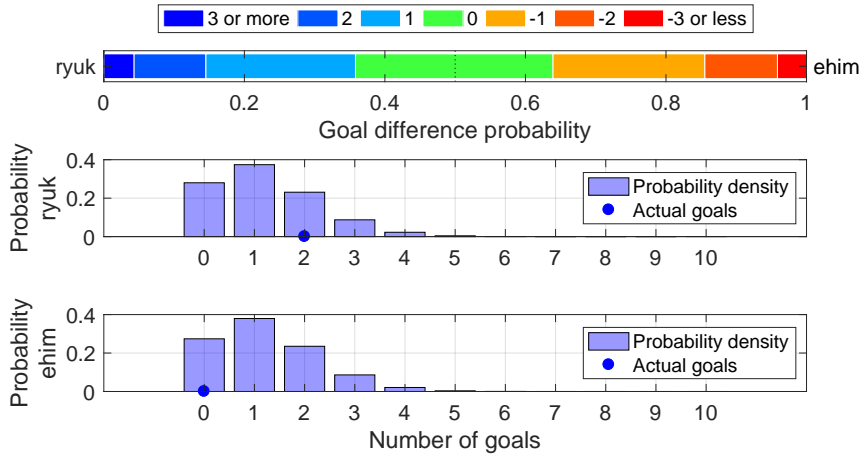

Shot distribution and s-xG, ryuk

*The original shot position data are retrieved from <http://www.football-lab.jp/>.
 This plot is drawn by konakalab with MATLAB.

ryuk (Home) - ehim (Away)
 2019.3.10 16:00 Kick Off
 Goals=2, sum of s-xG=1.214

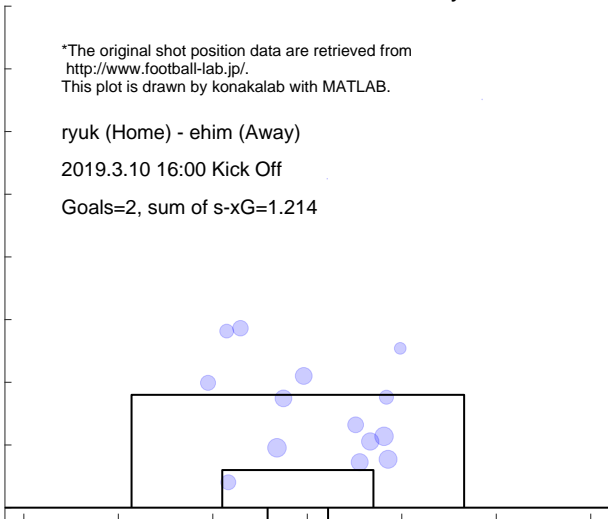

Shot distribution and s-xG, ehim

*The original shot position data are retrieved from <http://www.football-lab.jp/>.
 This plot is drawn by konakalab with MATLAB.

ryuk (Home) - ehim (Away)
 2019.3.10 16:00 Kick Off
 Goals=0, sum of s-xG=1.213

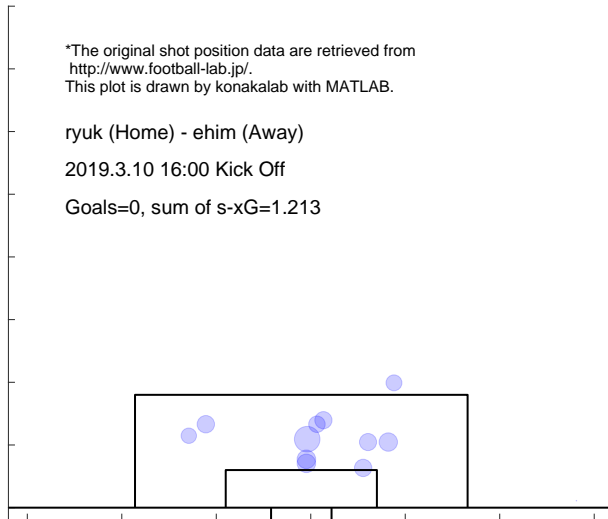

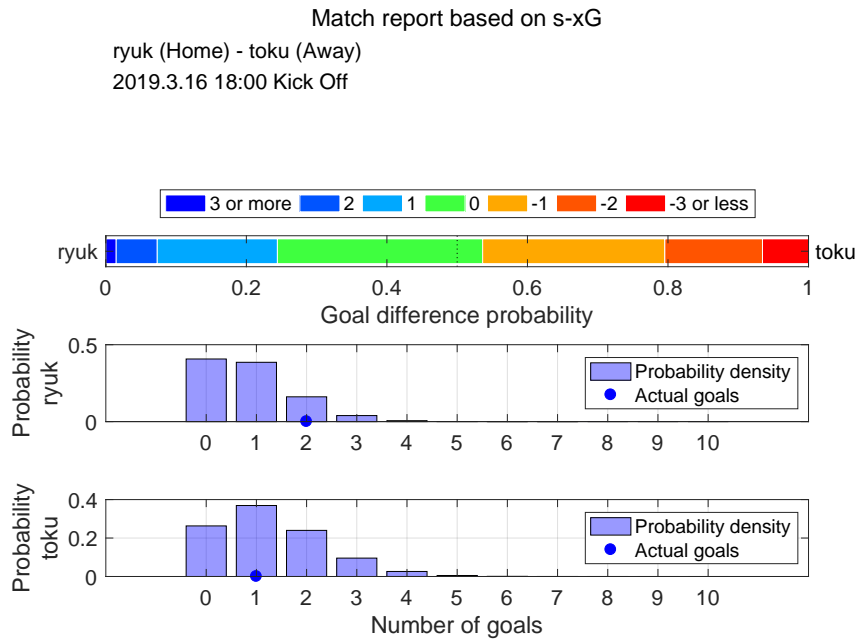

Shot distribution and s-xG, ryuk

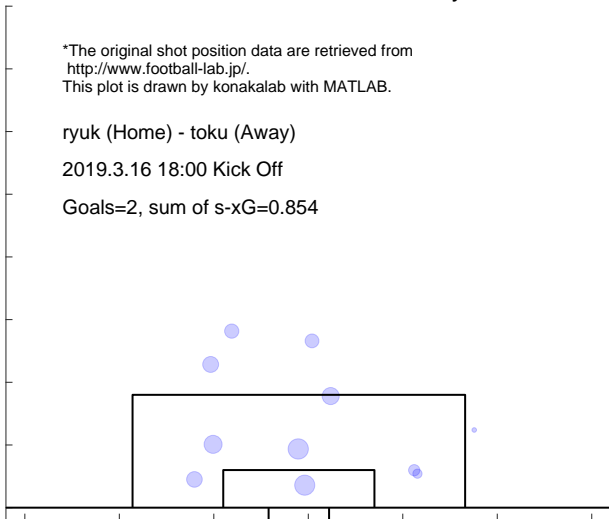

Shot distribution and s-xG, toku

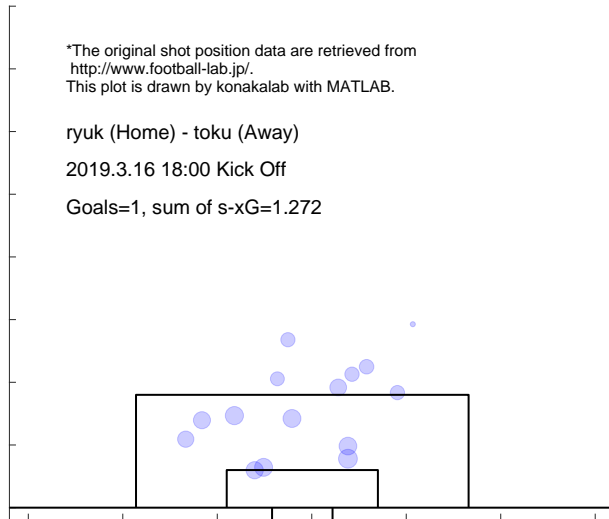

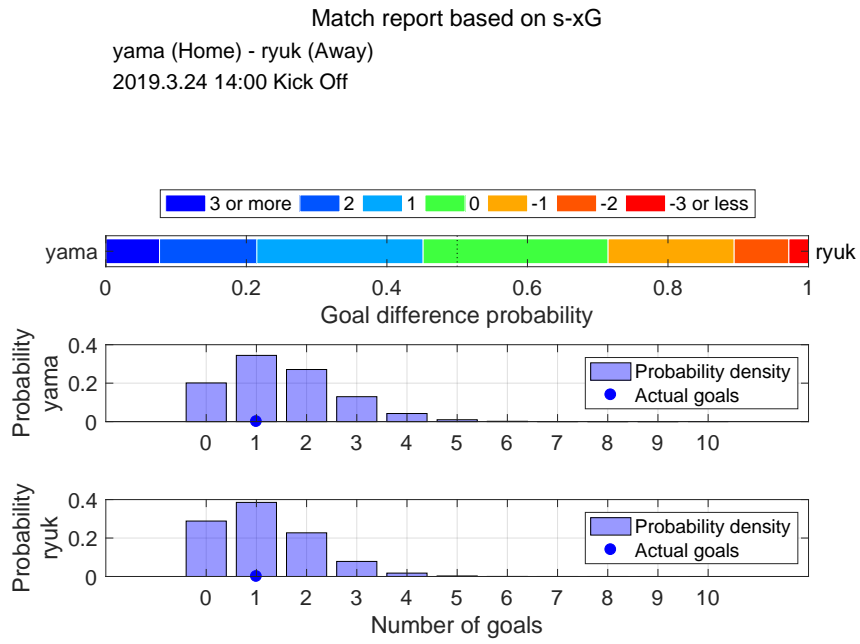

Shot distribution and s-xG, yama

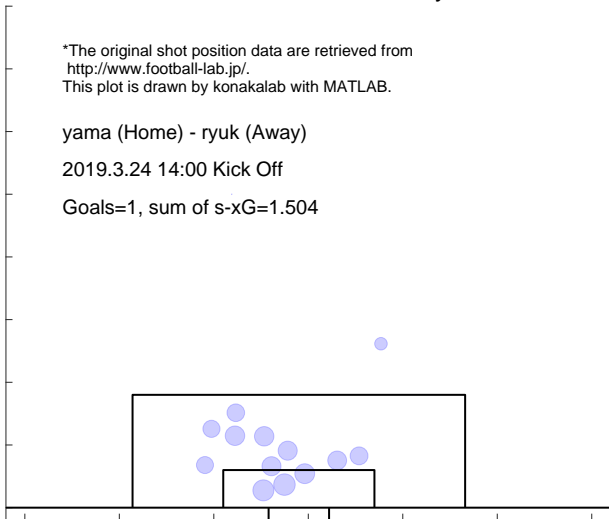

Shot distribution and s-xG, ryuk

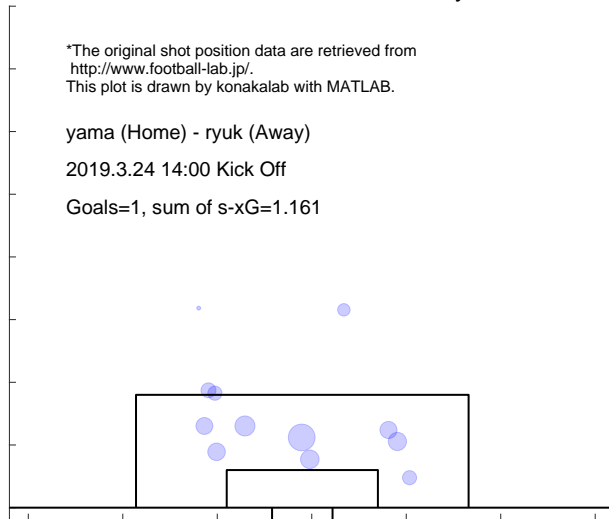

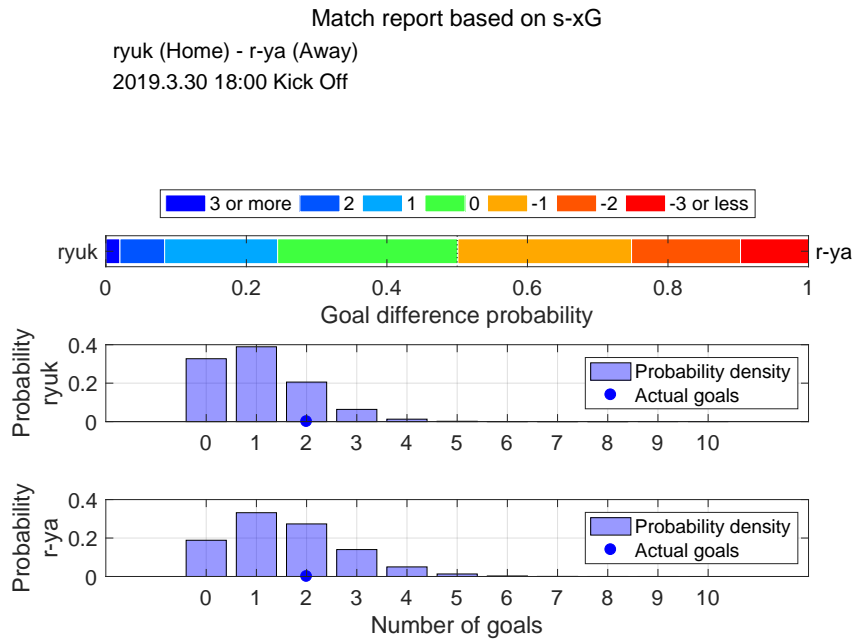

Shot distribution and s-xG, ryuk

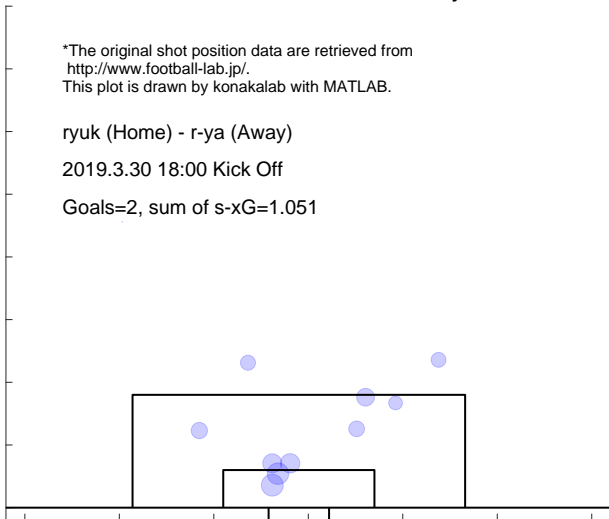

Shot distribution and s-xG, r-ya

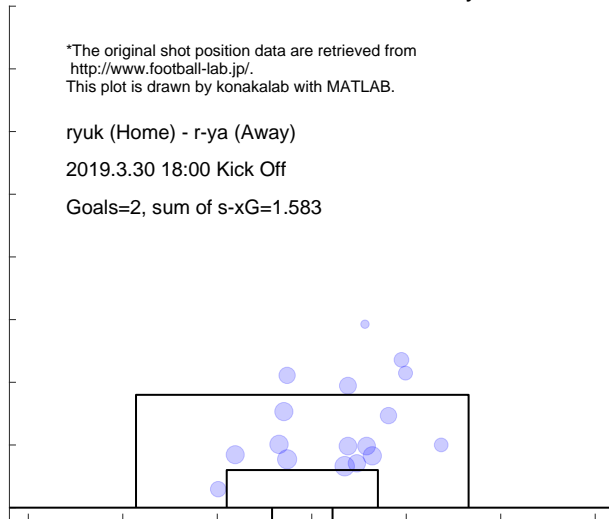

Match report based on s-xG

chib (Home) - ryuk (Away)
2019.4.3 19:00 Kick Off

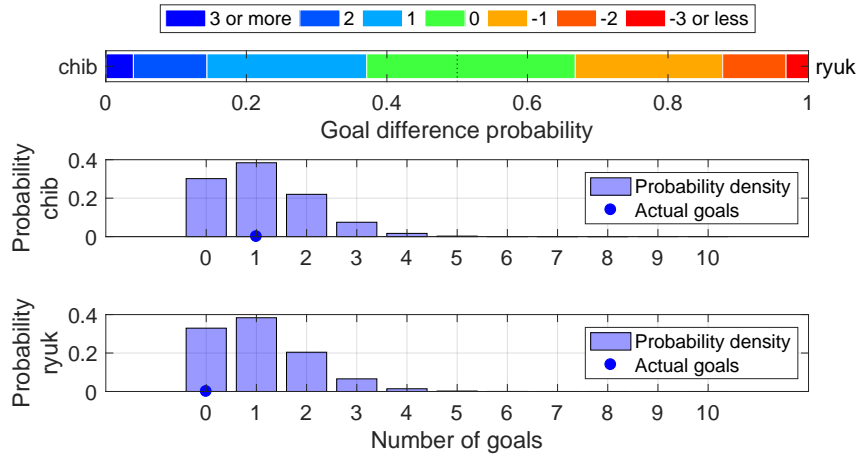

Shot distribution and s-xG, chib

*The original shot position data are retrieved from <http://www.football-lab.jp/>.
This plot is drawn by konakalab with MATLAB.

chib (Home) - ryuk (Away)
2019.4.3 19:00 Kick Off

Goals=1, sum of s-xG=1.130

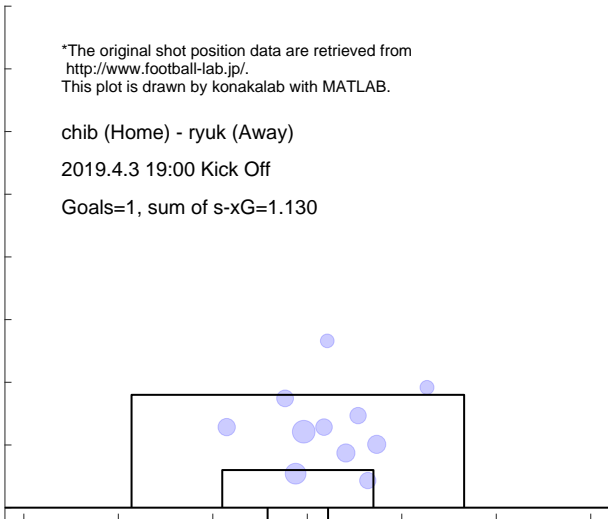

Shot distribution and s-xG, ryuk

*The original shot position data are retrieved from <http://www.football-lab.jp/>.
This plot is drawn by konakalab with MATLAB.

chib (Home) - ryuk (Away)
2019.4.3 19:00 Kick Off

Goals=0, sum of s-xG=1.060

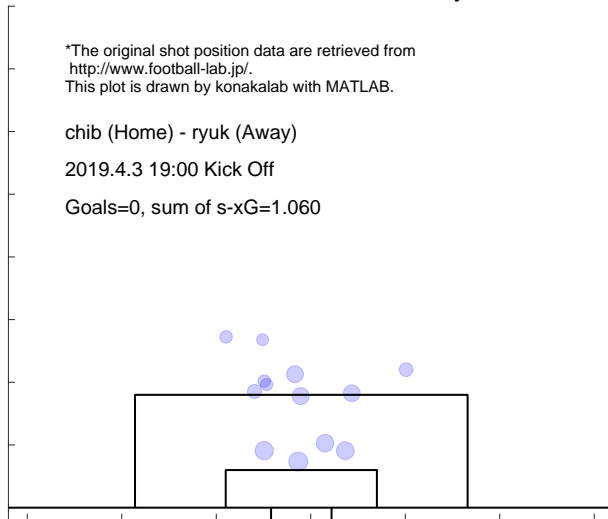

Match report based on s-xG

ryuk (Home) - kasw (Away)
 2019.4.7 16:00 Kick Off

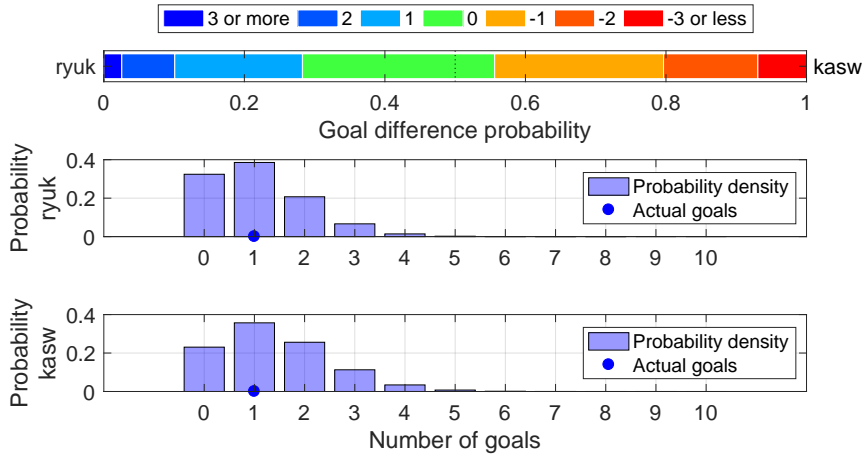

Shot distribution and s-xG, ryuk

*The original shot position data are retrieved from <http://www.football-lab.jp/>.
 This plot is drawn by konakalab with MATLAB.

ryuk (Home) - kasw (Away)
 2019.4.7 16:00 Kick Off
 Goals=1, sum of s-xG=1.068

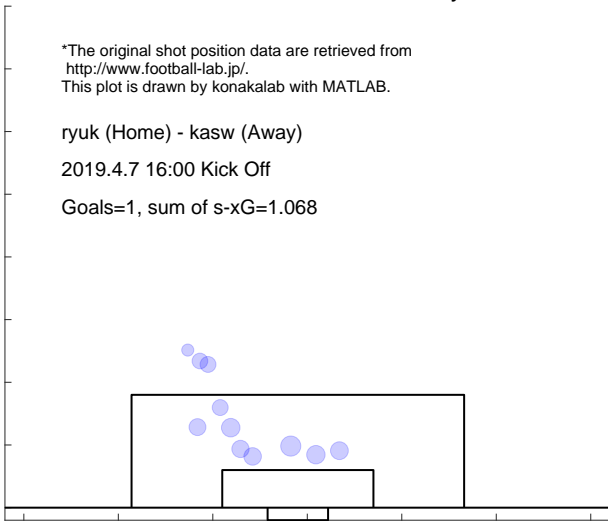

Shot distribution and s-xG, kasw

*The original shot position data are retrieved from <http://www.football-lab.jp/>.
 This plot is drawn by konakalab with MATLAB.

ryuk (Home) - kasw (Away)
 2019.4.7 16:00 Kick Off
 Goals=1, sum of s-xG=1.391

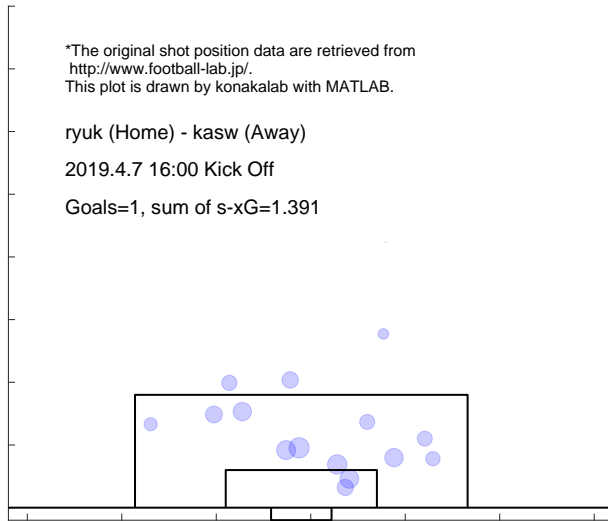

Match report based on s-xG

tk-v (Home) - ryuk (Away)
 2019.4.13 14:00 Kick Off

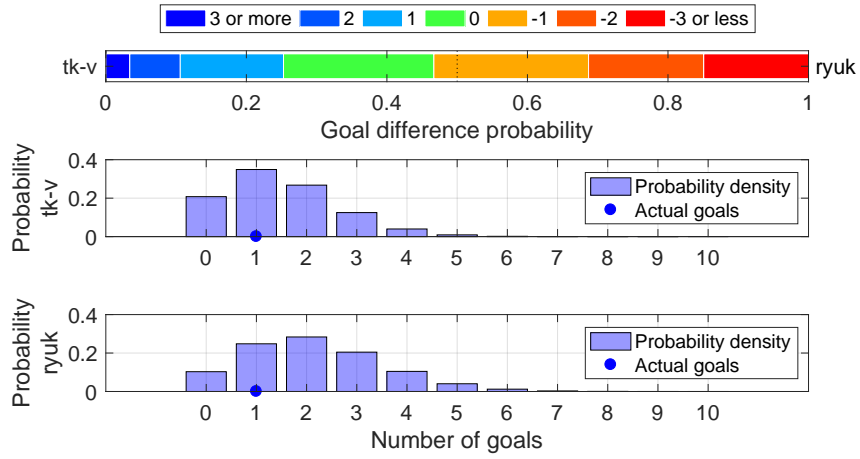

Shot distribution and s-xG, tk-v

*The original shot position data are retrieved from <http://www.football-lab.jp/>.
 This plot is drawn by konakalab with MATLAB.

tk-v (Home) - ryuk (Away)
 2019.4.13 14:00 Kick Off
 Goals=1, sum of s-xG=1.474

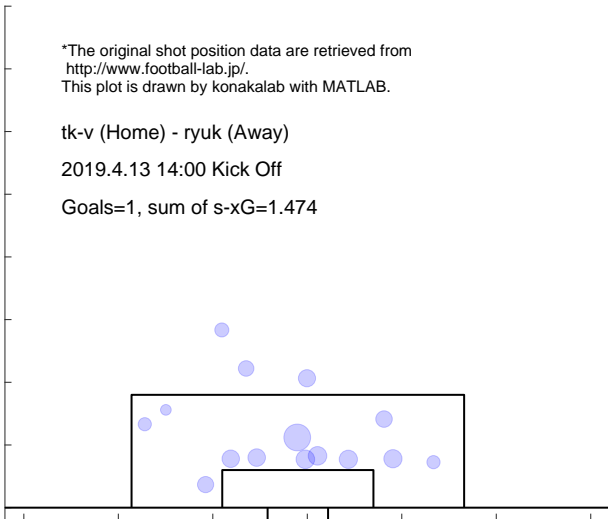

Shot distribution and s-xG, ryuk

*The original shot position data are retrieved from <http://www.football-lab.jp/>.
 This plot is drawn by konakalab with MATLAB.

tk-v (Home) - ryuk (Away)
 2019.4.13 14:00 Kick Off
 Goals=1, sum of s-xG=2.148

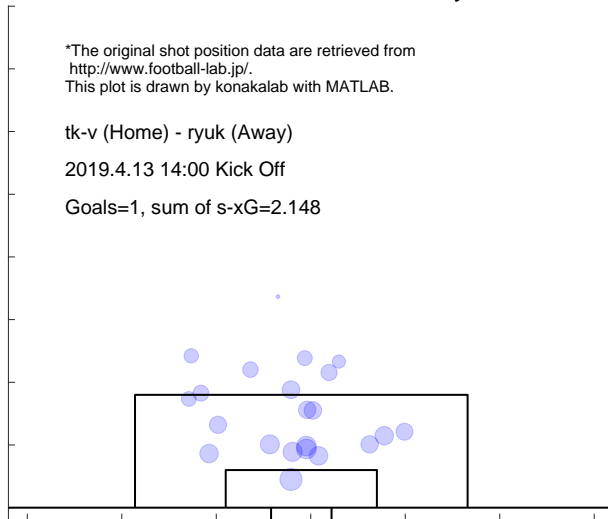

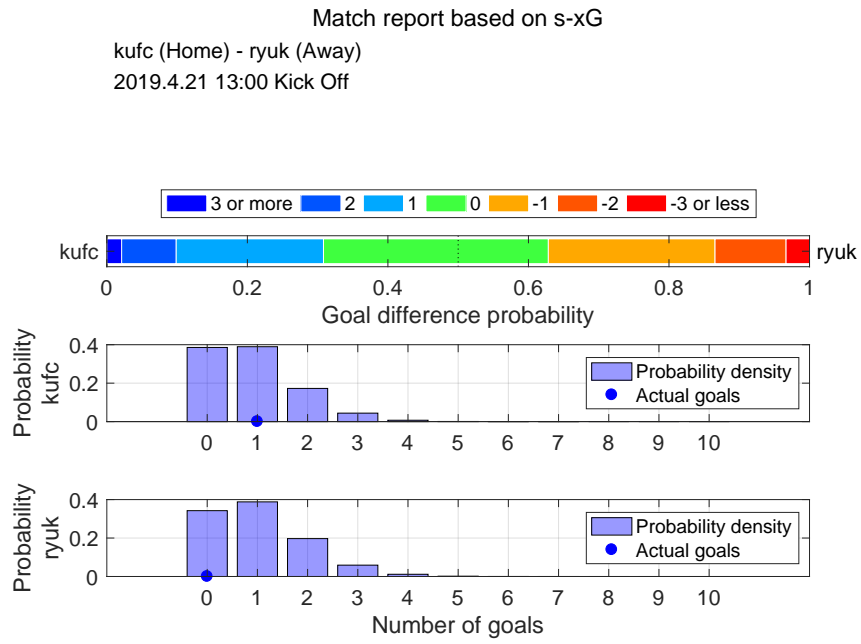

Shot distribution and s-xG, kufc

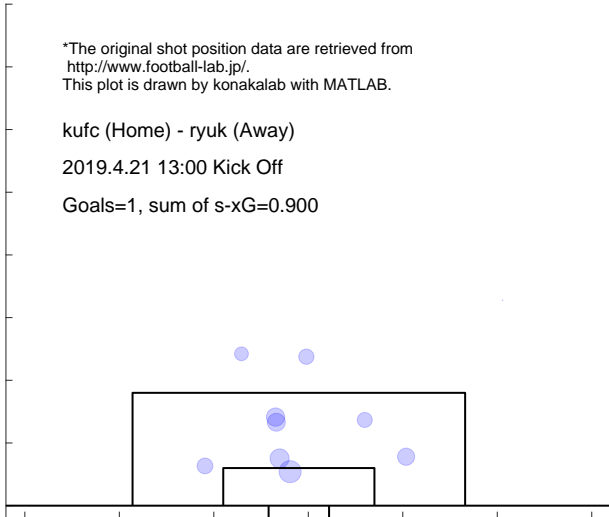

Shot distribution and s-xG, ryuk

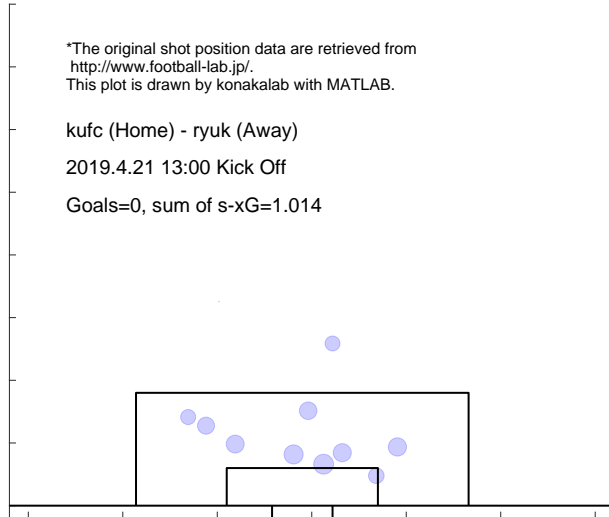

Match report based on s-xG

ryuk (Home) - mcd (Away)
 2019.4.27 19:30 Kick Off

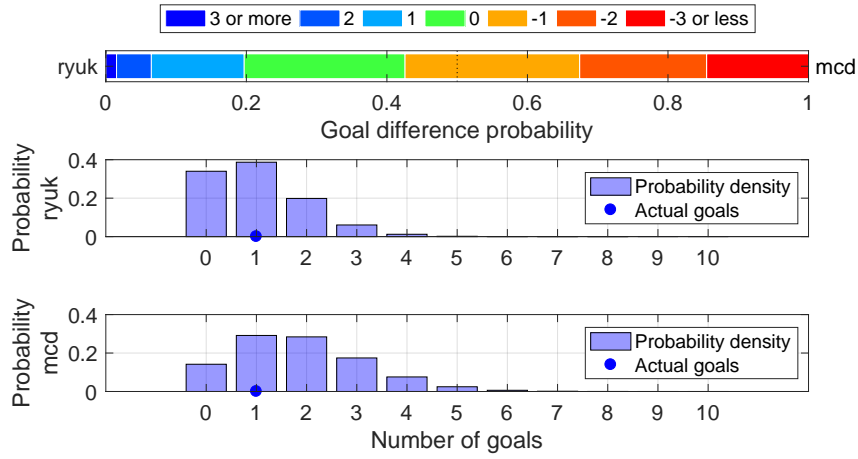

Shot distribution and s-xG, ryuk

*The original shot position data are retrieved from <http://www.football-lab.jp/>.
 This plot is drawn by konakalab with MATLAB.

ryuk (Home) - mcd (Away)

2019.4.27 19:30 Kick Off

Goals=1, sum of s-xG=1.024

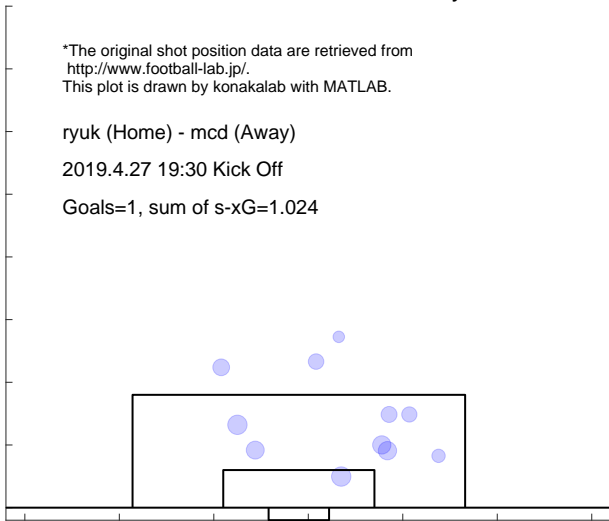

Shot distribution and s-xG, mcd

*The original shot position data are retrieved from <http://www.football-lab.jp/>.
 This plot is drawn by konakalab with MATLAB.

ryuk (Home) - mcd (Away)

2019.4.27 19:30 Kick Off

Goals=1, sum of s-xG=1.858

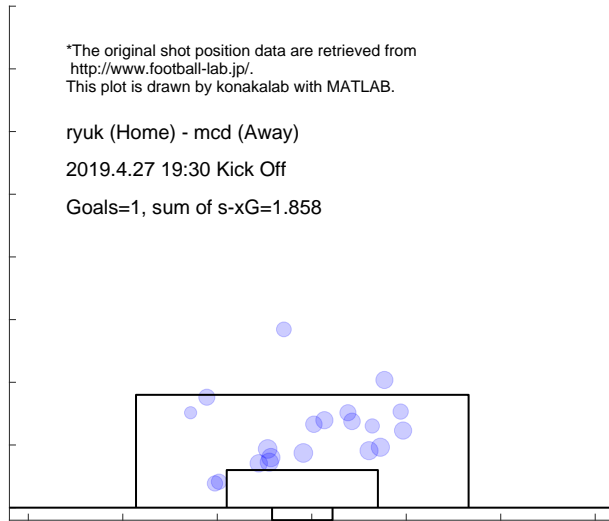

5 Match reports: J3

5.1 HACHINOHE

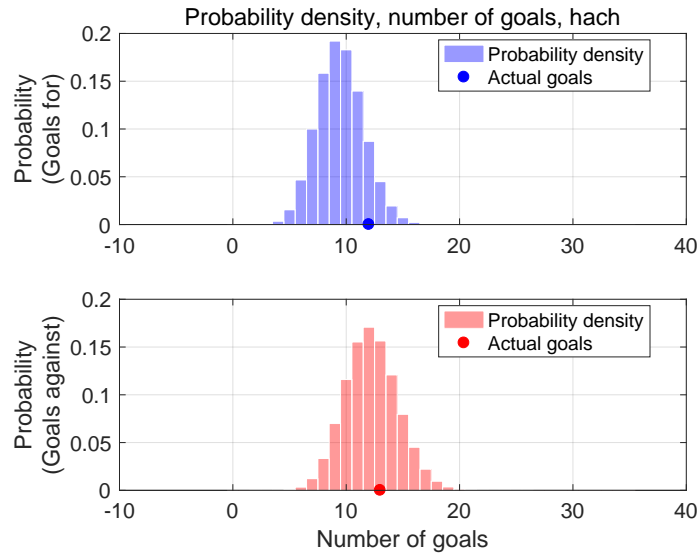

Shot for distribution and s-xG, hach

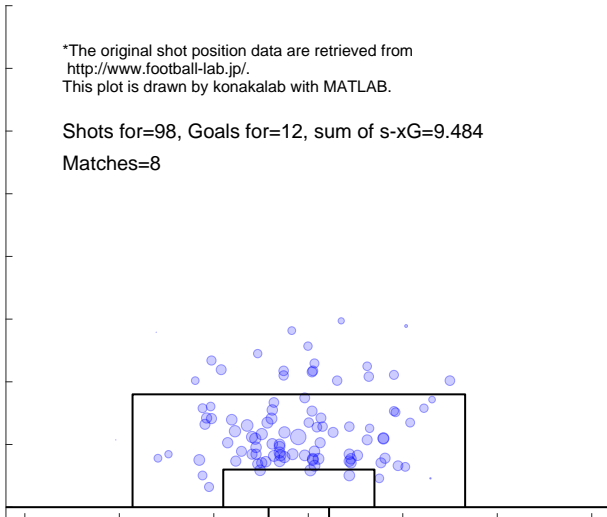

Shot against distribution and s-xG, hach

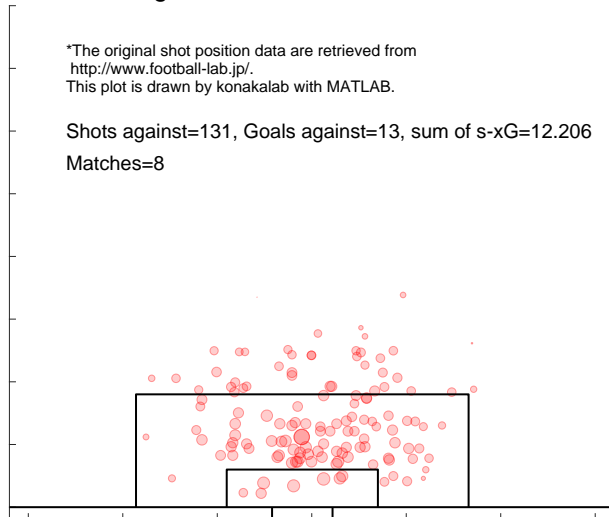

Match report based on s-xG

g-23 (Home) - hach (Away)
 2019.3.10 14:00 Kick Off

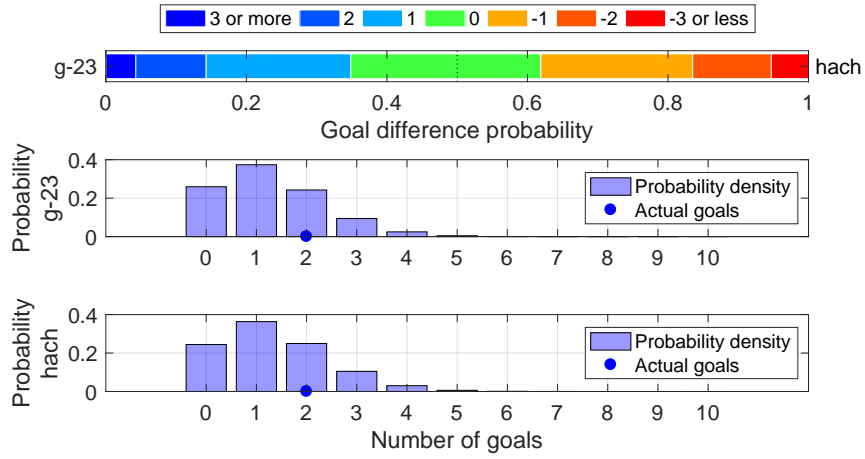

Shot distribution and s-xG, g-23

*The original shot position data are retrieved from <http://www.football-lab.jp/>.
 This plot is drawn by konakalab with MATLAB.

g-23 (Home) - hach (Away)
 2019.3.10 14:00 Kick Off
 Goals=2, sum of s-xG=1.268

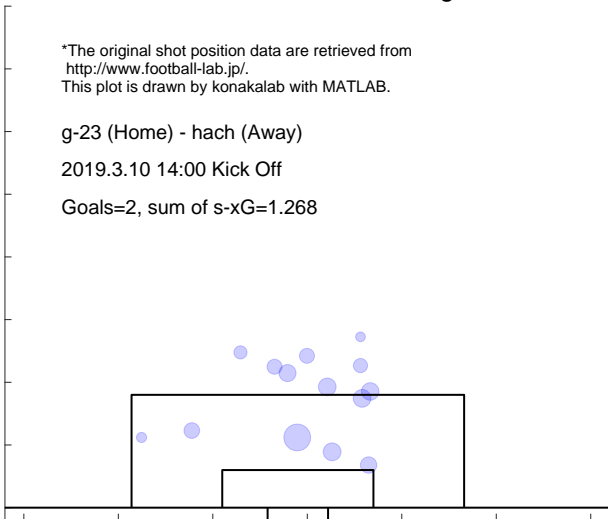

Shot distribution and s-xG, hach

*The original shot position data are retrieved from <http://www.football-lab.jp/>.
 This plot is drawn by konakalab with MATLAB.

g-23 (Home) - hach (Away)
 2019.3.10 14:00 Kick Off
 Goals=2, sum of s-xG=1.337

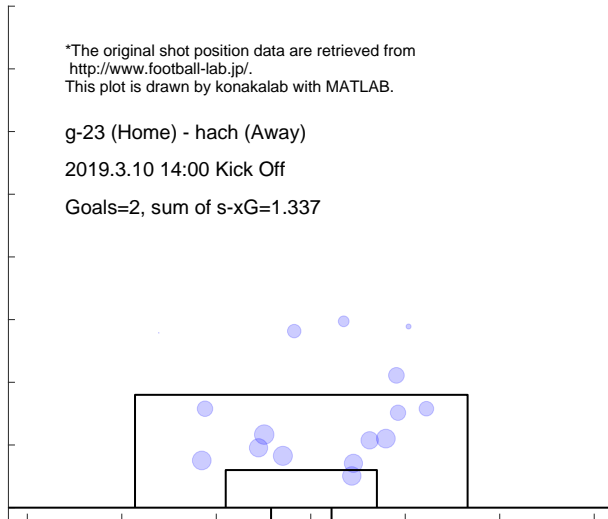

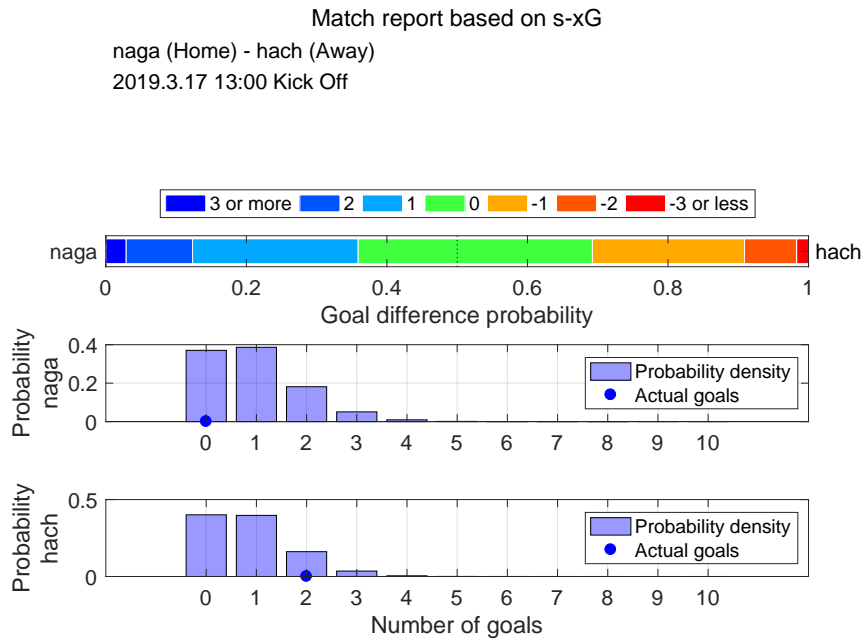

Shot distribution and s-xG, naga

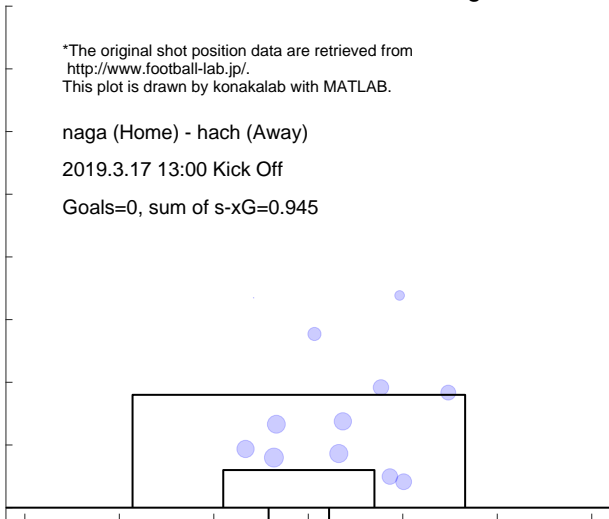

Shot distribution and s-xG, hach

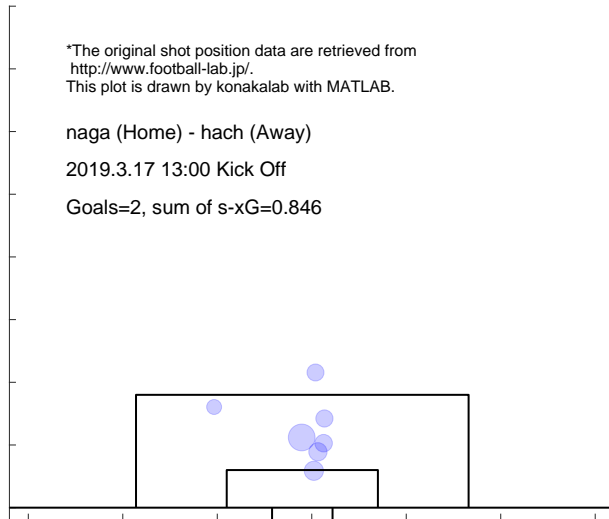

Match report based on s-xG

hach (Home) - ysc (Away)
 2019.3.24 13:00 Kick Off

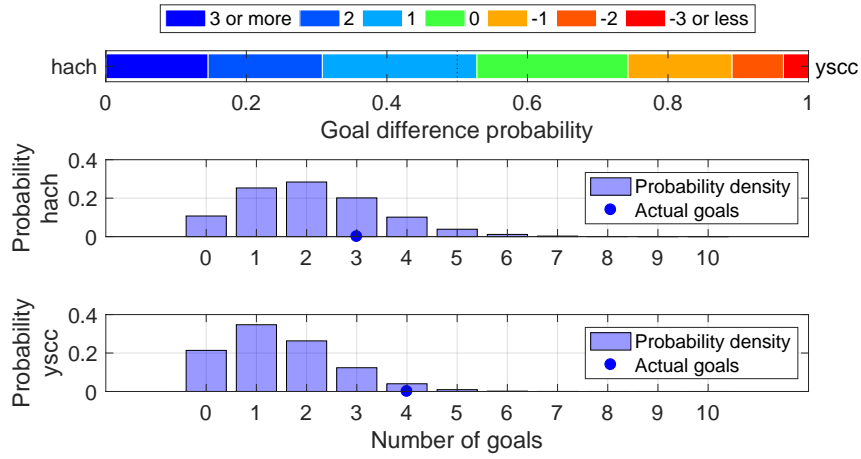

Shot distribution and s-xG, hach

*The original shot position data are retrieved from <http://www.football-lab.jp/>.
 This plot is drawn by konakalab with MATLAB.

hach (Home) - ysc (Away)
 2019.3.24 13:00 Kick Off
 Goals=3, sum of s-xG=2.115



Shot distribution and s-xG, ysc

*The original shot position data are retrieved from <http://www.football-lab.jp/>.
 This plot is drawn by konakalab with MATLAB.

hach (Home) - ysc (Away)
 2019.3.24 13:00 Kick Off
 Goals=4, sum of s-xG=1.466

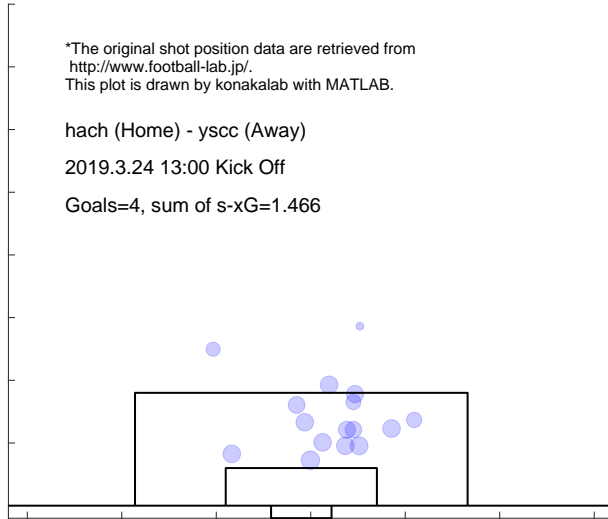

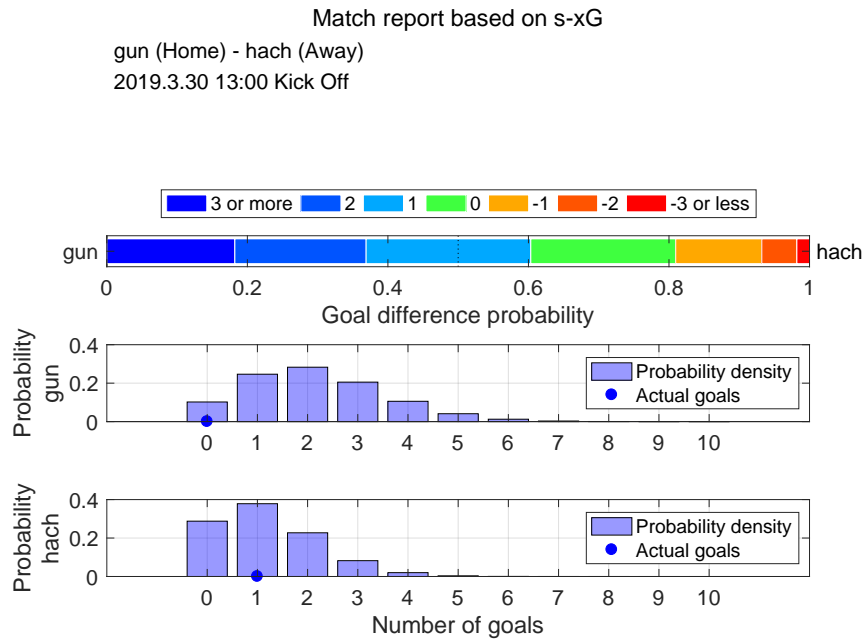

Shot distribution and s-xG, gun

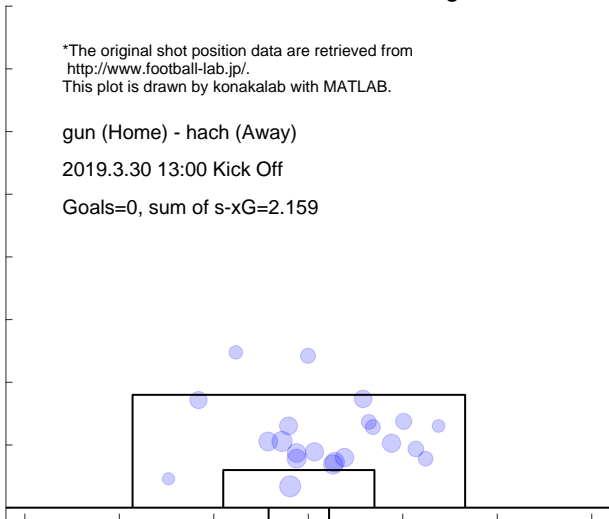

Shot distribution and s-xG, hach

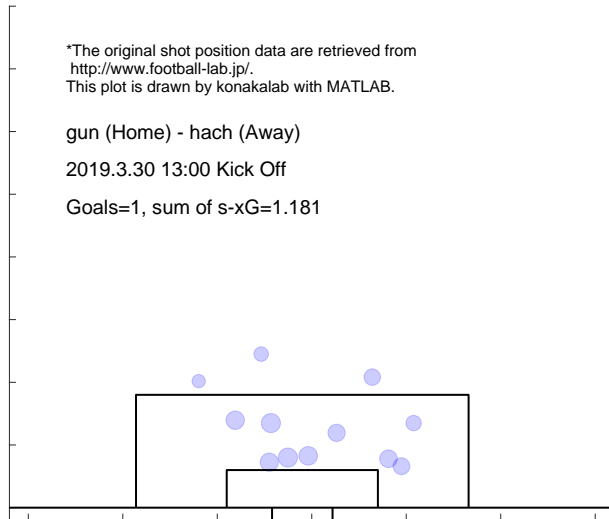

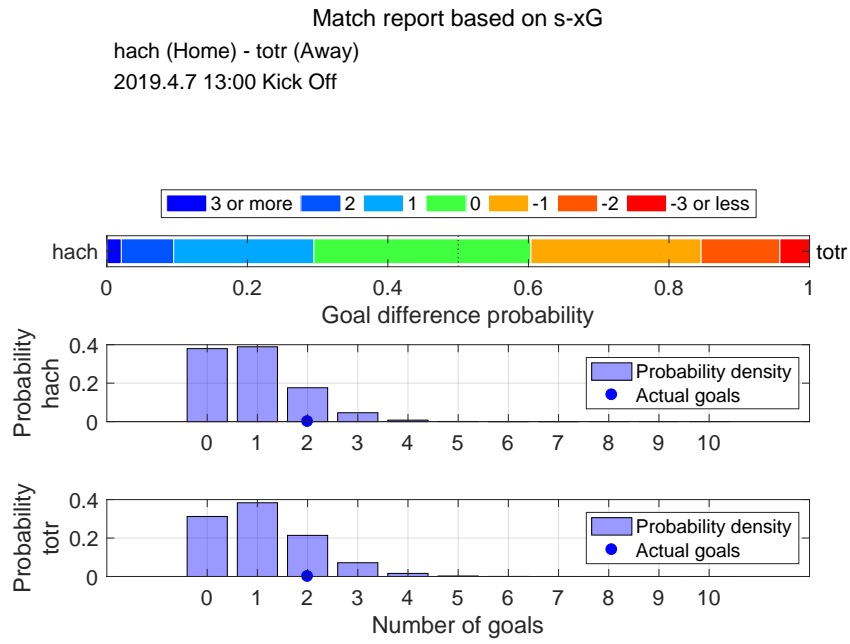

Shot distribution and s-xG, hach

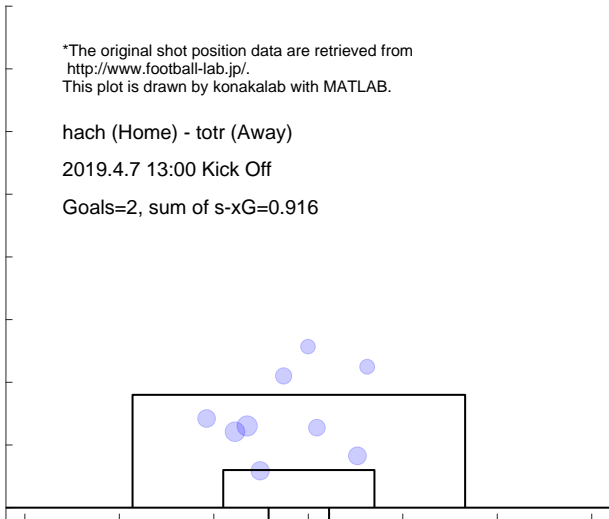

Shot distribution and s-xG, totr

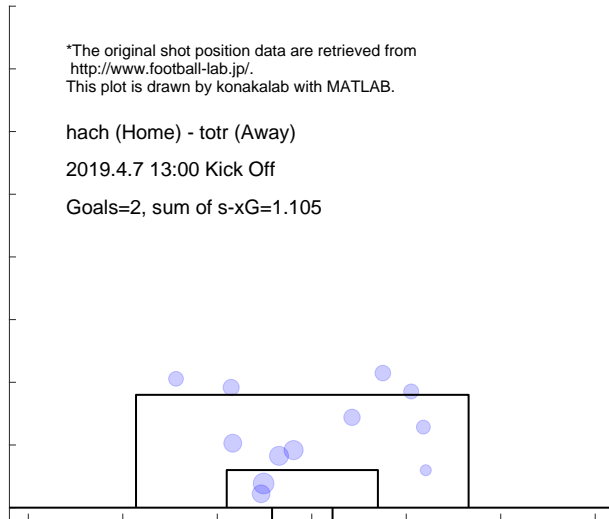

Match report based on s-xG

fct (Home) - hach (Away)
 2019.4.13 14:00 Kick Off

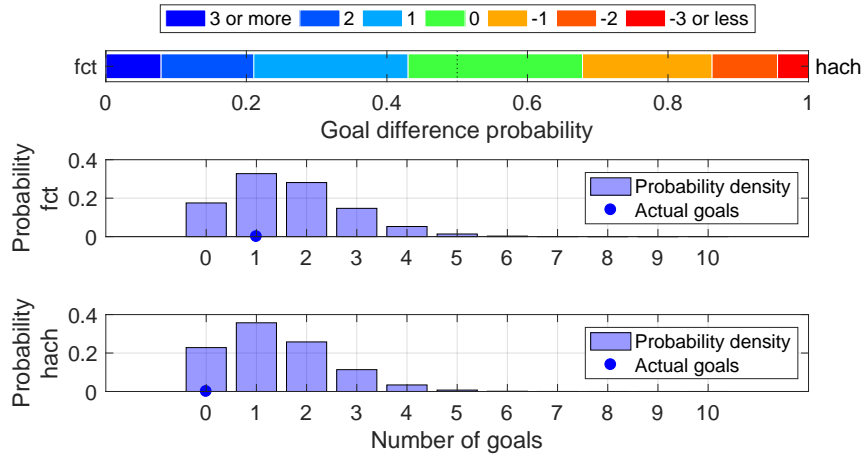

Shot distribution and s-xG, fct

*The original shot position data are retrieved from <http://www.football-lab.jp/>.
 This plot is drawn by konakalab with MATLAB.

fct (Home) - hach (Away)
 2019.4.13 14:00 Kick Off
 Goals=1, sum of s-xG=1.628

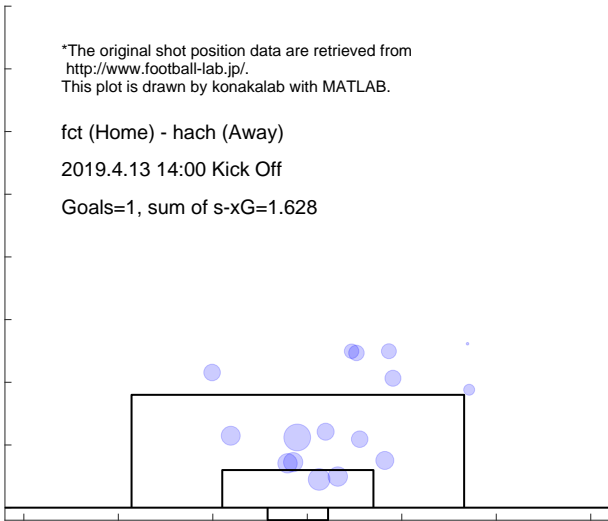

Shot distribution and s-xG, hach

*The original shot position data are retrieved from <http://www.football-lab.jp/>.
 This plot is drawn by konakalab with MATLAB.

fct (Home) - hach (Away)
 2019.4.13 14:00 Kick Off
 Goals=0, sum of s-xG=1.395

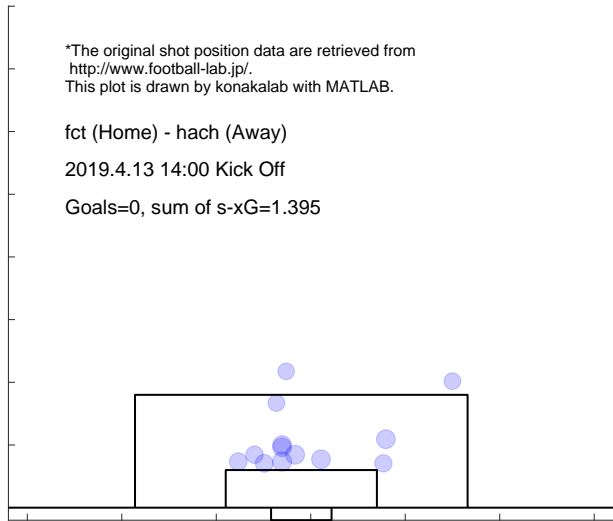

Match report based on s-xG

hach (Home) - fksm (Away)
2019.4.28 13:00 Kick Off

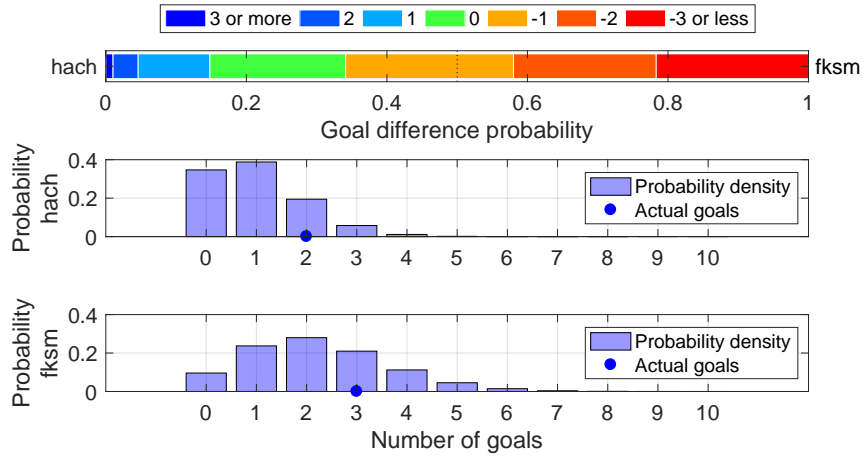

Shot distribution and s-xG, hach

*The original shot position data are retrieved from <http://www.football-lab.jp/>.
This plot is drawn by konakalab with MATLAB.

hach (Home) - fksm (Away)

2019.4.28 13:00 Kick Off

Goals=2, sum of s-xG=1.003

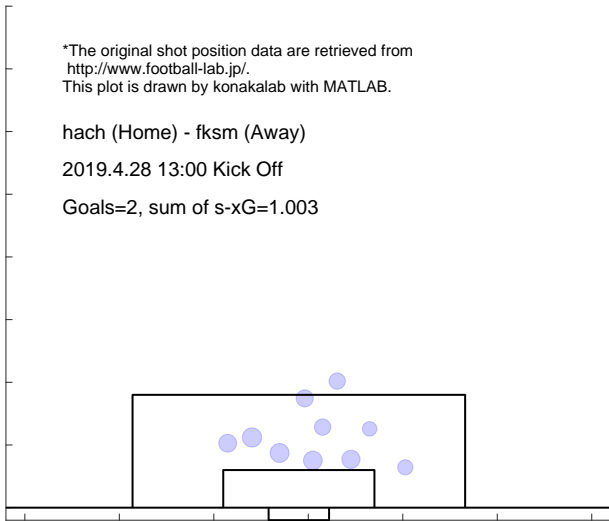

Shot distribution and s-xG, fksm

*The original shot position data are retrieved from <http://www.football-lab.jp/>.
This plot is drawn by konakalab with MATLAB.

hach (Home) - fksm (Away)

2019.4.28 13:00 Kick Off

Goals=3, sum of s-xG=2.225

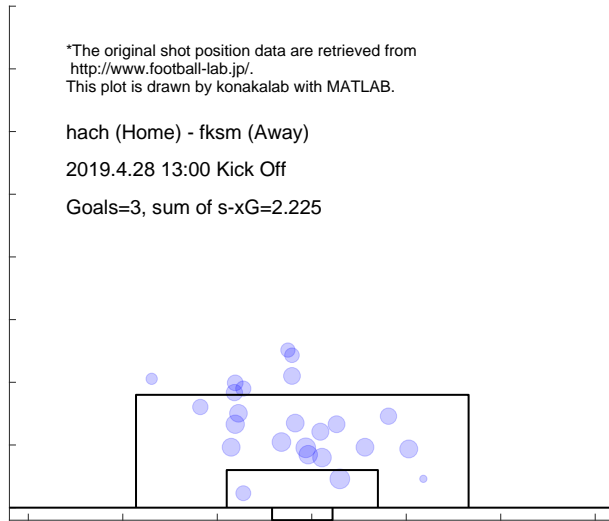

5.2 MORIOKA

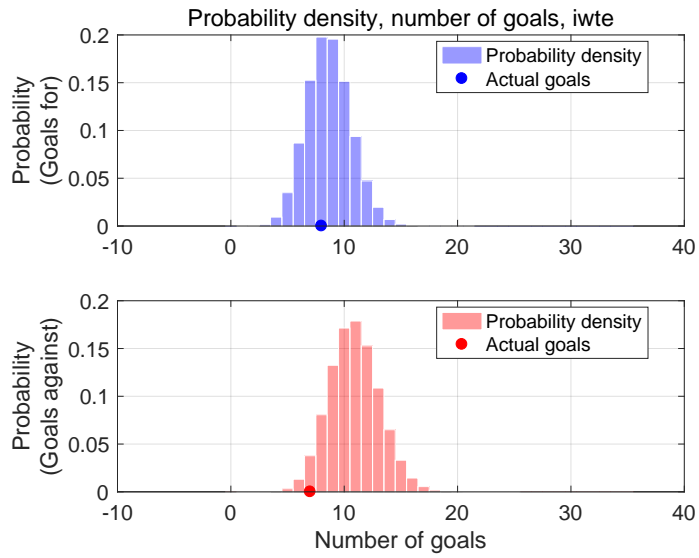

Shot for distribution and s-xG, iwte

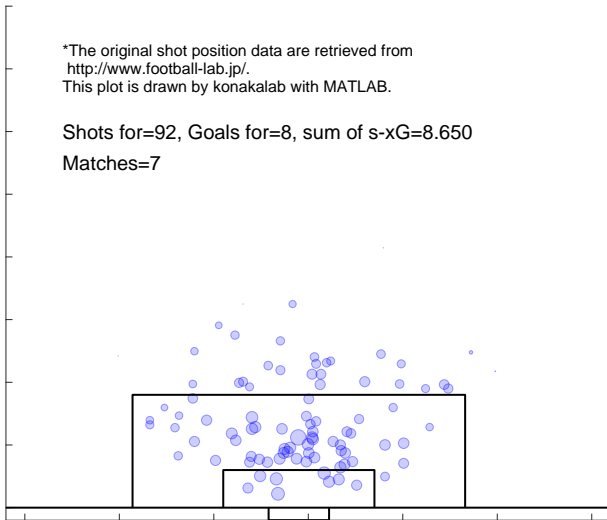

Shot against distribution and s-xG, iwte

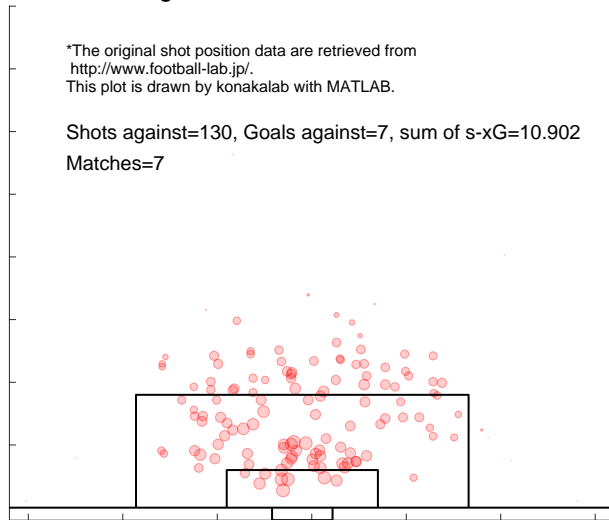

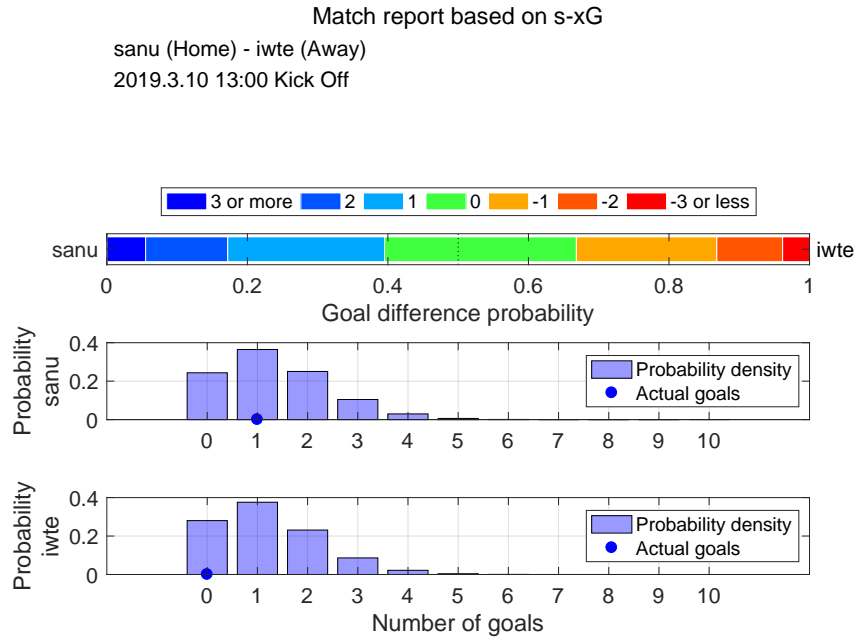

Shot distribution and s-xG, sanu

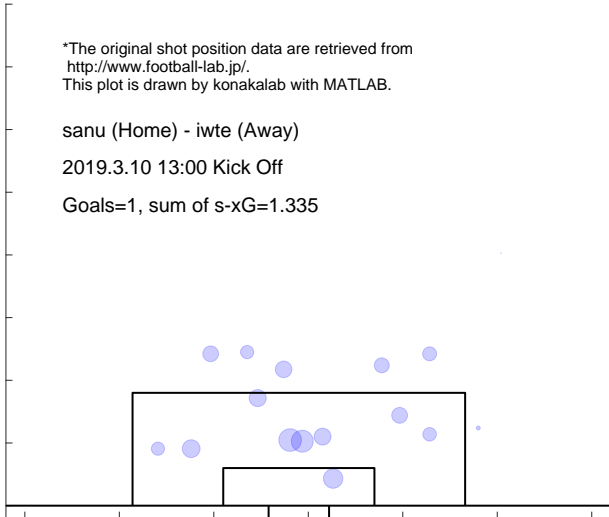

Shot distribution and s-xG, iwte

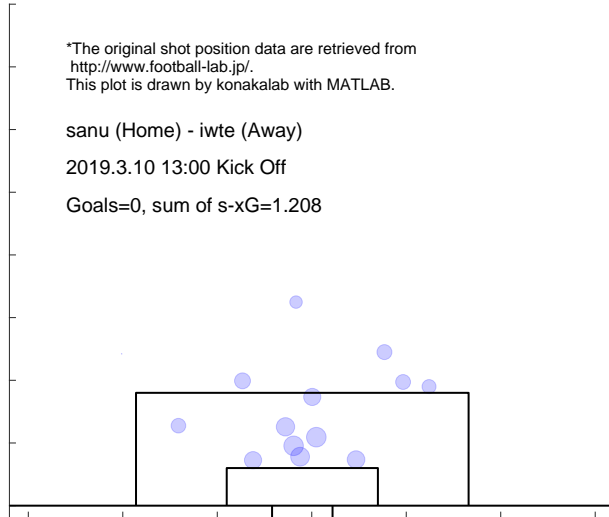

Match report based on s-xG

fct (Home) - iwte (Away)
 2019.3.16 14:00 Kick Off

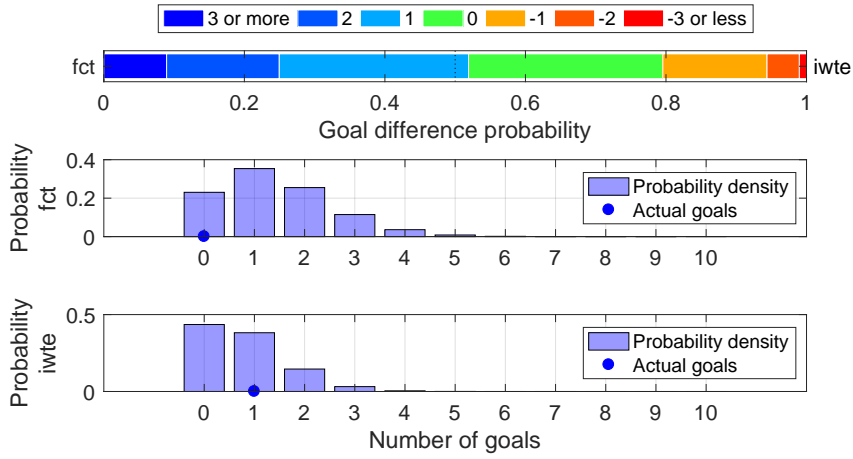

Shot distribution and s-xG, fct

*The original shot position data are retrieved from <http://www.football-lab.jp/>.
 This plot is drawn by konakalab with MATLAB.

fct (Home) - iwte (Away)
 2019.3.16 14:00 Kick Off
 Goals=0, sum of s-xG=1.405

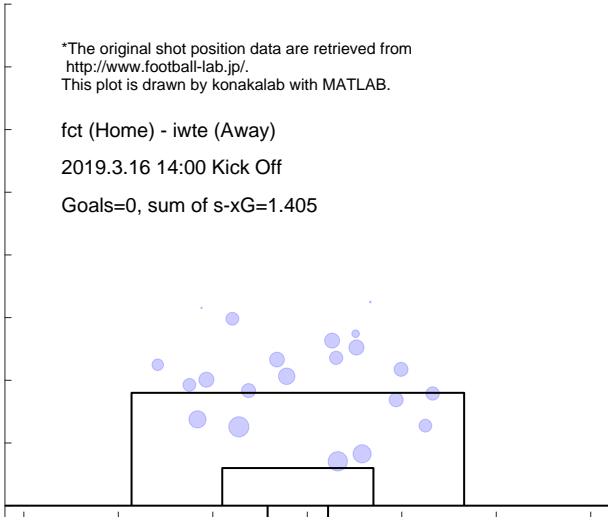

Shot distribution and s-xG, iwte

*The original shot position data are retrieved from <http://www.football-lab.jp/>.
 This plot is drawn by konakalab with MATLAB.

fct (Home) - iwte (Away)
 2019.3.16 14:00 Kick Off
 Goals=1, sum of s-xG=0.789

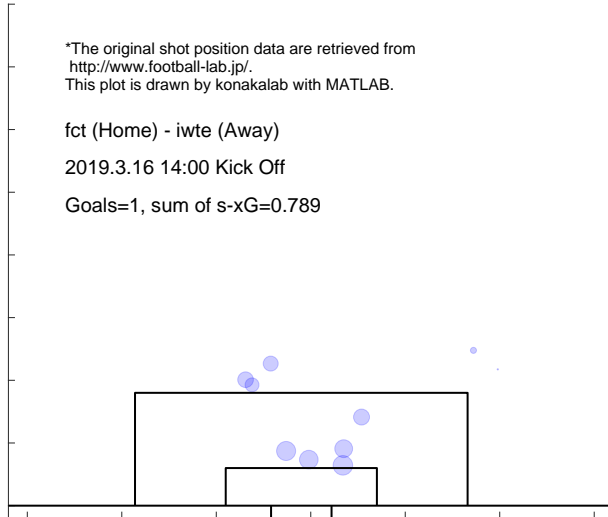

Match report based on s-xG

iwte (Home) - aki (Away)
 2019.3.24 13:00 Kick Off

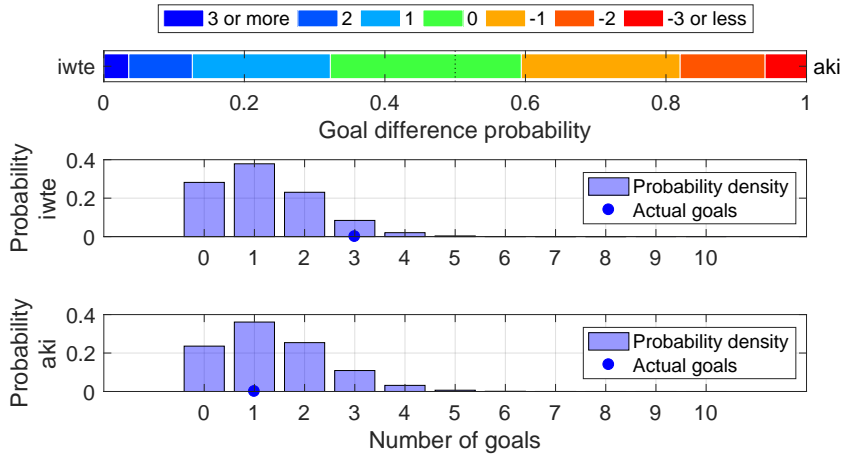

Shot distribution and s-xG, iwte

*The original shot position data are retrieved from <http://www.football-lab.jp/>.
 This plot is drawn by konakalab with MATLAB.

iwte (Home) - aki (Away)
 2019.3.24 13:00 Kick Off
 Goals=3, sum of s-xG=1.195

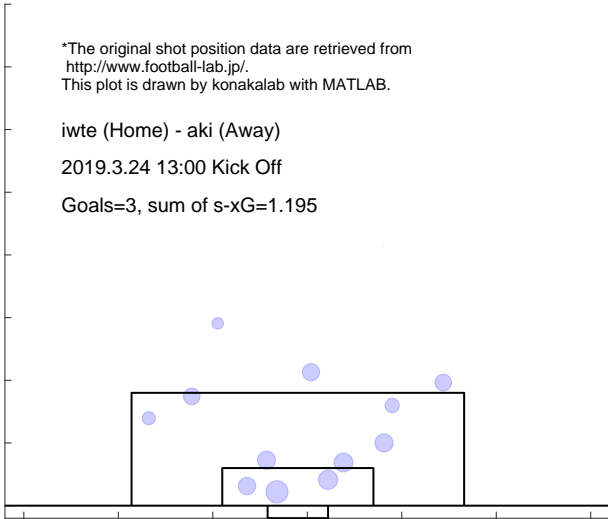

Shot distribution and s-xG, aki

*The original shot position data are retrieved from <http://www.football-lab.jp/>.
 This plot is drawn by konakalab with MATLAB.

iwte (Home) - aki (Away)
 2019.3.24 13:00 Kick Off
 Goals=1, sum of s-xG=1.365

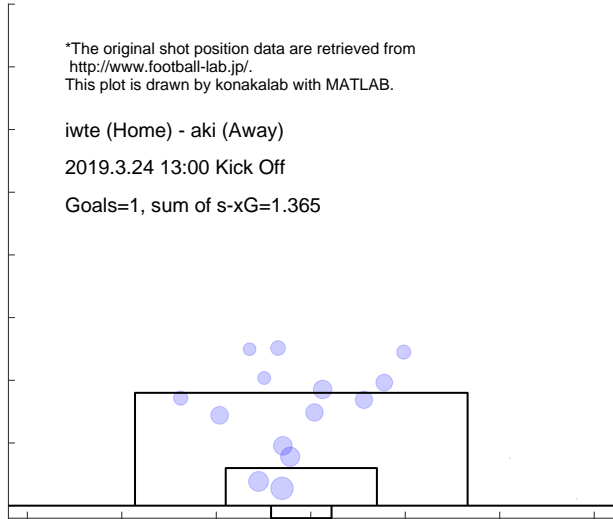

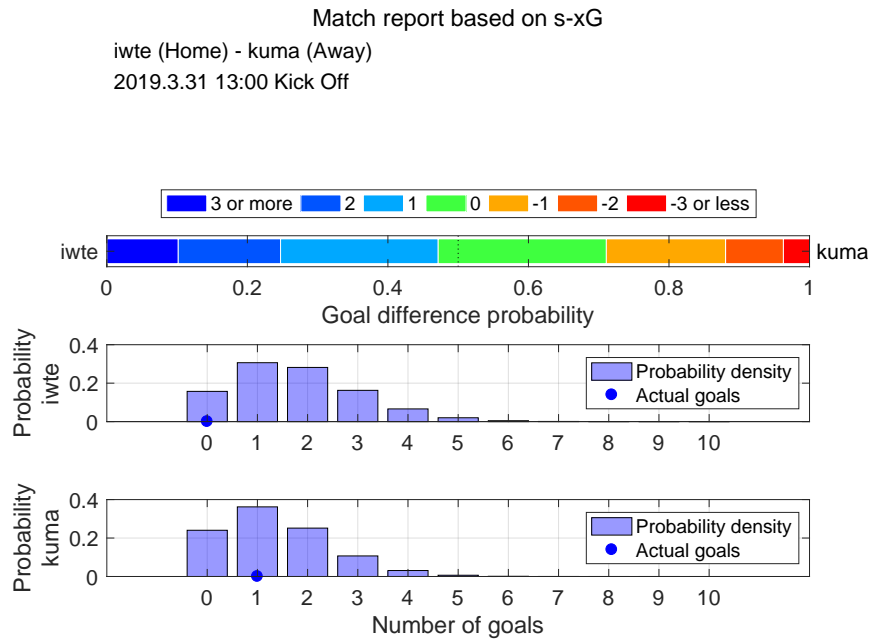

Shot distribution and s-xG, iwte

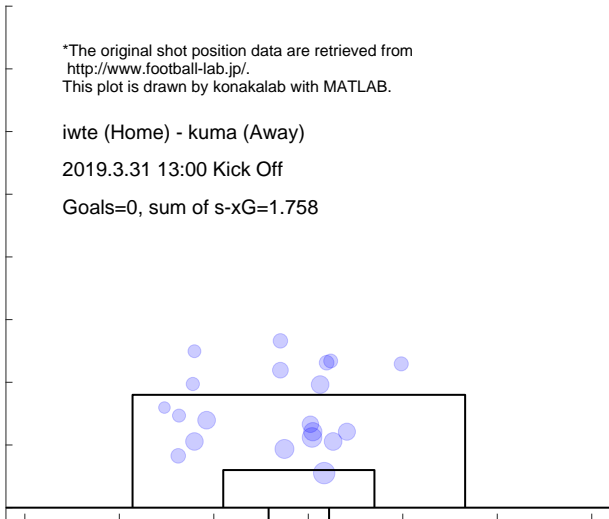

Shot distribution and s-xG, kuma

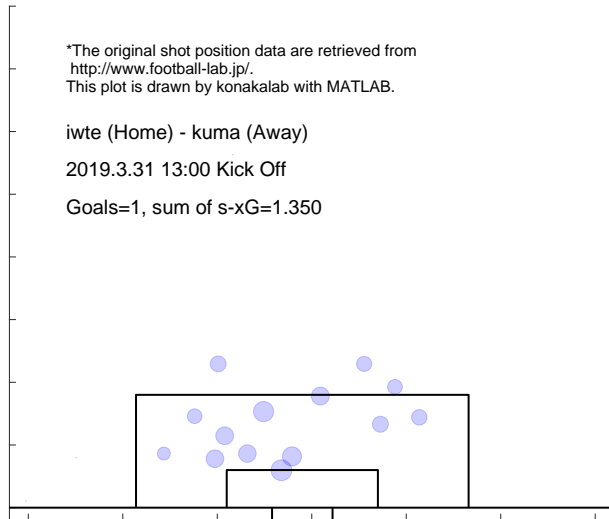

Match report based on s-xG

naga (Home) - iwte (Away)
 2019.4.6 14:00 Kick Off

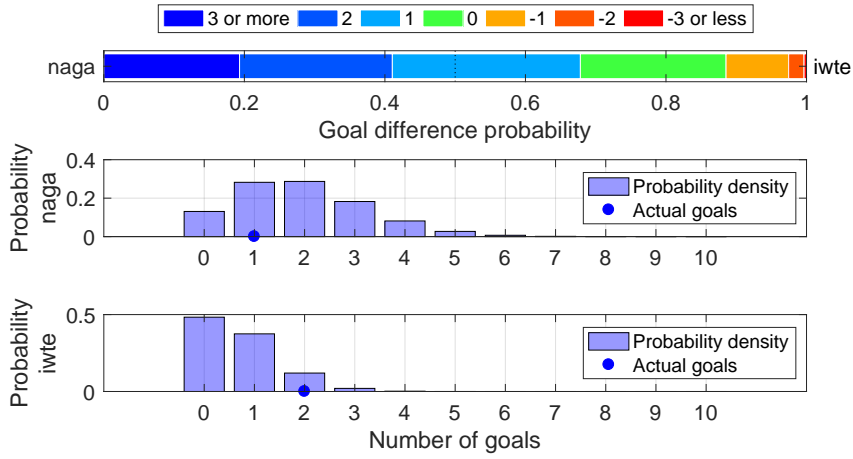

Shot distribution and s-xG, naga

*The original shot position data are retrieved from <http://www.football-lab.jp/>.
 This plot is drawn by konakalab with MATLAB.

naga (Home) - iwte (Away)
 2019.4.6 14:00 Kick Off
 Goals=1, sum of s-xG=1.919

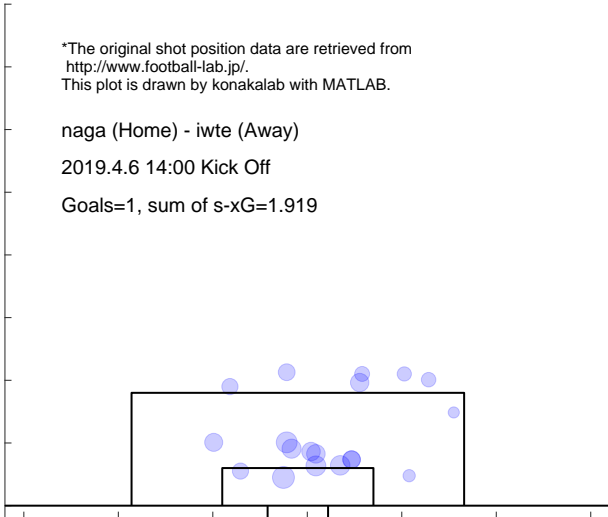

Shot distribution and s-xG, iwte

*The original shot position data are retrieved from <http://www.football-lab.jp/>.
 This plot is drawn by konakalab with MATLAB.

naga (Home) - iwte (Away)
 2019.4.6 14:00 Kick Off
 Goals=2, sum of s-xG=0.683

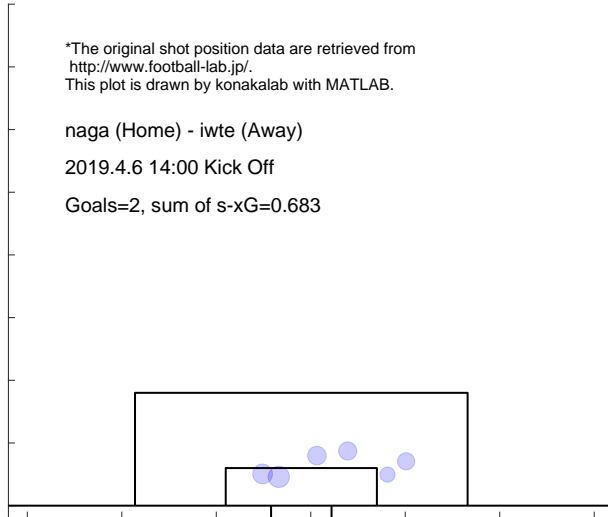

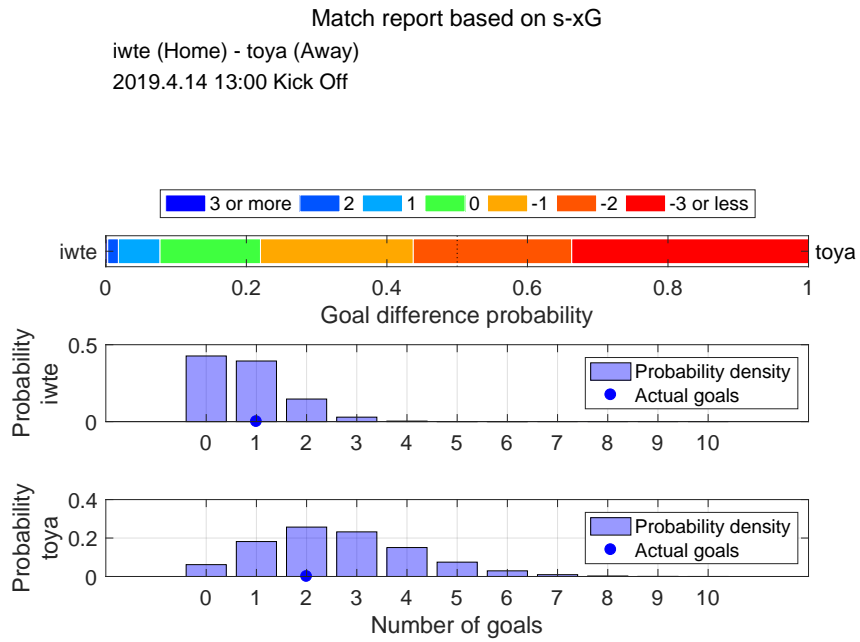

Shot distribution and s-xG, iwte

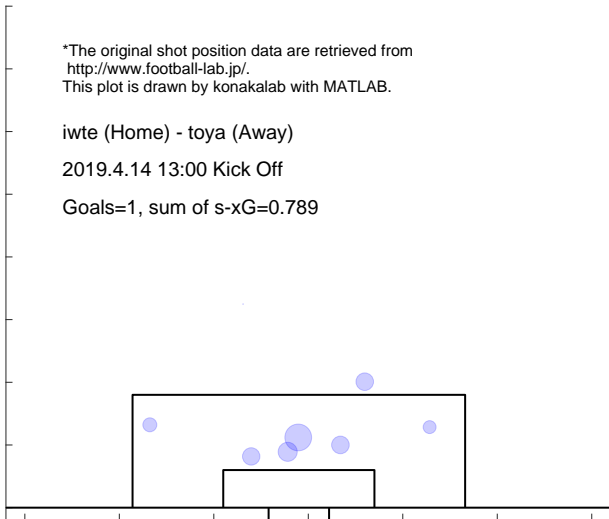

Shot distribution and s-xG, toya

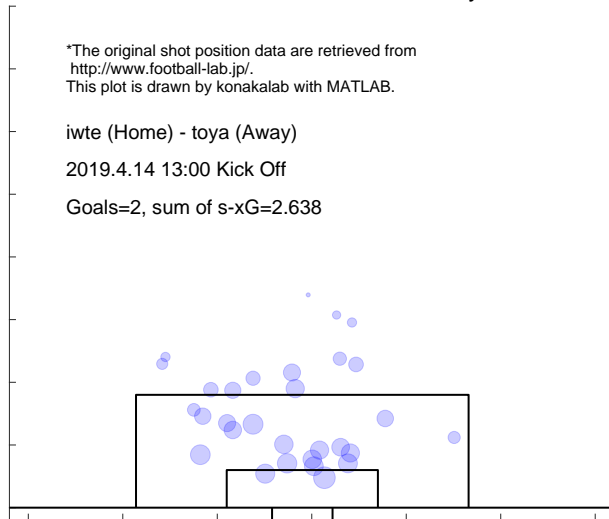

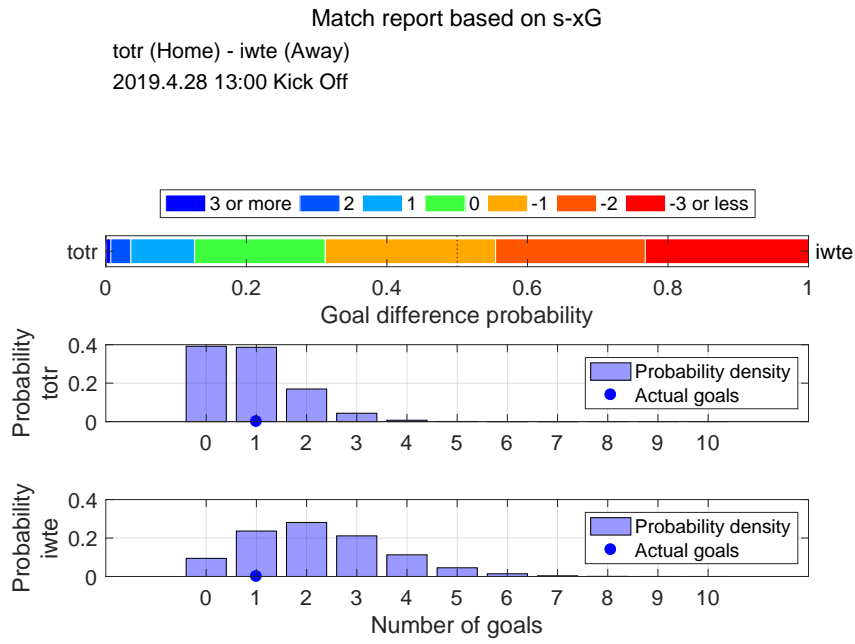

Shot distribution and s-xG, totr

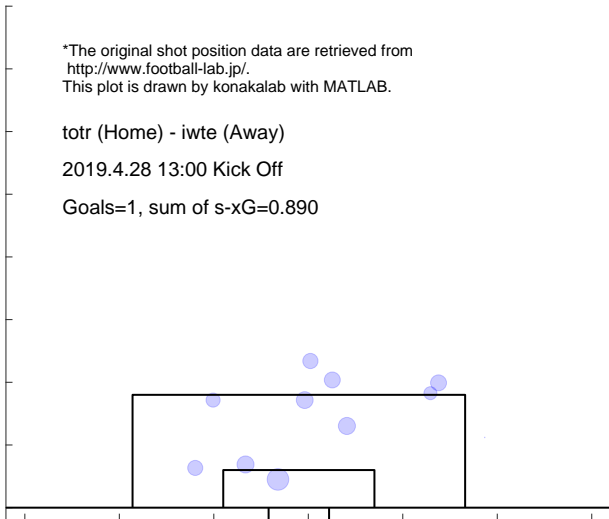

Shot distribution and s-xG, iwte

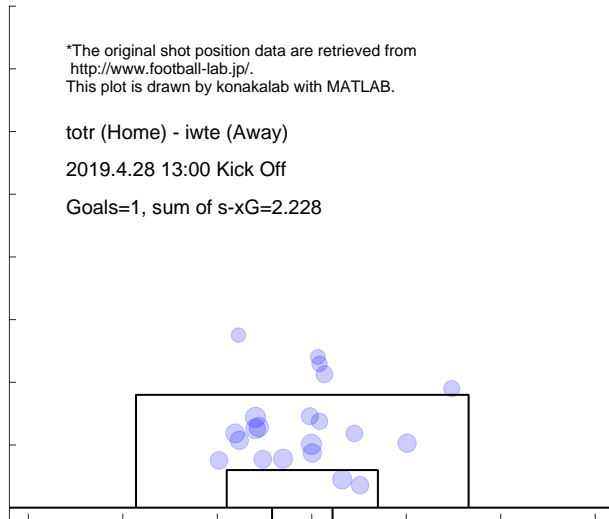

5.3 AKITA

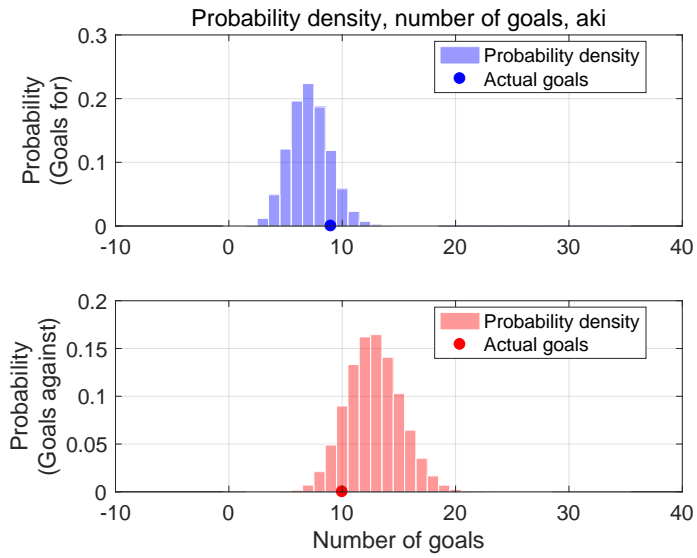

Shot for distribution and s-xG, aki

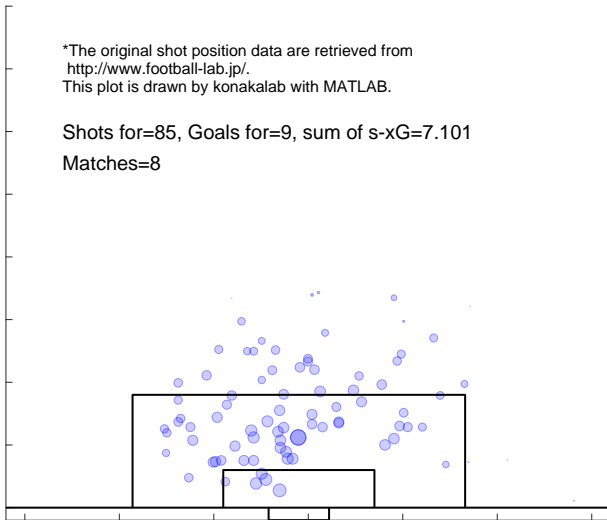

Shot against distribution and s-xG, aki

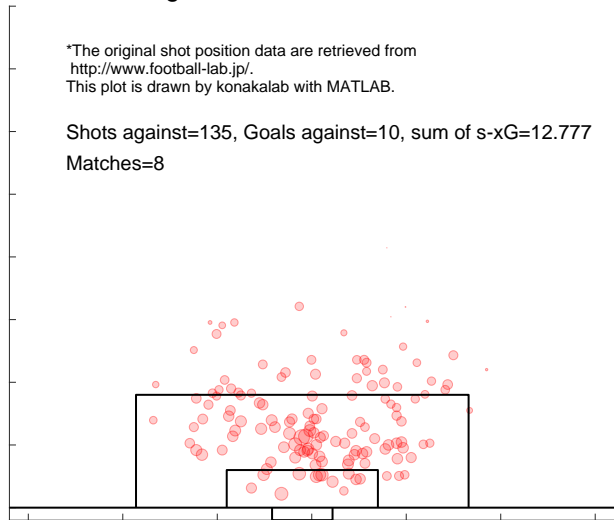

Match report based on s-xG

gun (Home) - aki (Away)
2019.3.10 17:00 Kick Off

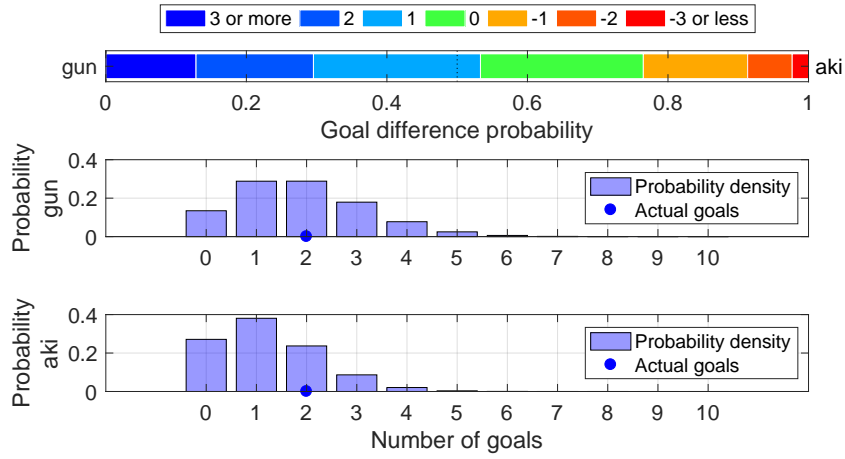

Shot distribution and s-xG, gun

*The original shot position data are retrieved from <http://www.football-lab.jp/>.
This plot is drawn by konakalab with MATLAB.

gun (Home) - aki (Away)
2019.3.10 17:00 Kick Off
Goals=2, sum of s-xG=1.883

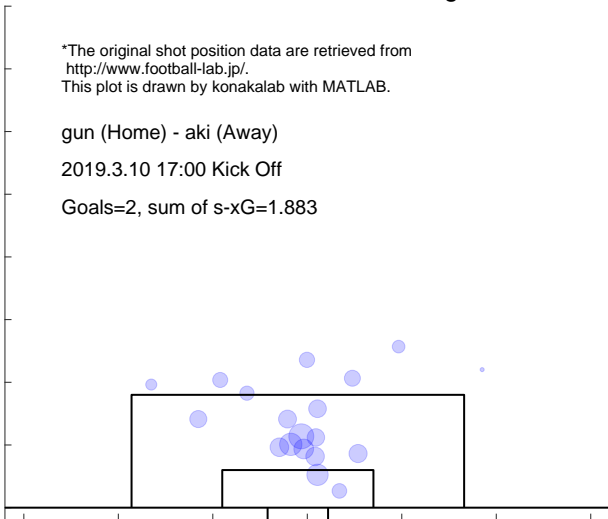

Shot distribution and s-xG, aki

*The original shot position data are retrieved from <http://www.football-lab.jp/>.
This plot is drawn by konakalab with MATLAB.

gun (Home) - aki (Away)
2019.3.10 17:00 Kick Off
Goals=2, sum of s-xG=1.217

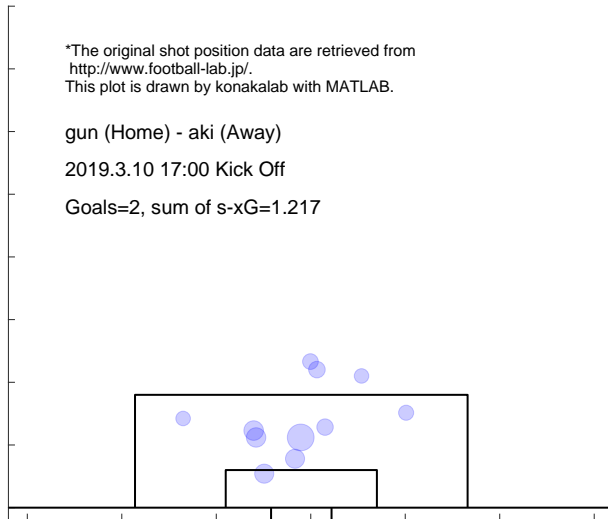

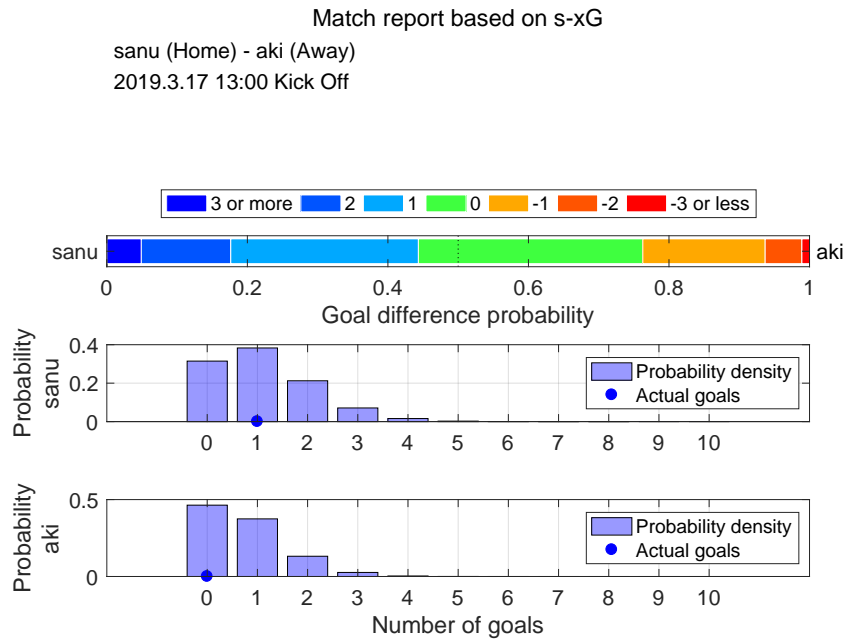

Shot distribution and s-xG, sanu

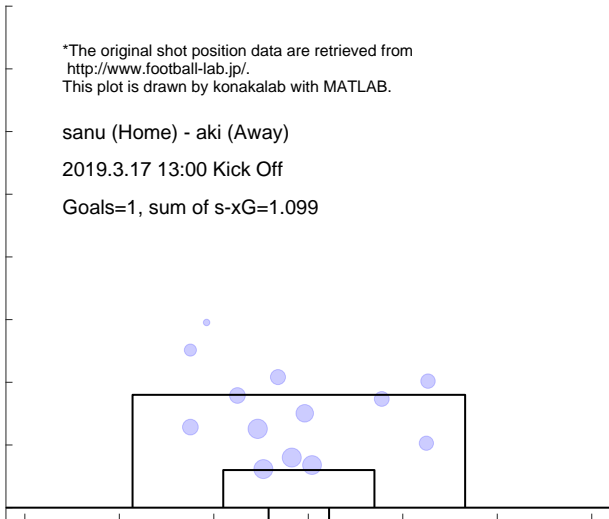

Shot distribution and s-xG, aki

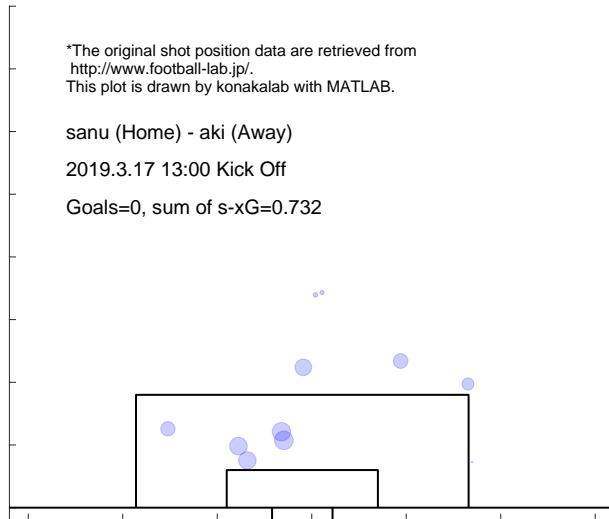

Match report based on s-xG

iwte (Home) - aki (Away)
 2019.3.24 13:00 Kick Off

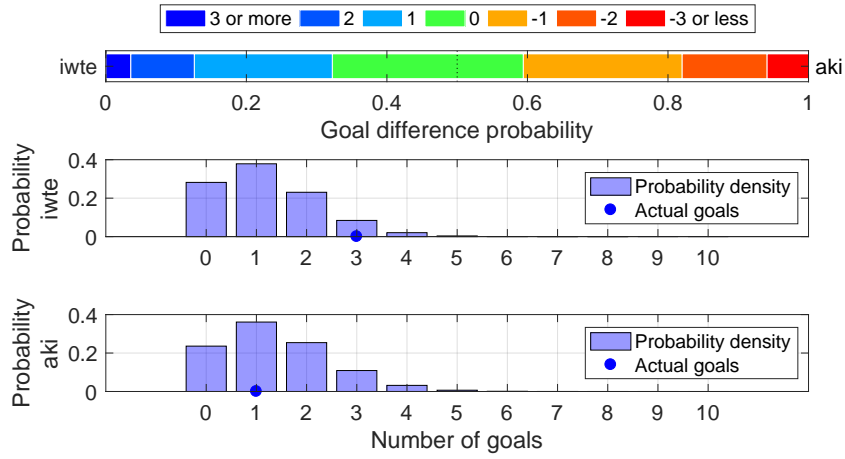

Shot distribution and s-xG, iwte

*The original shot position data are retrieved from <http://www.football-lab.jp/>.
 This plot is drawn by konakalab with MATLAB.

iwte (Home) - aki (Away)
 2019.3.24 13:00 Kick Off
 Goals=3, sum of s-xG=1.195

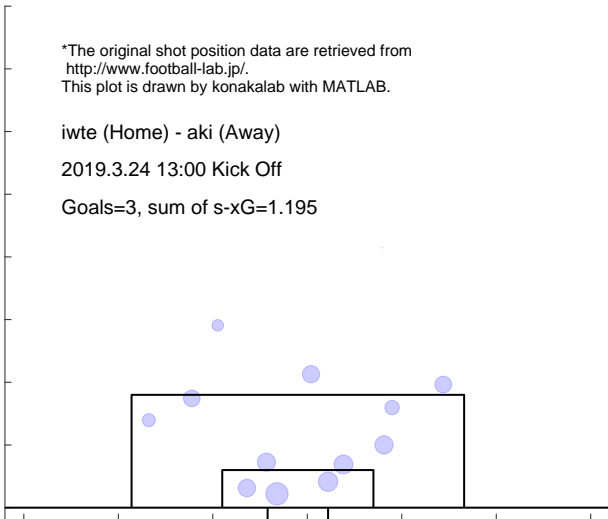

Shot distribution and s-xG, aki

*The original shot position data are retrieved from <http://www.football-lab.jp/>.
 This plot is drawn by konakalab with MATLAB.

iwte (Home) - aki (Away)
 2019.3.24 13:00 Kick Off
 Goals=1, sum of s-xG=1.365

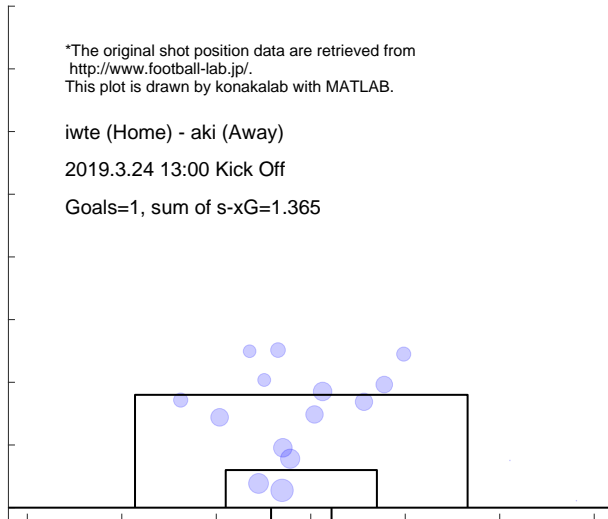

Match report based on s-xG

aki (Home) - naga (Away)

2019.3.31 13:00 Kick Off

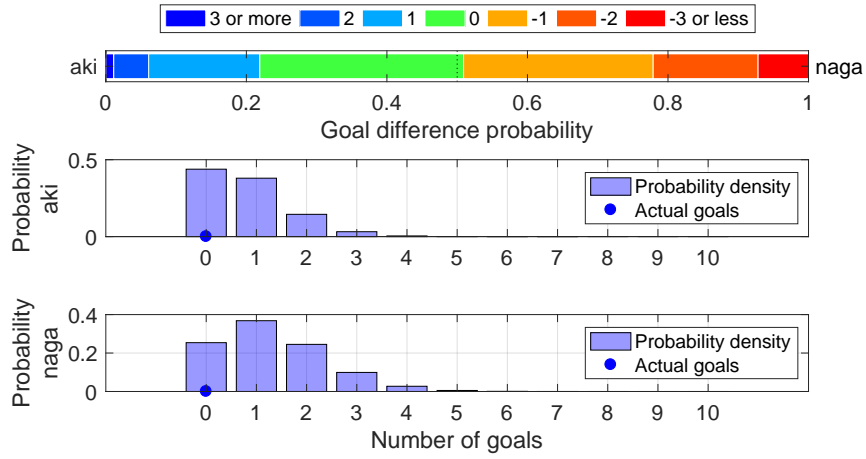

Shot distribution and s-xG, aki

*The original shot position data are retrieved from <http://www.football-lab.jp/>. This plot is drawn by konakalab with MATLAB.

aki (Home) - naga (Away)

2019.3.31 13:00 Kick Off

Goals=0, sum of s-xG=0.786

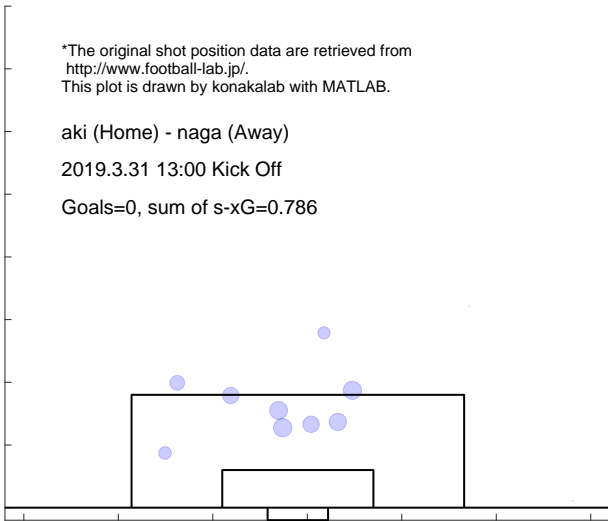

Shot distribution and s-xG, naga

*The original shot position data are retrieved from <http://www.football-lab.jp/>. This plot is drawn by konakalab with MATLAB.

aki (Home) - naga (Away)

2019.3.31 13:00 Kick Off

Goals=0, sum of s-xG=1.297

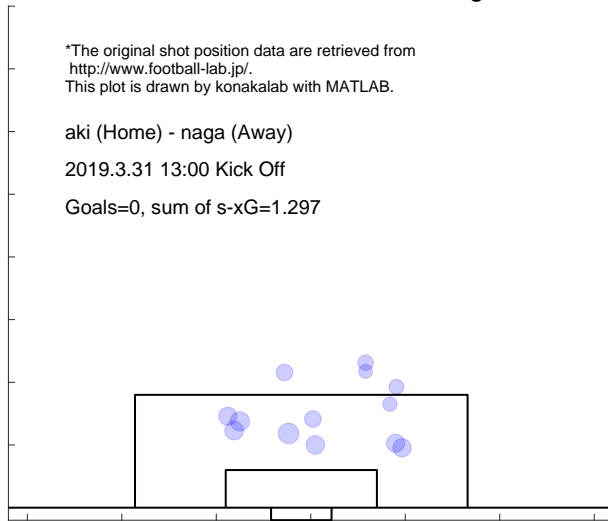

Match report based on s-xG

aki (Home) - c-23 (Away)
 2019.4.7 13:00 Kick Off

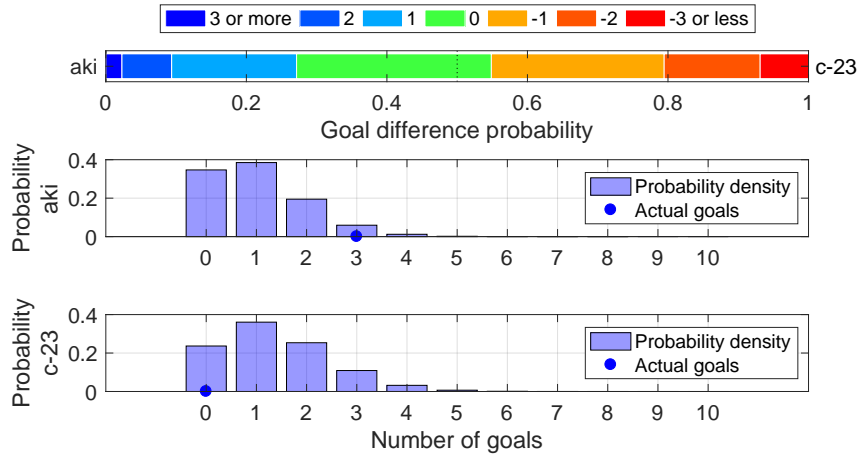

Shot distribution and s-xG, aki

*The original shot position data are retrieved from <http://www.football-lab.jp/>.
 This plot is drawn by konakalab with MATLAB.

aki (Home) - c-23 (Away)
 2019.4.7 13:00 Kick Off
 Goals=3, sum of s-xG=1.011

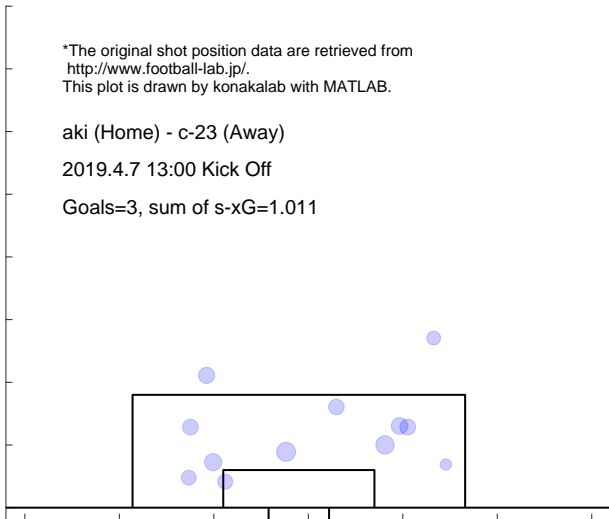

Shot distribution and s-xG, c-23

*The original shot position data are retrieved from <http://www.football-lab.jp/>.
 This plot is drawn by konakalab with MATLAB.

aki (Home) - c-23 (Away)
 2019.4.7 13:00 Kick Off
 Goals=0, sum of s-xG=1.365

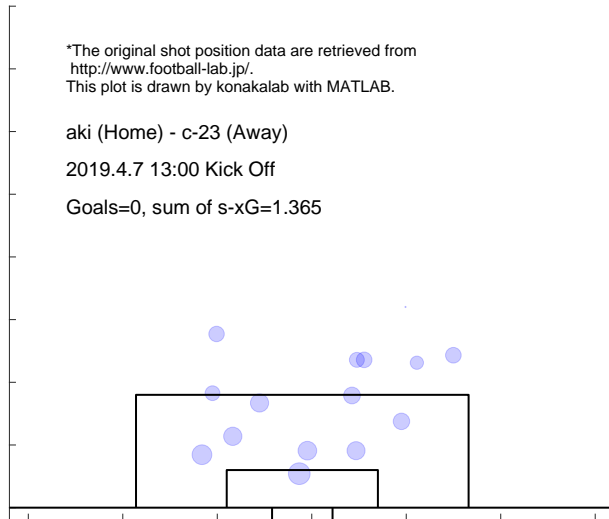

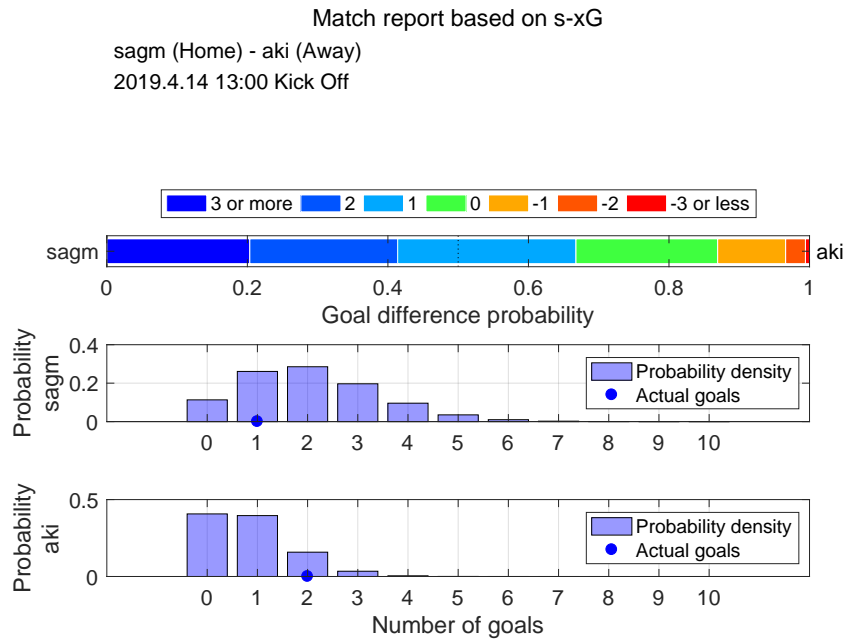

Shot distribution and s-xG, sagm

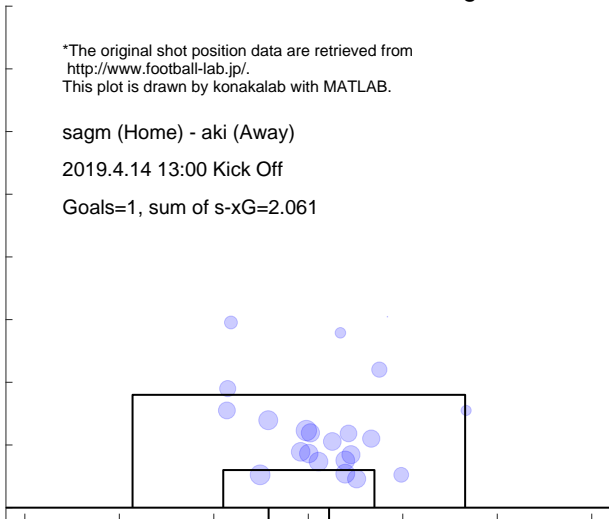

Shot distribution and s-xG, aki

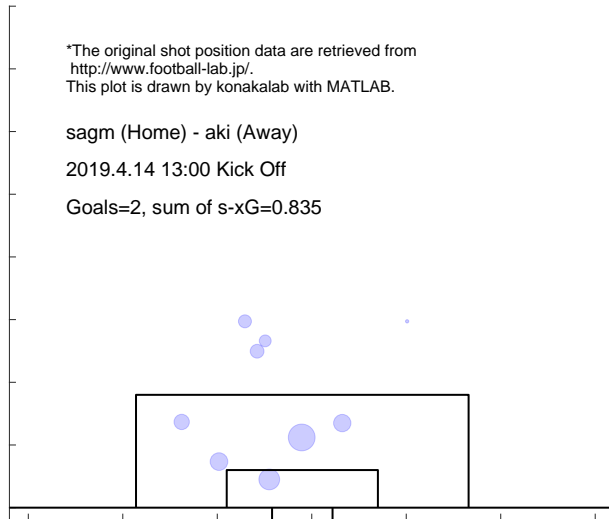

Match report based on s-xG

aki (Home) - kiky (Away)
 2019.4.27 13:00 Kick Off

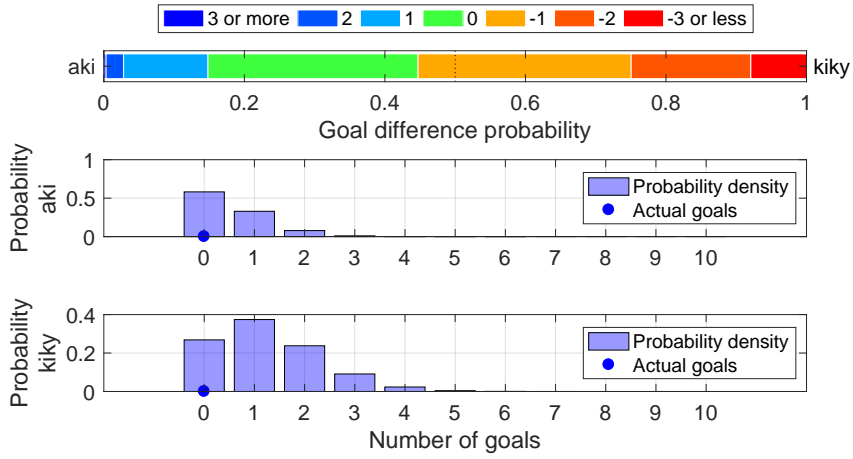

Shot distribution and s-xG, aki

*The original shot position data are retrieved from <http://www.football-lab.jp/>.
 This plot is drawn by konakalab with MATLAB.

aki (Home) - kiky (Away)
 2019.4.27 13:00 Kick Off
 Goals=0, sum of s-xG=0.519

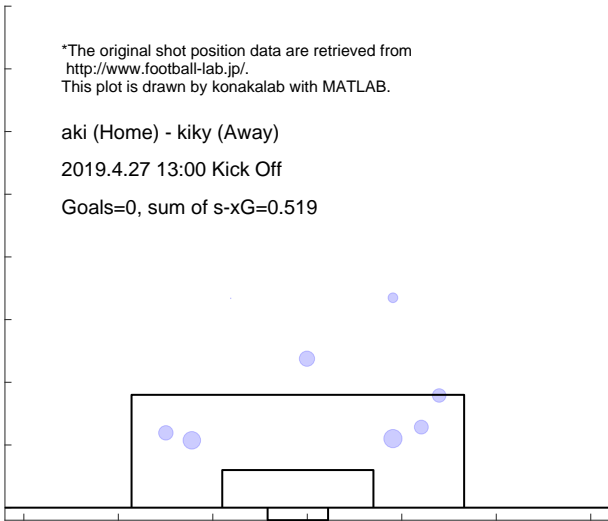

Shot distribution and s-xG, kiky

*The original shot position data are retrieved from <http://www.football-lab.jp/>.
 This plot is drawn by konakalab with MATLAB.

aki (Home) - kiky (Away)
 2019.4.27 13:00 Kick Off
 Goals=0, sum of s-xG=1.242

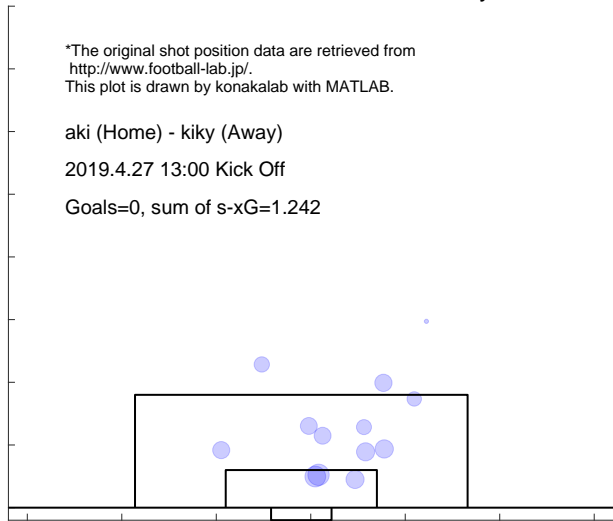

5.4 FUKUSHIMA

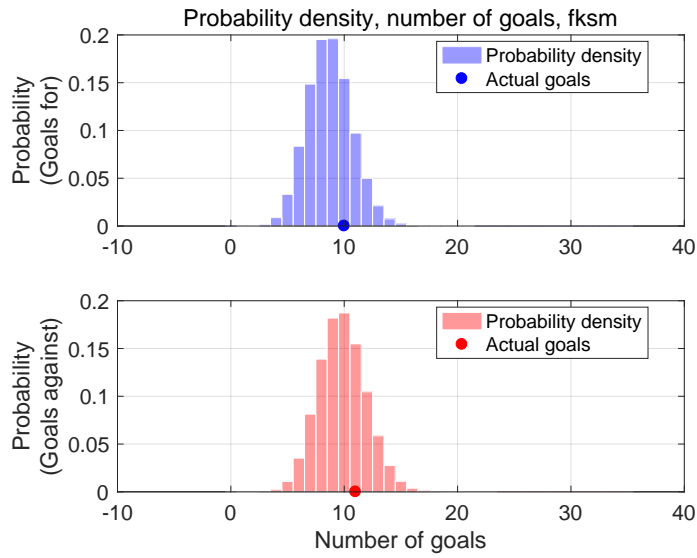

Shot for distribution and s-xG, fksm

*The original shot position data are retrieved from <http://www.football-lab.jp/>.
This plot is drawn by konakalab with MATLAB.

Shots for=93, Goals for=10, sum of s-xG=8.711
Matches=8

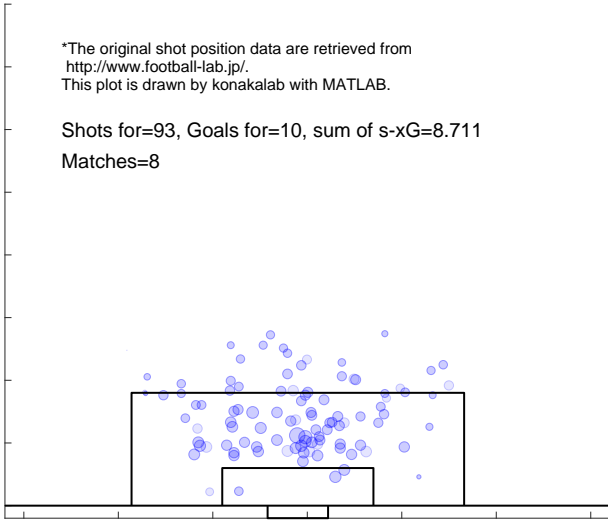

Shot against distribution and s-xG, fksm

*The original shot position data are retrieved from <http://www.football-lab.jp/>.
This plot is drawn by konakalab with MATLAB.

Shots against=102, Goals against=11, sum of s-xG=9.825
Matches=8

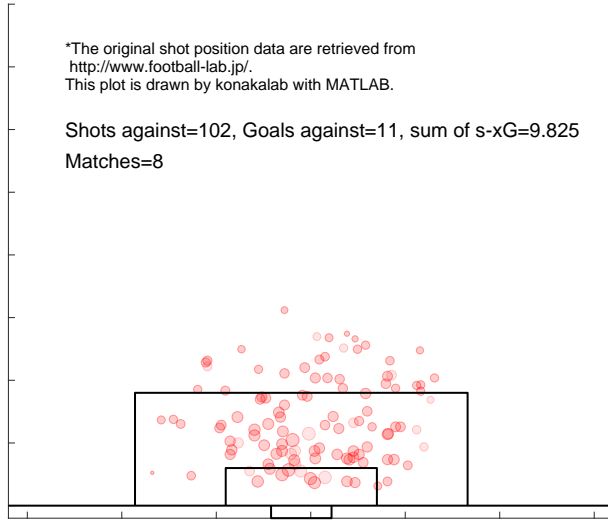

Match report based on s-xG

fuji (Home) - fksm (Away)
 2019.3.9 13:00 Kick Off

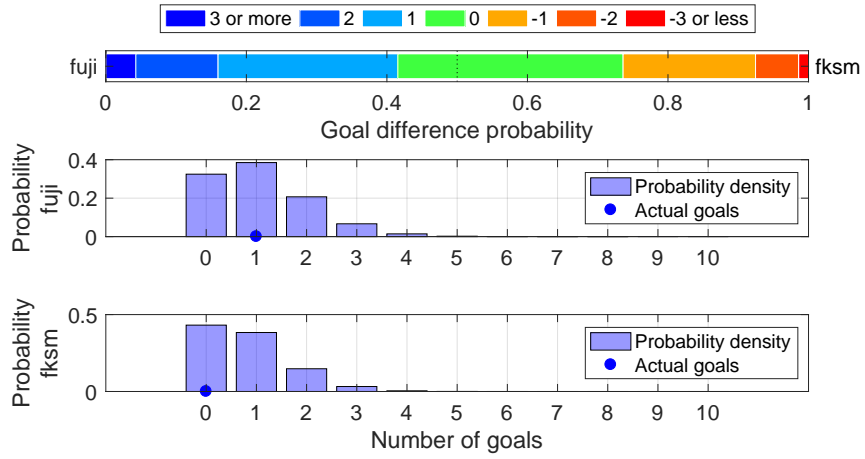

Shot distribution and s-xG, fuji

*The original shot position data are retrieved from <http://www.football-lab.jp/>.
 This plot is drawn by konakalab with MATLAB.

fuji (Home) - fksm (Away)
 2019.3.9 13:00 Kick Off
 Goals=1, sum of s-xG=1.068

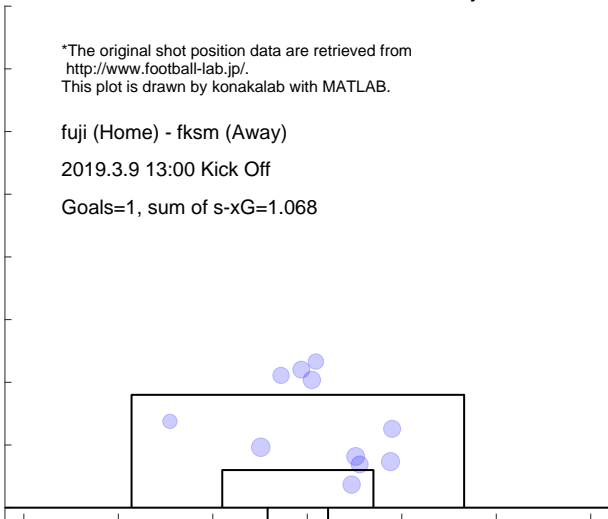

Shot distribution and s-xG, fksm

*The original shot position data are retrieved from <http://www.football-lab.jp/>.
 This plot is drawn by konakalab with MATLAB.

fuji (Home) - fksm (Away)
 2019.3.9 13:00 Kick Off
 Goals=0, sum of s-xG=0.796

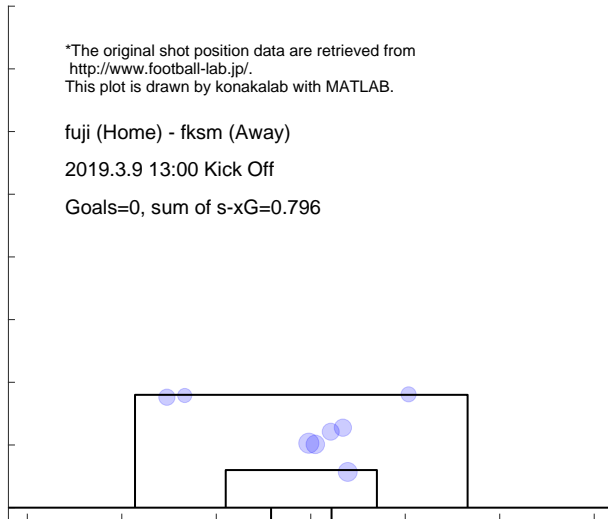

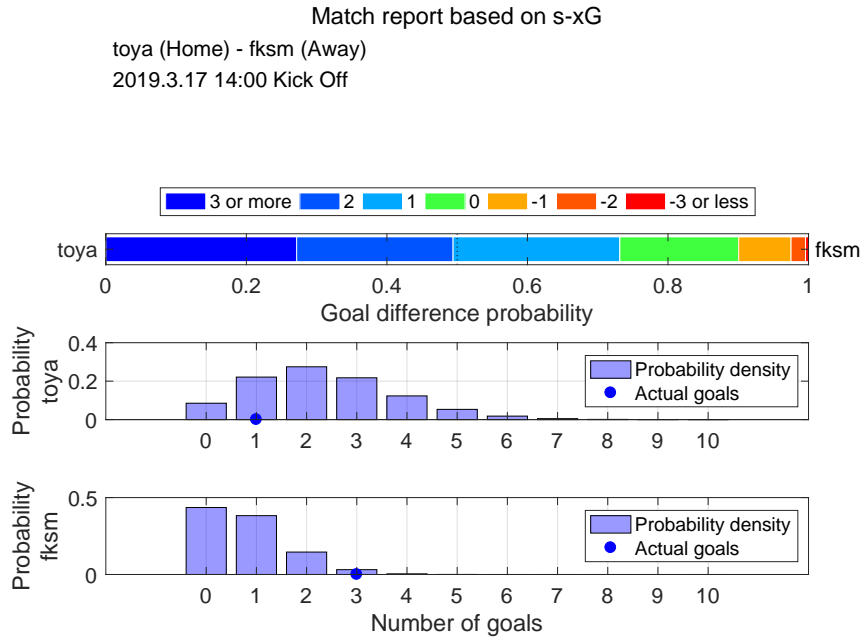

Shot distribution and s-xG, toya

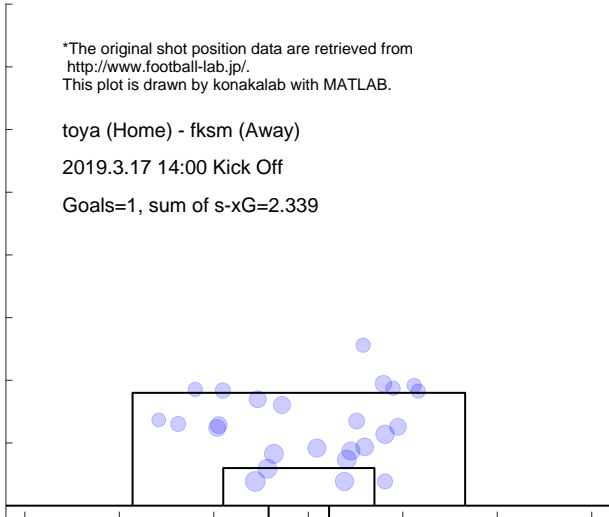

Shot distribution and s-xG, fksm

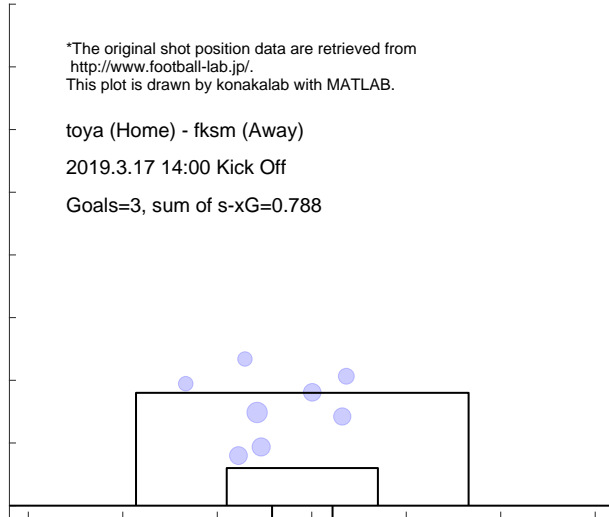

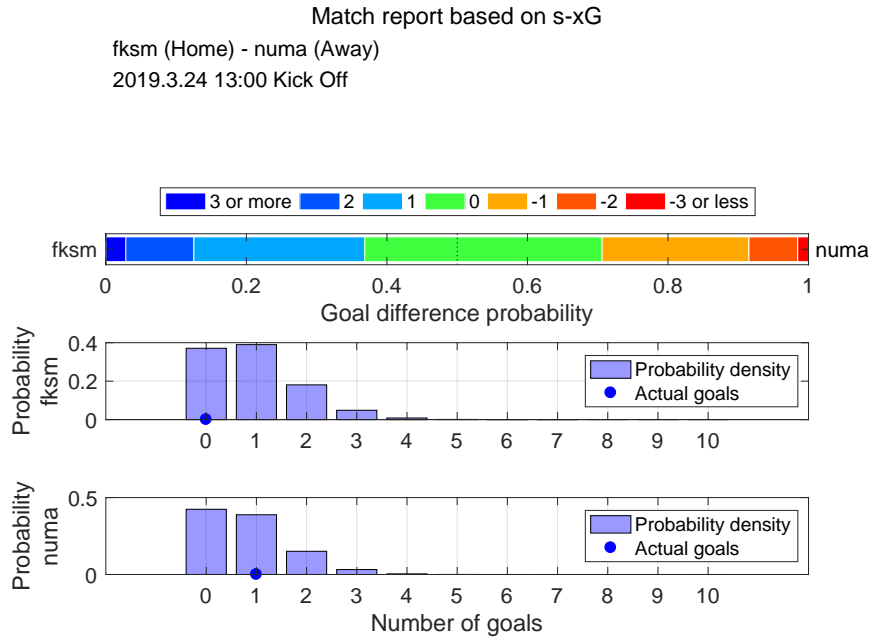

Shot distribution and s-xG, fksm

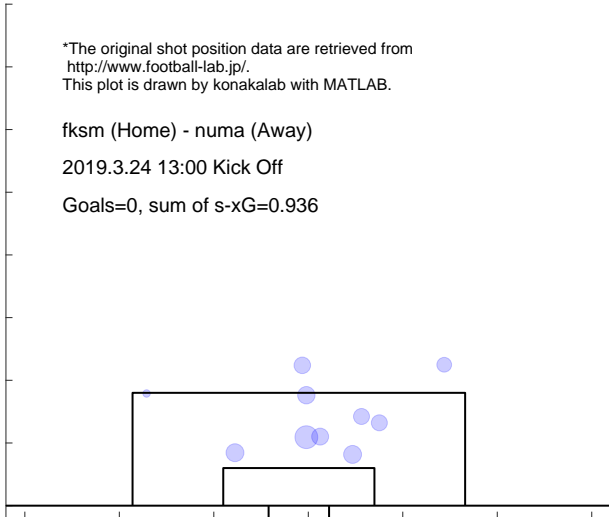

Shot distribution and s-xG, numa

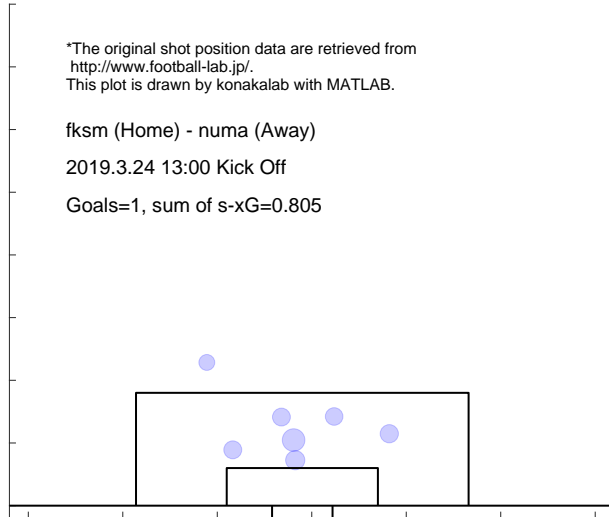

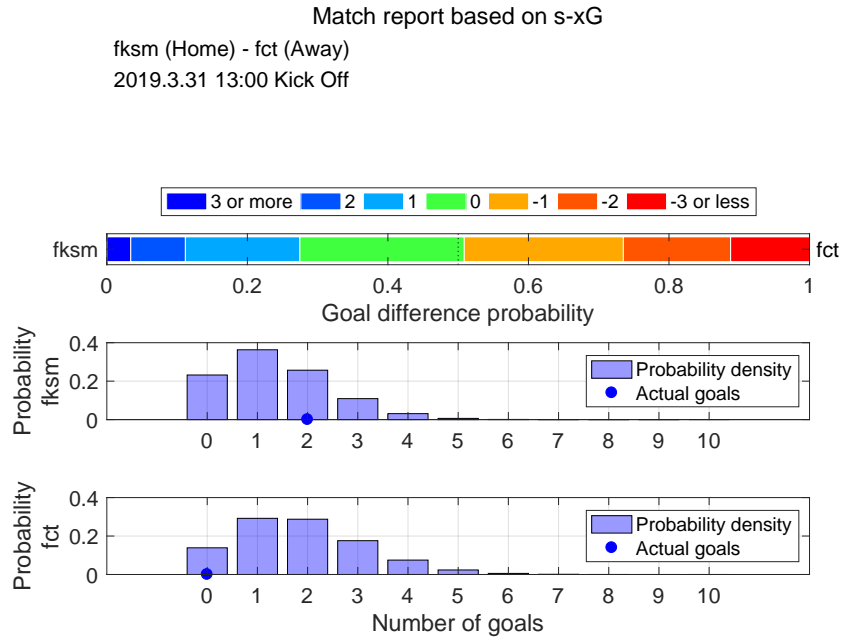

Shot distribution and s-xG, fksm

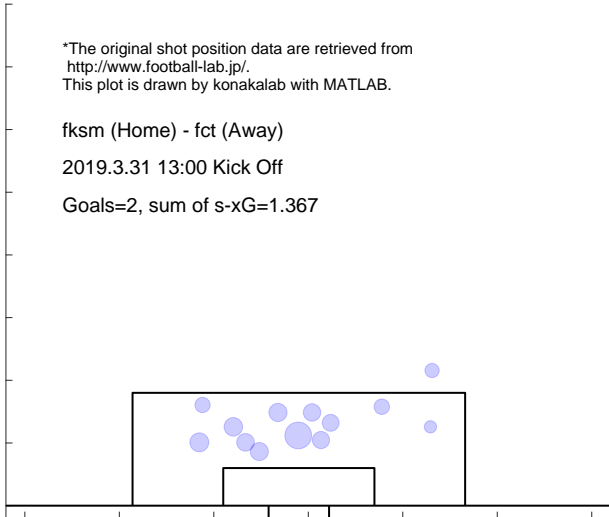

Shot distribution and s-xG, fct

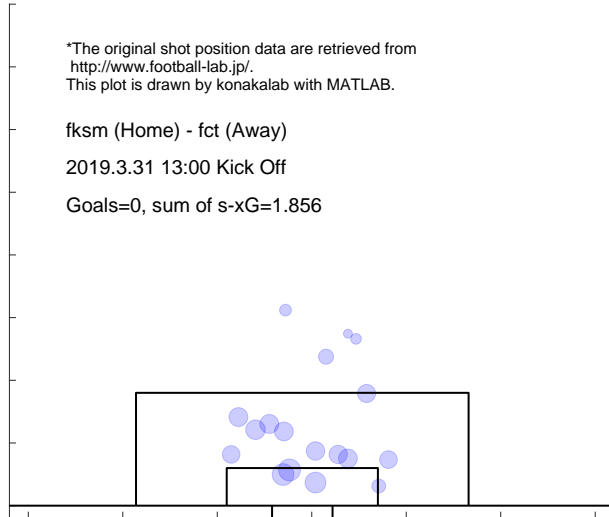

Match report based on s-xG

sanu (Home) - fksm (Away)

2019.4.7 13:00 Kick Off

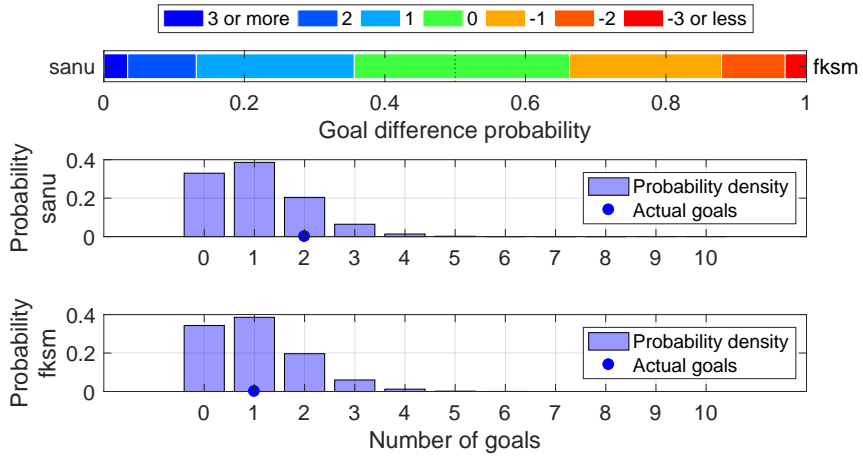

Shot distribution and s-xG, sanu

*The original shot position data are retrieved from <http://www.football-lab.jp/>. This plot is drawn by konakalab with MATLAB.

sanu (Home) - fksm (Away)

2019.4.7 13:00 Kick Off

Goals=2, sum of s-xG=1.052

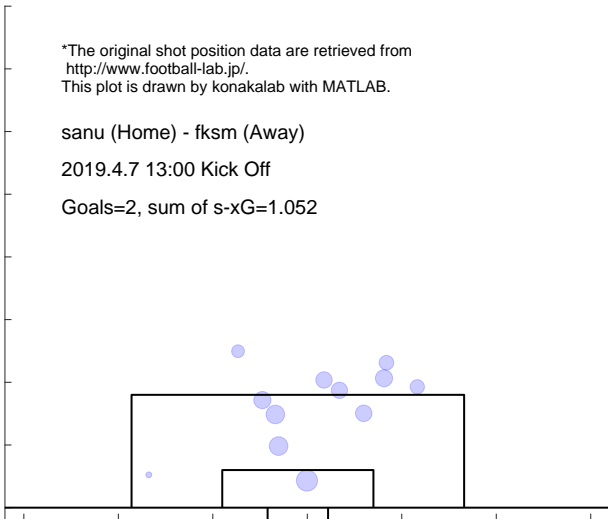

Shot distribution and s-xG, fksm

*The original shot position data are retrieved from <http://www.football-lab.jp/>. This plot is drawn by konakalab with MATLAB.

sanu (Home) - fksm (Away)

2019.4.7 13:00 Kick Off

Goals=1, sum of s-xG=1.018

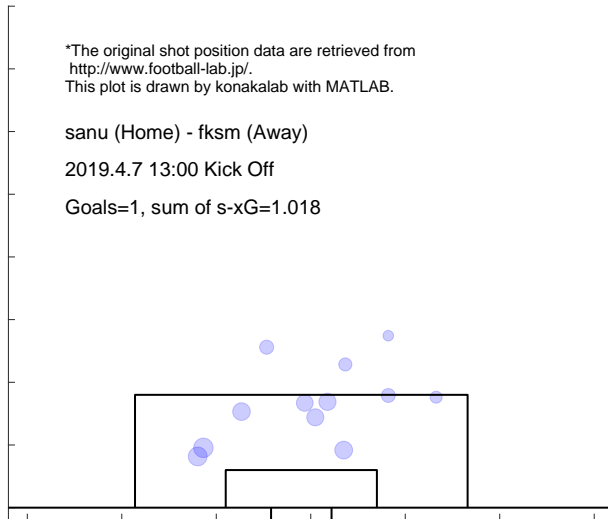

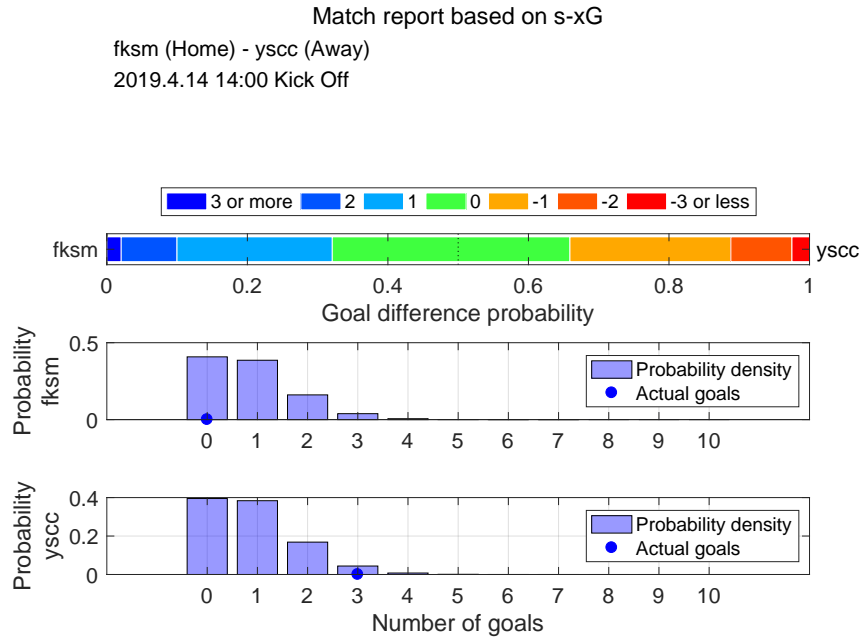

Shot distribution and s-xG, fksm

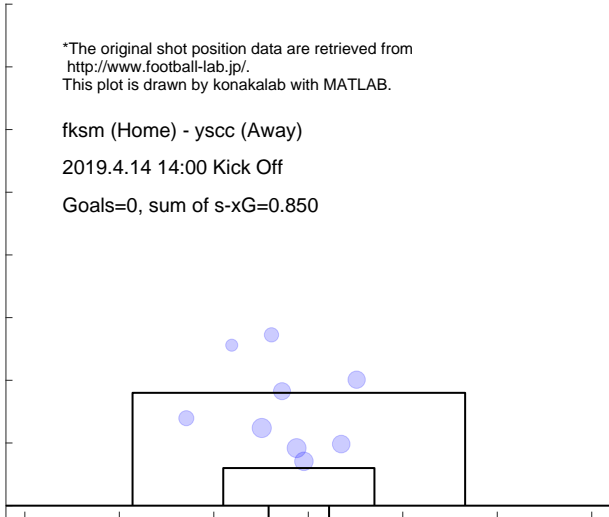

Shot distribution and s-xG, yscs

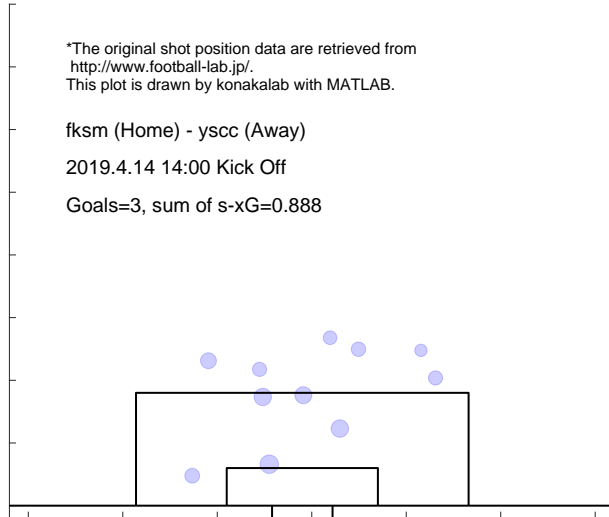

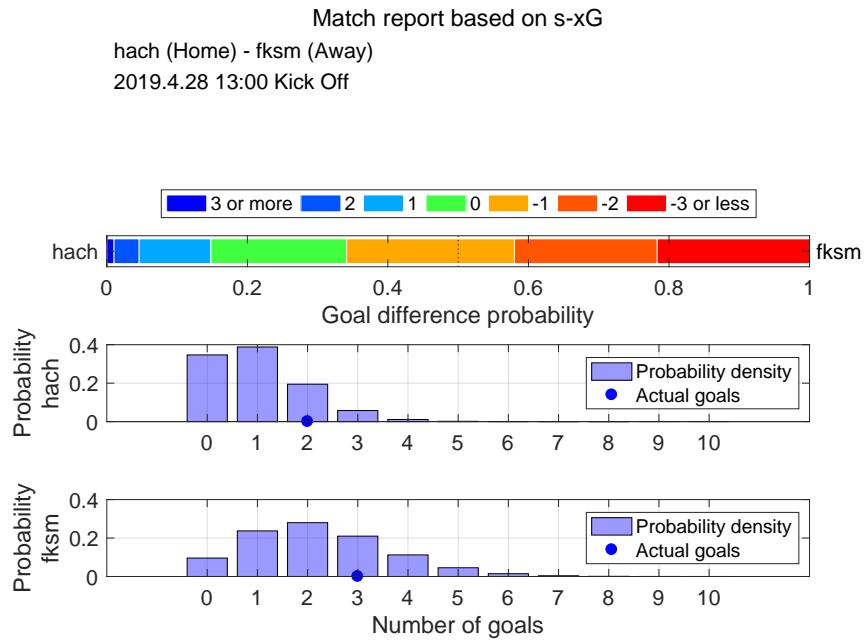

Shot distribution and s-xG, hach

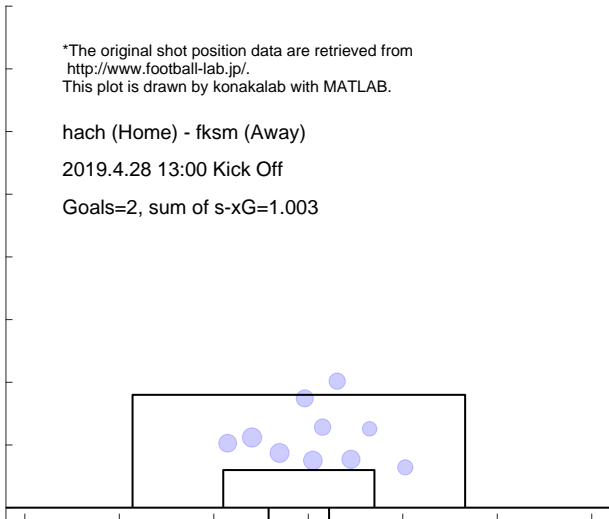

Shot distribution and s-xG, fksm

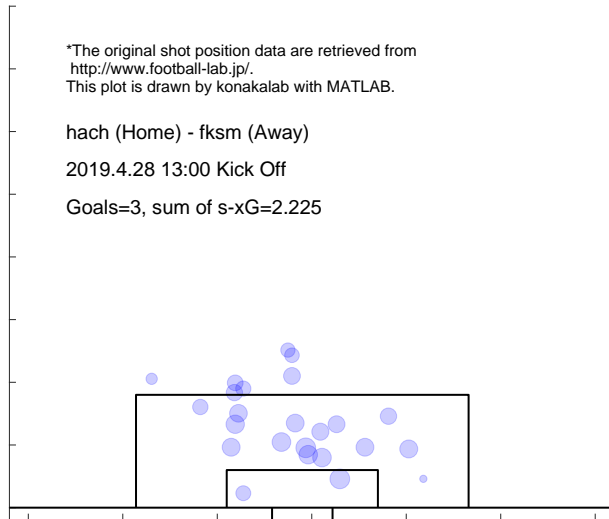

5.5 KUSATSU

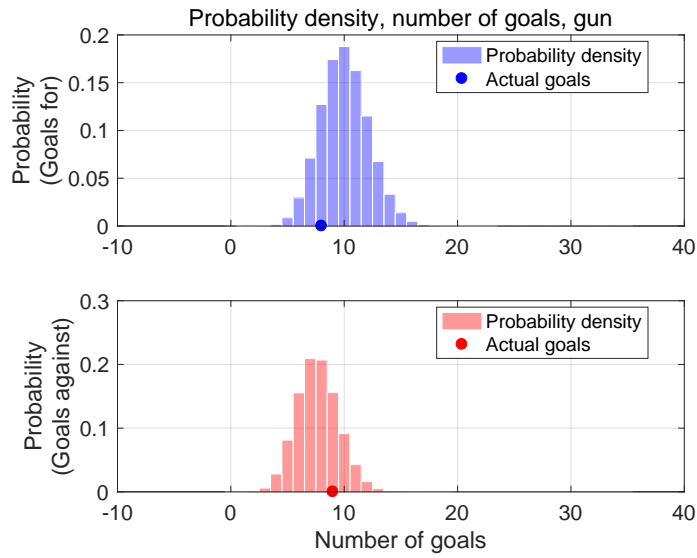

Shot for distribution and s-xG, gun

*The original shot position data are retrieved from <http://www.football-lab.jp/>. This plot is drawn by konakalab with MATLAB.

Shots for=105, Goals for=8, sum of s-xG=10.028
Matches=8

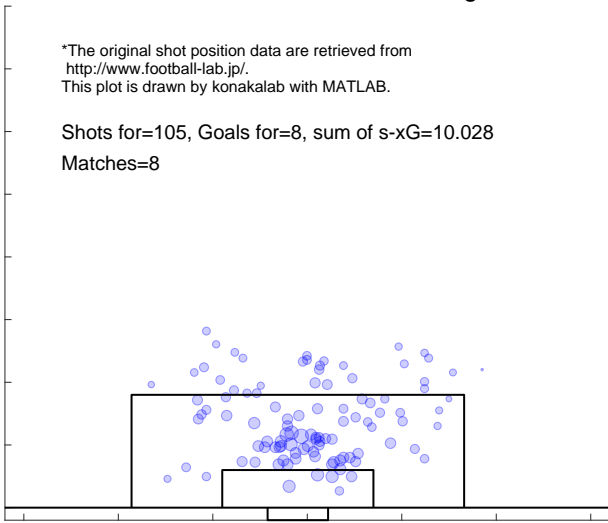

Shot against distribution and s-xG, gun

*The original shot position data are retrieved from <http://www.football-lab.jp/>. This plot is drawn by konakalab with MATLAB.

Shots against=84, Goals against=9, sum of s-xG=7.657
Matches=8

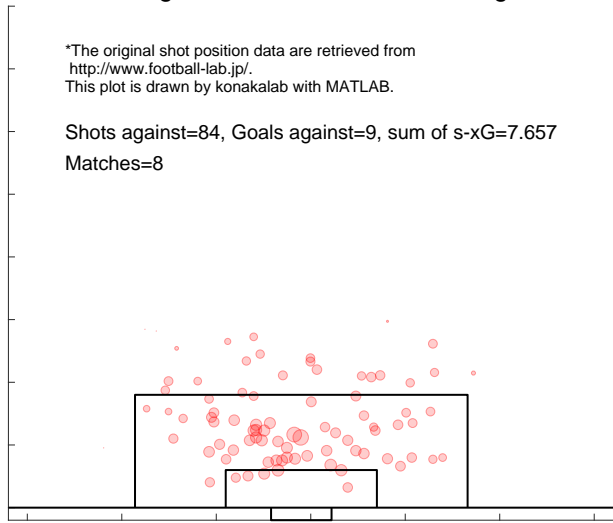

Match report based on s-xG

gun (Home) - aki (Away)
 2019.3.10 17:00 Kick Off

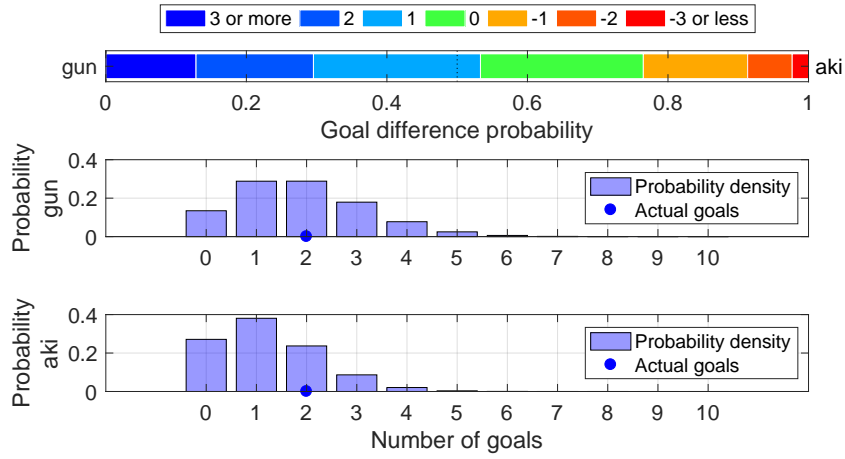

Shot distribution and s-xG, gun

*The original shot position data are retrieved from <http://www.football-lab.jp/>.
 This plot is drawn by konakalab with MATLAB.

gun (Home) - aki (Away)
 2019.3.10 17:00 Kick Off
 Goals=2, sum of s-xG=1.883

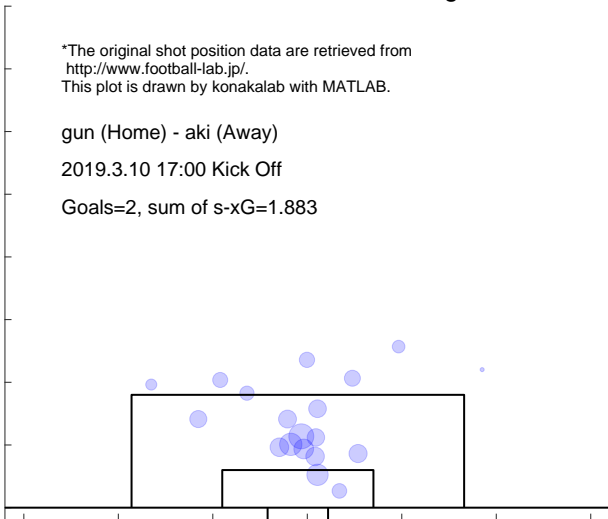

Shot distribution and s-xG, aki

*The original shot position data are retrieved from <http://www.football-lab.jp/>.
 This plot is drawn by konakalab with MATLAB.

gun (Home) - aki (Away)
 2019.3.10 17:00 Kick Off
 Goals=2, sum of s-xG=1.217

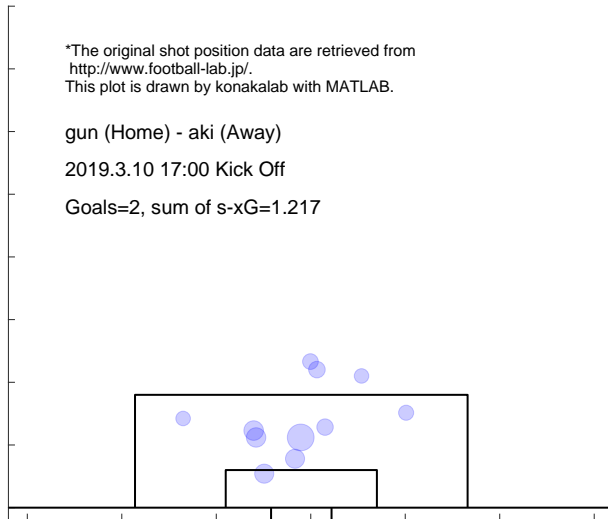

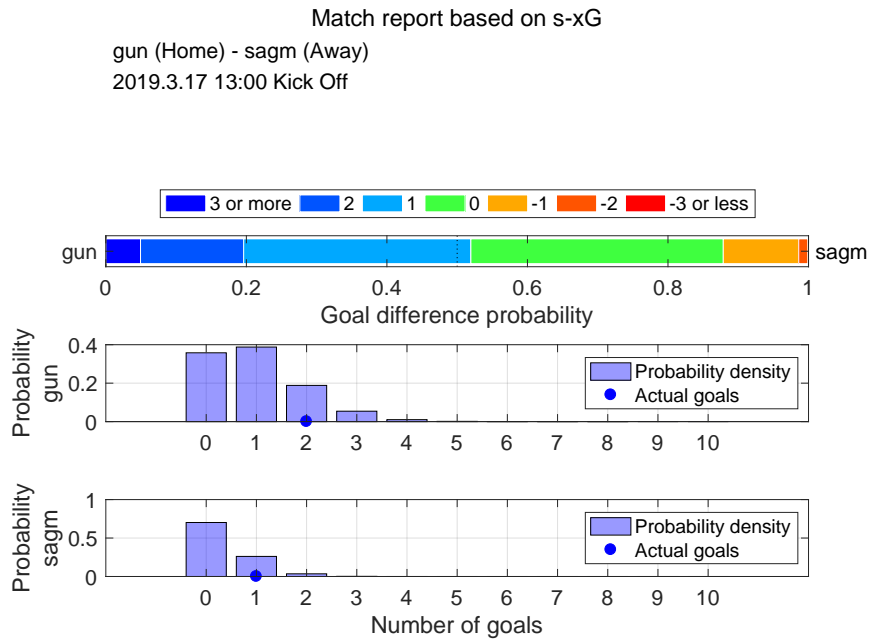

Shot distribution and s-xG, gun

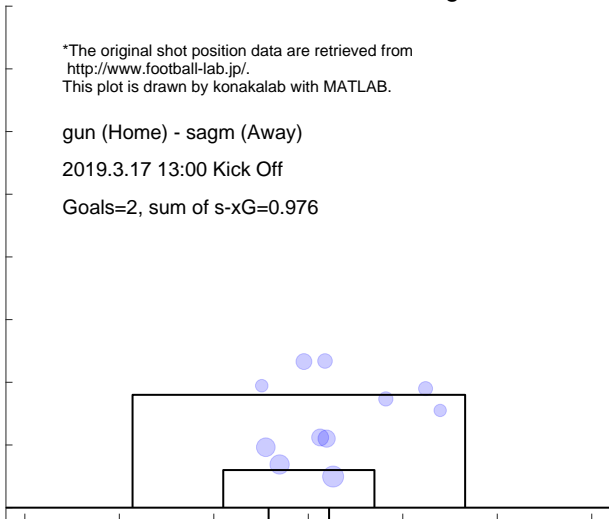

Shot distribution and s-xG, sagm

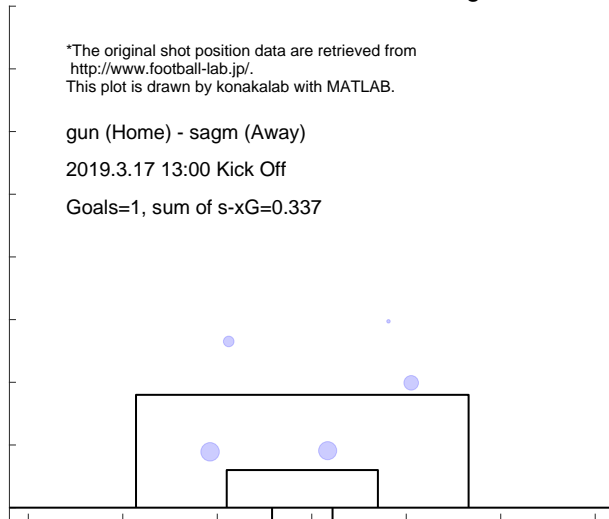

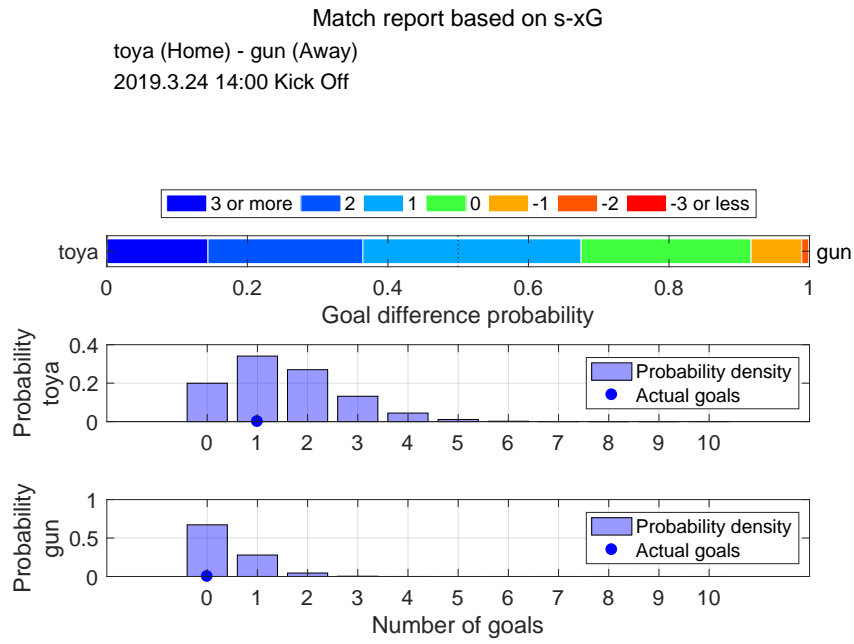

Shot distribution and s-xG, toya

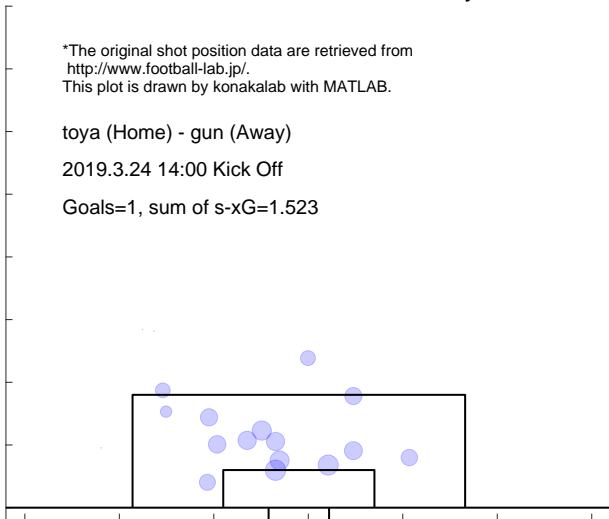

Shot distribution and s-xG, gun

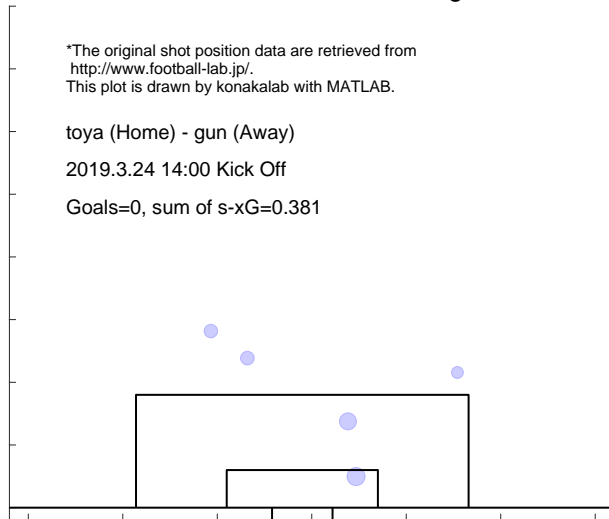

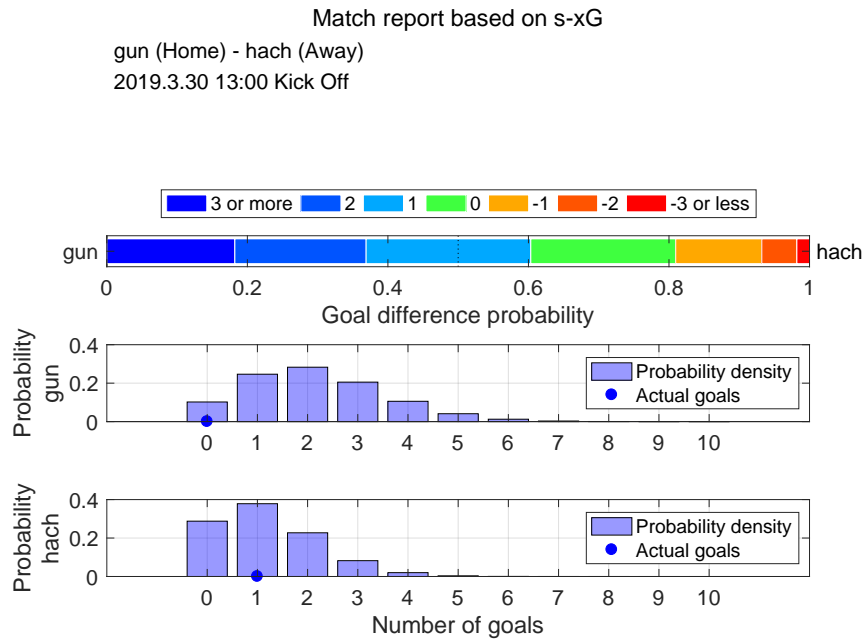

Shot distribution and s-xG, gun

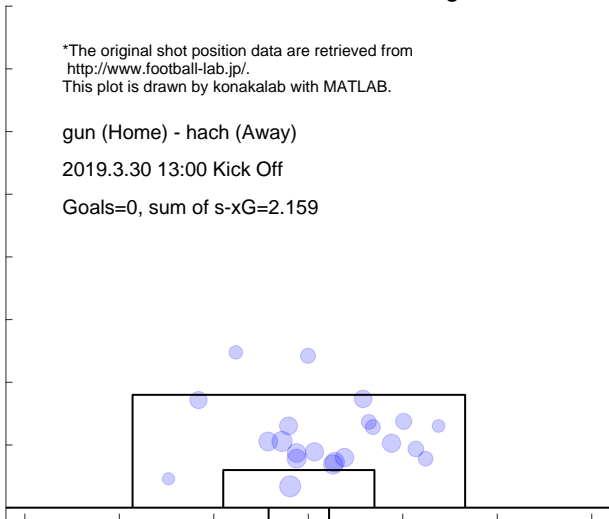

Shot distribution and s-xG, hach

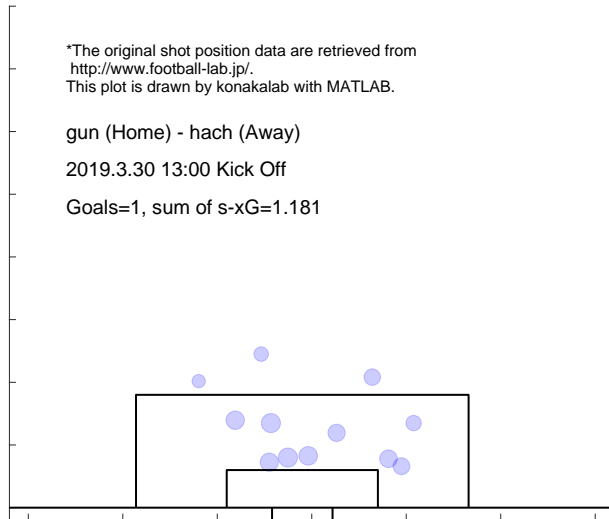

Match report based on s-xG

yssc (Home) - gun (Away)
 2019.4.6 13:00 Kick Off

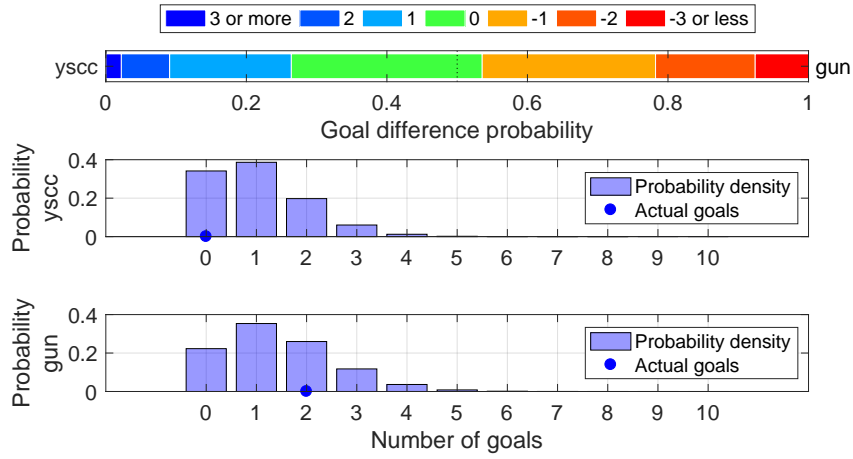

Shot distribution and s-xG, yssc

*The original shot position data are retrieved from <http://www.football-lab.jp/>.
 This plot is drawn by konakalab with MATLAB.

yssc (Home) - gun (Away)
 2019.4.6 13:00 Kick Off
 Goals=0, sum of s-xG=1.021

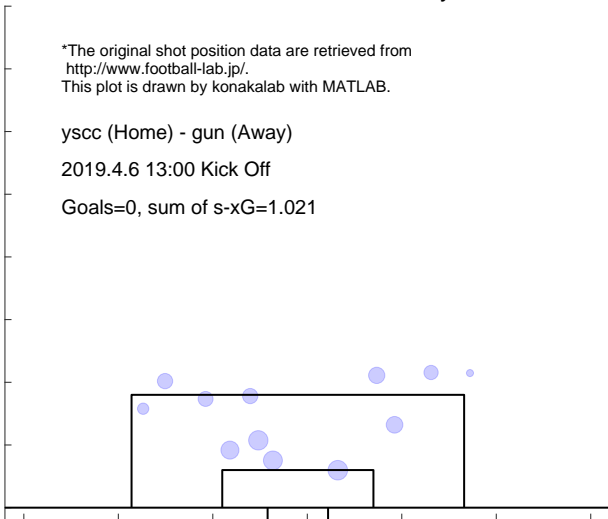

Shot distribution and s-xG, gun

*The original shot position data are retrieved from <http://www.football-lab.jp/>.
 This plot is drawn by konakalab with MATLAB.

yssc (Home) - gun (Away)
 2019.4.6 13:00 Kick Off
 Goals=2, sum of s-xG=1.422

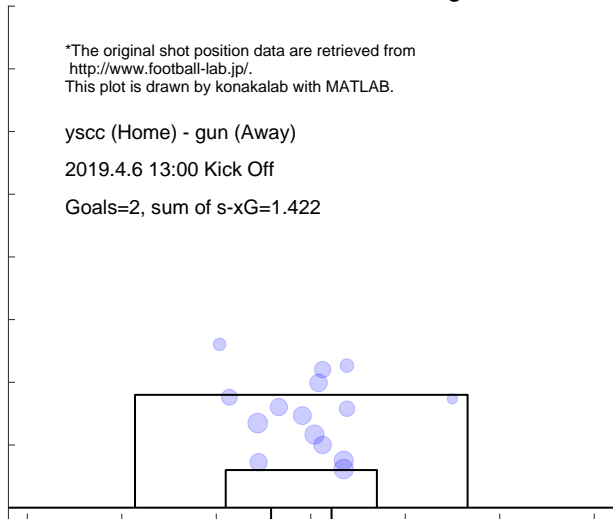

Match report based on s-xG

c-23 (Home) - gun (Away)
 2019.4.14 14:00 Kick Off

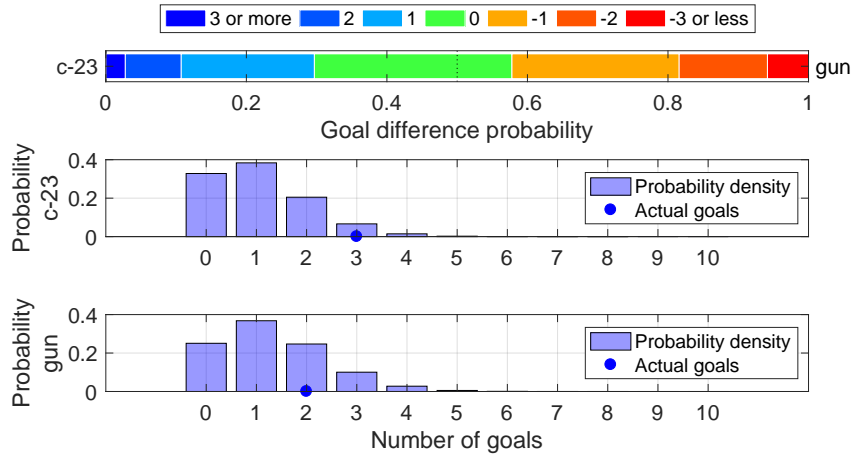

Shot distribution and s-xG, c-23

*The original shot position data are retrieved from <http://www.football-lab.jp/>.
 This plot is drawn by konakalab with MATLAB.

c-23 (Home) - gun (Away)
 2019.4.14 14:00 Kick Off
 Goals=3, sum of s-xG=1.063

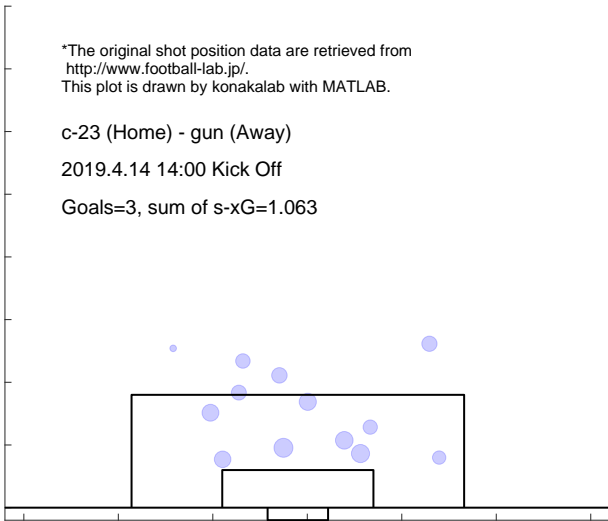

Shot distribution and s-xG, gun

*The original shot position data are retrieved from <http://www.football-lab.jp/>.
 This plot is drawn by konakalab with MATLAB.

c-23 (Home) - gun (Away)
 2019.4.14 14:00 Kick Off
 Goals=2, sum of s-xG=1.306

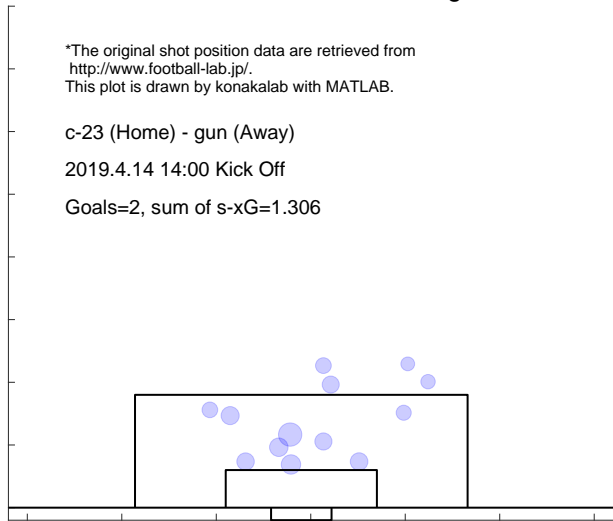

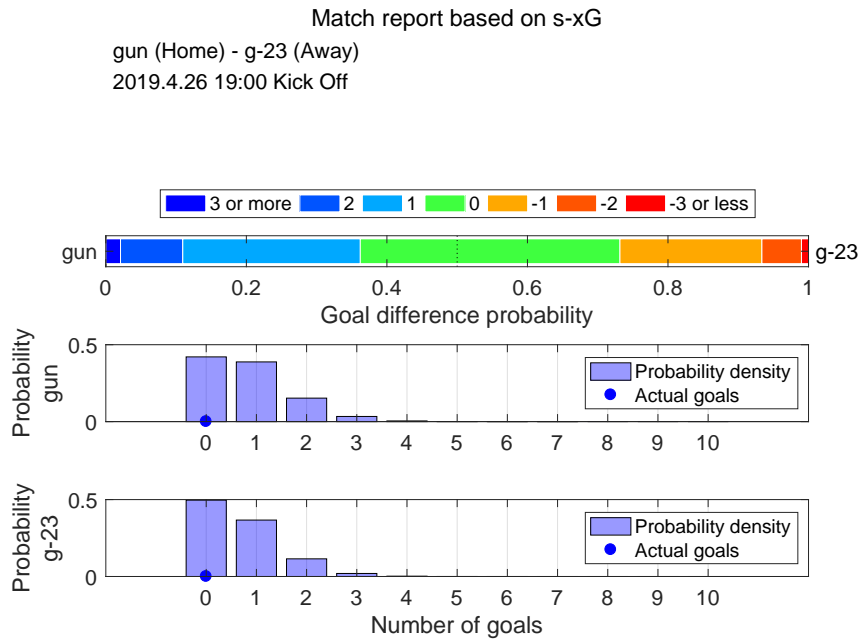

Shot distribution and s-xG, gun

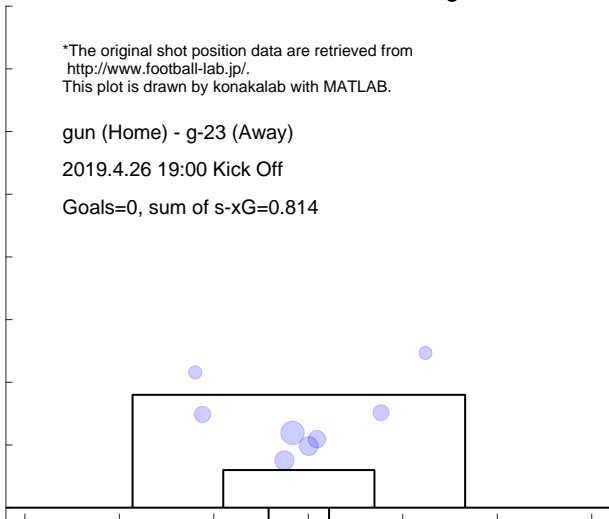

Shot distribution and s-xG, g-23

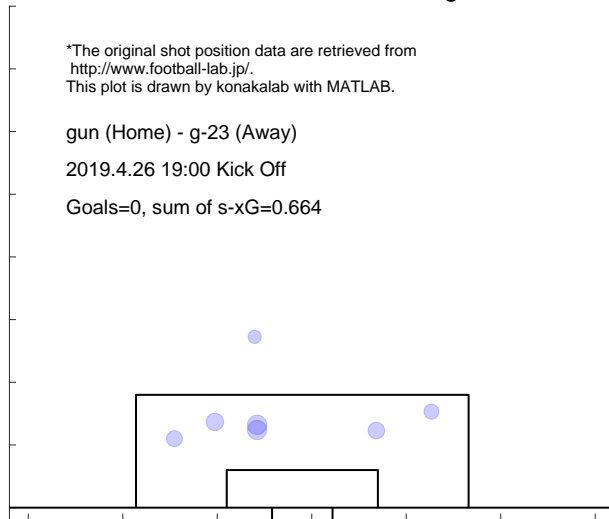

5.6 YSYOKOHAMA

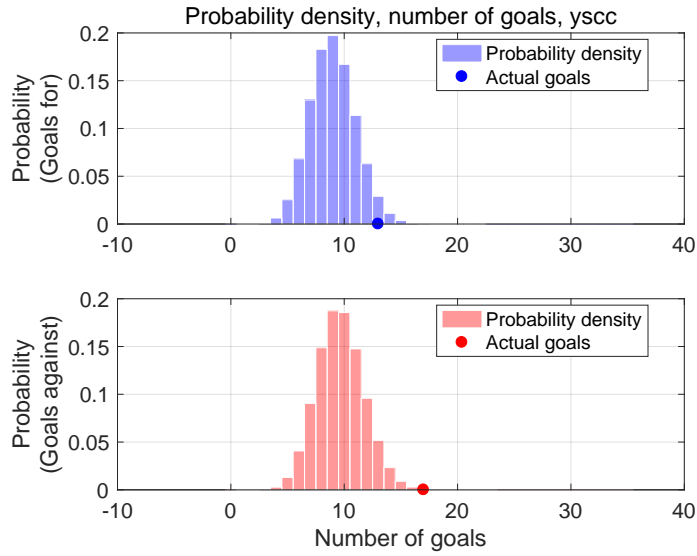

Shot for distribution and s-xG, ysc

*The original shot position data are retrieved from <http://www.football-lab.jp/>. This plot is drawn by konakalab with MATLAB.

Shots for=100, Goals for=13, sum of s-xG=9.001
Matches=7

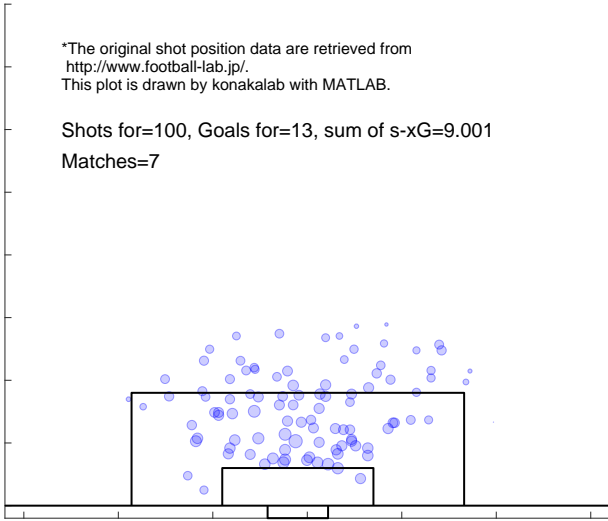

Shot against distribution and s-xG, ysc

*The original shot position data are retrieved from <http://www.football-lab.jp/>. This plot is drawn by konakalab with MATLAB.

Shots against=105, Goals against=17, sum of s-xG=9.653
Matches=7

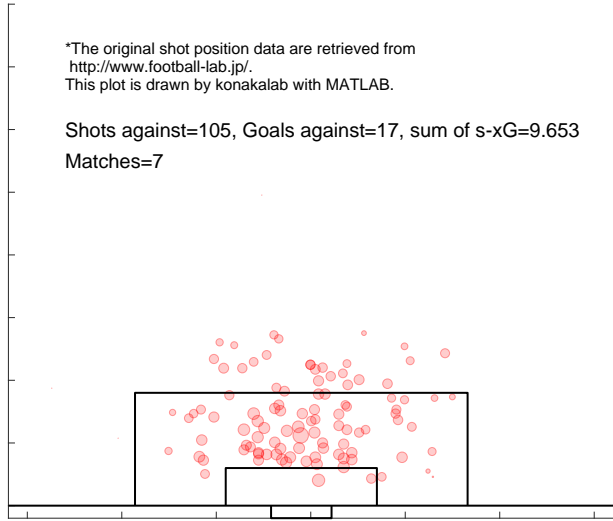

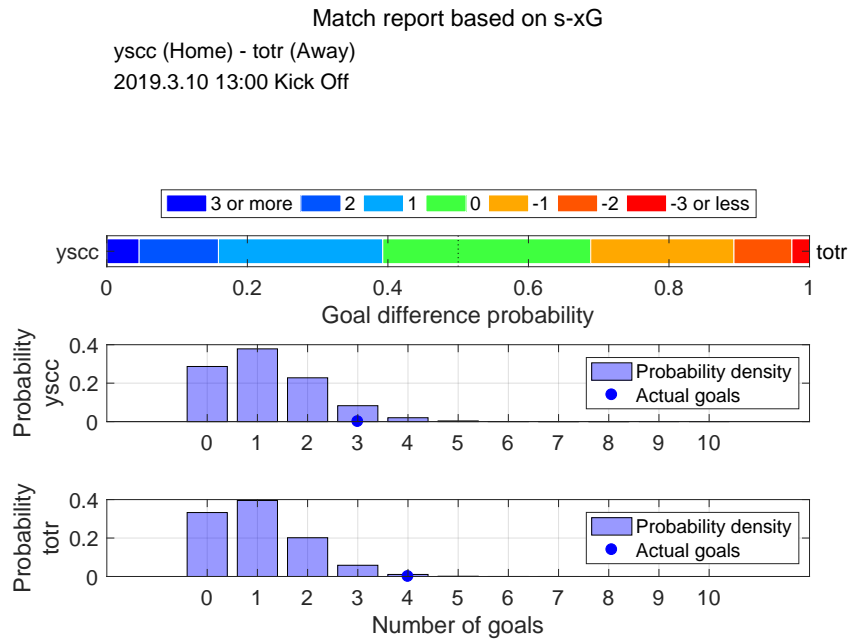

Shot distribution and s-xG, ysc

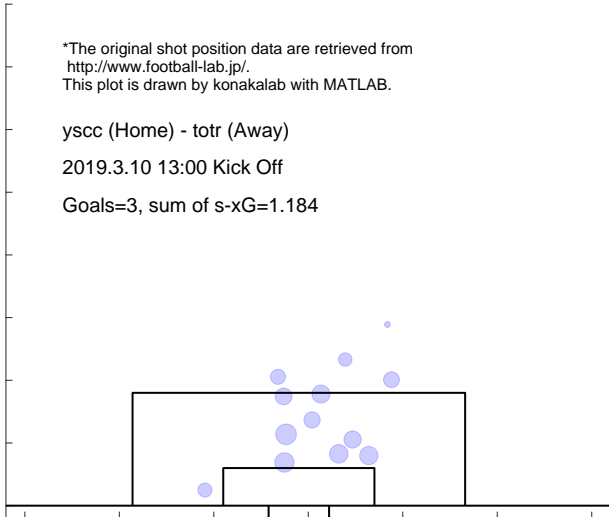

Shot distribution and s-xG, totr

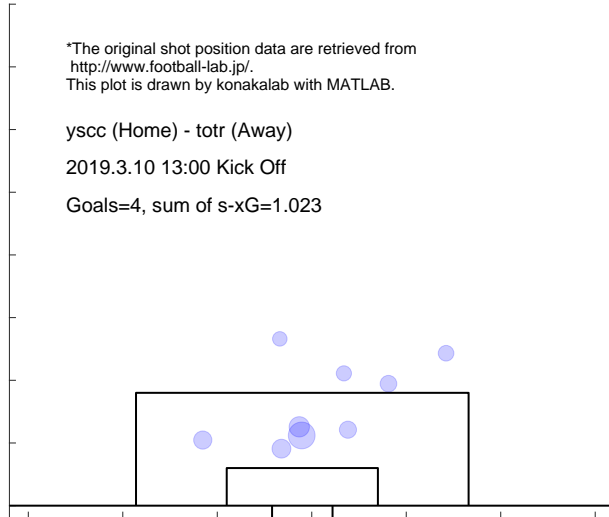

Match report based on s-xG

c-23 (Home) - ysc (Away)
 2019.3.16 14:00 Kick Off

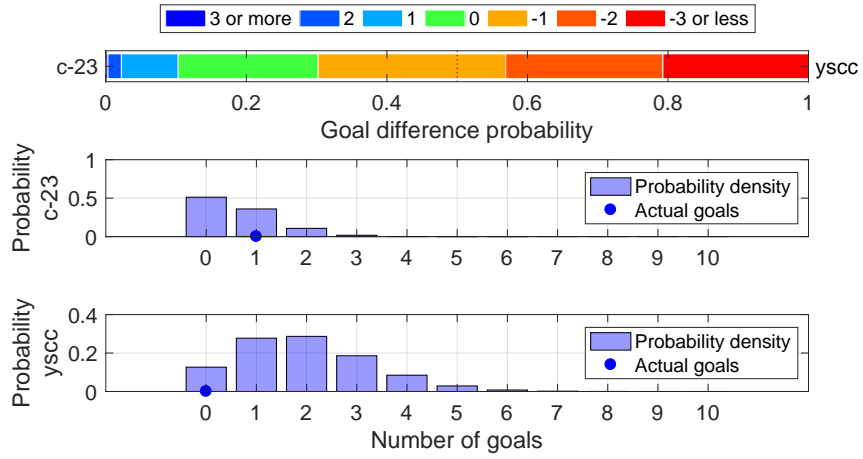

Shot distribution and s-xG, c-23

*The original shot position data are retrieved from <http://www.football-lab.jp/>.
 This plot is drawn by konakalab with MATLAB.

c-23 (Home) - ysc (Away)
 2019.3.16 14:00 Kick Off
 Goals=1, sum of s-xG=0.636

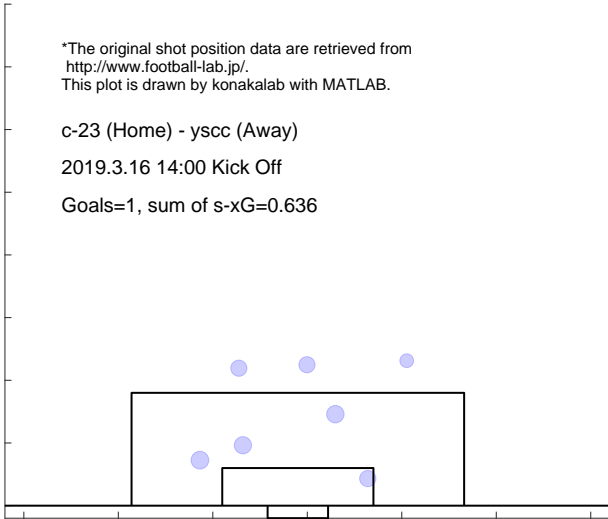

Shot distribution and s-xG, ysc

*The original shot position data are retrieved from <http://www.football-lab.jp/>.
 This plot is drawn by konakalab with MATLAB.

c-23 (Home) - ysc (Away)
 2019.3.16 14:00 Kick Off
 Goals=0, sum of s-xG=1.952

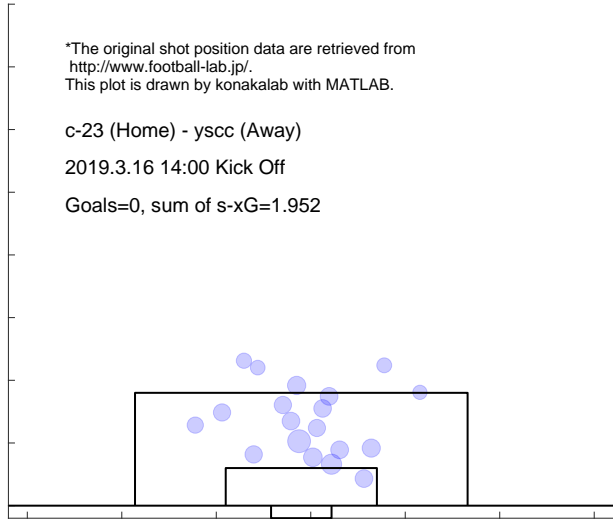

Match report based on s-xG

hach (Home) - ysc (Away)

2019.3.24 13:00 Kick Off

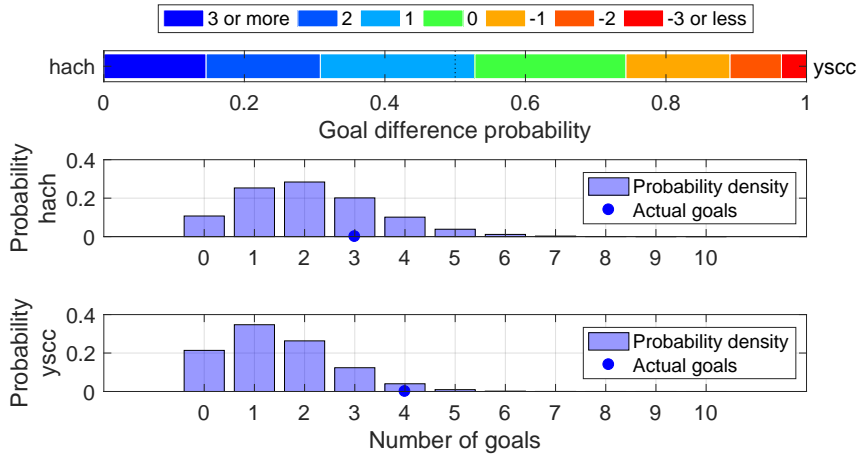

Shot distribution and s-xG, hach

*The original shot position data are retrieved from <http://www.football-lab.jp/>. This plot is drawn by konakalab with MATLAB.

hach (Home) - ysc (Away)

2019.3.24 13:00 Kick Off

Goals=3, sum of s-xG=2.115

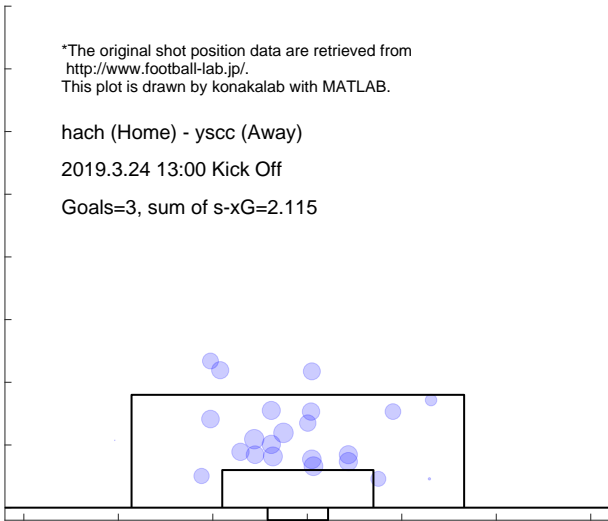

Shot distribution and s-xG, ysc

*The original shot position data are retrieved from <http://www.football-lab.jp/>. This plot is drawn by konakalab with MATLAB.

hach (Home) - ysc (Away)

2019.3.24 13:00 Kick Off

Goals=4, sum of s-xG=1.466

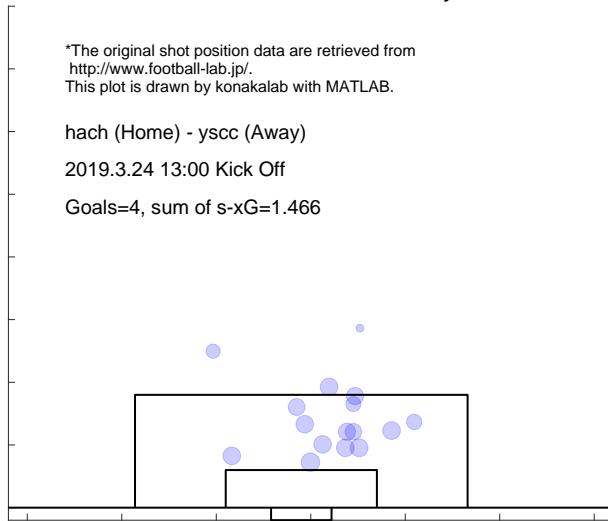

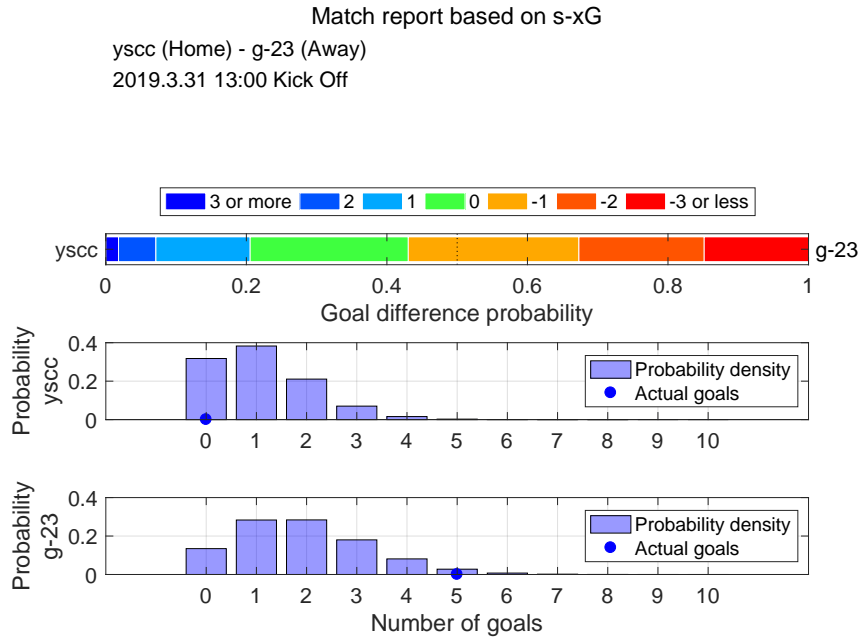

Shot distribution and s-xG, ysc

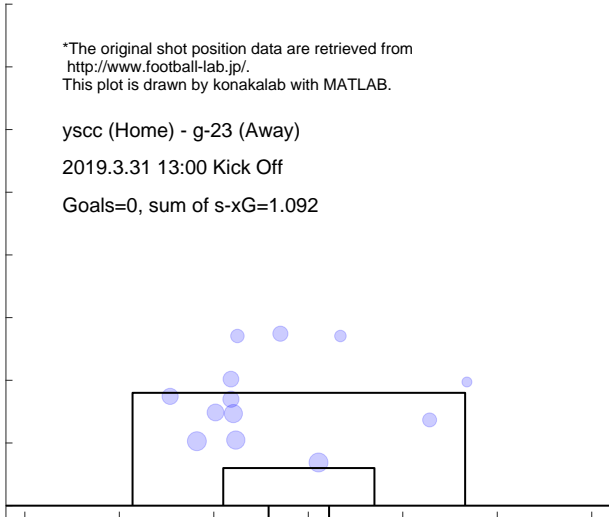

Shot distribution and s-xG, g-23

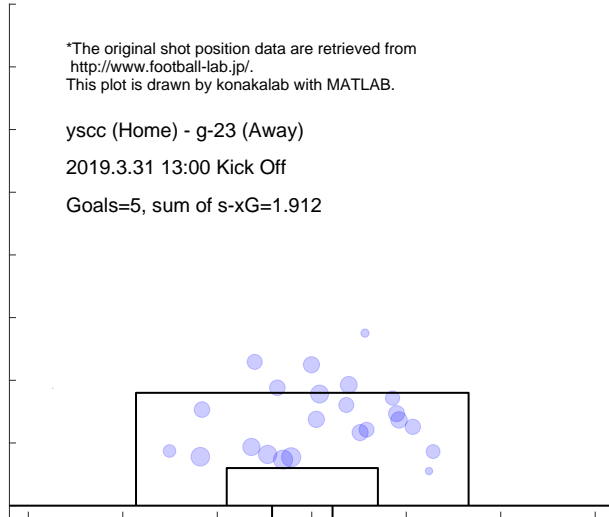

Match report based on s-xG

yssc (Home) - gun (Away)
 2019.4.6 13:00 Kick Off

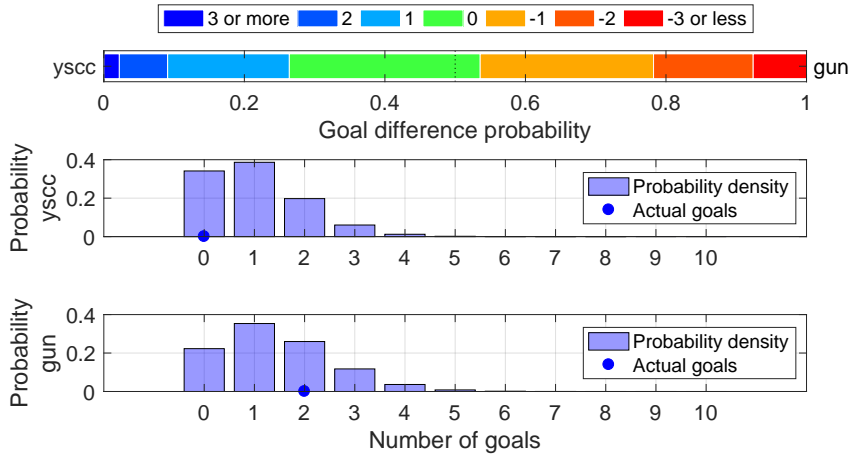

Shot distribution and s-xG, yssc

*The original shot position data are retrieved from <http://www.football-lab.jp/>.
 This plot is drawn by konakalab with MATLAB.

yssc (Home) - gun (Away)
 2019.4.6 13:00 Kick Off
 Goals=0, sum of s-xG=1.021

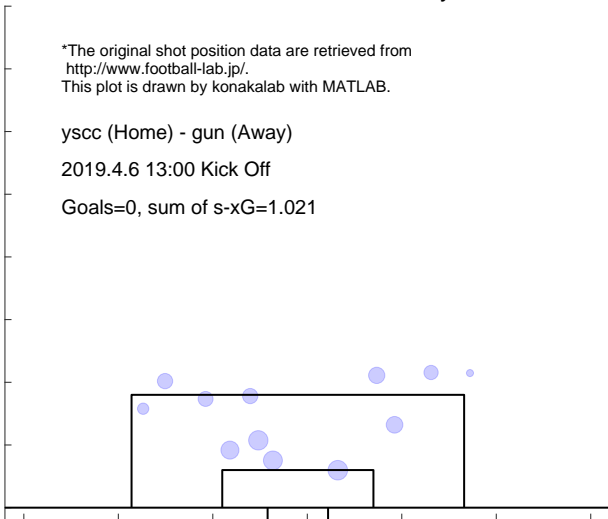

Shot distribution and s-xG, gun

*The original shot position data are retrieved from <http://www.football-lab.jp/>.
 This plot is drawn by konakalab with MATLAB.

yssc (Home) - gun (Away)
 2019.4.6 13:00 Kick Off
 Goals=2, sum of s-xG=1.422

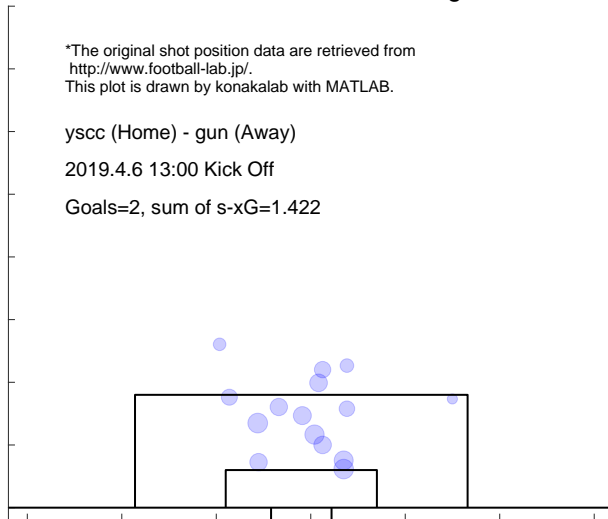

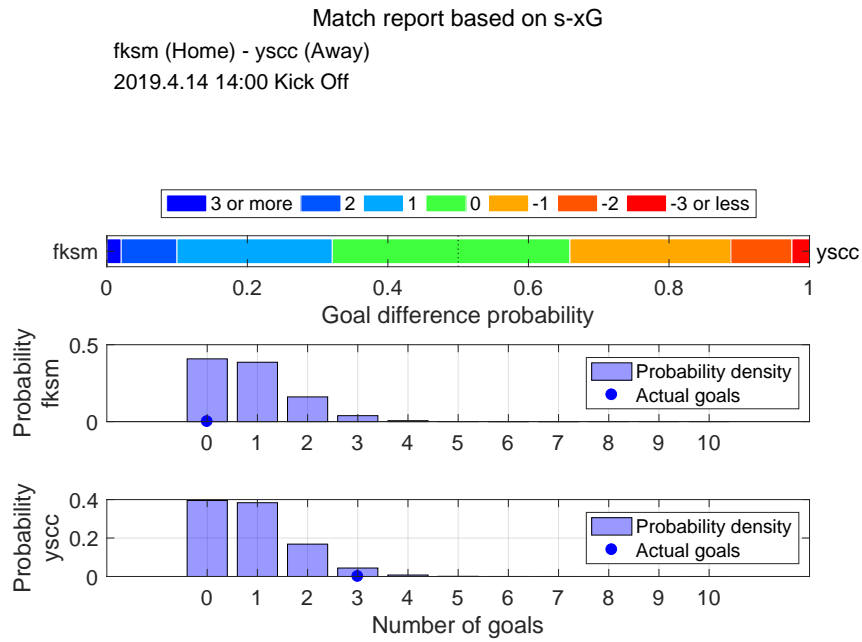

Shot distribution and s-xG, fksm

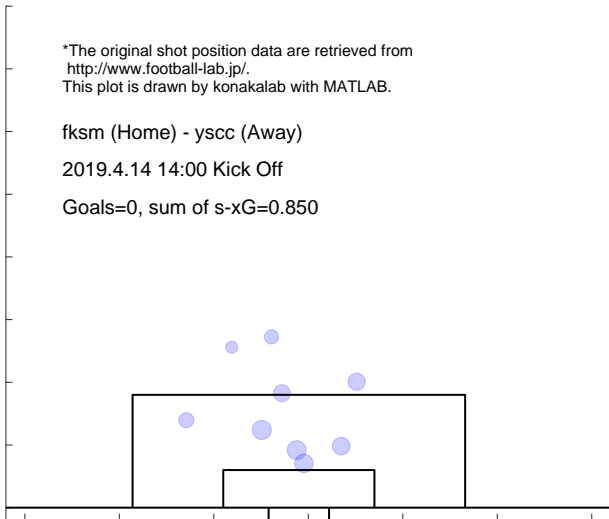

Shot distribution and s-xG, ysc

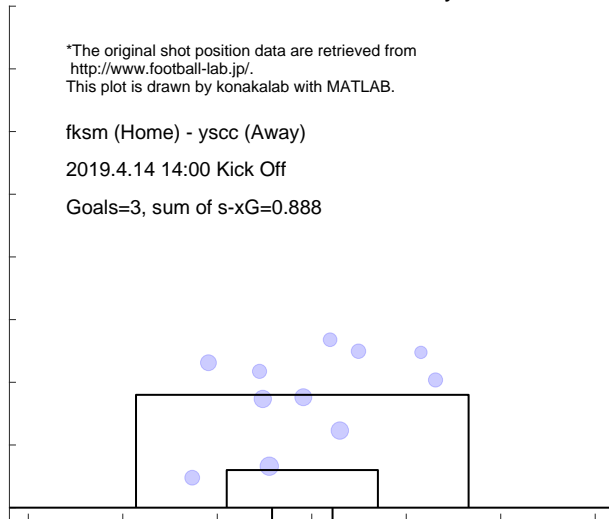

Match report based on s-xG

yssc (Home) - fct (Away)
 2019.4.28 13:00 Kick Off

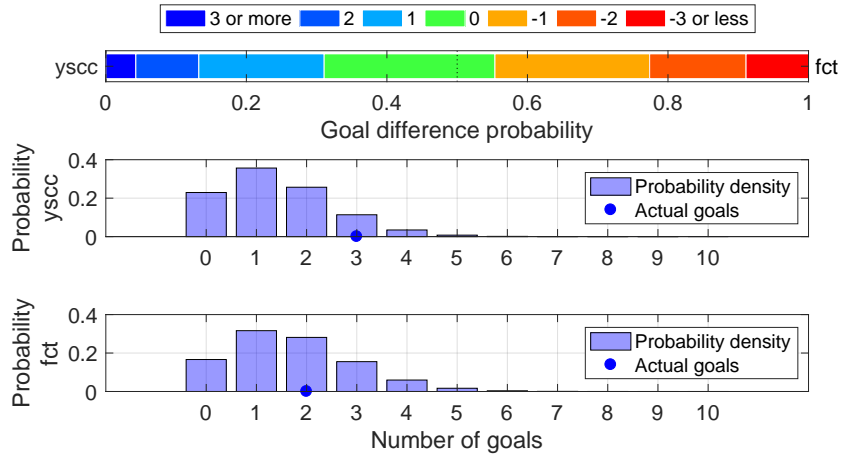

Shot distribution and s-xG, yssc

*The original shot position data are retrieved from <http://www.football-lab.jp/>.
 This plot is drawn by konakalab with MATLAB.

yssc (Home) - fct (Away)
 2019.4.28 13:00 Kick Off
 Goals=3, sum of s-xG=1.396

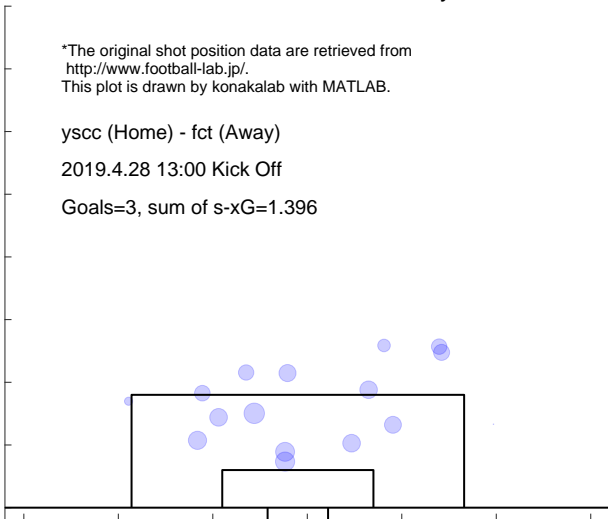

Shot distribution and s-xG, fct

*The original shot position data are retrieved from <http://www.football-lab.jp/>.
 This plot is drawn by konakalab with MATLAB.

yssc (Home) - fct (Away)
 2019.4.28 13:00 Kick Off
 Goals=2, sum of s-xG=1.694

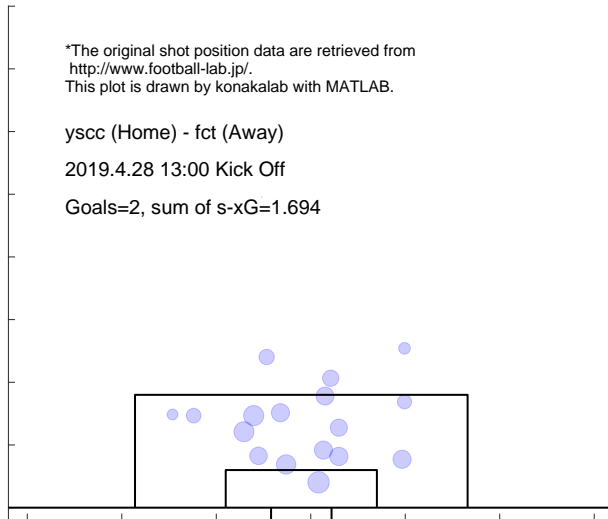

5.7 SAGAMIHARA

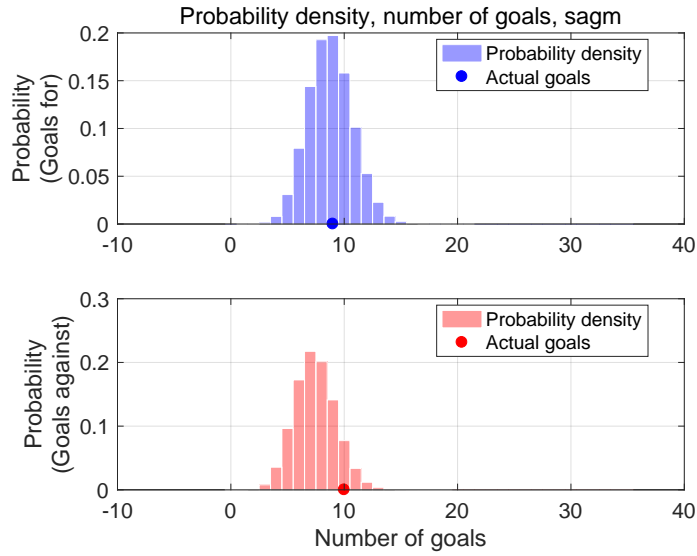

Shot for distribution and s-xG, sagm

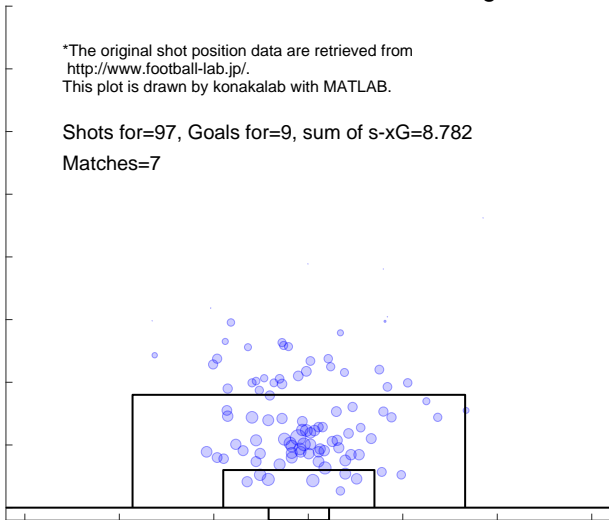

Shot against distribution and s-xG, sagm

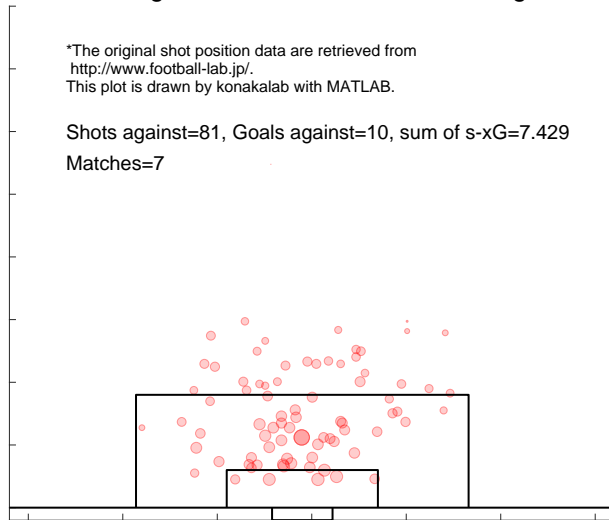

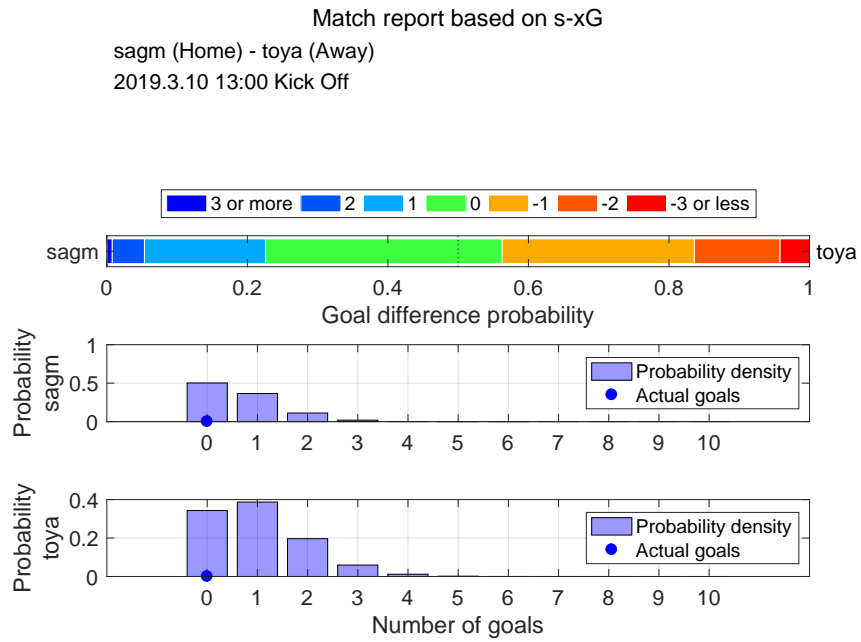

Shot distribution and s-xG, sagm

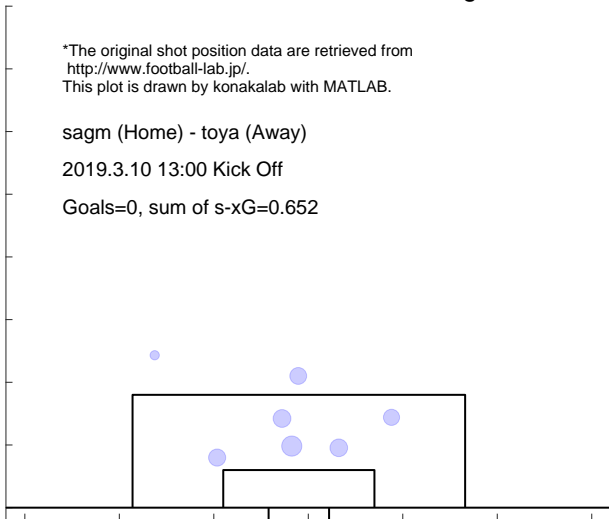

Shot distribution and s-xG, toya

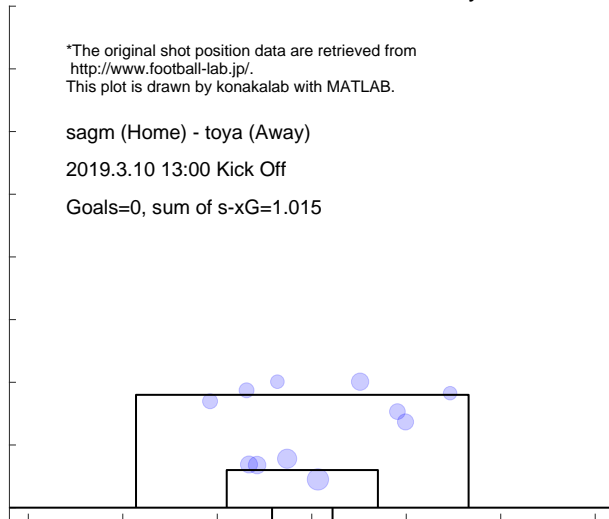

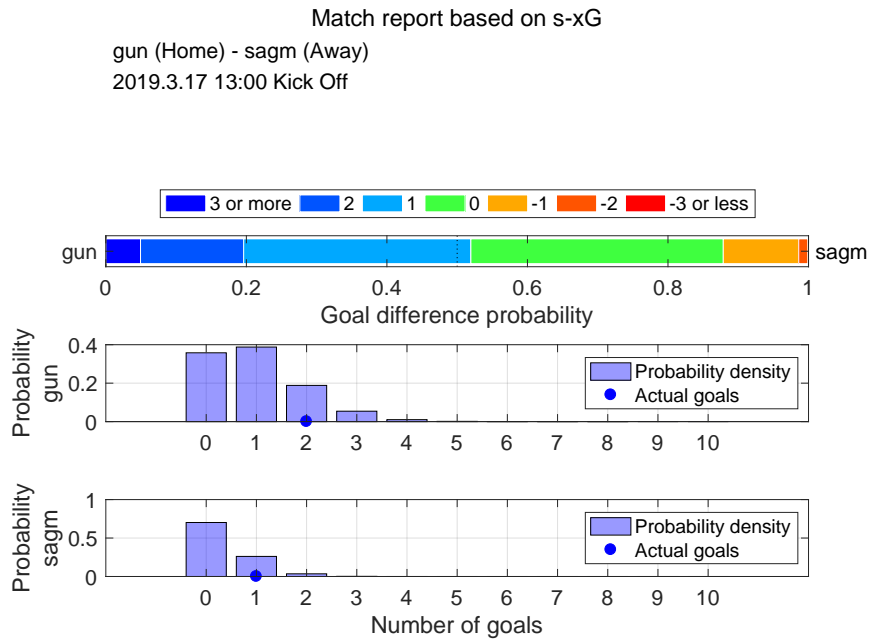

Shot distribution and s-xG, gun

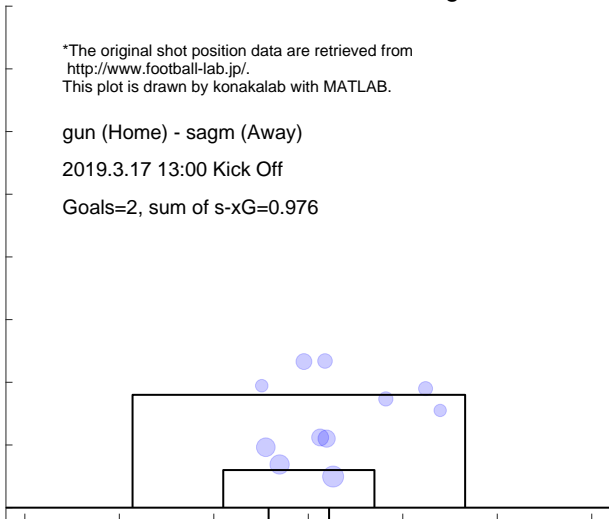

Shot distribution and s-xG, sagm

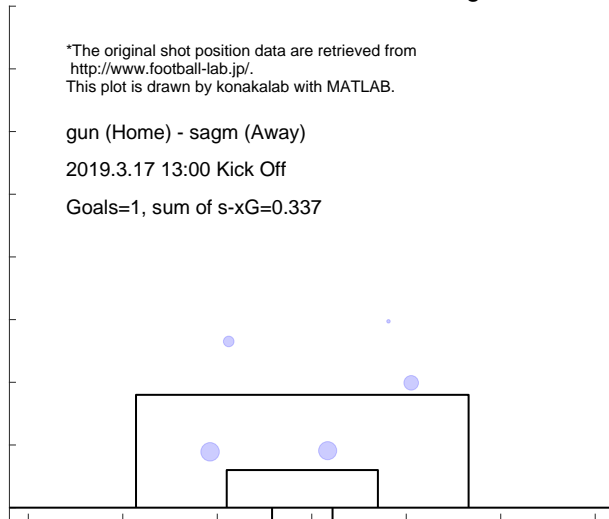

Match report based on s-xG

sagm (Home) - tottr (Away)

2019.3.24 13:00 Kick Off

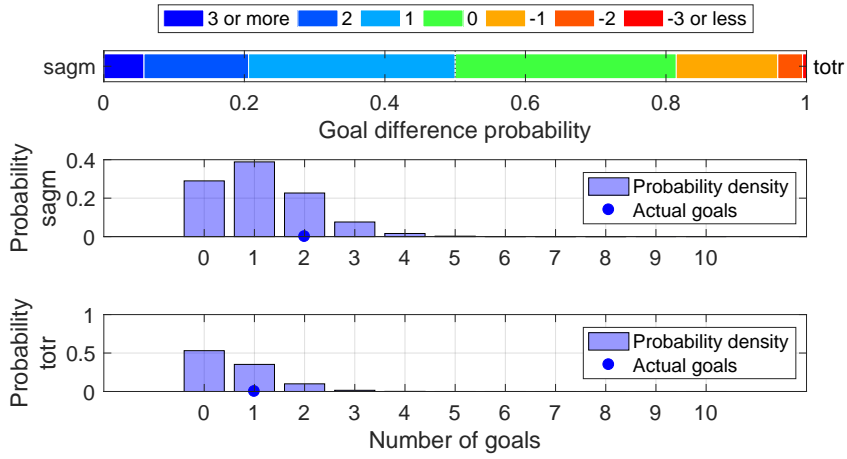

Shot distribution and s-xG, sagm

*The original shot position data are retrieved from <http://www.football-lab.jp/>. This plot is drawn by konakalab with MATLAB.

sagm (Home) - tottr (Away)

2019.3.24 13:00 Kick Off

Goals=2, sum of s-xG=1.148

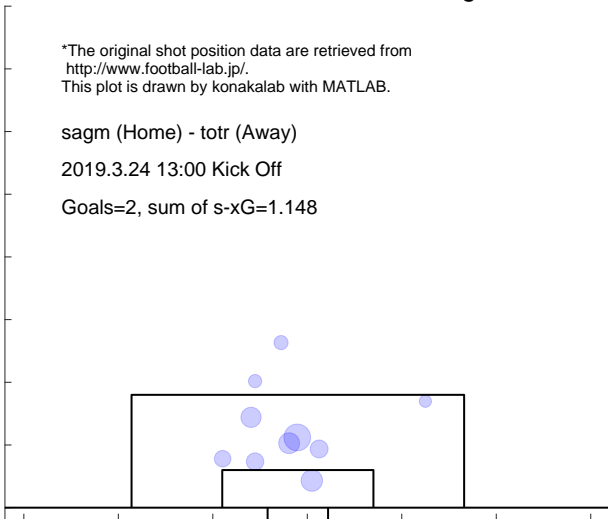

Shot distribution and s-xG, tottr

*The original shot position data are retrieved from <http://www.football-lab.jp/>. This plot is drawn by konakalab with MATLAB.

sagm (Home) - tottr (Away)

2019.3.24 13:00 Kick Off

Goals=1, sum of s-xG=0.605

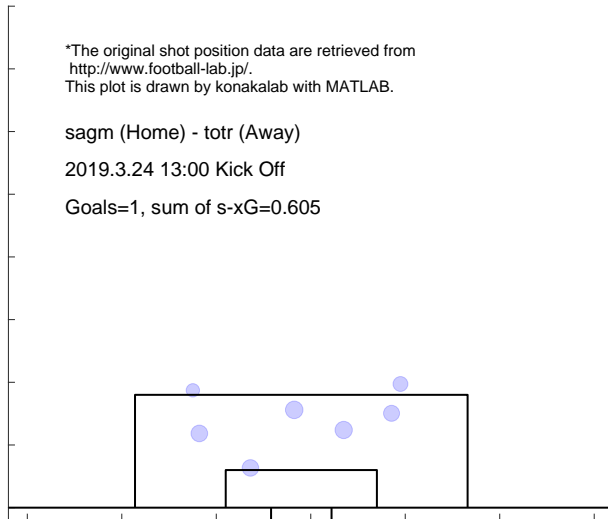

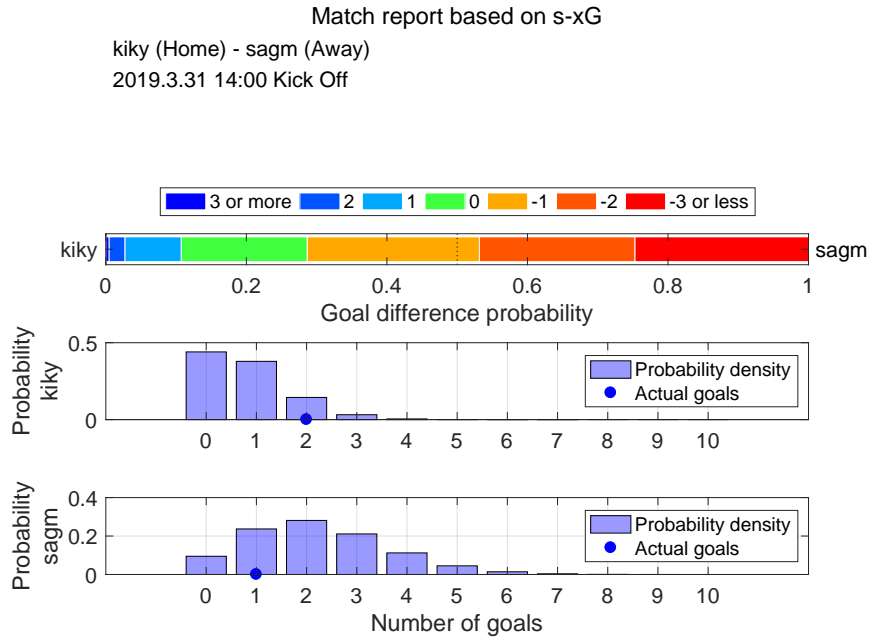

Shot distribution and s-xG, kiky

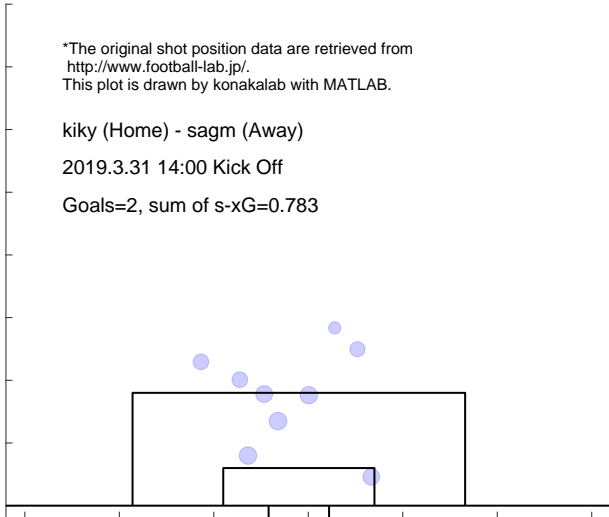

Shot distribution and s-xG, sagm

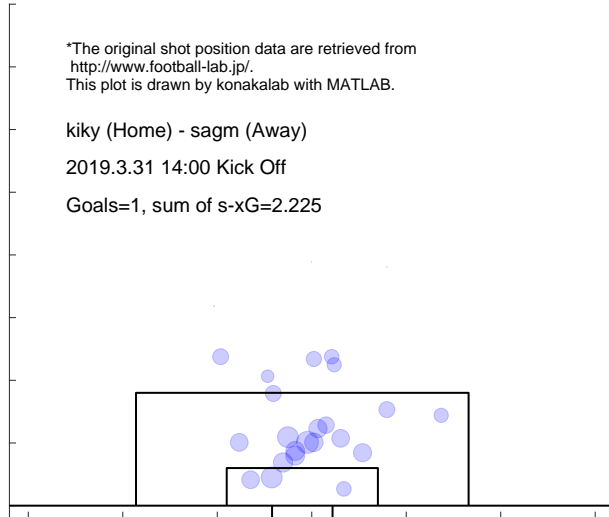

Match report based on s-xG

kuma (Home) - sagem (Away)
 2019.4.7 13:00 Kick Off

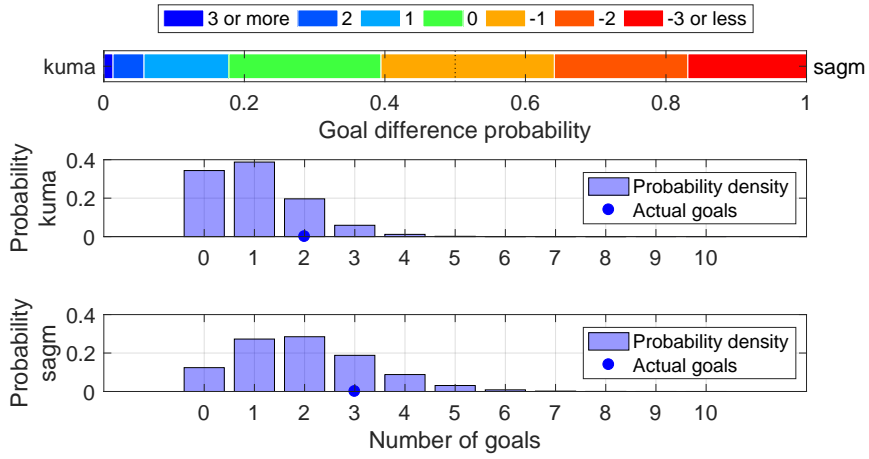

Shot distribution and s-xG, kuma

*The original shot position data are retrieved from <http://www.football-lab.jp/>.
 This plot is drawn by konakalab with MATLAB.

kuma (Home) - sagem (Away)
 2019.4.7 13:00 Kick Off
 Goals=2, sum of s-xG=1.013

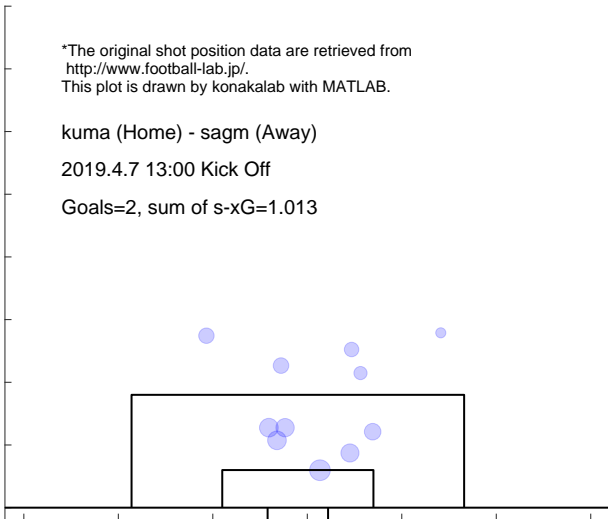

Shot distribution and s-xG, sagem

*The original shot position data are retrieved from <http://www.football-lab.jp/>.
 This plot is drawn by konakalab with MATLAB.

kuma (Home) - sagem (Away)
 2019.4.7 13:00 Kick Off
 Goals=3, sum of s-xG=1.984

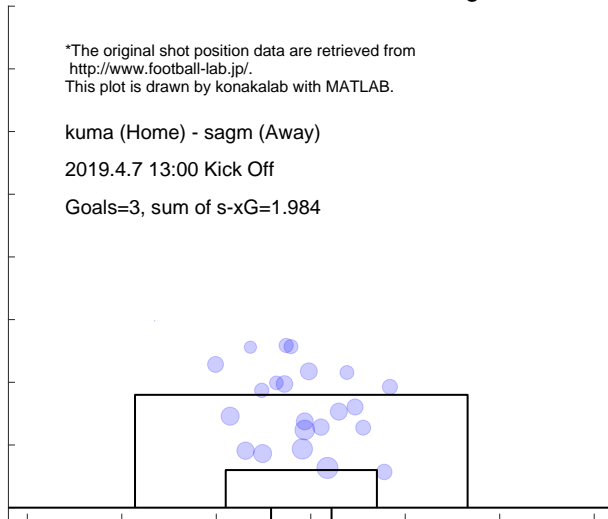

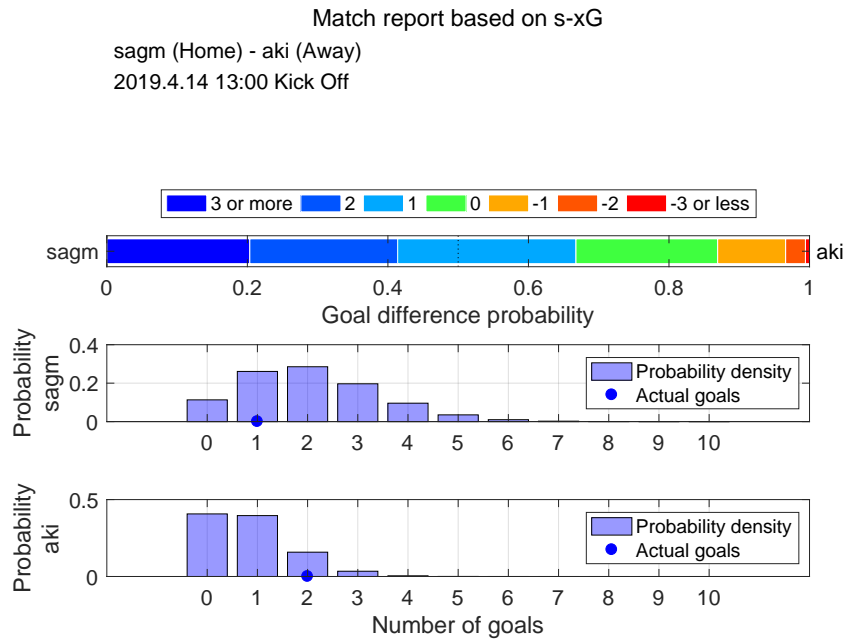

Shot distribution and s-xG, sagm

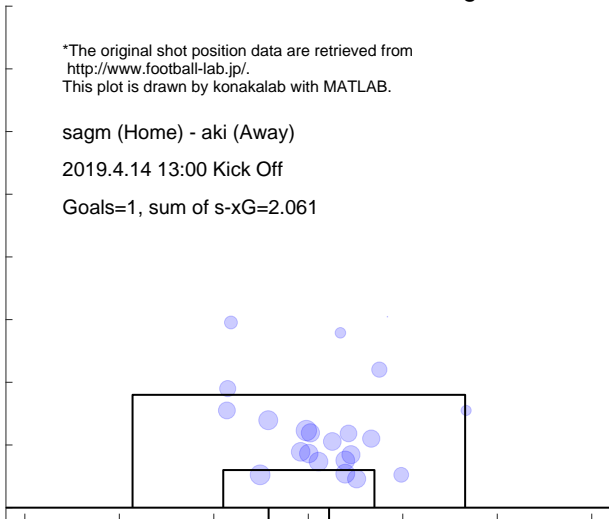

Shot distribution and s-xG, aki

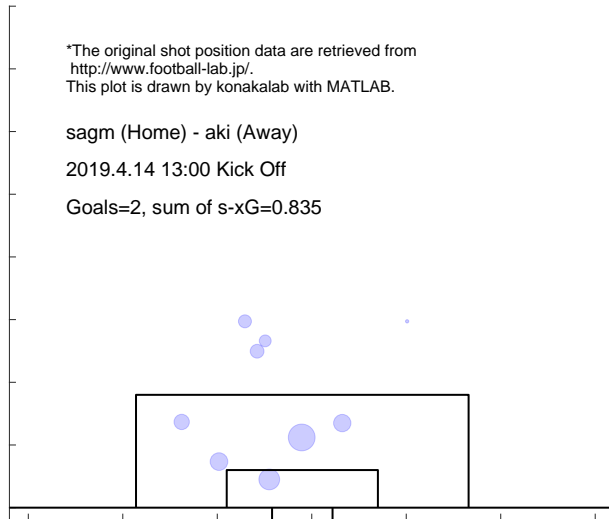

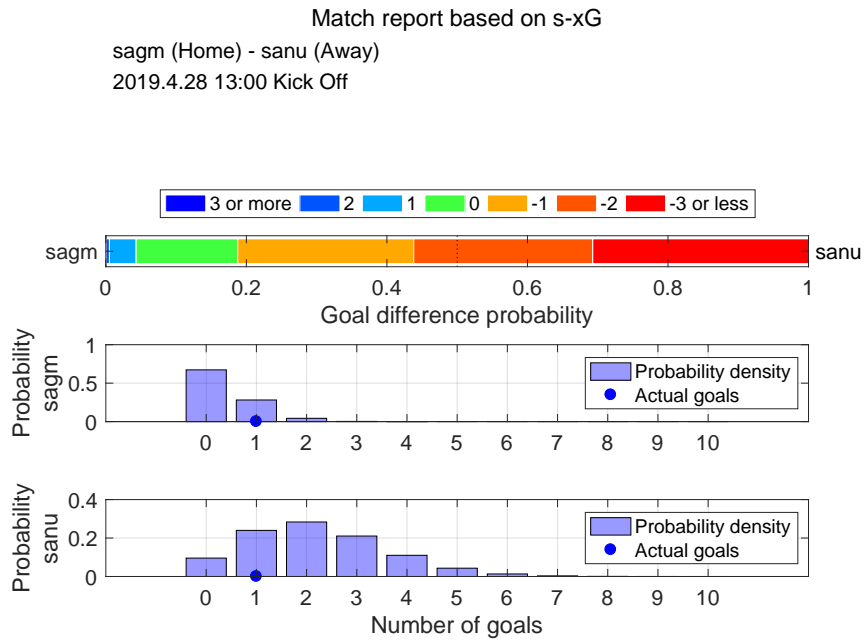

Shot distribution and s-xG, sagm

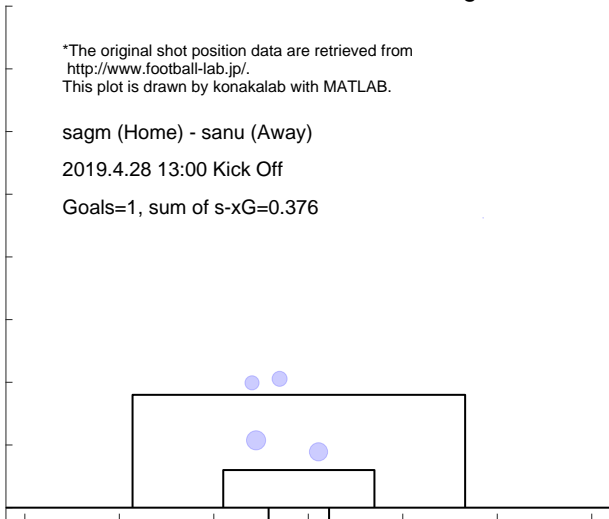

Shot distribution and s-xG, sanu

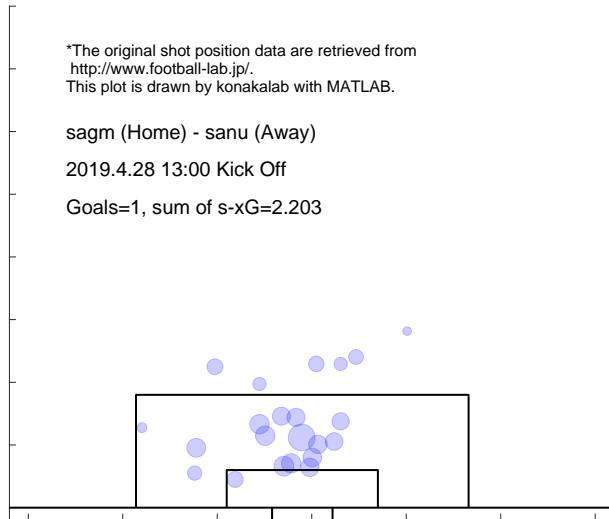

5.8 NAGANO

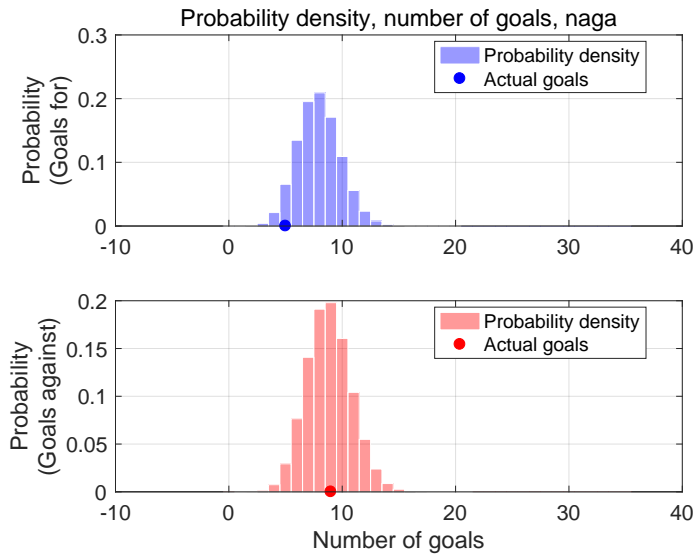

Shot for distribution and s-xG, naga

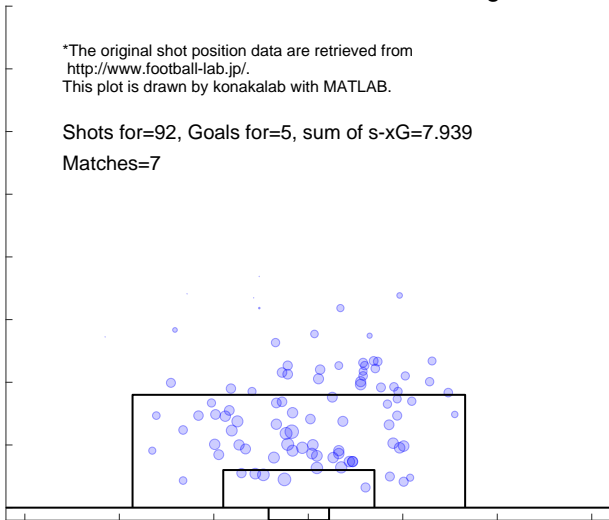

Shot against distribution and s-xG, naga

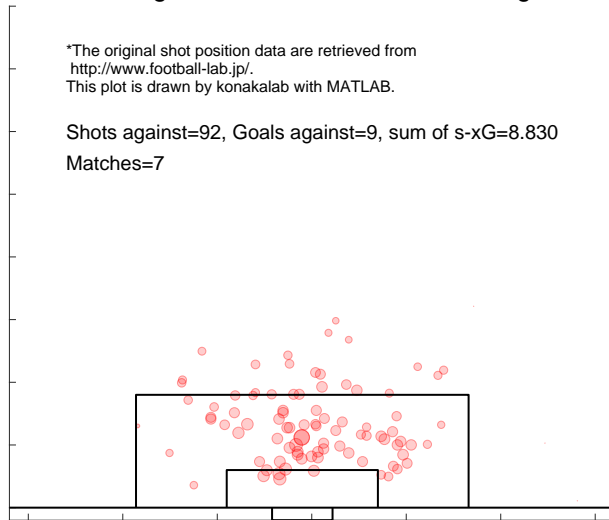

Match report based on s-xG
 kuma (Home) - naga (Away)
 2019.3.10 13:00 Kick Off

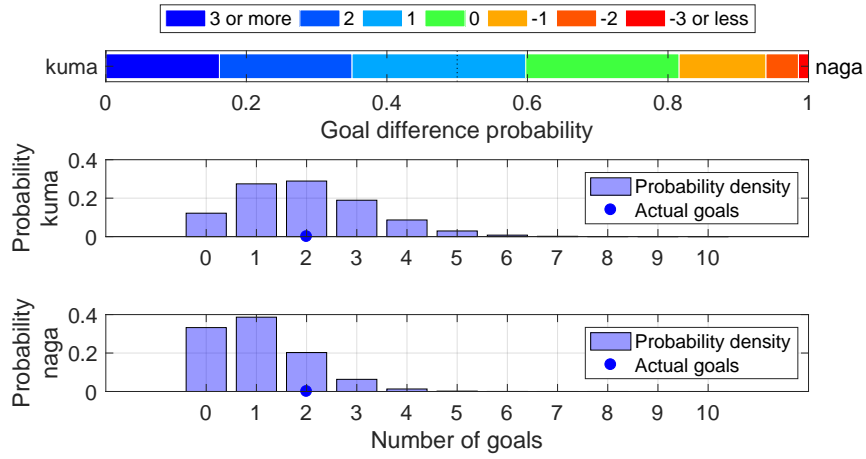

Shot distribution and s-xG, kuma

*The original shot position data are retrieved from <http://www.football-lab.jp/>.
 This plot is drawn by konakalab with MATLAB.

kuma (Home) - naga (Away)
 2019.3.10 13:00 Kick Off
 Goals=2, sum of s-xG=1.973

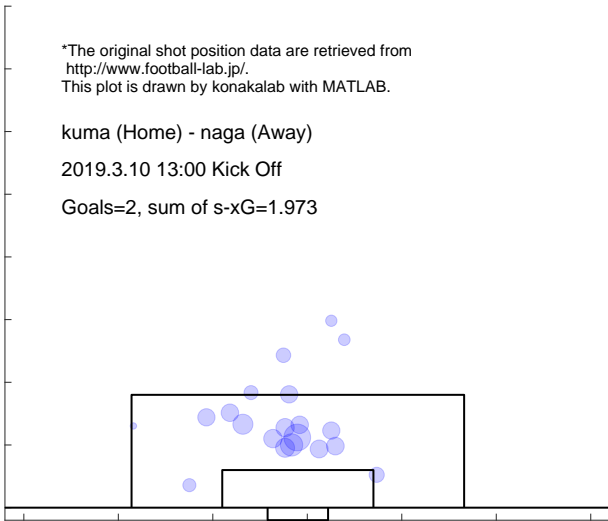

Shot distribution and s-xG, naga

*The original shot position data are retrieved from <http://www.football-lab.jp/>.
 This plot is drawn by konakalab with MATLAB.

kuma (Home) - naga (Away)
 2019.3.10 13:00 Kick Off
 Goals=2, sum of s-xG=1.044

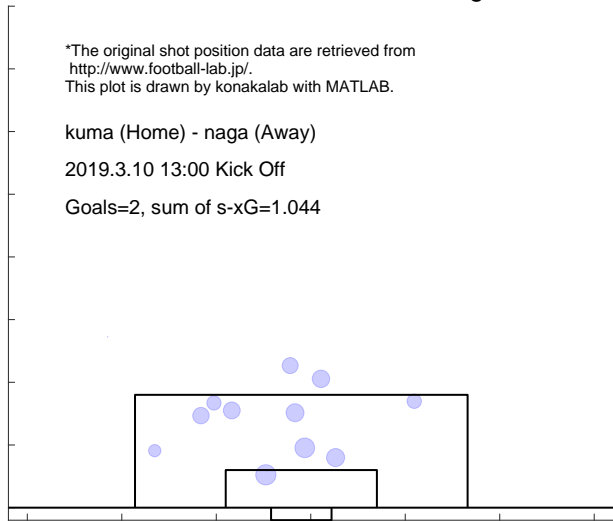

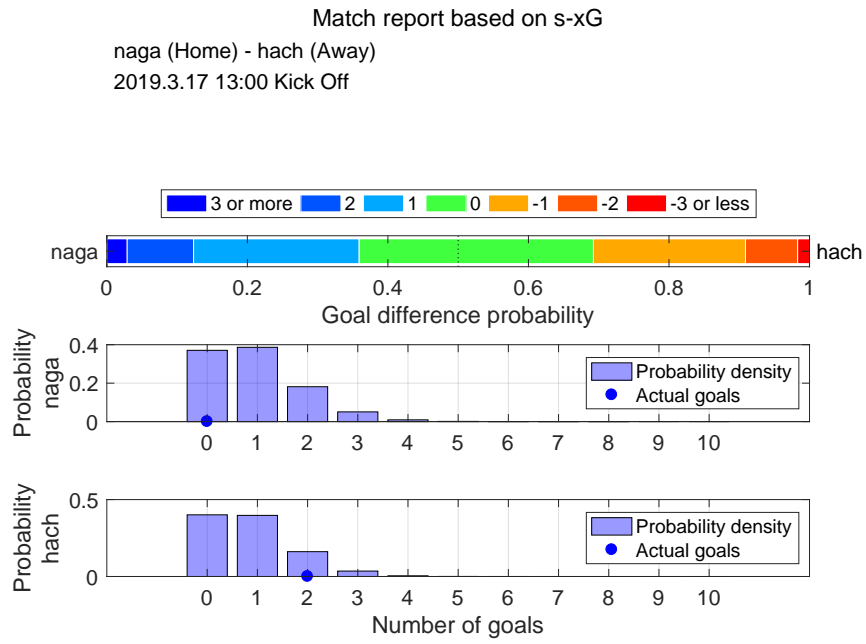

Shot distribution and s-xG, naga

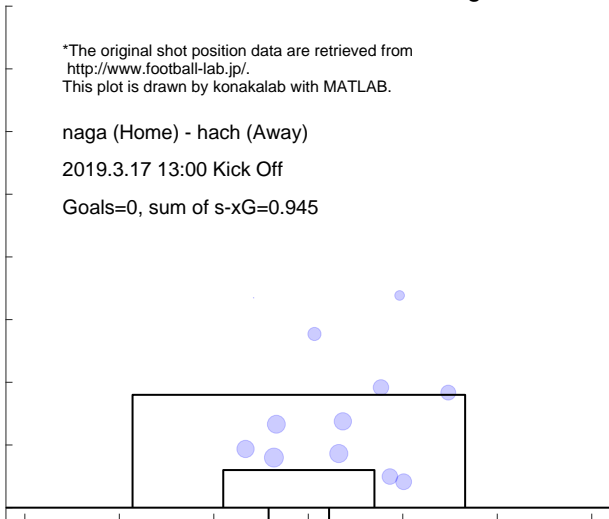

Shot distribution and s-xG, hach

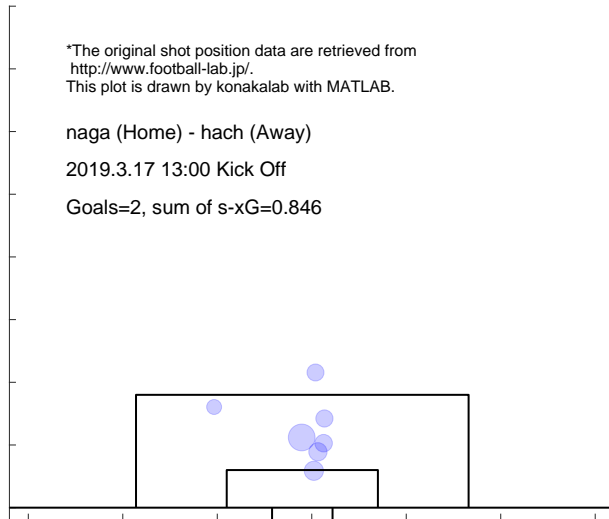

Match report based on s-xG

naga (Home) - c-23 (Away)
2019.3.23 14:00 Kick Off

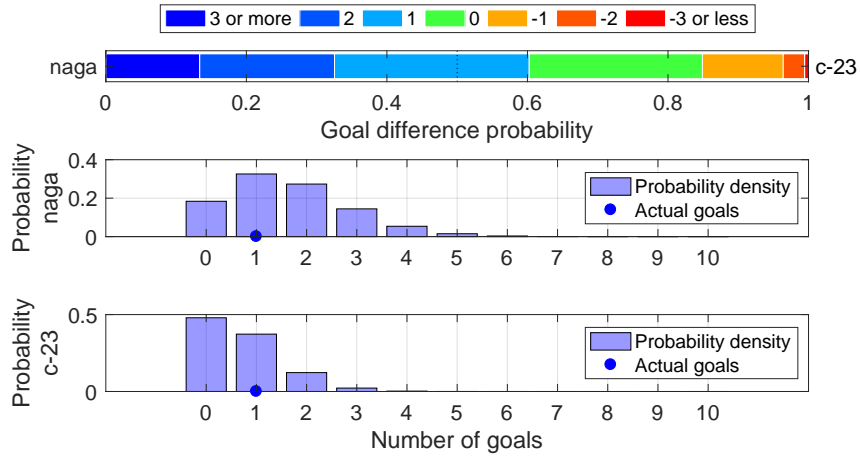

Shot distribution and s-xG, naga

*The original shot position data are retrieved from <http://www.football-lab.jp/>.
This plot is drawn by konakalab with MATLAB.

naga (Home) - c-23 (Away)
2019.3.23 14:00 Kick Off
Goals=1, sum of s-xG=1.620

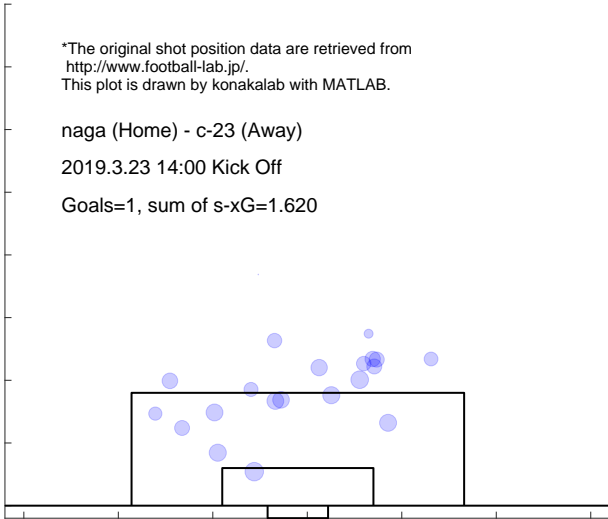

Shot distribution and s-xG, c-23

*The original shot position data are retrieved from <http://www.football-lab.jp/>.
This plot is drawn by konakalab with MATLAB.

naga (Home) - c-23 (Away)
2019.3.23 14:00 Kick Off
Goals=1, sum of s-xG=0.696

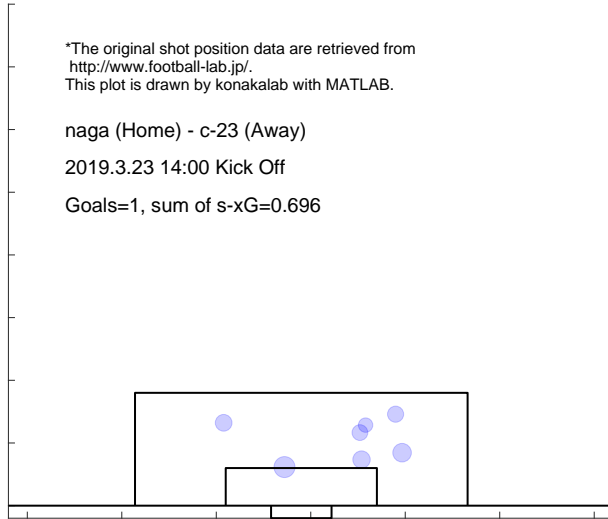

Match report based on s-xG

aki (Home) - naga (Away)
 2019.3.31 13:00 Kick Off

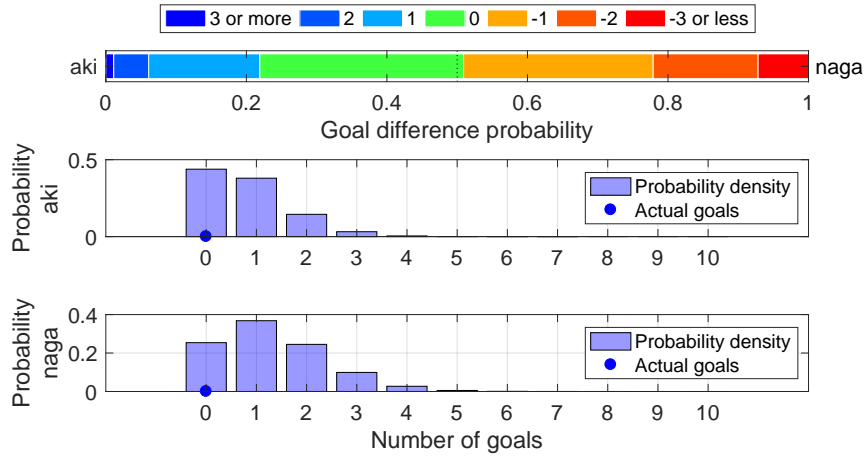

Shot distribution and s-xG, aki

*The original shot position data are retrieved from <http://www.football-lab.jp/>.
 This plot is drawn by konakalab with MATLAB.

aki (Home) - naga (Away)
 2019.3.31 13:00 Kick Off
 Goals=0, sum of s-xG=0.786

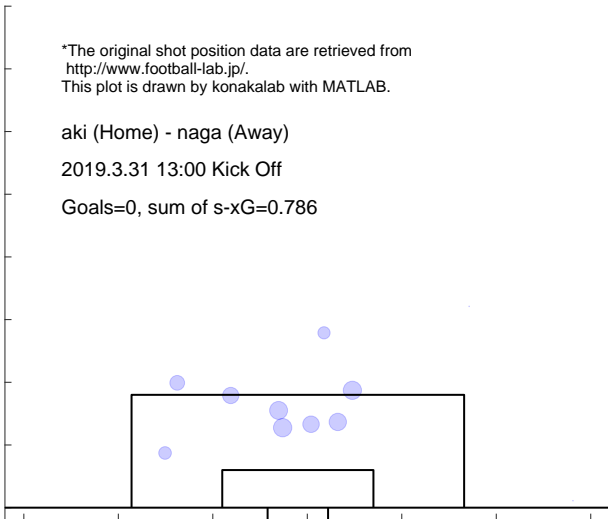

Shot distribution and s-xG, naga

*The original shot position data are retrieved from <http://www.football-lab.jp/>.
 This plot is drawn by konakalab with MATLAB.

aki (Home) - naga (Away)
 2019.3.31 13:00 Kick Off
 Goals=0, sum of s-xG=1.297

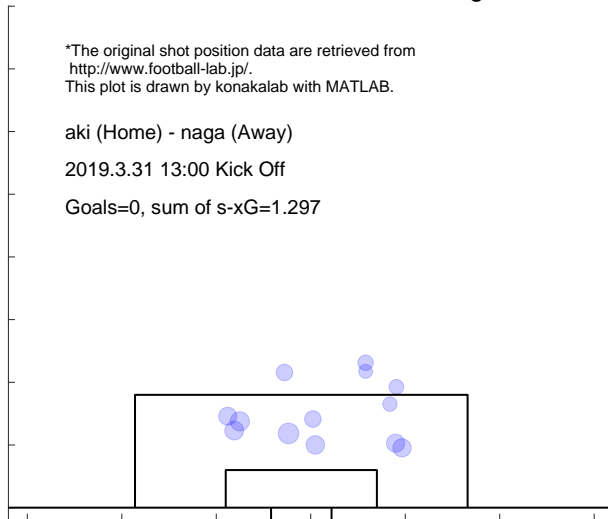

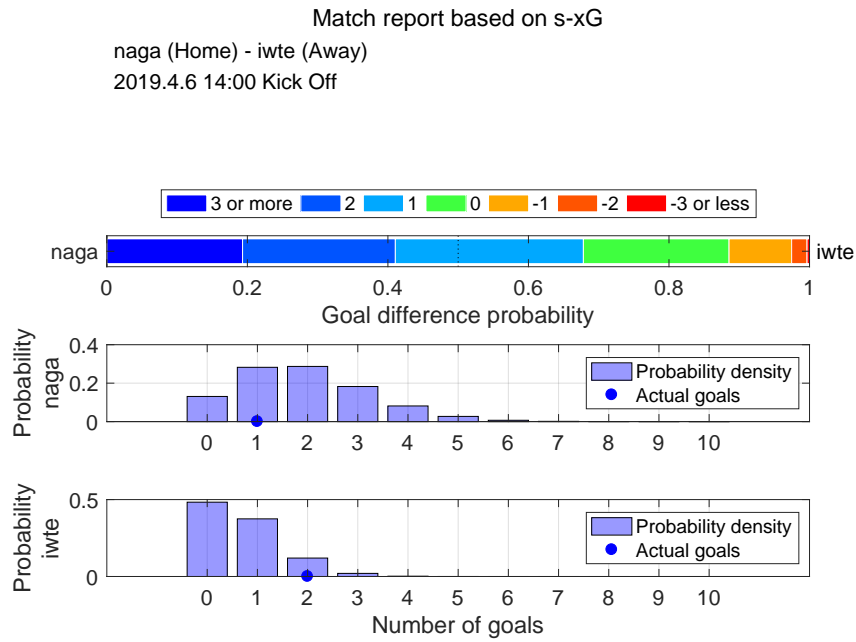

Shot distribution and s-xG, naga

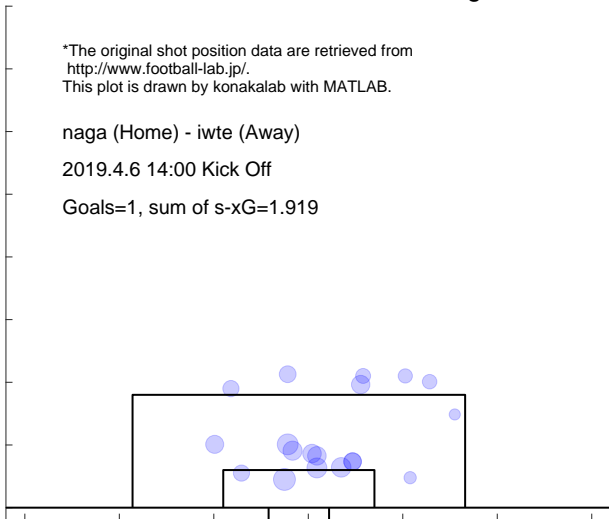

Shot distribution and s-xG, iwte

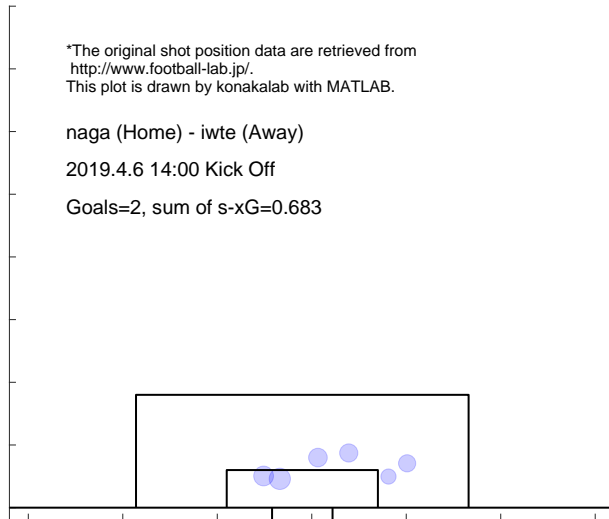

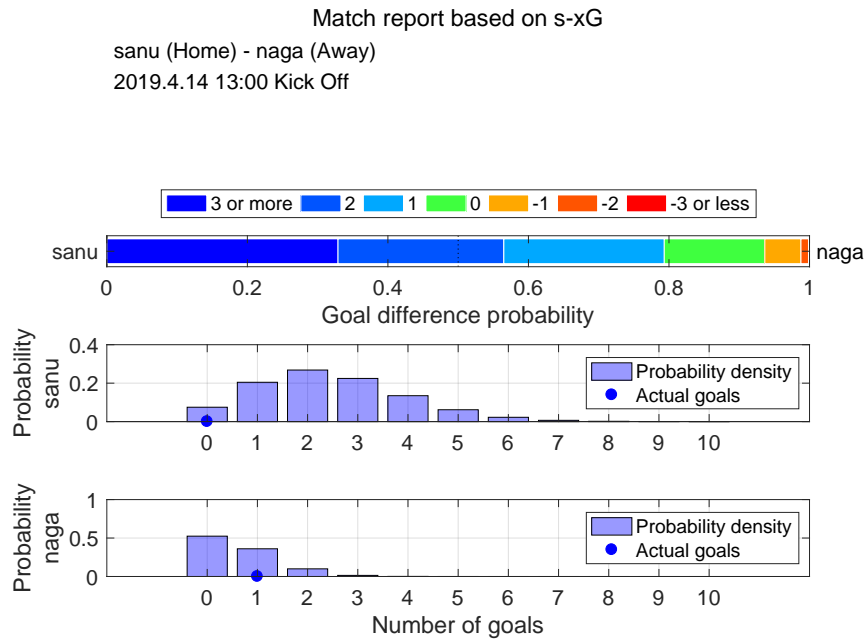

Shot distribution and s-xG, sanu

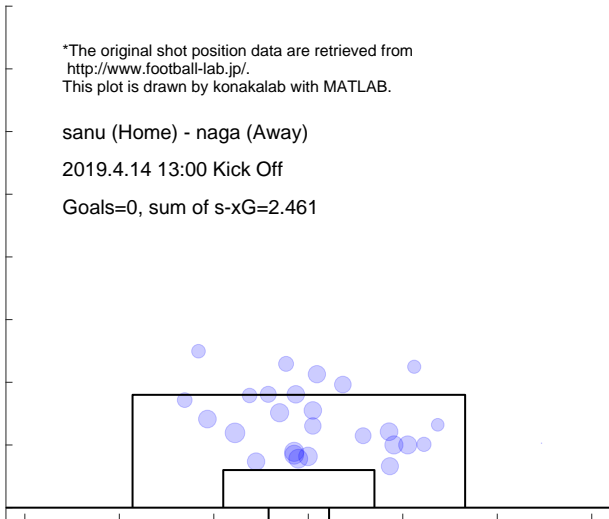

Shot distribution and s-xG, naga

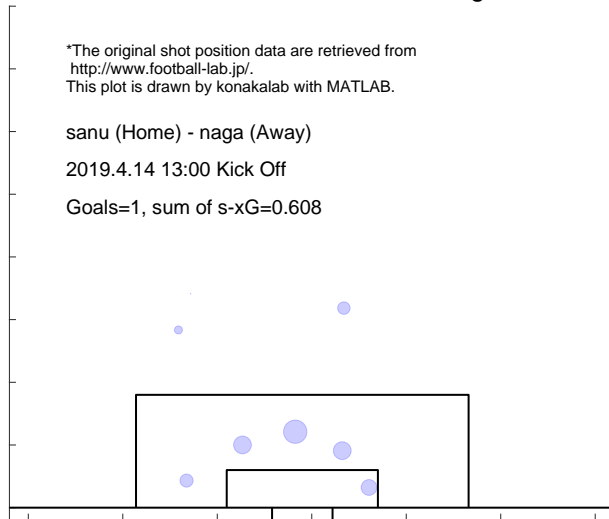

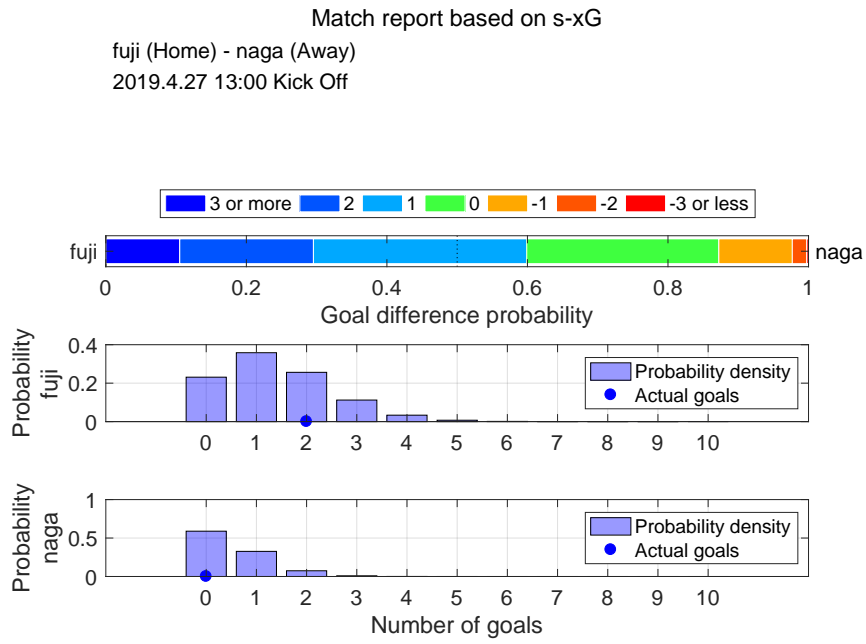

Shot distribution and s-xG, fuji

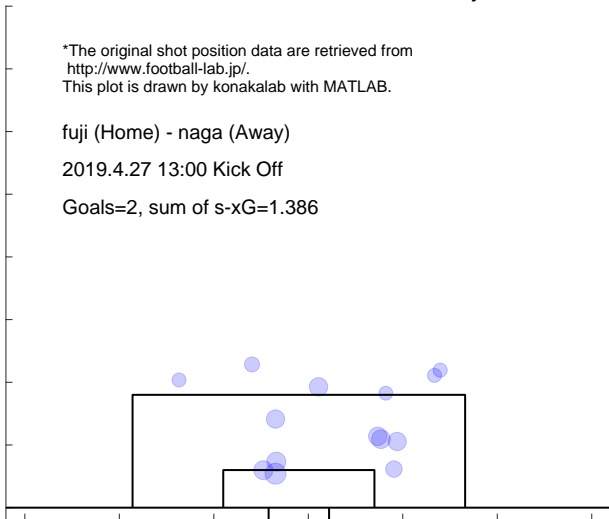

Shot distribution and s-xG, naga

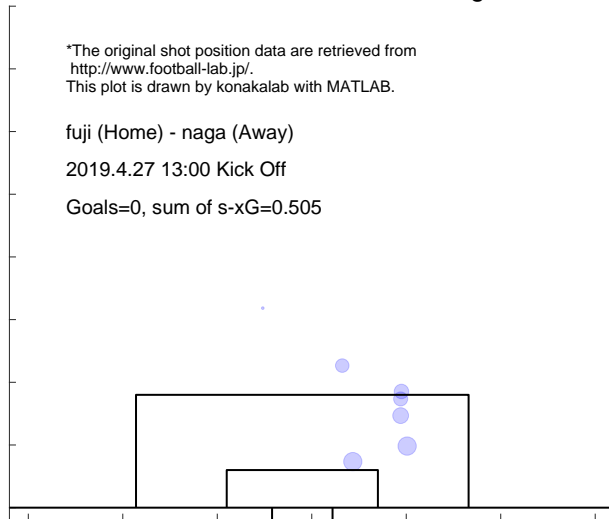

5.9 TOYAMA

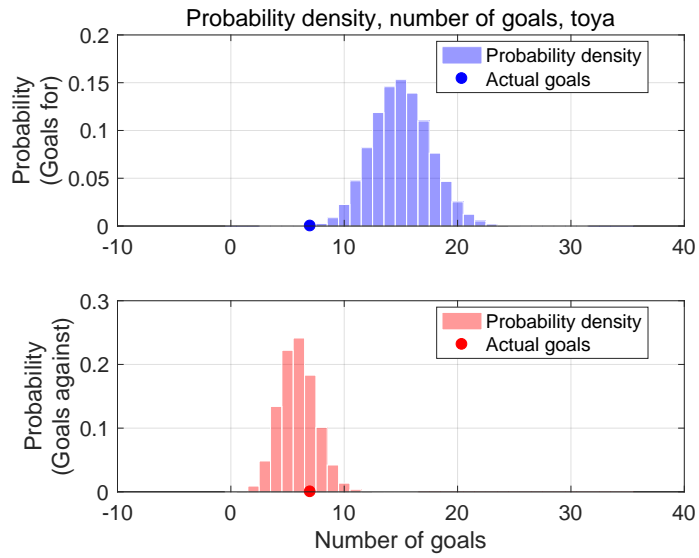

Shot for distribution and s-xG, toya

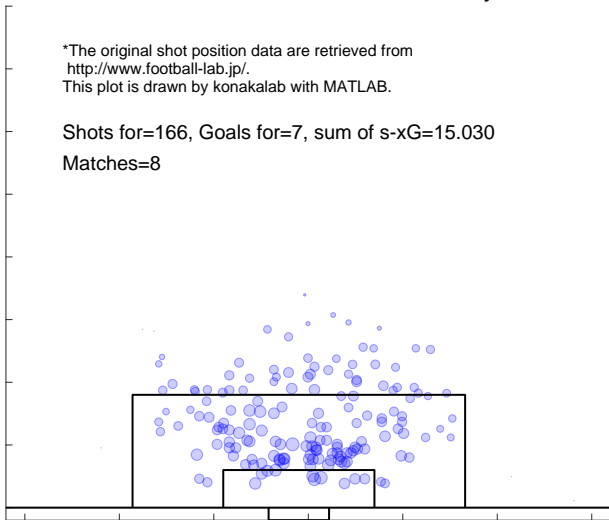

Shot against distribution and s-xG, toya

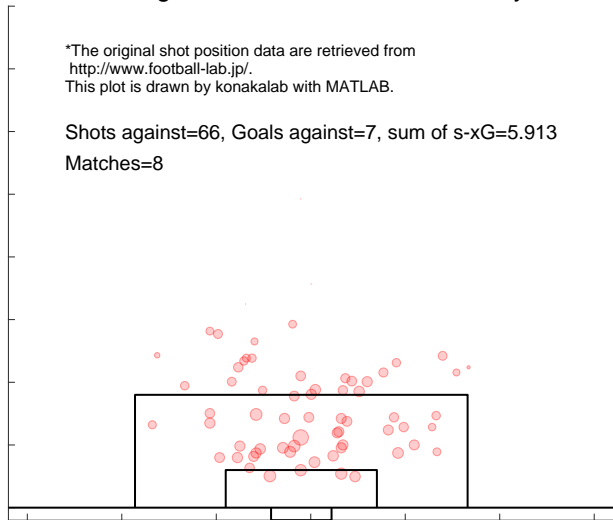

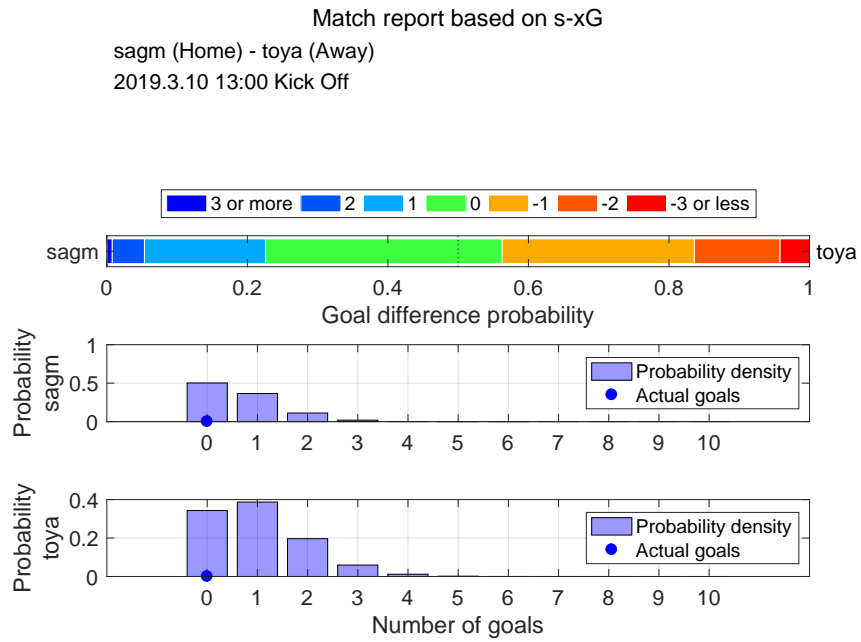

Shot distribution and s-xG, sagm

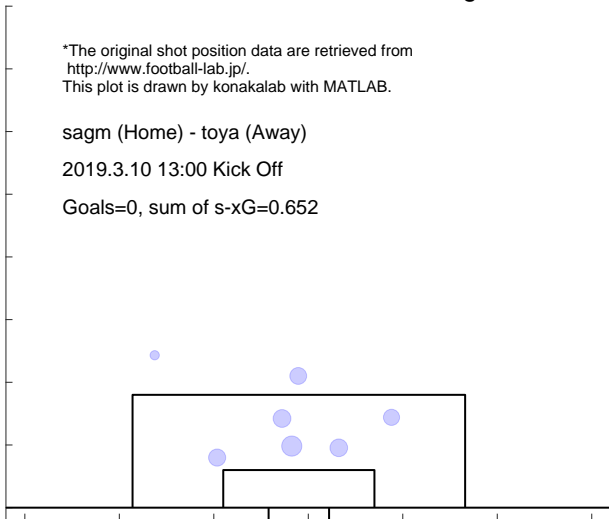

Shot distribution and s-xG, toya

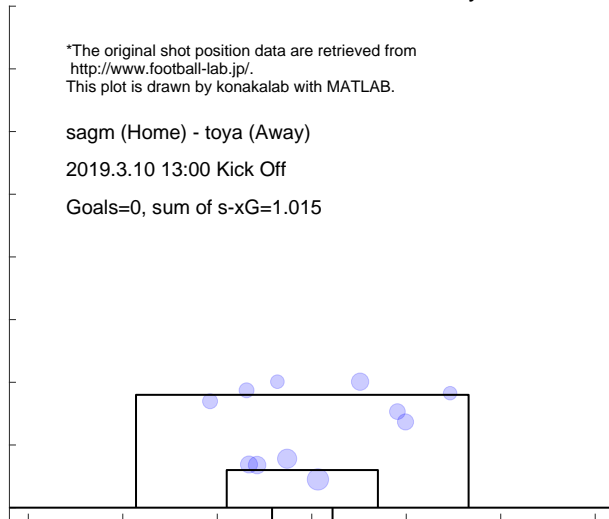

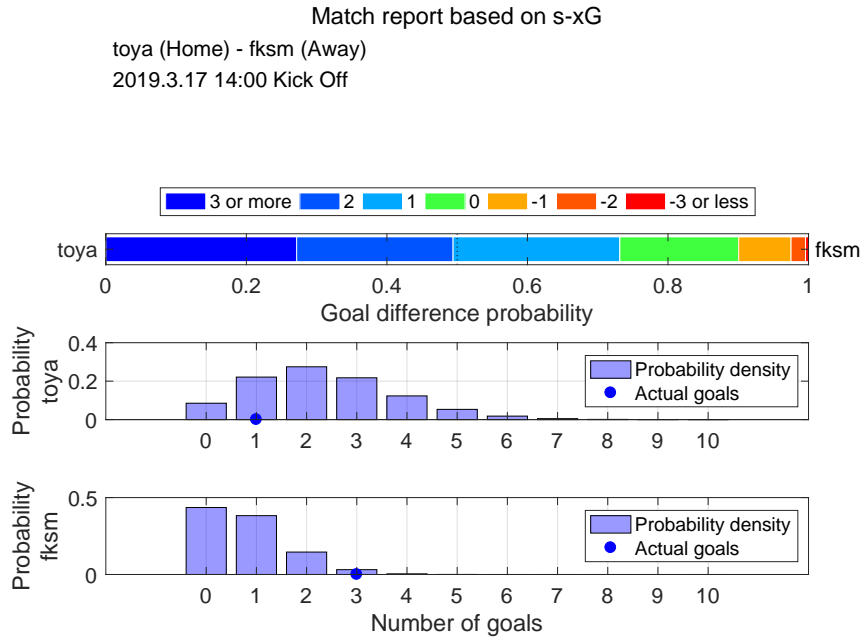

Shot distribution and s-xG, toya

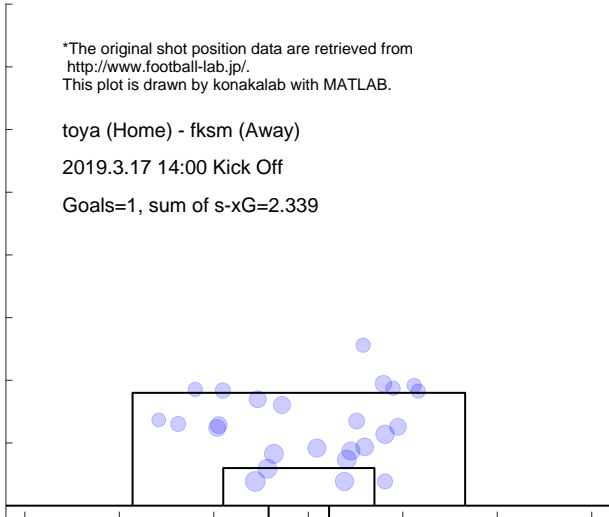

Shot distribution and s-xG, fksm

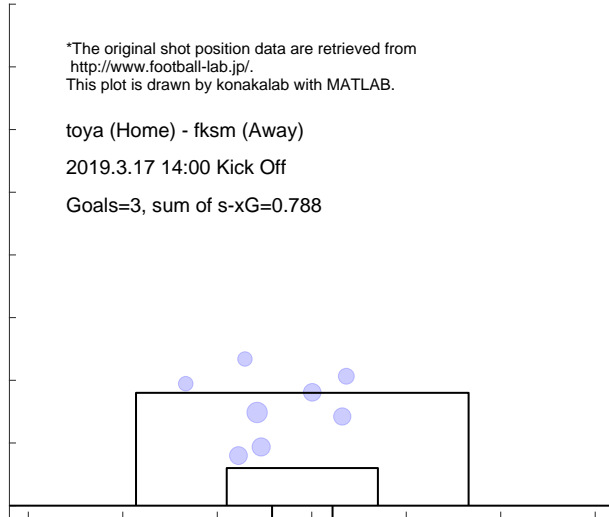

Match report based on s-xG

toya (Home) - gun (Away)
2019.3.24 14:00 Kick Off

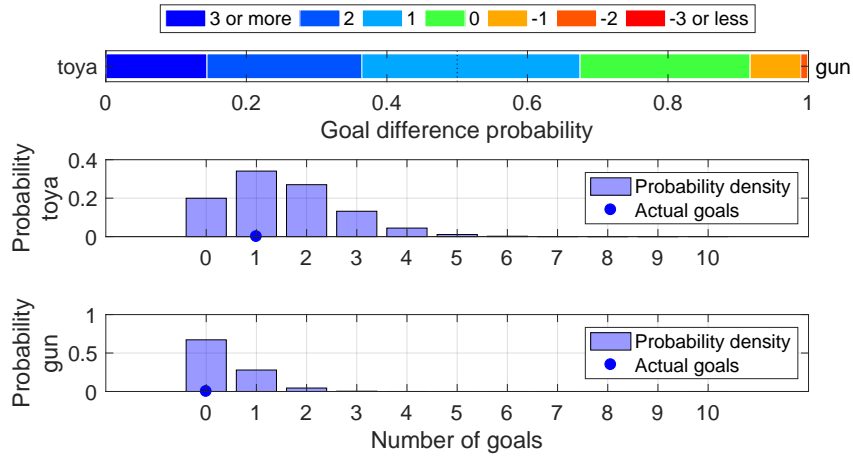

Shot distribution and s-xG, toya

*The original shot position data are retrieved from <http://www.football-lab.jp/>.
This plot is drawn by konakalab with MATLAB.

toya (Home) - gun (Away)
2019.3.24 14:00 Kick Off
Goals=1, sum of s-xG=1.523

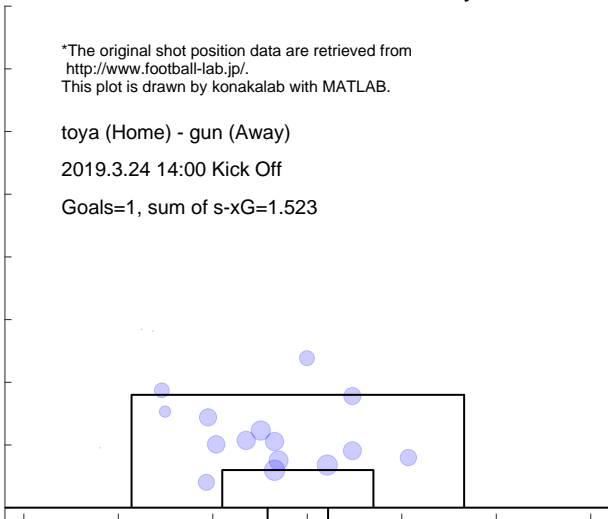

Shot distribution and s-xG, gun

*The original shot position data are retrieved from <http://www.football-lab.jp/>.
This plot is drawn by konakalab with MATLAB.

toya (Home) - gun (Away)
2019.3.24 14:00 Kick Off
Goals=0, sum of s-xG=0.381

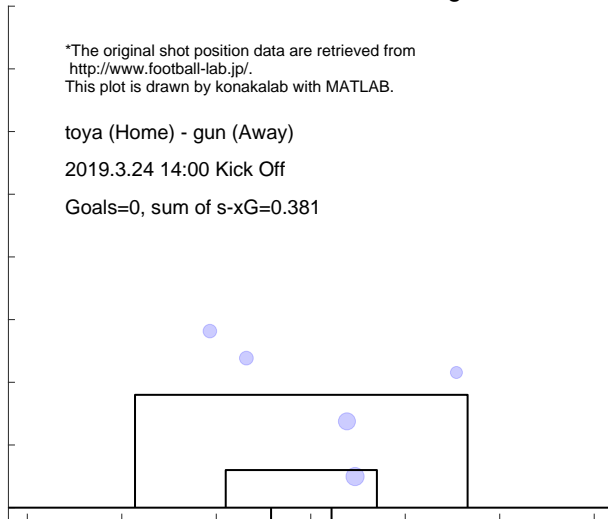

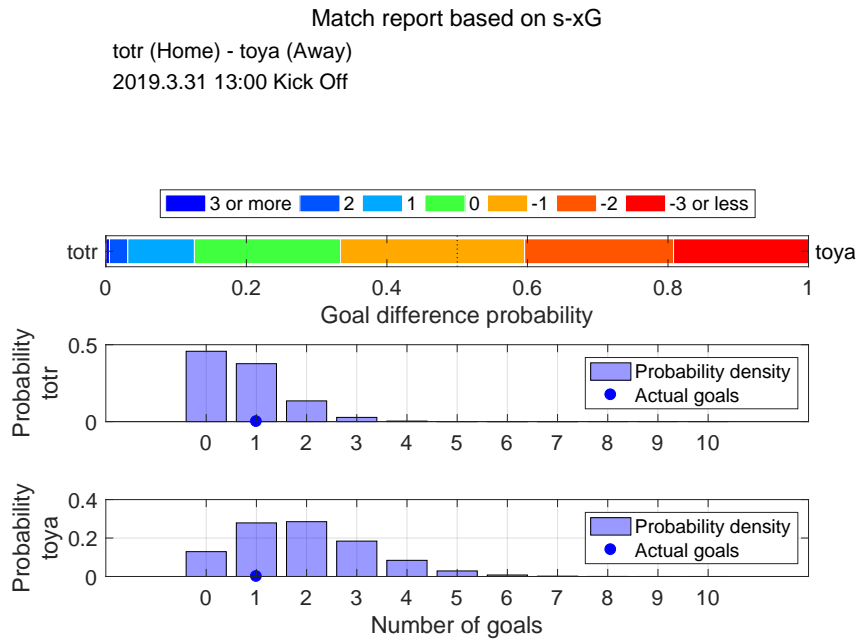

Shot distribution and s-xG, totr

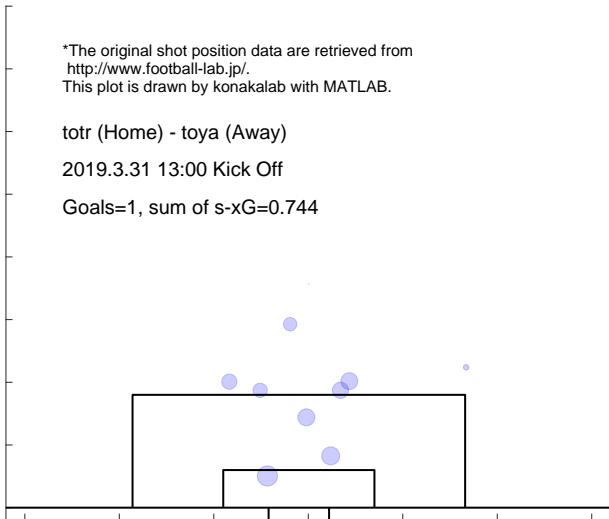

Shot distribution and s-xG, toya

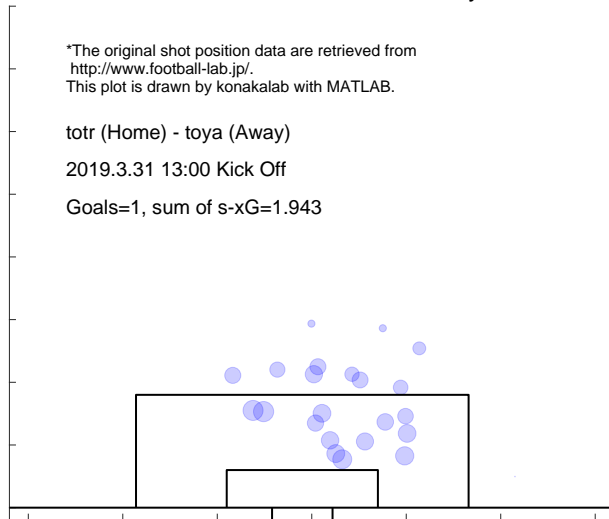

Match report based on s-xG

toya (Home) - kiky (Away)
 2019.4.7 14:00 Kick Off

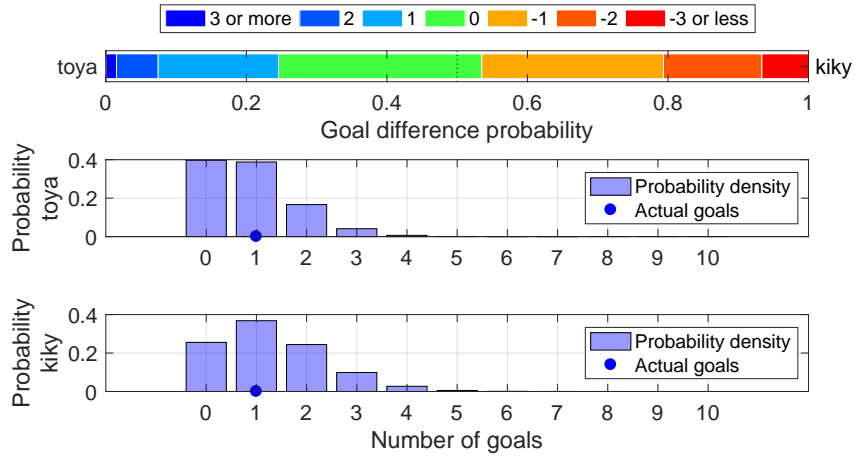

Shot distribution and s-xG, toya

*The original shot position data are retrieved from <http://www.football-lab.jp/>.
 This plot is drawn by konakalab with MATLAB.

toya (Home) - kiky (Away)
 2019.4.7 14:00 Kick Off
 Goals=1, sum of s-xG=0.874

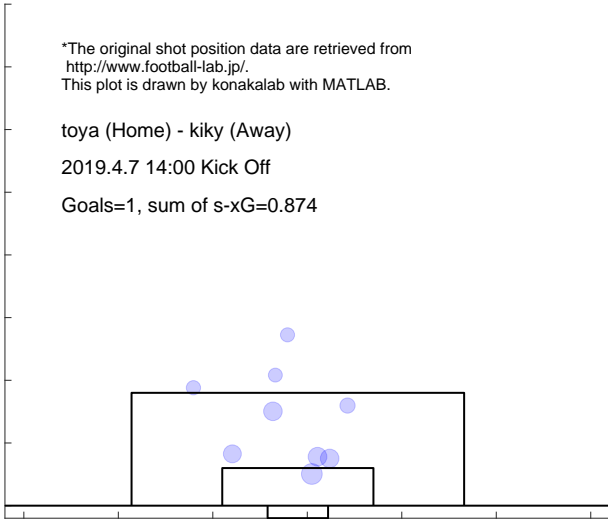

Shot distribution and s-xG, kiky

*The original shot position data are retrieved from <http://www.football-lab.jp/>.
 This plot is drawn by konakalab with MATLAB.

toya (Home) - kiky (Away)
 2019.4.7 14:00 Kick Off
 Goals=1, sum of s-xG=1.293

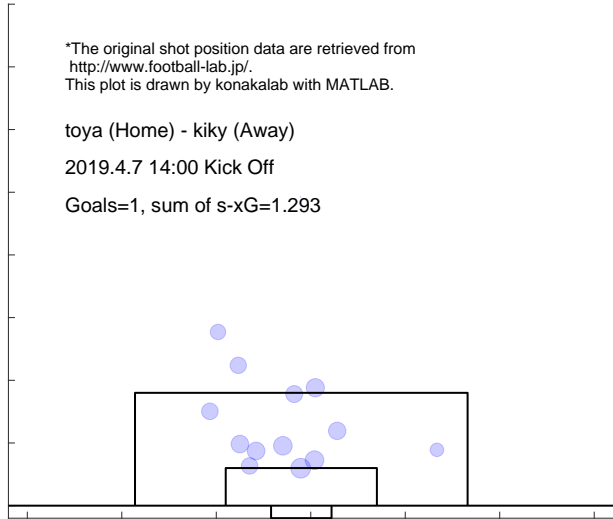

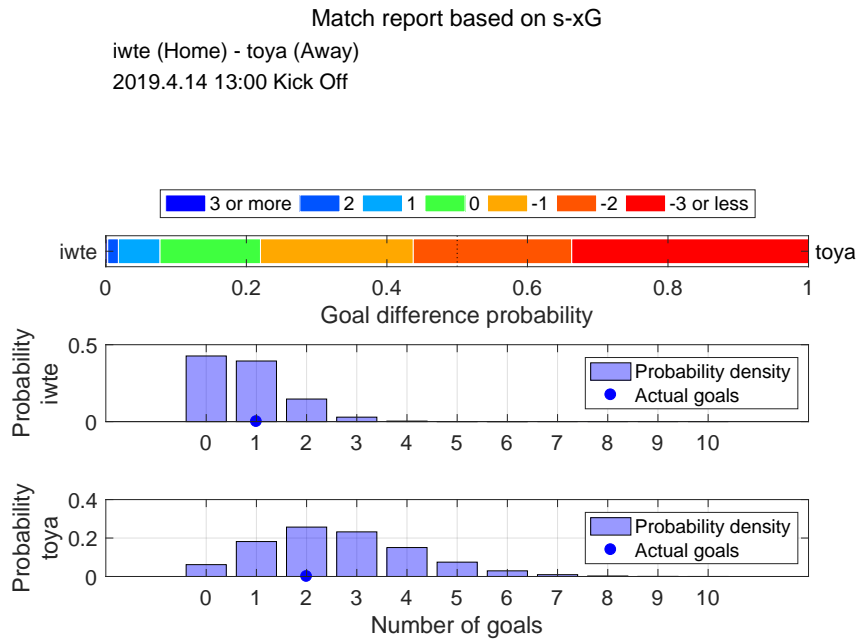

Shot distribution and s-xG, iwte

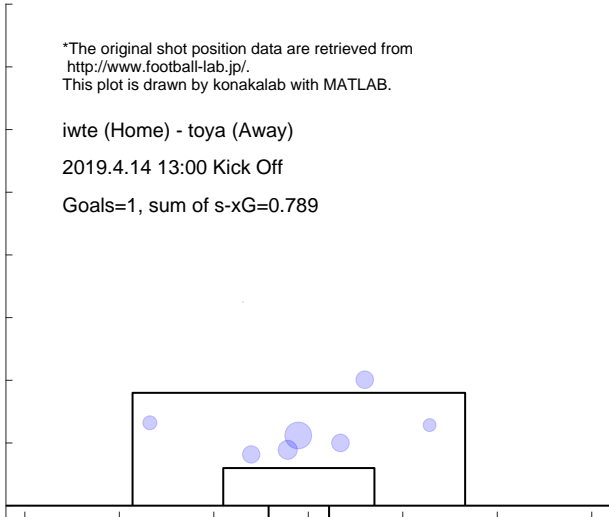

Shot distribution and s-xG, toya

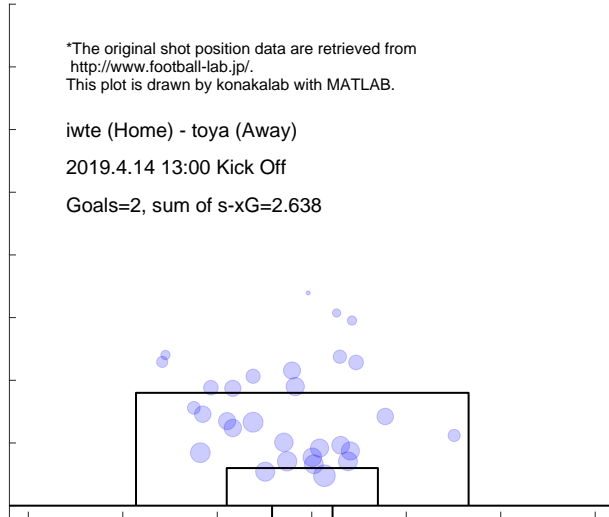

Match report based on s-xG

c-23 (Home) - toya (Away)

2019.4.28 14:00 Kick Off

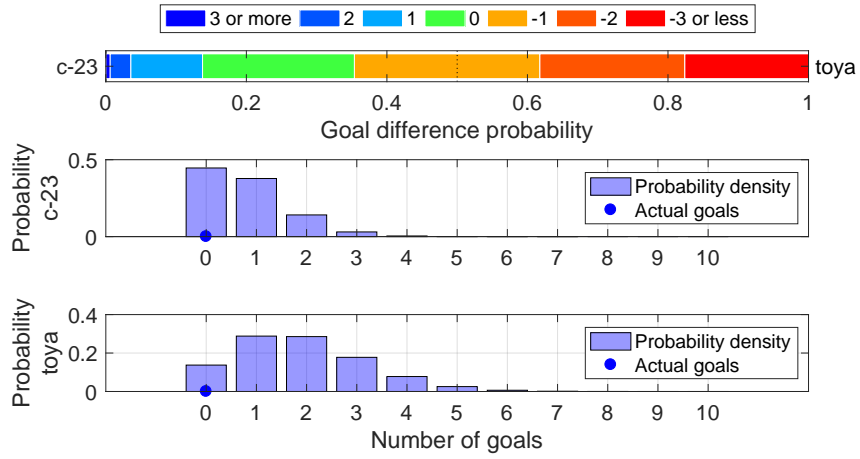

Shot distribution and s-xG, c-23

*The original shot position data are retrieved from <http://www.football-lab.jp/>. This plot is drawn by konakalab with MATLAB.

c-23 (Home) - toya (Away)

2019.4.28 14:00 Kick Off

Goals=0, sum of s-xG=0.770

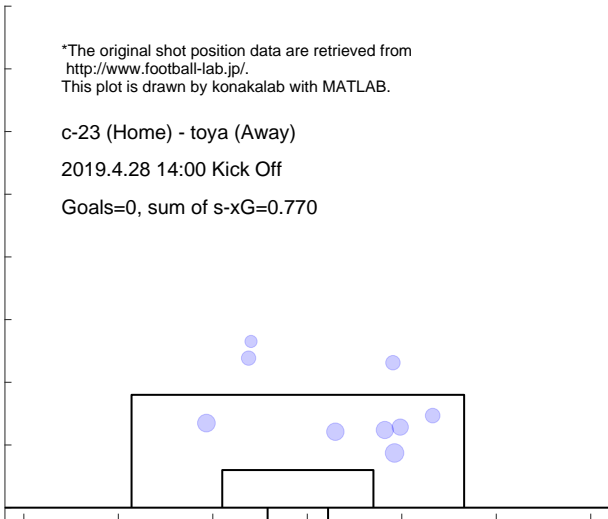

Shot distribution and s-xG, toya

*The original shot position data are retrieved from <http://www.football-lab.jp/>. This plot is drawn by konakalab with MATLAB.

c-23 (Home) - toya (Away)

2019.4.28 14:00 Kick Off

Goals=0, sum of s-xG=1.881

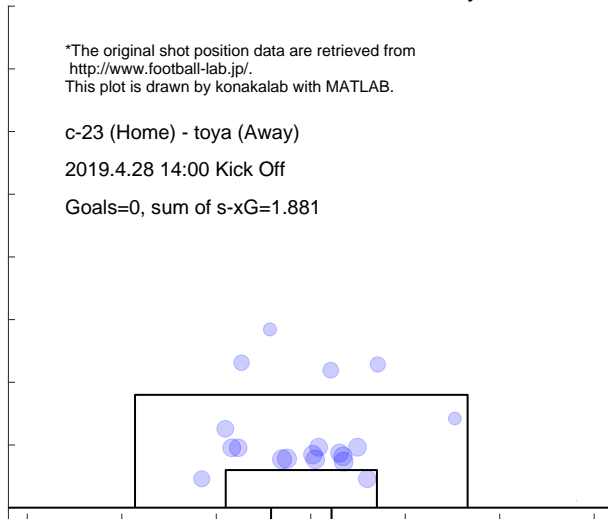

5.10 FUJIEDA

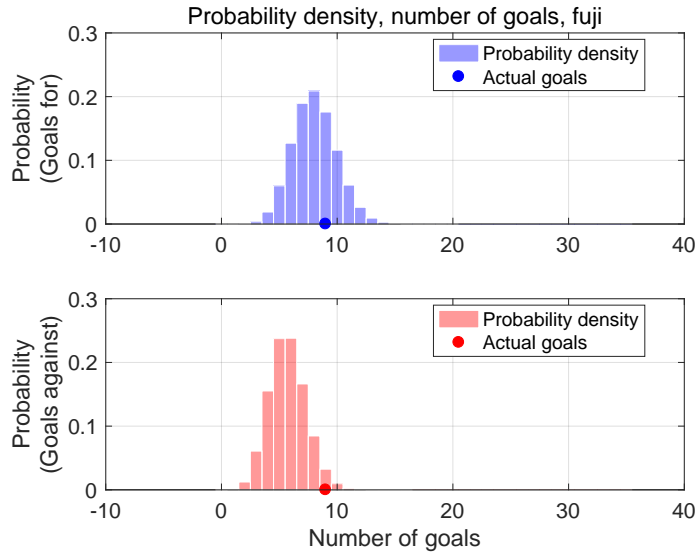

Shot for distribution and s-xG, fuji

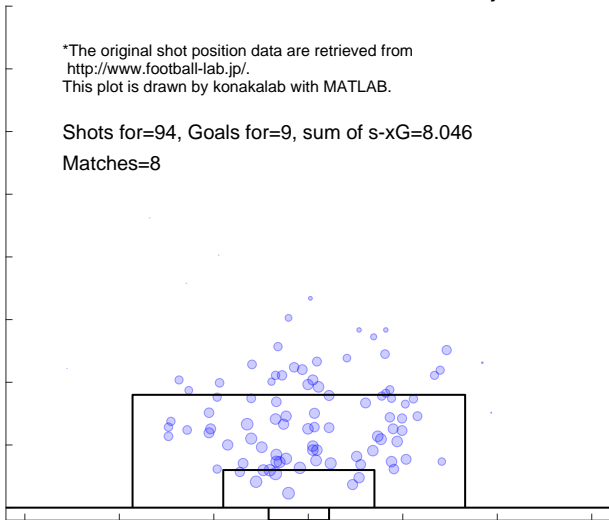

Shot against distribution and s-xG, fuji

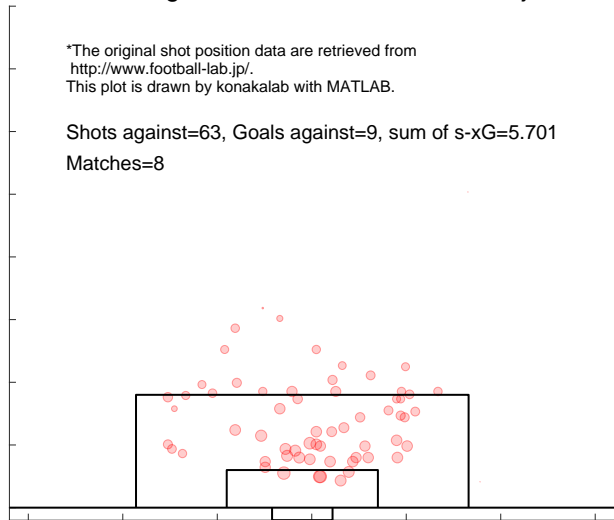

Match report based on s-xG

fuji (Home) - fksm (Away)
 2019.3.9 13:00 Kick Off

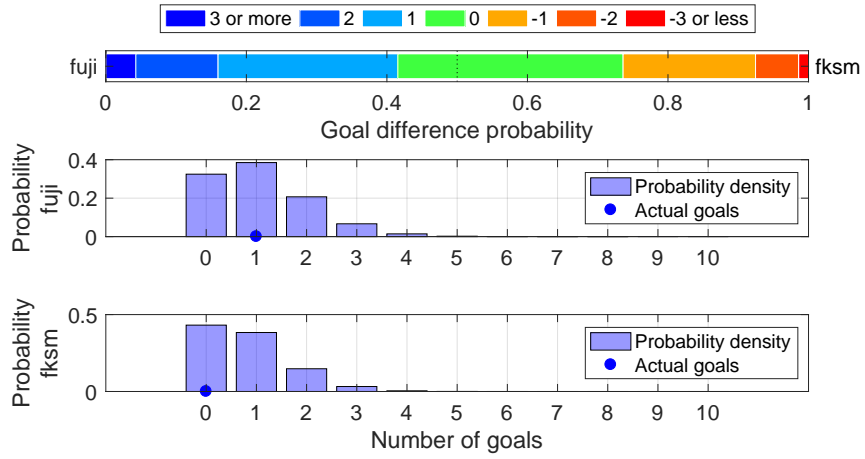

Shot distribution and s-xG, fuji

*The original shot position data are retrieved from <http://www.football-lab.jp/>.
 This plot is drawn by konakalab with MATLAB.

fuji (Home) - fksm (Away)
 2019.3.9 13:00 Kick Off
 Goals=1, sum of s-xG=1.068

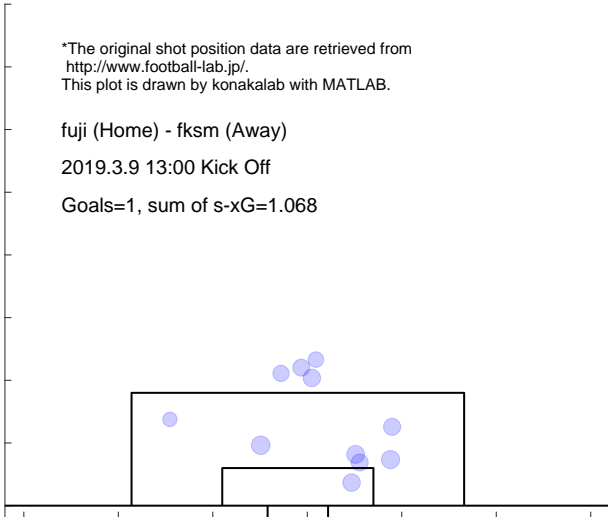

Shot distribution and s-xG, fksm

*The original shot position data are retrieved from <http://www.football-lab.jp/>.
 This plot is drawn by konakalab with MATLAB.

fuji (Home) - fksm (Away)
 2019.3.9 13:00 Kick Off
 Goals=0, sum of s-xG=0.796

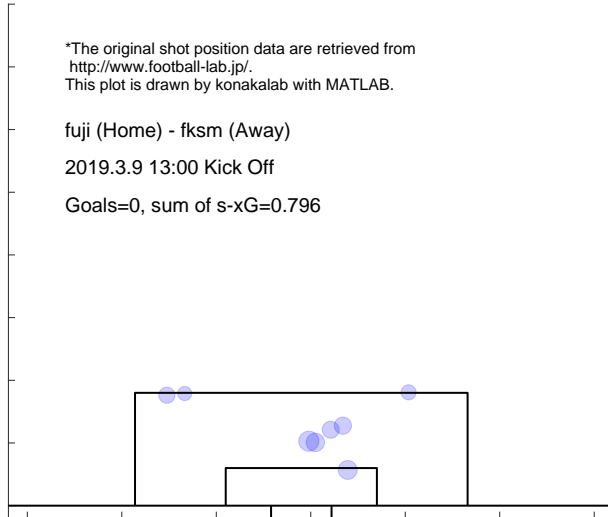

Match report based on s-xG

fuji (Home) - kuma (Away)
2019.3.16 13:00 Kick Off

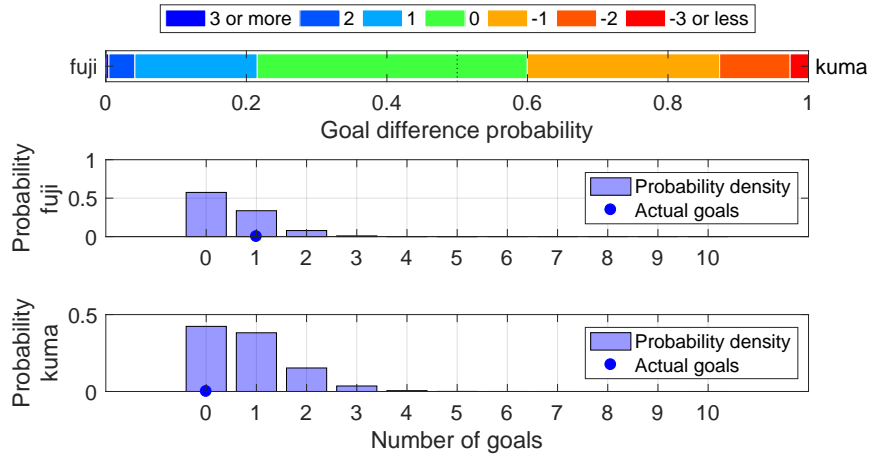

Shot distribution and s-xG, fuji

*The original shot position data are retrieved from <http://www.football-lab.jp/>.
This plot is drawn by konakalab with MATLAB.

fuji (Home) - kuma (Away)
2019.3.16 13:00 Kick Off
Goals=1, sum of s-xG=0.524

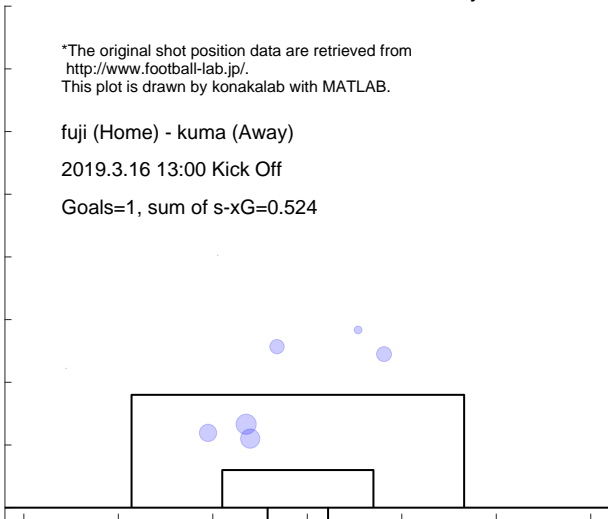

Shot distribution and s-xG, kuma

*The original shot position data are retrieved from <http://www.football-lab.jp/>.
This plot is drawn by konakalab with MATLAB.

fuji (Home) - kuma (Away)
2019.3.16 13:00 Kick Off
Goals=0, sum of s-xG=0.820

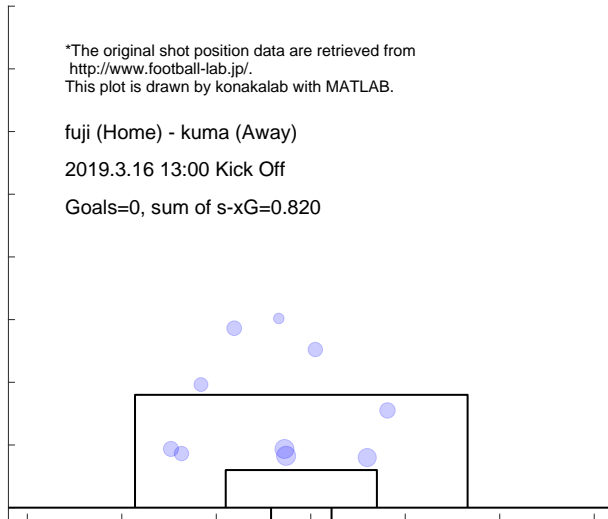

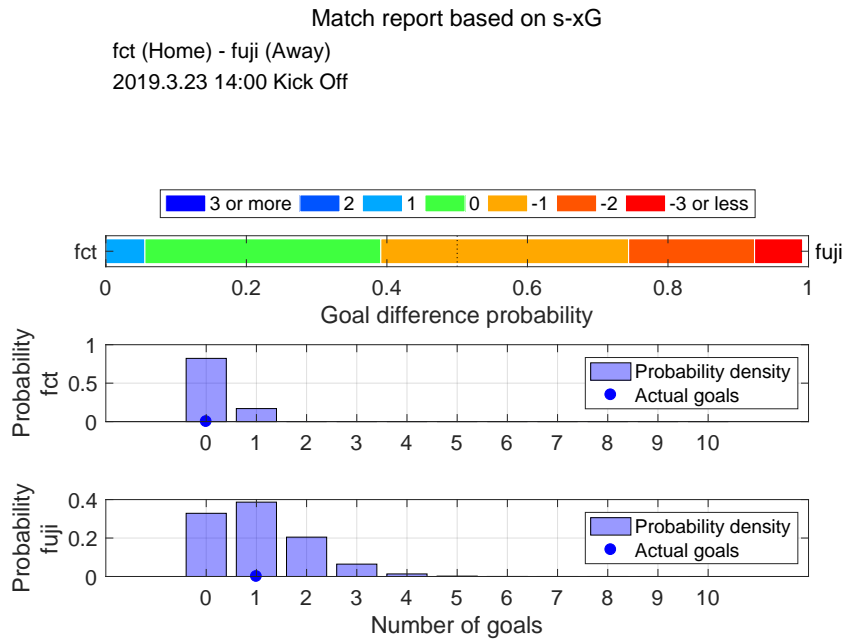

Shot distribution and s-xG, fct

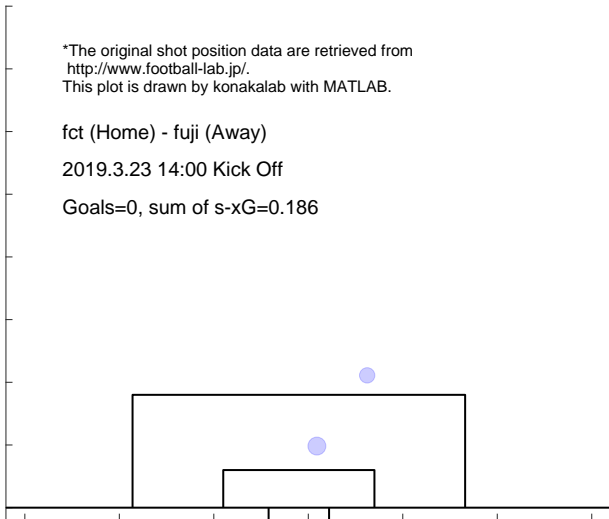

Shot distribution and s-xG, fuji

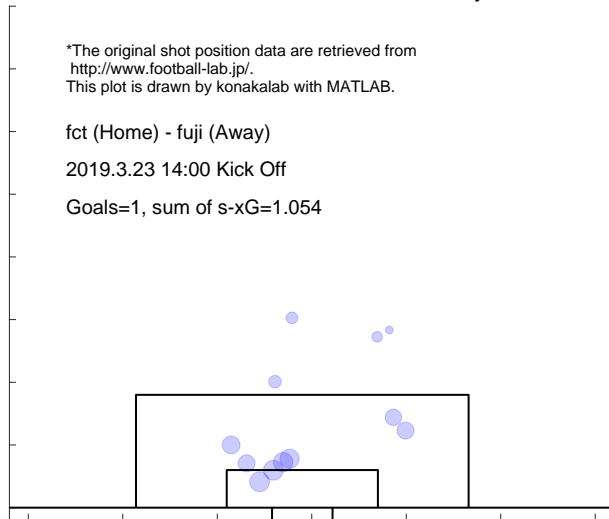

Match report based on s-xG

c-23 (Home) - fuji (Away)
2019.3.30 14:00 Kick Off

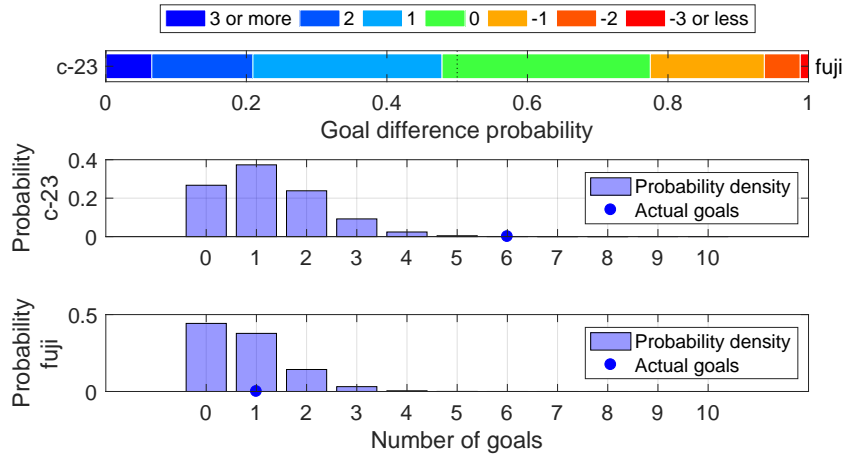

Shot distribution and s-xG, c-23

*The original shot position data are retrieved from <http://www.football-lab.jp/>.
This plot is drawn by konakalab with MATLAB.

c-23 (Home) - fuji (Away)
2019.3.30 14:00 Kick Off
Goals=6, sum of s-xG=1.249

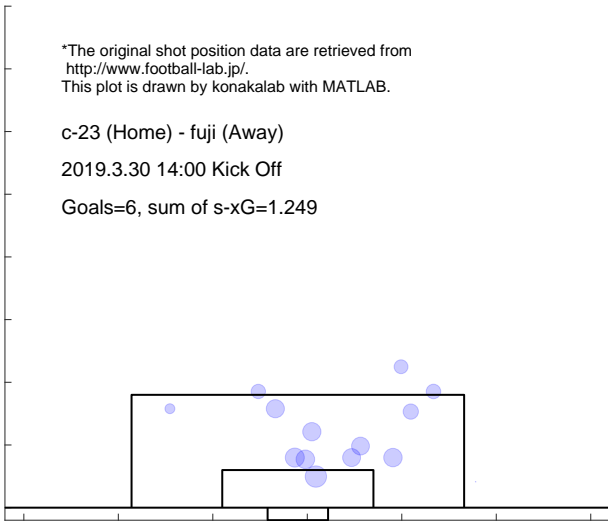

Shot distribution and s-xG, fuji

*The original shot position data are retrieved from <http://www.football-lab.jp/>.
This plot is drawn by konakalab with MATLAB.

c-23 (Home) - fuji (Away)
2019.3.30 14:00 Kick Off
Goals=1, sum of s-xG=0.779

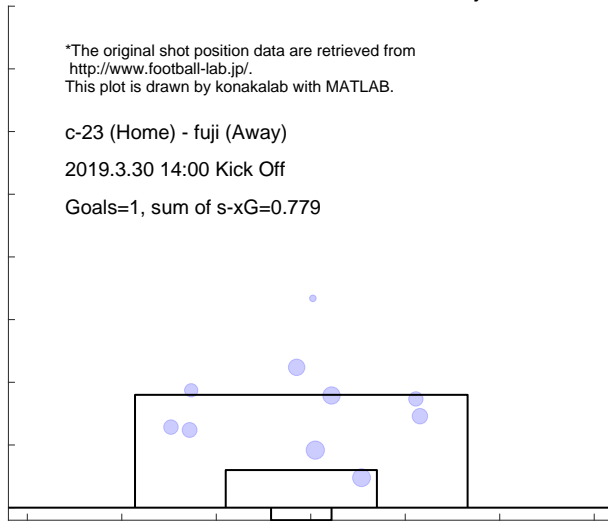

Match report based on s-xG

fuji (Home) - numa (Away)
2019.4.6 13:00 Kick Off

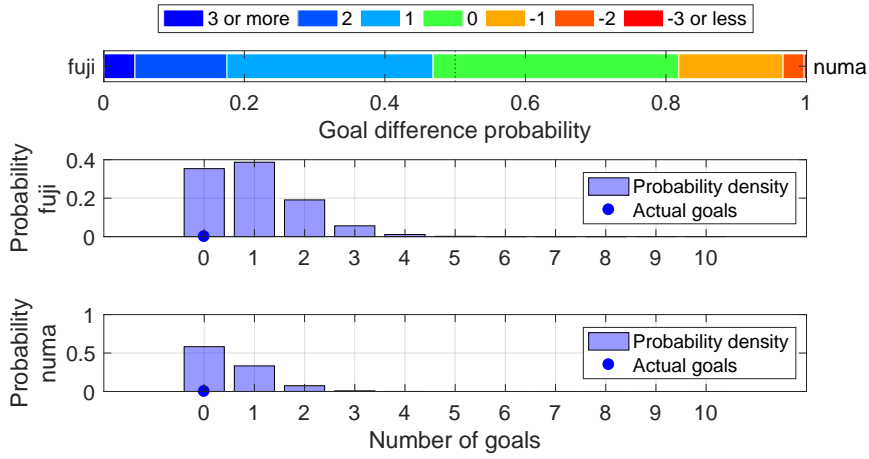

Shot distribution and s-xG, fuji

*The original shot position data are retrieved from <http://www.football-lab.jp/>.
This plot is drawn by konakalab with MATLAB.

fuji (Home) - numa (Away)

2019.4.6 13:00 Kick Off

Goals=0, sum of s-xG=0.989

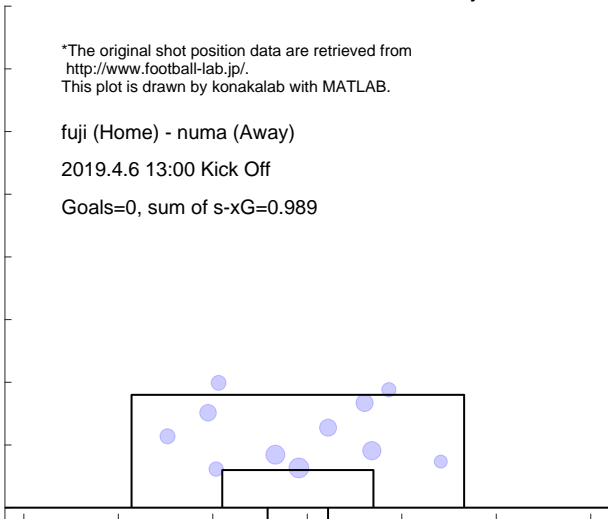

Shot distribution and s-xG, numa

*The original shot position data are retrieved from <http://www.football-lab.jp/>.
This plot is drawn by konakalab with MATLAB.

fuji (Home) - numa (Away)

2019.4.6 13:00 Kick Off

Goals=0, sum of s-xG=0.511

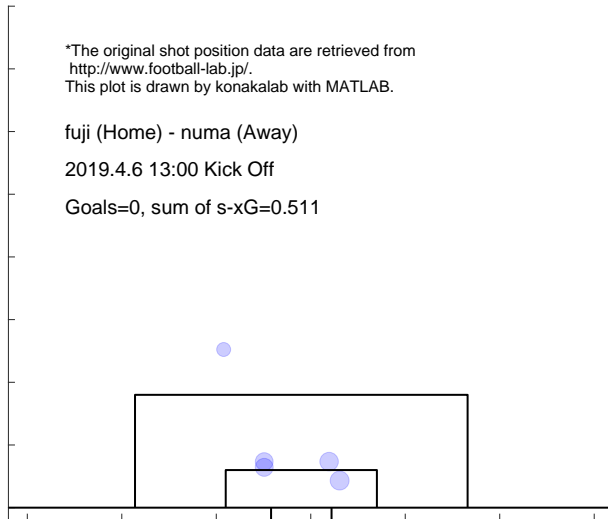

Match report based on s-xG

totr (Home) - fuji (Away)
2019.4.14 13:00 Kick Off

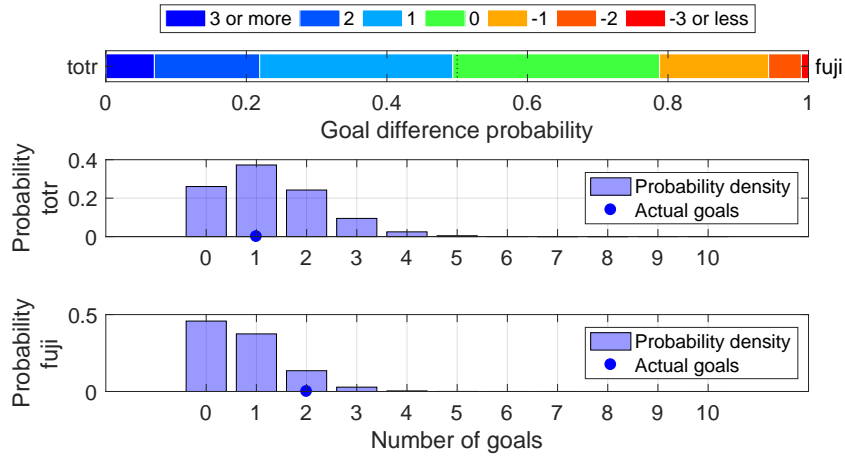

Shot distribution and s-xG, totr

*The original shot position data are retrieved from <http://www.football-lab.jp/>.
This plot is drawn by konakalab with MATLAB.

totr (Home) - fuji (Away)
2019.4.14 13:00 Kick Off
Goals=1, sum of s-xG=1.267

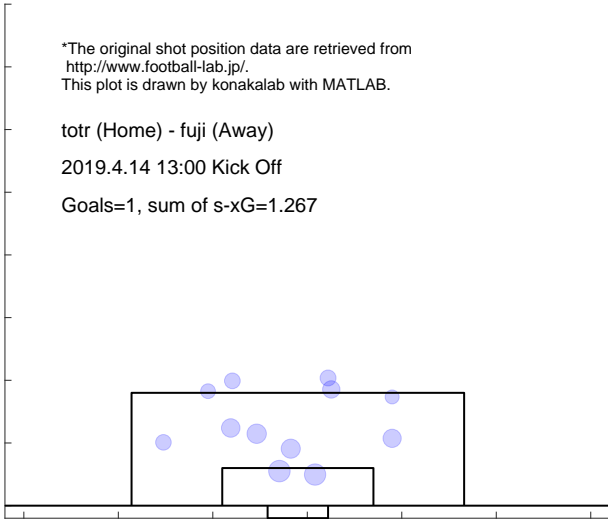

Shot distribution and s-xG, fuji

*The original shot position data are retrieved from <http://www.football-lab.jp/>.
This plot is drawn by konakalab with MATLAB.

totr (Home) - fuji (Away)
2019.4.14 13:00 Kick Off
Goals=2, sum of s-xG=0.747

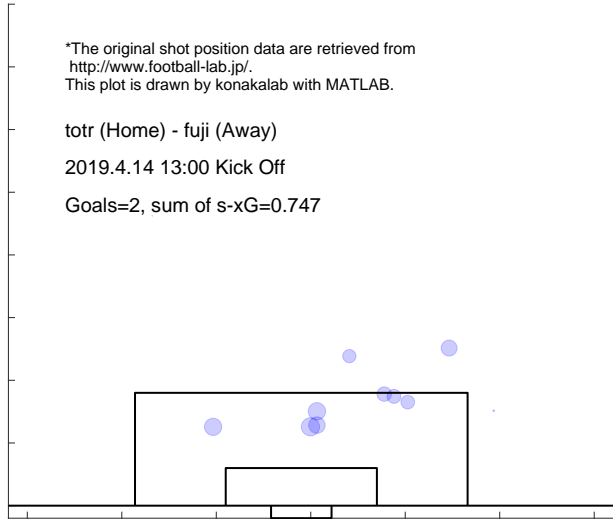

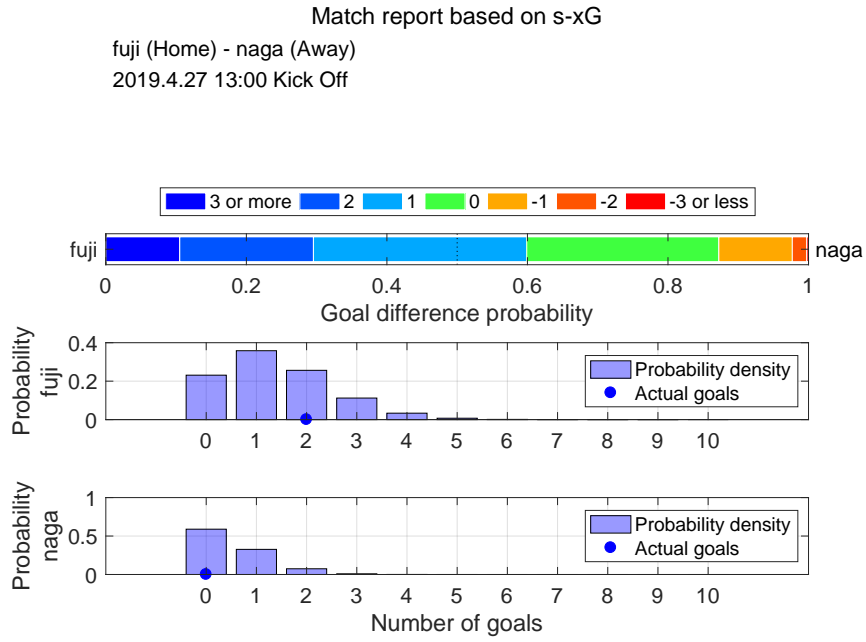

Shot distribution and s-xG, fuji

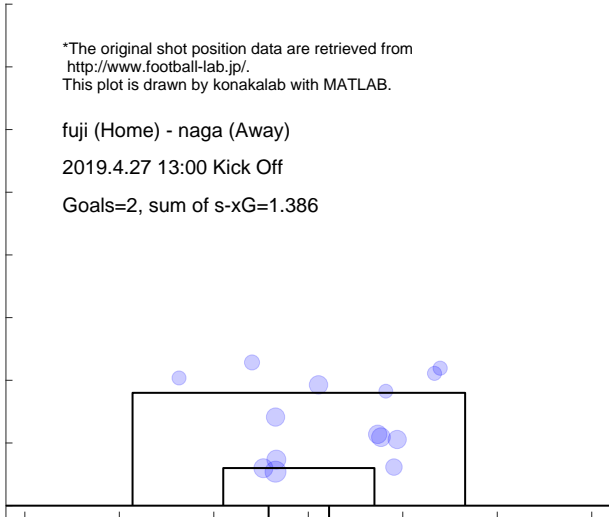

Shot distribution and s-xG, naga

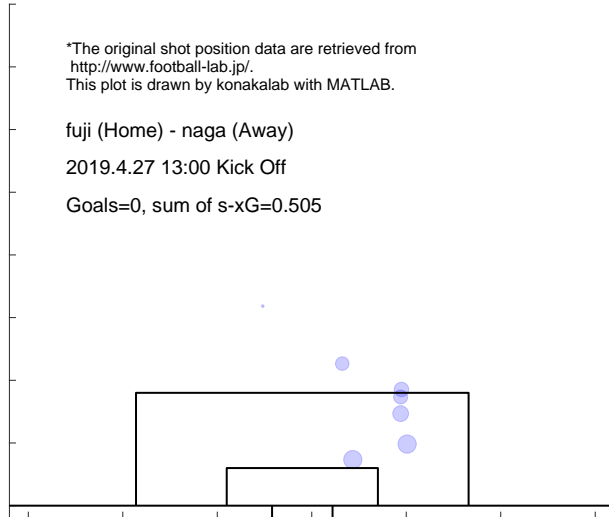

5.11 NUMAZU

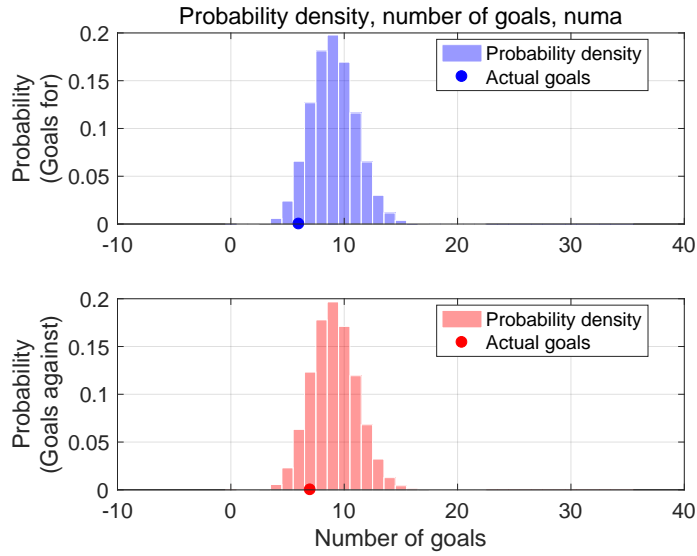

Shot for distribution and s-xG, numa

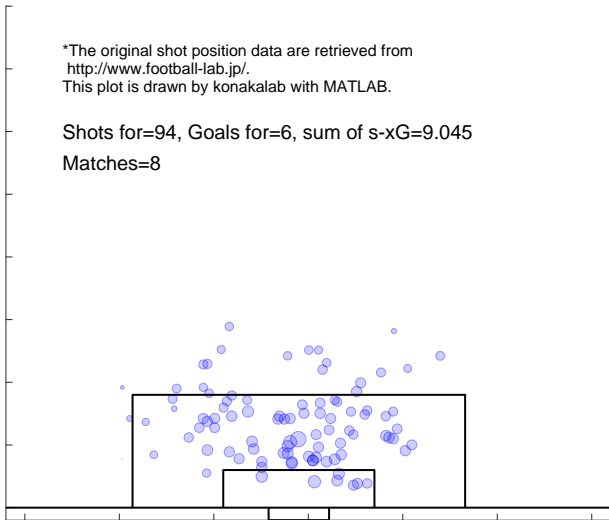

Shot against distribution and s-xG, numa

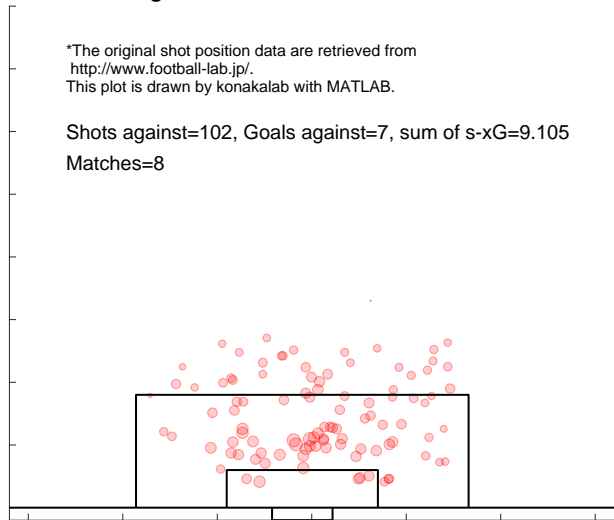

Match report based on s-xG

c-23 (Home) - numa (Away)
2019.3.10 14:00 Kick Off

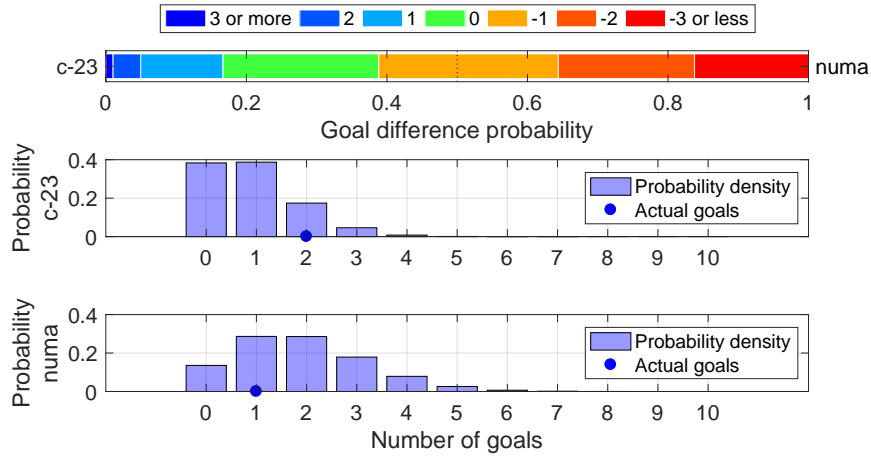

Shot distribution and s-xG, c-23

*The original shot position data are retrieved from <http://www.football-lab.jp/>.
This plot is drawn by konakalab with MATLAB.

c-23 (Home) - numa (Away)
2019.3.10 14:00 Kick Off
Goals=2, sum of s-xG=0.911

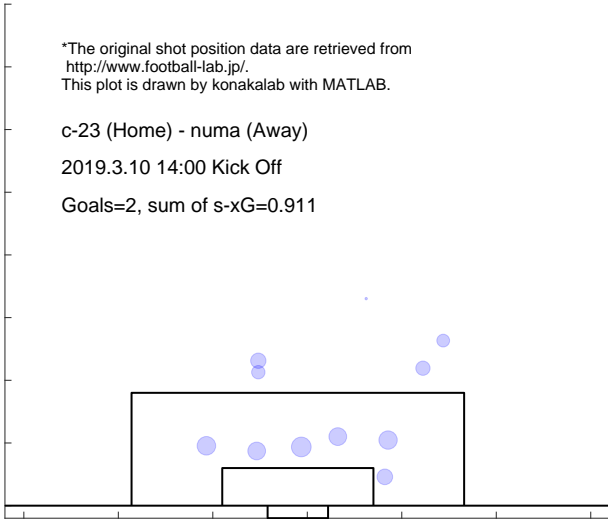

Shot distribution and s-xG, numa

*The original shot position data are retrieved from <http://www.football-lab.jp/>.
This plot is drawn by konakalab with MATLAB.

c-23 (Home) - numa (Away)
2019.3.10 14:00 Kick Off
Goals=1, sum of s-xG=1.892

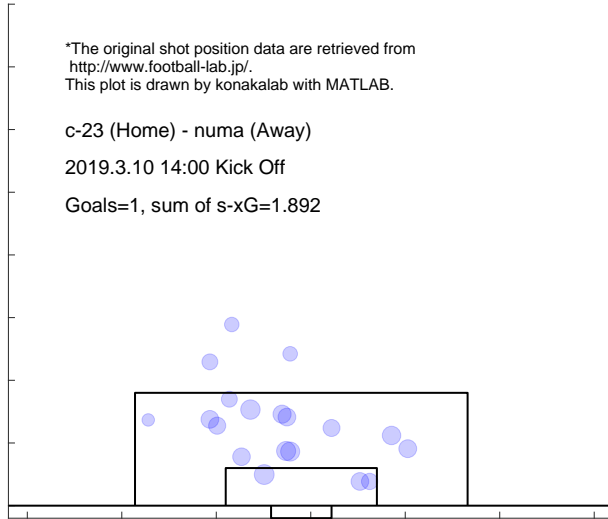

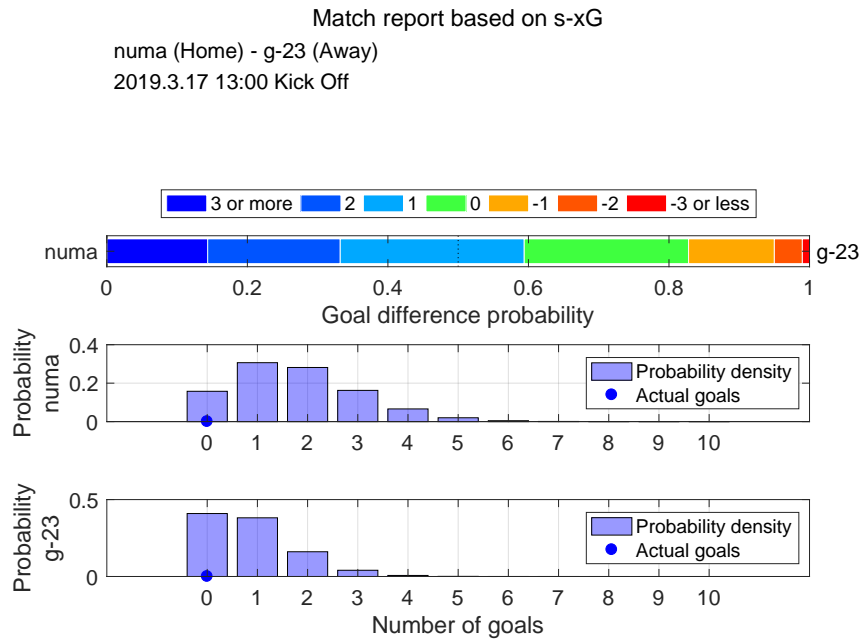

Shot distribution and s-xG, numa

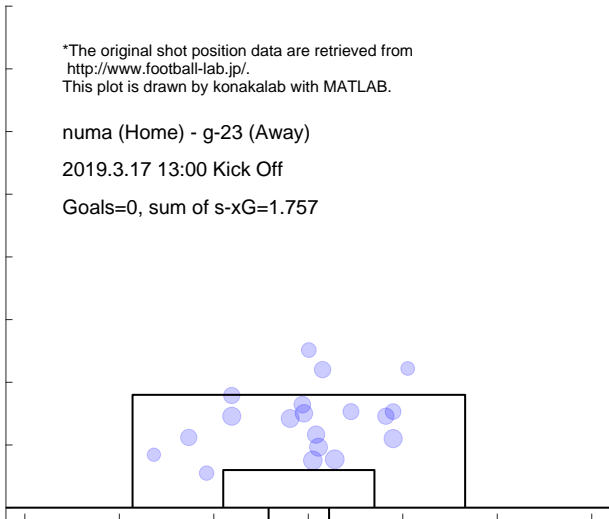

Shot distribution and s-xG, g-23

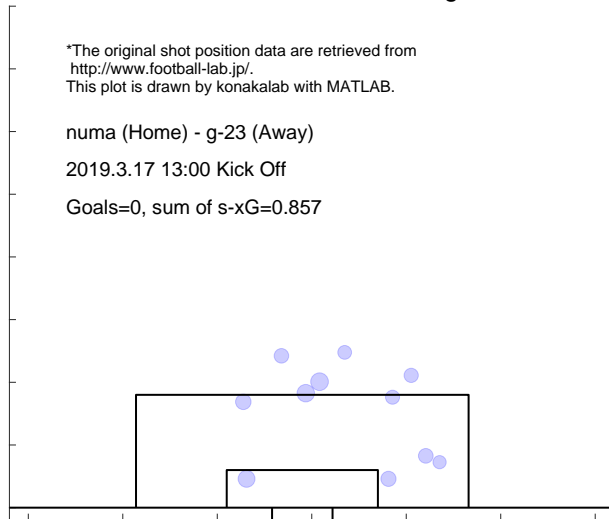

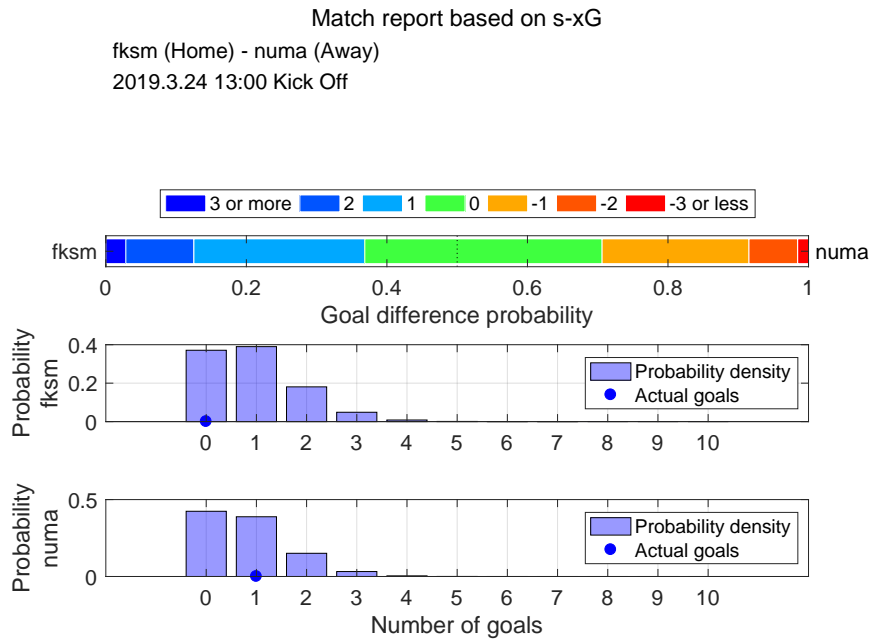

Shot distribution and s-xG, fksm

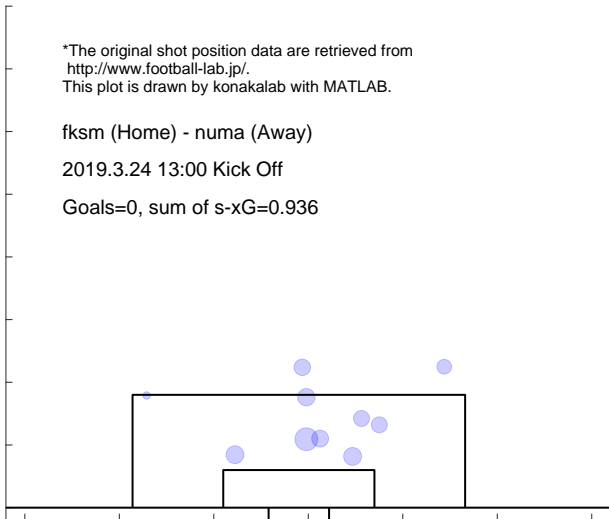

Shot distribution and s-xG, numa

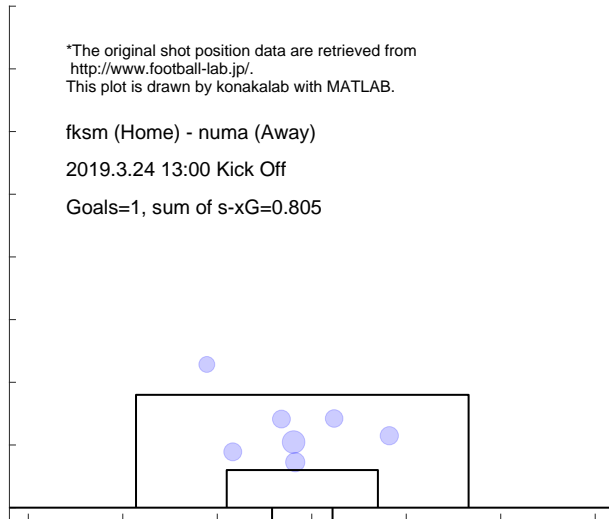

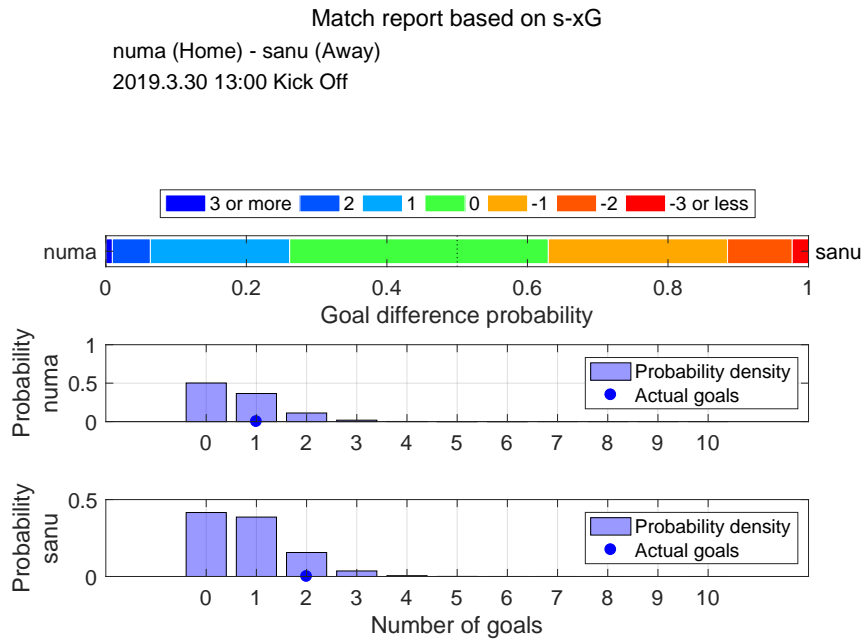

Shot distribution and s-xG, numa

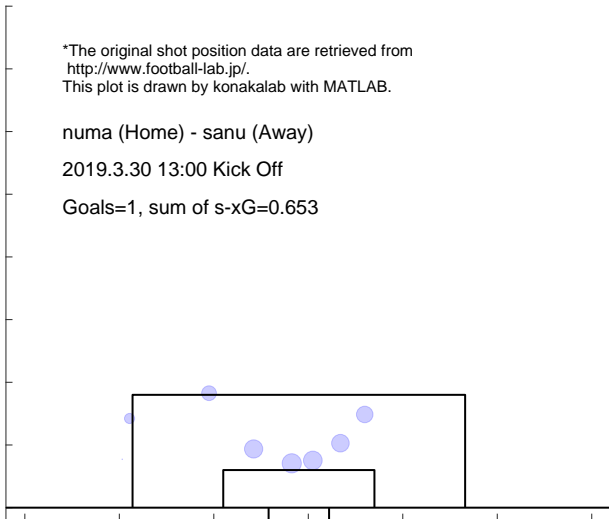

Shot distribution and s-xG, sanu

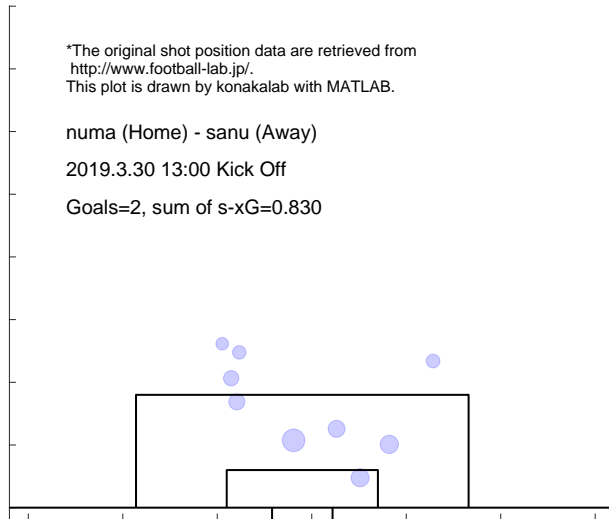

Match report based on s-xG

fuji (Home) - numa (Away)
 2019.4.6 13:00 Kick Off

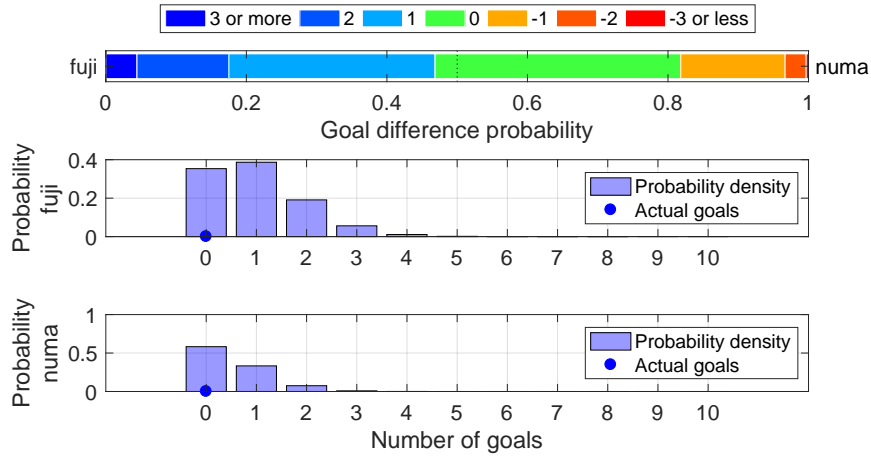

Shot distribution and s-xG, fuji

*The original shot position data are retrieved from <http://www.football-lab.jp/>.
 This plot is drawn by konakalab with MATLAB.

fuji (Home) - numa (Away)
 2019.4.6 13:00 Kick Off

Goals=0, sum of s-xG=0.989

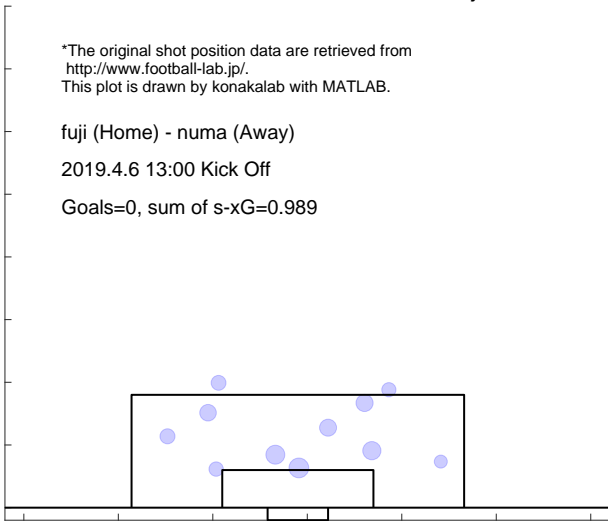

Shot distribution and s-xG, numa

*The original shot position data are retrieved from <http://www.football-lab.jp/>.
 This plot is drawn by konakalab with MATLAB.

fuji (Home) - numa (Away)
 2019.4.6 13:00 Kick Off

Goals=0, sum of s-xG=0.511

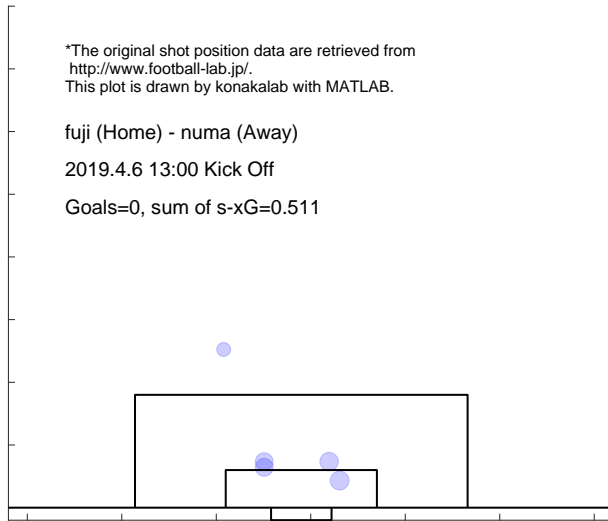

Match report based on s-xG

kiky (Home) - numa (Away)
 2019.4.13 18:00 Kick Off

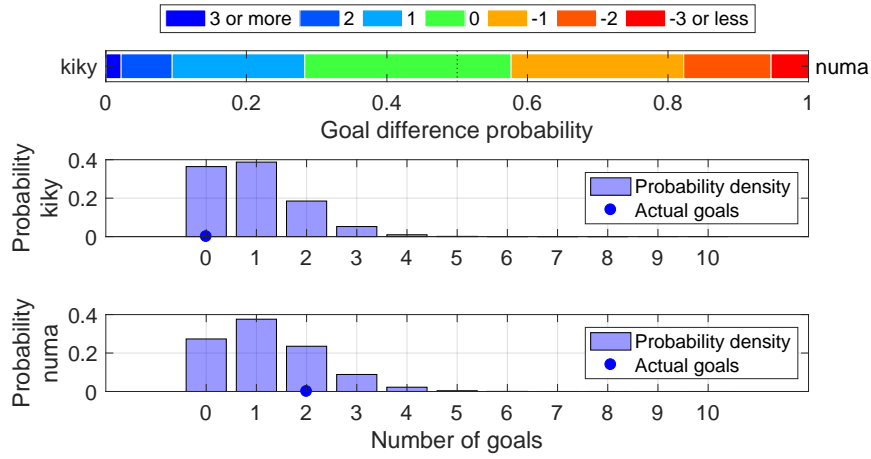

Shot distribution and s-xG, kiky

*The original shot position data are retrieved from <http://www.football-lab.jp/>.
 This plot is drawn by konakalab with MATLAB.

kiky (Home) - numa (Away)
 2019.4.13 18:00 Kick Off
 Goals=0, sum of s-xG=0.960

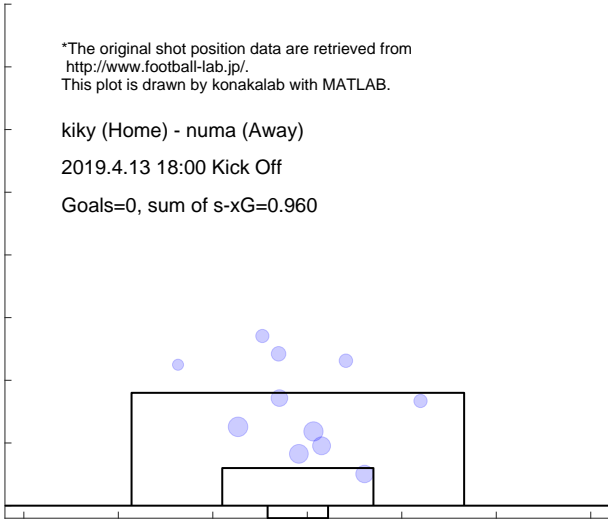

Shot distribution and s-xG, numa

*The original shot position data are retrieved from <http://www.football-lab.jp/>.
 This plot is drawn by konakalab with MATLAB.

kiky (Home) - numa (Away)
 2019.4.13 18:00 Kick Off
 Goals=2, sum of s-xG=1.225

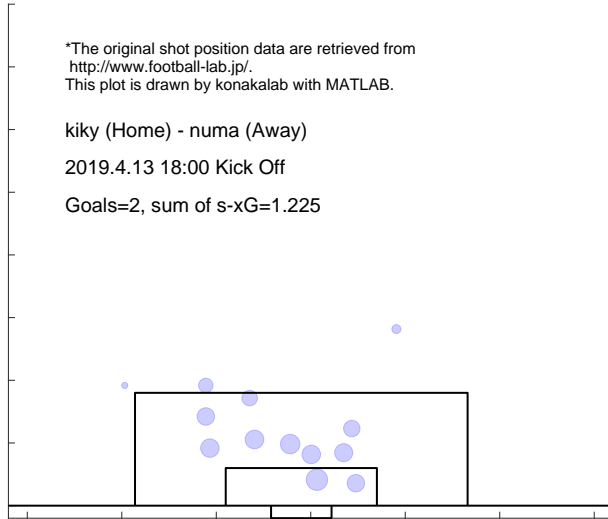

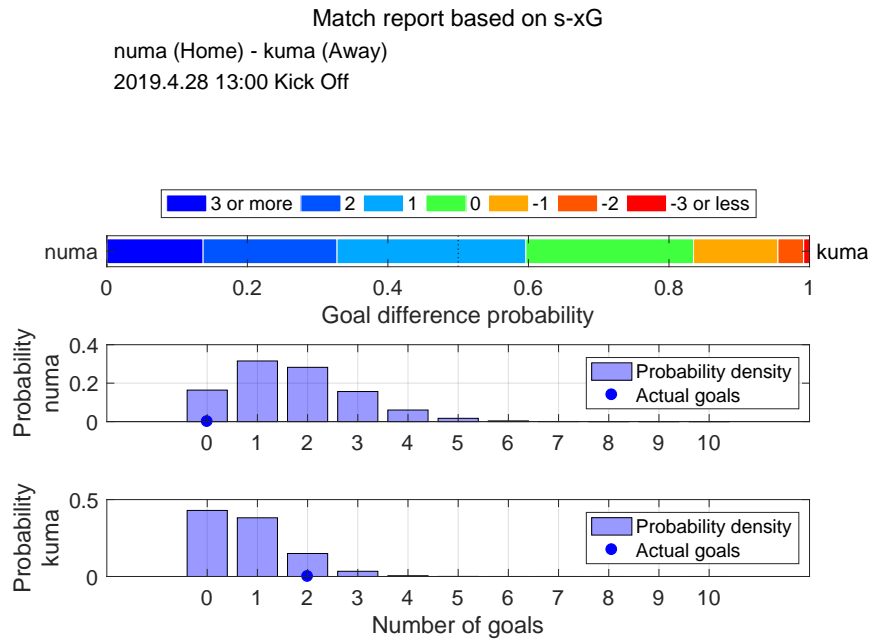

Shot distribution and s-xG, numa

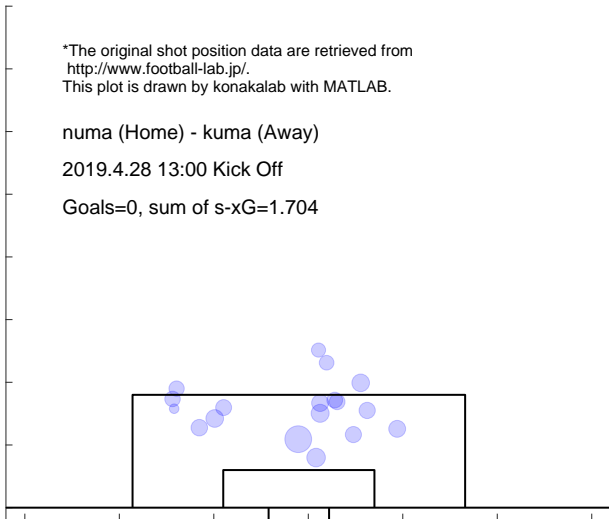

Shot distribution and s-xG, kuma

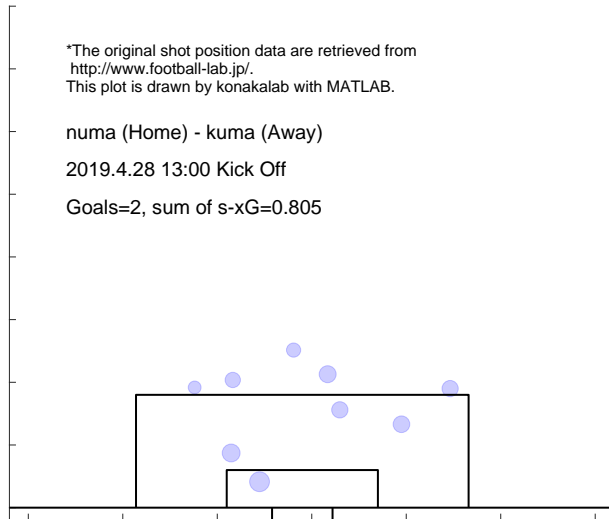

5.12 TOTTORI

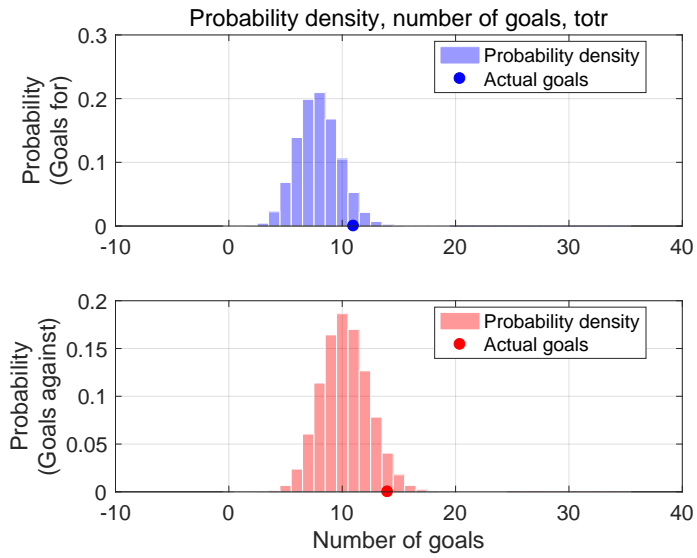

Shot for distribution and s-xG, tottr

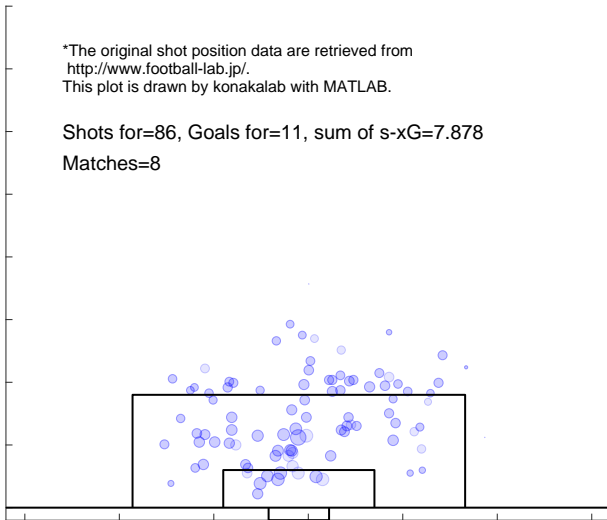

Shot against distribution and s-xG, tottr

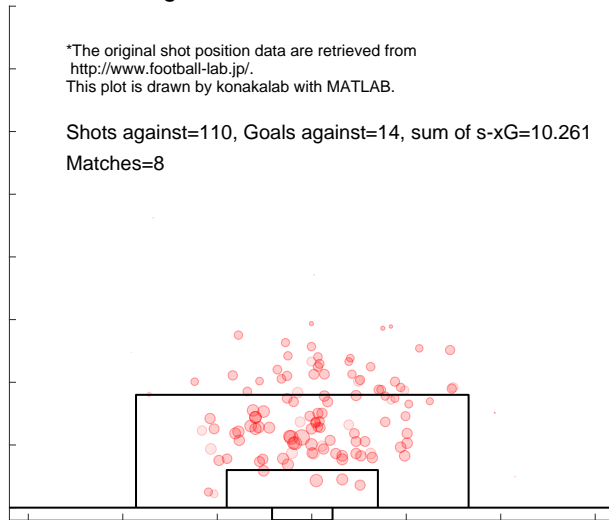

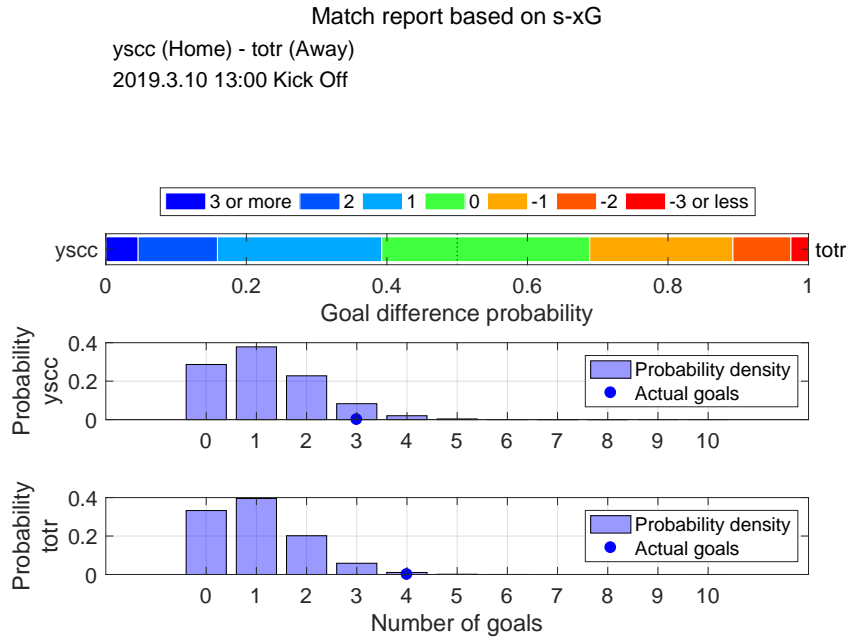

Shot distribution and s-xG, ysc

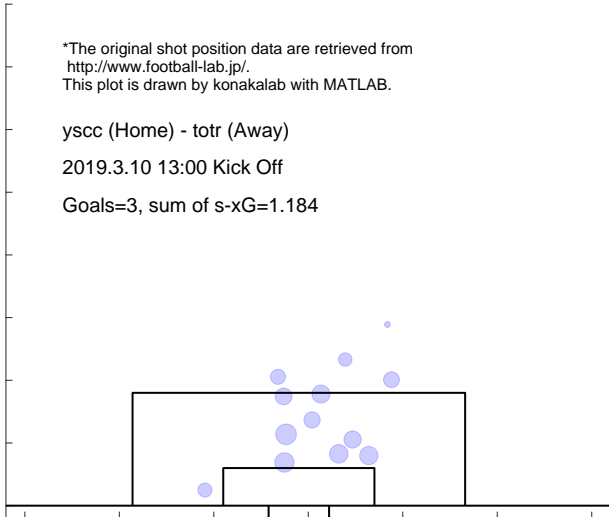

Shot distribution and s-xG, totr

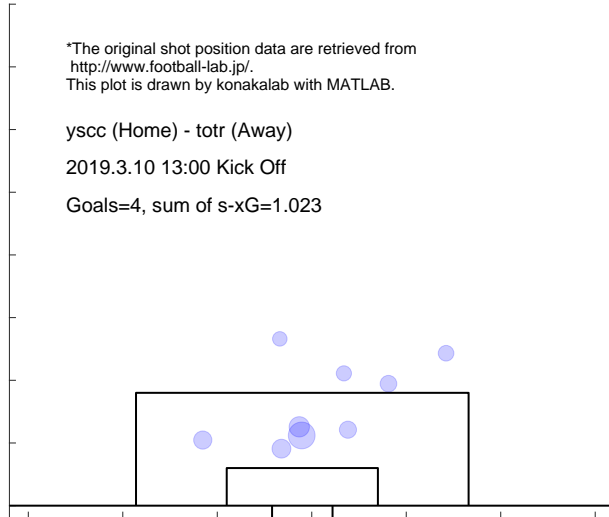

Match report based on s-xG

totr (Home) - kiky (Away)
 2019.3.17 13:00 Kick Off

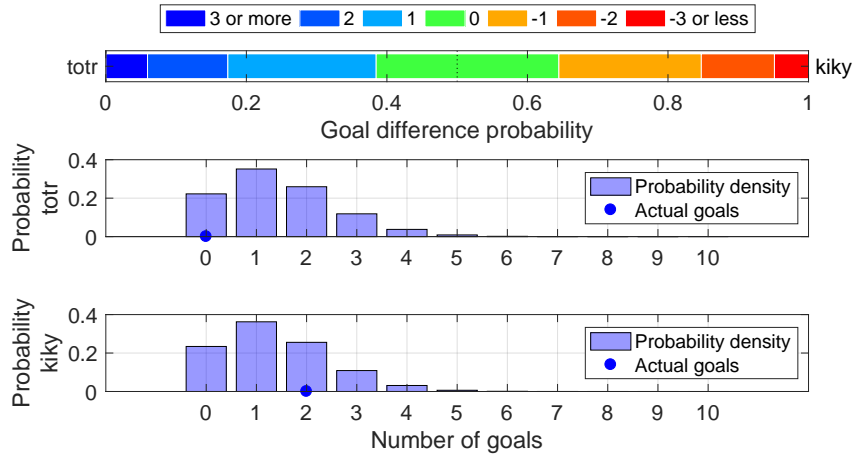

Shot distribution and s-xG, totr

*The original shot position data are retrieved from <http://www.football-lab.jp/>.
 This plot is drawn by konakalab with MATLAB.

totr (Home) - kiky (Away)
 2019.3.17 13:00 Kick Off
 Goals=0, sum of s-xG=1.431

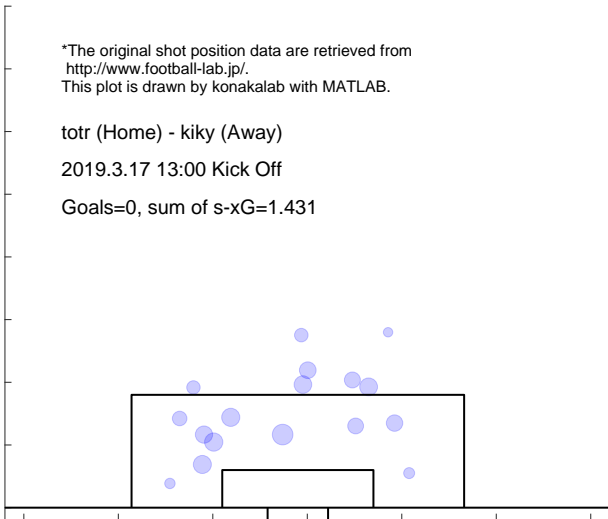

Shot distribution and s-xG, kiky

*The original shot position data are retrieved from <http://www.football-lab.jp/>.
 This plot is drawn by konakalab with MATLAB.

totr (Home) - kiky (Away)
 2019.3.17 13:00 Kick Off
 Goals=2, sum of s-xG=1.364

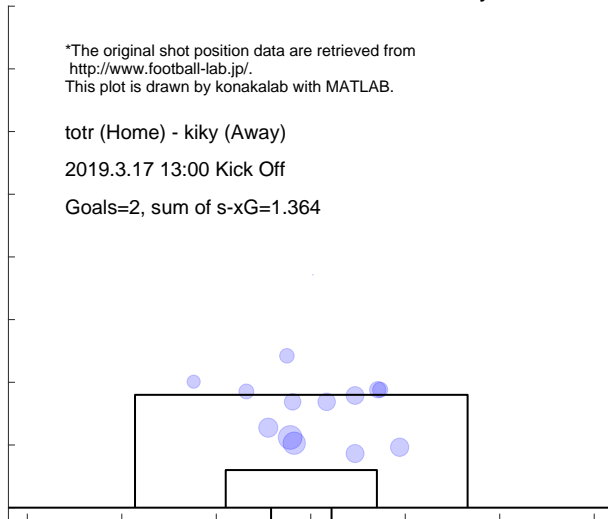

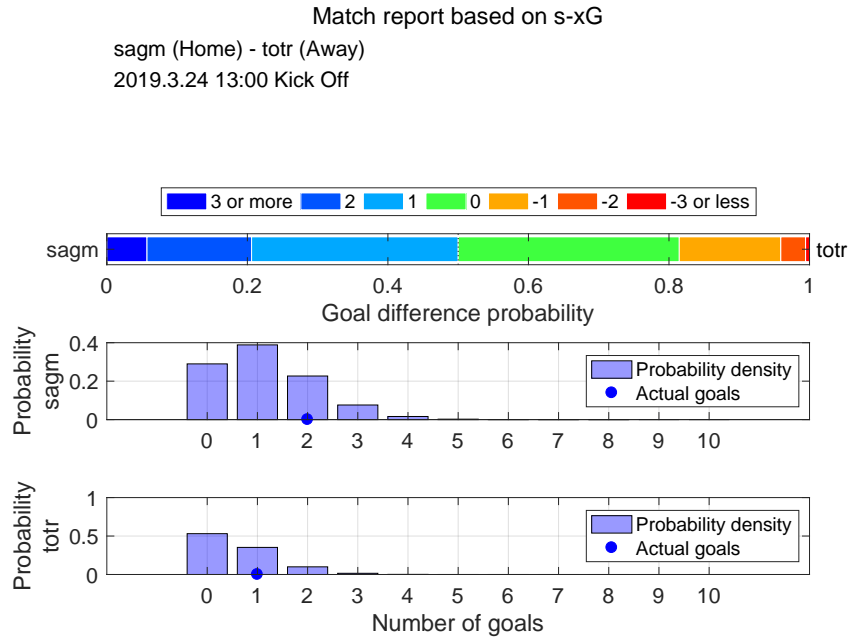

Shot distribution and s-xG, sagm

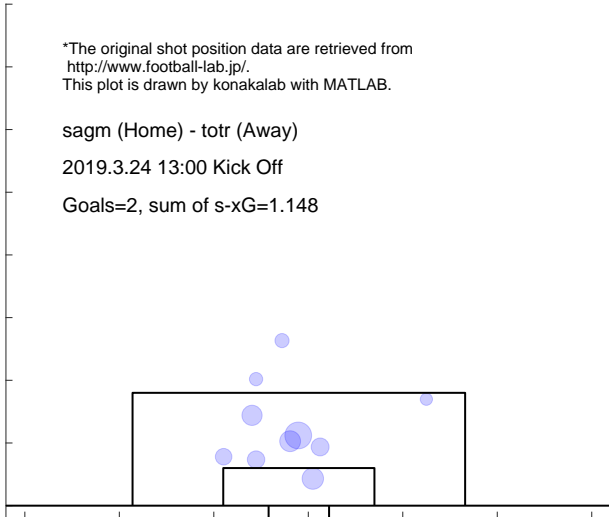

Shot distribution and s-xG, tottr

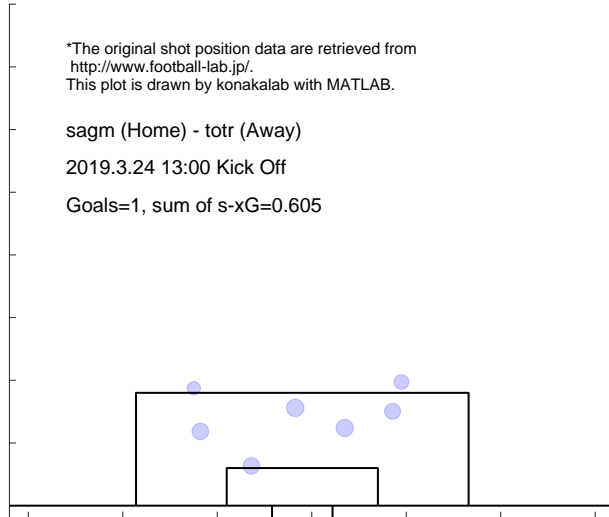

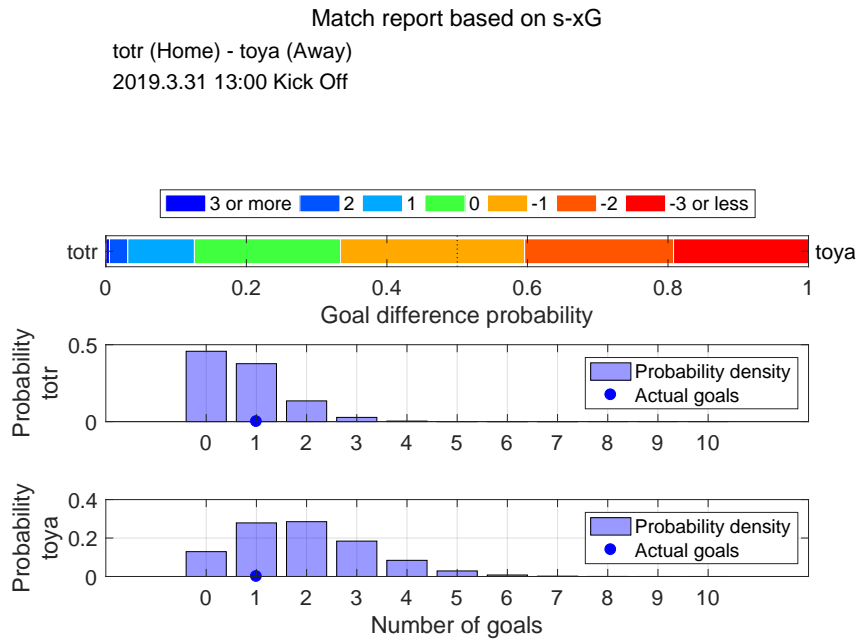

Shot distribution and s-xG, totr

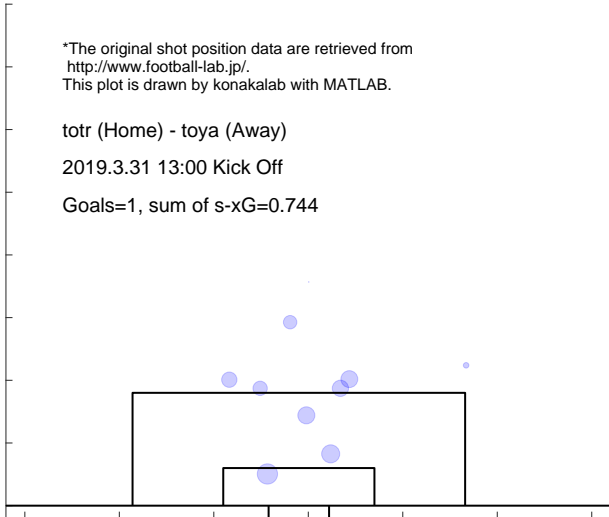

Shot distribution and s-xG, toya

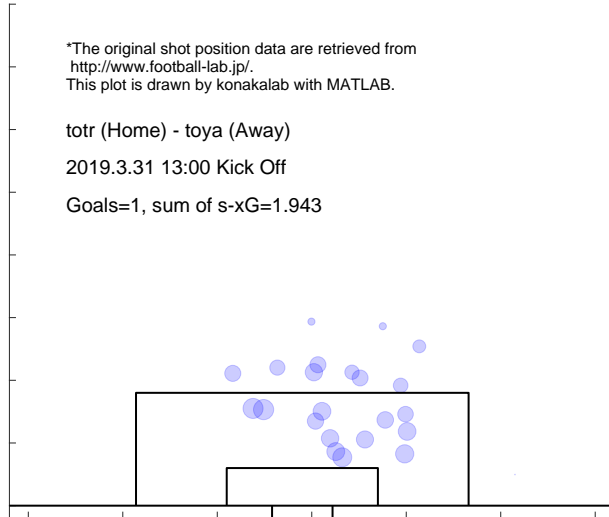

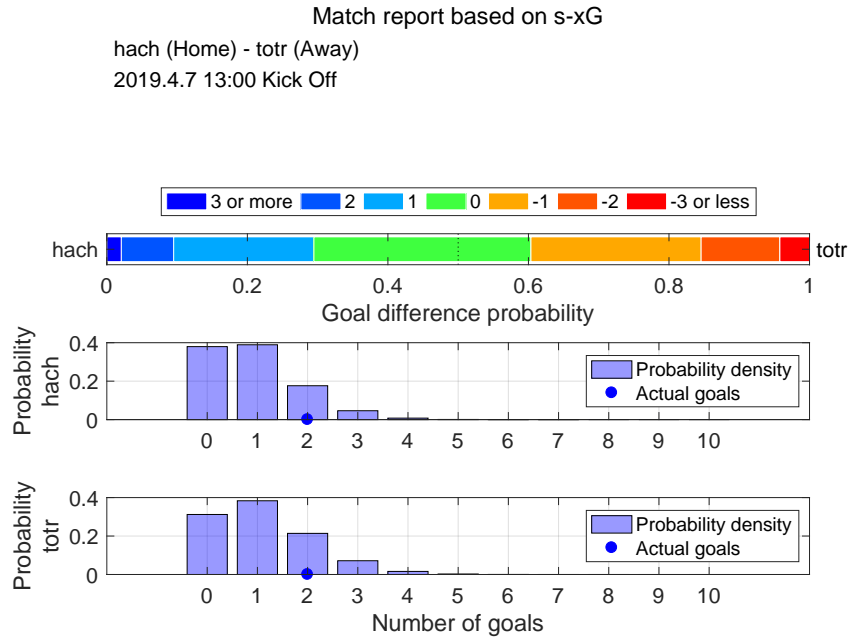

Shot distribution and s-xG, hach

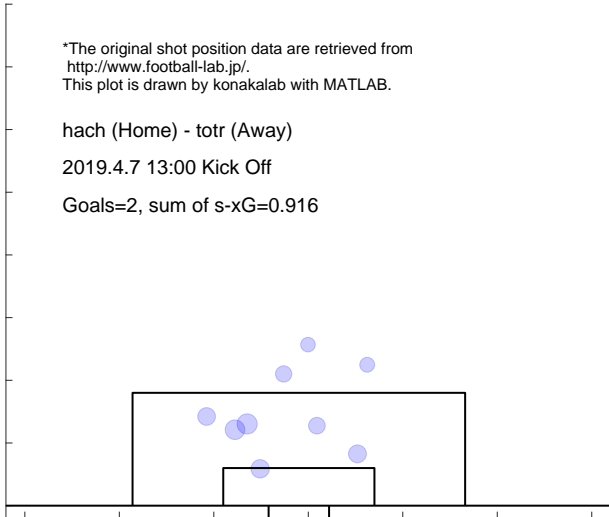

Shot distribution and s-xG, totr

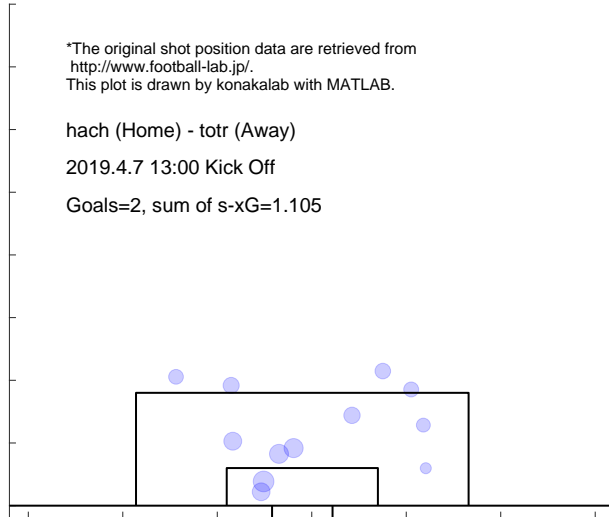

Match report based on s-xG

totr (Home) - fuji (Away)
2019.4.14 13:00 Kick Off

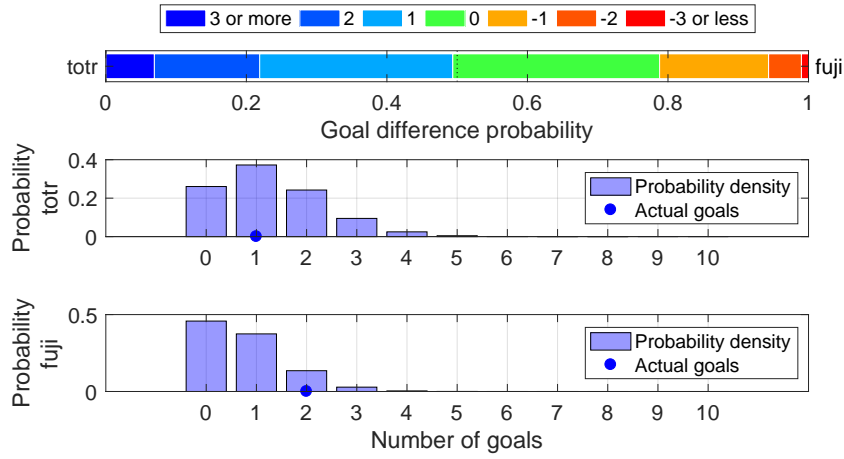

Shot distribution and s-xG, totr

*The original shot position data are retrieved from <http://www.football-lab.jp/>.
This plot is drawn by konakalab with MATLAB.

totr (Home) - fuji (Away)
2019.4.14 13:00 Kick Off
Goals=1, sum of s-xG=1.267

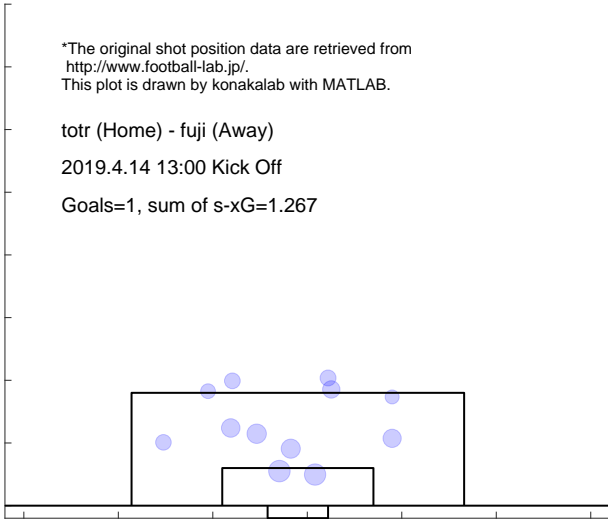

Shot distribution and s-xG, fuji

*The original shot position data are retrieved from <http://www.football-lab.jp/>.
This plot is drawn by konakalab with MATLAB.

totr (Home) - fuji (Away)
2019.4.14 13:00 Kick Off
Goals=2, sum of s-xG=0.747

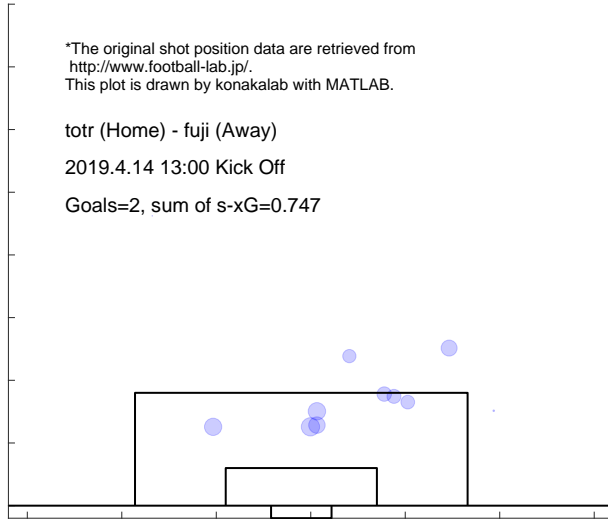

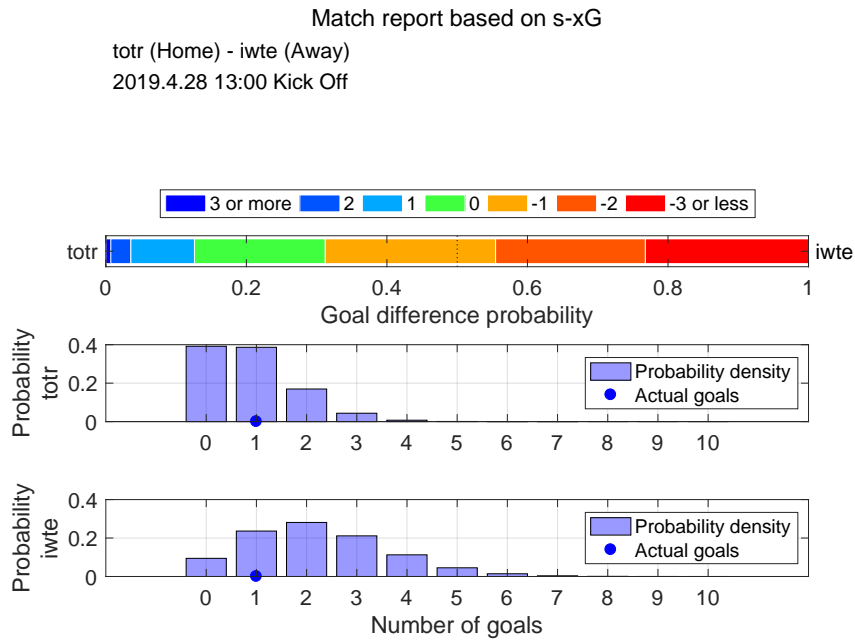

Shot distribution and s-xG, totr

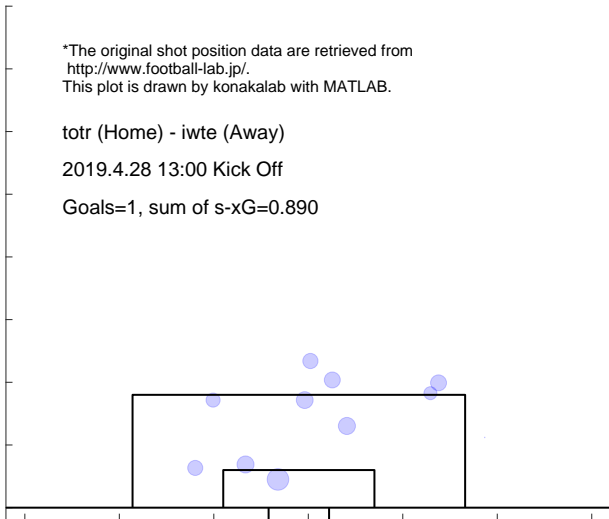

Shot distribution and s-xG, iwte

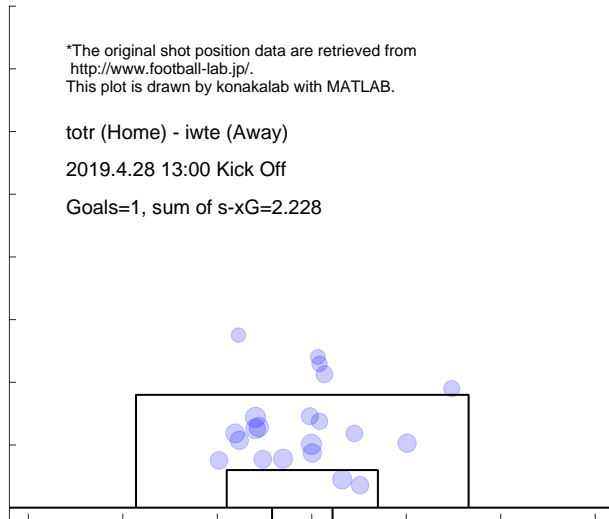

5.13 SANUKI

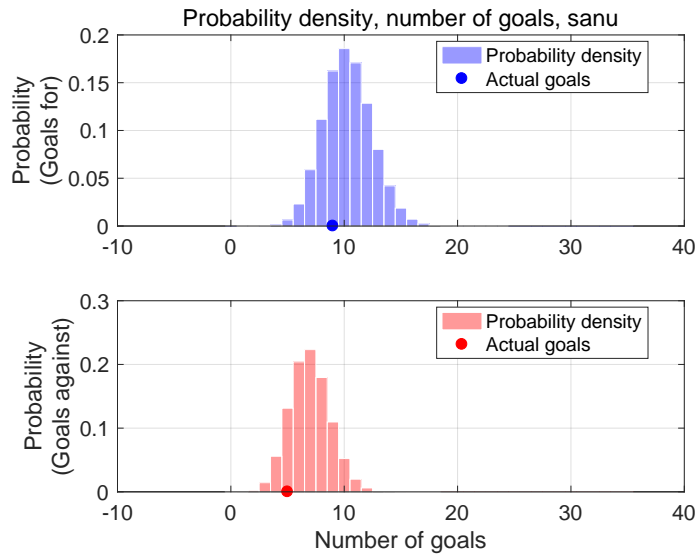

Shot for distribution and s-xG, sanu

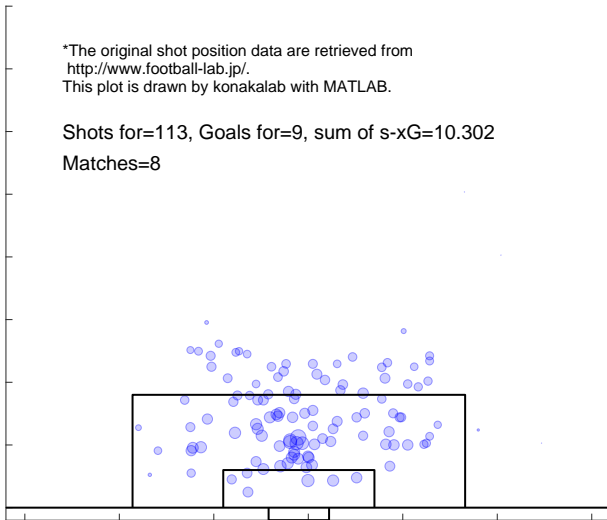

Shot against distribution and s-xG, sanu

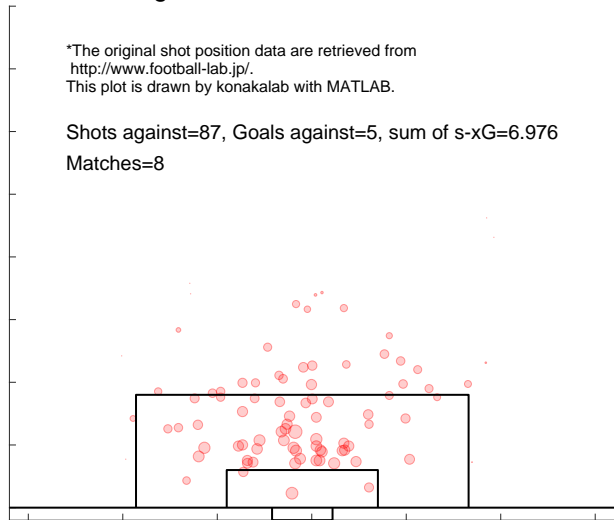

Match report based on s-xG
 sanu (Home) - iwte (Away)
 2019.3.10 13:00 Kick Off

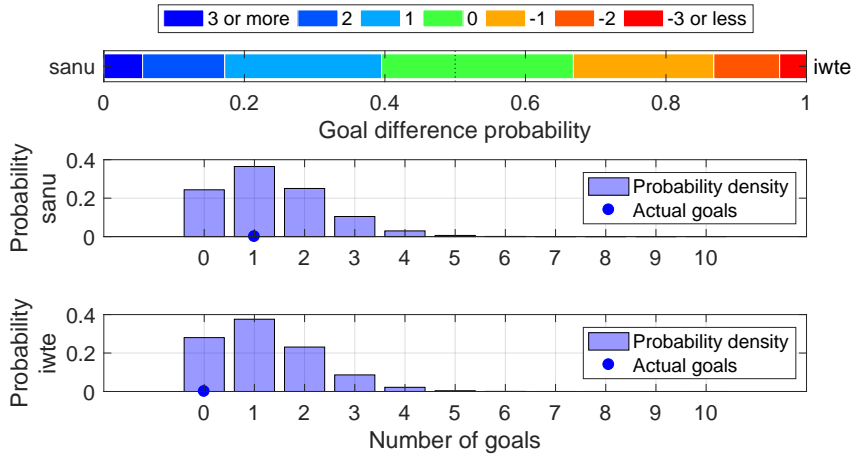

Shot distribution and s-xG, sanu

*The original shot position data are retrieved from <http://www.football-lab.jp/>.
 This plot is drawn by konakalab with MATLAB.

sanu (Home) - iwte (Away)
 2019.3.10 13:00 Kick Off
 Goals=1, sum of s-xG=1.335

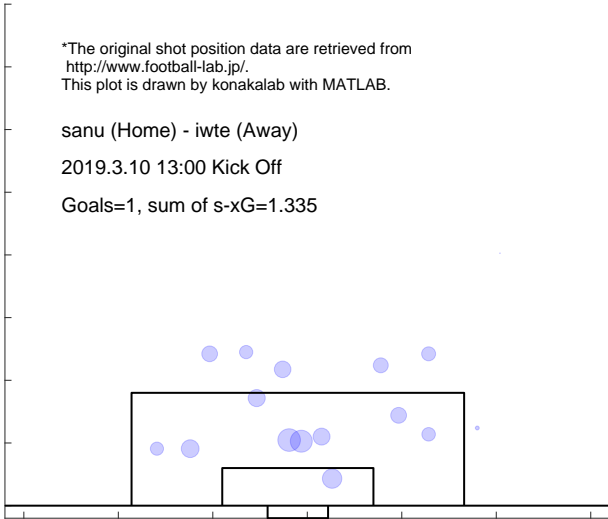

Shot distribution and s-xG, iwte

*The original shot position data are retrieved from <http://www.football-lab.jp/>.
 This plot is drawn by konakalab with MATLAB.

sanu (Home) - iwte (Away)
 2019.3.10 13:00 Kick Off
 Goals=0, sum of s-xG=1.208

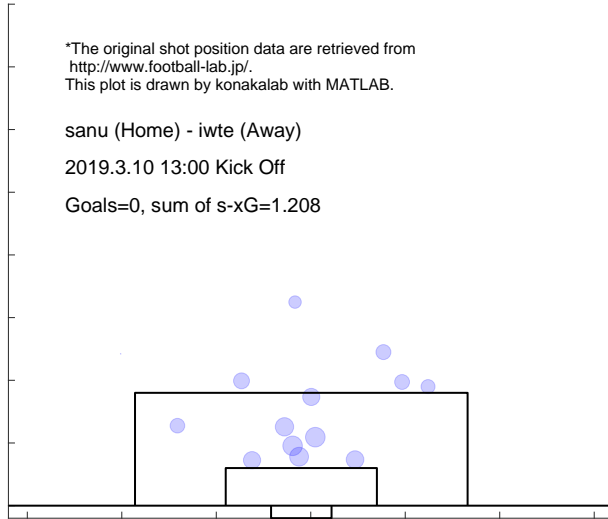

Match report based on s-xG
 sanu (Home) - aki (Away)
 2019.3.17 13:00 Kick Off

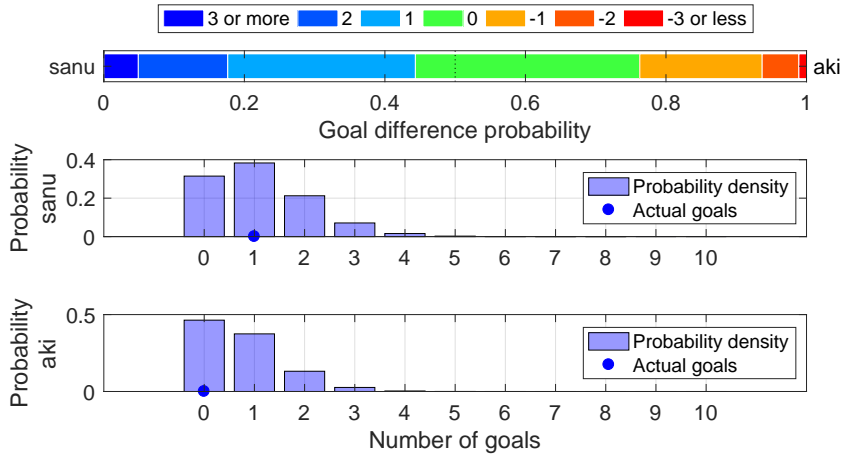

Shot distribution and s-xG, sanu

*The original shot position data are retrieved from <http://www.football-lab.jp/>.
 This plot is drawn by konakalab with MATLAB.

sanu (Home) - aki (Away)
 2019.3.17 13:00 Kick Off
 Goals=1, sum of s-xG=1.099

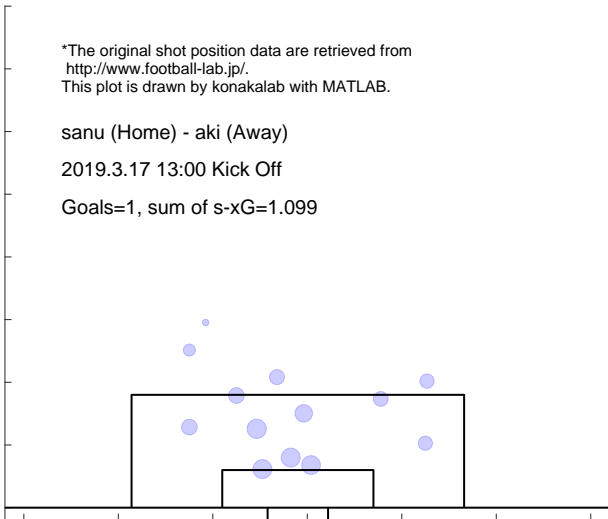

Shot distribution and s-xG, aki

*The original shot position data are retrieved from <http://www.football-lab.jp/>.
 This plot is drawn by konakalab with MATLAB.

sanu (Home) - aki (Away)
 2019.3.17 13:00 Kick Off
 Goals=0, sum of s-xG=0.732

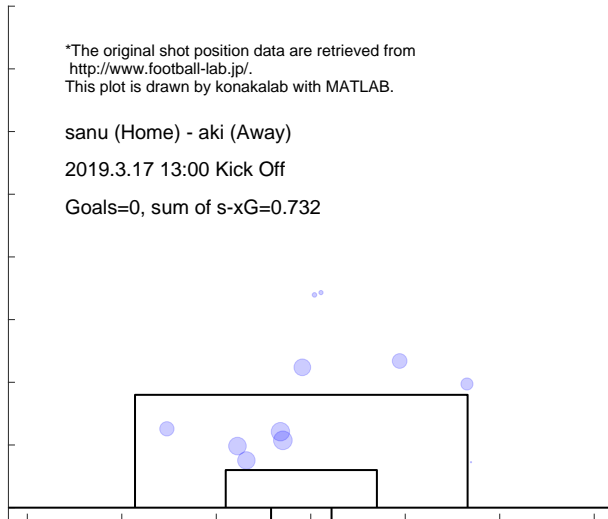

Match report based on s-xG
 kuma (Home) - sanu (Away)
 2019.3.24 13:00 Kick Off

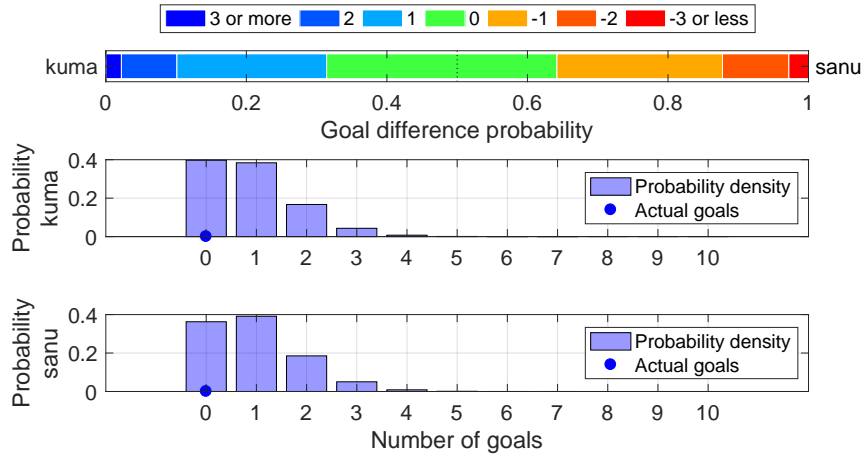

Shot distribution and s-xG, kuma

*The original shot position data are retrieved from <http://www.football-lab.jp/>.
 This plot is drawn by konakalab with MATLAB.

kuma (Home) - sanu (Away)
 2019.3.24 13:00 Kick Off
 Goals=0, sum of s-xG=0.882

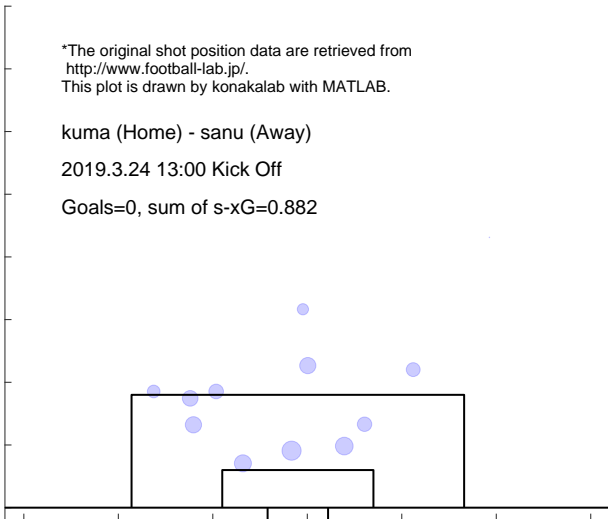

Shot distribution and s-xG, sanu

*The original shot position data are retrieved from <http://www.football-lab.jp/>.
 This plot is drawn by konakalab with MATLAB.

kuma (Home) - sanu (Away)
 2019.3.24 13:00 Kick Off
 Goals=0, sum of s-xG=0.954

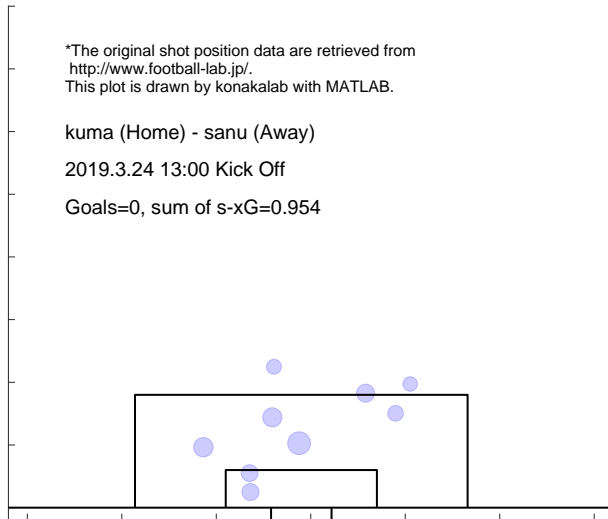

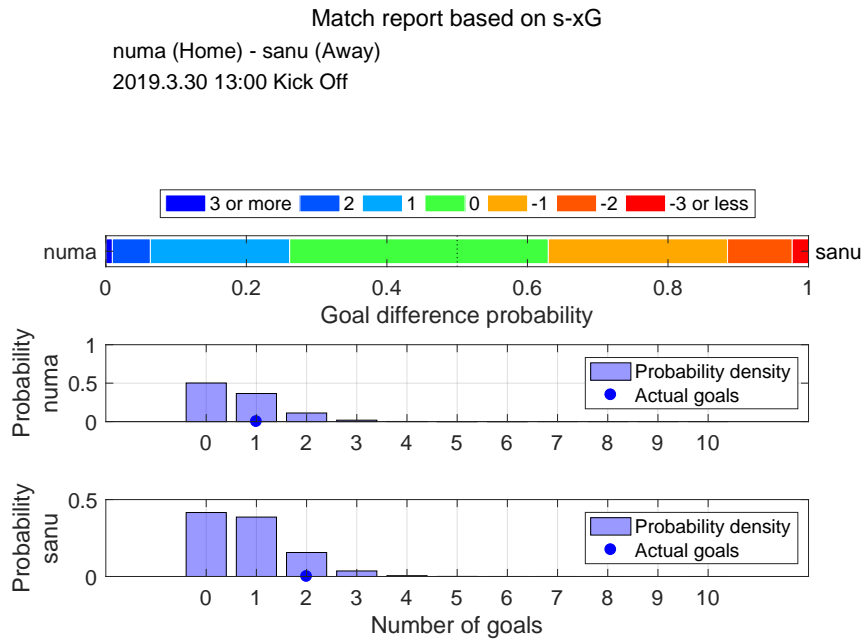

Shot distribution and s-xG, numa

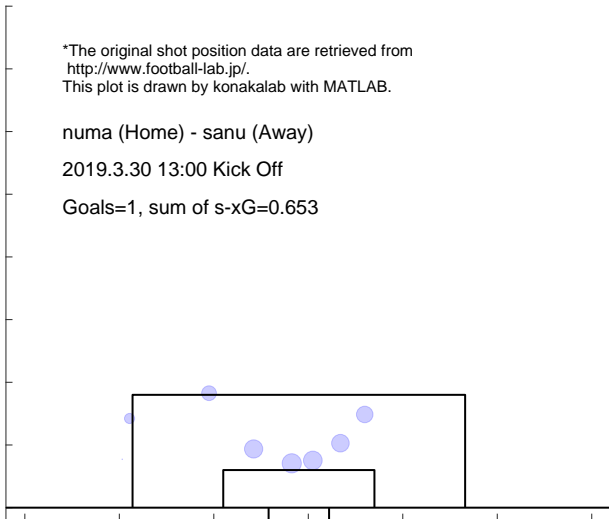

Shot distribution and s-xG, sanu

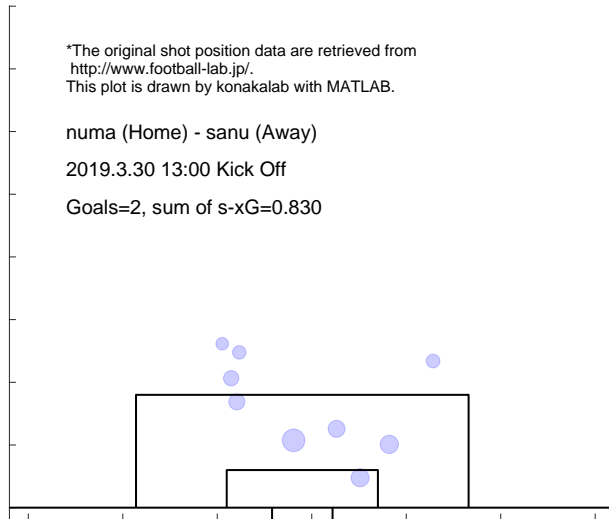

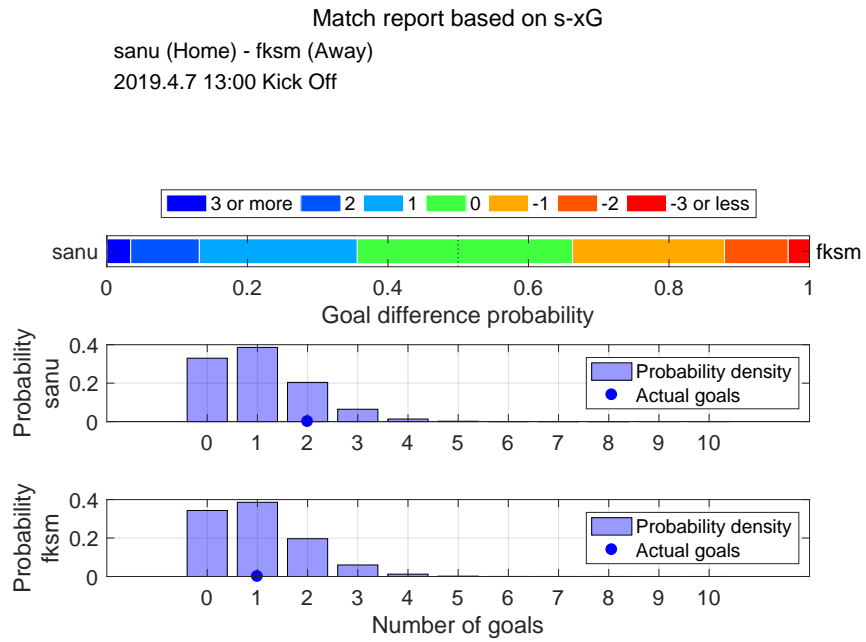

Shot distribution and s-xG, sanu

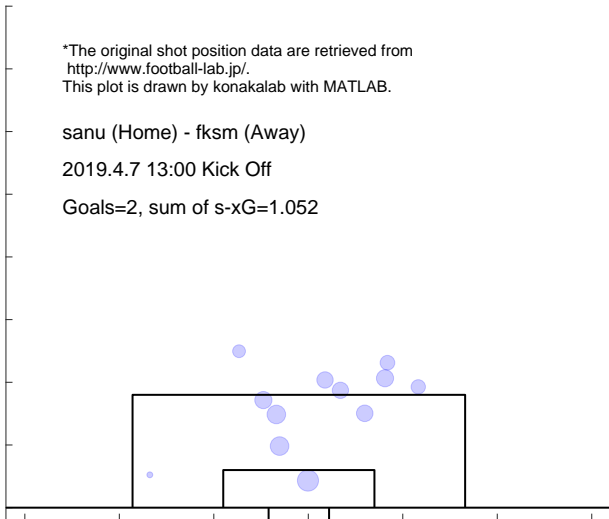

Shot distribution and s-xG, fksm

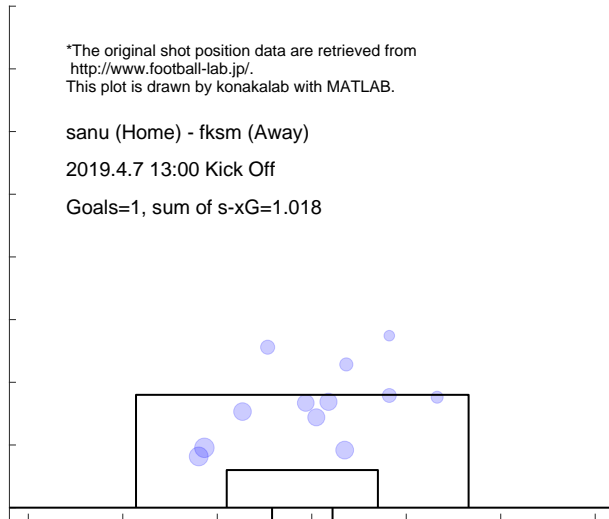

Match report based on s-xG
 sanu (Home) - naga (Away)
 2019.4.14 13:00 Kick Off

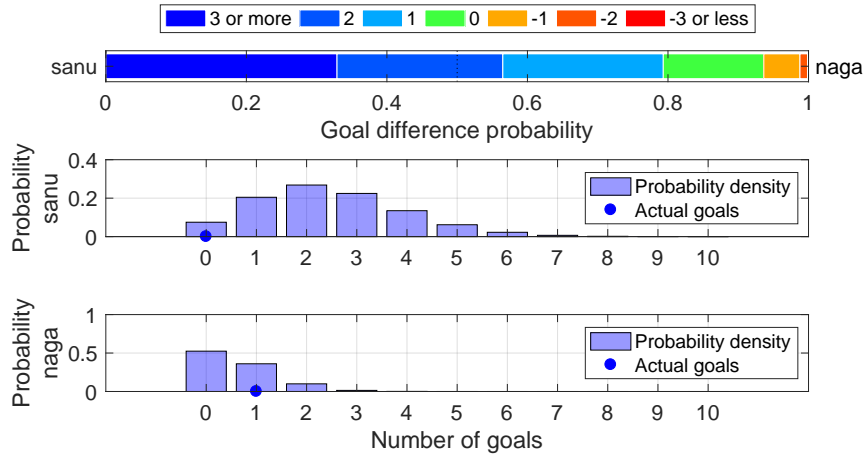

Shot distribution and s-xG, sanu

*The original shot position data are retrieved from <http://www.football-lab.jp/>.
 This plot is drawn by konakalab with MATLAB.

sanu (Home) - naga (Away)
 2019.4.14 13:00 Kick Off
 Goals=0, sum of s-xG=2.461

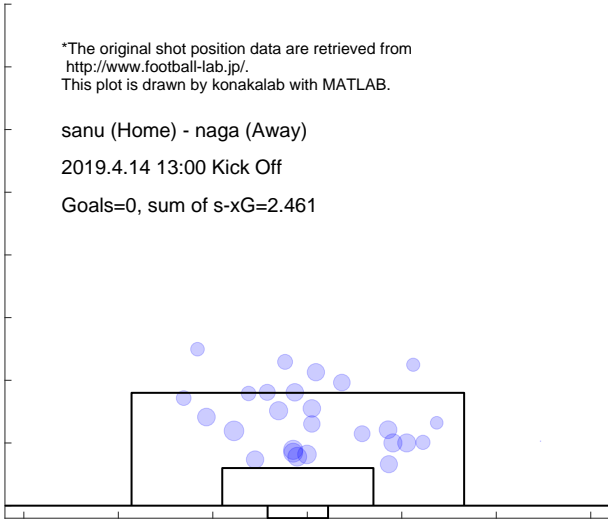

Shot distribution and s-xG, naga

*The original shot position data are retrieved from <http://www.football-lab.jp/>.
 This plot is drawn by konakalab with MATLAB.

sanu (Home) - naga (Away)
 2019.4.14 13:00 Kick Off
 Goals=1, sum of s-xG=0.608

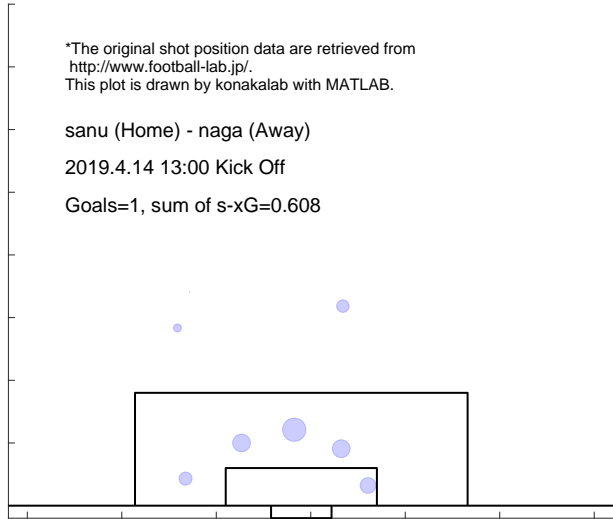

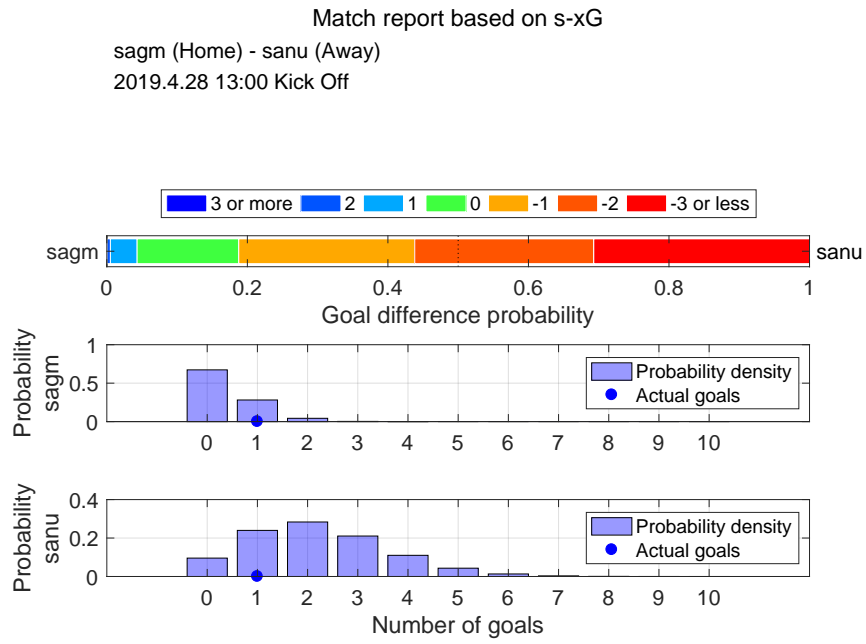

Shot distribution and s-xG, sagm

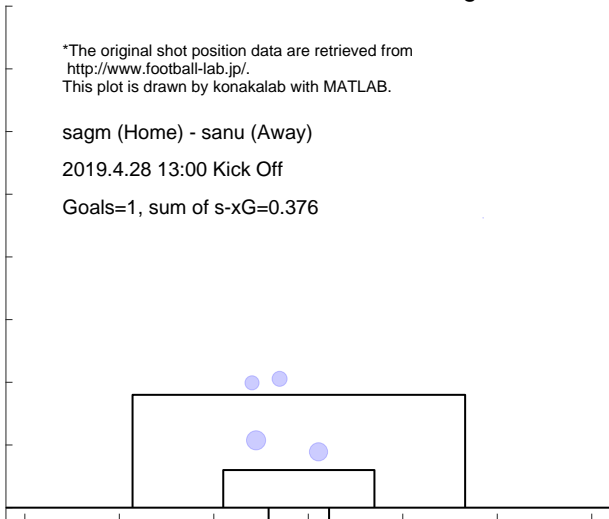

Shot distribution and s-xG, sanu

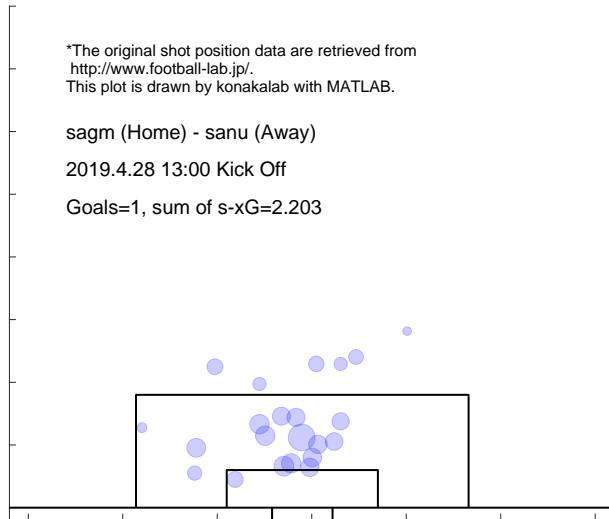

5.14 KITAKYUSHU

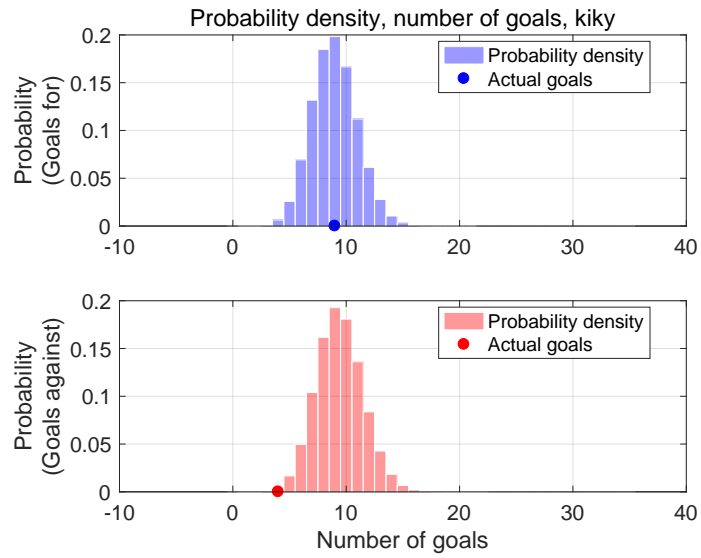

Shot for distribution and s-xG, kiky

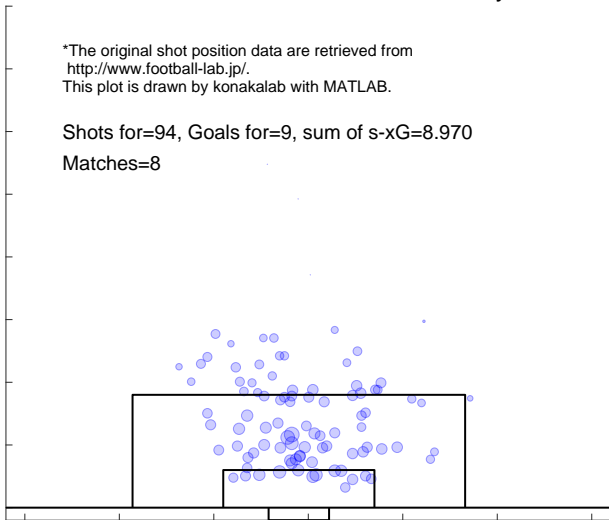

Shot against distribution and s-xG, kiky

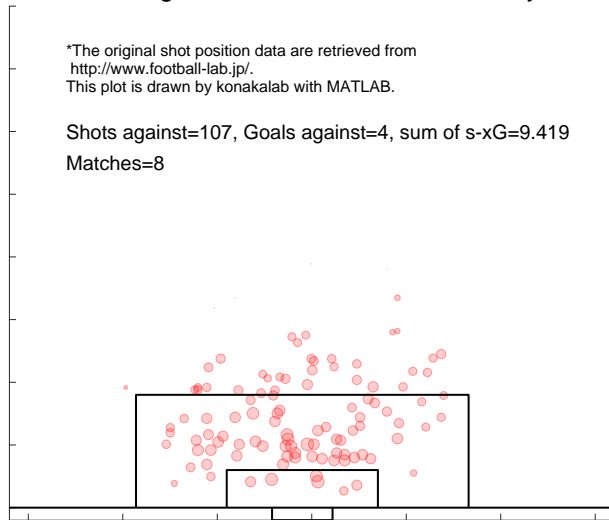

Match report based on s-xG

kiky (Home) - fct (Away)
 2019.3.10 14:00 Kick Off

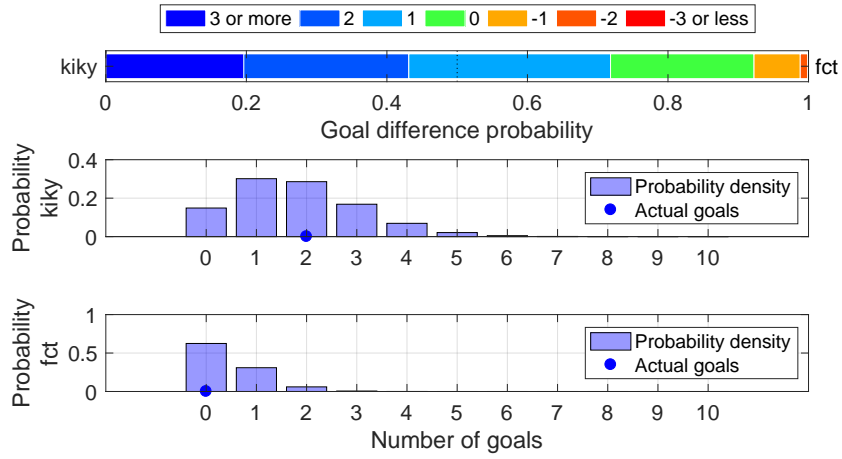

Shot distribution and s-xG, kiky

*The original shot position data are retrieved from <http://www.football-lab.jp/>.
 This plot is drawn by konakalab with MATLAB.

kiky (Home) - fct (Away)
 2019.3.10 14:00 Kick Off
 Goals=2, sum of s-xG=1.795

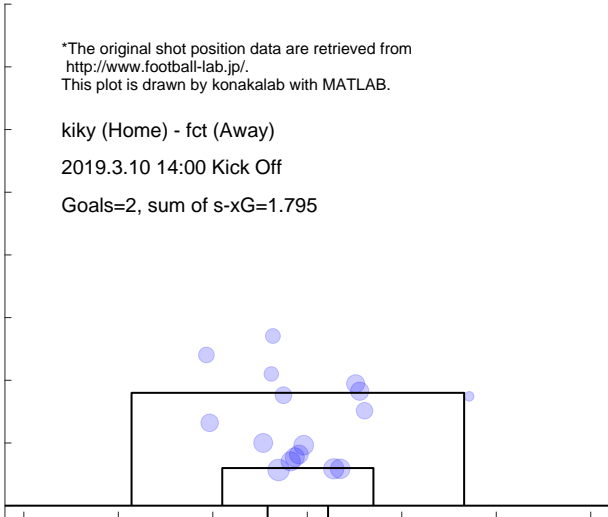

Shot distribution and s-xG, fct

*The original shot position data are retrieved from <http://www.football-lab.jp/>.
 This plot is drawn by konakalab with MATLAB.

kiky (Home) - fct (Away)
 2019.3.10 14:00 Kick Off
 Goals=0, sum of s-xG=0.448

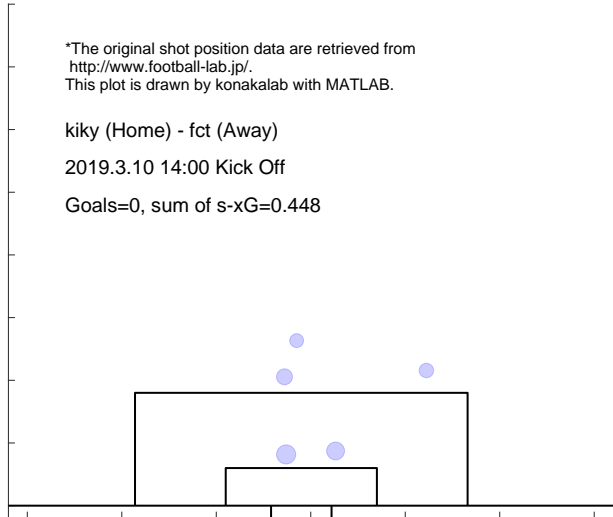

Match report based on s-xG

totr (Home) - kiky (Away)
2019.3.17 13:00 Kick Off

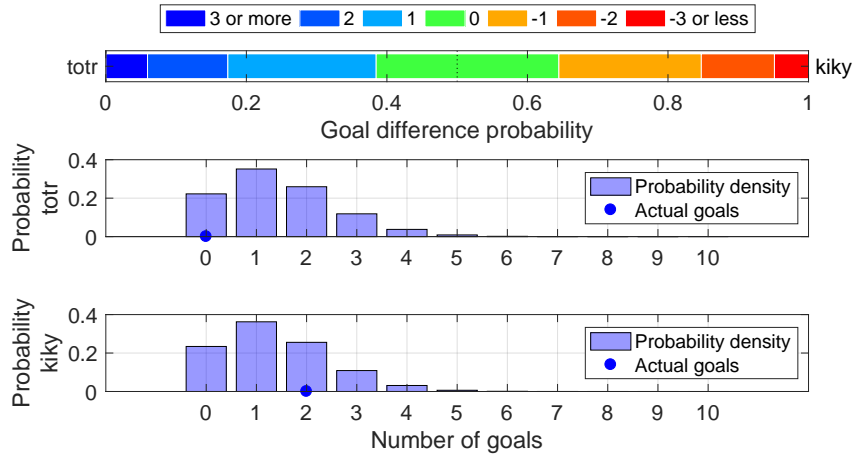

Shot distribution and s-xG, totr

*The original shot position data are retrieved from <http://www.football-lab.jp/>.
This plot is drawn by konakalab with MATLAB.

totr (Home) - kiky (Away)
2019.3.17 13:00 Kick Off
Goals=0, sum of s-xG=1.431

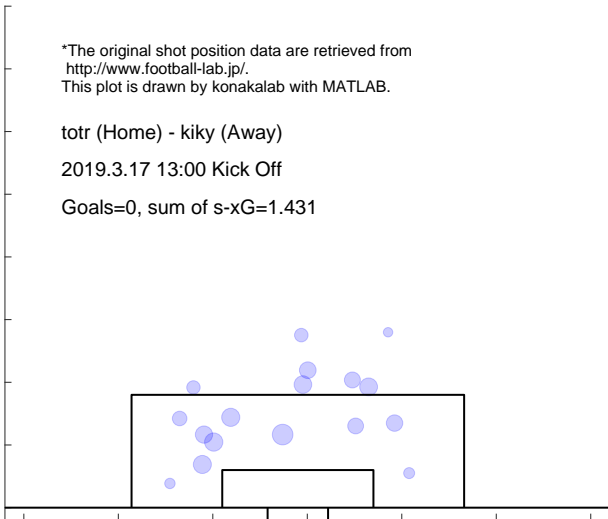

Shot distribution and s-xG, kiky

*The original shot position data are retrieved from <http://www.football-lab.jp/>.
This plot is drawn by konakalab with MATLAB.

totr (Home) - kiky (Away)
2019.3.17 13:00 Kick Off
Goals=2, sum of s-xG=1.364

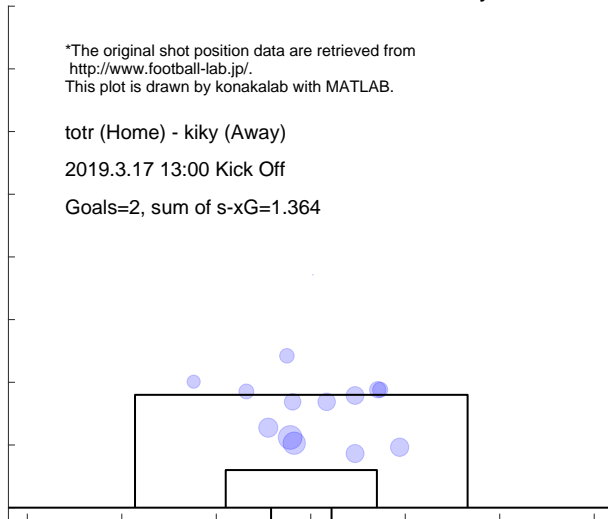

Match report based on s-xG

g-23 (Home) - kiky (Away)
 2019.3.24 14:00 Kick Off

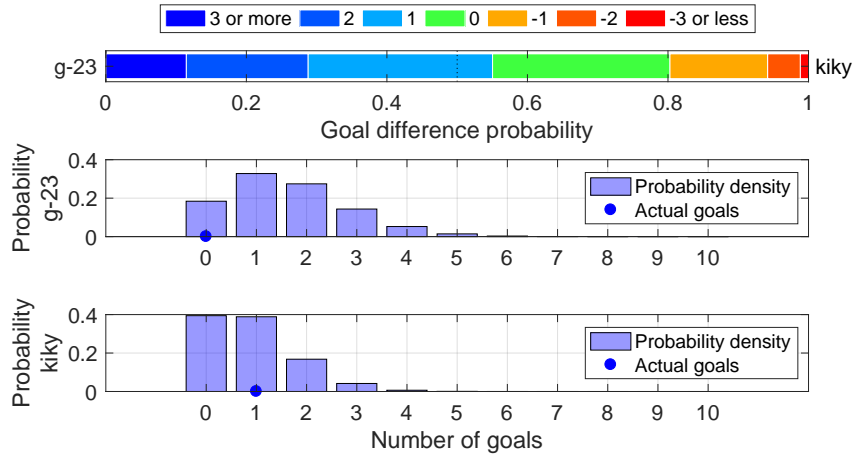

Shot distribution and s-xG, g-23

*The original shot position data are retrieved from <http://www.football-lab.jp/>.
 This plot is drawn by konakalab with MATLAB.

g-23 (Home) - kiky (Away)
 2019.3.24 14:00 Kick Off
 Goals=0, sum of s-xG=1.609

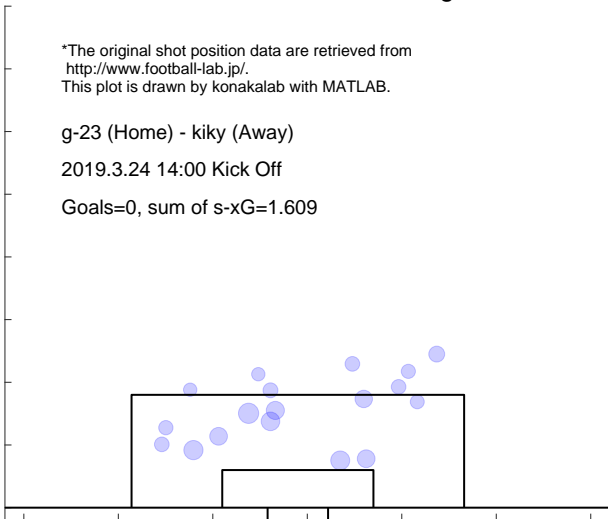

Shot distribution and s-xG, kiky

*The original shot position data are retrieved from <http://www.football-lab.jp/>.
 This plot is drawn by konakalab with MATLAB.

g-23 (Home) - kiky (Away)
 2019.3.24 14:00 Kick Off
 Goals=1, sum of s-xG=0.880

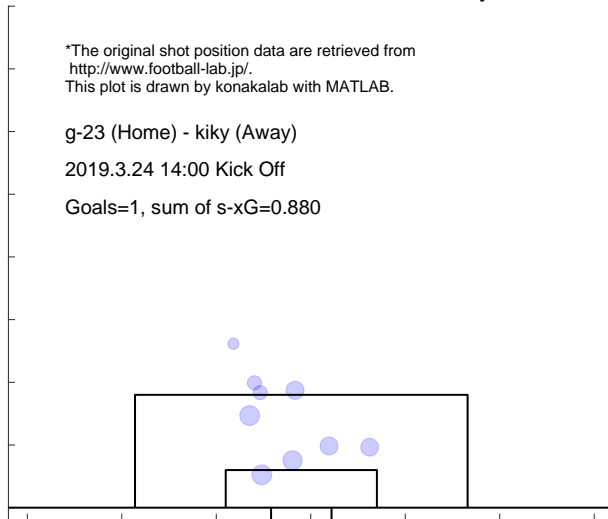

Match report based on s-xG

kiky (Home) - sagm (Away)
 2019.3.31 14:00 Kick Off

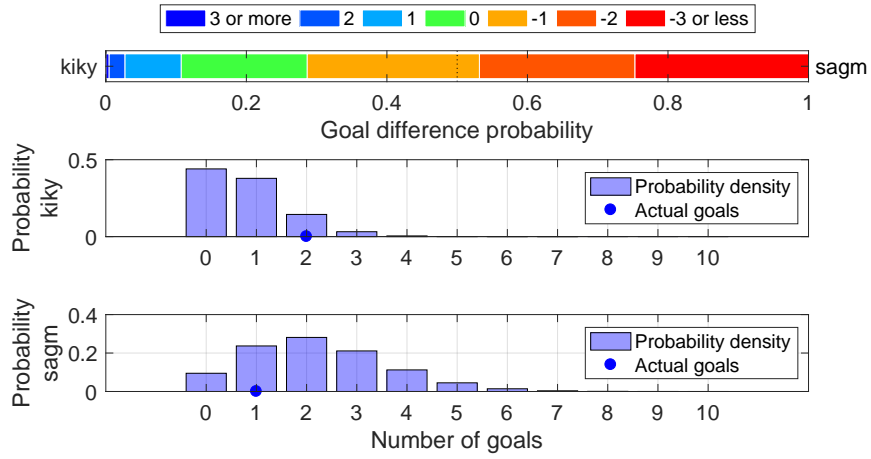

Shot distribution and s-xG, kiky

*The original shot position data are retrieved from <http://www.football-lab.jp/>.
 This plot is drawn by konakalab with MATLAB.

kiky (Home) - sagm (Away)
 2019.3.31 14:00 Kick Off
 Goals=2, sum of s-xG=0.783

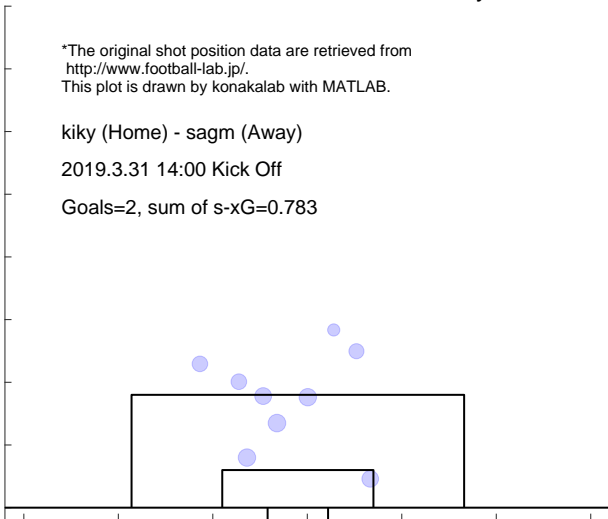

Shot distribution and s-xG, sagm

*The original shot position data are retrieved from <http://www.football-lab.jp/>.
 This plot is drawn by konakalab with MATLAB.

kiky (Home) - sagm (Away)
 2019.3.31 14:00 Kick Off
 Goals=1, sum of s-xG=2.225

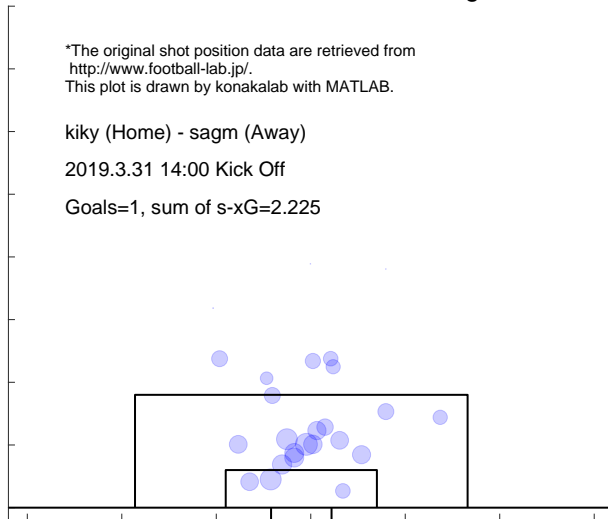

Match report based on s-xG

toya (Home) - kiky (Away)
 2019.4.7 14:00 Kick Off

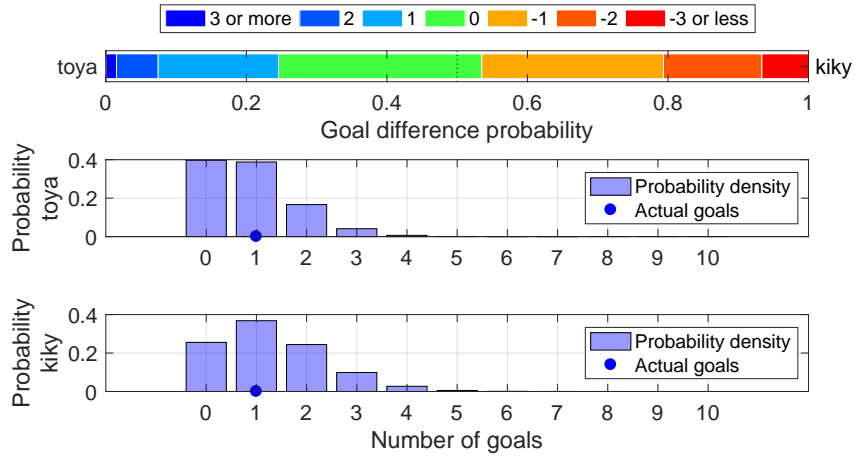

Shot distribution and s-xG, toya

*The original shot position data are retrieved from <http://www.football-lab.jp/>.
 This plot is drawn by konakalab with MATLAB.

toya (Home) - kiky (Away)
 2019.4.7 14:00 Kick Off

Goals=1, sum of s-xG=0.874

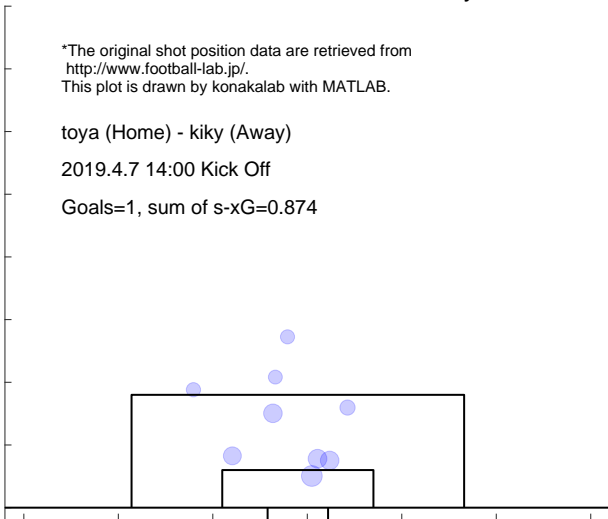

Shot distribution and s-xG, kiky

*The original shot position data are retrieved from <http://www.football-lab.jp/>.
 This plot is drawn by konakalab with MATLAB.

toya (Home) - kiky (Away)
 2019.4.7 14:00 Kick Off

Goals=1, sum of s-xG=1.293

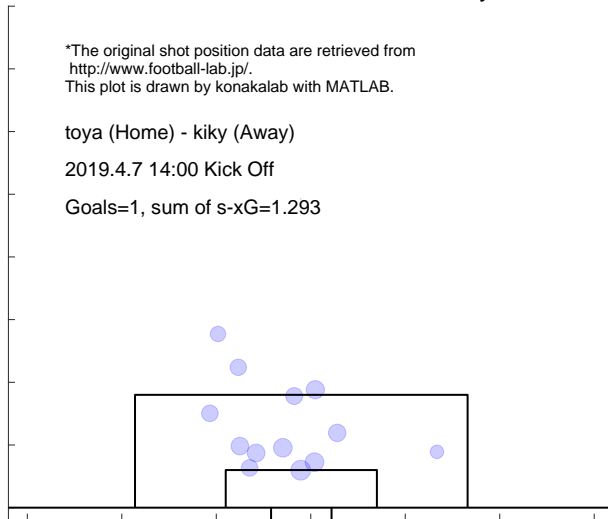

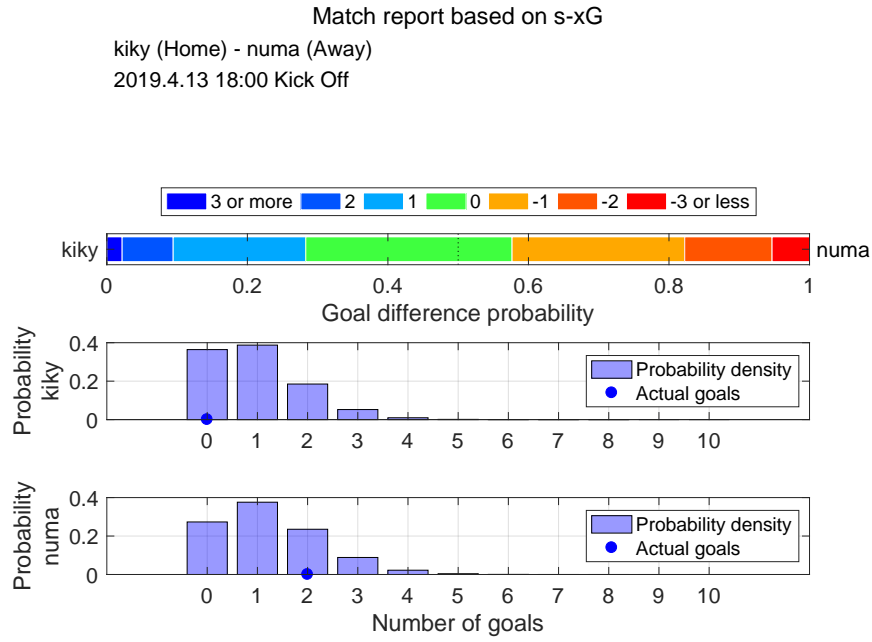

Shot distribution and s-xG, kiky

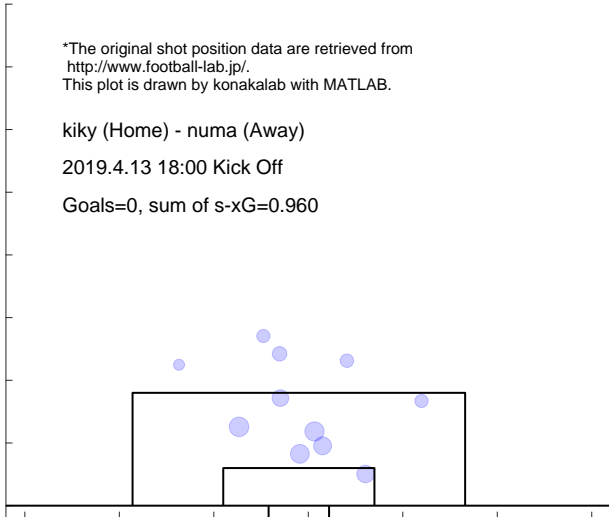

Shot distribution and s-xG, numa

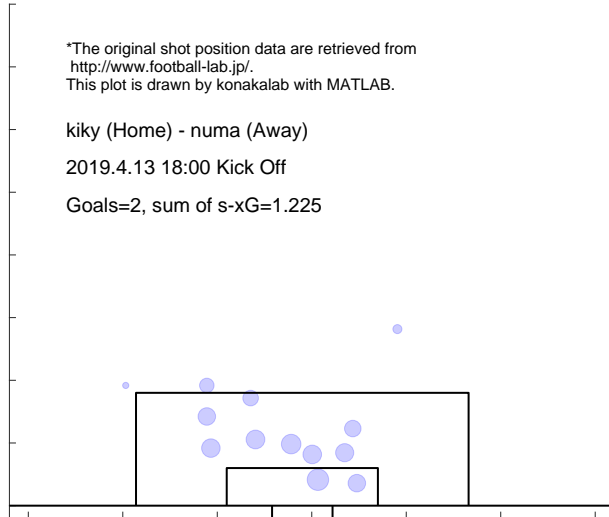

Match report based on s-xG

aki (Home) - kiky (Away)
 2019.4.27 13:00 Kick Off

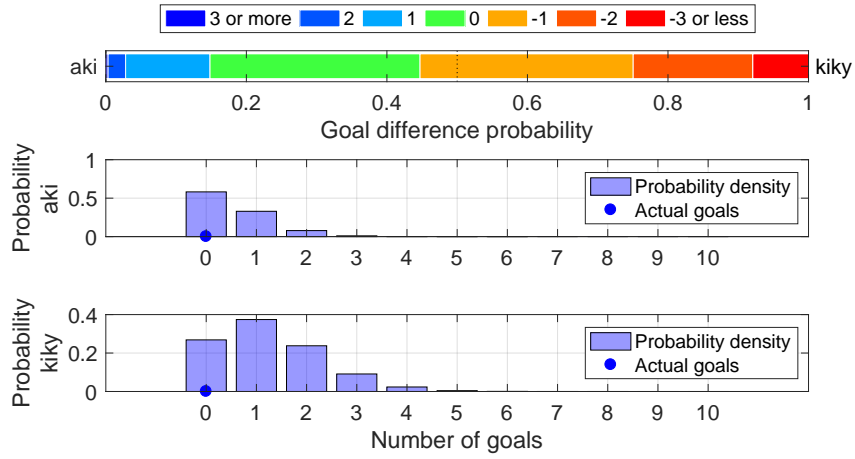

Shot distribution and s-xG, aki

*The original shot position data are retrieved from <http://www.football-lab.jp/>.
 This plot is drawn by konakalab with MATLAB.

aki (Home) - kiky (Away)
 2019.4.27 13:00 Kick Off
 Goals=0, sum of s-xG=0.519

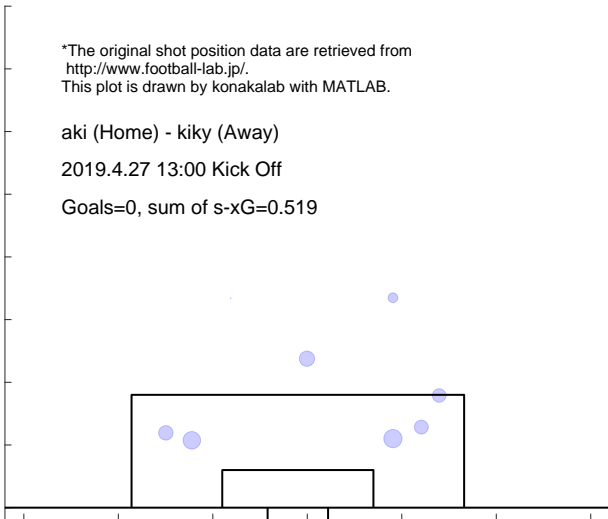

Shot distribution and s-xG, kiky

*The original shot position data are retrieved from <http://www.football-lab.jp/>.
 This plot is drawn by konakalab with MATLAB.

aki (Home) - kiky (Away)
 2019.4.27 13:00 Kick Off
 Goals=0, sum of s-xG=1.242

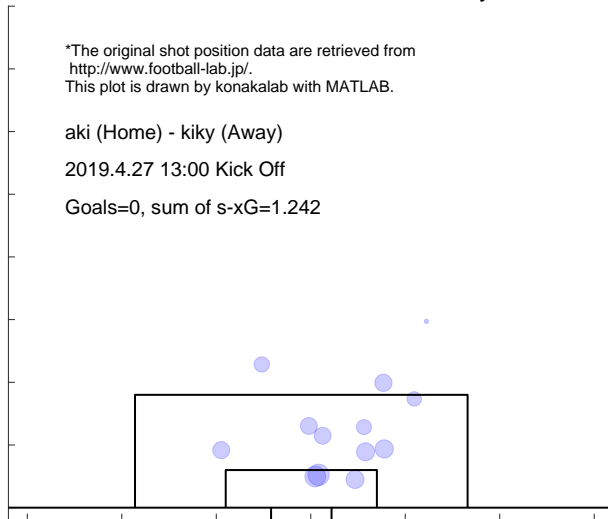

5.15 KUMAMOTO

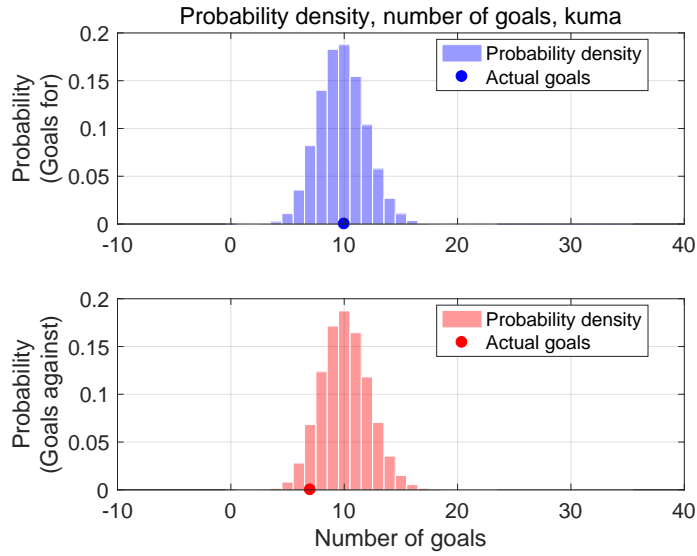

Shot for distribution and s-xG, kuma

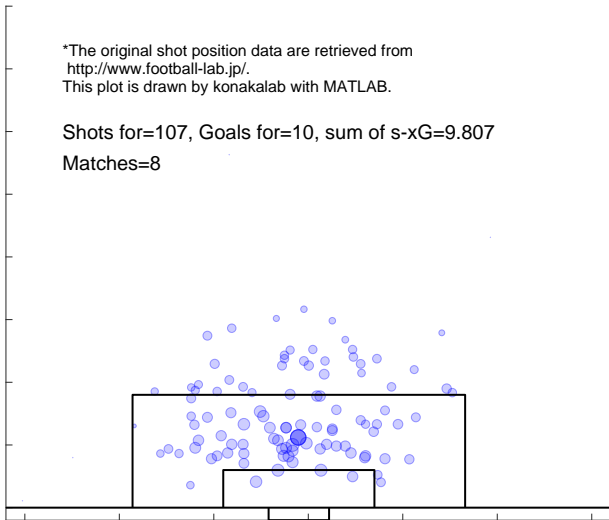

Shot against distribution and s-xG, kuma

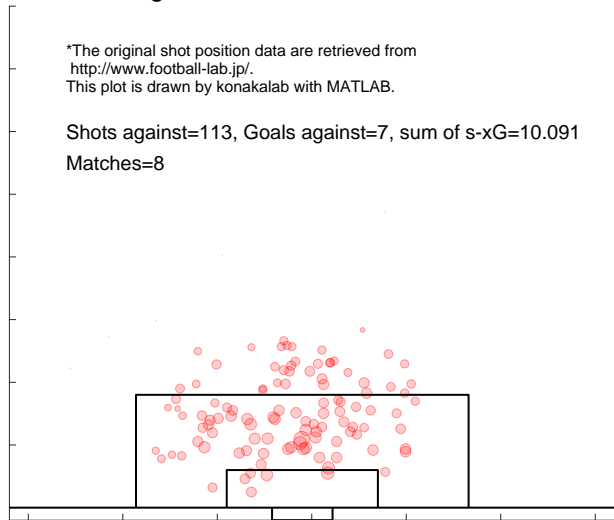

Match report based on s-xG
 kuma (Home) - naga (Away)
 2019.3.10 13:00 Kick Off

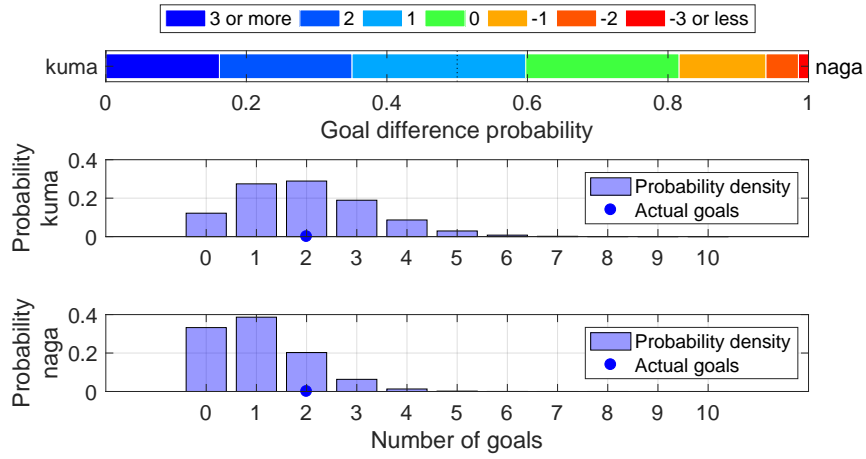

Shot distribution and s-xG, kuma

*The original shot position data are retrieved from <http://www.football-lab.jp/>.
 This plot is drawn by konakalab with MATLAB.

kuma (Home) - naga (Away)
 2019.3.10 13:00 Kick Off
 Goals=2, sum of s-xG=1.973

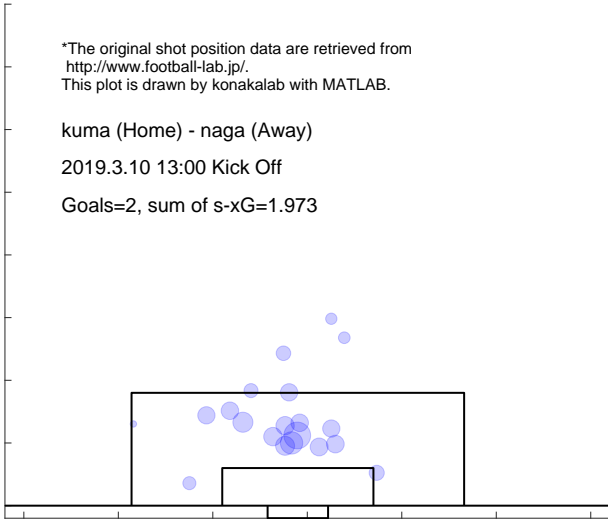

Shot distribution and s-xG, naga

*The original shot position data are retrieved from <http://www.football-lab.jp/>.
 This plot is drawn by konakalab with MATLAB.

kuma (Home) - naga (Away)
 2019.3.10 13:00 Kick Off
 Goals=2, sum of s-xG=1.044

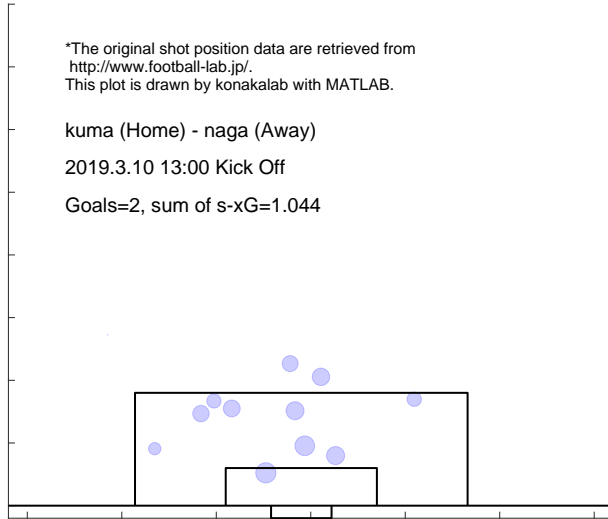

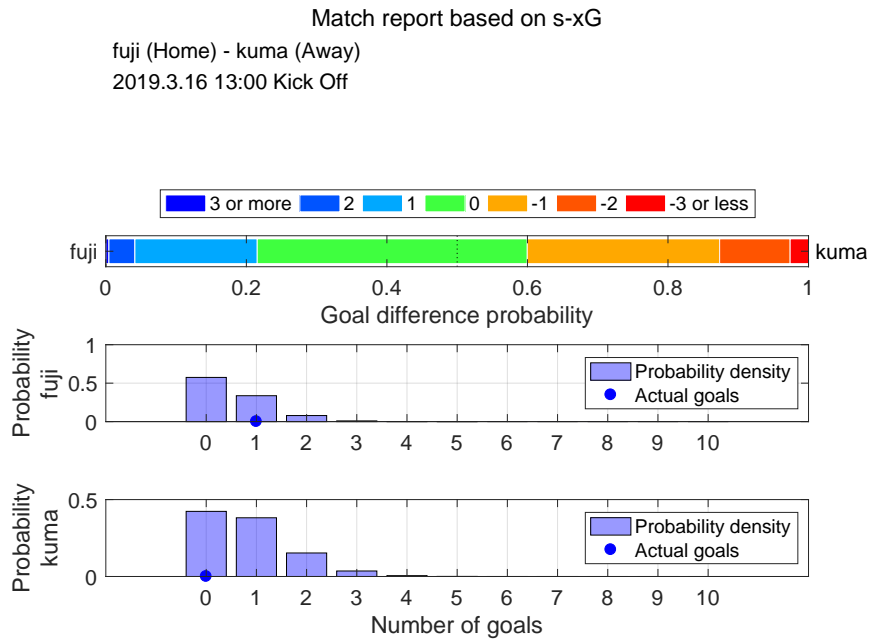

Shot distribution and s-xG, fuji

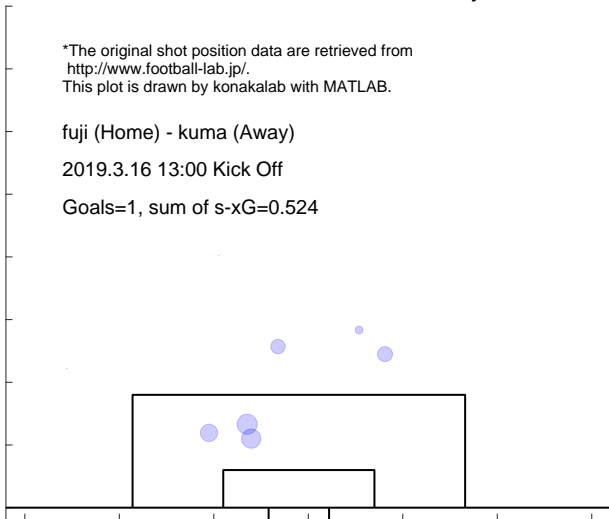

Shot distribution and s-xG, kuma

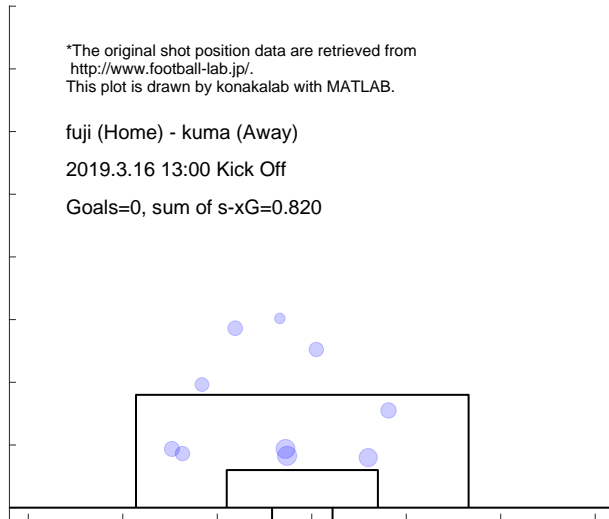

Match report based on s-xG
 kuma (Home) - sanu (Away)
 2019.3.24 13:00 Kick Off

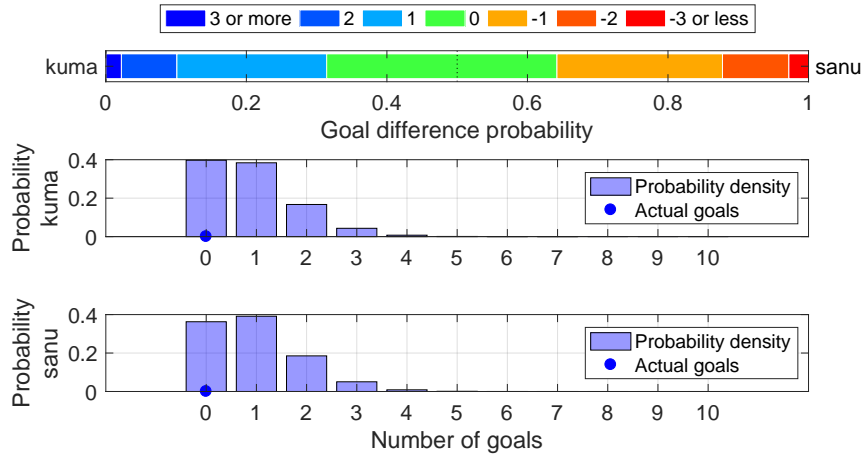

Shot distribution and s-xG, kuma

*The original shot position data are retrieved from <http://www.football-lab.jp/>.
 This plot is drawn by konakalab with MATLAB.

kuma (Home) - sanu (Away)
 2019.3.24 13:00 Kick Off
 Goals=0, sum of s-xG=0.882

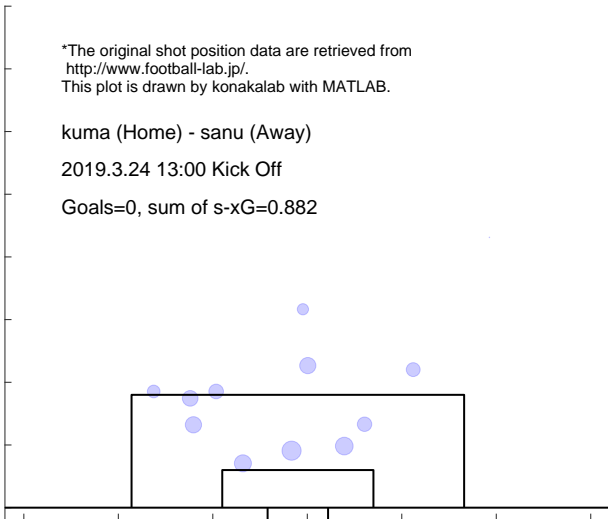

Shot distribution and s-xG, sanu

*The original shot position data are retrieved from <http://www.football-lab.jp/>.
 This plot is drawn by konakalab with MATLAB.

kuma (Home) - sanu (Away)
 2019.3.24 13:00 Kick Off
 Goals=0, sum of s-xG=0.954

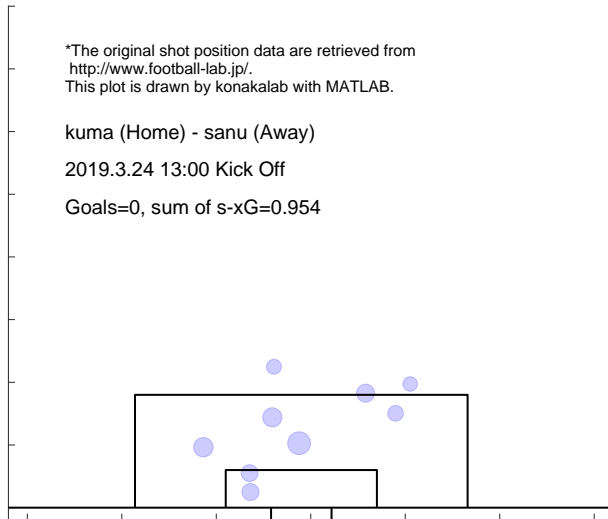

Match report based on s-xG

iwte (Home) - kuma (Away)

2019.3.31 13:00 Kick Off

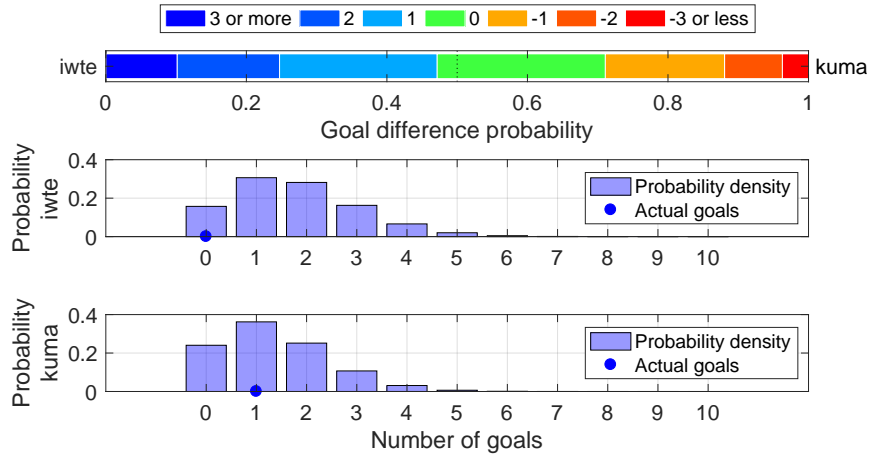

Shot distribution and s-xG, iwte

*The original shot position data are retrieved from <http://www.football-lab.jp/>.
This plot is drawn by konakalab with MATLAB.

iwte (Home) - kuma (Away)

2019.3.31 13:00 Kick Off

Goals=0, sum of s-xG=1.758

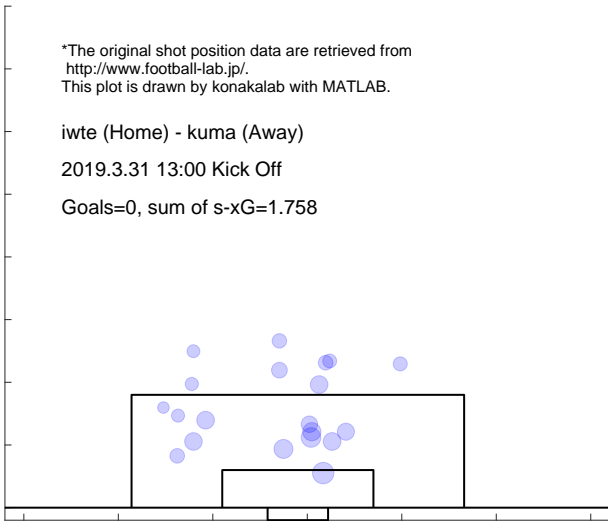

Shot distribution and s-xG, kuma

*The original shot position data are retrieved from <http://www.football-lab.jp/>.
This plot is drawn by konakalab with MATLAB.

iwte (Home) - kuma (Away)

2019.3.31 13:00 Kick Off

Goals=1, sum of s-xG=1.350

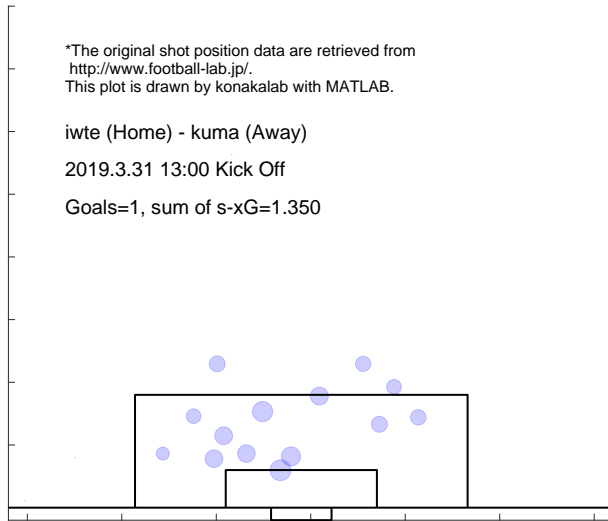

Match report based on s-xG
 kuma (Home) - sagem (Away)
 2019.4.7 13:00 Kick Off

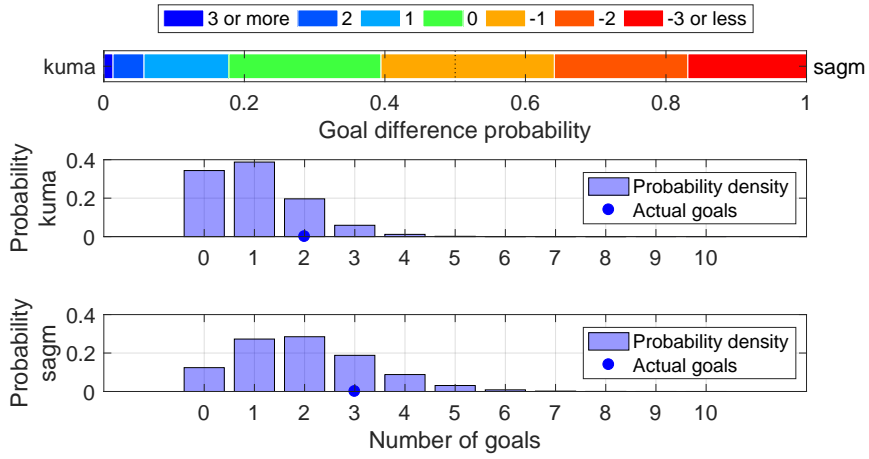

Shot distribution and s-xG, kuma

*The original shot position data are retrieved from <http://www.football-lab.jp/>. This plot is drawn by konakalab with MATLAB.

kuma (Home) - sagem (Away)
 2019.4.7 13:00 Kick Off
 Goals=2, sum of s-xG=1.013

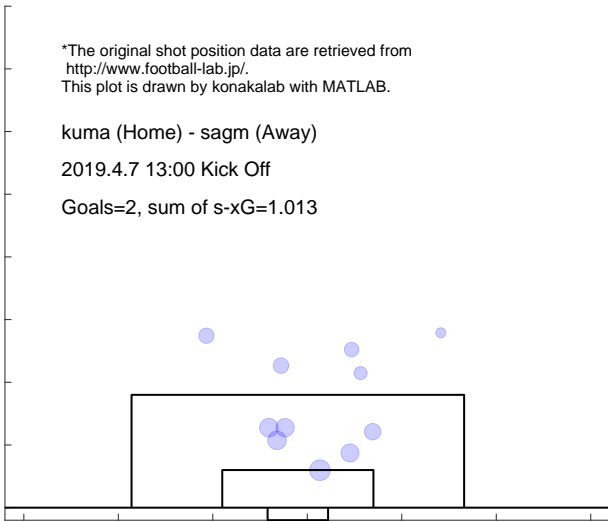

Shot distribution and s-xG, sagem

*The original shot position data are retrieved from <http://www.football-lab.jp/>. This plot is drawn by konakalab with MATLAB.

kuma (Home) - sagem (Away)
 2019.4.7 13:00 Kick Off
 Goals=3, sum of s-xG=1.984

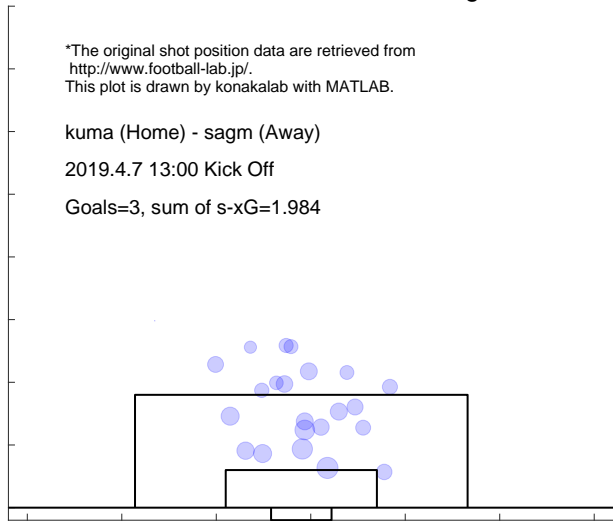

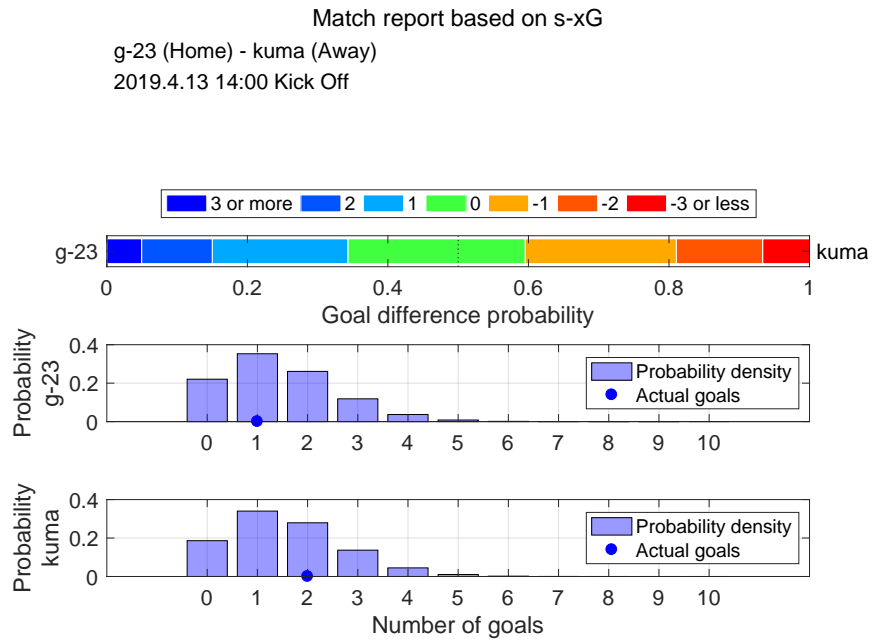

Shot distribution and s-xG, g-23

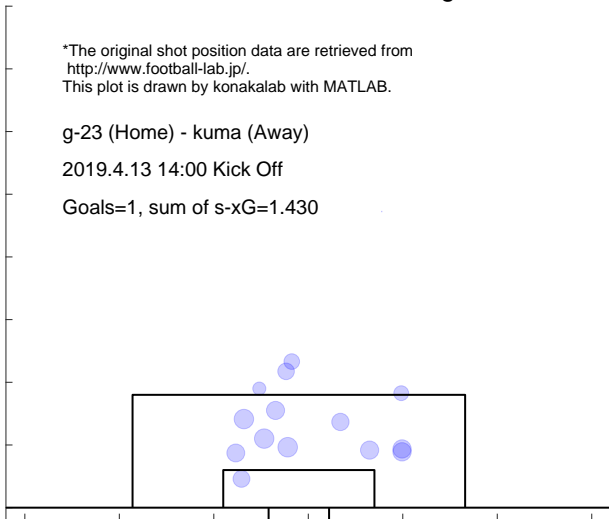

Shot distribution and s-xG, kuma

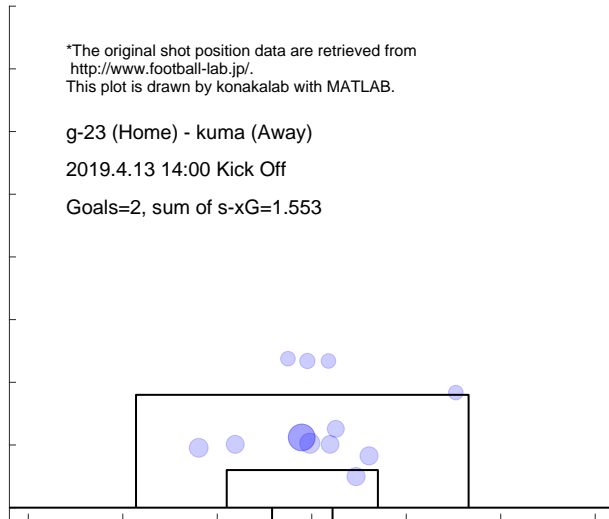

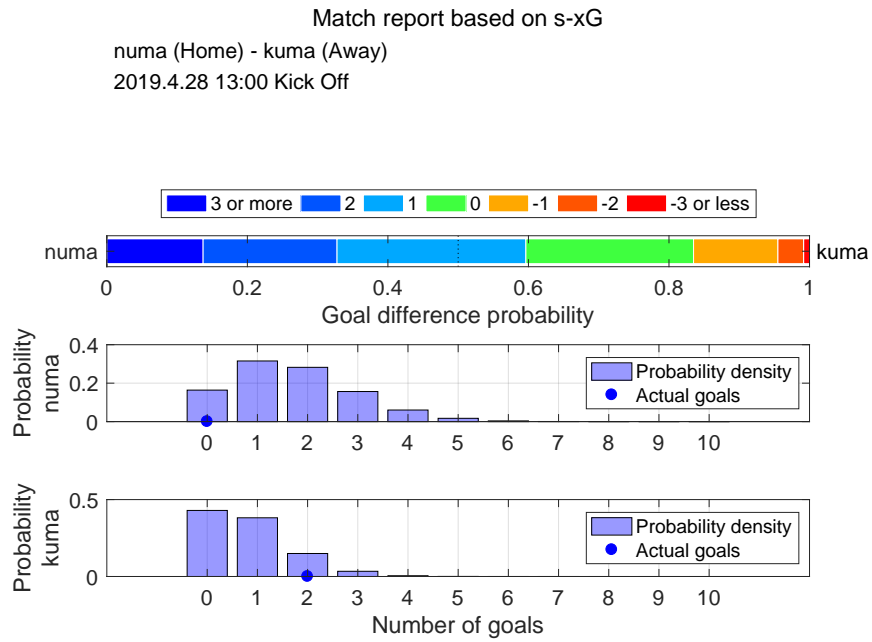

Shot distribution and s-xG, numa

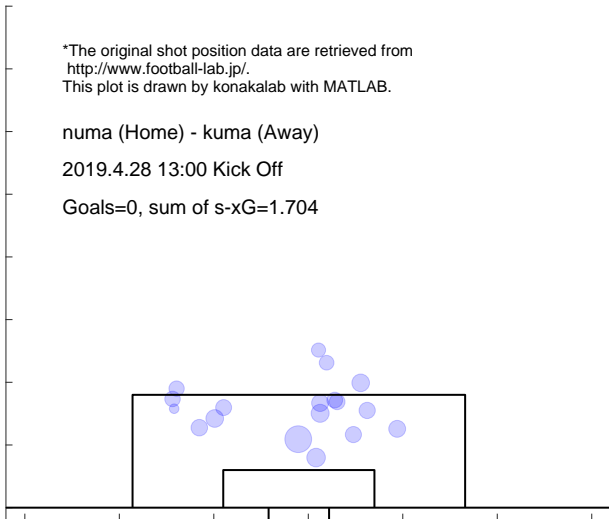

Shot distribution and s-xG, kuma

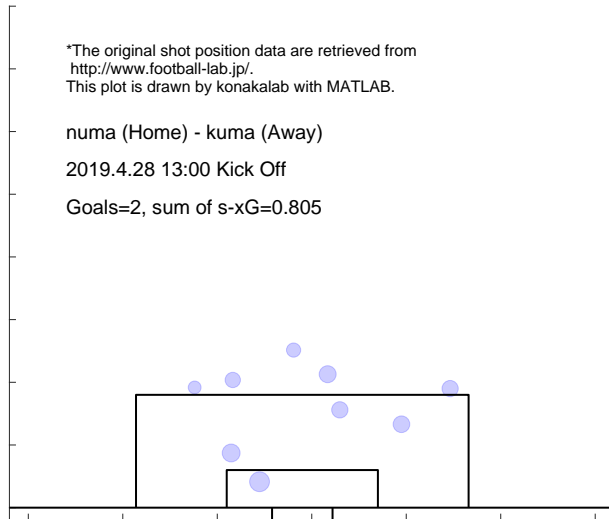

5.16 FTOKYO-U23

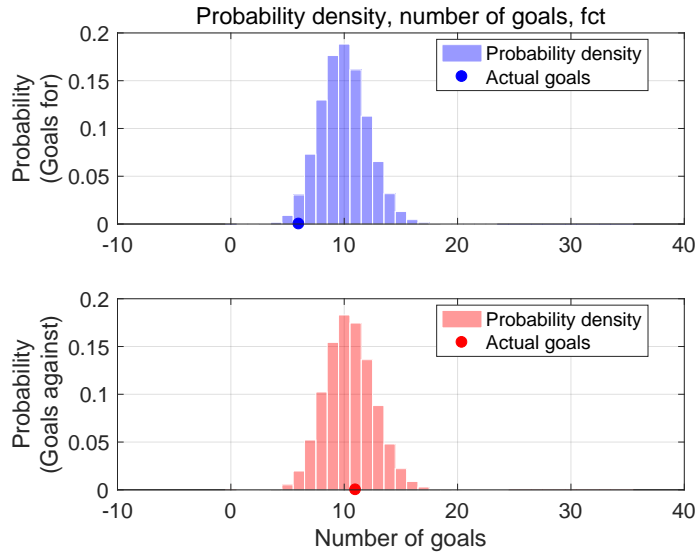

Shot for distribution and s-xG, fct

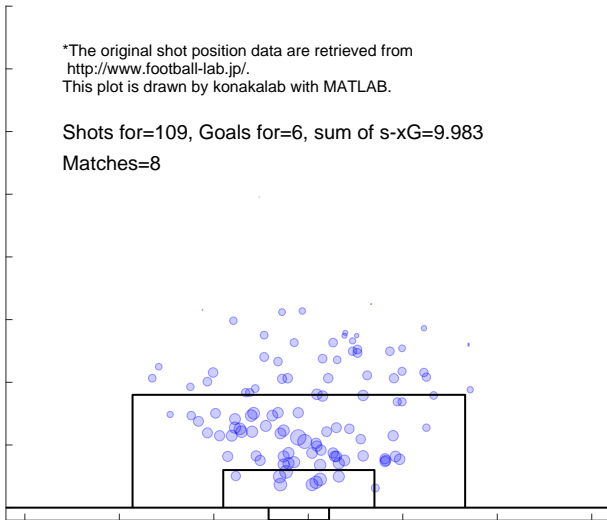

Shot against distribution and s-xG, fct

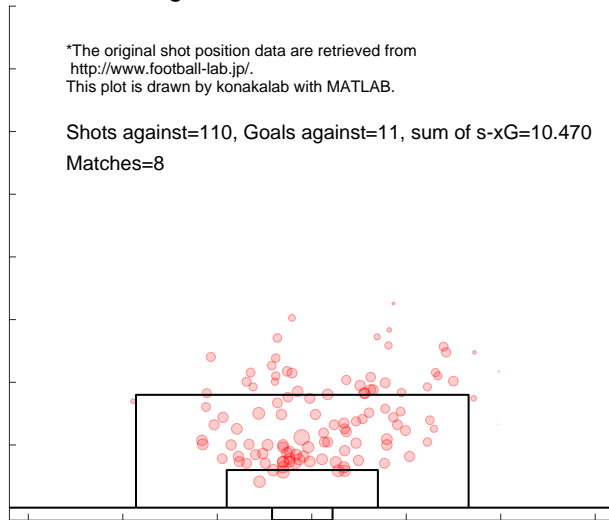

Match report based on s-xG

kiky (Home) - fct (Away)
 2019.3.10 14:00 Kick Off

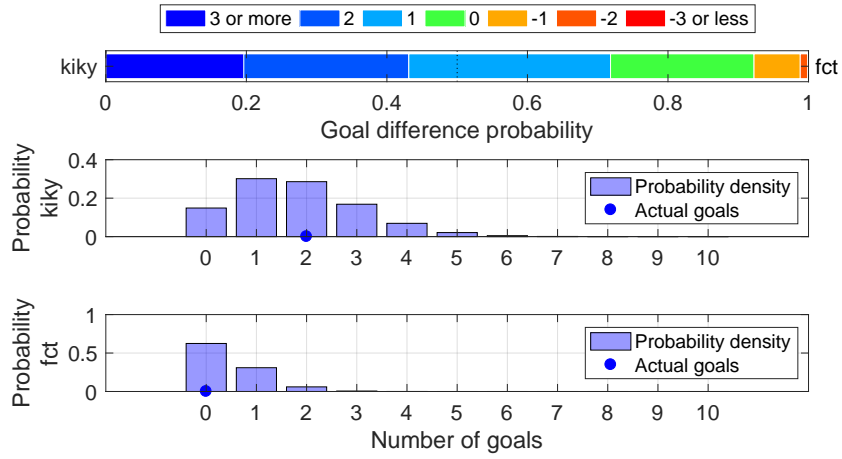

Shot distribution and s-xG, kiky

*The original shot position data are retrieved from <http://www.football-lab.jp/>.
 This plot is drawn by konakalab with MATLAB.

kiky (Home) - fct (Away)
 2019.3.10 14:00 Kick Off
 Goals=2, sum of s-xG=1.795

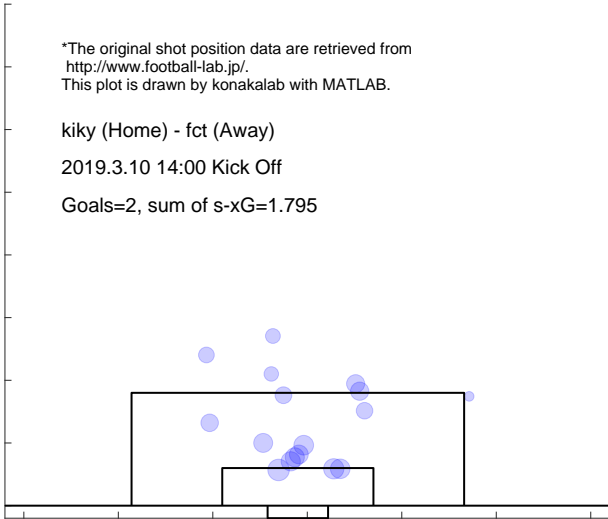

Shot distribution and s-xG, fct

*The original shot position data are retrieved from <http://www.football-lab.jp/>.
 This plot is drawn by konakalab with MATLAB.

kiky (Home) - fct (Away)
 2019.3.10 14:00 Kick Off
 Goals=0, sum of s-xG=0.448

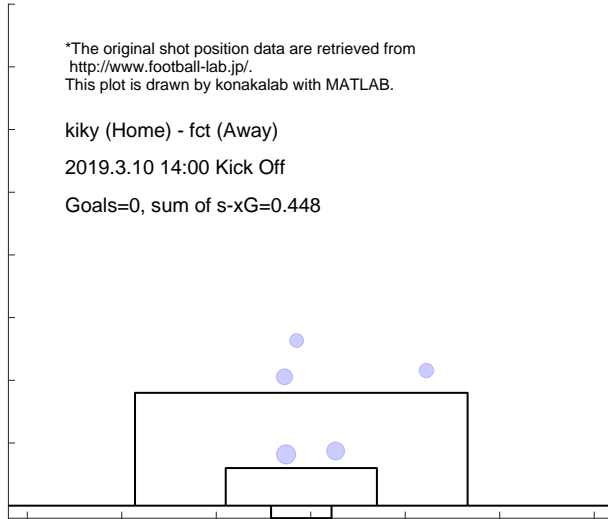

Match report based on s-xG

fct (Home) - iwte (Away)
 2019.3.16 14:00 Kick Off

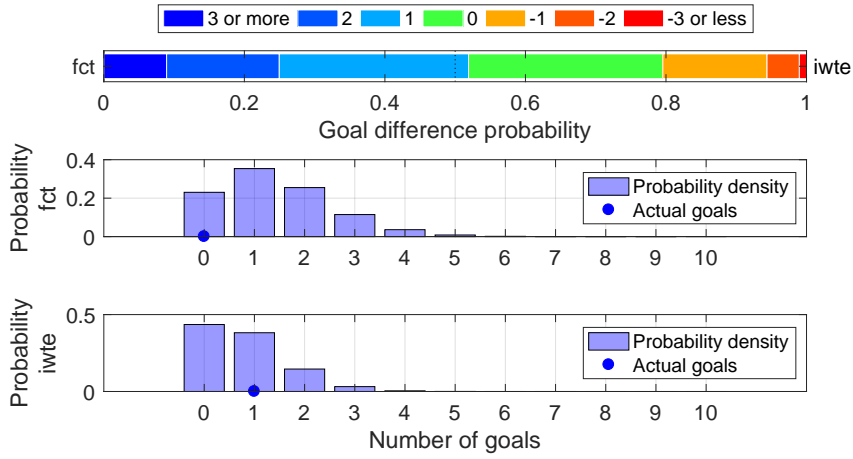

Shot distribution and s-xG, fct

*The original shot position data are retrieved from <http://www.football-lab.jp/>.
 This plot is drawn by konakalab with MATLAB.

fct (Home) - iwte (Away)
 2019.3.16 14:00 Kick Off
 Goals=0, sum of s-xG=1.405

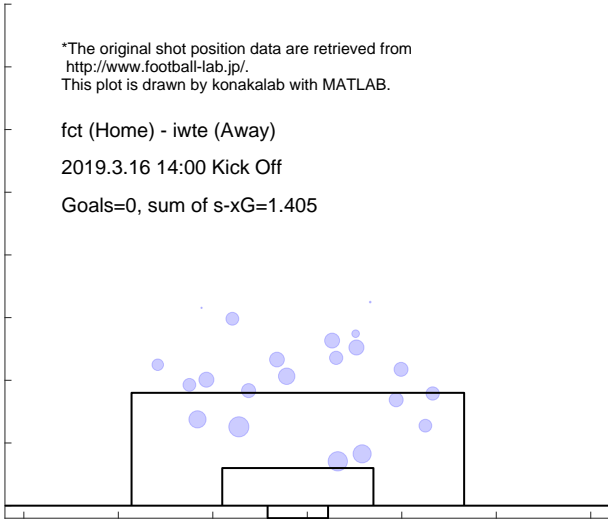

Shot distribution and s-xG, iwte

*The original shot position data are retrieved from <http://www.football-lab.jp/>.
 This plot is drawn by konakalab with MATLAB.

fct (Home) - iwte (Away)
 2019.3.16 14:00 Kick Off
 Goals=1, sum of s-xG=0.789

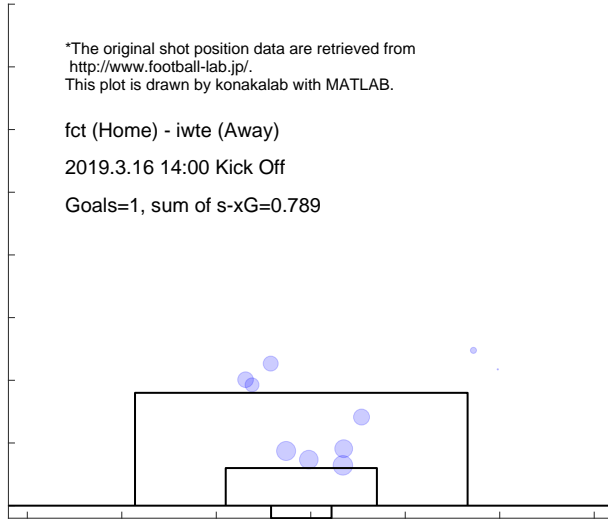

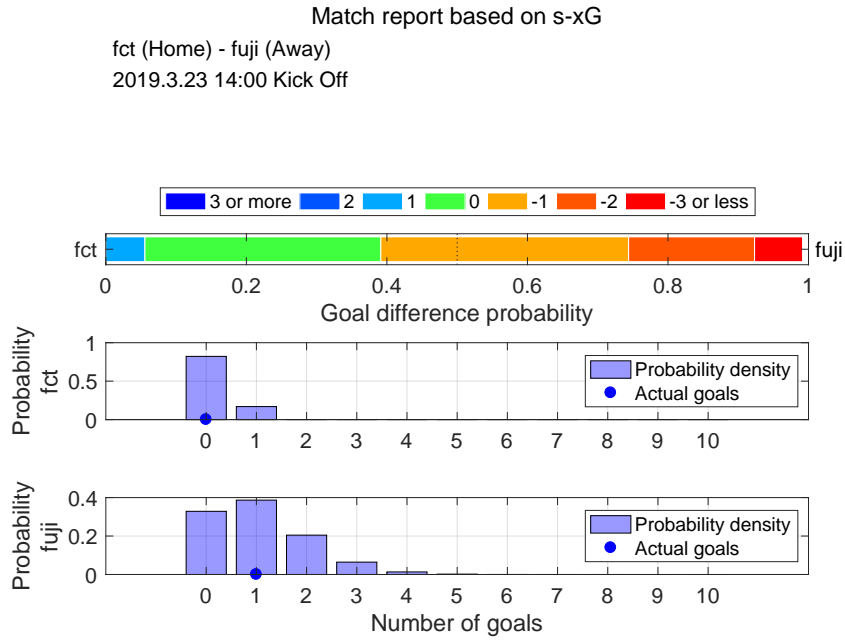

Shot distribution and s-xG, fct

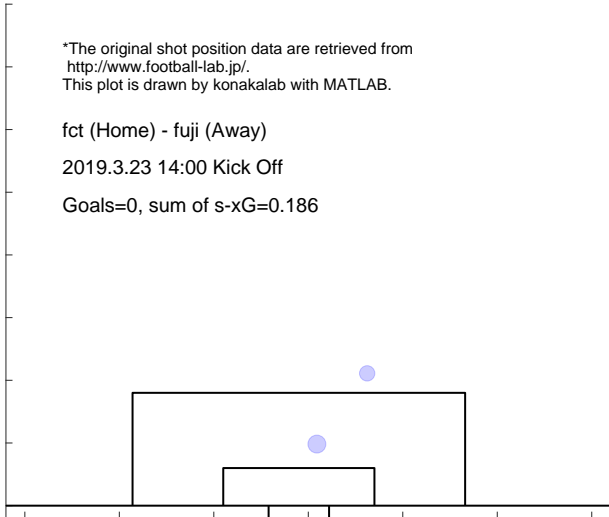

Shot distribution and s-xG, fuji

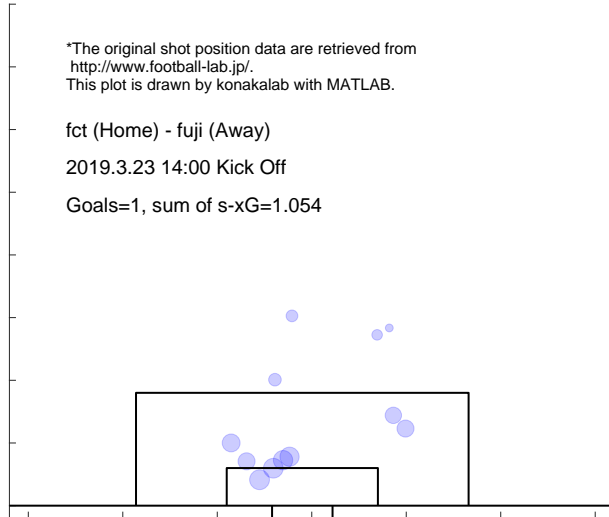

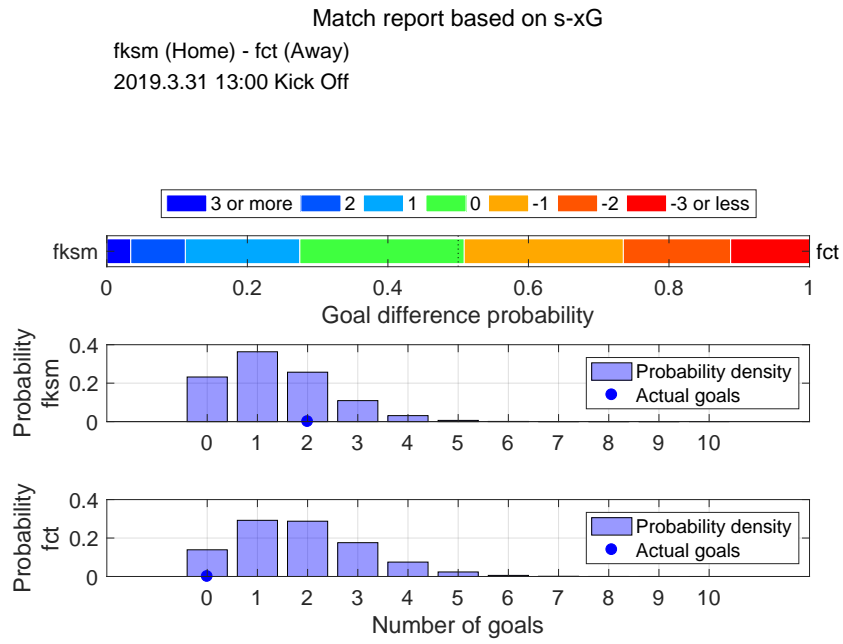

Shot distribution and s-xG, fksm

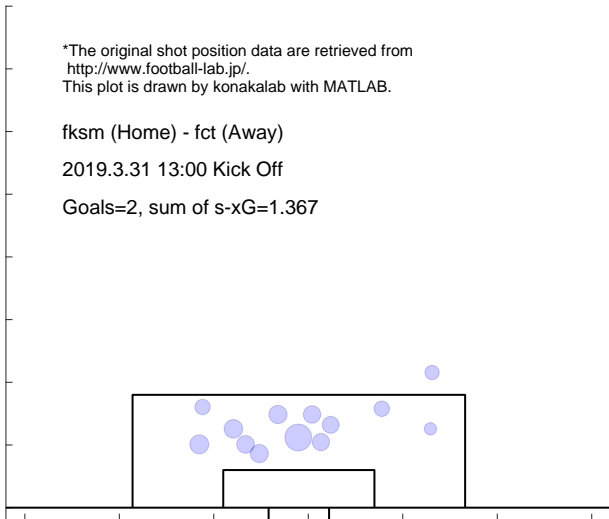

Shot distribution and s-xG, fct

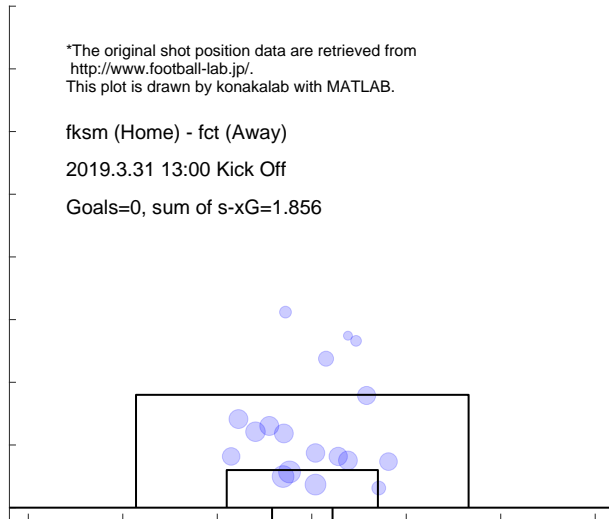

Match report based on s-xG

g-23 (Home) - fct (Away)
 2019.4.7 14:00 Kick Off

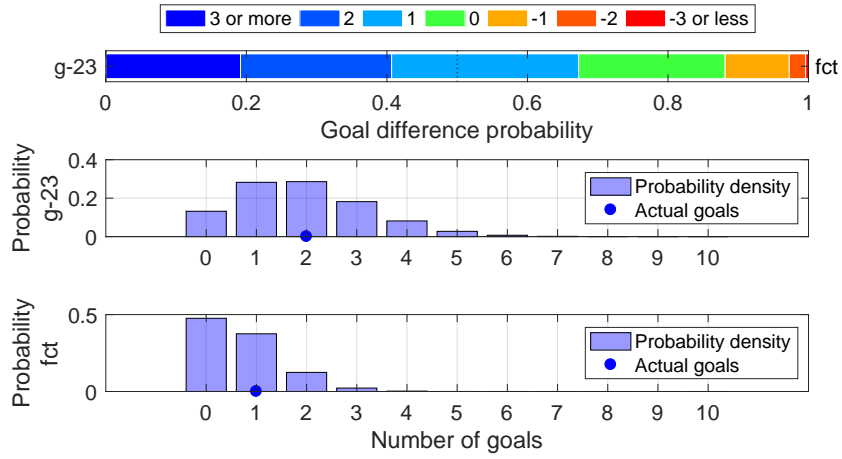

Shot distribution and s-xG, g-23

*The original shot position data are retrieved from <http://www.football-lab.jp/>.
 This plot is drawn by konakalab with MATLAB.

g-23 (Home) - fct (Away)
 2019.4.7 14:00 Kick Off
 Goals=2, sum of s-xG=1.919

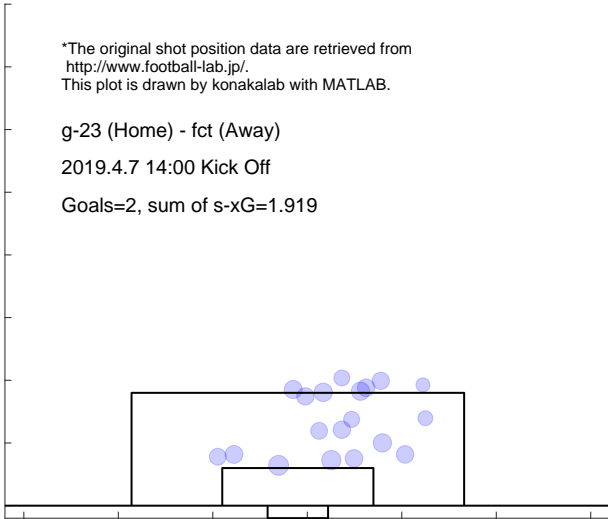

Shot distribution and s-xG, fct

*The original shot position data are retrieved from <http://www.football-lab.jp/>.
 This plot is drawn by konakalab with MATLAB.

g-23 (Home) - fct (Away)
 2019.4.7 14:00 Kick Off
 Goals=1, sum of s-xG=0.700

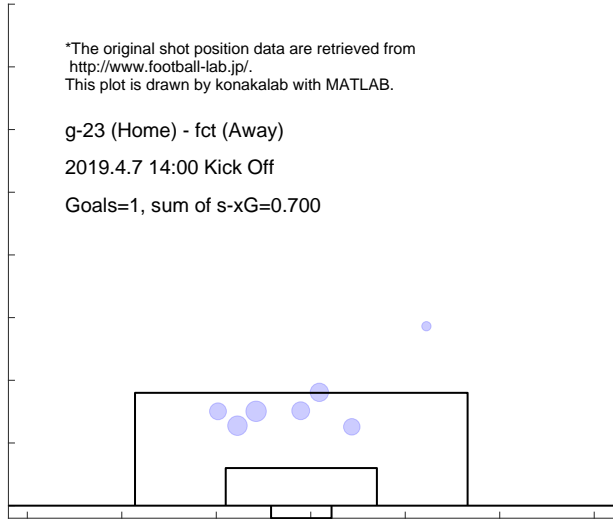

Match report based on s-xG

fct (Home) - hach (Away)
 2019.4.13 14:00 Kick Off

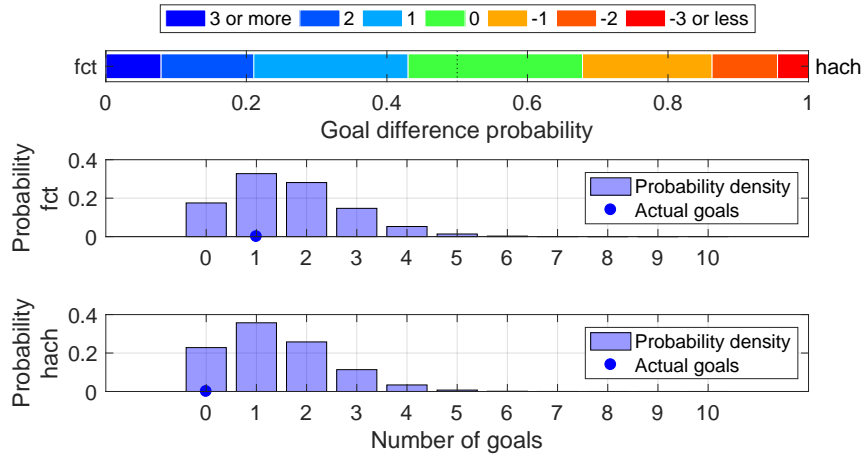

Shot distribution and s-xG, fct

*The original shot position data are retrieved from <http://www.football-lab.jp/>.
 This plot is drawn by konakalab with MATLAB.

fct (Home) - hach (Away)
 2019.4.13 14:00 Kick Off
 Goals=1, sum of s-xG=1.628

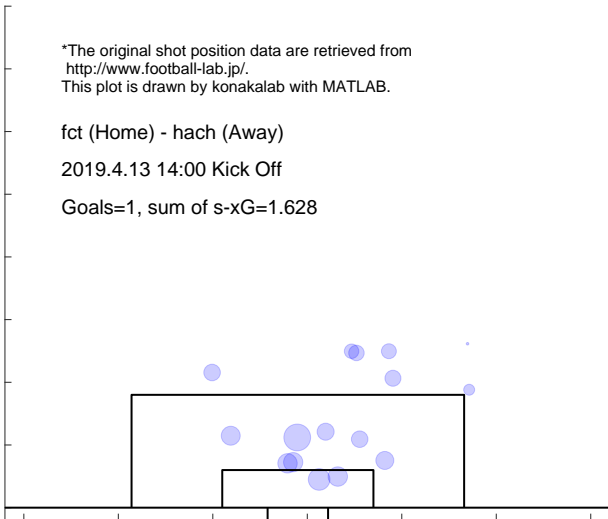

Shot distribution and s-xG, hach

*The original shot position data are retrieved from <http://www.football-lab.jp/>.
 This plot is drawn by konakalab with MATLAB.

fct (Home) - hach (Away)
 2019.4.13 14:00 Kick Off
 Goals=0, sum of s-xG=1.395

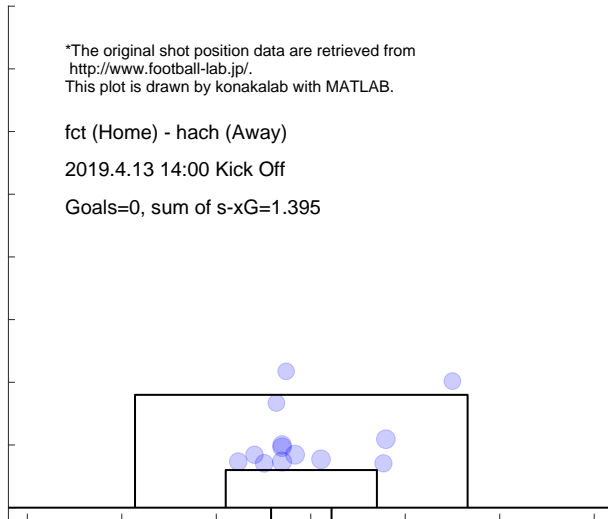

Match report based on s-xG

yssc (Home) - fct (Away)
 2019.4.28 13:00 Kick Off

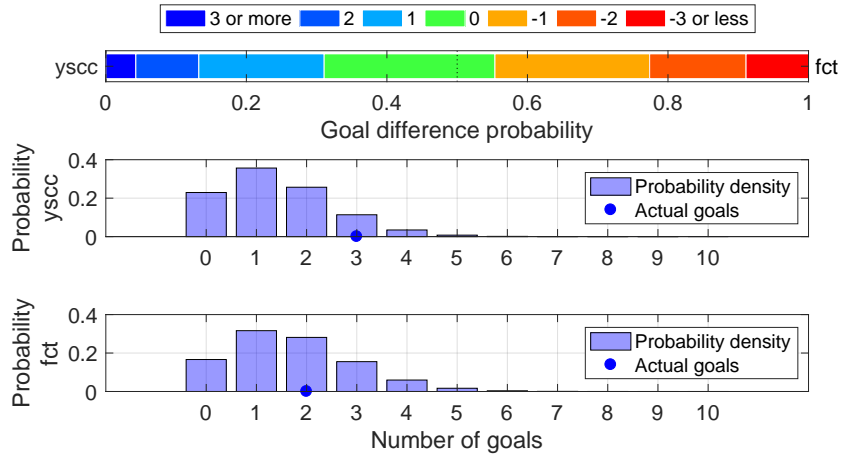

Shot distribution and s-xG, yssc

*The original shot position data are retrieved from <http://www.football-lab.jp/>.
 This plot is drawn by konakalab with MATLAB.

yssc (Home) - fct (Away)
 2019.4.28 13:00 Kick Off
 Goals=3, sum of s-xG=1.396

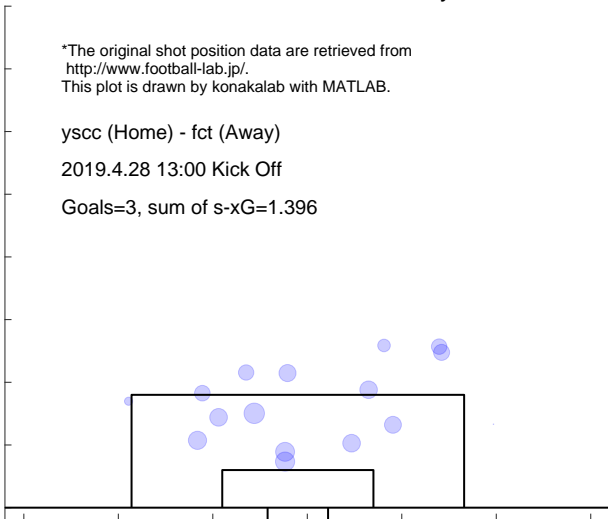

Shot distribution and s-xG, fct

*The original shot position data are retrieved from <http://www.football-lab.jp/>.
 This plot is drawn by konakalab with MATLAB.

yssc (Home) - fct (Away)
 2019.4.28 13:00 Kick Off
 Goals=2, sum of s-xG=1.694

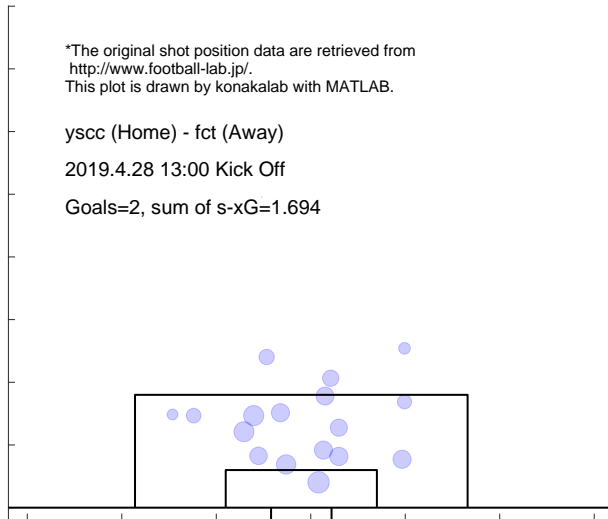

5.17 GOSAKA-U23

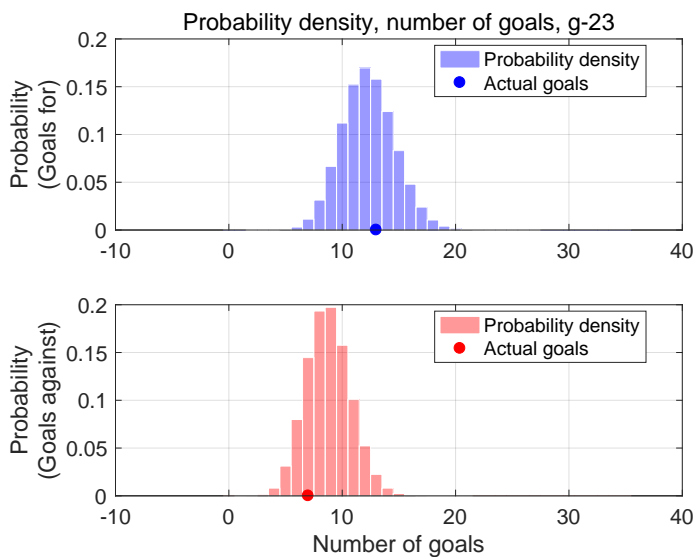

Shot for distribution and s-xG, g-23

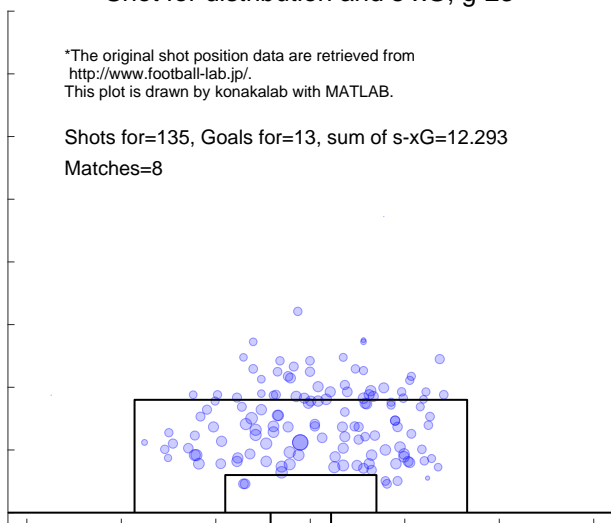

Shot against distribution and s-xG, g-23

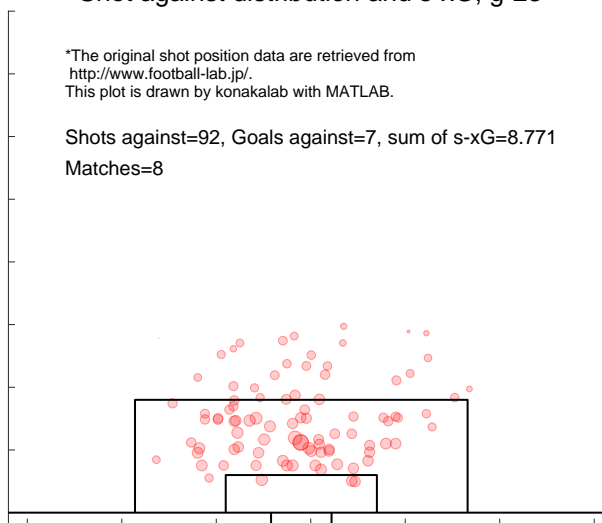

Match report based on s-xG

g-23 (Home) - hach (Away)
 2019.3.10 14:00 Kick Off

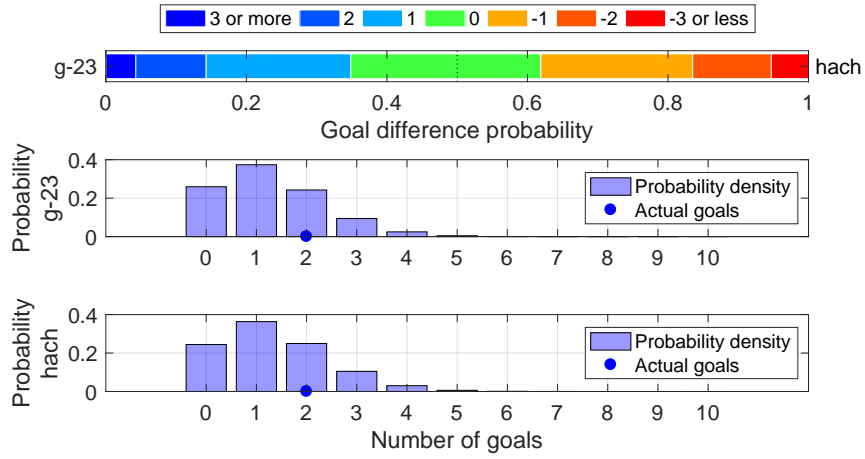

Shot distribution and s-xG, g-23

*The original shot position data are retrieved from <http://www.football-lab.jp/>.
 This plot is drawn by konakalab with MATLAB.

g-23 (Home) - hach (Away)
 2019.3.10 14:00 Kick Off
 Goals=2, sum of s-xG=1.268

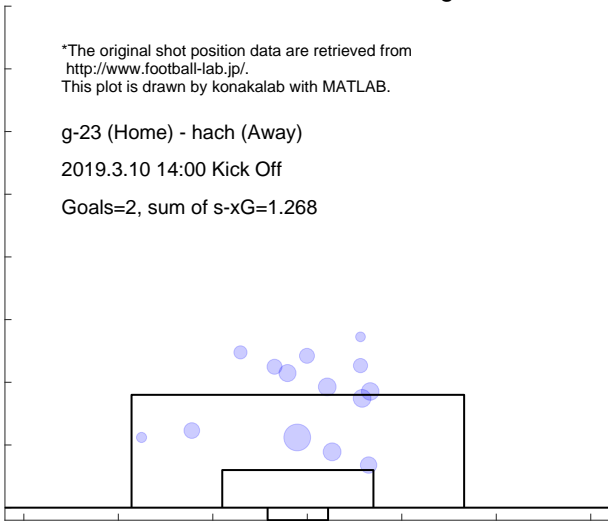

Shot distribution and s-xG, hach

*The original shot position data are retrieved from <http://www.football-lab.jp/>.
 This plot is drawn by konakalab with MATLAB.

g-23 (Home) - hach (Away)
 2019.3.10 14:00 Kick Off
 Goals=2, sum of s-xG=1.337

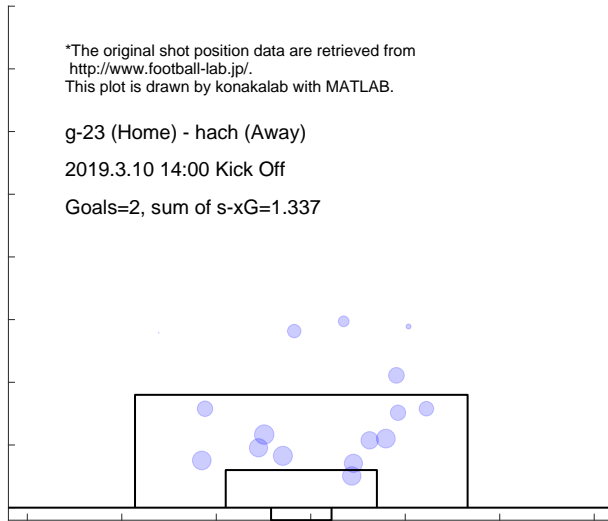

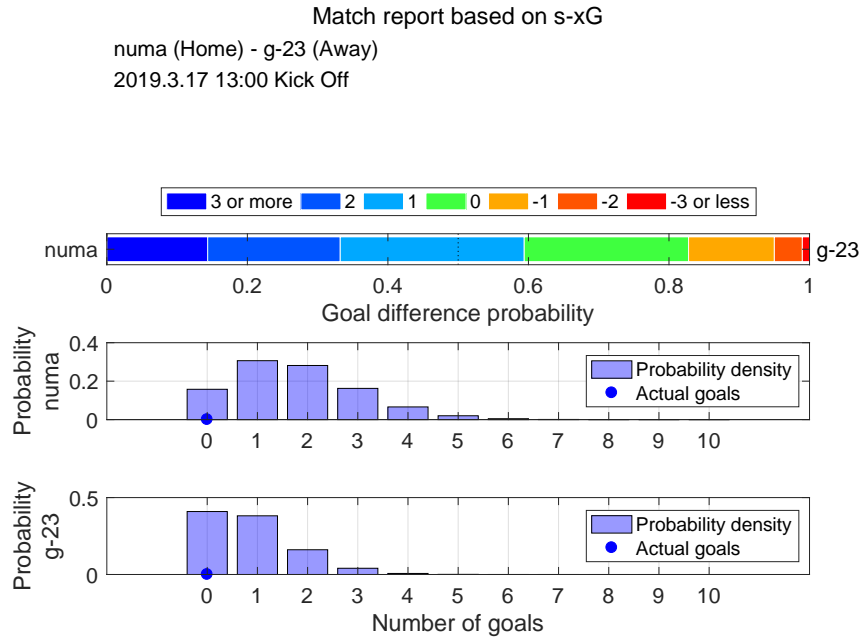

Shot distribution and s-xG, numa

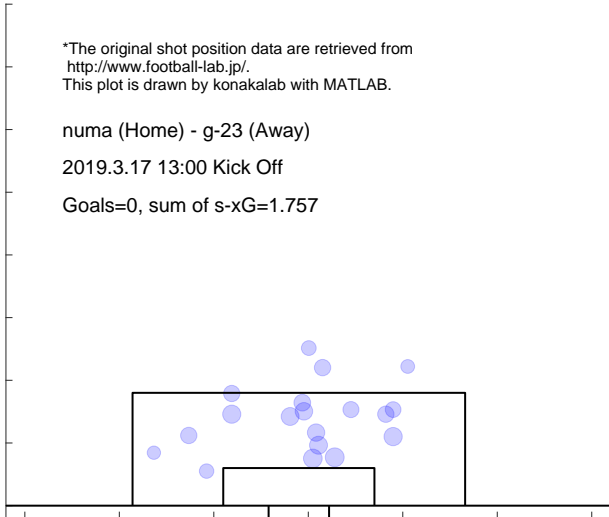

Shot distribution and s-xG, g-23

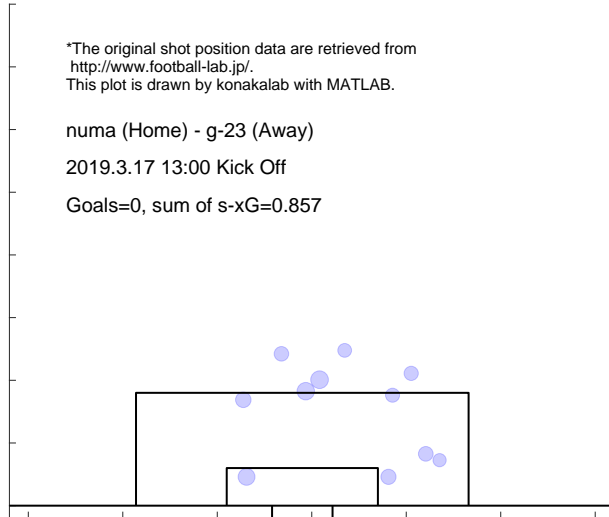

Match report based on s-xG

g-23 (Home) - kiky (Away)
 2019.3.24 14:00 Kick Off

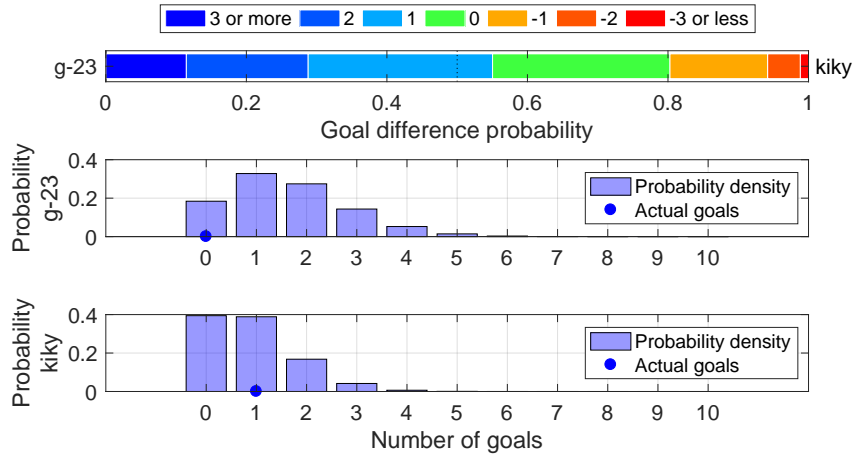

Shot distribution and s-xG, g-23

*The original shot position data are retrieved from <http://www.football-lab.jp/>.
 This plot is drawn by konakalab with MATLAB.

g-23 (Home) - kiky (Away)
 2019.3.24 14:00 Kick Off
 Goals=0, sum of s-xG=1.609

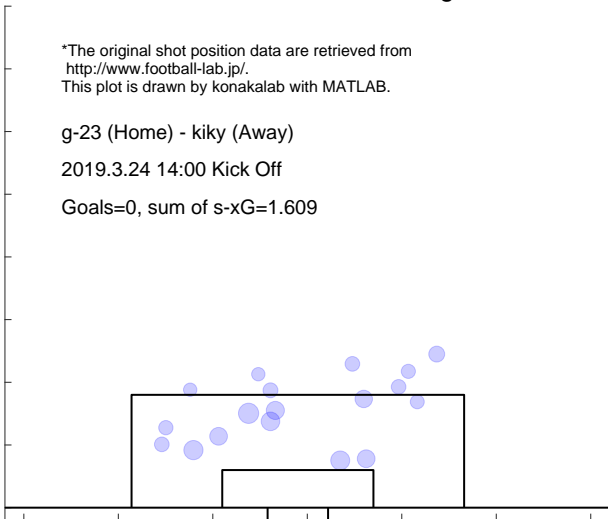

Shot distribution and s-xG, kiky

*The original shot position data are retrieved from <http://www.football-lab.jp/>.
 This plot is drawn by konakalab with MATLAB.

g-23 (Home) - kiky (Away)
 2019.3.24 14:00 Kick Off
 Goals=1, sum of s-xG=0.880

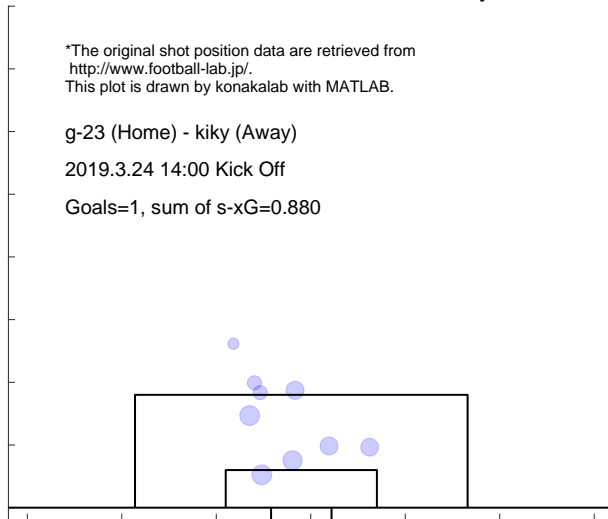

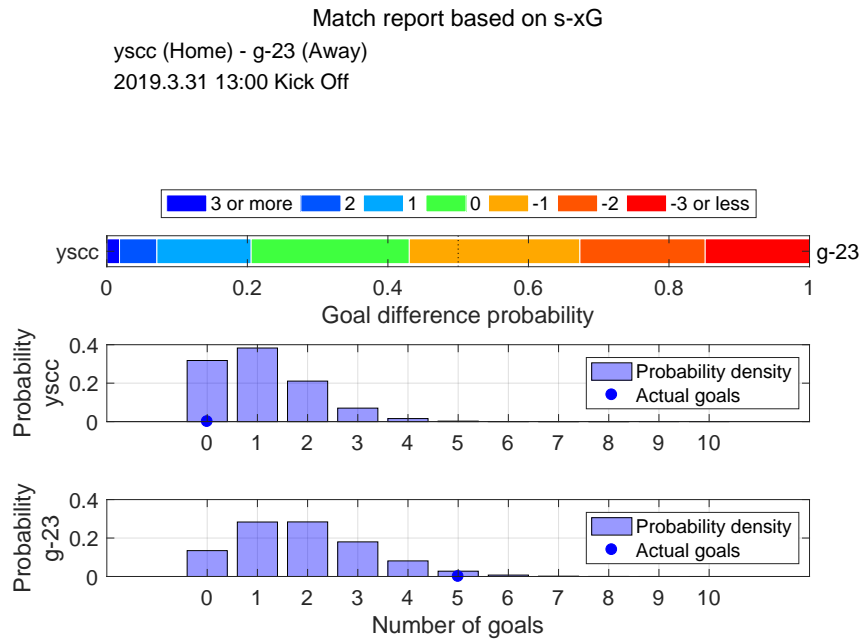

Shot distribution and s-xG, ysc

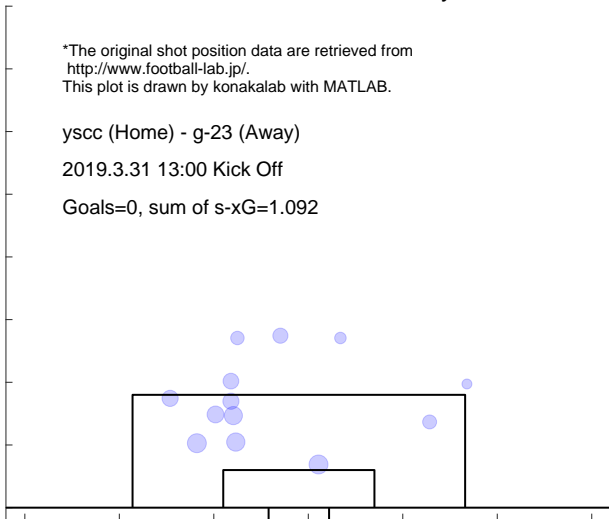

Shot distribution and s-xG, g-23

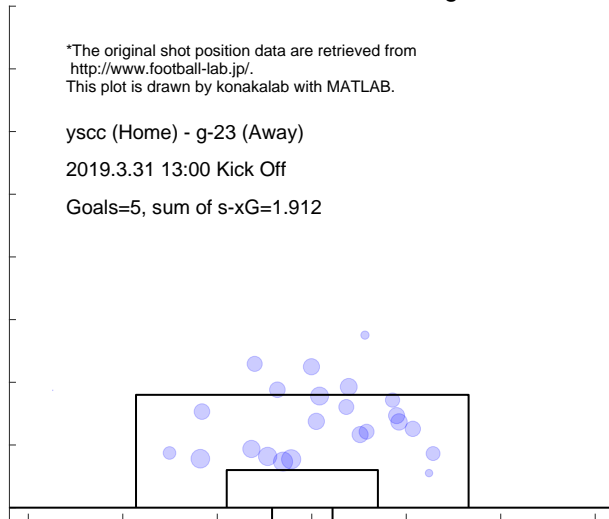

Match report based on s-xG

g-23 (Home) - fct (Away)
2019.4.7 14:00 Kick Off

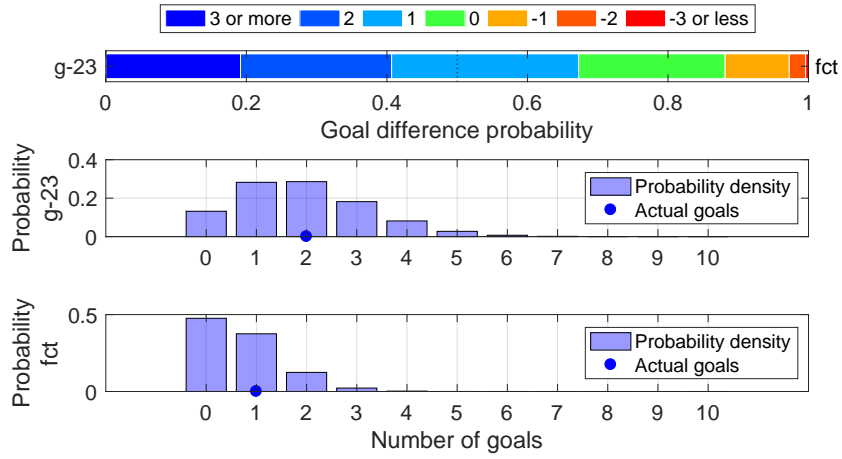

Shot distribution and s-xG, g-23

*The original shot position data are retrieved from <http://www.football-lab.jp/>.
This plot is drawn by konakalab with MATLAB.

g-23 (Home) - fct (Away)
2019.4.7 14:00 Kick Off
Goals=2, sum of s-xG=1.919

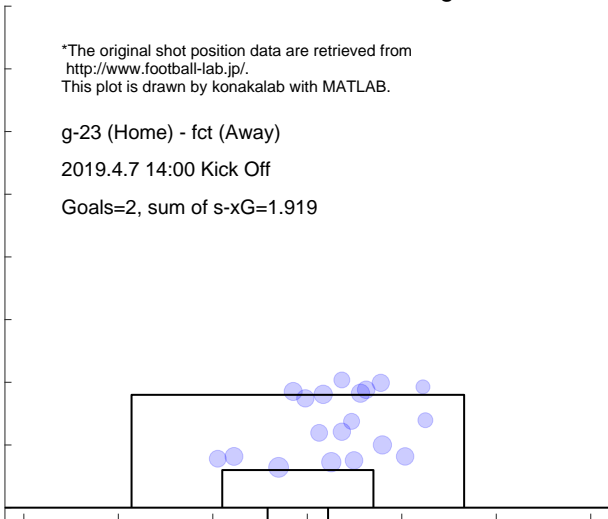

Shot distribution and s-xG, fct

*The original shot position data are retrieved from <http://www.football-lab.jp/>.
This plot is drawn by konakalab with MATLAB.

g-23 (Home) - fct (Away)
2019.4.7 14:00 Kick Off
Goals=1, sum of s-xG=0.700

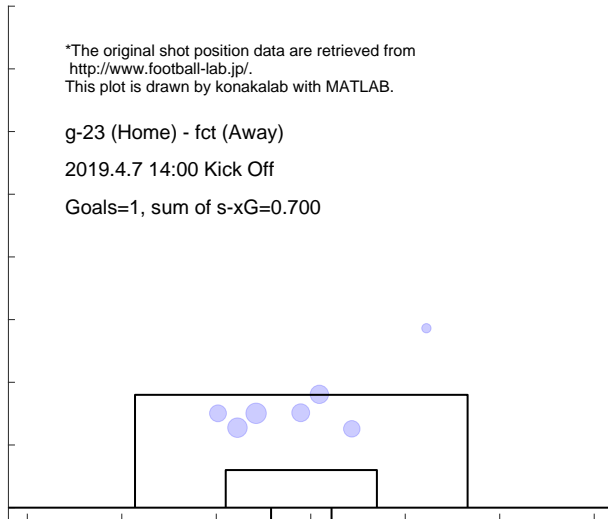

Match report based on s-xG

g-23 (Home) - kuma (Away)
2019.4.13 14:00 Kick Off

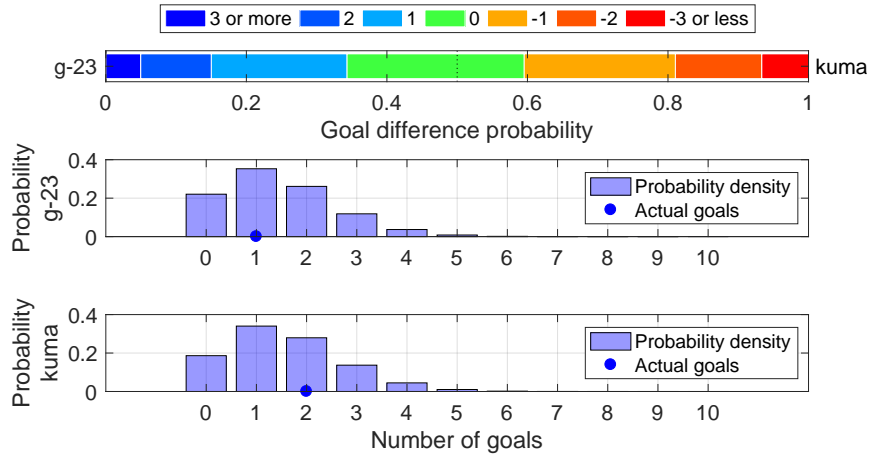

Shot distribution and s-xG, g-23

*The original shot position data are retrieved from <http://www.football-lab.jp/>.
This plot is drawn by konakalab with MATLAB.

g-23 (Home) - kuma (Away)

2019.4.13 14:00 Kick Off

Goals=1, sum of s-xG=1.430

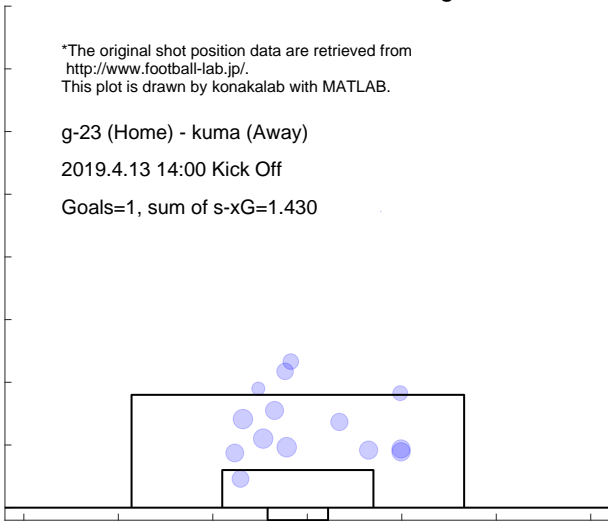

Shot distribution and s-xG, kuma

*The original shot position data are retrieved from <http://www.football-lab.jp/>.
This plot is drawn by konakalab with MATLAB.

g-23 (Home) - kuma (Away)

2019.4.13 14:00 Kick Off

Goals=2, sum of s-xG=1.553

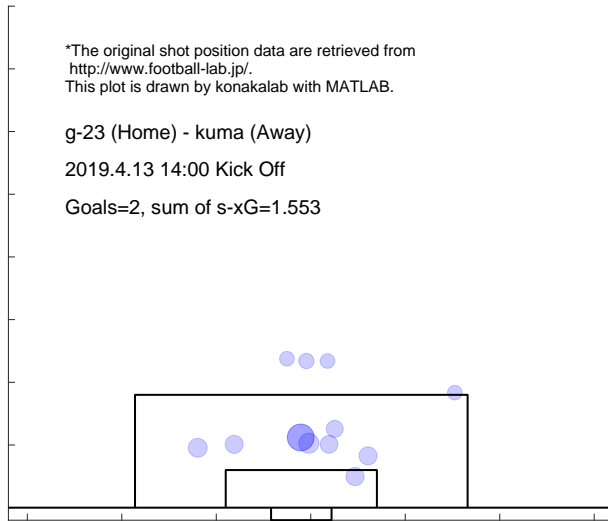

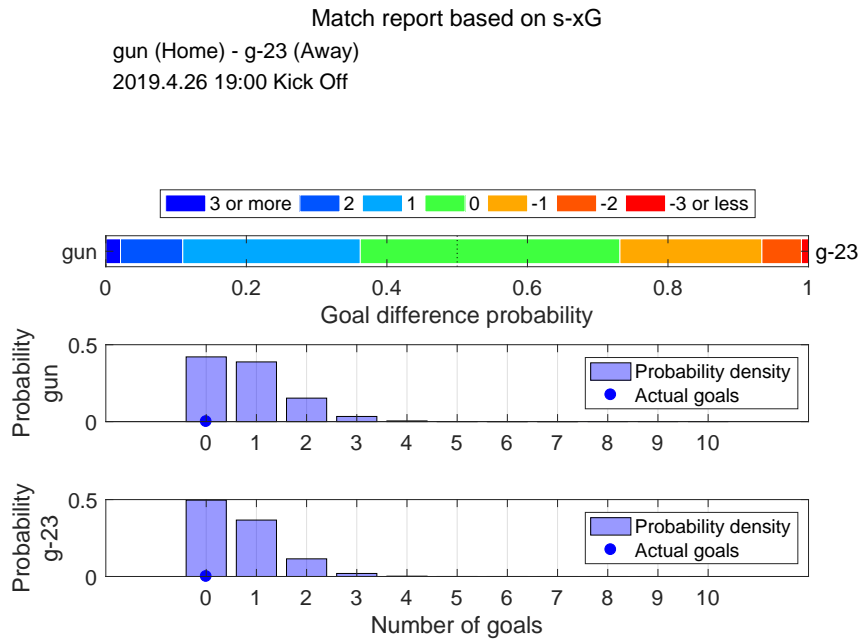

Shot distribution and s-xG, gun

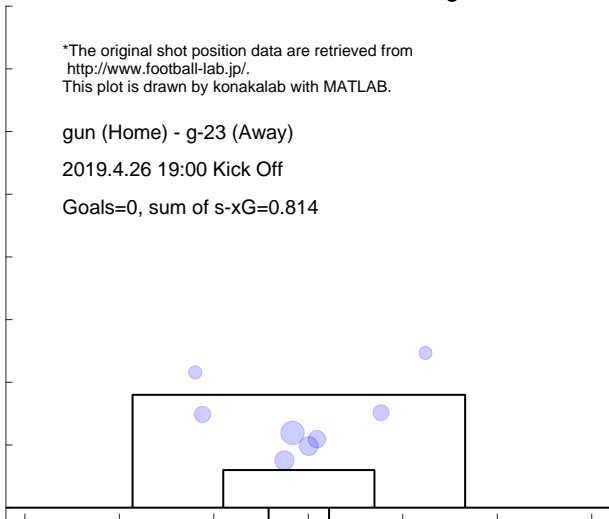

Shot distribution and s-xG, g-23

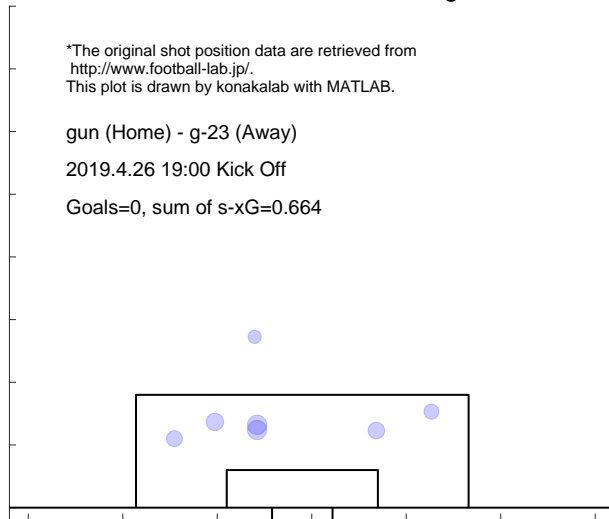

5.18 COSAKA-U23

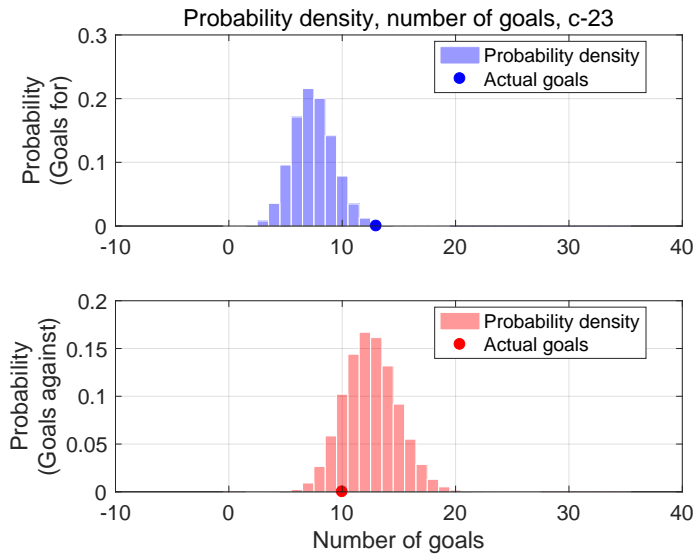

Shot for distribution and s-xG, c-23

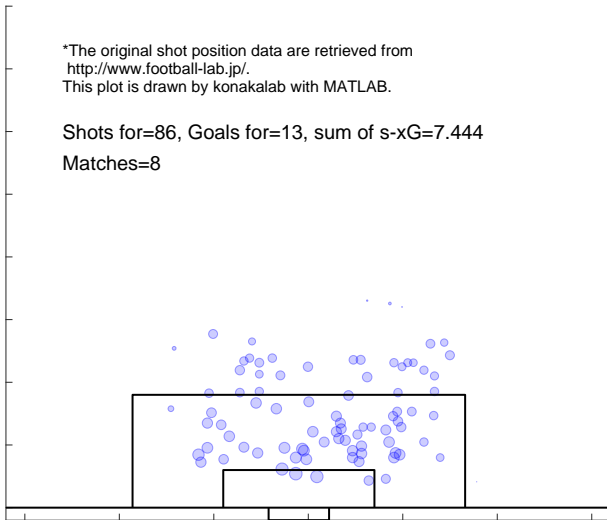

Shot against distribution and s-xG, c-23

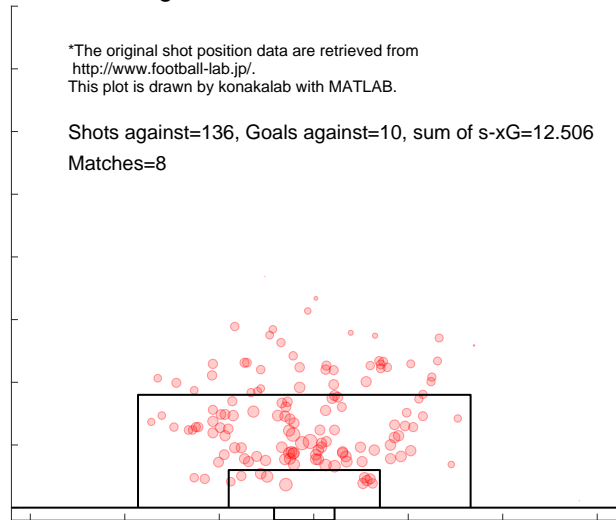

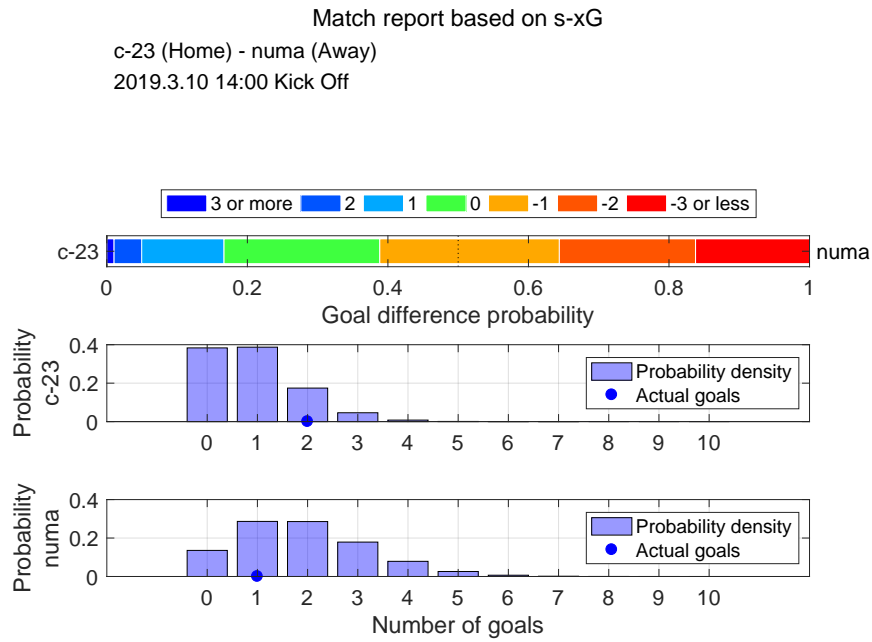

Shot distribution and s-xG, c-23

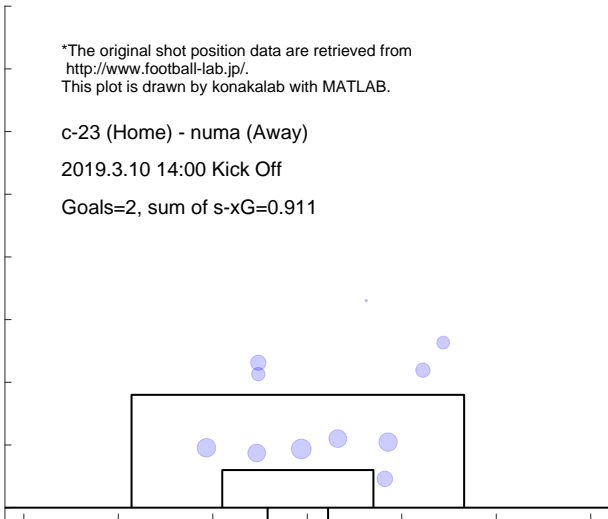

Shot distribution and s-xG, numa

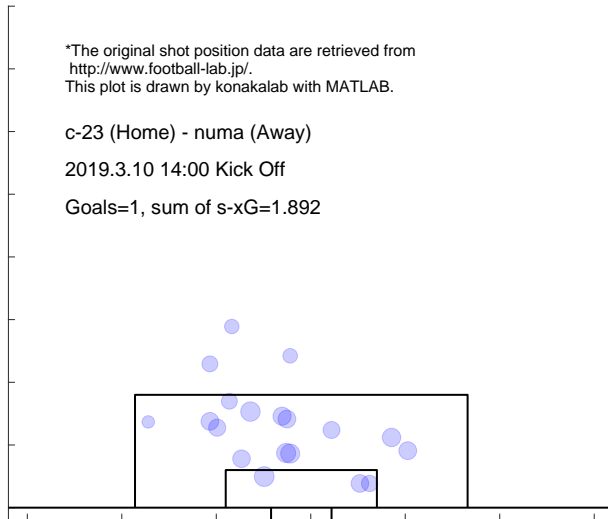

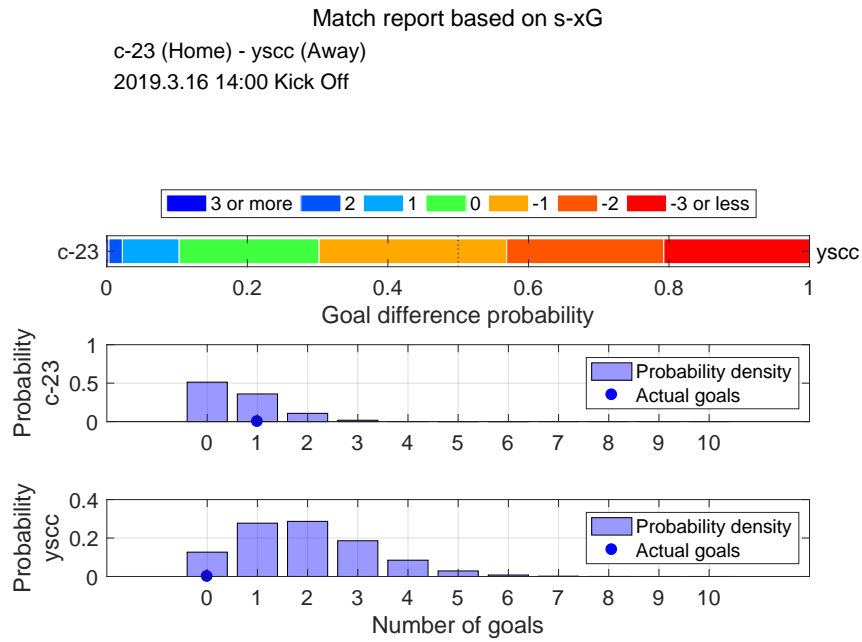

Shot distribution and s-xG, c-23

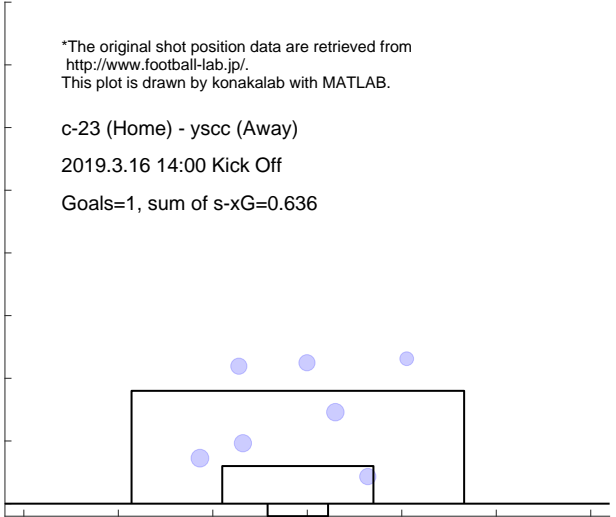

Shot distribution and s-xG, ysc

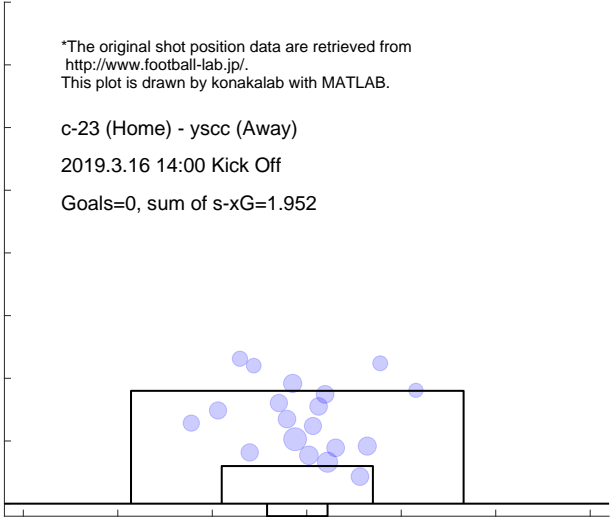

Match report based on s-xG

naga (Home) - c-23 (Away)
 2019.3.23 14:00 Kick Off

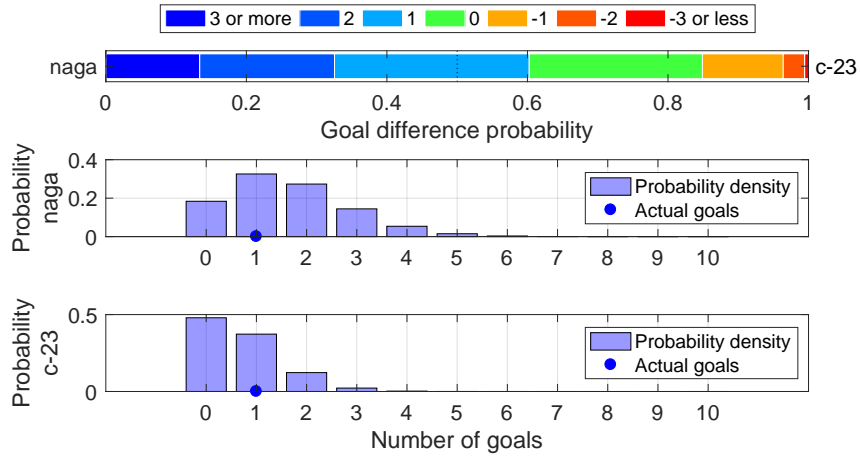

Shot distribution and s-xG, naga

*The original shot position data are retrieved from <http://www.football-lab.jp/>.
 This plot is drawn by konakalab with MATLAB.

naga (Home) - c-23 (Away)
 2019.3.23 14:00 Kick Off
 Goals=1, sum of s-xG=1.620

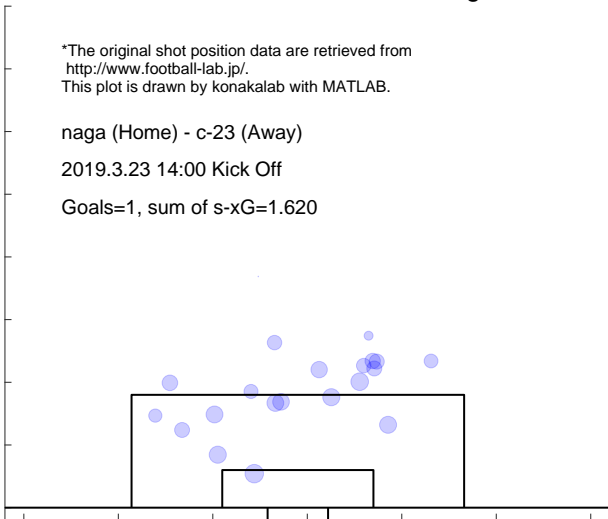

Shot distribution and s-xG, c-23

*The original shot position data are retrieved from <http://www.football-lab.jp/>.
 This plot is drawn by konakalab with MATLAB.

naga (Home) - c-23 (Away)
 2019.3.23 14:00 Kick Off
 Goals=1, sum of s-xG=0.696

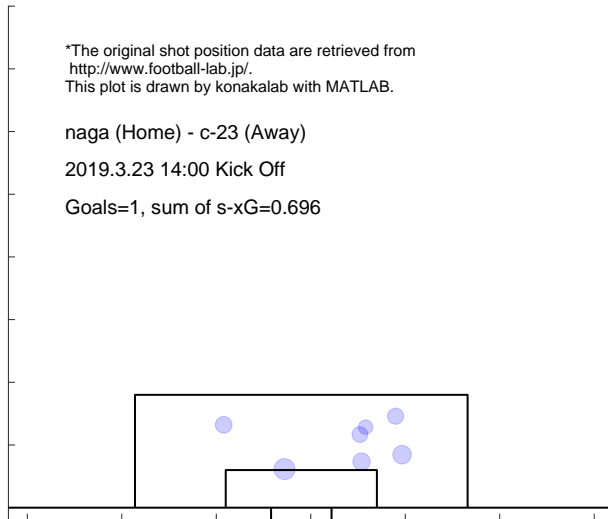

Match report based on s-xG

c-23 (Home) - fuji (Away)
2019.3.30 14:00 Kick Off

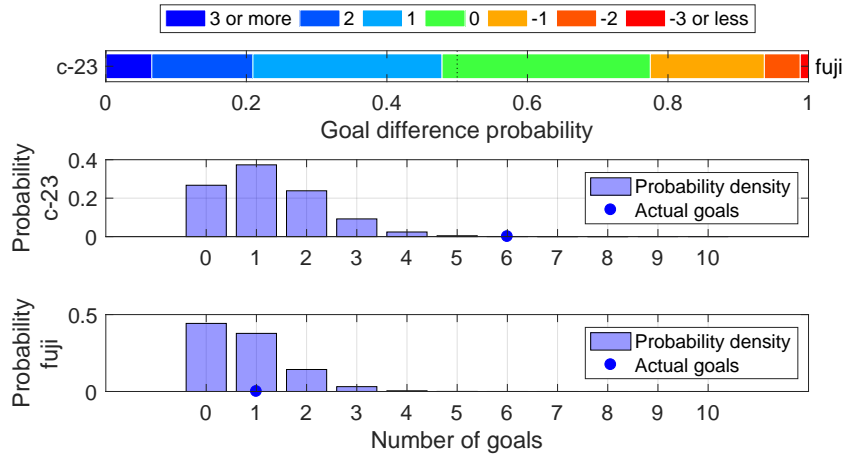

Shot distribution and s-xG, c-23

*The original shot position data are retrieved from <http://www.football-lab.jp/>.
This plot is drawn by konakalab with MATLAB.

c-23 (Home) - fuji (Away)
2019.3.30 14:00 Kick Off
Goals=6, sum of s-xG=1.249

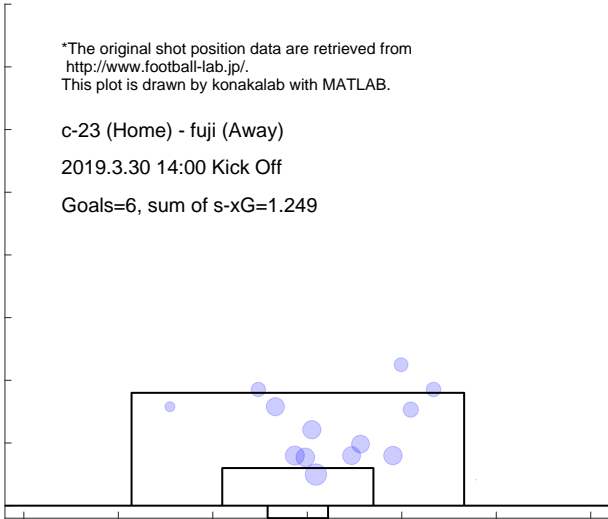

Shot distribution and s-xG, fuji

*The original shot position data are retrieved from <http://www.football-lab.jp/>.
This plot is drawn by konakalab with MATLAB.

c-23 (Home) - fuji (Away)
2019.3.30 14:00 Kick Off
Goals=1, sum of s-xG=0.779

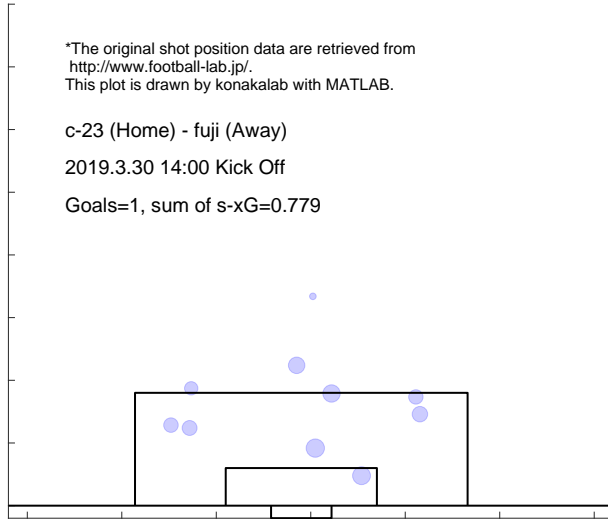

Match report based on s-xG

aki (Home) - c-23 (Away)
 2019.4.7 13:00 Kick Off

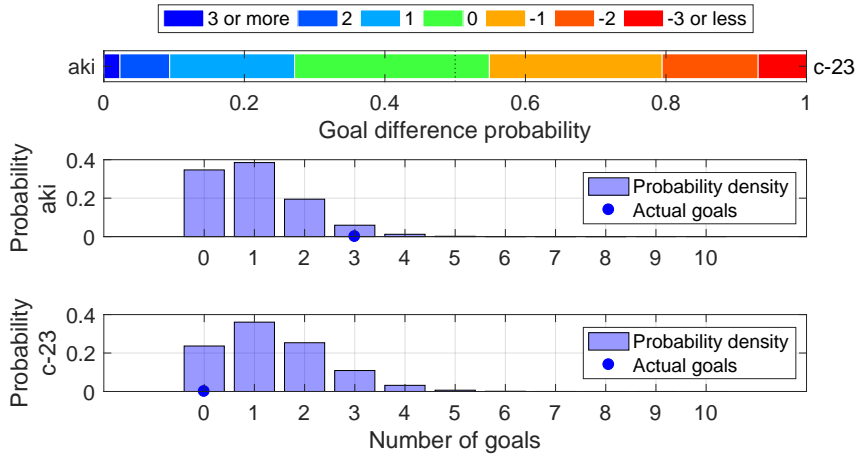

Shot distribution and s-xG, aki

*The original shot position data are retrieved from <http://www.football-lab.jp/>.
 This plot is drawn by konakalab with MATLAB.

aki (Home) - c-23 (Away)
 2019.4.7 13:00 Kick Off
 Goals=3, sum of s-xG=1.011

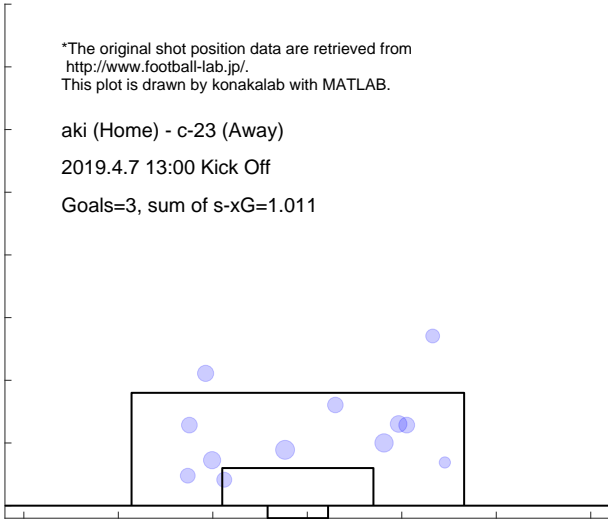

Shot distribution and s-xG, c-23

*The original shot position data are retrieved from <http://www.football-lab.jp/>.
 This plot is drawn by konakalab with MATLAB.

aki (Home) - c-23 (Away)
 2019.4.7 13:00 Kick Off
 Goals=0, sum of s-xG=1.365

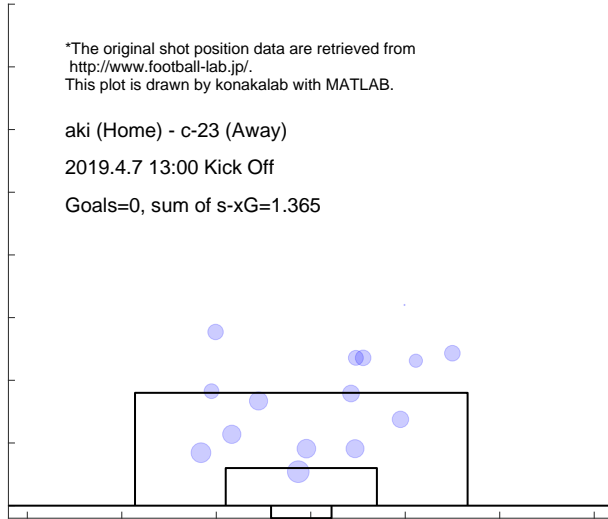

Match report based on s-xG

c-23 (Home) - gun (Away)
2019.4.14 14:00 Kick Off

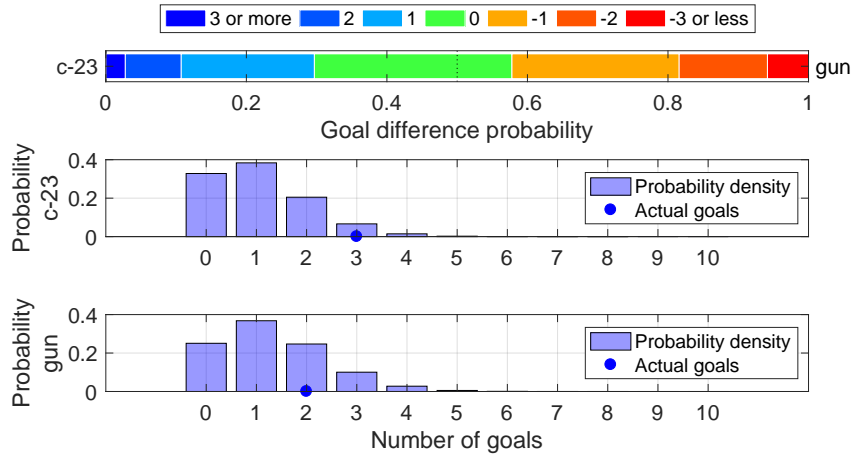

Shot distribution and s-xG, c-23

*The original shot position data are retrieved from <http://www.football-lab.jp/>.
This plot is drawn by konakalab with MATLAB.

c-23 (Home) - gun (Away)
2019.4.14 14:00 Kick Off
Goals=3, sum of s-xG=1.063

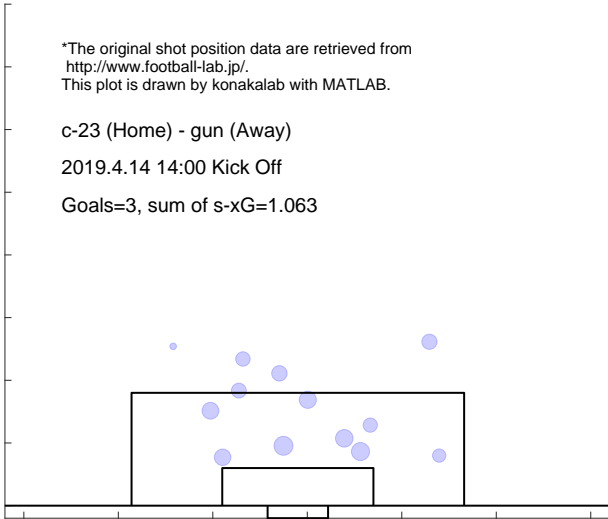

Shot distribution and s-xG, gun

*The original shot position data are retrieved from <http://www.football-lab.jp/>.
This plot is drawn by konakalab with MATLAB.

c-23 (Home) - gun (Away)
2019.4.14 14:00 Kick Off
Goals=2, sum of s-xG=1.306

