

Match reports based on simplified expected goals (sxG) for
J.League 2019 season
(Jリーグ2019シーズン 簡易版ゴール期待値に基づく
試合レポート)

Eiji Konaka¹

Meijo University
konaka@meijo-u.ac.jp

Updated: December 24, 2019

Contents

1	概要	2
1.1	簡易版ゴール期待値	2
1.2	得点および得点差の確率分布	3
2	sxG と実得失点の分布	3
2.1	次節以降の構成	17
3	Match reports: J1	18
3.1	SAPPORO	18
3.2	SENDAI	53
3.3	KASHIMA	88
3.4	URAWA	123
3.5	FTOKYO	158
3.6	KAWASAKIF	193
3.7	YOKOHAMAFM	228
3.8	SHONAN	263
3.9	MATSUMOTO	298
3.10	SHIMIZU	333
3.11	IWATA	368
3.12	NAGOYA	403
3.13	GOSAKA	438
3.14	COSAKA	473
3.15	KOBE	508
3.16	HIROSHIMA	543
3.17	TOSU	578
3.18	OITA	613
4	Match reports: J2	648
4.1	YAMAGATA	648
4.2	MITO	691
4.3	TOCHIGI	734
4.4	OMIYA	777
4.5	CHIBA	820
4.6	KASHIWA	863
4.7	TOKYOV	906

4.8	MACHIDA	949
4.9	YOKOHAMAFSC	992
4.10	KOFU	1035
4.11	NIIGATA	1078
4.12	KANAZAWA	1121
4.13	GIFU	1164
4.14	KYOTO	1207
4.15	OKAYAMA	1250
4.16	YAMAGUCHI	1293
4.17	TOKUSHIMA	1336
4.18	EHIME	1379
4.19	FUKUOKA	1422
4.20	NAGASAKI	1465
4.21	KAGOSHIMA	1508
4.22	RYUKYU	1551
5	Match reports: J3	1594
5.1	HACHINOHE	1594
5.2	MORIOKA	1629
5.3	AKITA	1664
5.4	FUKUSHIMA	1699
5.5	KUSATSU	1734
5.6	YSYOKOHAMA	1769
5.7	SAGAMIHARA	1804
5.8	NAGANO	1839
5.9	TOYAMA	1874
5.10	FUJIEDA	1909
5.11	NUMAZU	1944
5.12	TOTTORI	1979
5.13	SANUKI	2014
5.14	KITAKYUSHU	2049
5.15	KUMAMOTO	2084
5.16	FTOKYO-U23	2119
5.17	GOSAKA-U23	2154
5.18	COSAKA-U23	2189

1 概要

この文書では、2019年Jリーグのリーグ戦それぞれの試合について、シュート位置、その位置での簡易版ゴール期待値 (simplified expected goals, sxG), そしてその期待値から算出される各チームの得点と試合終了時の得点差についての確率分布を示します。

シュート位置のデータはFootball Lab(<http://www.football-lab.jp/>) から取得しました。

1.1 簡易版ゴール期待値

簡易版ゴール期待値 (sxG) を以下と定義します: ピッチ上のある位置について、その位置の付近から放たれた過去のシュートのうちどれだけのシュートが入ったかの割合。

この文書では sxG のモデル作成データとして 2017, 2018 シーズンの J リーグ (J1, J2, および J3) のリーグ戦での全シュートとゴールを用いています。「付近」をどのように定義するのか、などで結果として得られるモデルが変わりますが、詳細の説明は今後版を改める際に追記予定です。

1.2 得点および得点差の確率分布

1試合でのあるチームのシュートが N 本であり、それぞれの sxG が $s_1, \dots, s_N \in [0, 1]$ で独立であるとして、このとき、それぞれのシュートの確率関数 $P(X_i = x) \equiv p_i(x)$ は

$$p_i(0) = 1 - s_i, p_i(1) = s_i \quad (1)$$

であり、1試合通しての得点の確率関数 $p(x) \equiv P(X = x)$, $X = \sum_{i=1}^N X_i$ はそれらの畳み込みとして計算されます。

例：2本のシュートが放たれ、それぞれの sxG が 0.1, 0.2 であるとして、それぞれのシュートの確率関数は

$$p_1(0) = 1 - 0.1 = 0.9, p_1(1) = 0.1, p_2(0) = 1 - 0.2 = 0.8, p_2(1) = 0.2, \quad (2)$$

です。1試合通しての確率関数 $p(x)$ はそれらの畳み込みとして、

$$p(0) = 0.9 \times 0.8 = 0.72, p(1) = 0.1 \times 0.8 + 0.9 \times 0.2 = 0.26, p(2) = 0.1 \times 0.2 = 0.02 \quad (3)$$

と求められます。

対戦した2チームの1試合通しての得点の確率関数をそれぞれ $p(x) \equiv P(X = x)$, $q(y) \equiv P(Y = y)$ とし、それらが独立であると仮定します。すると、2チームが同点である確率 $P(X = Y)$ は

$$P(X = Y) = p(0)q(0) + p(1)q(1) + \dots = \sum_{x=0}^{\infty} p(x)q(x) \quad (4)$$

で計算されます。同様の方法で、1点差で勝利する確率、2点差で勝利する確率、... が算出可能です。

2 sxG と実得失点の分布

J1 から J3 の各リーグごとに、sxG と実得失点を各軸に選んだ散布図をいくつか示します。図中以下の略語を利用しています。

- sxG: 簡易版ゴール期待値
 - sxGF: 簡易版得点期待値
 - sxGA: 簡易版失点期待値
- aG: 実ゴール
 - aGF: 実得点
 - aGA: 実失点

以降、図番号の参照は J1 に対するものです。J2, J3 の各図の意味は同様です。

- 図 1. 横軸が実得点、縦軸が実失点。
シュートにより生まれた得失点の散布図。オウンゴールは含まれない。右下にあるほど高評価。
- 図 2. 横軸が簡易版得点期待値、縦軸が実得点。
sxGF と実得点の相関関係を確認するための散布図。決定係数 (R^2) を付記。
sxGF と実得点の差には以下の情報が含まれていると想定される。

- シュートを打った選手の技量
 - シュートを打った時点での選手配置
 - 運
- 図 3. 横軸が簡易版失点期待値，縦軸が実失点。
sxGA と実失点の相関関係を確認するための散布図．決定係数 (R^2) を付記．
sxGA と実失点の差には以下の情報が含まれていると想定される。
 - ゴールキーパーの技量
 - シュートを打った時点での選手配置
 - 運
 - 図 4. 横軸が簡易版得点期待値，縦軸が簡易版失点期待値。
右下にあるほど，相手ゴール近くでシュートを打っており得点の期待値が高く，自軍ゴール近くでシュートを打たせておらず失点の期待値が低い，つまり sxG の観点からは勝利の確率が高いチーム。

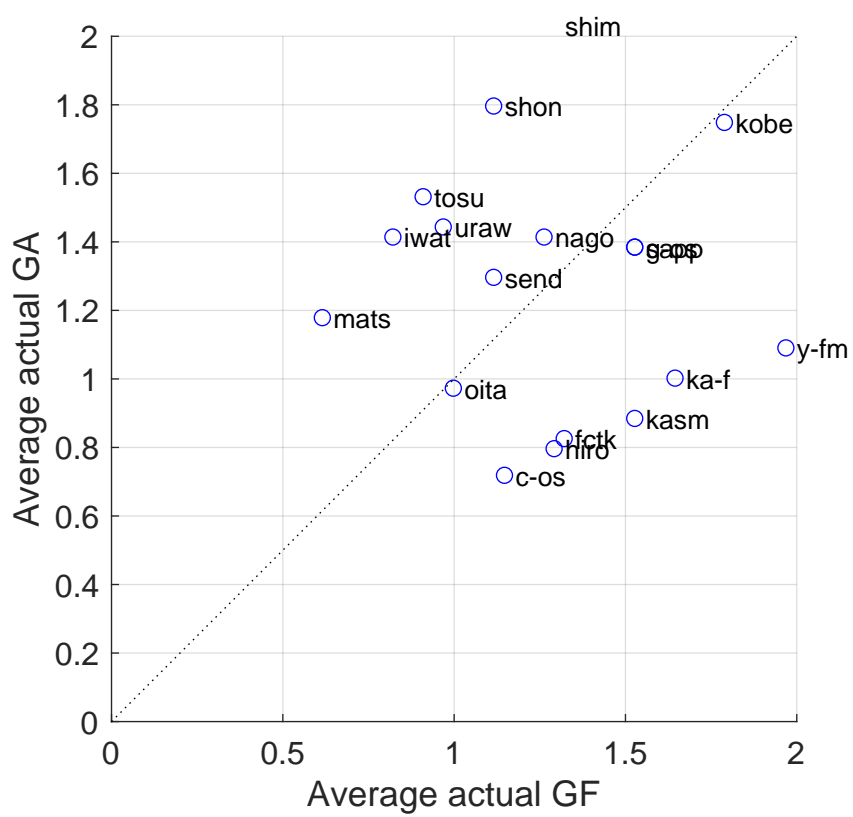

Figure 1: Average aGF–average aGA (J1)

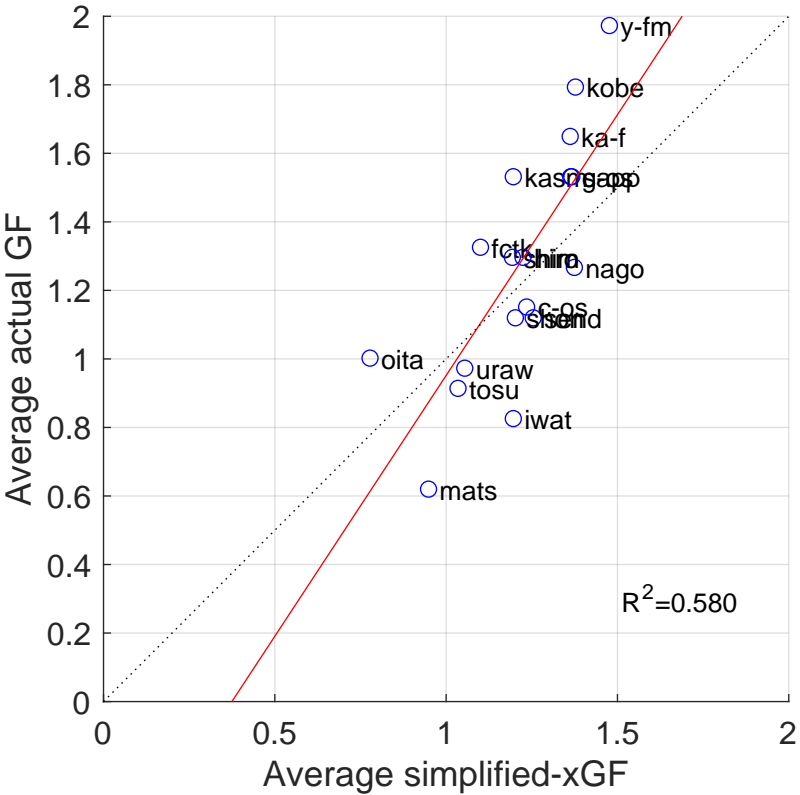

Figure 2: Average xGF–average aGF (J1)

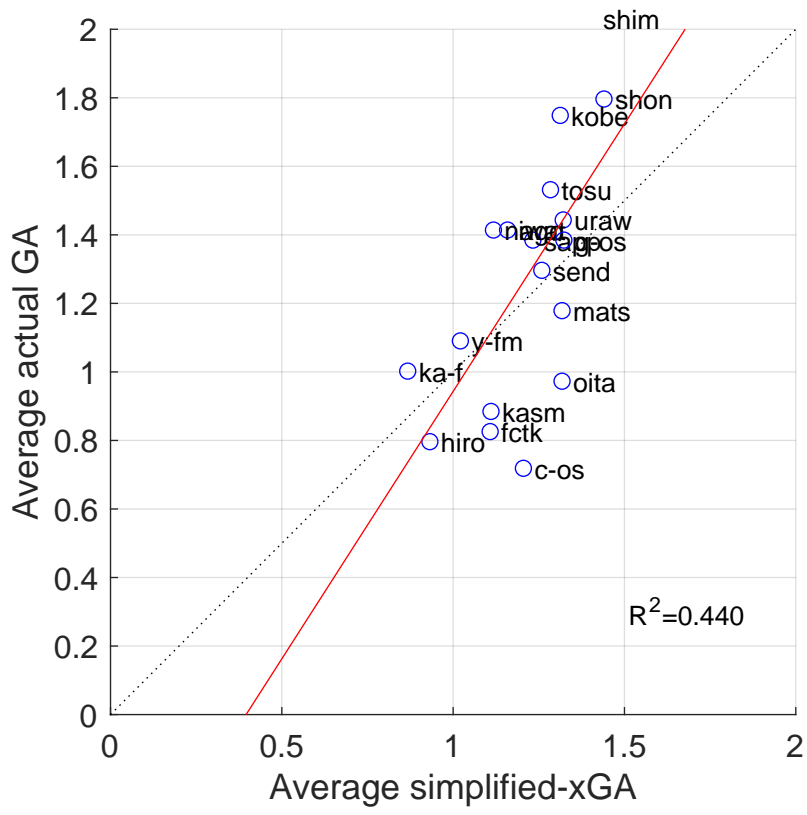

Figure 3: Average sxGA–average aGA (J1)

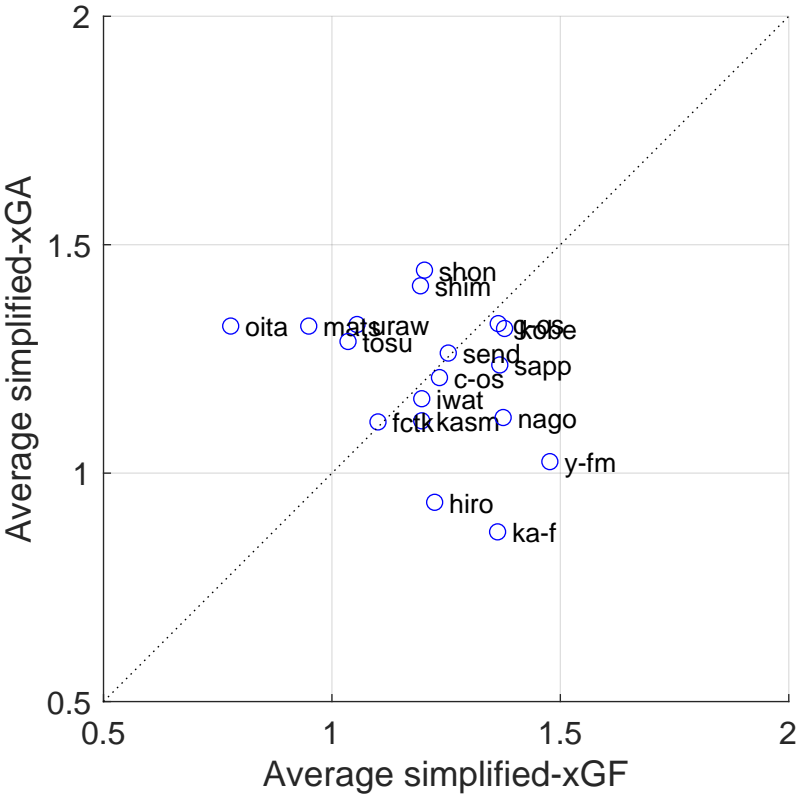

Figure 4: Average sxGF–average sxGA (J1)

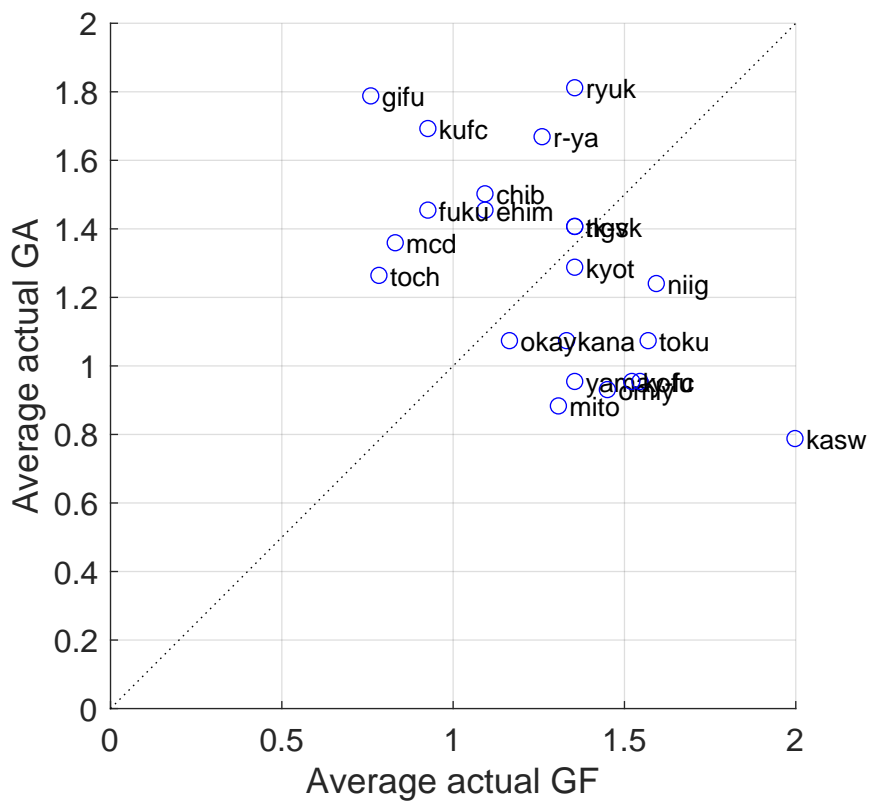

Figure 5: Average aGF–average aGA (J2)

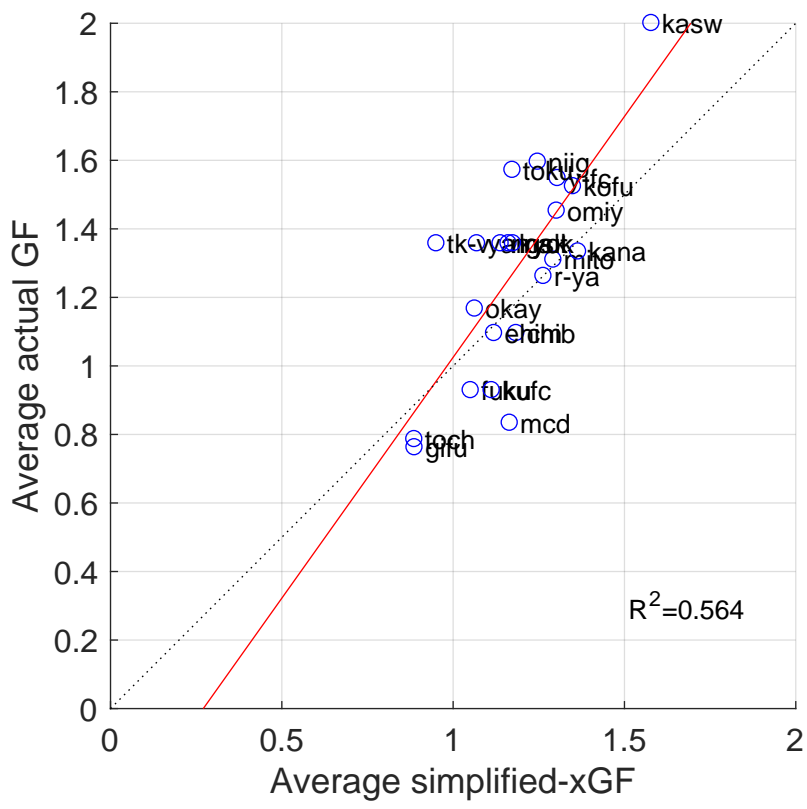

Figure 6: Average xGF–average aGF (J2)

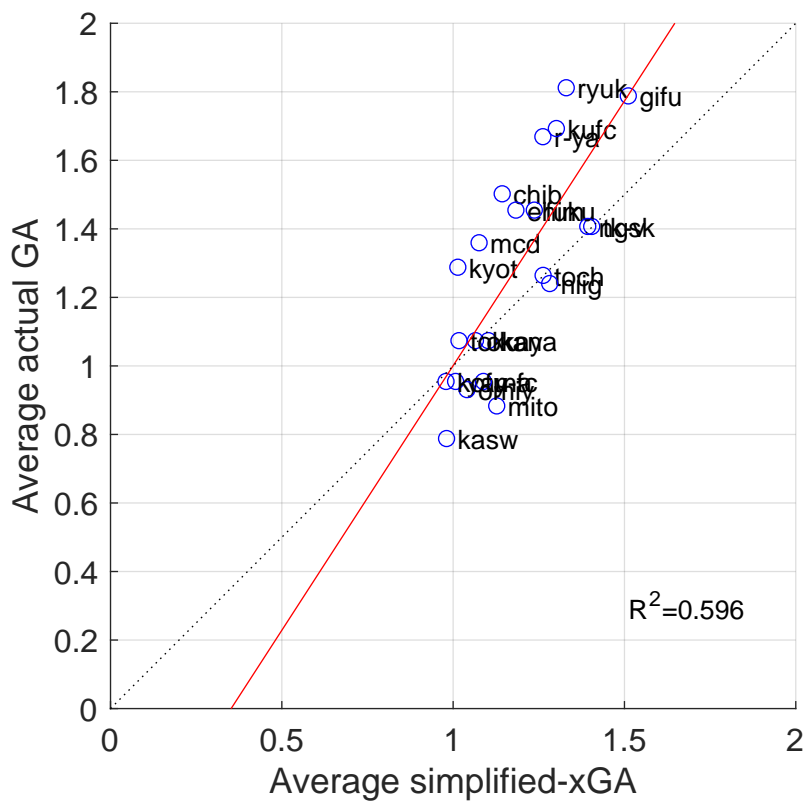

Figure 7: Average sxGA–average aGA (J2)

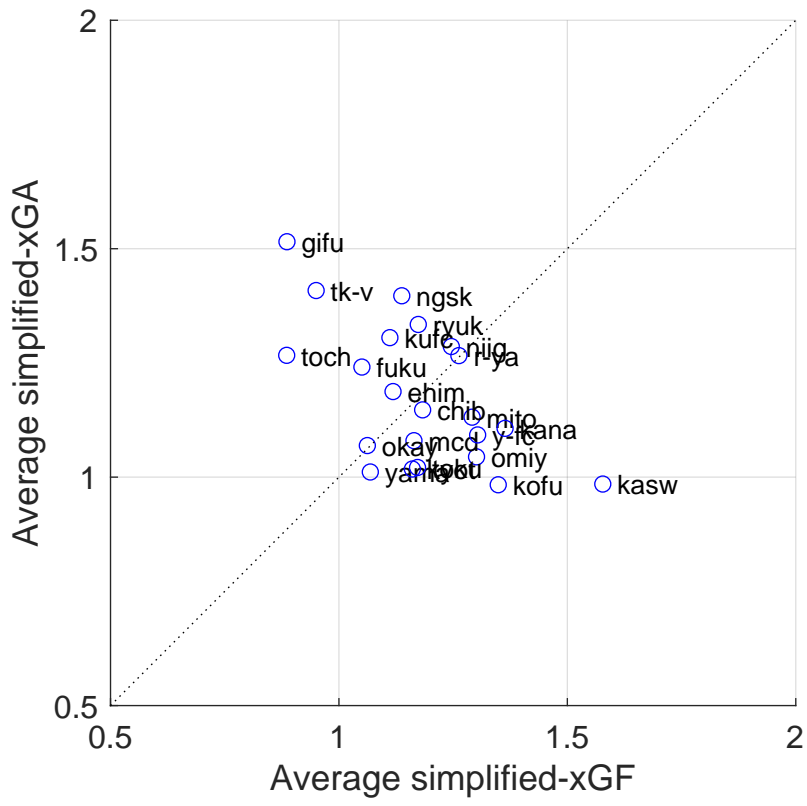

Figure 8: Average sxGF–average sxGA (J2)

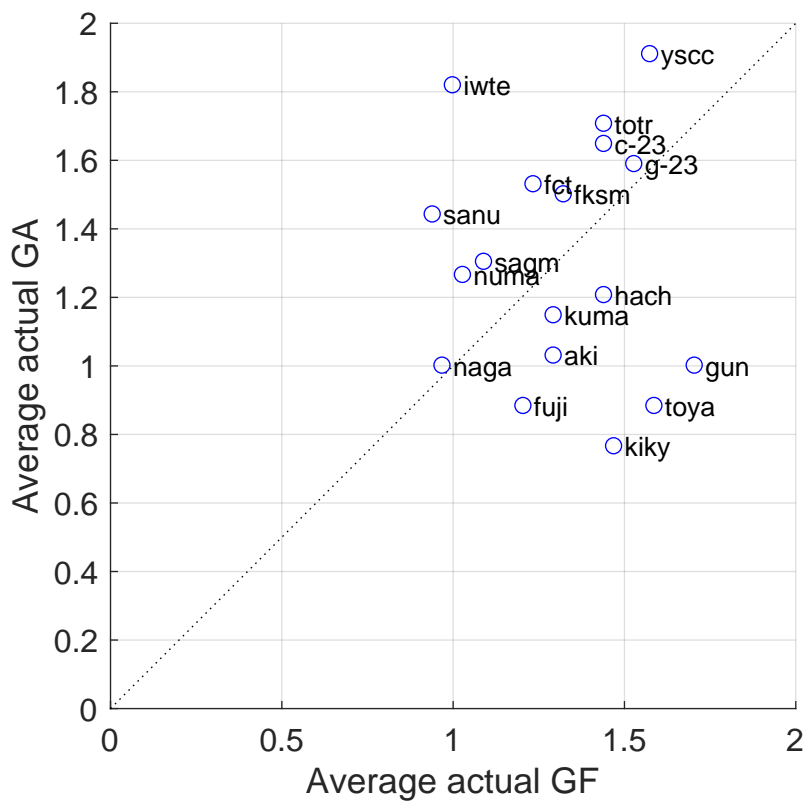

Figure 9: Average aGF–average aGA (J3)

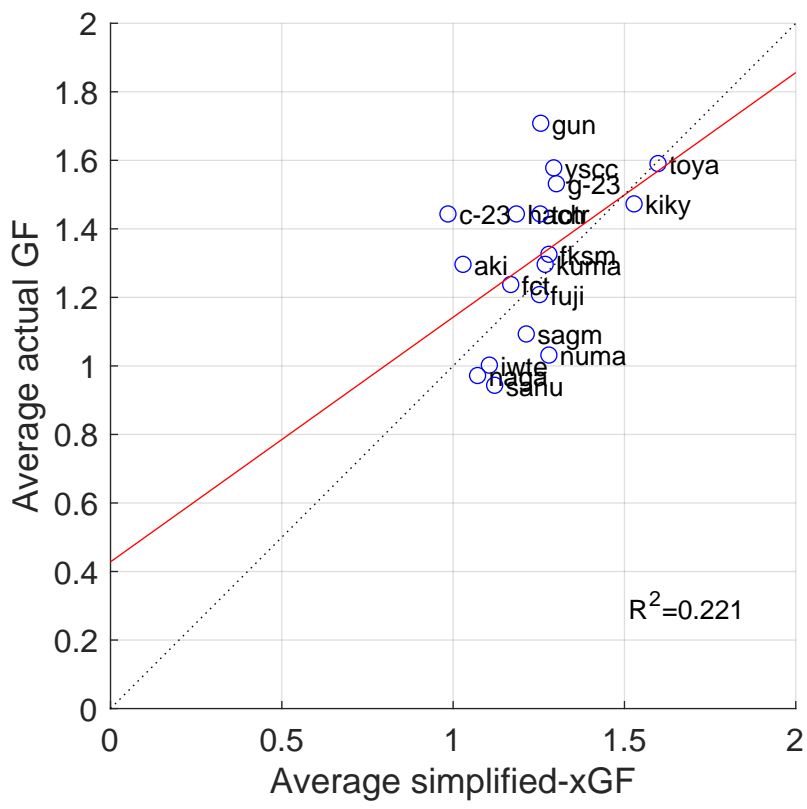

Figure 10: Average xGF–average aGF (J3)

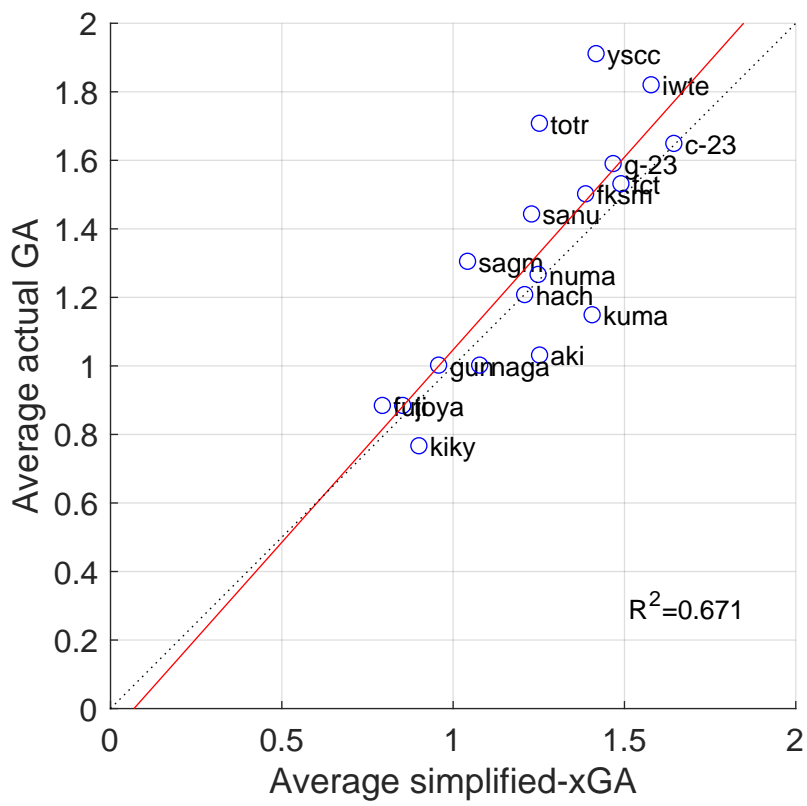

Figure 11: Average sxGA–average aGA (J3)

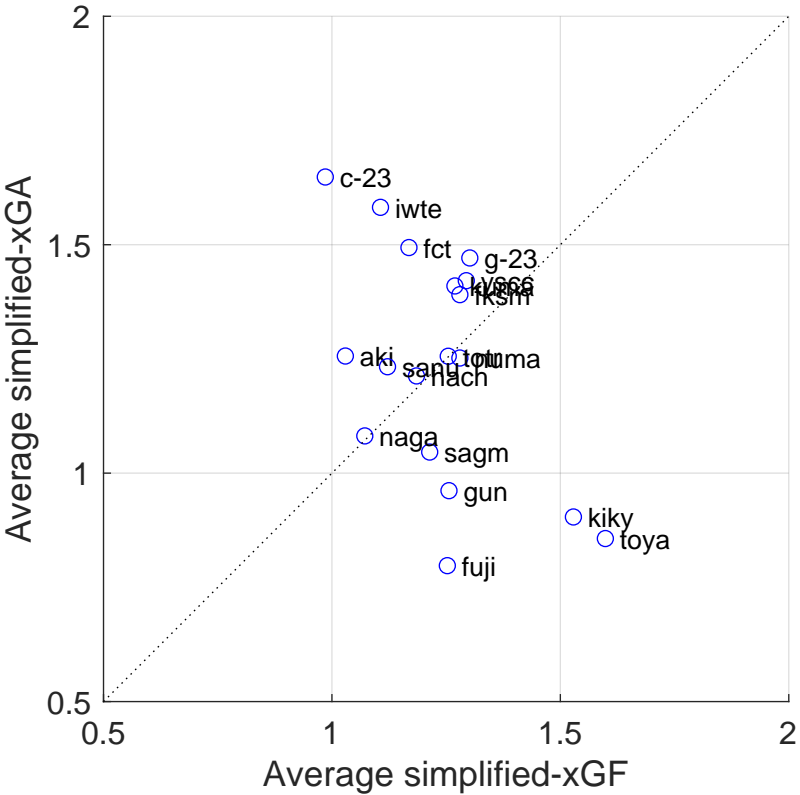

Figure 12: Average sxGF–average sxGA (J3)

2.1 次節以降の構成

次節以降では、Jリーグの全チーム・全試合について簡易版ゴール期待値に基づく試合レポートを示します。

節はリーグおよびチームごとに構成されており、各節の最初にはシーズン通してのシュート・被シュート分布と sxG を示します。チームのレポートは 3 枚の図から構成されています。

- 1 枚目：sxG から算出されるシーズン通算の得失点の確率関数。
 - グラフ (上)：得点 (goals for) の確率関数 (棒グラフ)，および実得点 (丸)
 - グラフ (下)：失点 (goals against) の確率関数 (棒グラフ)，および実失点 (丸)

なお、元データではオウンゴールはシュートに含まれていないため、実得点にもオウンゴールは含まれていません。

- 2, 3 枚目：シュート位置と sxG。sxG と円の半径が対応。左右がそれぞれシュート (shot for)，および被シュート (shot against)。

各試合のレポートは 3 枚の図から構成されています。

- 1 枚目：得点差および各チーム得点の確率分布
 - グラフ (上)：ホームチームから見た得失点差の確率
 - グラフ (中央)：ホームチームの得点の確率分布 (棒グラフ)，および実得点 (青丸)
 - グラフ (下)：アウェーチームの得点の確率分布 (棒グラフ)，および実得点 (青丸)

なお、元データではオウンゴールはシュートに含まれていないため、実得点にもオウンゴールは含まれていません。

- 2, 3 枚目：シュート位置と sxG。sxG と円の半径が対応。左右がそれぞれホームチーム，およびアウェーチーム。読みやすさを考慮するため、シーズン通算と各試合では円の色や半径の設定が異なります。

処理の時期のずれにより、通算および各試合のレポートはその時点での最新の試合を含んでいないことがあります。

3 Match reports: J1

3.1 SAPPORO

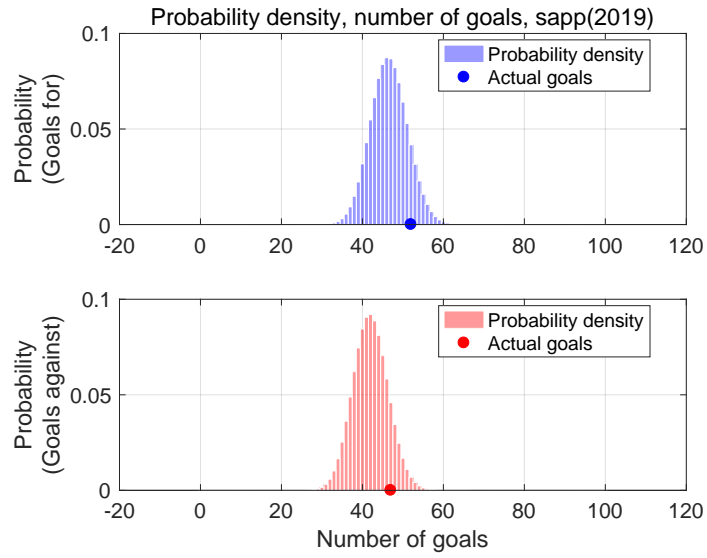

Shot for distribution and s-xG, sapp(2019)

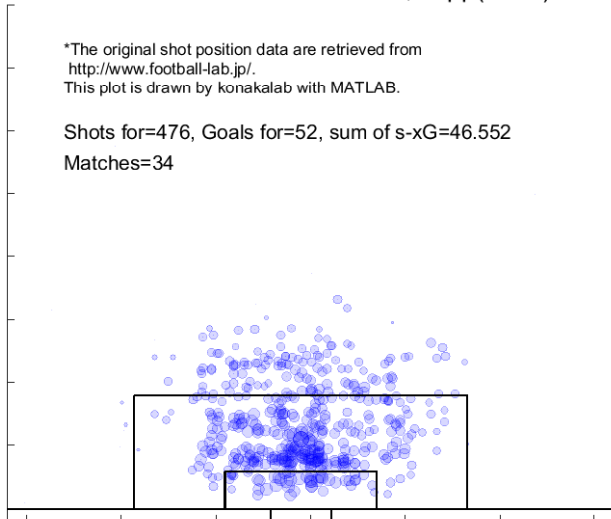

Shot against distribution and s-xG, sapp(2019)

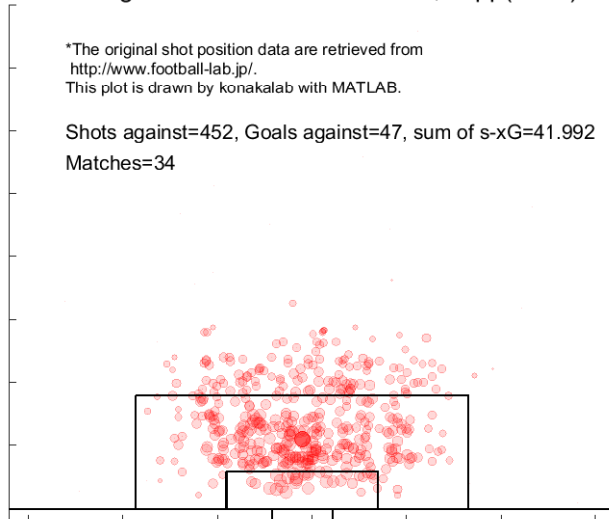

Match report based on s-xG

shon (Home) - sapp (Away)
 2019.2.23 16:00 Kick Off

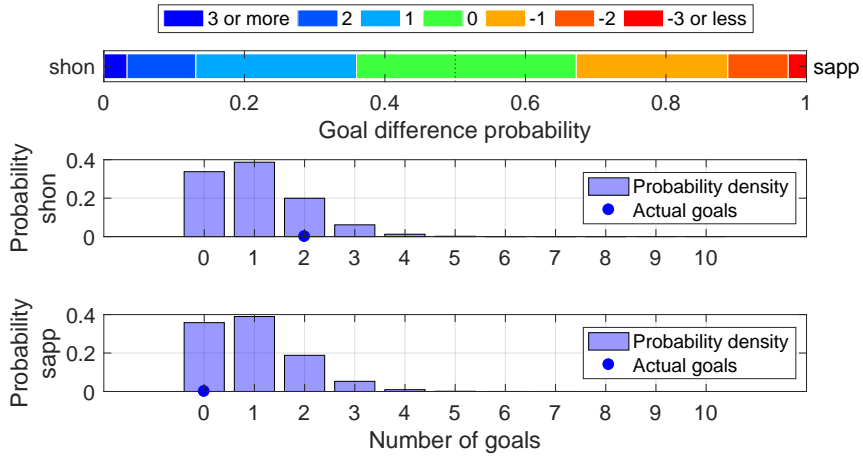

Shot distribution and s-xG, shon

*The original shot position data are retrieved from <http://www.football-lab.jp/>.
 This plot is drawn by konakalab with MATLAB.

shon (Home) - sapp (Away)

2019.2.23 16:00 Kick Off

Goals=2, sum of s-xG=1.030

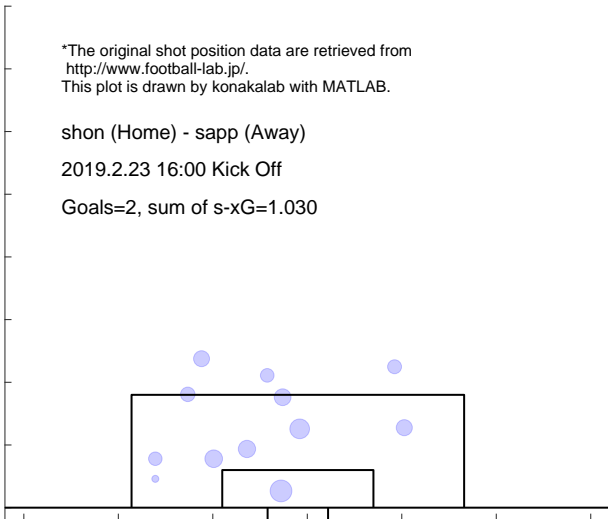

Shot distribution and s-xG, sapp

*The original shot position data are retrieved from <http://www.football-lab.jp/>.
 This plot is drawn by konakalab with MATLAB.

shon (Home) - sapp (Away)

2019.2.23 16:00 Kick Off

Goals=0, sum of s-xG=0.970

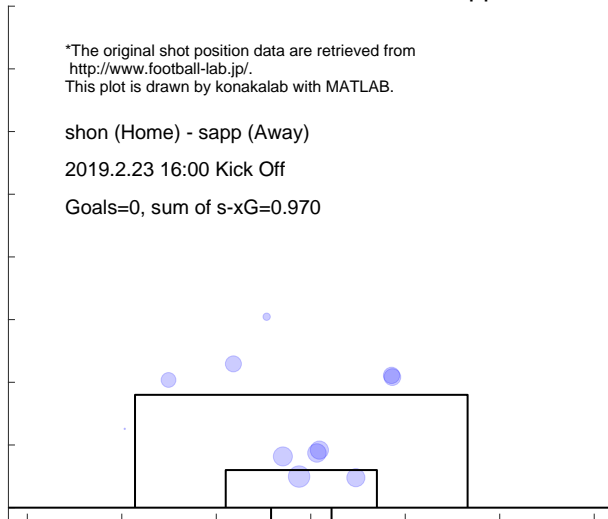

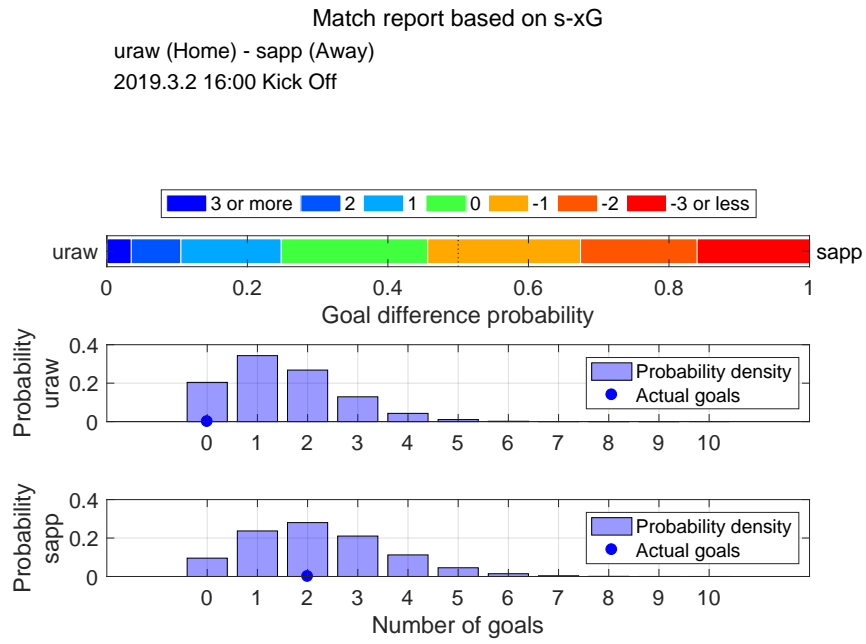

Shot distribution and s-xG, uraw

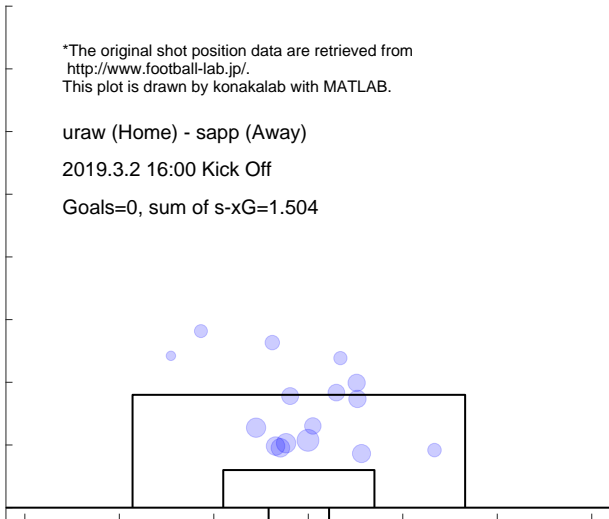

Shot distribution and s-xG, sapp

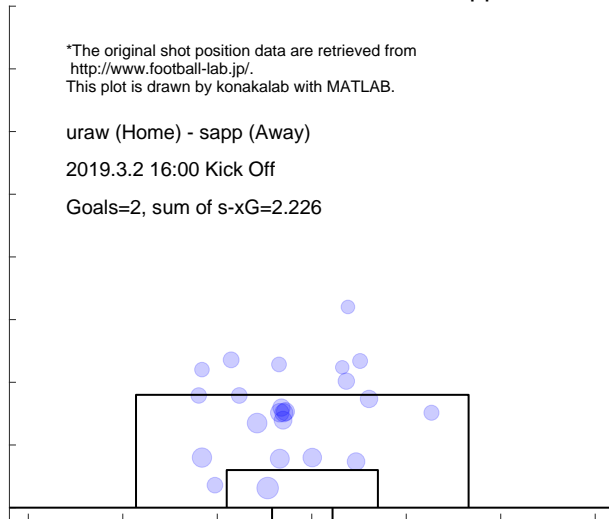

Match report based on s-xG

sapp (Home) - shim (Away)
2019.3.9 14:00 Kick Off

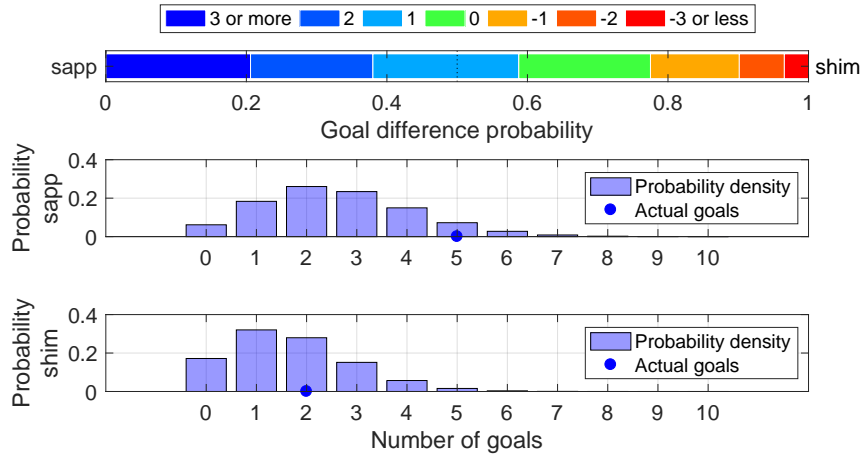

Shot distribution and s-xG, sapp

*The original shot position data are retrieved from <http://www.football-lab.jp/>.
This plot is drawn by konakalab with MATLAB.

sapp (Home) - shim (Away)
2019.3.9 14:00 Kick Off
Goals=5, sum of s-xG=2.613

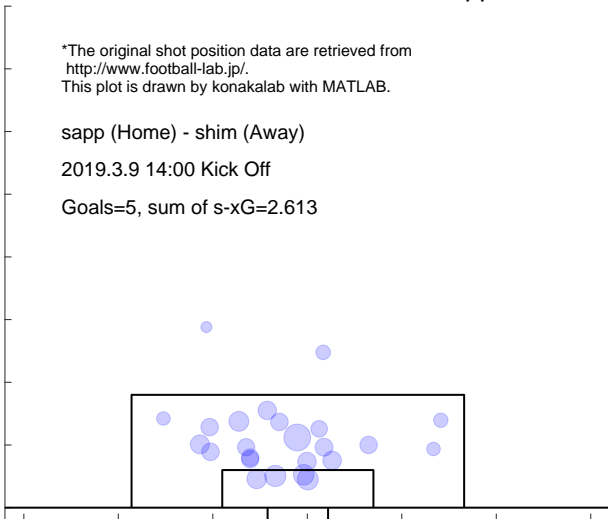

Shot distribution and s-xG, shim

*The original shot position data are retrieved from <http://www.football-lab.jp/>.
This plot is drawn by konakalab with MATLAB.

sapp (Home) - shim (Away)
2019.3.9 14:00 Kick Off
Goals=2, sum of s-xG=1.666

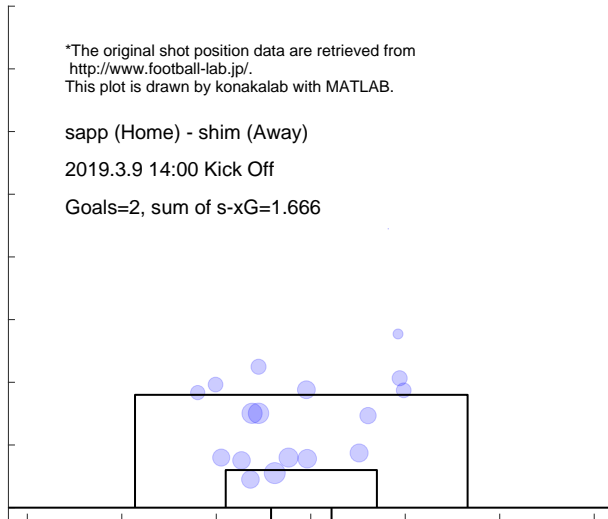

Match report based on s-xG

sapp (Home) - kasm (Away)
 2019.3.17 14:00 Kick Off

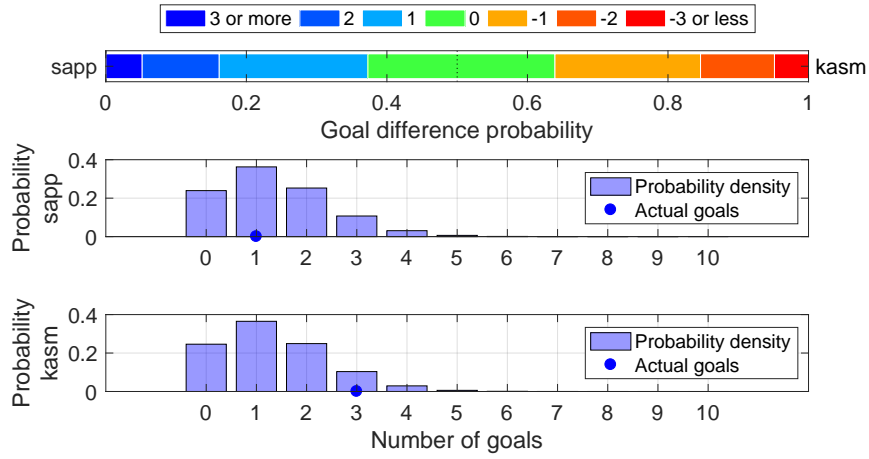

Shot distribution and s-xG, sapp

*The original shot position data are retrieved from <http://www.football-lab.jp/>.
 This plot is drawn by konakalab with MATLAB.

sapp (Home) - kasm (Away)
 2019.3.17 14:00 Kick Off
 Goals=1, sum of s-xG=1.351

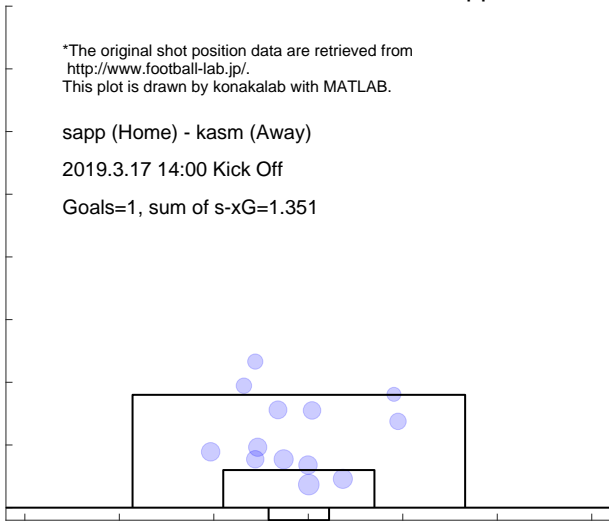

Shot distribution and s-xG, kasm

*The original shot position data are retrieved from <http://www.football-lab.jp/>.
 This plot is drawn by konakalab with MATLAB.

sapp (Home) - kasm (Away)
 2019.3.17 14:00 Kick Off
 Goals=3, sum of s-xG=1.327

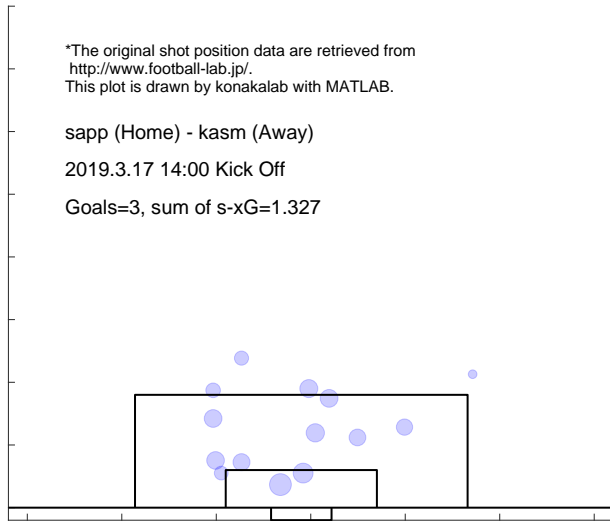

Match report based on s-xG

nago (Home) - sapp (Away)
2019.3.30 14:00 Kick Off

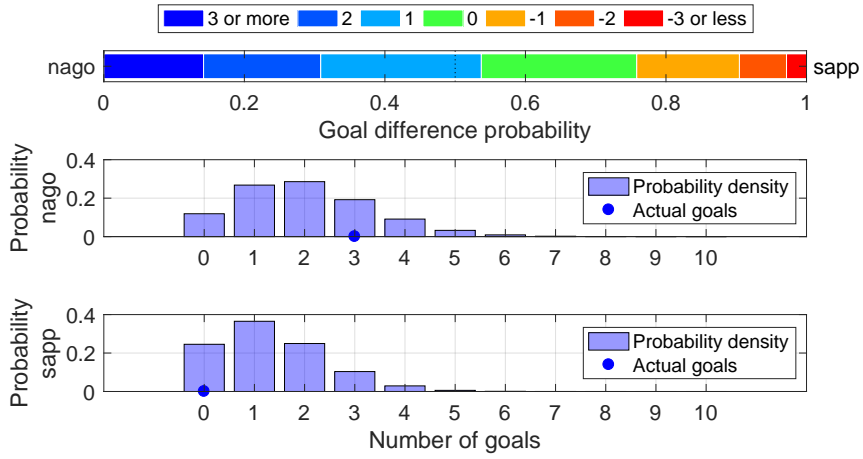

Shot distribution and s-xG, nago

*The original shot position data are retrieved from <http://www.football-lab.jp/>.
This plot is drawn by konakalab with MATLAB.

nago (Home) - sapp (Away)
2019.3.30 14:00 Kick Off
Goals=3, sum of s-xG=2.015

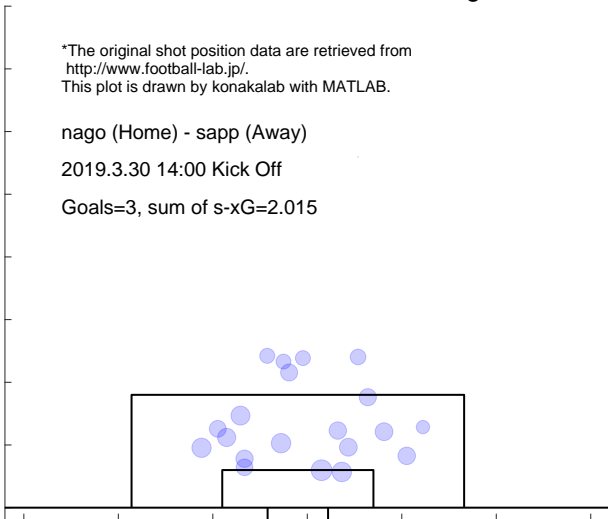

Shot distribution and s-xG, sapp

*The original shot position data are retrieved from <http://www.football-lab.jp/>.
This plot is drawn by konakalab with MATLAB.

nago (Home) - sapp (Away)
2019.3.30 14:00 Kick Off
Goals=0, sum of s-xG=1.328

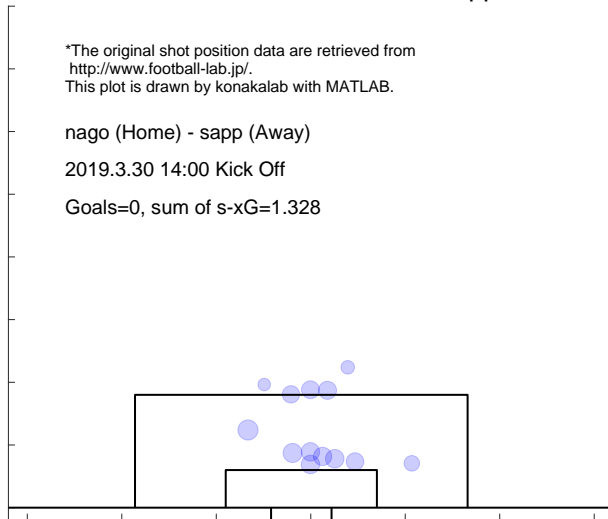

Match report based on s-xG

sapp (Home) - oita (Away)
 2019.4.6 13:00 Kick Off

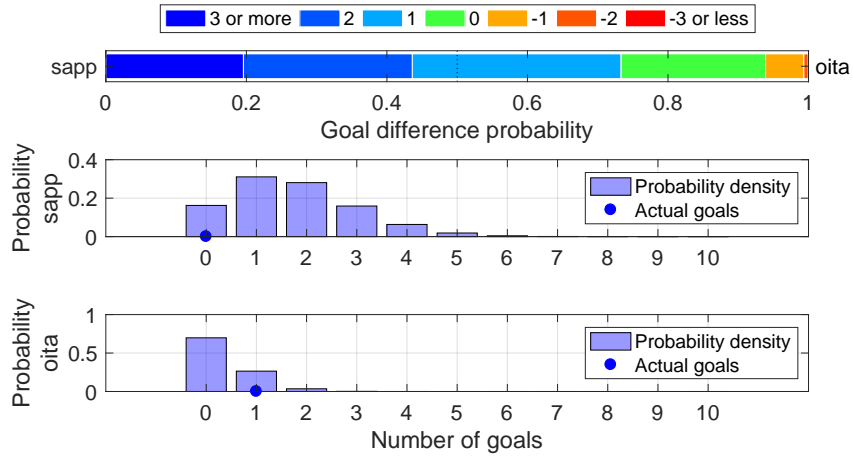

Shot distribution and s-xG, sapp

*The original shot position data are retrieved from <http://www.football-lab.jp/>.
 This plot is drawn by konakalab with MATLAB.

sapp (Home) - oita (Away)

2019.4.6 13:00 Kick Off

Goals=0, sum of s-xG=1.728

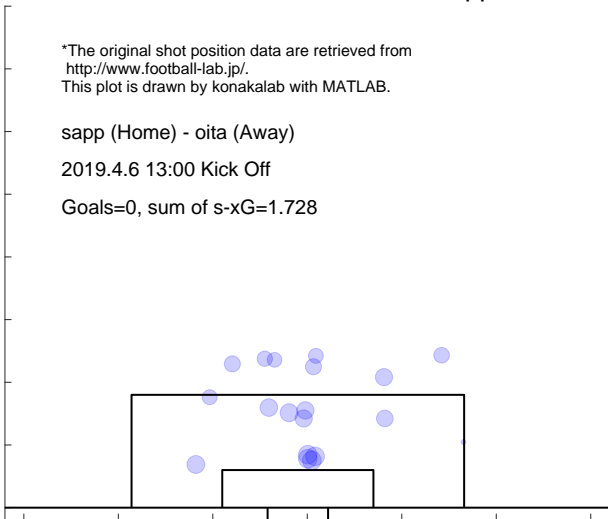

Shot distribution and s-xG, oita

*The original shot position data are retrieved from <http://www.football-lab.jp/>.
 This plot is drawn by konakalab with MATLAB.

sapp (Home) - oita (Away)

2019.4.6 13:00 Kick Off

Goals=1, sum of s-xG=0.341

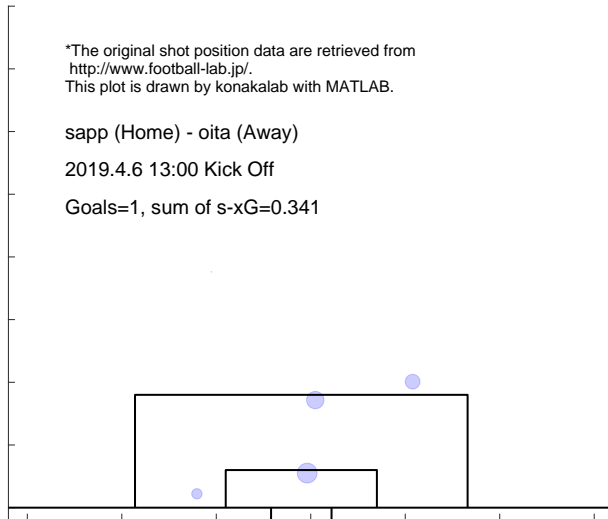

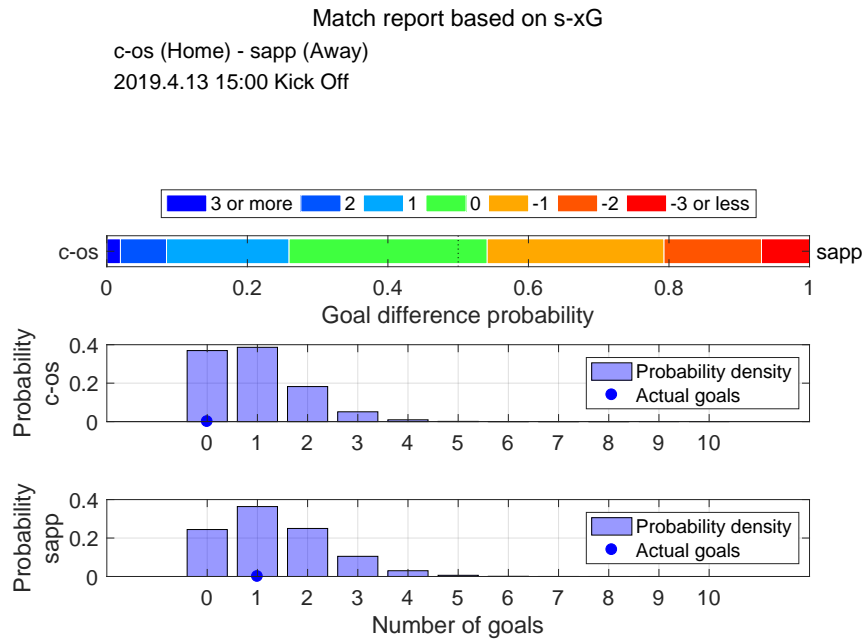

Shot distribution and s-xG, c-os

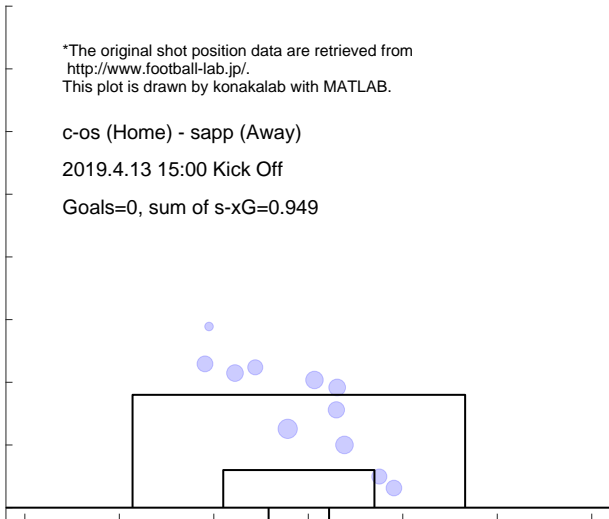

Shot distribution and s-xG, sapp

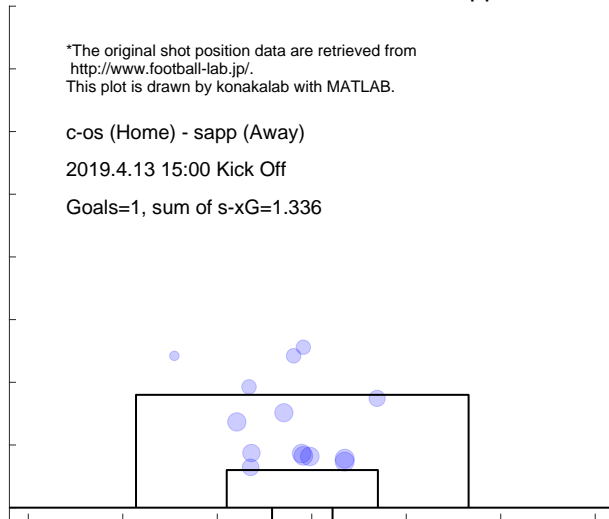

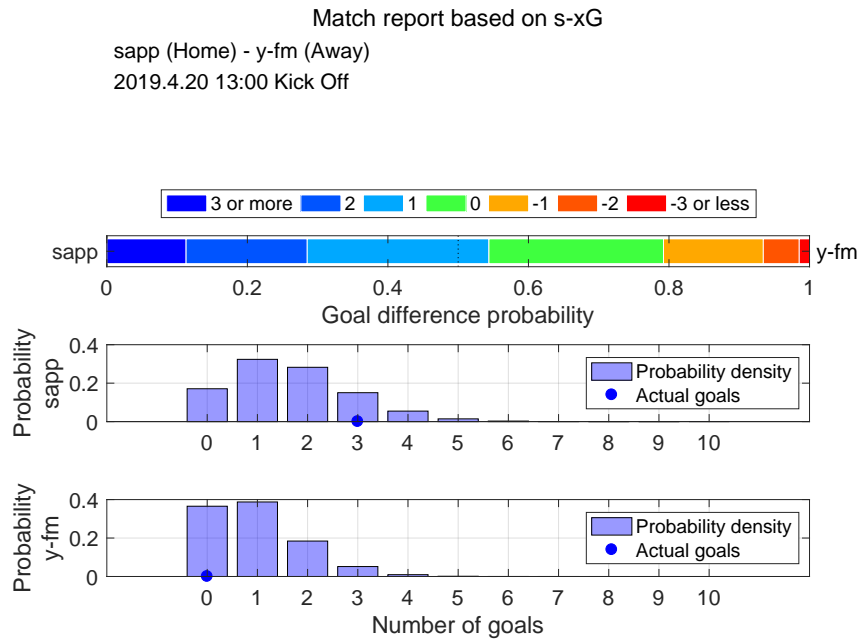

Shot distribution and s-xG, sapp



Shot distribution and s-xG, y-fm

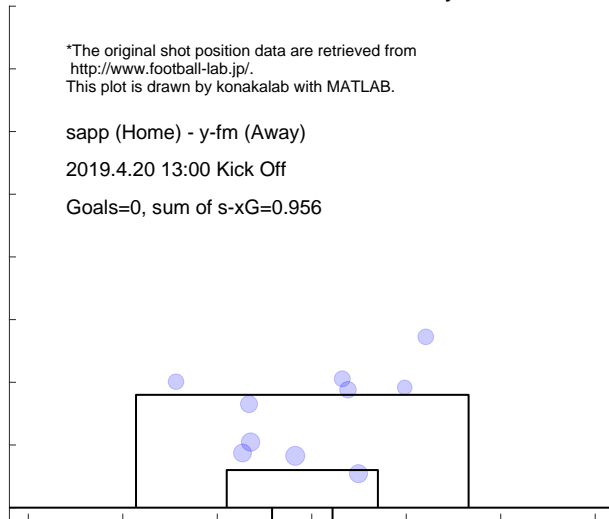

Match report based on s-xG

iwat (Home) - sapp (Away)
2019.4.28 15:00 Kick Off

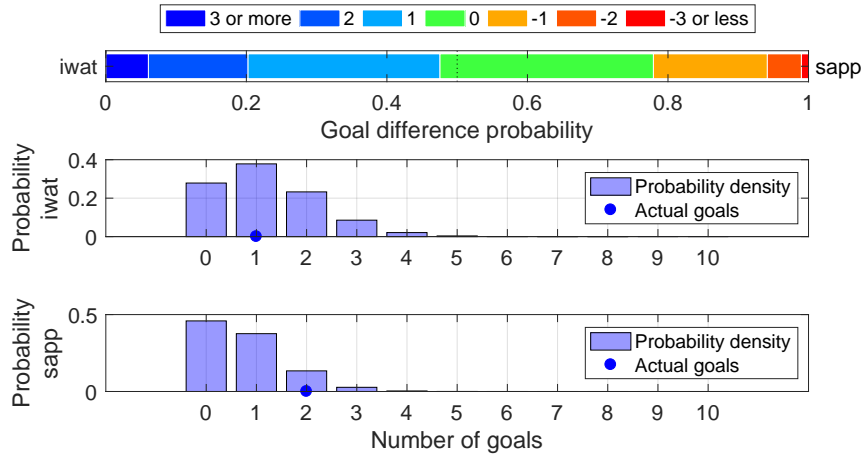

Shot distribution and s-xG, iwat

*The original shot position data are retrieved from <http://www.football-lab.jp/>.
This plot is drawn by konakalab with MATLAB.

iwat (Home) - sapp (Away)

2019.4.28 15:00 Kick Off

Goals=1, sum of s-xG=1.204

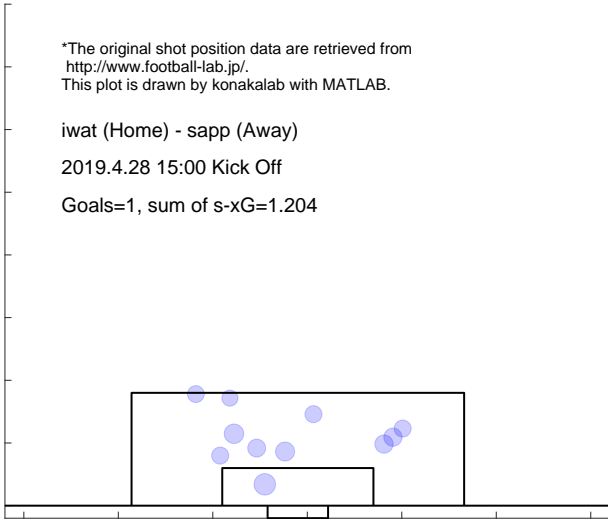

Shot distribution and s-xG, sapp

*The original shot position data are retrieved from <http://www.football-lab.jp/>.
This plot is drawn by konakalab with MATLAB.

iwat (Home) - sapp (Away)

2019.4.28 15:00 Kick Off

Goals=2, sum of s-xG=0.741

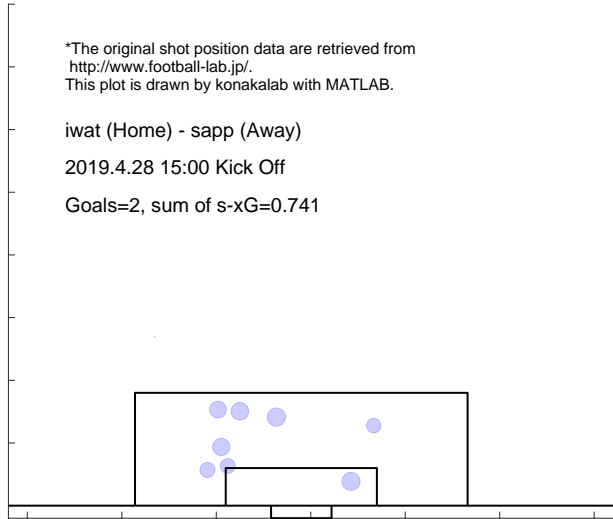

Match report based on s-xG

sapp (Home) - kobe (Away)
 2019.5.4 14:00 Kick Off

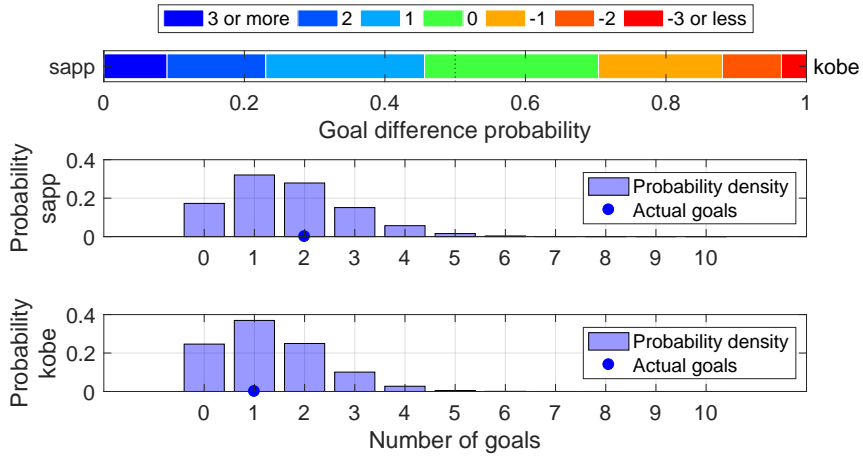

Shot distribution and s-xG, sapp

*The original shot position data are retrieved from <http://www.football-lab.jp/>.
 This plot is drawn by konakalab with MATLAB.

sapp (Home) - kobe (Away)
 2019.5.4 14:00 Kick Off
 Goals=2, sum of s-xG=1.664

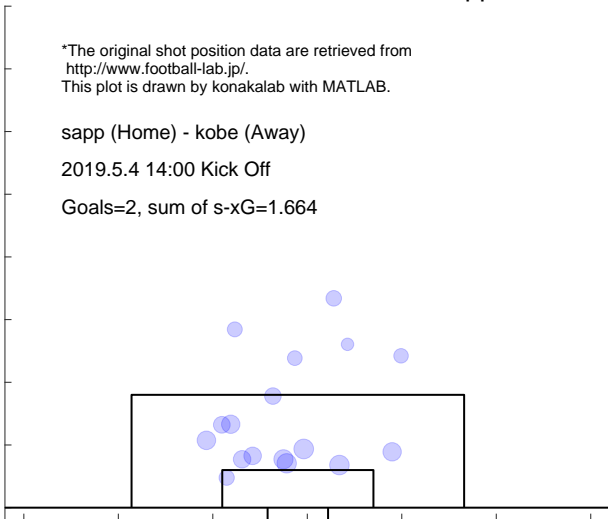

Shot distribution and s-xG, kobe

*The original shot position data are retrieved from <http://www.football-lab.jp/>.
 This plot is drawn by konakalab with MATLAB.

sapp (Home) - kobe (Away)
 2019.5.4 14:00 Kick Off
 Goals=1, sum of s-xG=1.312

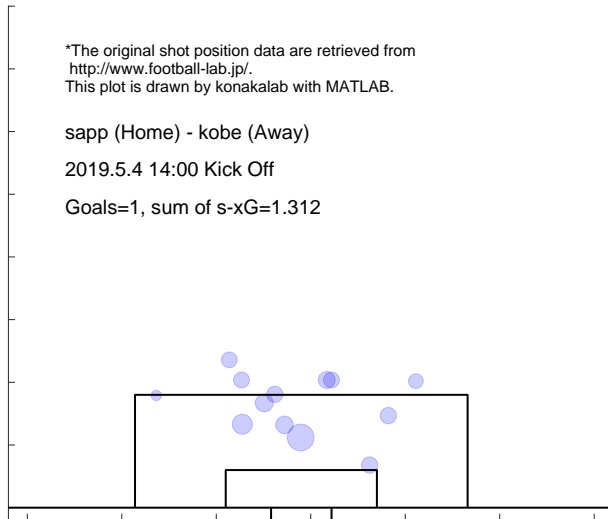

Match report based on s-xG

mats (Home) - sapp (Away)
2019.5.12 13:00 Kick Off

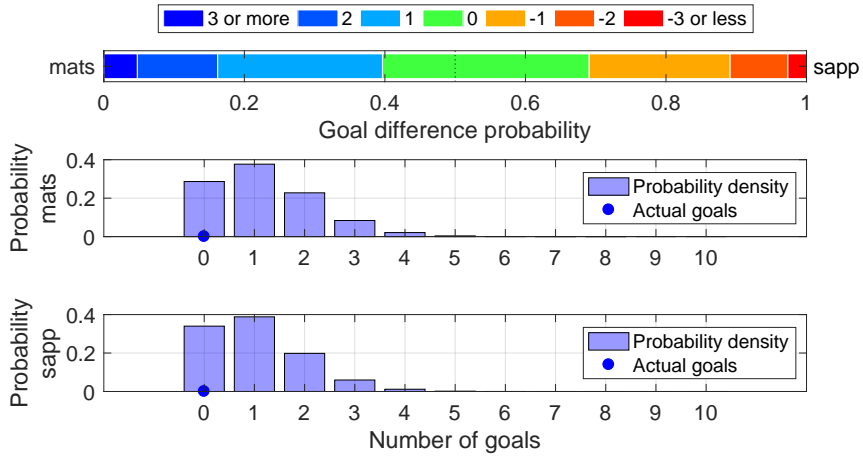

Shot distribution and s-xG, mats

*The original shot position data are retrieved from <http://www.football-lab.jp/>.
This plot is drawn by konakalab with MATLAB.

mats (Home) - sapp (Away)

2019.5.12 13:00 Kick Off

Goals=0, sum of s-xG=1.189

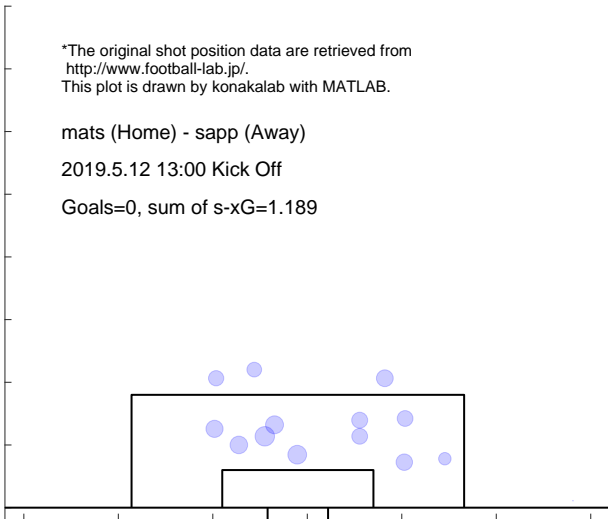

Shot distribution and s-xG, sapp

*The original shot position data are retrieved from <http://www.football-lab.jp/>.
This plot is drawn by konakalab with MATLAB.

mats (Home) - sapp (Away)

2019.5.12 13:00 Kick Off

Goals=0, sum of s-xG=1.021

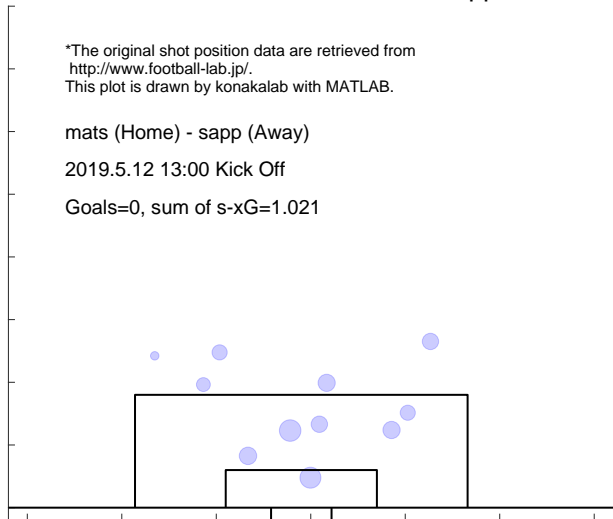

Match report based on s-xG

fctk (Home) - sapp (Away)
 2019.5.18 14:00 Kick Off

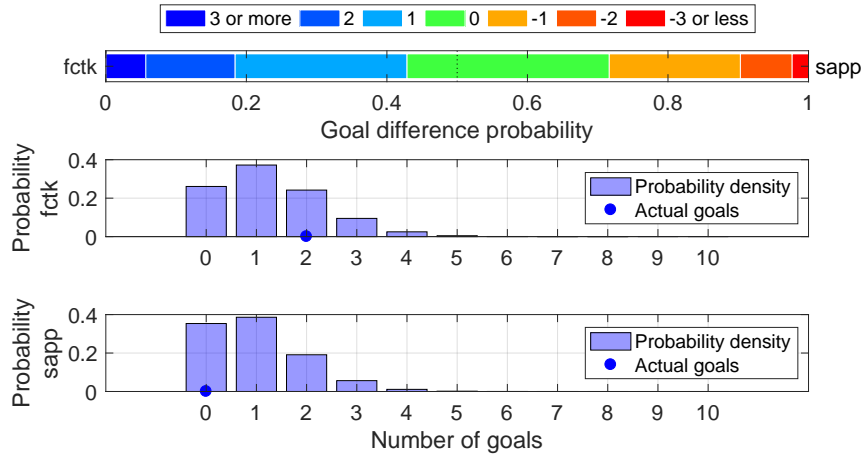

Shot distribution and s-xG, fctk

*The original shot position data are retrieved from <http://www.football-lab.jp/>.
 This plot is drawn by konakalab with MATLAB.

fctk (Home) - sapp (Away)

2019.5.18 14:00 Kick Off

Goals=2, sum of s-xG=1.267

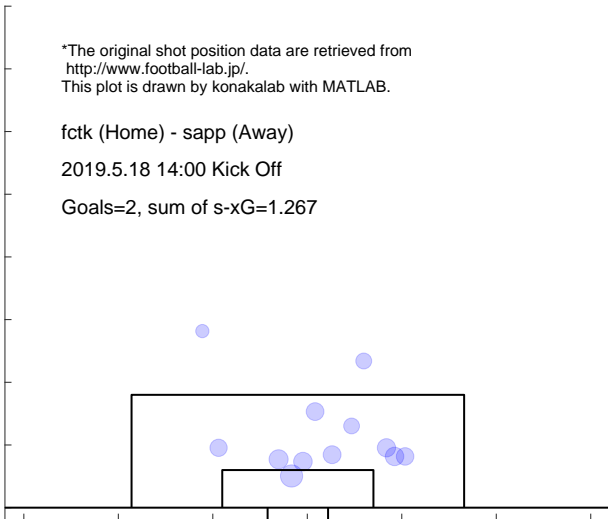

Shot distribution and s-xG, sapp

*The original shot position data are retrieved from <http://www.football-lab.jp/>.
 This plot is drawn by konakalab with MATLAB.

fctk (Home) - sapp (Away)

2019.5.18 14:00 Kick Off

Goals=0, sum of s-xG=0.991

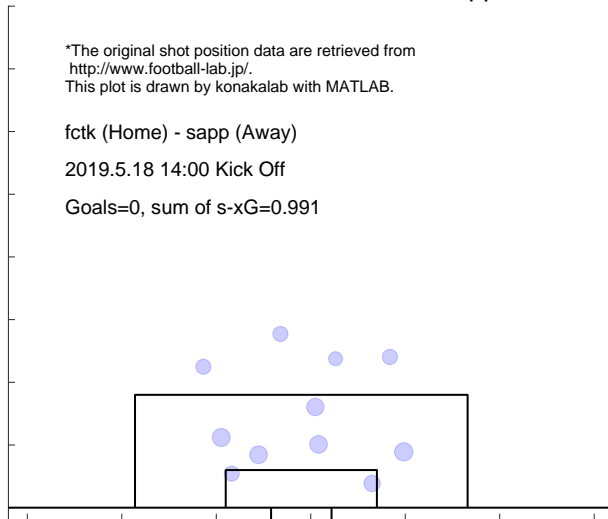

Match report based on s-xG

sapp (Home) - g-os (Away)
 2019.5.25 14:00 Kick Off

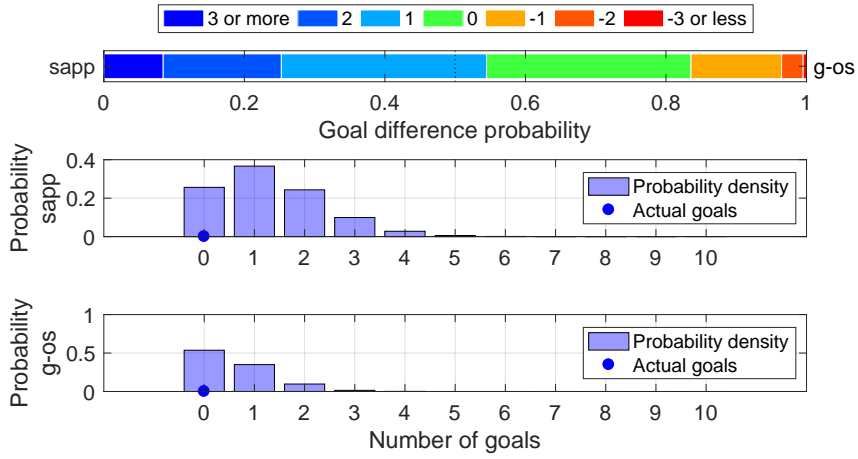

Shot distribution and s-xG, sapp

*The original shot position data are retrieved from <http://www.football-lab.jp/>.
 This plot is drawn by konakalab with MATLAB.

sapp (Home) - g-os (Away)
 2019.5.25 14:00 Kick Off
 Goals=0, sum of s-xG=1.297

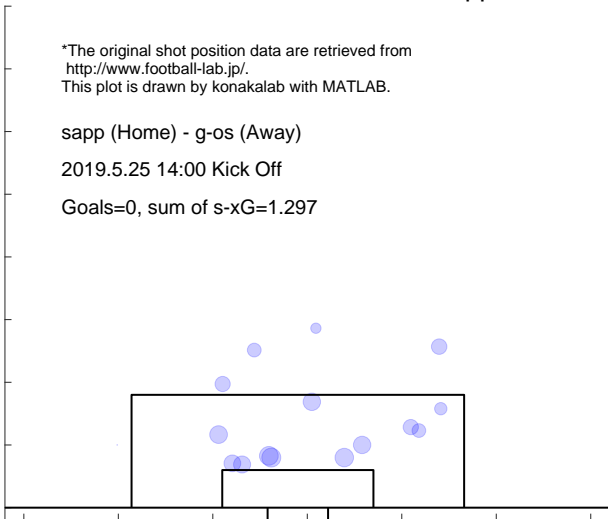

Shot distribution and s-xG, g-os

*The original shot position data are retrieved from <http://www.football-lab.jp/>.
 This plot is drawn by konakalab with MATLAB.

sapp (Home) - g-os (Away)
 2019.5.25 14:00 Kick Off
 Goals=0, sum of s-xG=0.595

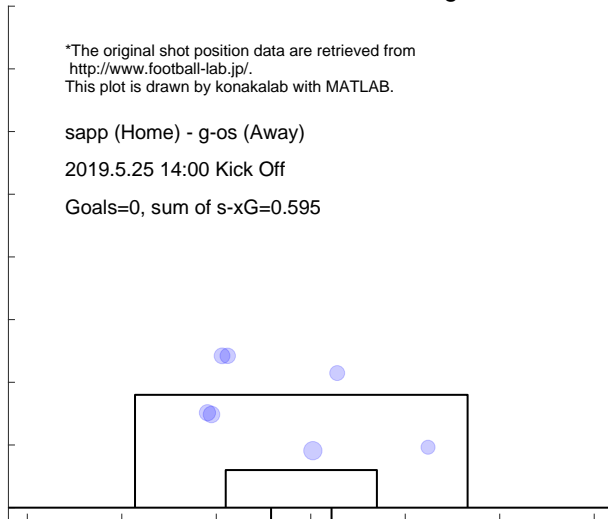

Match report based on s-xG

sapp (Home) - hiro (Away)

2019.6.1 14:00 Kick Off

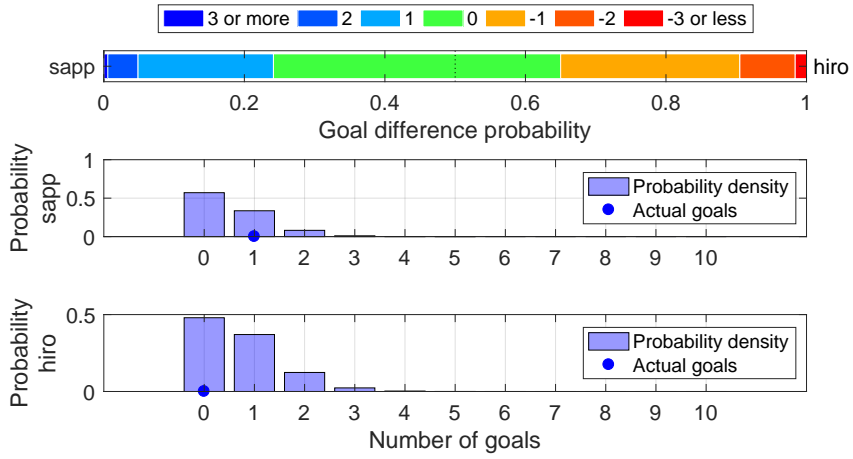

Shot distribution and s-xG, sapp

*The original shot position data are retrieved from <http://www.football-lab.jp/>.
This plot is drawn by konakalab with MATLAB.

sapp (Home) - hiro (Away)

2019.6.1 14:00 Kick Off

Goals=1, sum of s-xG=0.534

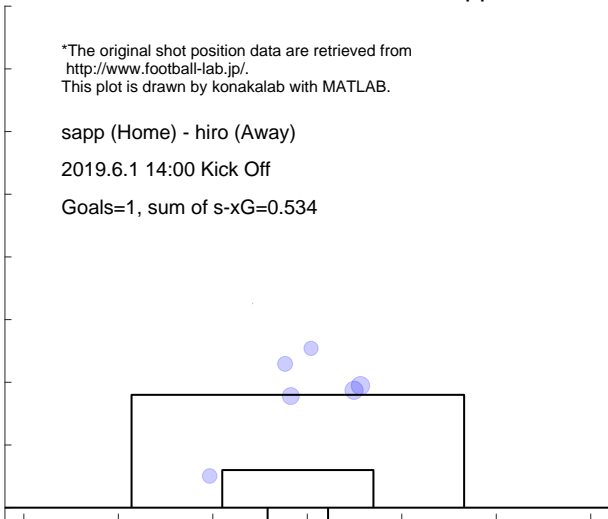

Shot distribution and s-xG, hiro

*The original shot position data are retrieved from <http://www.football-lab.jp/>.
This plot is drawn by konakalab with MATLAB.

sapp (Home) - hiro (Away)

2019.6.1 14:00 Kick Off

Goals=0, sum of s-xG=0.700

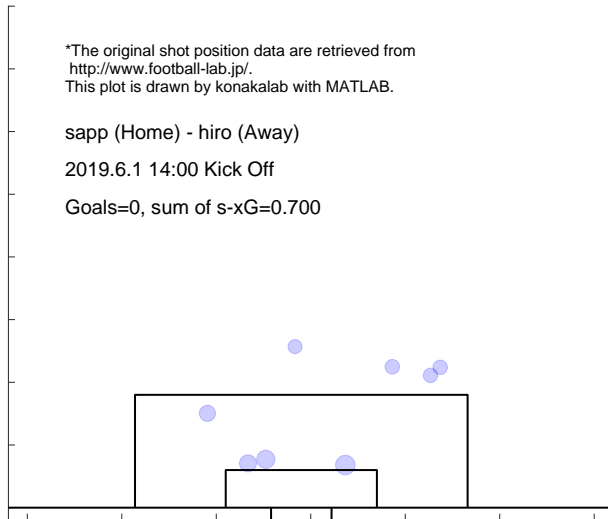

Match report based on s-xG

ka-f (Home) - sapp (Away)
 2019.6.14 19:00 Kick Off

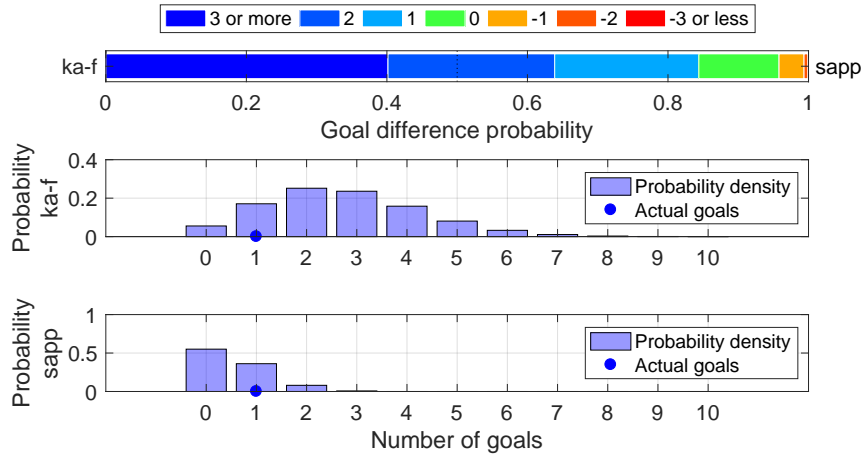

Shot distribution and s-xG, ka-f

*The original shot position data are retrieved from <http://www.football-lab.jp/>.
 This plot is drawn by konakalab with MATLAB.

ka-f (Home) - sapp (Away)

2019.6.14 19:00 Kick Off

Goals=1, sum of s-xG=2.721

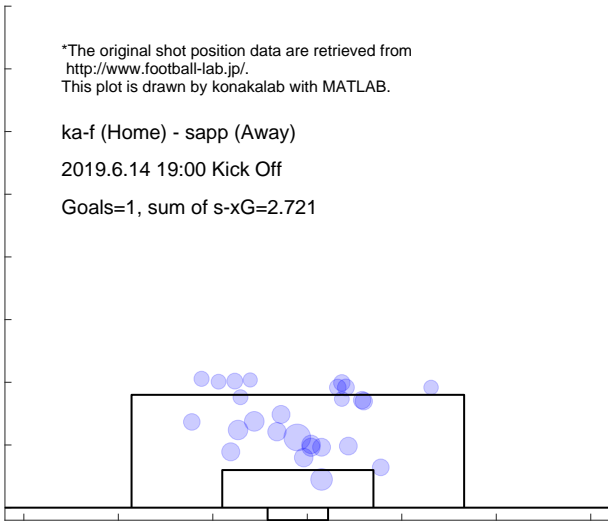

Shot distribution and s-xG, sapp

*The original shot position data are retrieved from <http://www.football-lab.jp/>.
 This plot is drawn by konakalab with MATLAB.

ka-f (Home) - sapp (Away)

2019.6.14 19:00 Kick Off

Goals=1, sum of s-xG=0.545

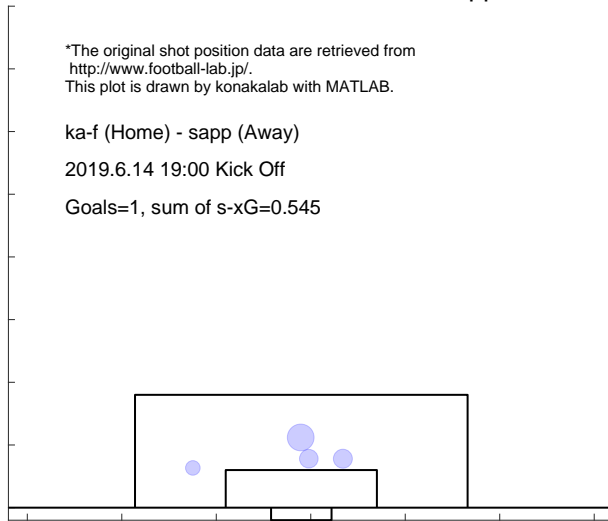

Match report based on s-xG
 sapp (Home) - tosu (Away)
 2019.6.22 14:00 Kick Off

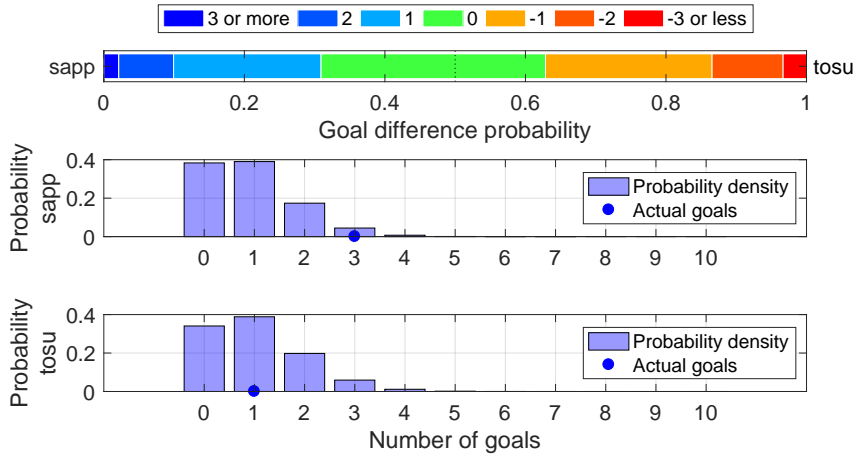

Shot distribution and s-xG, sapp

*The original shot position data are retrieved from <http://www.football-lab.jp/>.
 This plot is drawn by konakalab with MATLAB.

sapp (Home) - tosu (Away)
 2019.6.22 14:00 Kick Off
 Goals=3, sum of s-xG=0.905

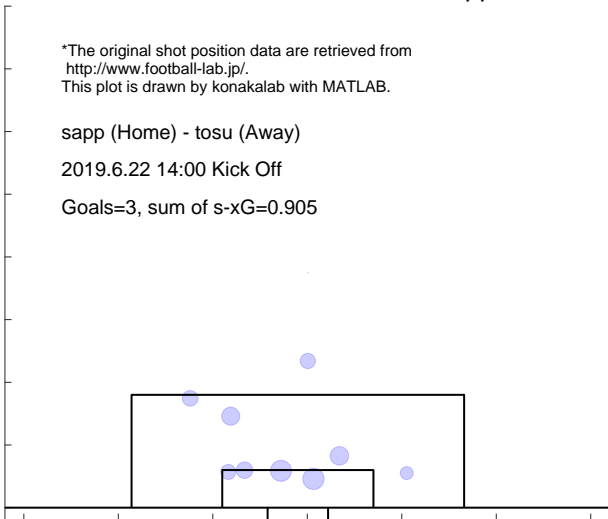

Shot distribution and s-xG, tosu

*The original shot position data are retrieved from <http://www.football-lab.jp/>.
 This plot is drawn by konakalab with MATLAB.

sapp (Home) - tosu (Away)
 2019.6.22 14:00 Kick Off
 Goals=1, sum of s-xG=1.018

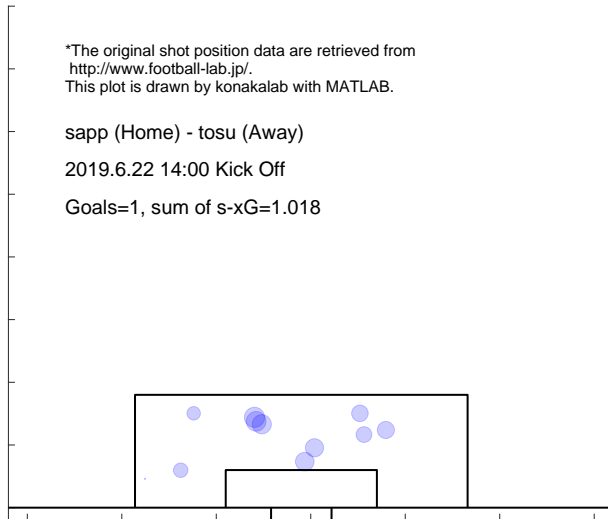

Match report based on s-xG

send (Home) - sapp (Away)
 2019.6.30 19:00 Kick Off

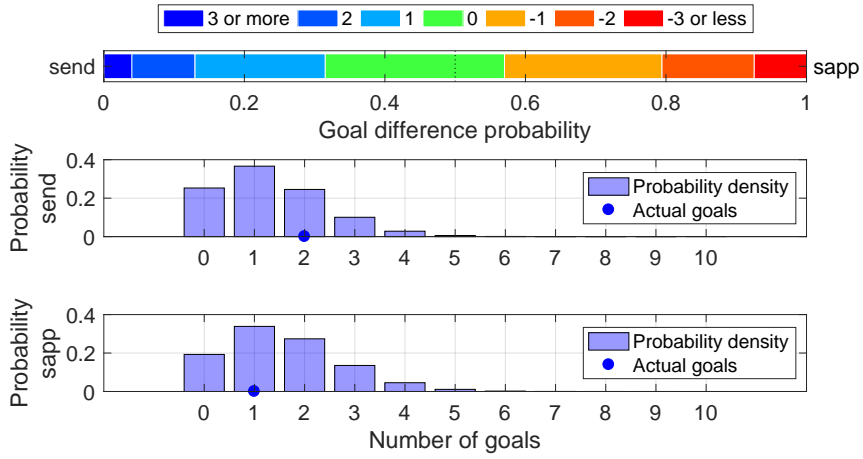

Shot distribution and s-xG, send

*The original shot position data are retrieved from <http://www.football-lab.jp/>.
 This plot is drawn by konakalab with MATLAB.

send (Home) - sapp (Away)
 2019.6.30 19:00 Kick Off
 Goals=2, sum of s-xG=1.306

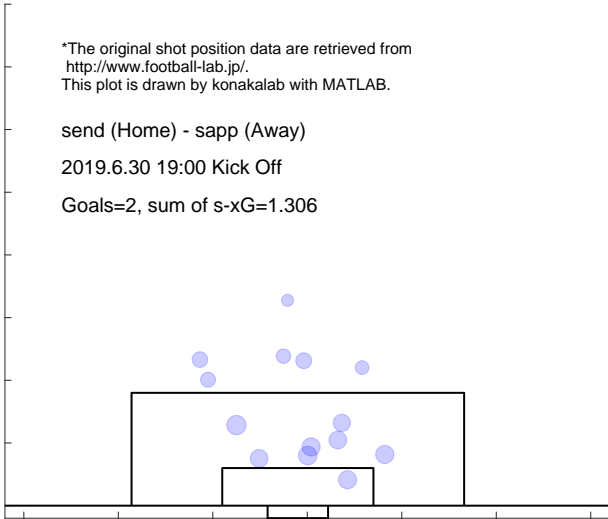

Shot distribution and s-xG, sapp

*The original shot position data are retrieved from <http://www.football-lab.jp/>.
 This plot is drawn by konakalab with MATLAB.

send (Home) - sapp (Away)
 2019.6.30 19:00 Kick Off
 Goals=1, sum of s-xG=1.545

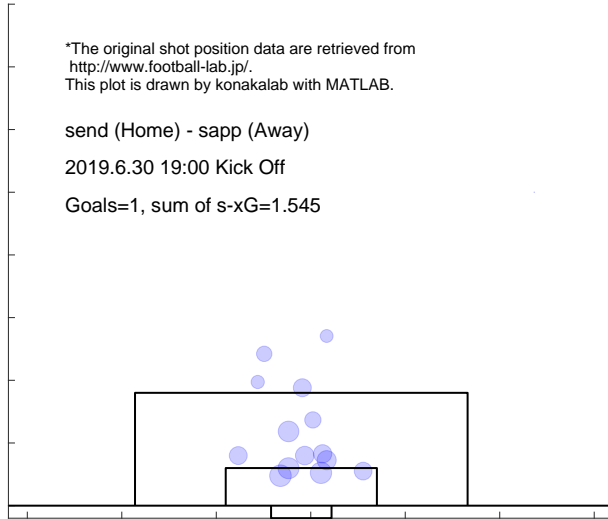

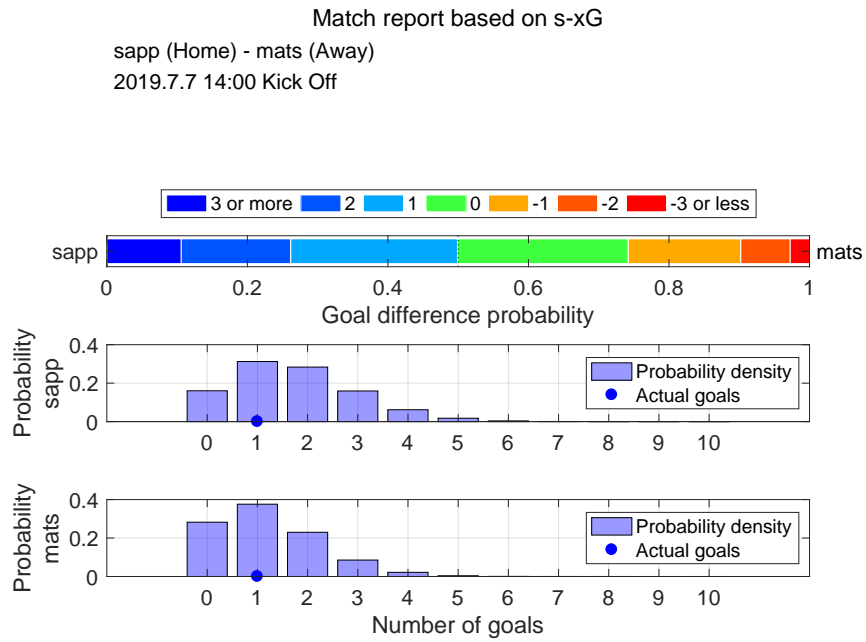

Shot distribution and s-xG, sapp

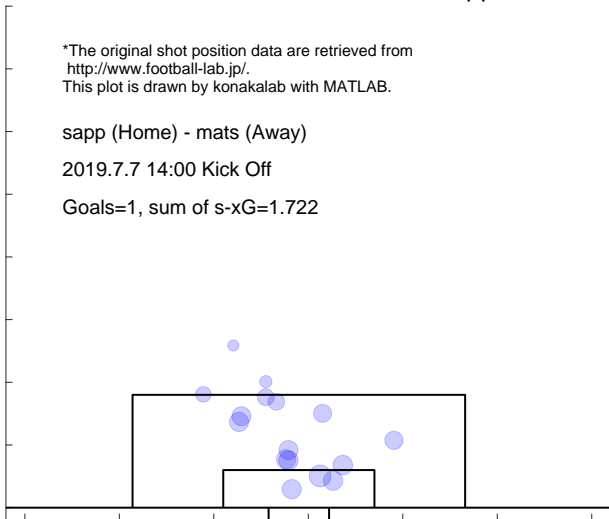

Shot distribution and s-xG, mats

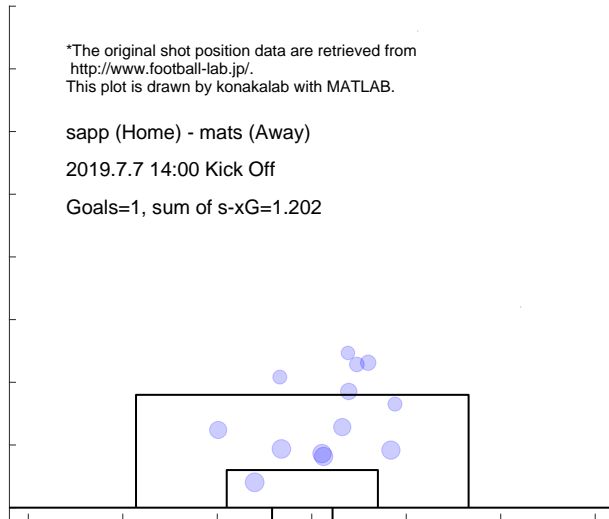

Match report based on s-xG

oita (Home) - sapp (Away)
 2019.7.13 19:00 Kick Off

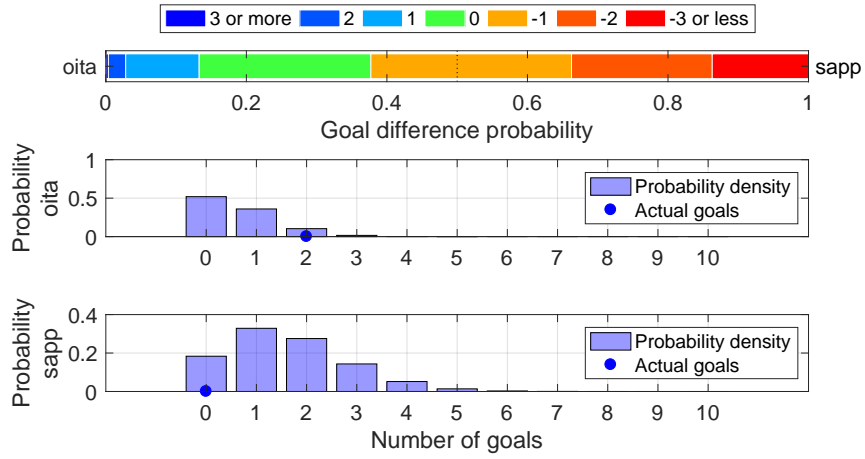

Shot distribution and s-xG, oita

*The original shot position data are retrieved from <http://www.football-lab.jp/>.
 This plot is drawn by konakalab with MATLAB.

oita (Home) - sapp (Away)
 2019.7.13 19:00 Kick Off

Goals=2, sum of s-xG=0.620

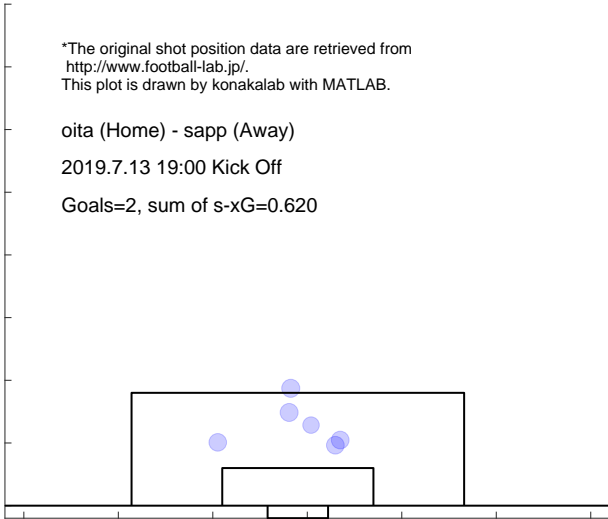

Shot distribution and s-xG, sapp

*The original shot position data are retrieved from <http://www.football-lab.jp/>.
 This plot is drawn by konakalab with MATLAB.

oita (Home) - sapp (Away)
 2019.7.13 19:00 Kick Off

Goals=0, sum of s-xG=1.607

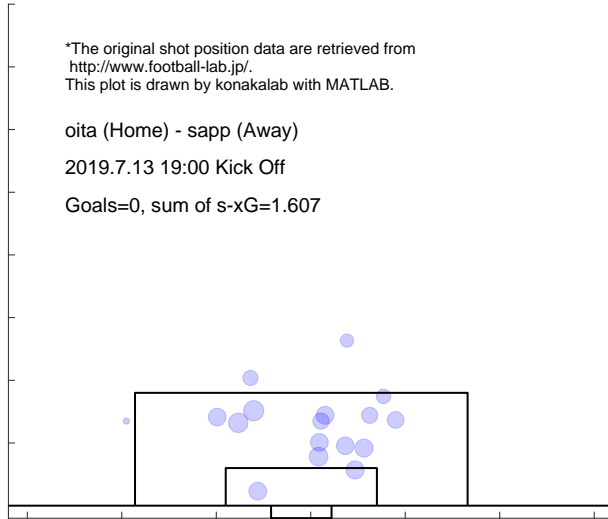

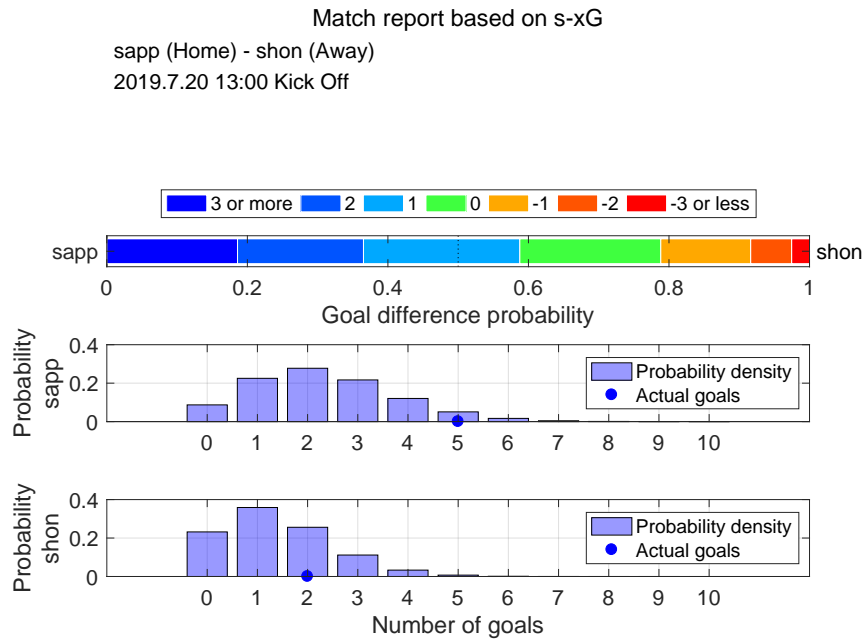

Shot distribution and s-xG, sapp

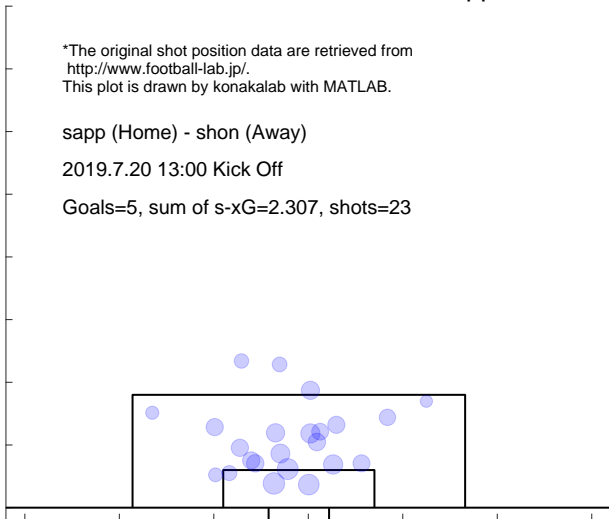

Shot distribution and s-xG, shon

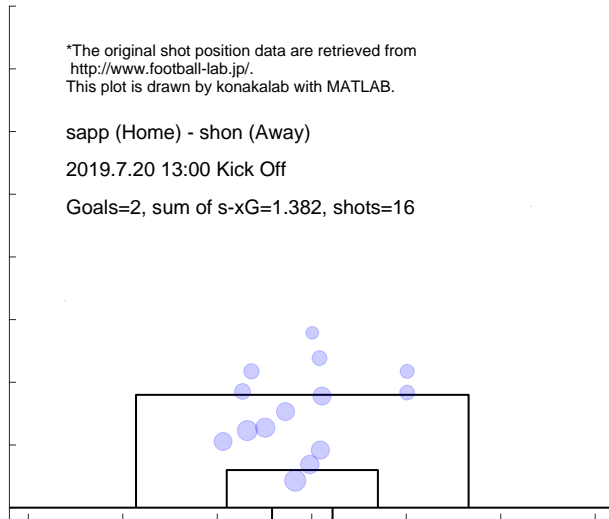

Match report based on s-xG

hiro (Home) - sapp (Away)
2019.8.3 19:00 Kick Off

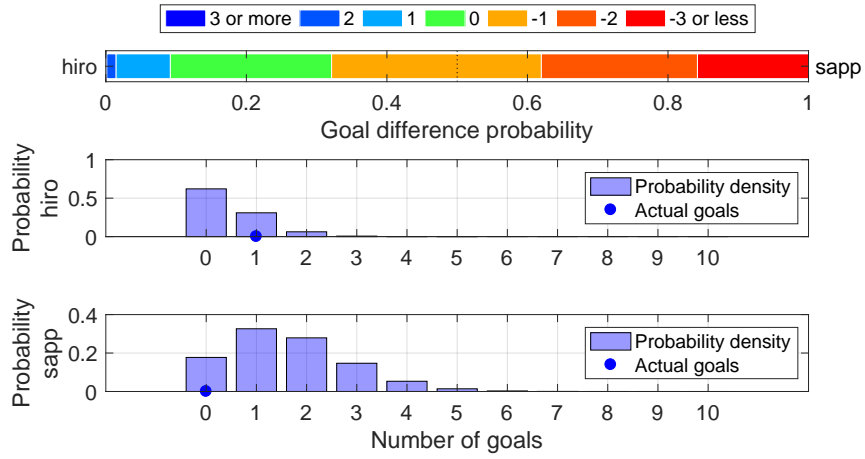

Shot distribution and s-xG, hiro

*The original shot position data are retrieved from <http://www.football-lab.jp/>.
This plot is drawn by konakalab with MATLAB.

hiro (Home) - sapp (Away)
2019.8.3 19:00 Kick Off

Goals=1, sum of s-xG=0.456, shots=6

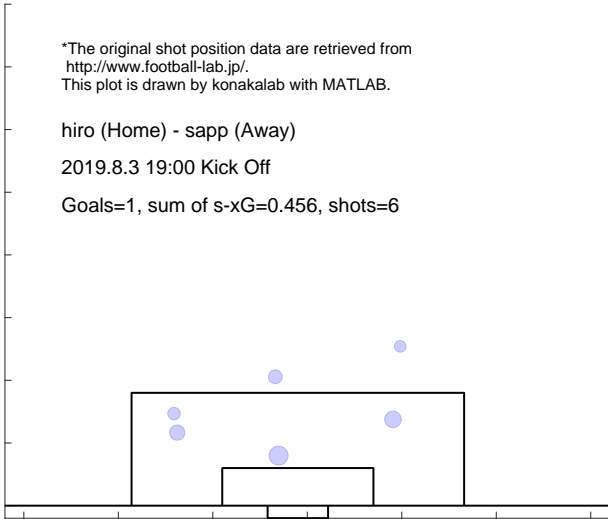

Shot distribution and s-xG, sapp

*The original shot position data are retrieved from <http://www.football-lab.jp/>.
This plot is drawn by konakalab with MATLAB.

hiro (Home) - sapp (Away)
2019.8.3 19:00 Kick Off

Goals=0, sum of s-xG=1.629, shots=16

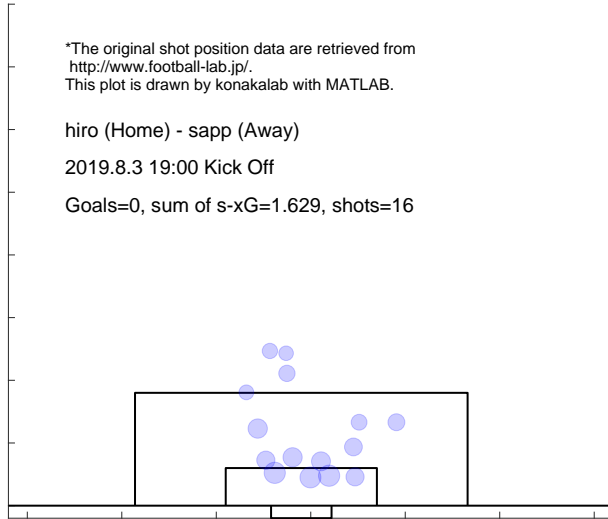

Match report based on s-xG

sapp (Home) - uraw (Away)
 2019.8.10 14:00 Kick Off

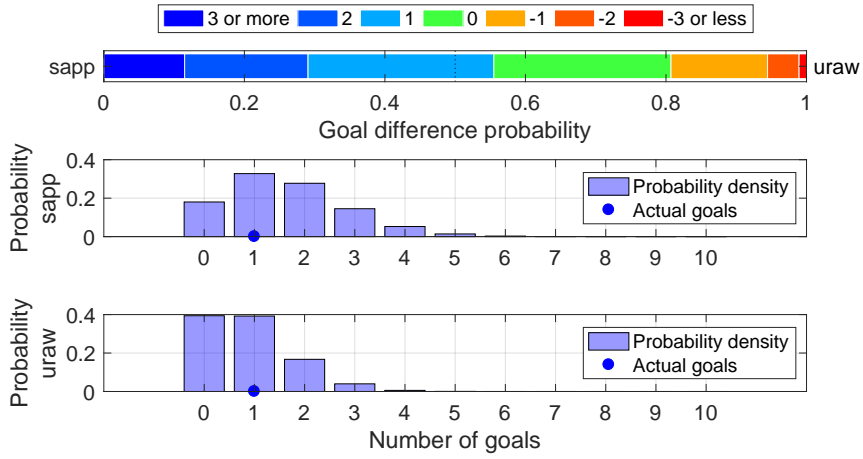

Shot distribution and s-xG, sapp

*The original shot position data are retrieved from <http://www.football-lab.jp/>.
 This plot is drawn by konakalab with MATLAB.

sapp (Home) - uraw (Away)
 2019.8.10 14:00 Kick Off

Goals=1, sum of s-xG=1.618, shots=18

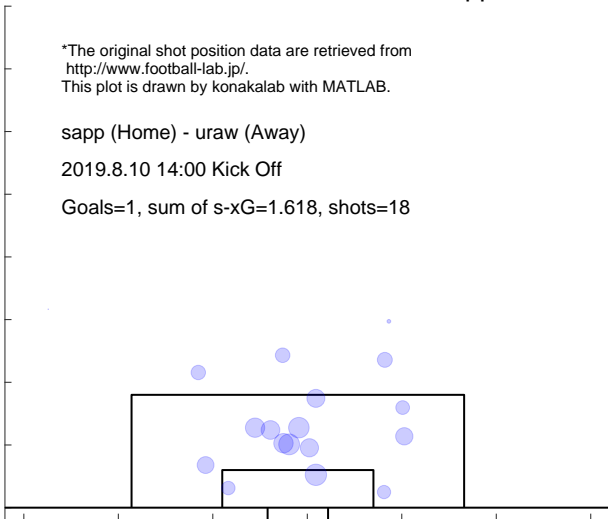

Shot distribution and s-xG, uraw

*The original shot position data are retrieved from <http://www.football-lab.jp/>.
 This plot is drawn by konakalab with MATLAB.

sapp (Home) - uraw (Away)
 2019.8.10 14:00 Kick Off

Goals=1, sum of s-xG=0.873, shots=10

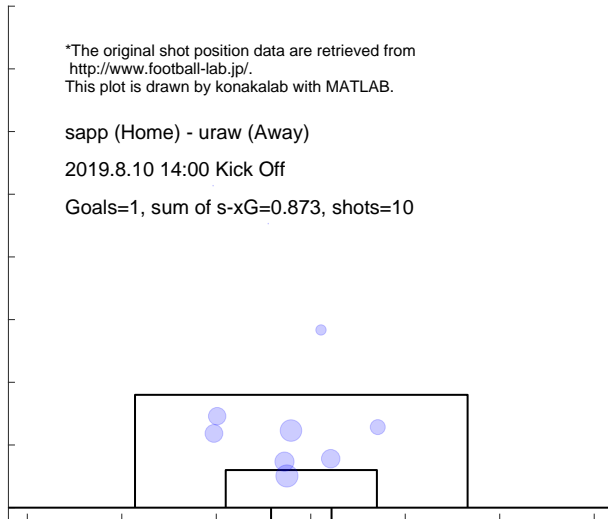

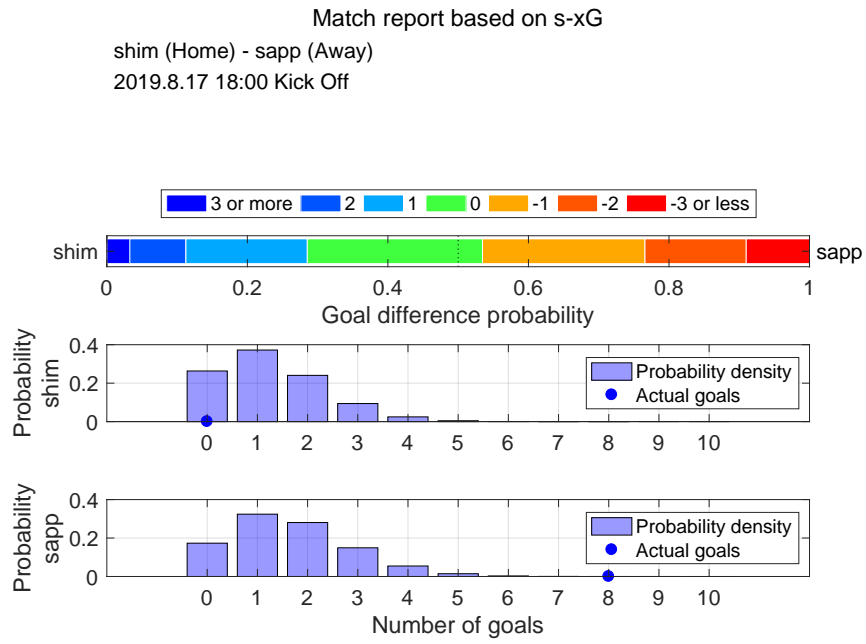

Shot distribution and s-xG, shim

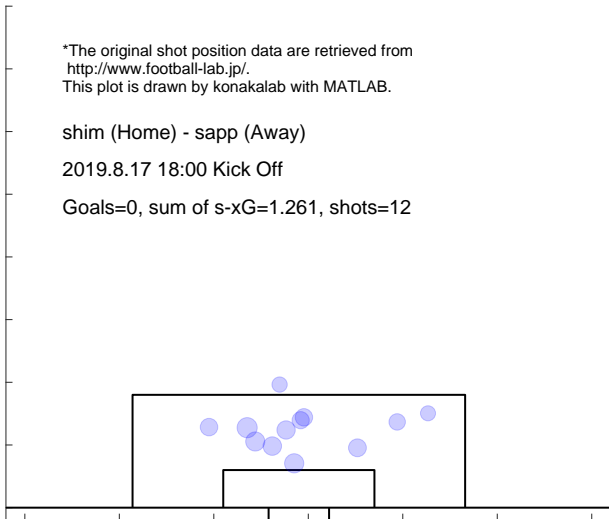

Shot distribution and s-xG, sapp

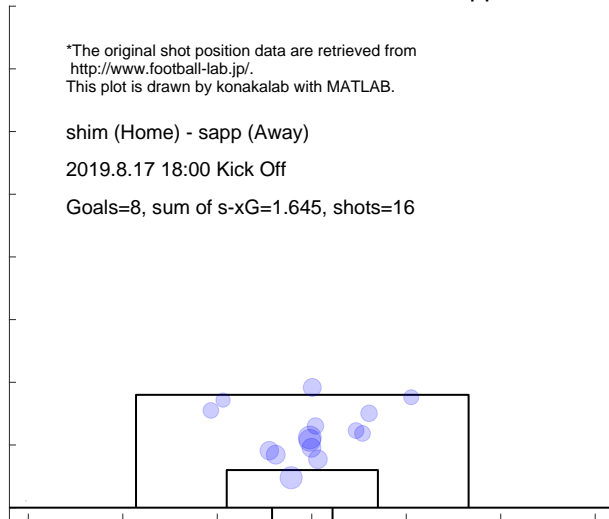

Match report based on s-xG

sapp (Home) - fctk (Away)

2019.8.24 13:00 Kick Off

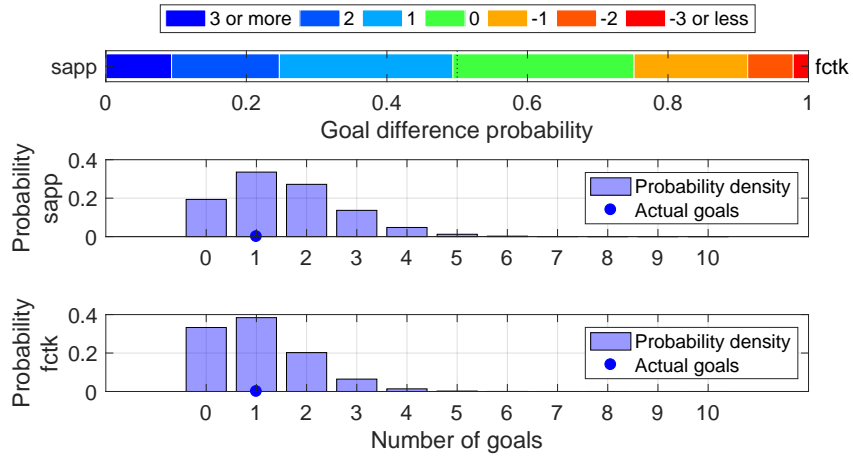

Shot distribution and s-xG, sapp

*The original shot position data are retrieved from <http://www.football-lab.jp/>.
This plot is drawn by konakalab with MATLAB.

sapp (Home) - fctk (Away)

2019.8.24 13:00 Kick Off

Goals=1, sum of s-xG=1.558, shots=16

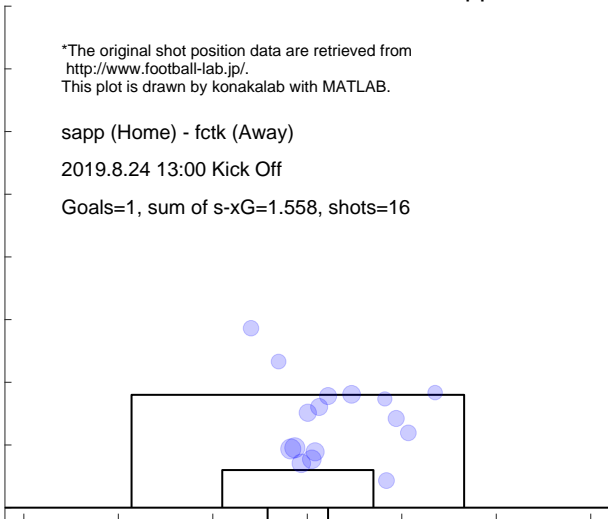

Shot distribution and s-xG, fctk

*The original shot position data are retrieved from <http://www.football-lab.jp/>.
This plot is drawn by konakalab with MATLAB.

sapp (Home) - fctk (Away)

2019.8.24 13:00 Kick Off

Goals=1, sum of s-xG=1.050, shots=13

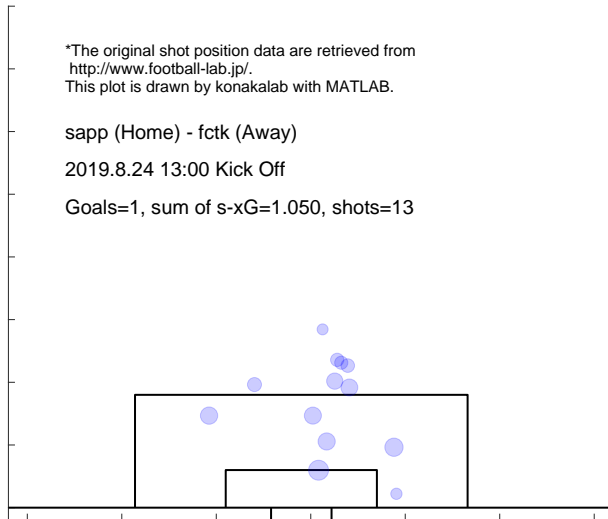

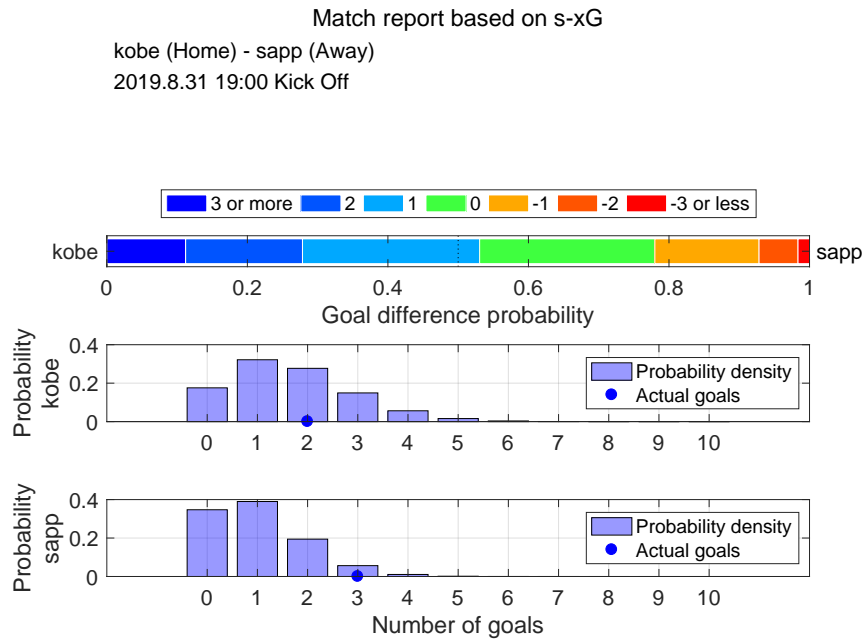

Shot distribution and s-xG, kobe

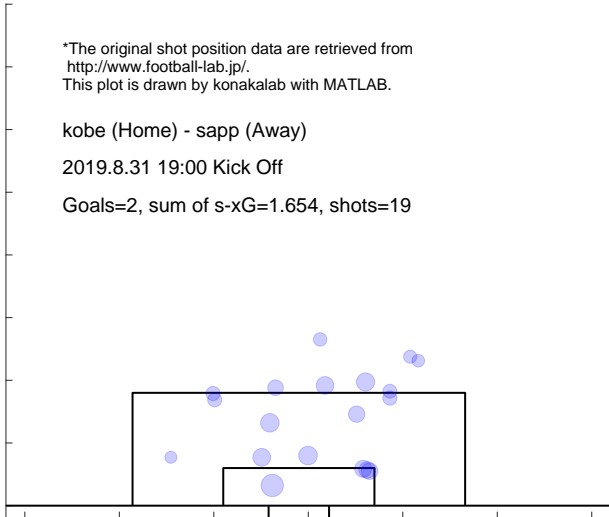

Shot distribution and s-xG, sapp

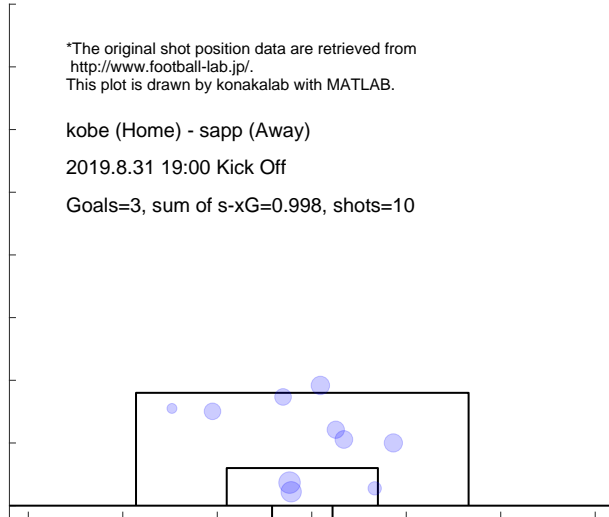

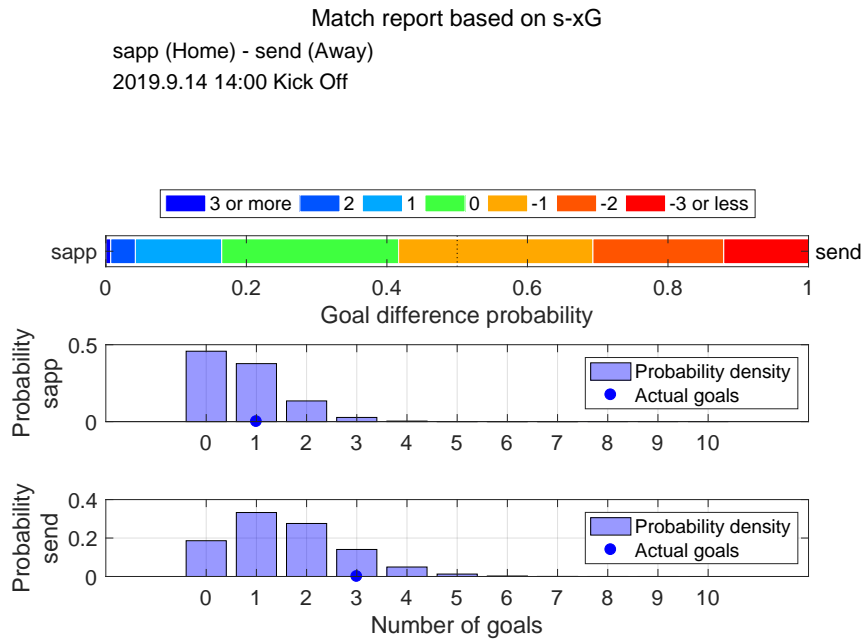

Shot distribution and s-xG, sapp

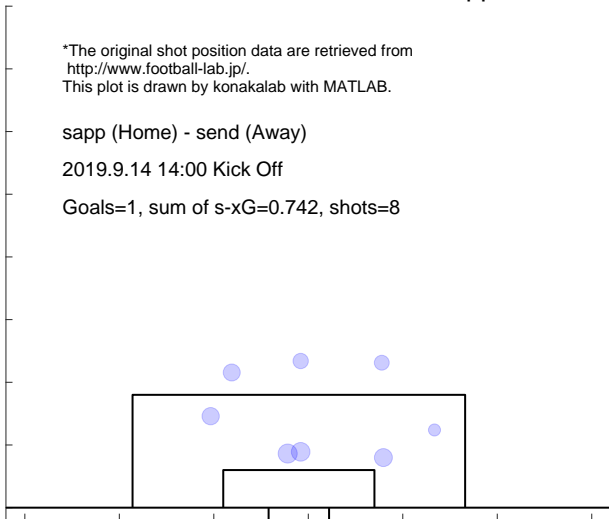

Shot distribution and s-xG, send

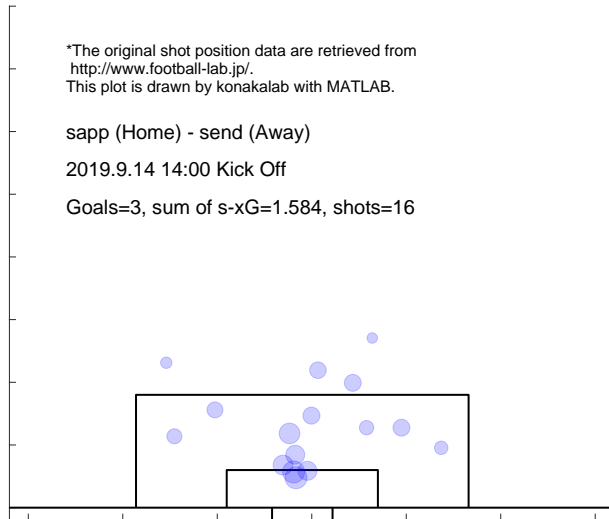

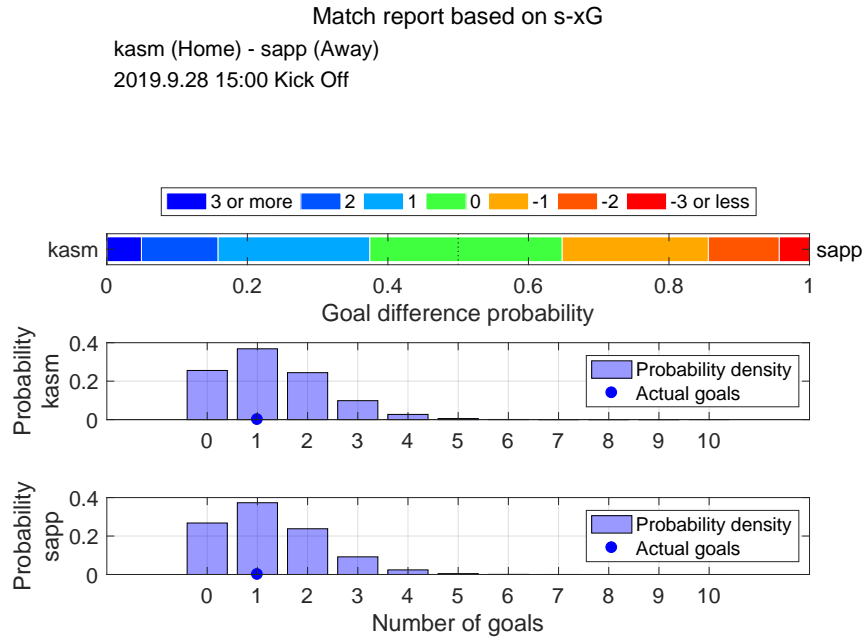

Shot distribution and s-xG, kasm

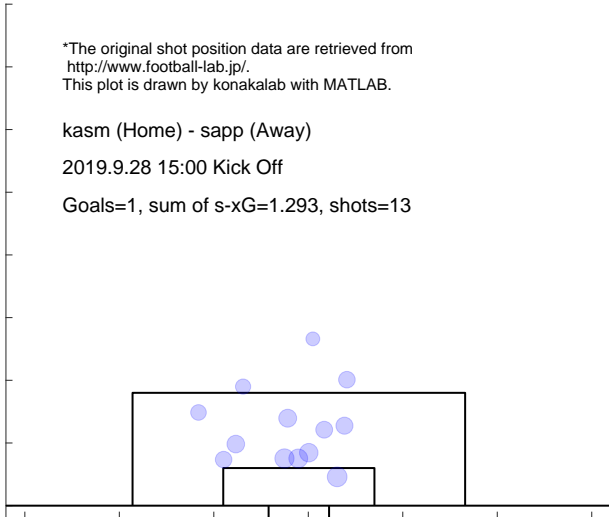

Shot distribution and s-xG, sapp

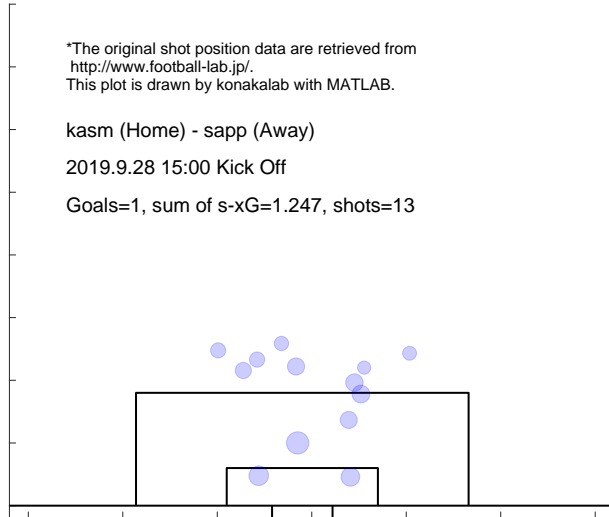

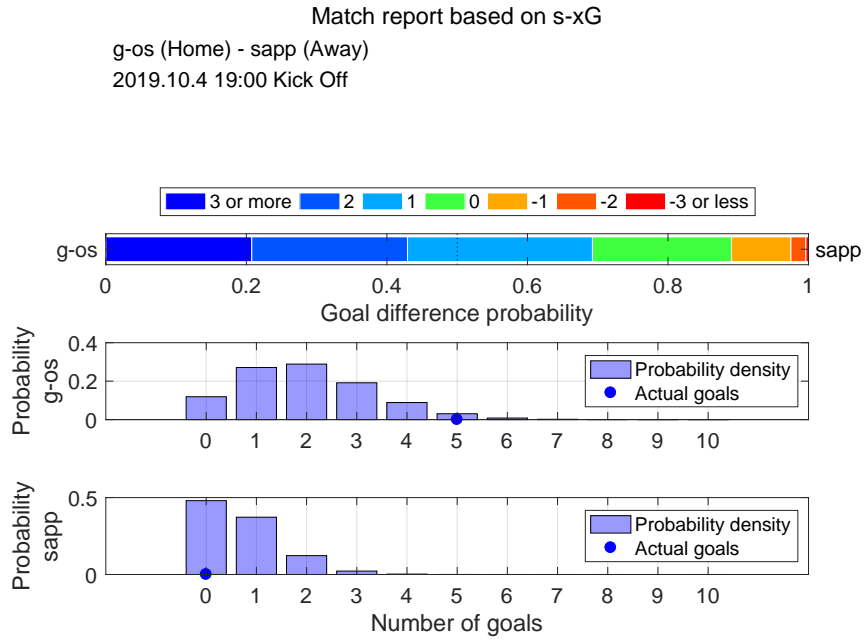

Shot distribution and s-xG, g-os

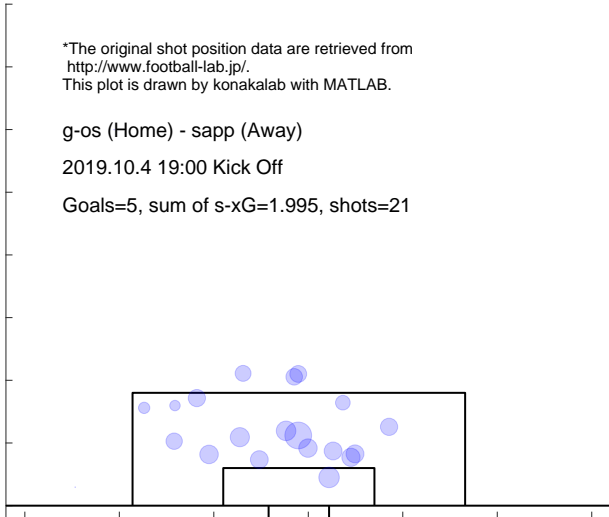

Shot distribution and s-xG, sapp

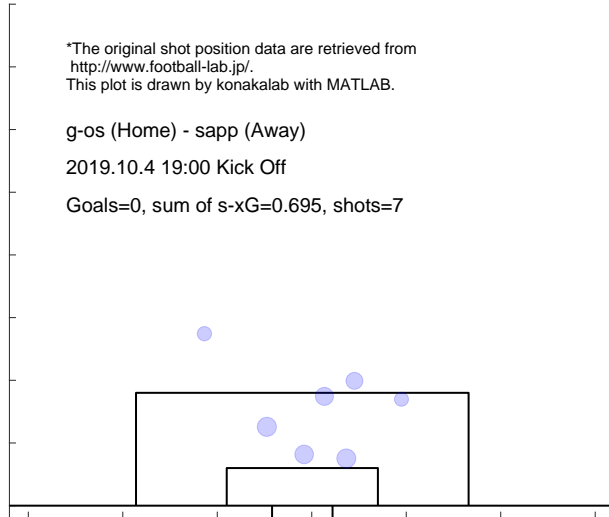

Match report based on s-xG
 sapp (Home) - c-os (Away)
 2019.10.18 19:00 Kick Off

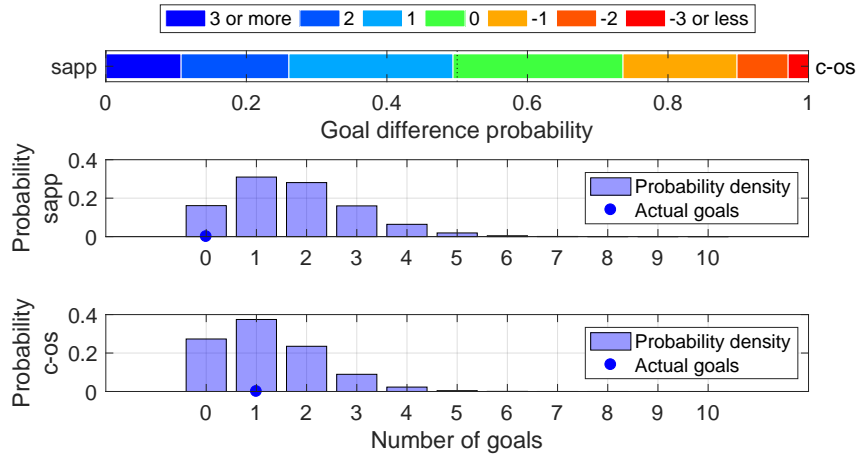

Shot distribution and s-xG, sapp

*The original shot position data are retrieved from <http://www.football-lab.jp/>.
 This plot is drawn by konakalab with MATLAB.

sapp (Home) - c-os (Away)
 2019.10.18 19:00 Kick Off
 Goals=0, sum of s-xG=1.736, shots=19

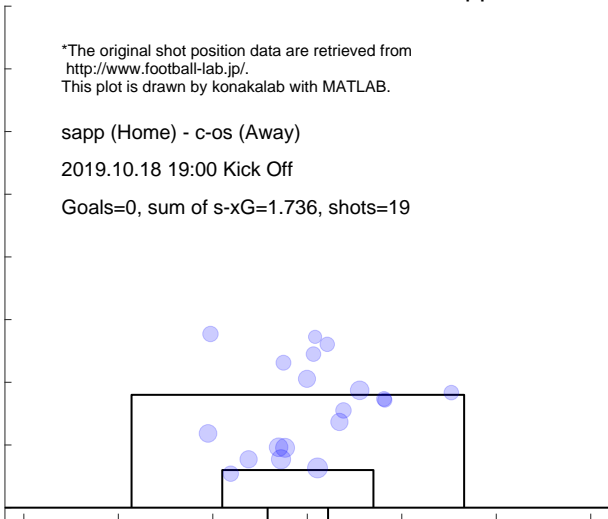

Shot distribution and s-xG, c-os

*The original shot position data are retrieved from <http://www.football-lab.jp/>.
 This plot is drawn by konakalab with MATLAB.

sapp (Home) - c-os (Away)
 2019.10.18 19:00 Kick Off
 Goals=1, sum of s-xG=1.230, shots=13

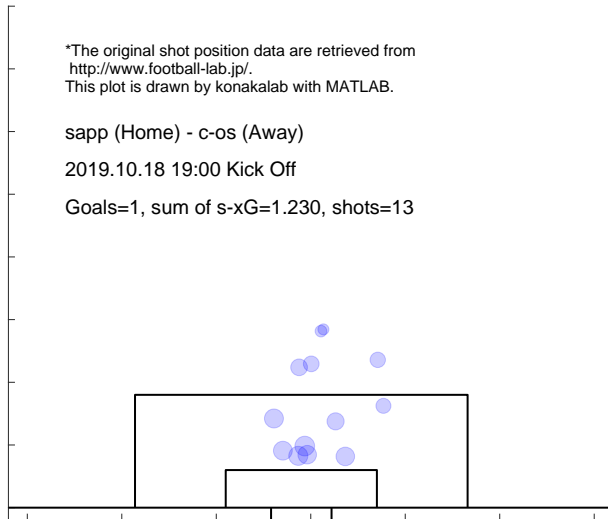

Match report based on s-xG

sapp (Home) - nago (Away)
 2019.11.2 14:00 Kick Off

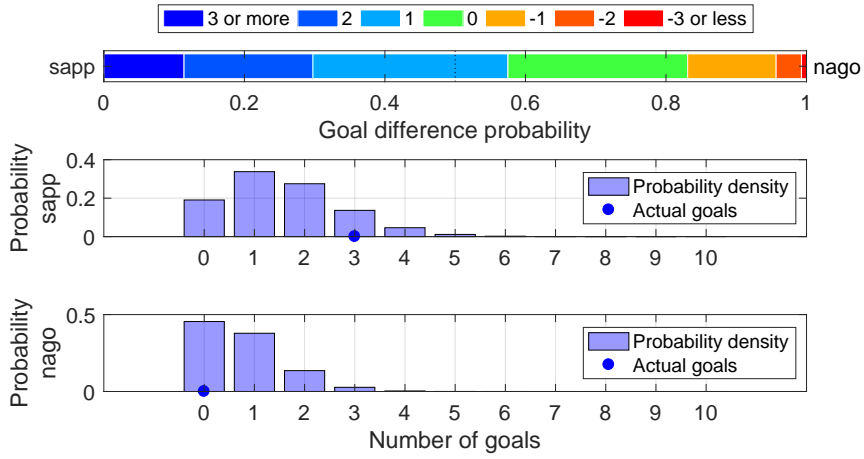

Shot distribution and s-xG, sapp

*The original shot position data are retrieved from <http://www.football-lab.jp/>.
 This plot is drawn by konakalab with MATLAB.

sapp (Home) - nago (Away)
 2019.11.2 14:00 Kick Off

Goals=3, sum of s-xG=1.555, shots=15



Shot distribution and s-xG, nago

*The original shot position data are retrieved from <http://www.football-lab.jp/>.
 This plot is drawn by konakalab with MATLAB.

sapp (Home) - nago (Away)
 2019.11.2 14:00 Kick Off

Goals=0, sum of s-xG=0.747, shots=8

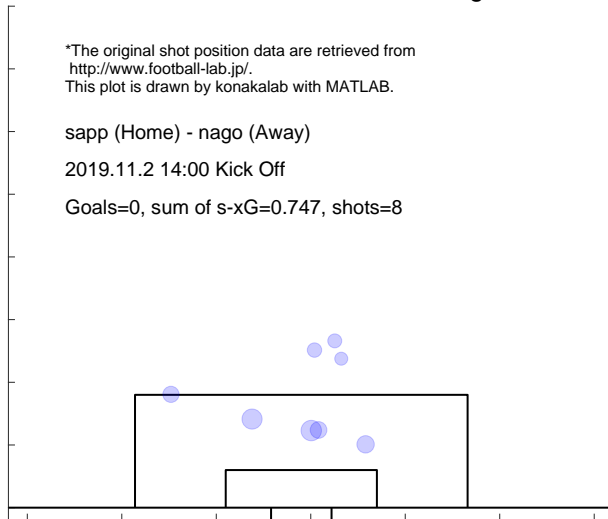

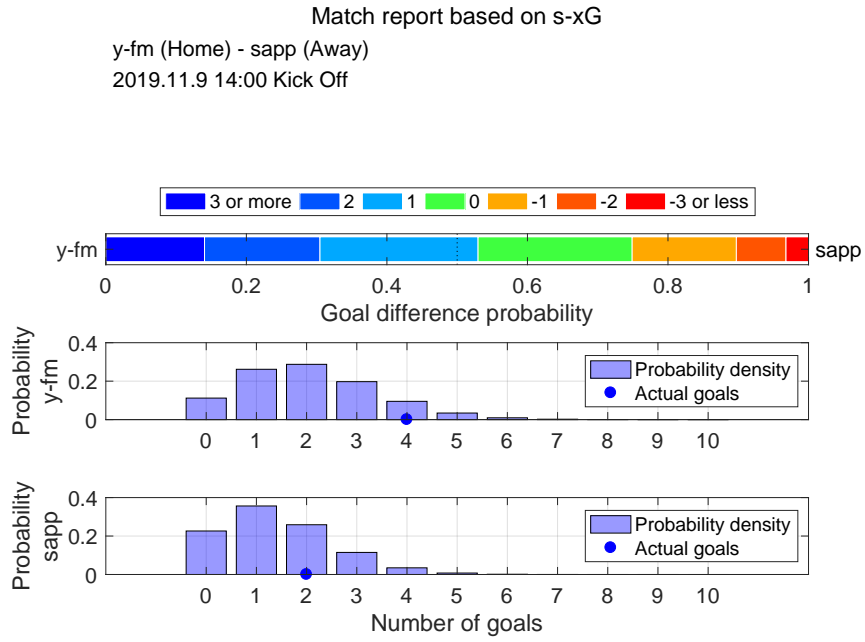

Shot distribution and s-xG, y-fm

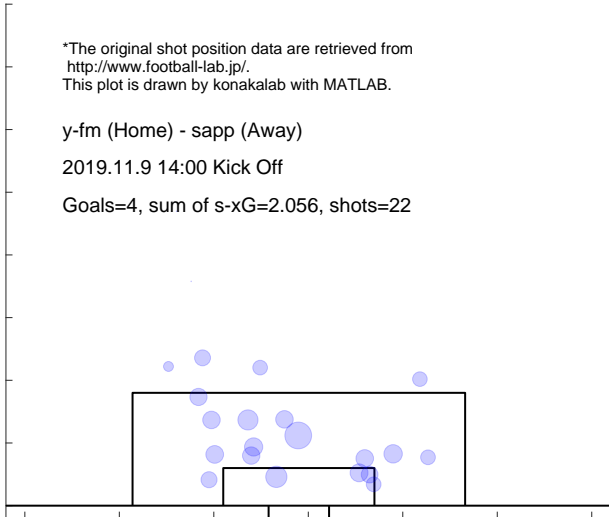

Shot distribution and s-xG, sapp

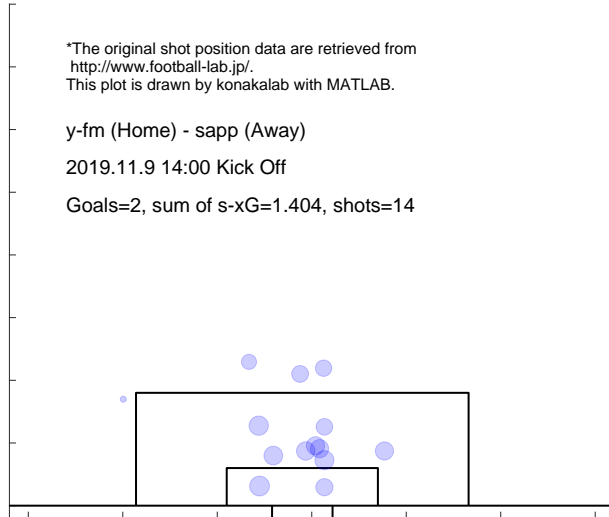

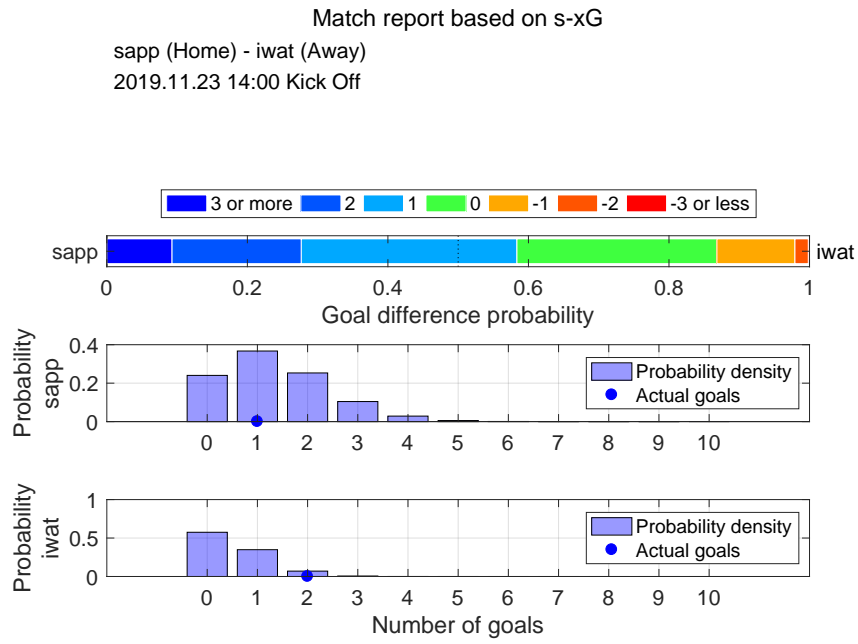

Shot distribution and s-xG, sapp

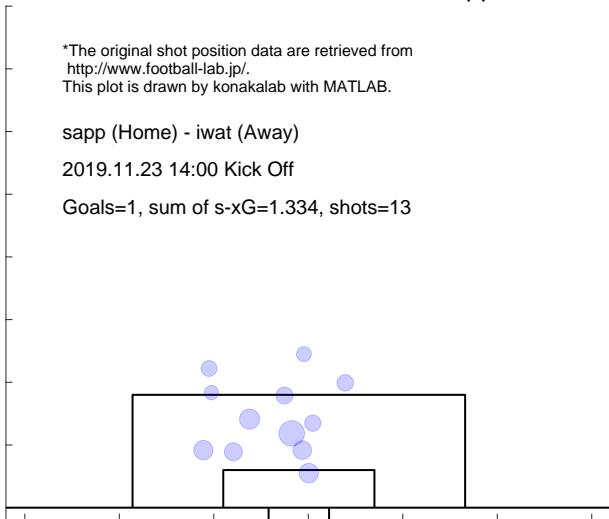

Shot distribution and s-xG, iwat

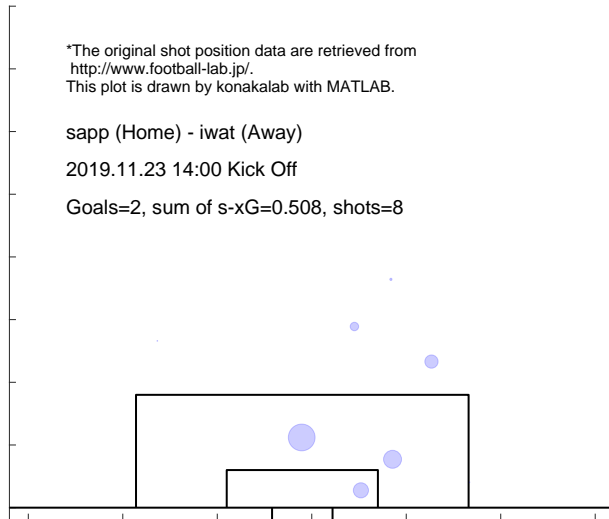

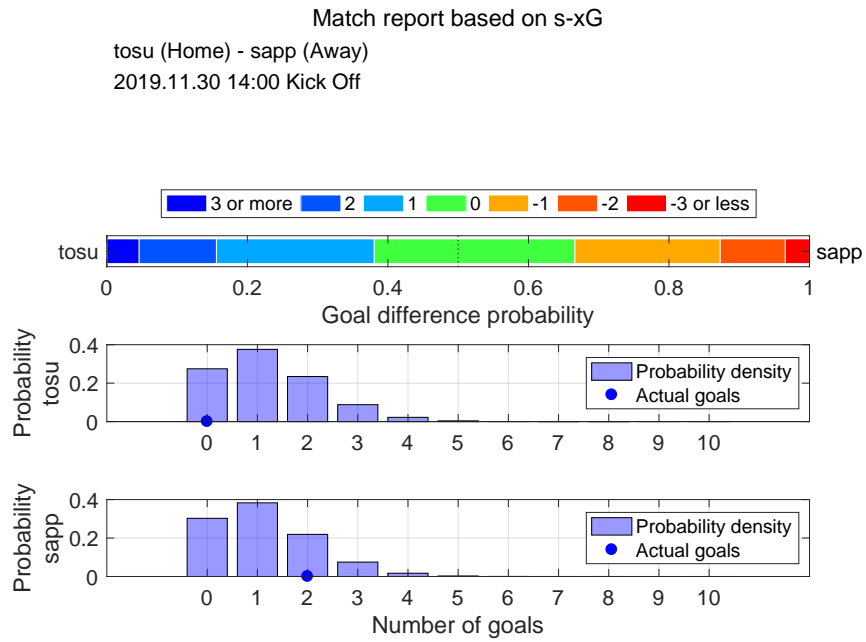

Shot distribution and s-xG, tosu

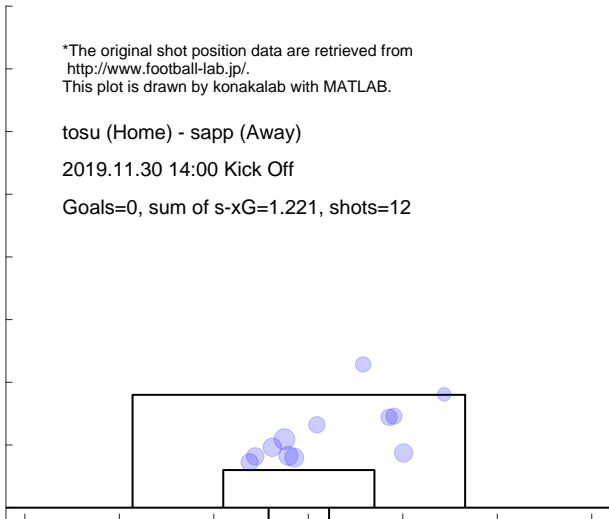

Shot distribution and s-xG, sapp

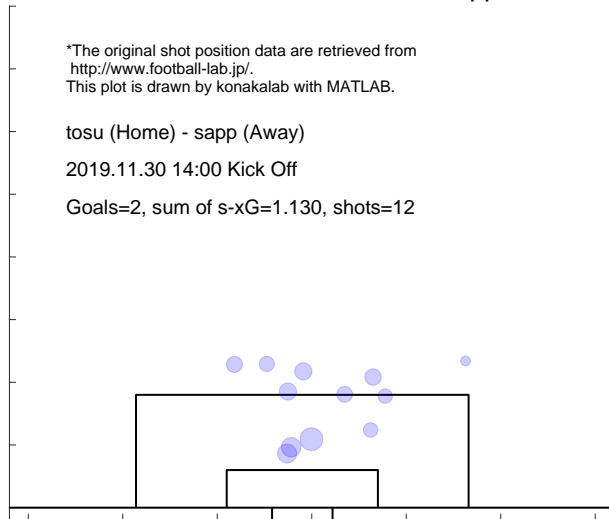

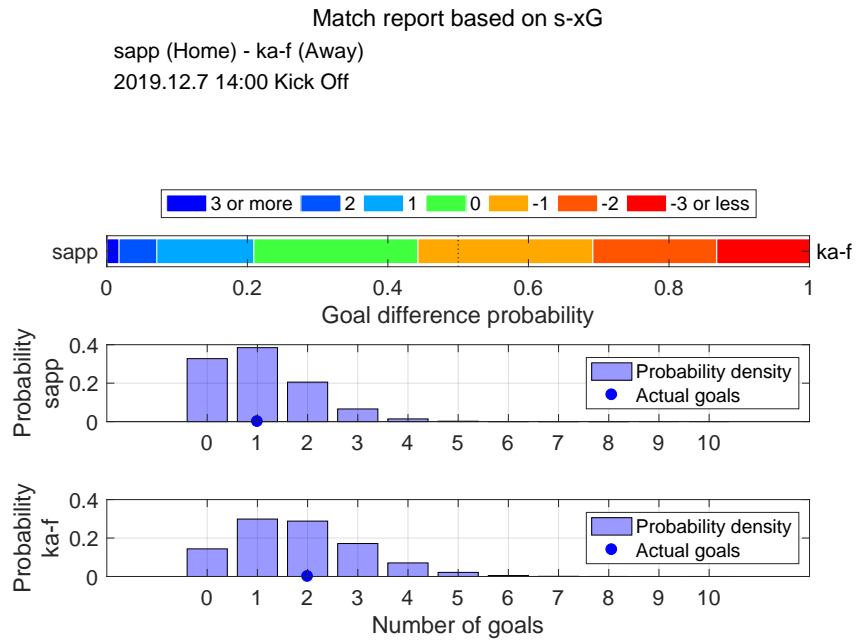

Shot distribution and s-xG, sapp

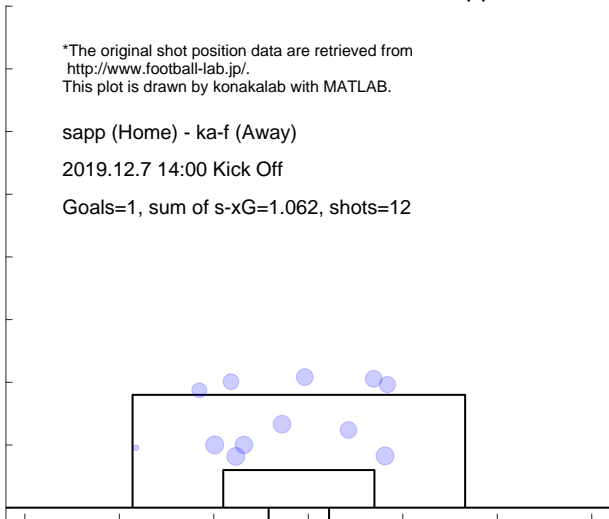

Shot distribution and s-xG, ka-f

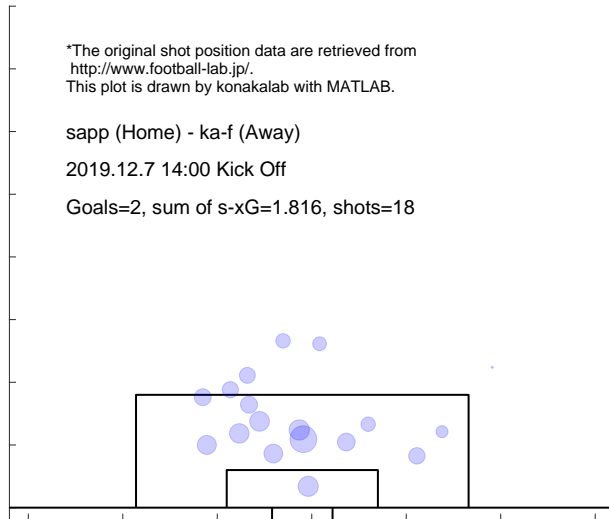

3.2 SENDAI

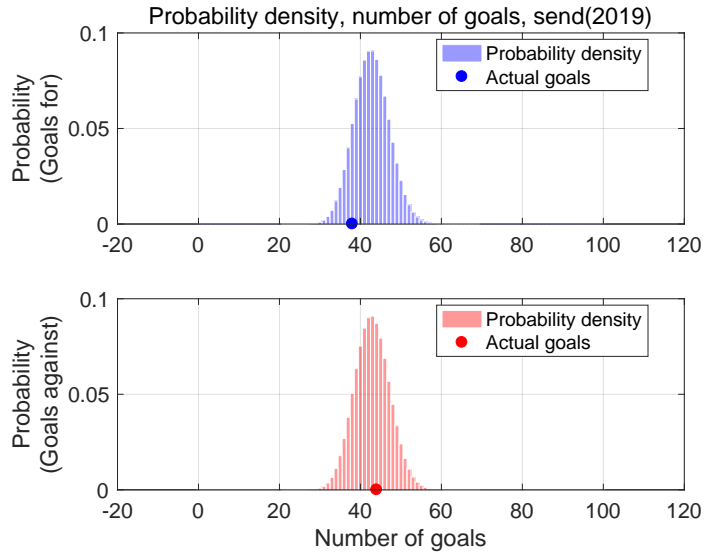

Shot for distribution and s-xG, send(2019)

*The original shot position data are retrieved from <http://www.football-lab.jp/>. This plot is drawn by konakalab with MATLAB.

Shots for=467, Goals for=38, sum of s-xG=42.717
Matches=34

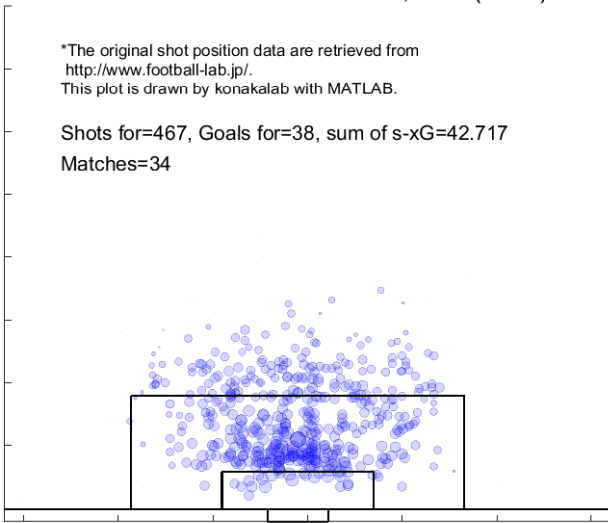

Shot against distribution and s-xG, send(2019)

*The original shot position data are retrieved from <http://www.football-lab.jp/>. This plot is drawn by konakalab with MATLAB.

Shots against=452, Goals against=44, sum of s-xG=42.878
Matches=34

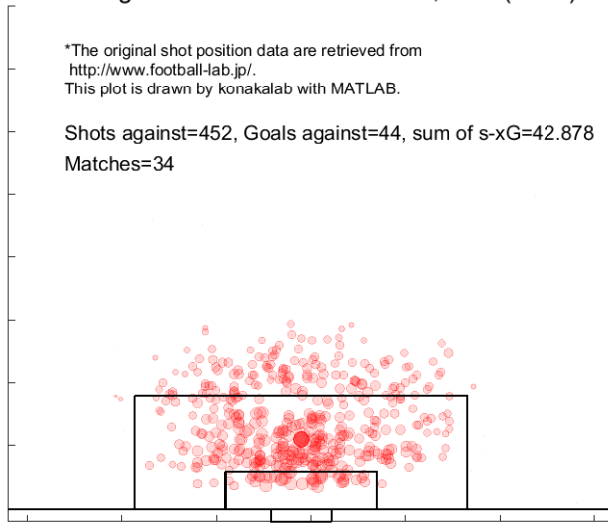

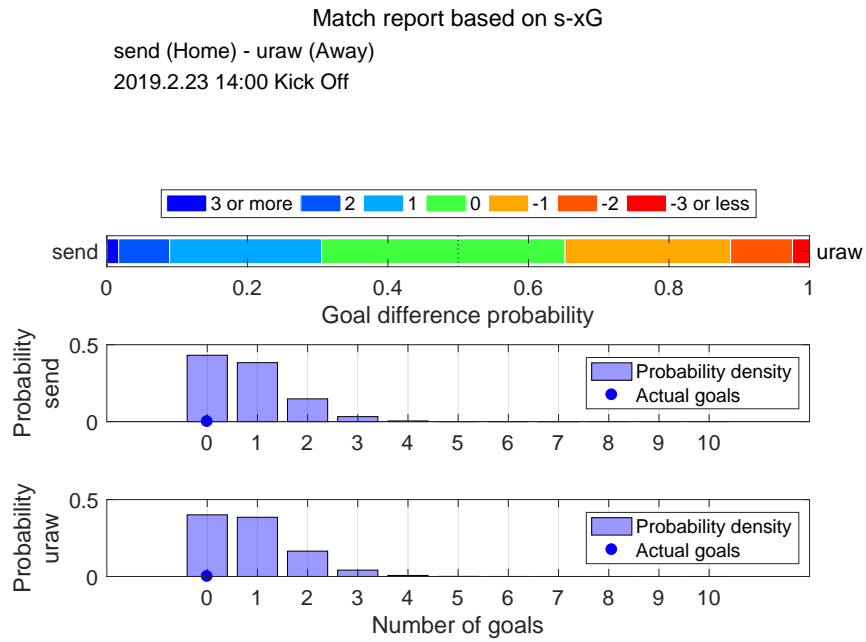

Shot distribution and s-xG, send

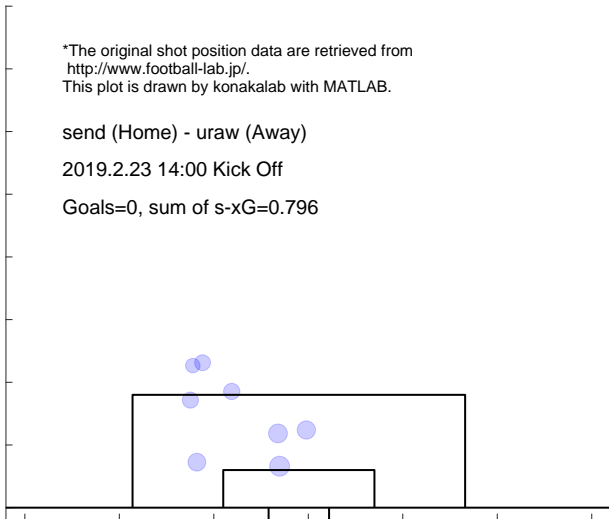

Shot distribution and s-xG, uraw

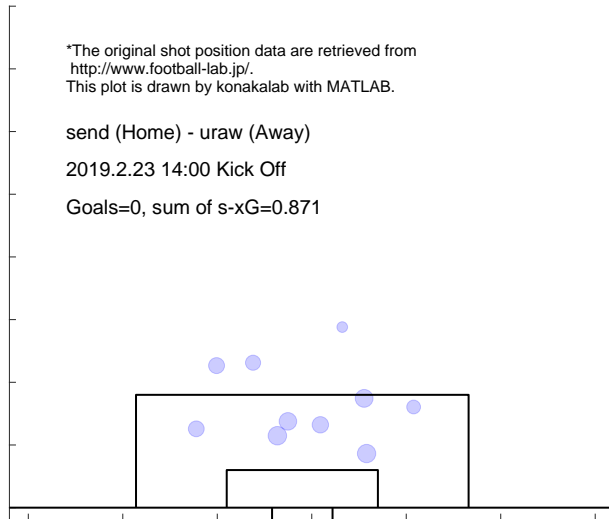

Match report based on s-xG

y-fm (Home) - send (Away)
 2019.3.2 13:00 Kick Off

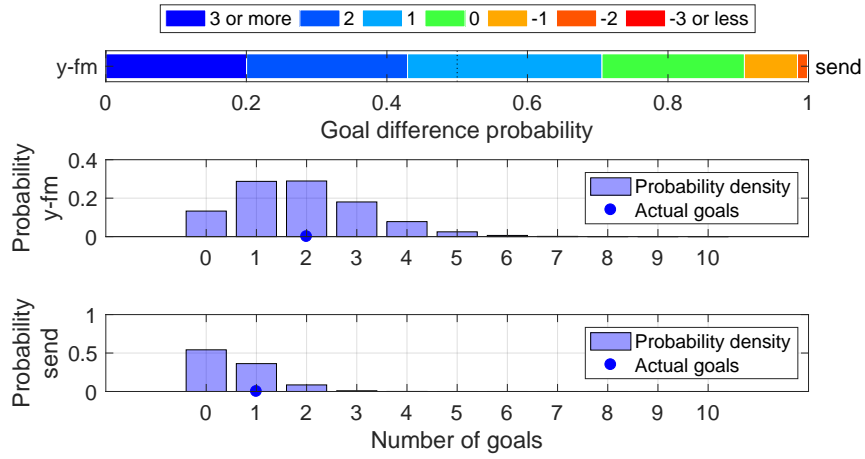

Shot distribution and s-xG, y-fm

*The original shot position data are retrieved from <http://www.football-lab.jp/>.
 This plot is drawn by konakalab with MATLAB.

y-fm (Home) - send (Away)

2019.3.2 13:00 Kick Off

Goals=2, sum of s-xG=1.889

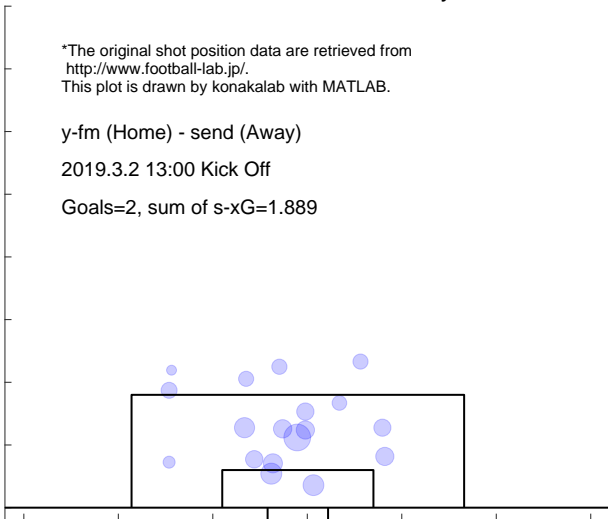

Shot distribution and s-xG, send

*The original shot position data are retrieved from <http://www.football-lab.jp/>.
 This plot is drawn by konakalab with MATLAB.

y-fm (Home) - send (Away)

2019.3.2 13:00 Kick Off

Goals=1, sum of s-xG=0.564



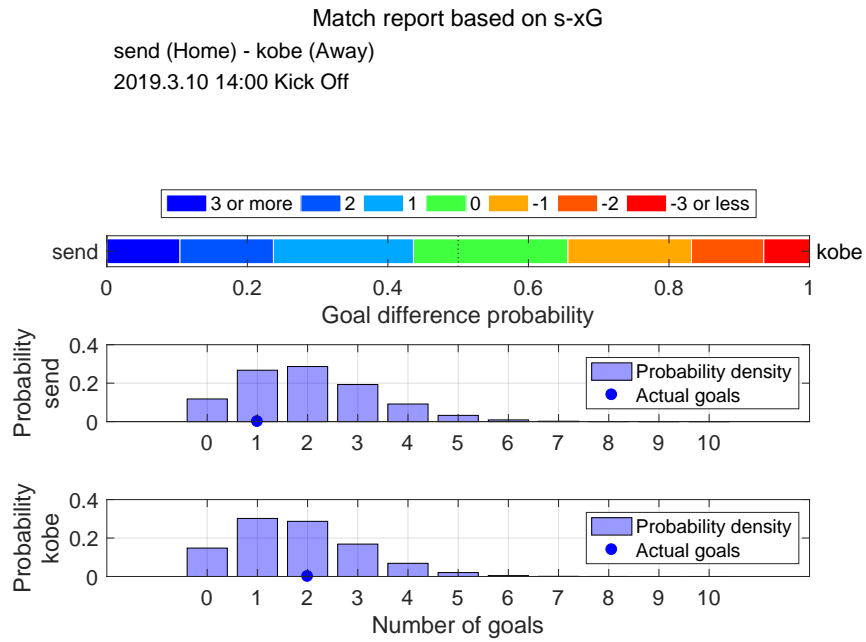

Shot distribution and s-xG, send

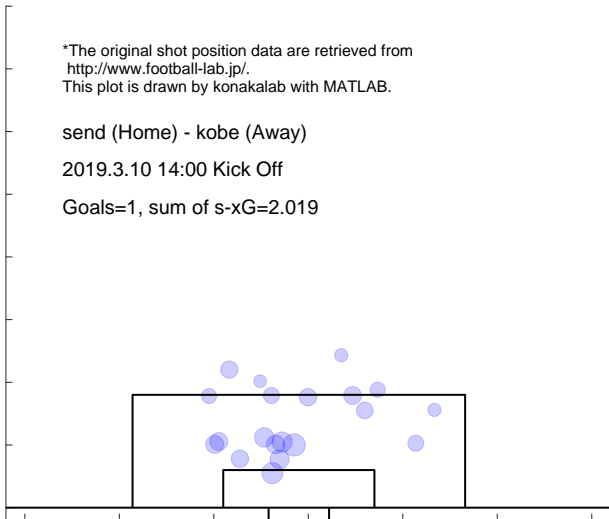

Shot distribution and s-xG, kobe

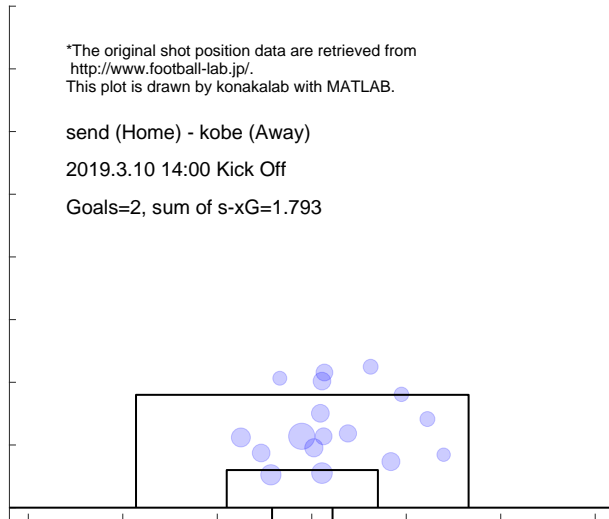

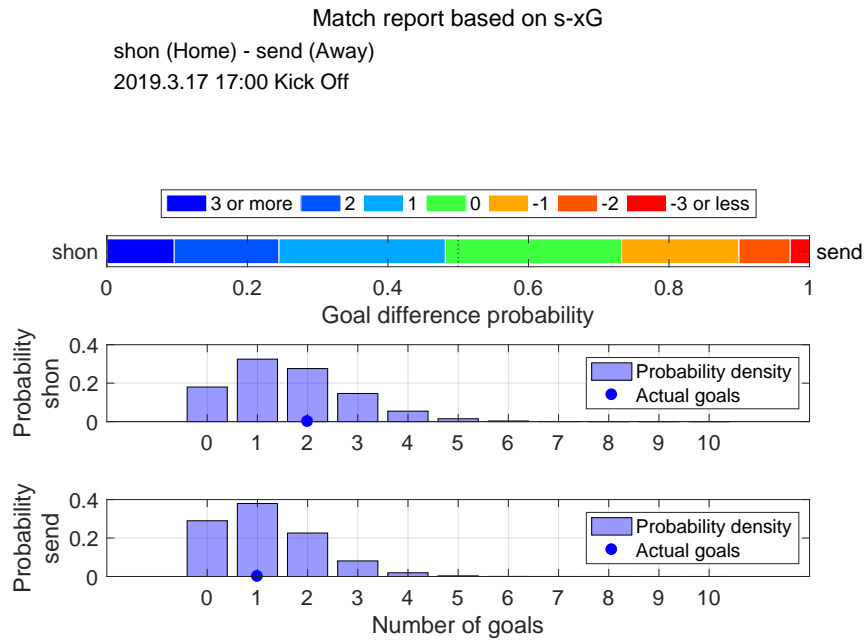

Shot distribution and s-xG, shon

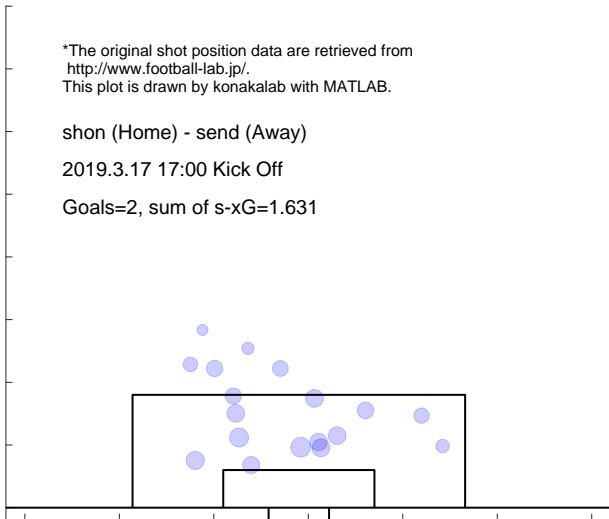

Shot distribution and s-xG, send

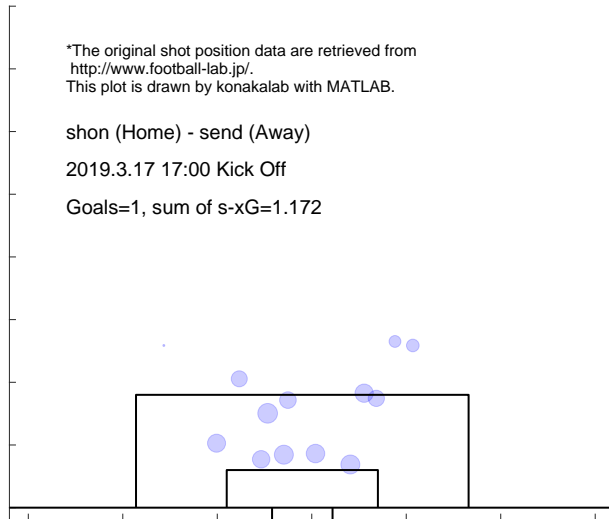

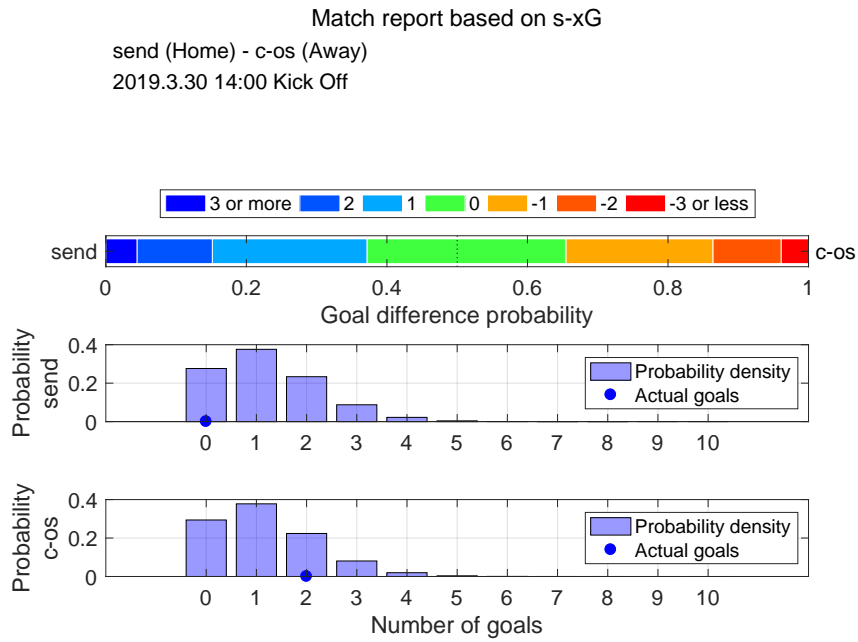

Shot distribution and s-xG, send

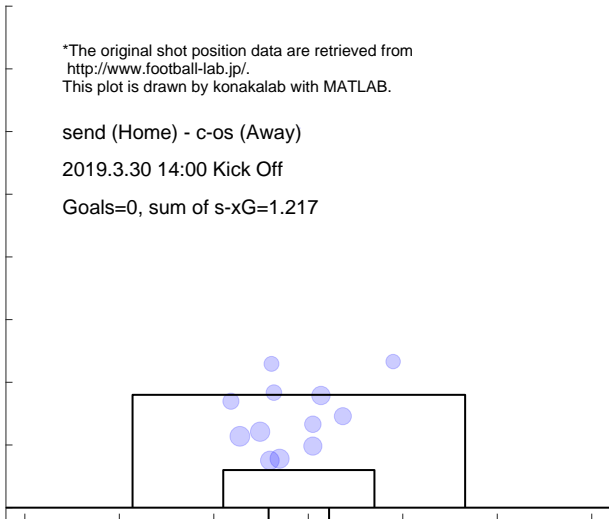

Shot distribution and s-xG, c-os

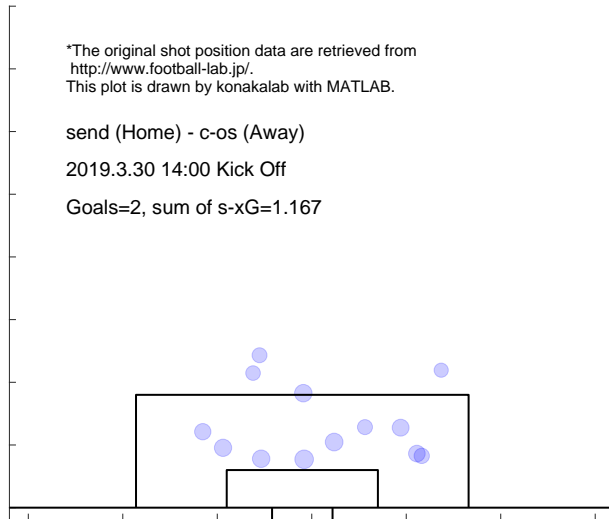

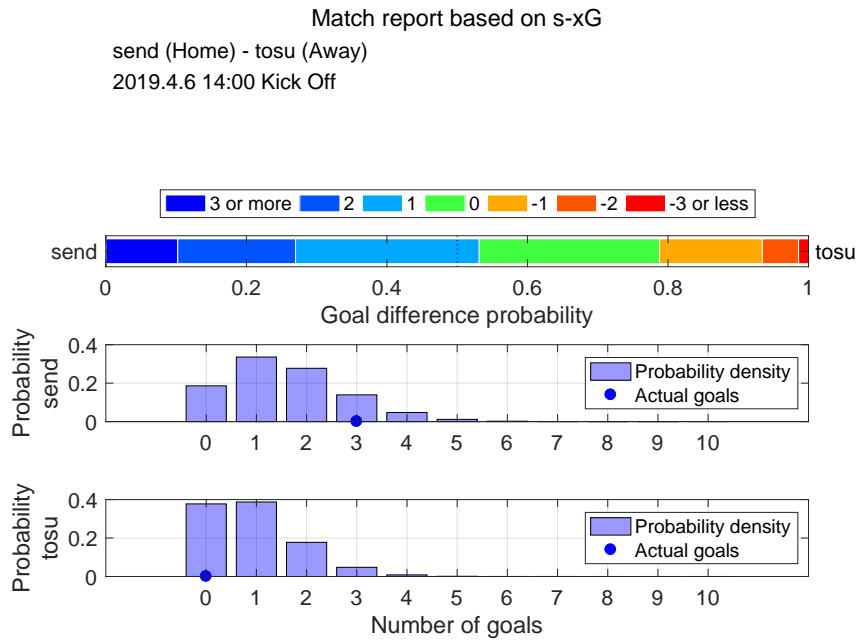

Shot distribution and s-xG, send

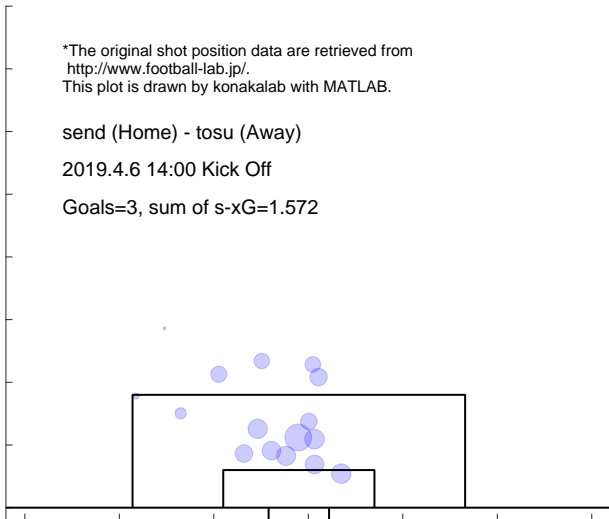

Shot distribution and s-xG, tosu

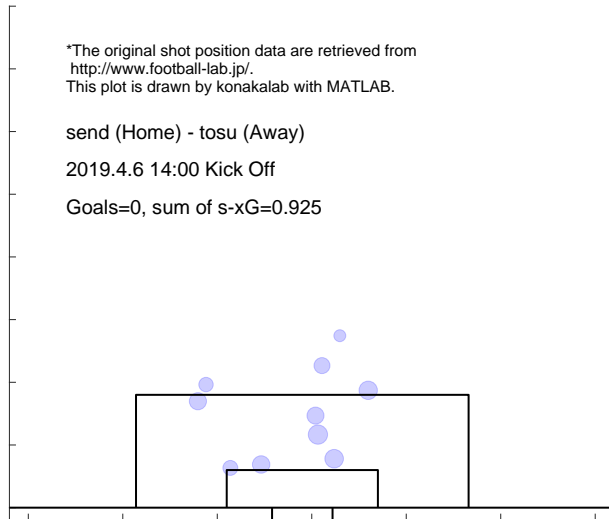

Match report based on s-xG

oita (Home) - send (Away)
 2019.4.14 16:00 Kick Off

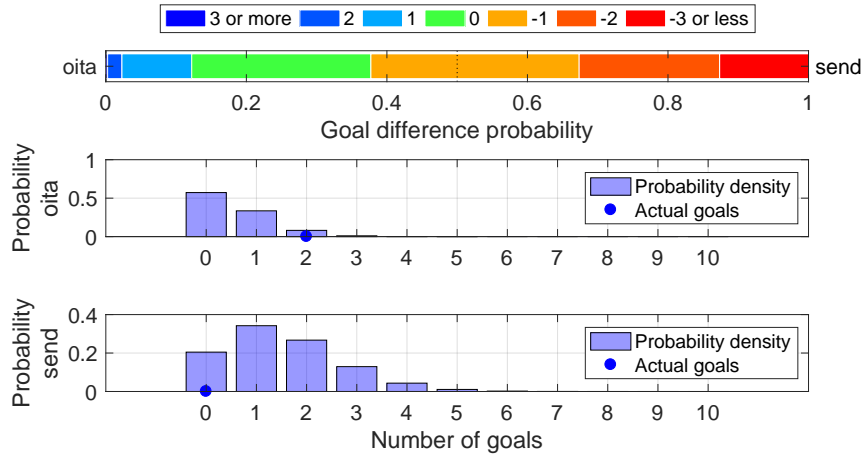

Shot distribution and s-xG, oita

*The original shot position data are retrieved from <http://www.football-lab.jp/>.
 This plot is drawn by konakalab with MATLAB.

oita (Home) - send (Away)
 2019.4.14 16:00 Kick Off

Goals=2, sum of s-xG=0.532

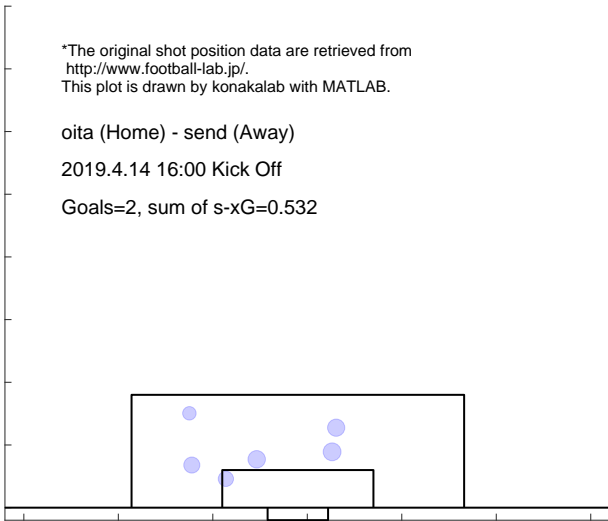

Shot distribution and s-xG, send

*The original shot position data are retrieved from <http://www.football-lab.jp/>.
 This plot is drawn by konakalab with MATLAB.

oita (Home) - send (Away)
 2019.4.14 16:00 Kick Off

Goals=0, sum of s-xG=1.506

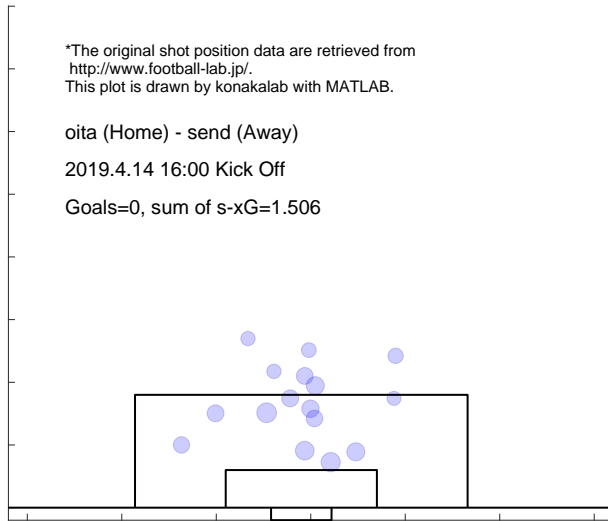

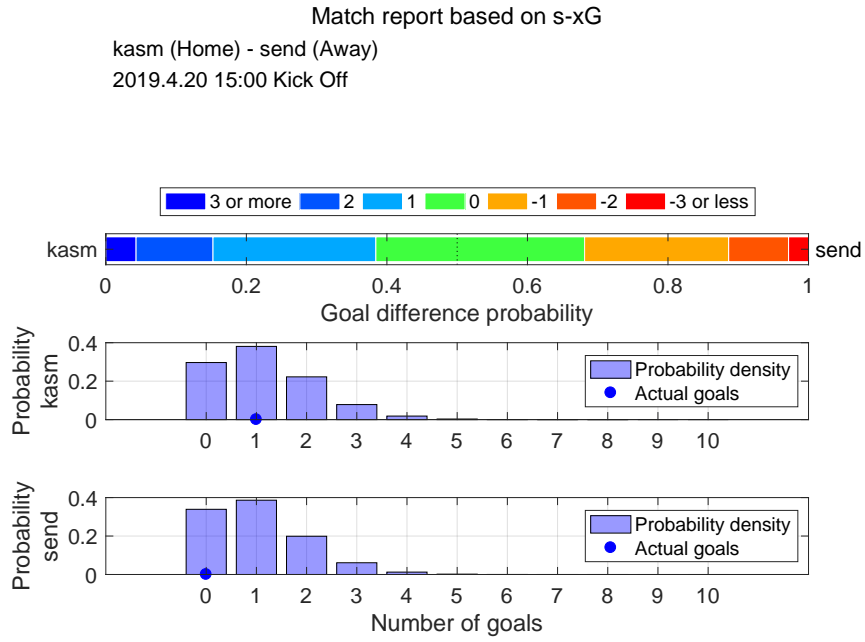

Shot distribution and s-xG, kasm

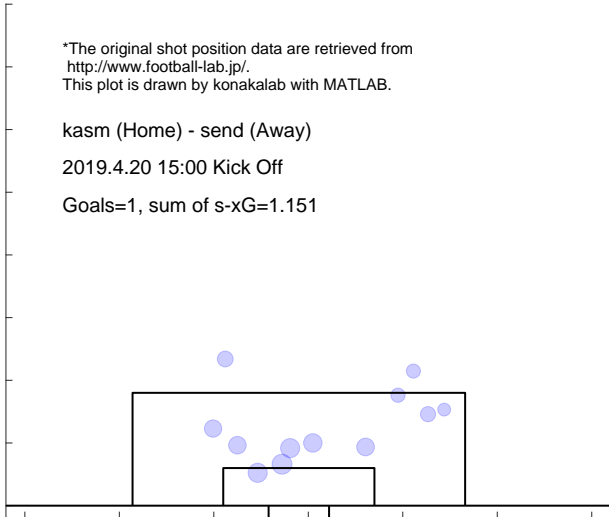

Shot distribution and s-xG, send

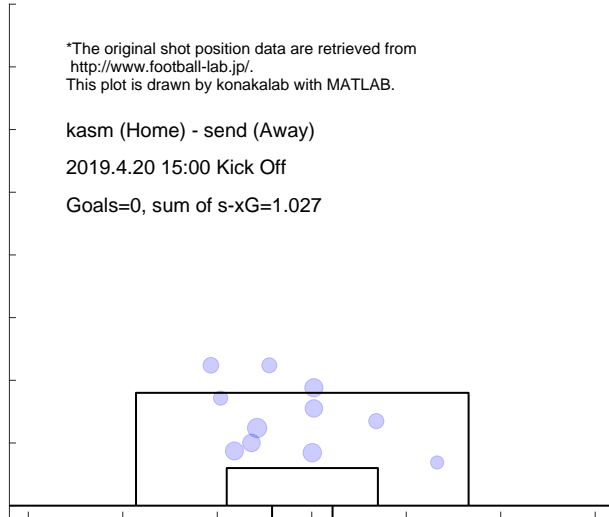

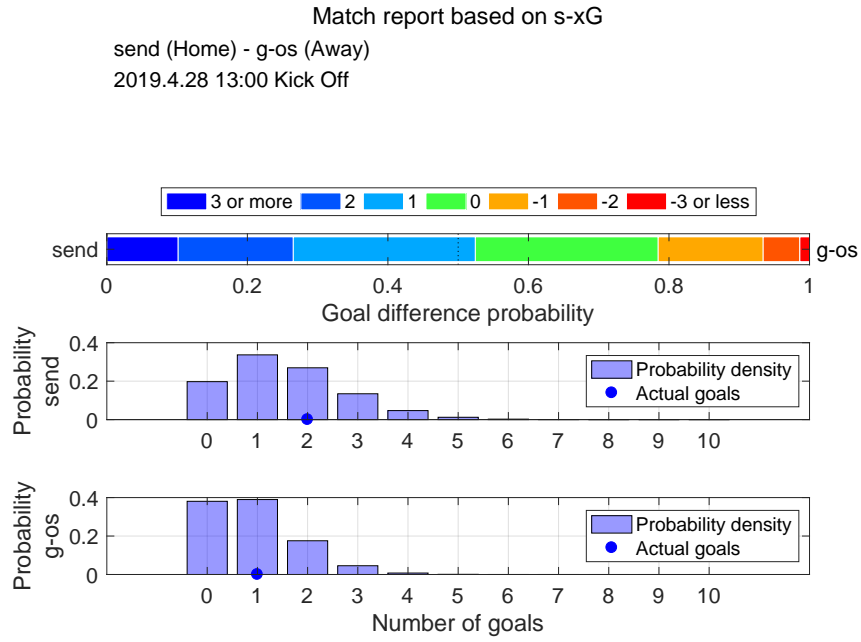

Shot distribution and s-xG, send

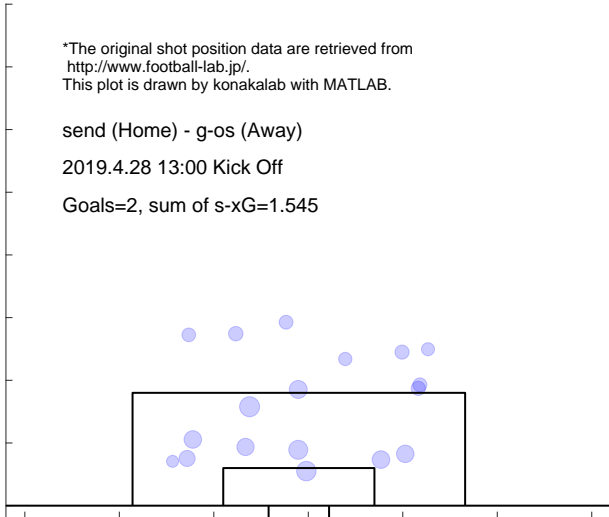

Shot distribution and s-xG, g-os

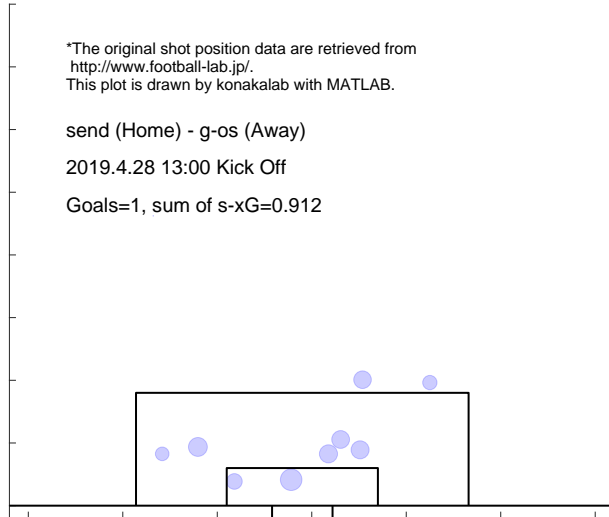

Match report based on s-xG

ka-f (Home) - send (Away)
 2019.5.3 15:00 Kick Off

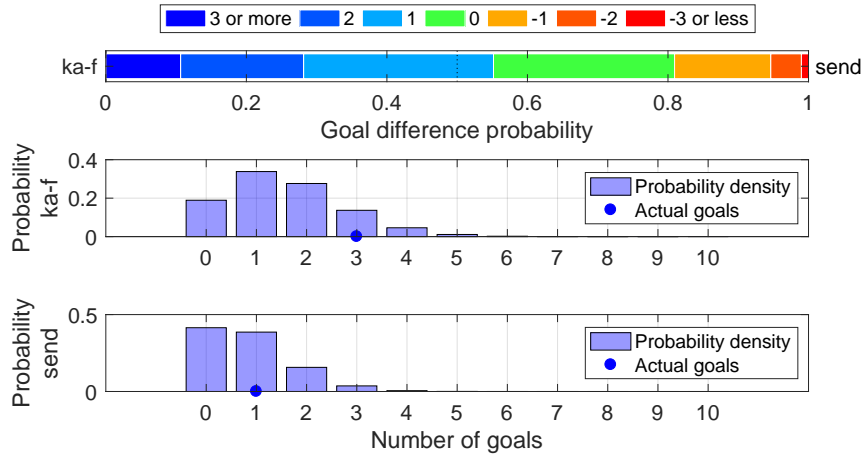

Shot distribution and s-xG, ka-f

*The original shot position data are retrieved from <http://www.football-lab.jp/>.
 This plot is drawn by konakalab with MATLAB.

ka-f (Home) - send (Away)
 2019.5.3 15:00 Kick Off
 Goals=3, sum of s-xG=1.555

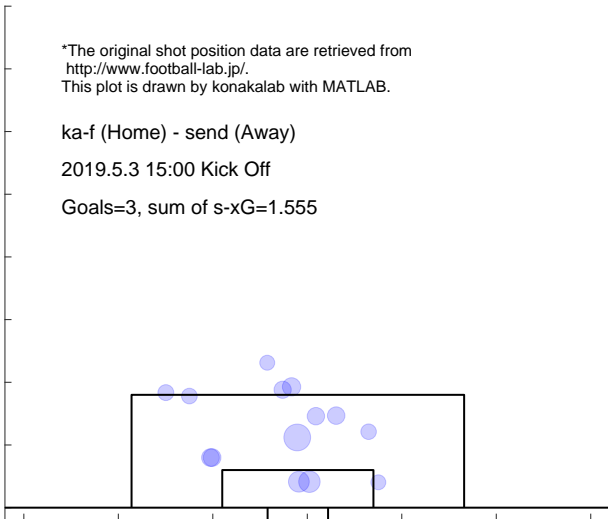

Shot distribution and s-xG, send

*The original shot position data are retrieved from <http://www.football-lab.jp/>.
 This plot is drawn by konakalab with MATLAB.

ka-f (Home) - send (Away)
 2019.5.3 15:00 Kick Off
 Goals=1, sum of s-xG=0.833

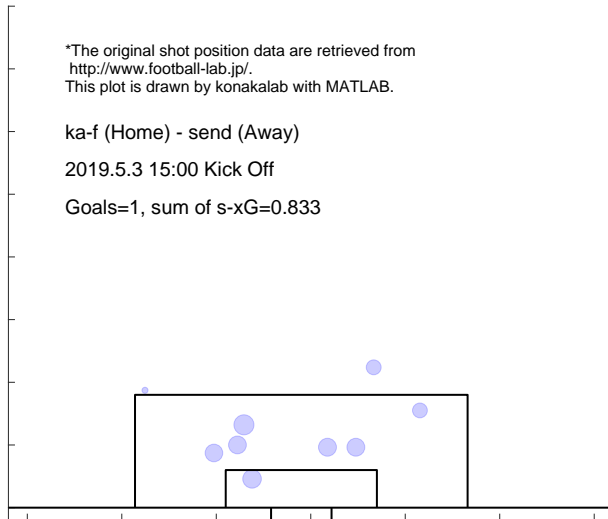

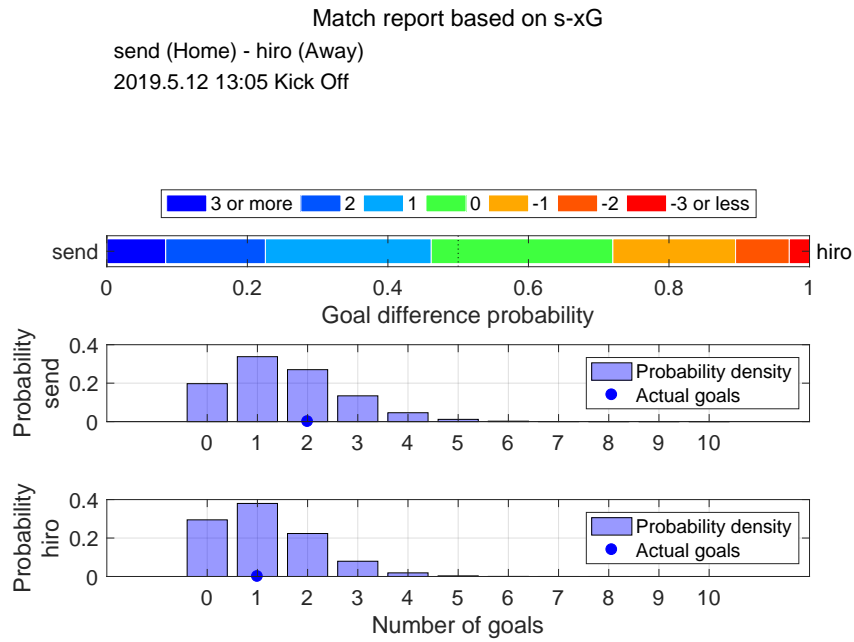

Shot distribution and s-xG, send

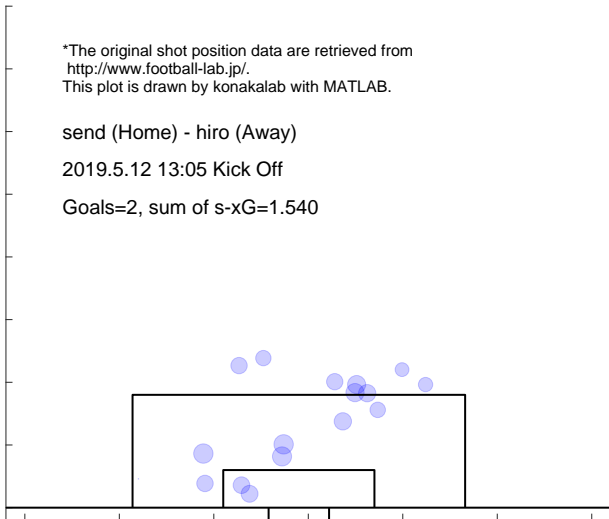

Shot distribution and s-xG, hiro

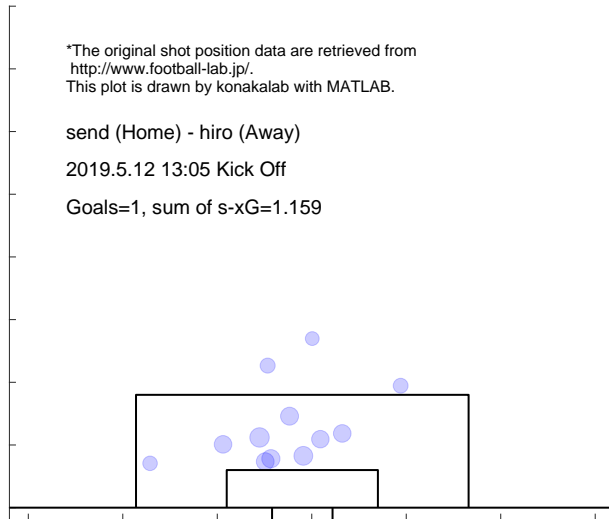

Match report based on s-xG

iwat (Home) - send (Away)
2019.5.18 14:00 Kick Off

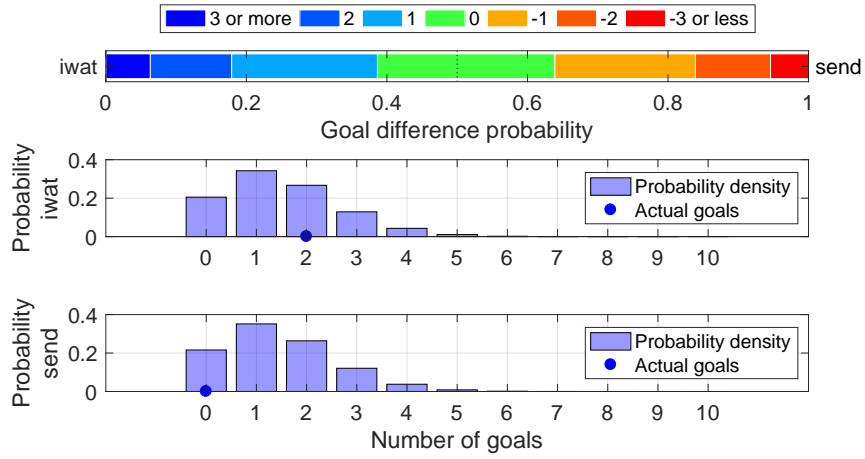

Shot distribution and s-xG, iwat

*The original shot position data are retrieved from <http://www.football-lab.jp/>.
This plot is drawn by konakalab with MATLAB.

iwat (Home) - send (Away)
2019.5.18 14:00 Kick Off
Goals=2, sum of s-xG=1.503

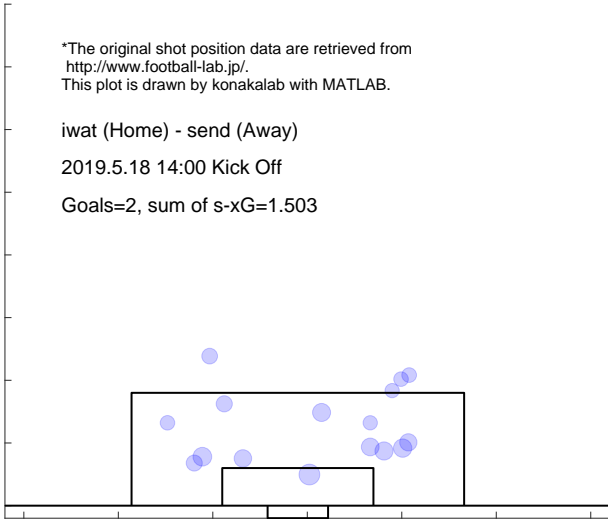

Shot distribution and s-xG, send

*The original shot position data are retrieved from <http://www.football-lab.jp/>.
This plot is drawn by konakalab with MATLAB.

iwat (Home) - send (Away)
2019.5.18 14:00 Kick Off
Goals=0, sum of s-xG=1.446

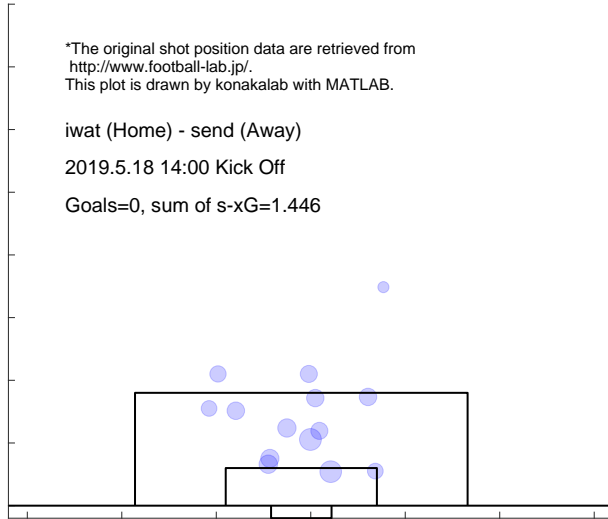

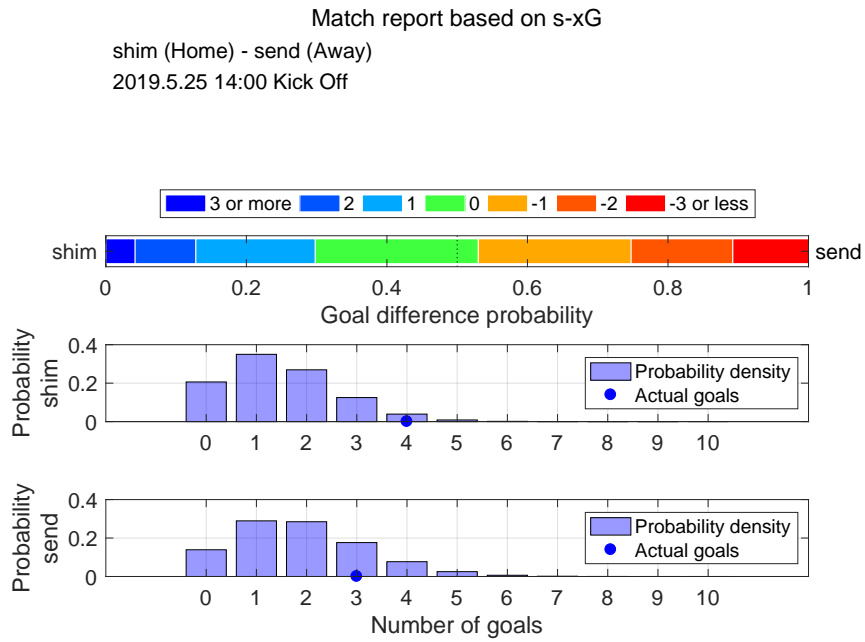

Shot distribution and s-xG, shim

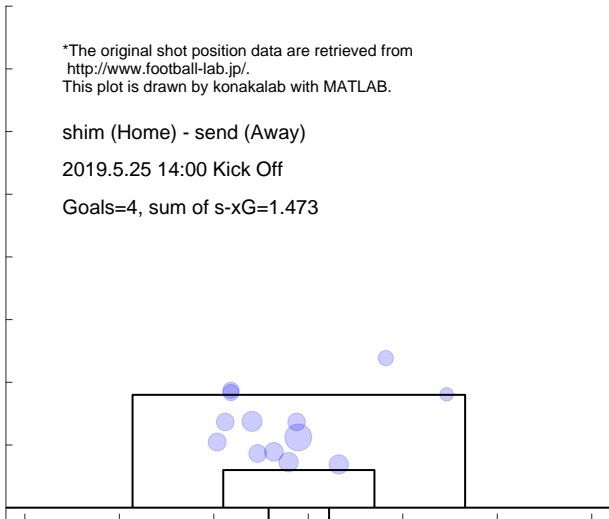

Shot distribution and s-xG, send

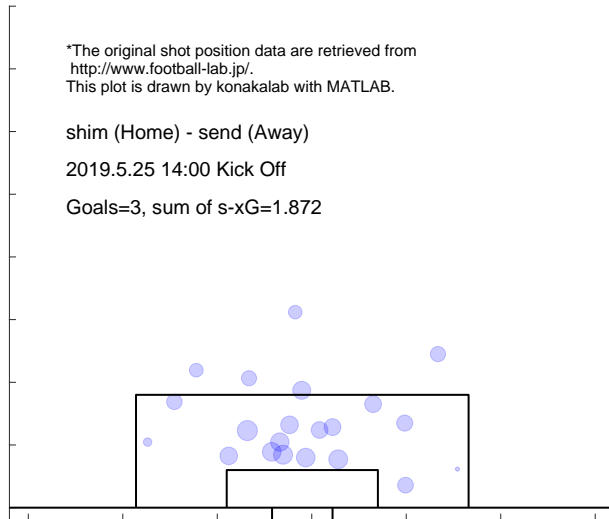

Match report based on s-xG

send (Home) - nago (Away)

2019.6.1 14:00 Kick Off

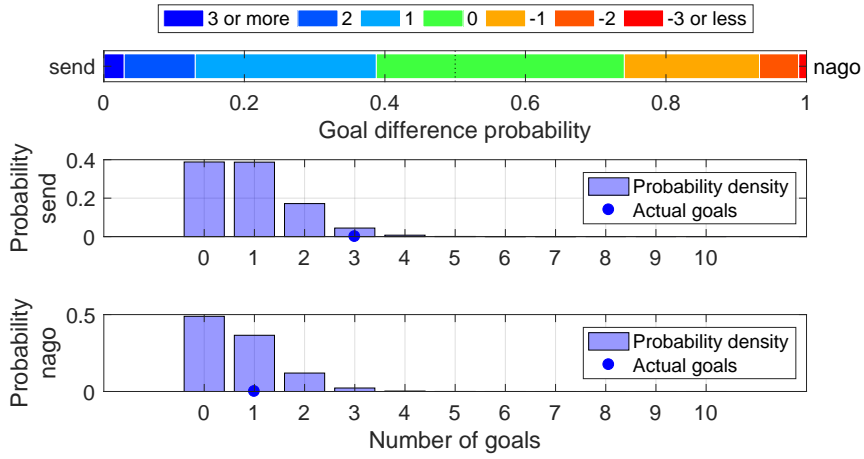

Shot distribution and s-xG, send

*The original shot position data are retrieved from <http://www.football-lab.jp/>.
This plot is drawn by konakalab with MATLAB.

send (Home) - nago (Away)

2019.6.1 14:00 Kick Off

Goals=3, sum of s-xG=0.899

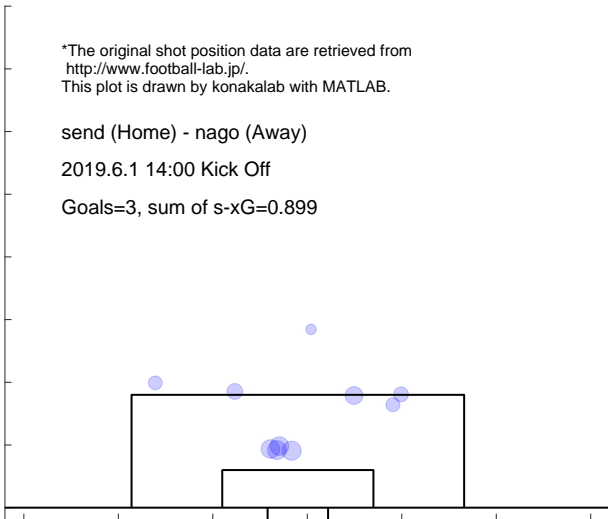

Shot distribution and s-xG, nago

*The original shot position data are retrieved from <http://www.football-lab.jp/>.
This plot is drawn by konakalab with MATLAB.

send (Home) - nago (Away)

2019.6.1 14:00 Kick Off

Goals=1, sum of s-xG=0.685

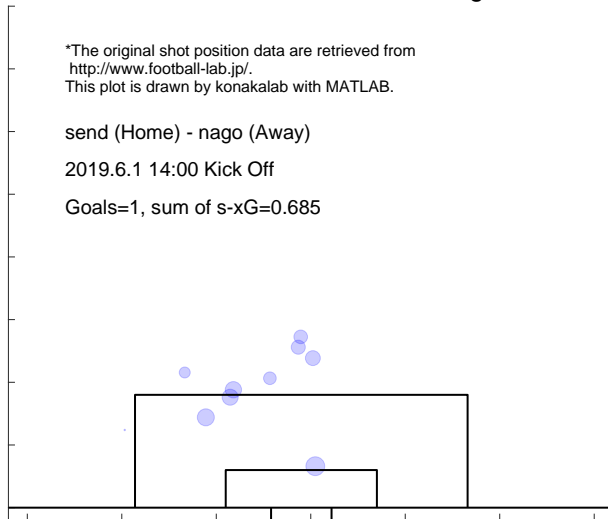

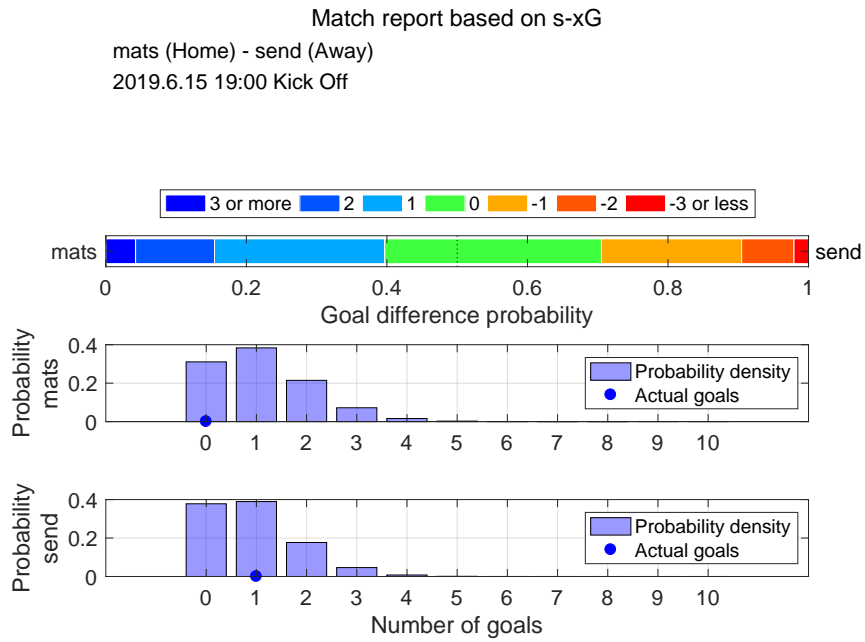

Shot distribution and s-xG, mats

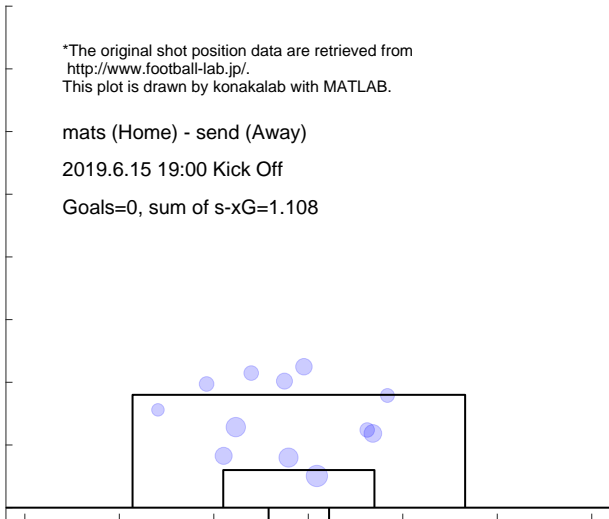

Shot distribution and s-xG, send

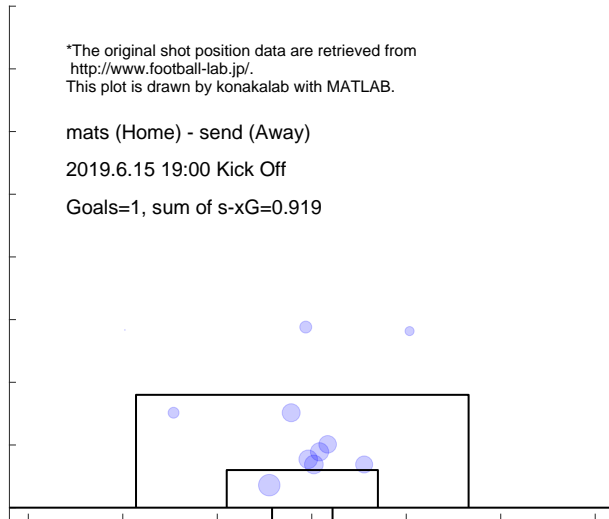

Match report based on s-xG

send (Home) - fctk (Away)

2019.6.23 19:00 Kick Off

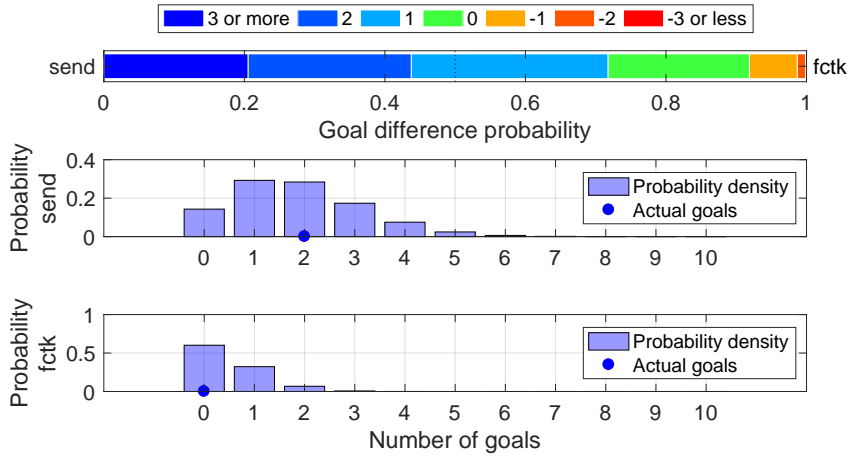

Shot distribution and s-xG, send

*The original shot position data are retrieved from <http://www.football-lab.jp/>.
This plot is drawn by konakalab with MATLAB.

send (Home) - fctk (Away)

2019.6.23 19:00 Kick Off

Goals=2, sum of s-xG=1.850

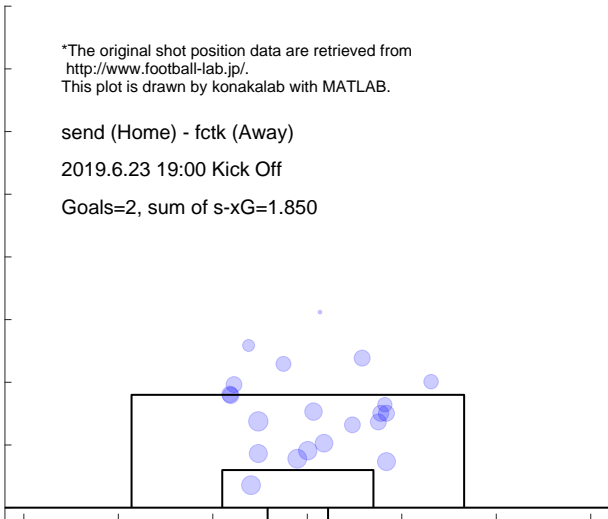

Shot distribution and s-xG, fctk

*The original shot position data are retrieved from <http://www.football-lab.jp/>.
This plot is drawn by konakalab with MATLAB.

send (Home) - fctk (Away)

2019.6.23 19:00 Kick Off

Goals=0, sum of s-xG=0.482

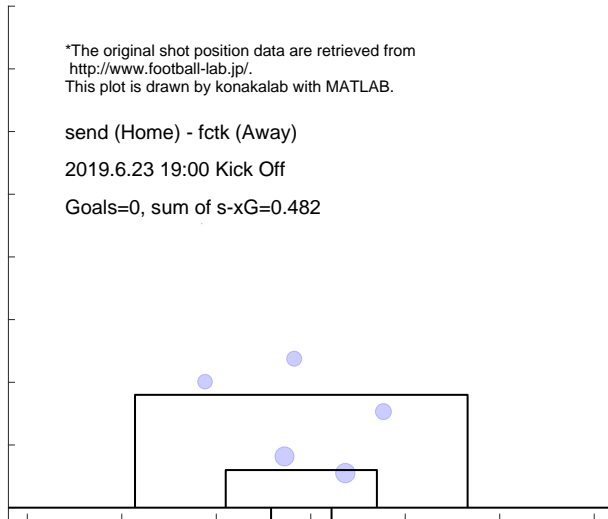

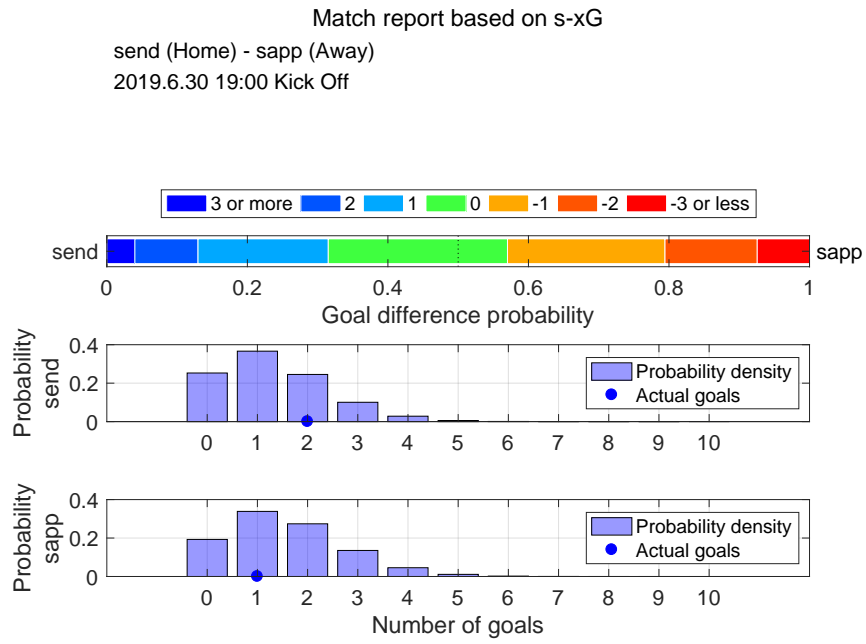

Shot distribution and s-xG, send

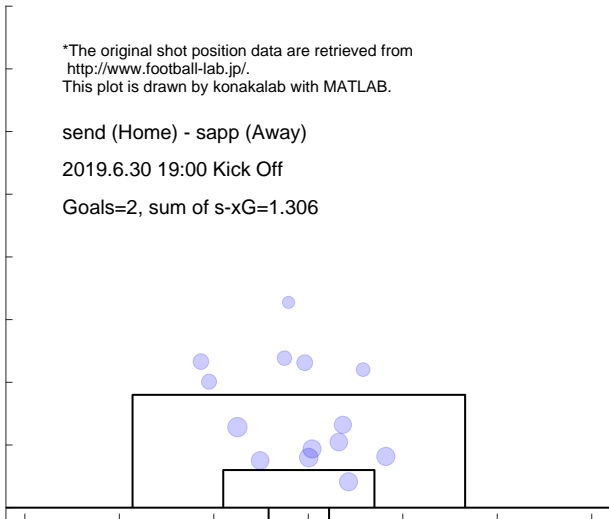

Shot distribution and s-xG, sapp

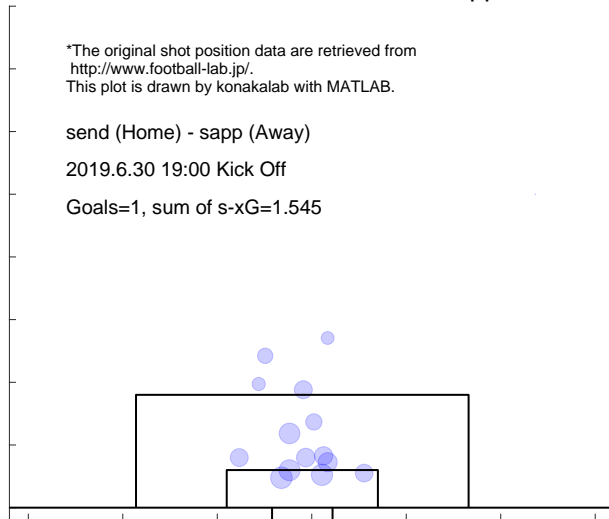

Match report based on s-xG

uraw (Home) - send (Away)
2019.7.6 19:00 Kick Off

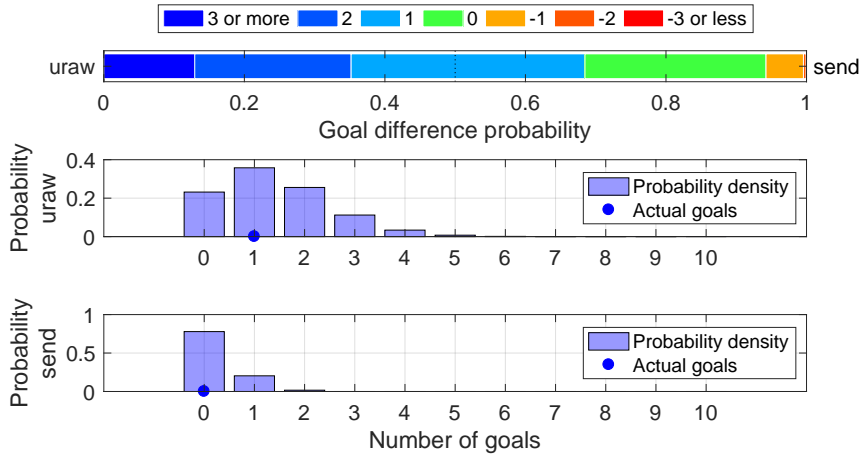

Shot distribution and s-xG, uraw

*The original shot position data are retrieved from <http://www.football-lab.jp/>.
This plot is drawn by konakalab with MATLAB.

uraw (Home) - send (Away)

2019.7.6 19:00 Kick Off

Goals=1, sum of s-xG=1.387

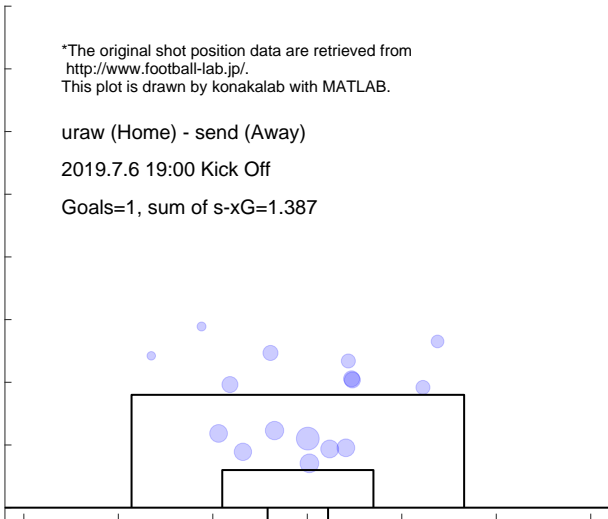

Shot distribution and s-xG, send

*The original shot position data are retrieved from <http://www.football-lab.jp/>.
This plot is drawn by konakalab with MATLAB.

uraw (Home) - send (Away)

2019.7.6 19:00 Kick Off

Goals=0, sum of s-xG=0.239

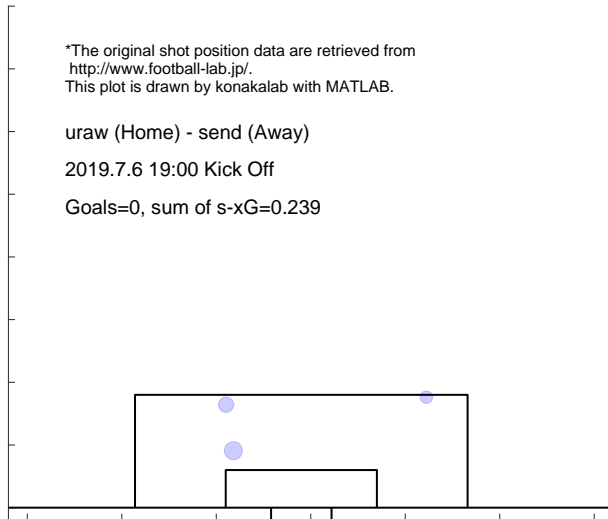

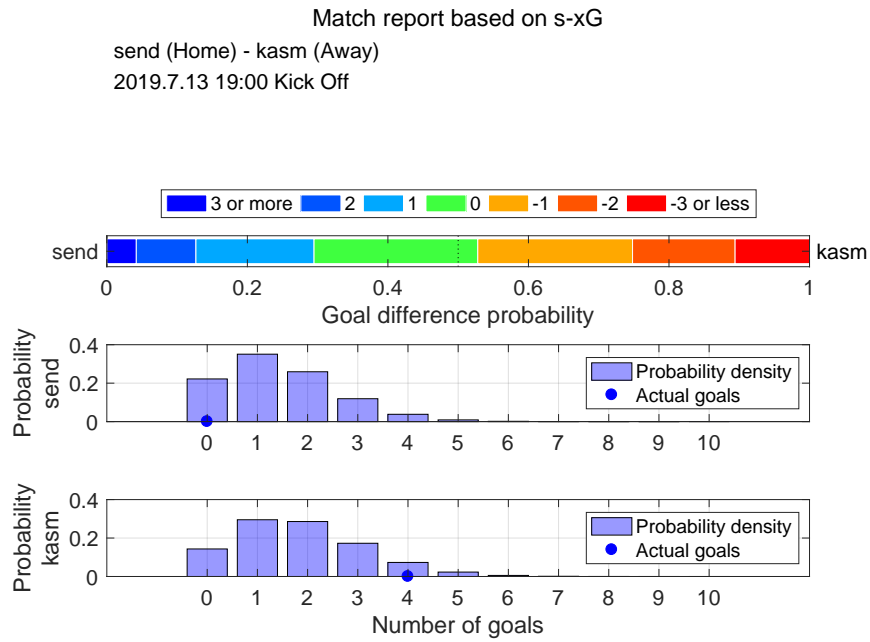

Shot distribution and s-xG, send

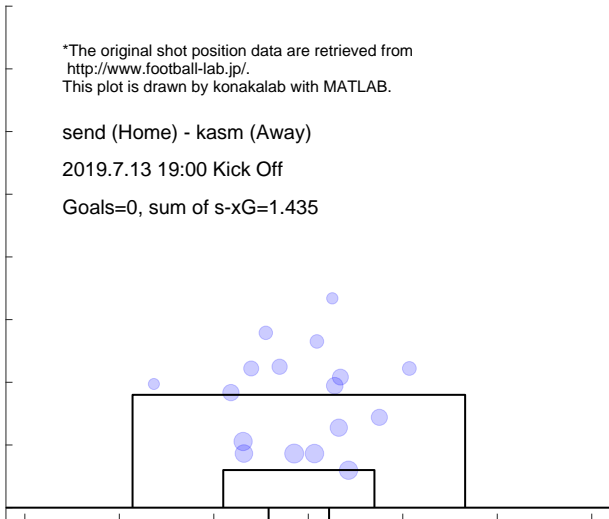

Shot distribution and s-xG, kasm

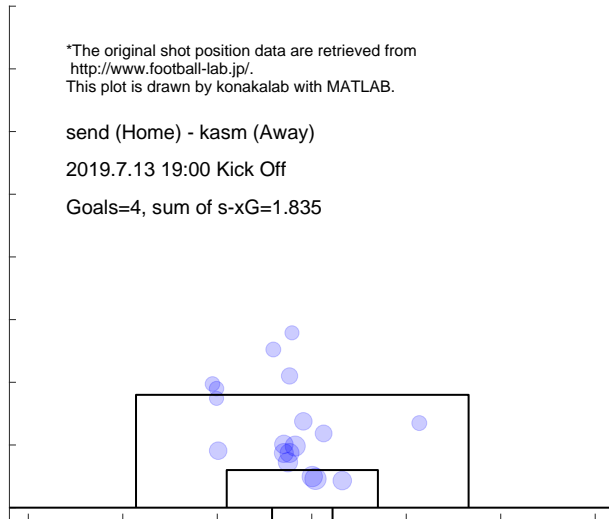

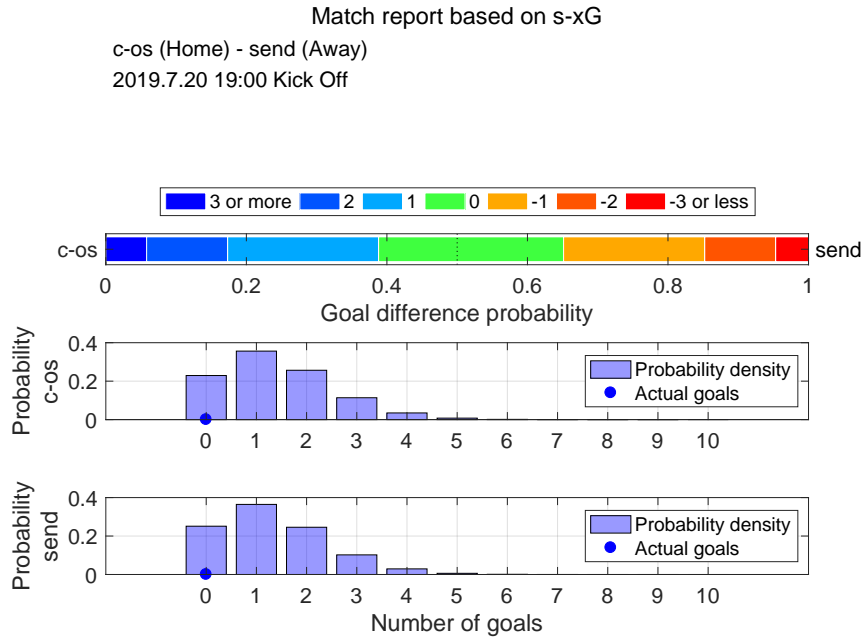

Shot distribution and s-xG, c-os

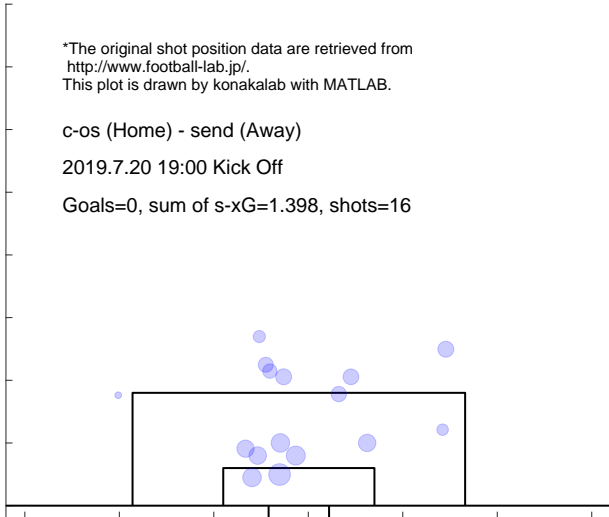

Shot distribution and s-xG, send

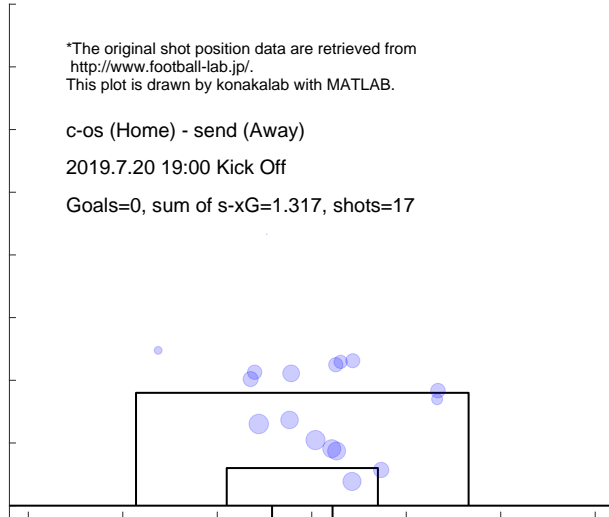

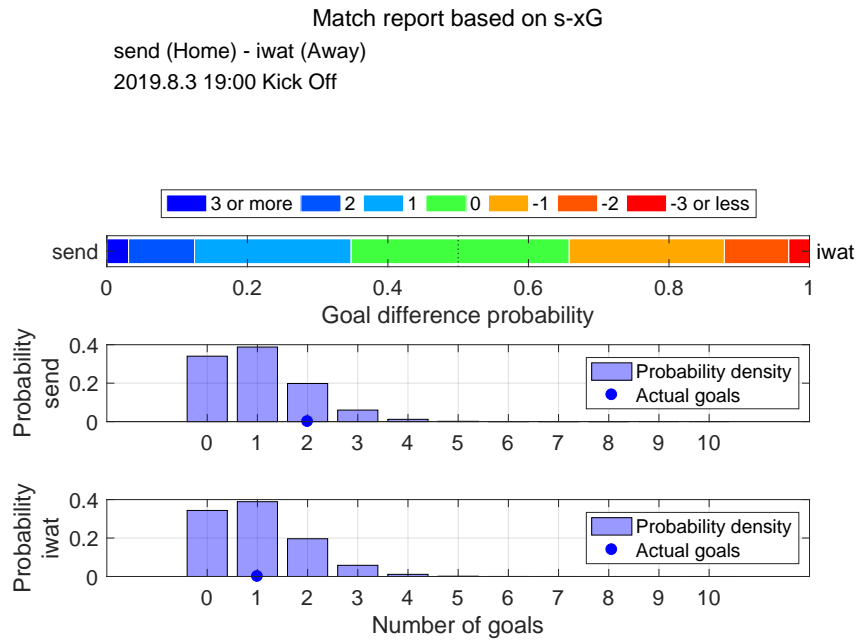

Shot distribution and s-xG, send

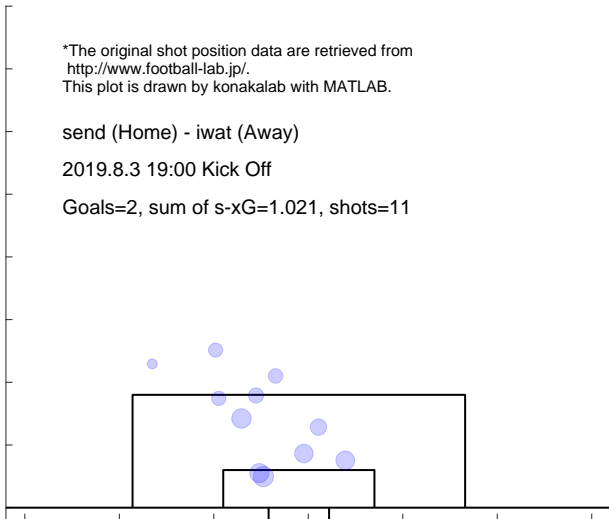

Shot distribution and s-xG, iwat

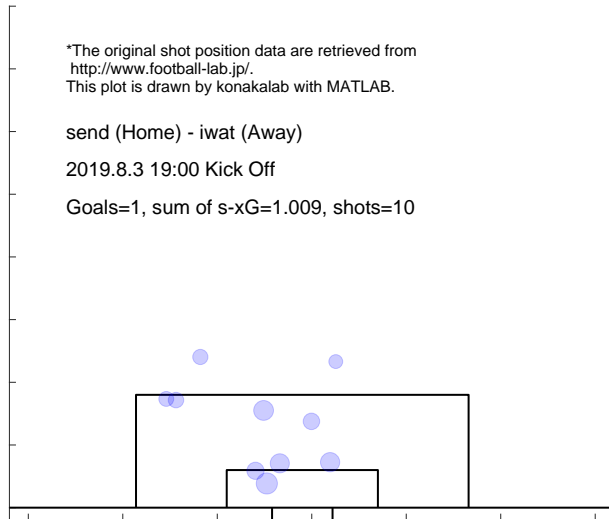

Match report based on s-xG

fctk (Home) - send (Away)
2019.8.10 19:00 Kick Off

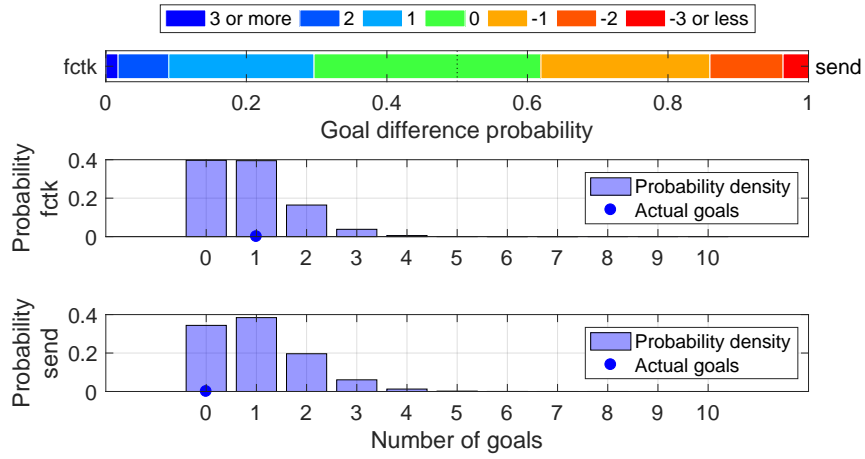

Shot distribution and s-xG, fctk

*The original shot position data are retrieved from <http://www.football-lab.jp/>.
This plot is drawn by konakalab with MATLAB.

fctk (Home) - send (Away)
2019.8.10 19:00 Kick Off

Goals=1, sum of s-xG=0.862, shots=9

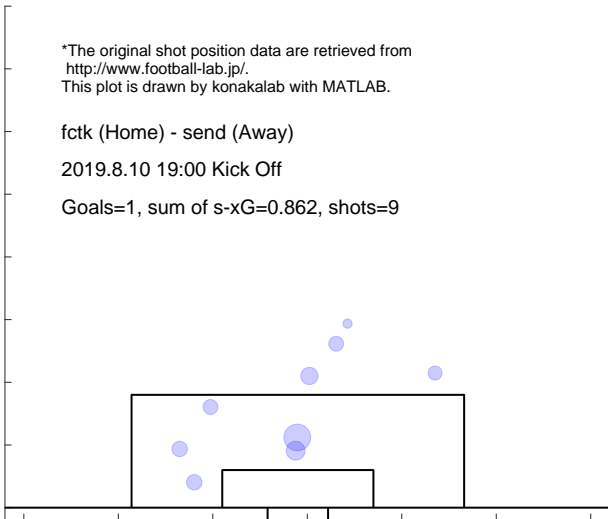

Shot distribution and s-xG, send

*The original shot position data are retrieved from <http://www.football-lab.jp/>.
This plot is drawn by konakalab with MATLAB.

fctk (Home) - send (Away)
2019.8.10 19:00 Kick Off

Goals=0, sum of s-xG=1.021, shots=13

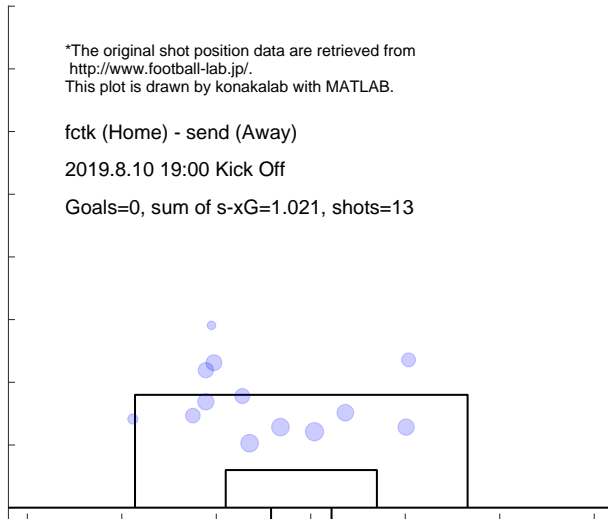

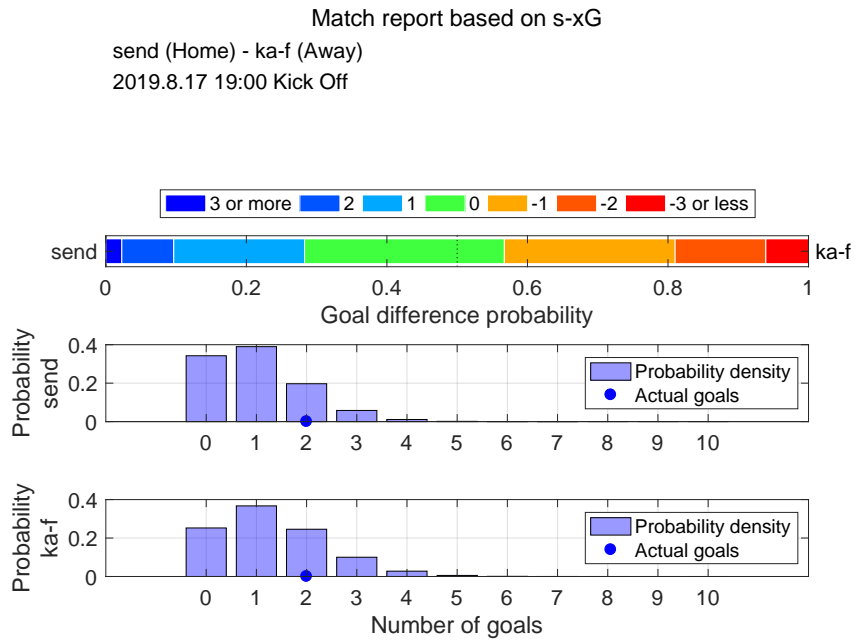

Shot distribution and s-xG, send

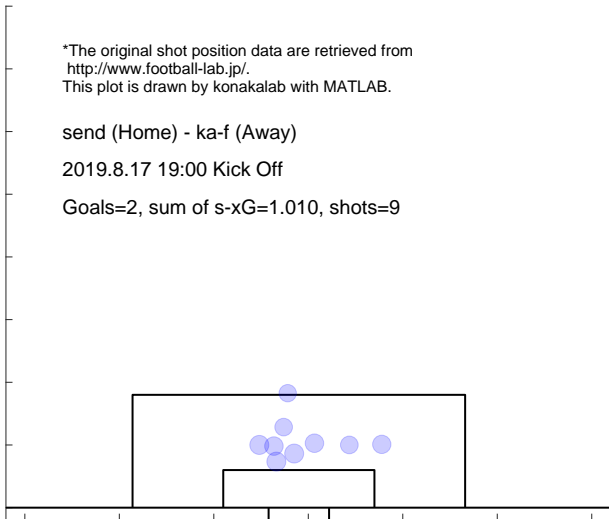

Shot distribution and s-xG, ka-f

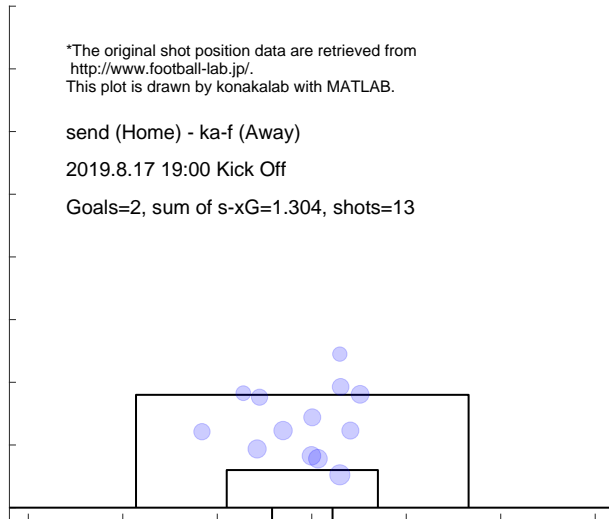

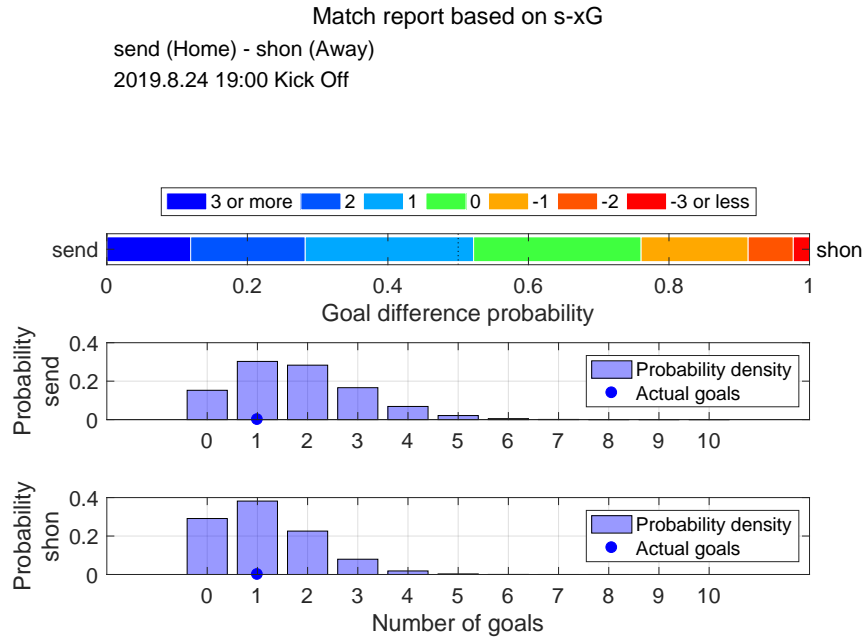

Shot distribution and s-xG, send

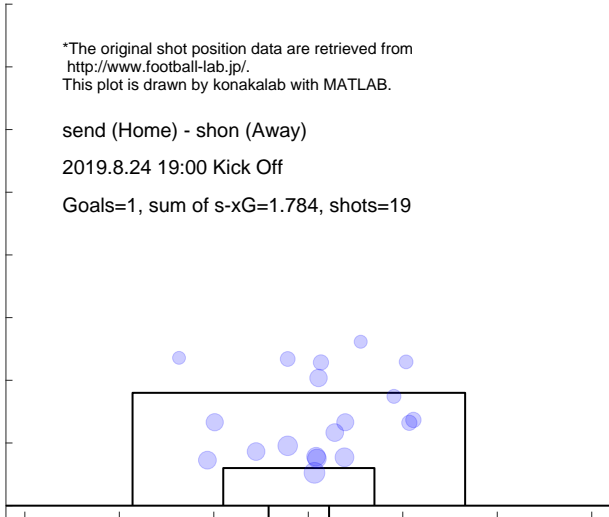

Shot distribution and s-xG, shon

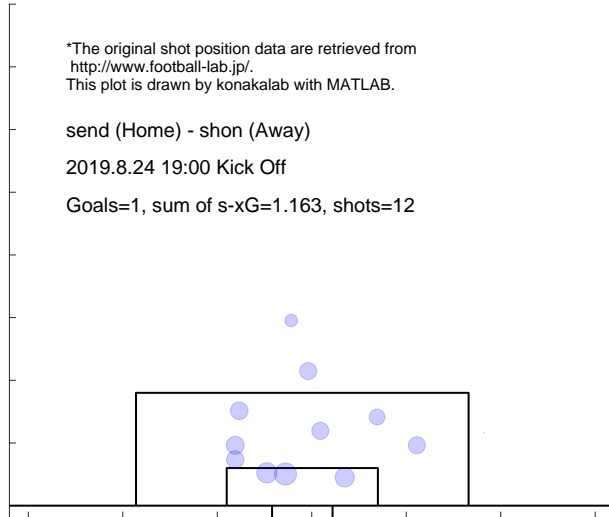

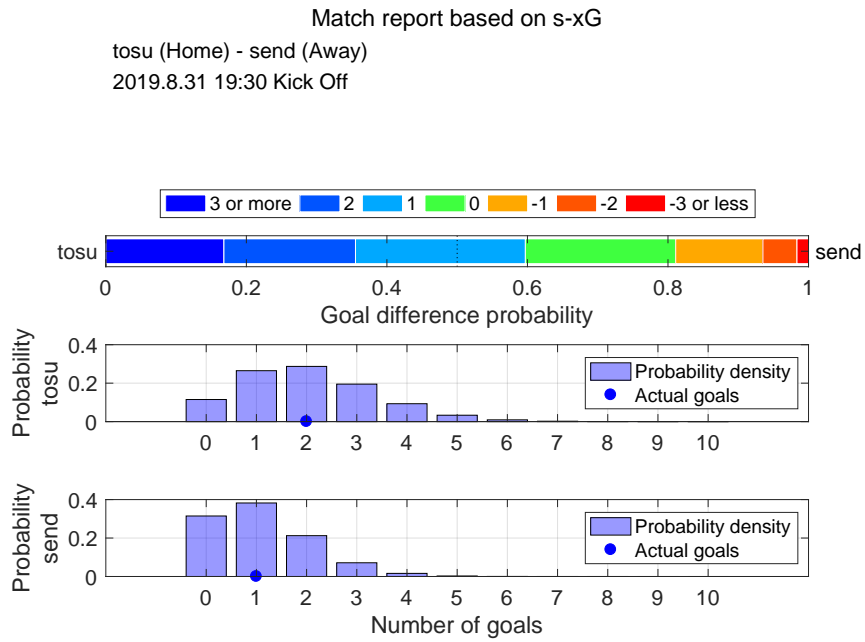

Shot distribution and s-xG, tosu

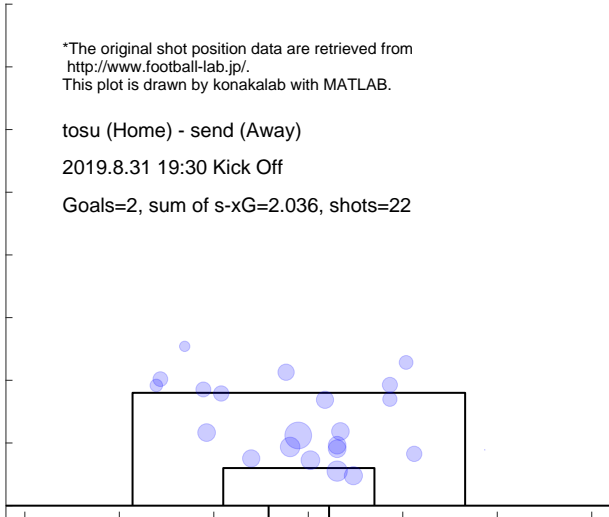

Shot distribution and s-xG, send

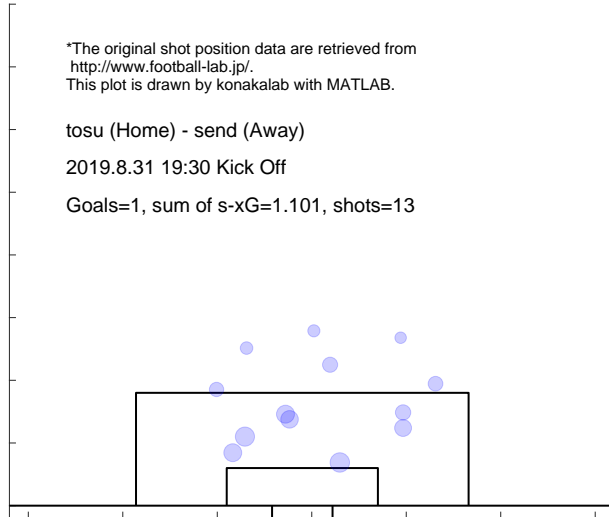

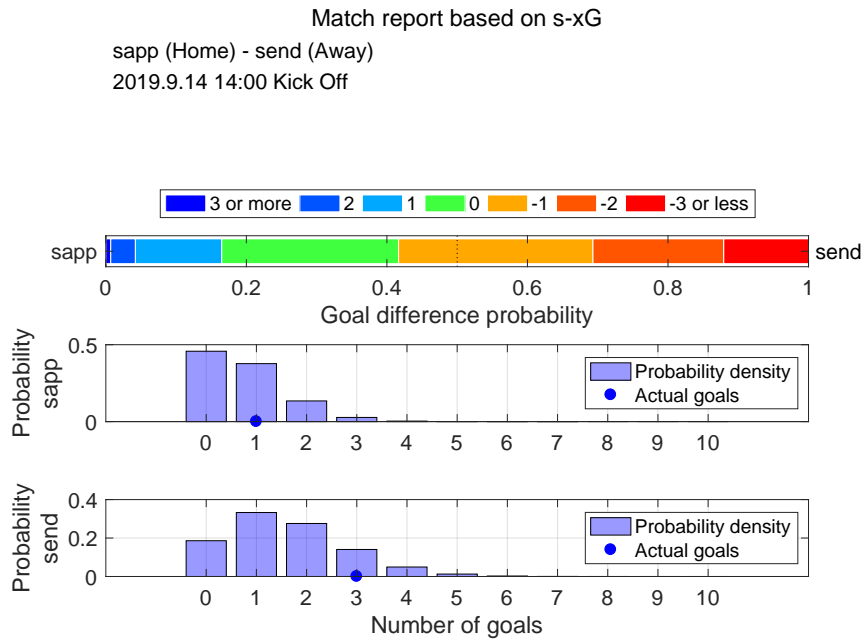

Shot distribution and s-xG, sapp

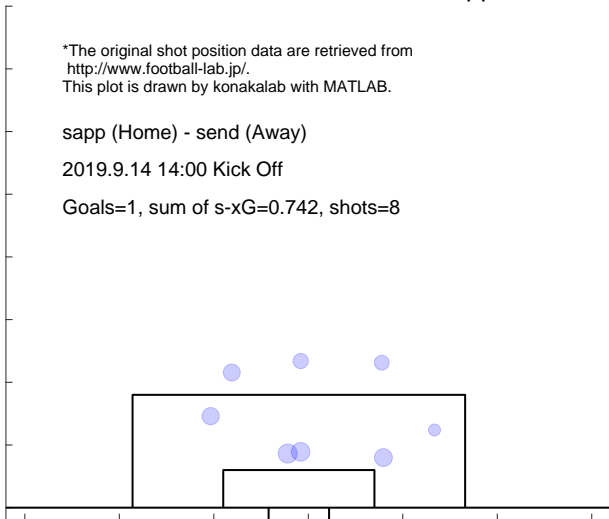

Shot distribution and s-xG, send

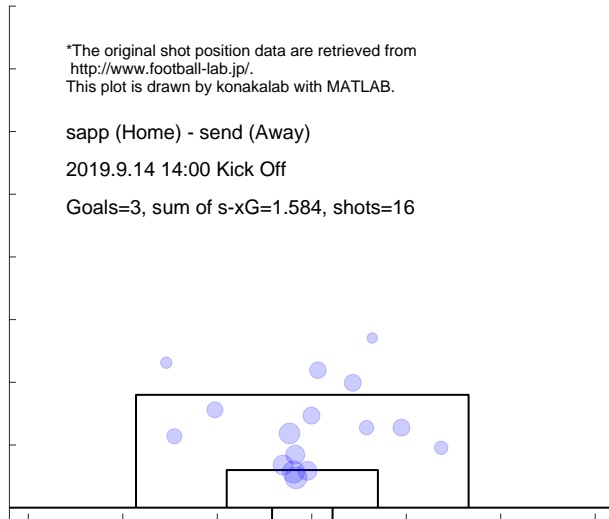

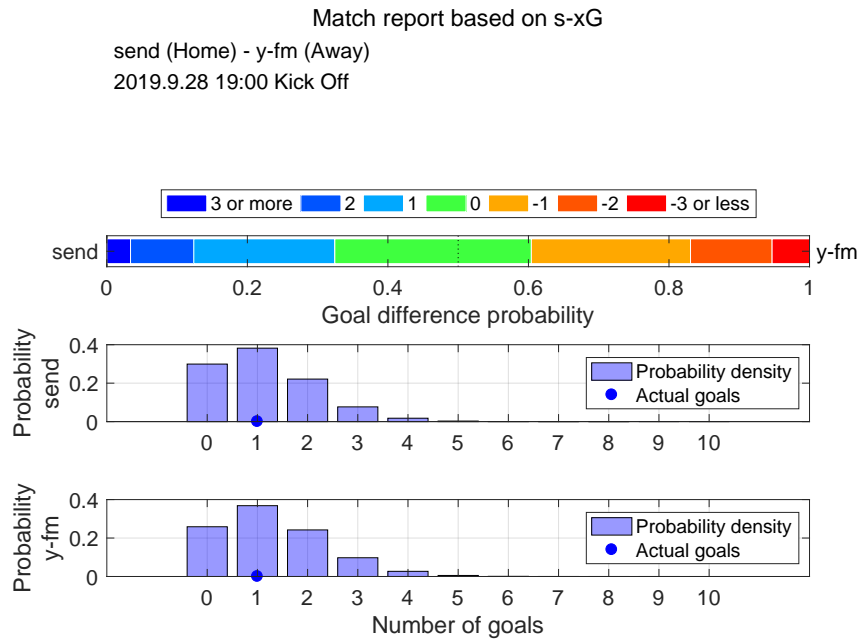

Shot distribution and s-xG, send

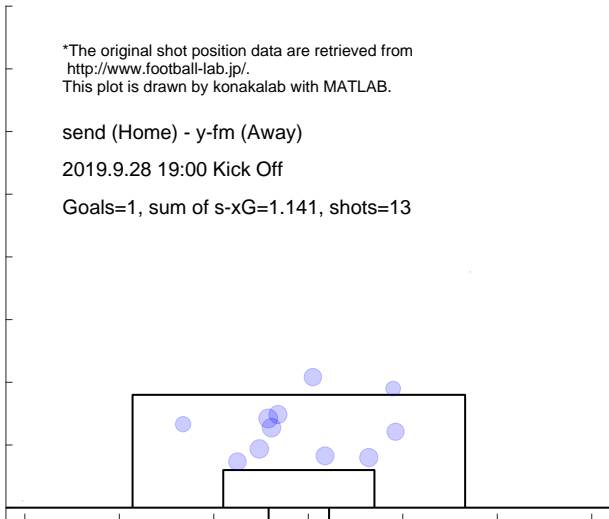

Shot distribution and s-xG, y-fm

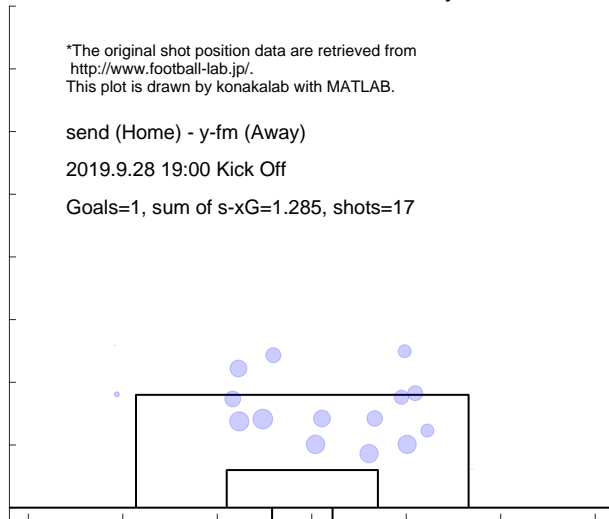

Match report based on s-xG

send (Home) - mats (Away)
2019.10.5 14:00 Kick Off

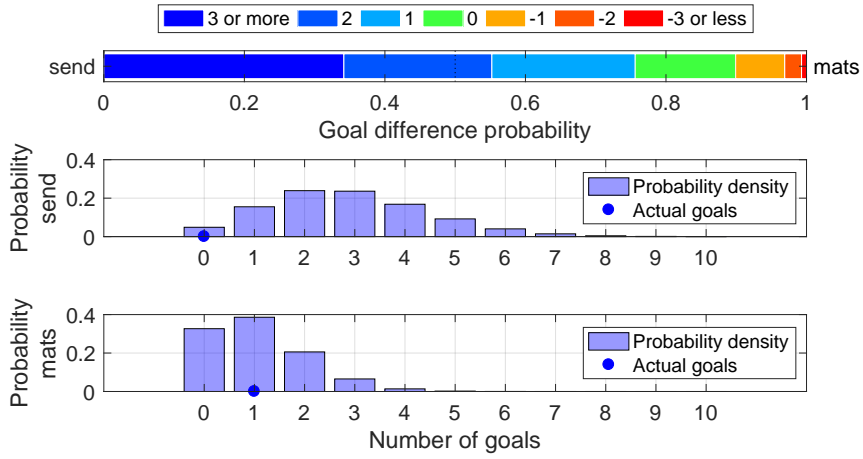

Shot distribution and s-xG, send

*The original shot position data are retrieved from <http://www.football-lab.jp/>.
This plot is drawn by konakalab with MATLAB.

send (Home) - mats (Away)
2019.10.5 14:00 Kick Off

Goals=0, sum of s-xG=2.867, shots=29

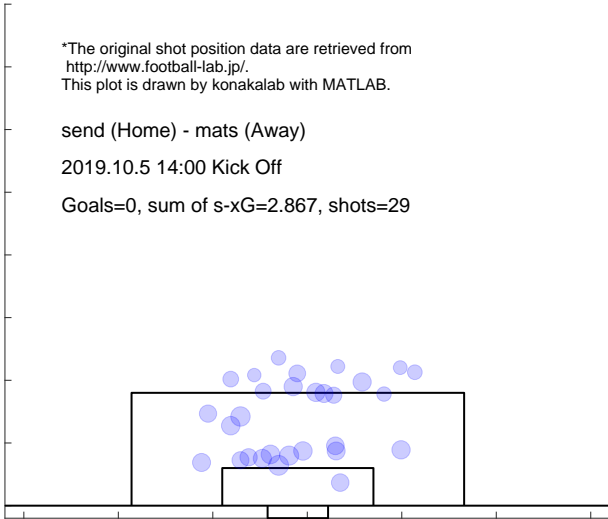

Shot distribution and s-xG, mats

*The original shot position data are retrieved from <http://www.football-lab.jp/>.
This plot is drawn by konakalab with MATLAB.

send (Home) - mats (Away)
2019.10.5 14:00 Kick Off

Goals=1, sum of s-xG=1.060, shots=12

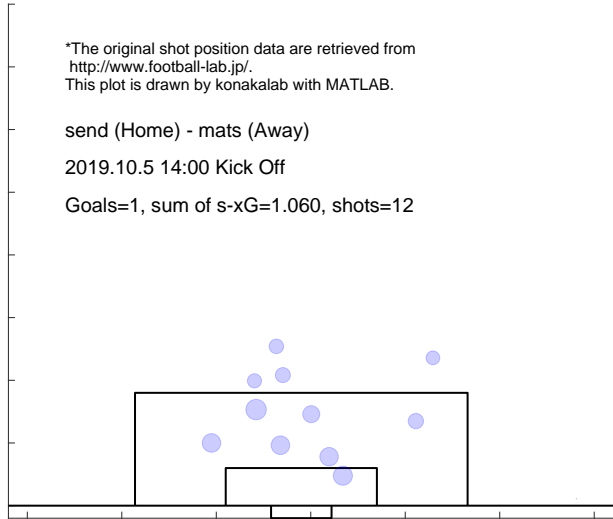

Match report based on s-xG

nago (Home) - send (Away)
 2019.10.19 14:00 Kick Off

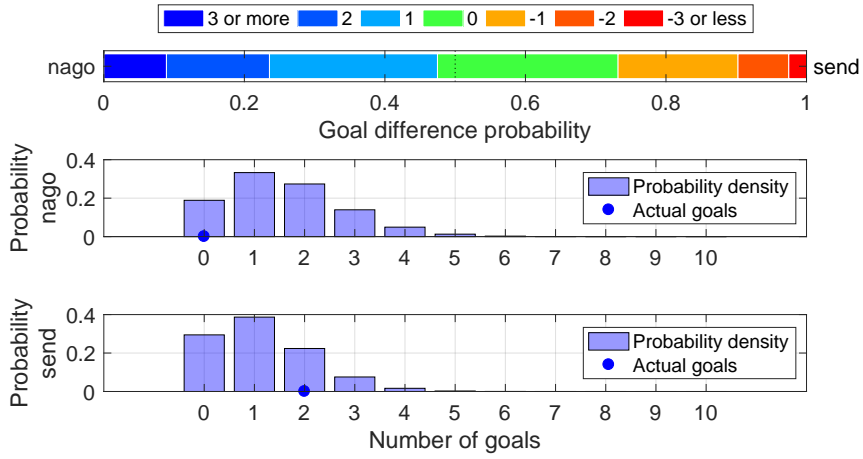

Shot distribution and s-xG, nago

*The original shot position data are retrieved from <http://www.football-lab.jp/>.
 This plot is drawn by konakalab with MATLAB.

nago (Home) - send (Away)
 2019.10.19 14:00 Kick Off
 Goals=0, sum of s-xG=1.578, shots=16

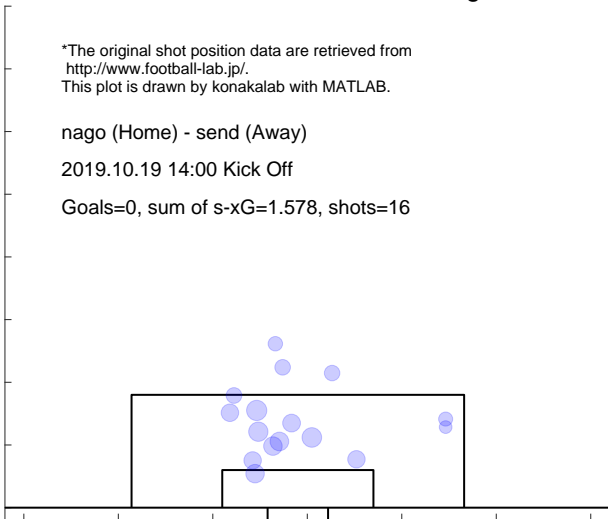

Shot distribution and s-xG, send

*The original shot position data are retrieved from <http://www.football-lab.jp/>.
 This plot is drawn by konakalab with MATLAB.

nago (Home) - send (Away)
 2019.10.19 14:00 Kick Off
 Goals=2, sum of s-xG=1.141, shots=11

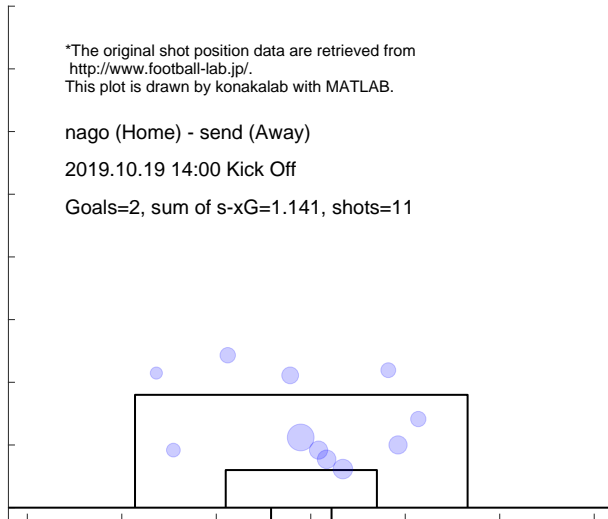

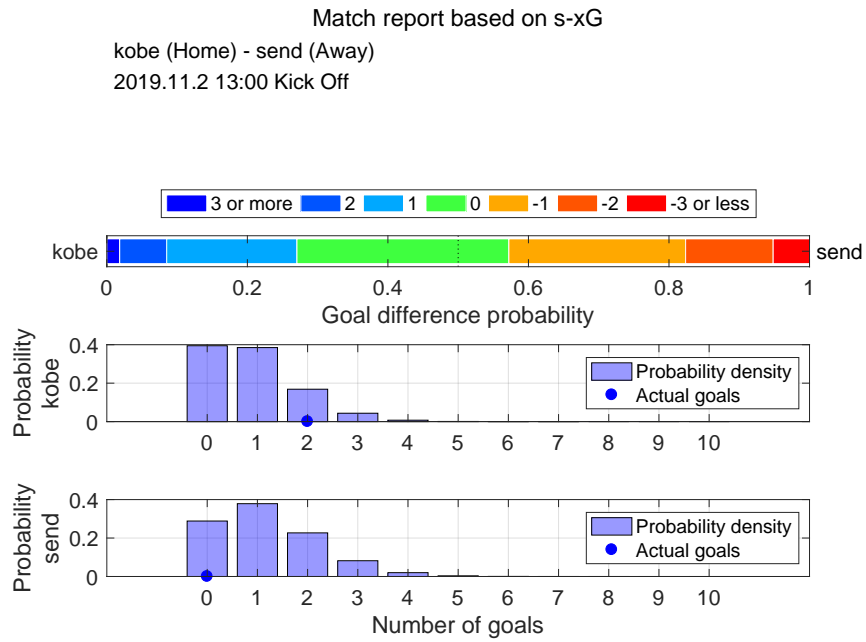

Shot distribution and s-xG, kobe

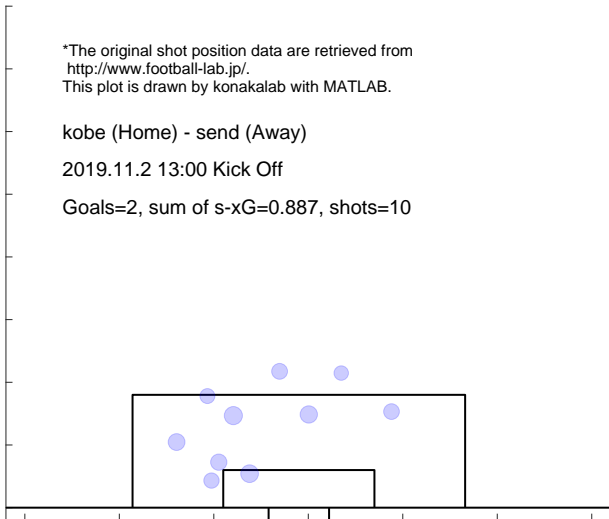

Shot distribution and s-xG, send

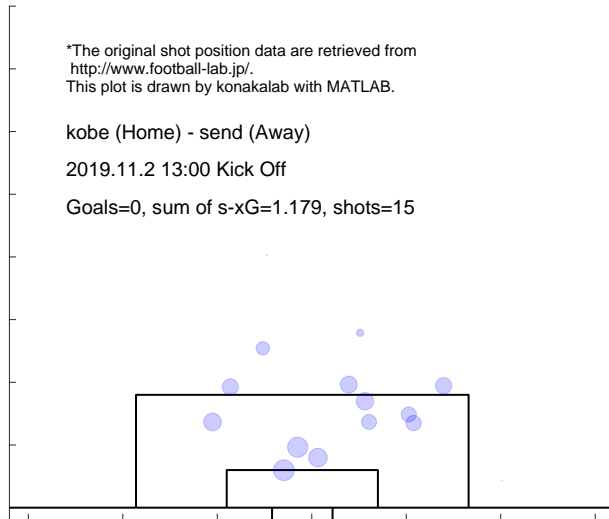

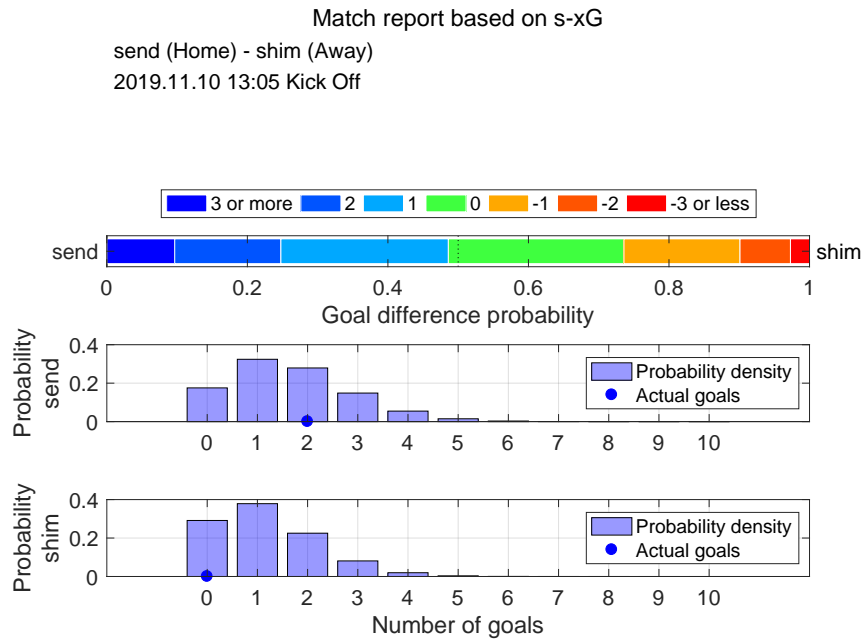

Shot distribution and s-xG, send

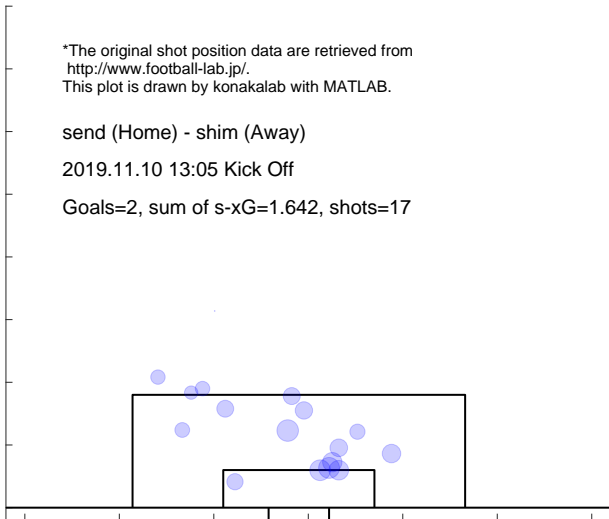

Shot distribution and s-xG, shim

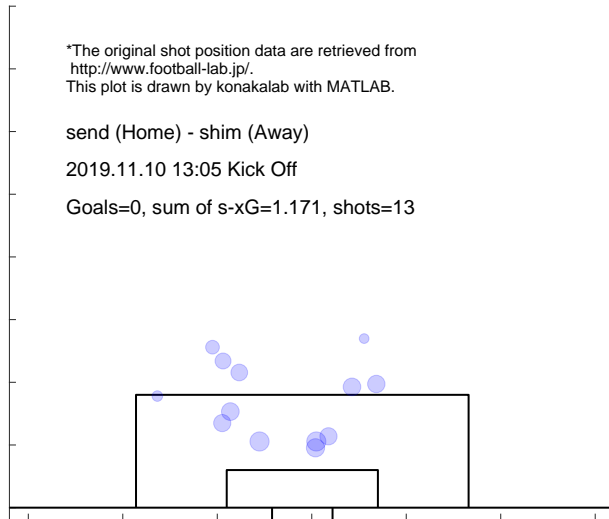

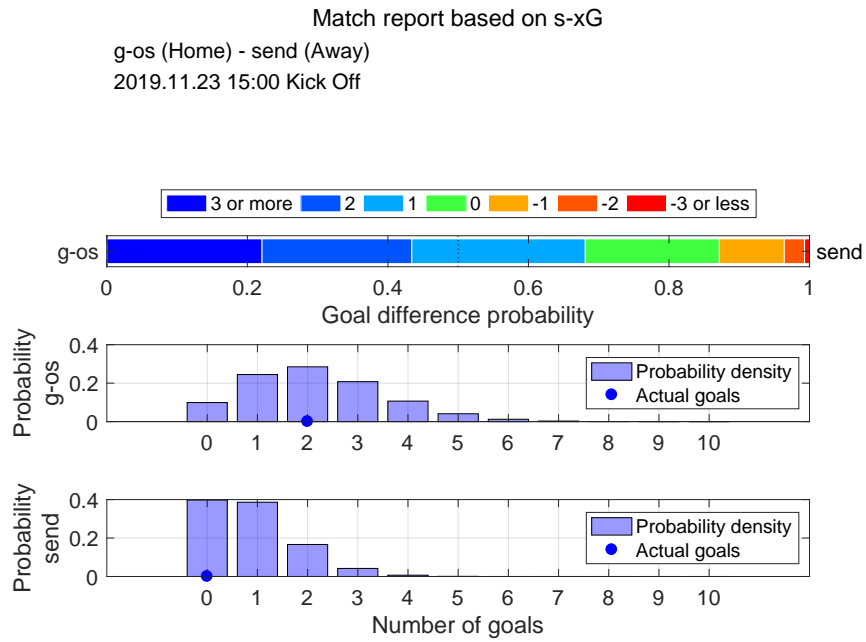

Shot distribution and s-xG, g-os

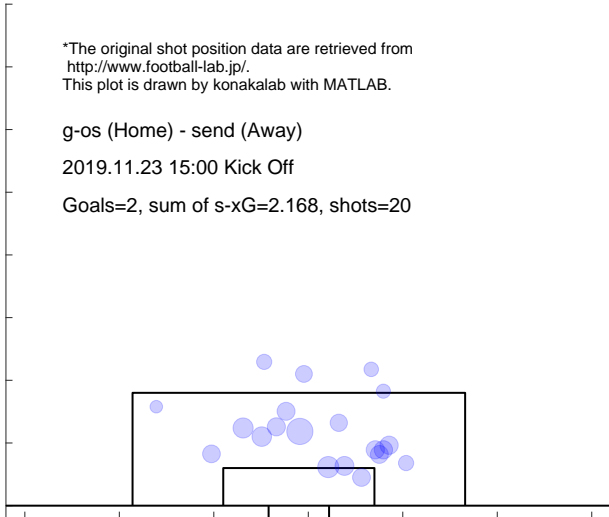

Shot distribution and s-xG, send

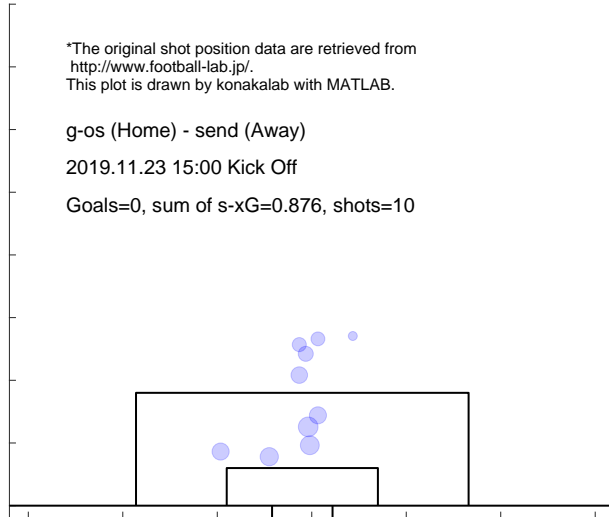

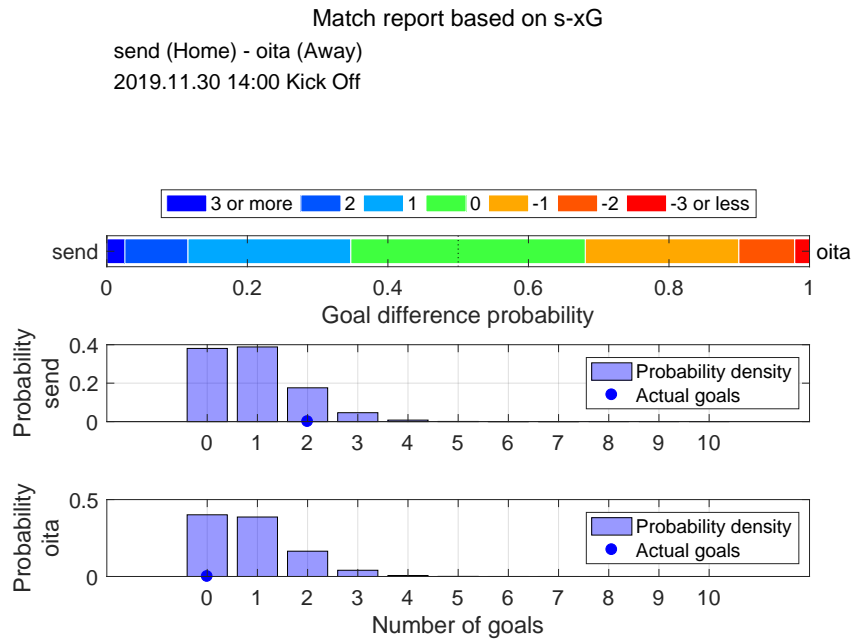

Shot distribution and s-xG, send

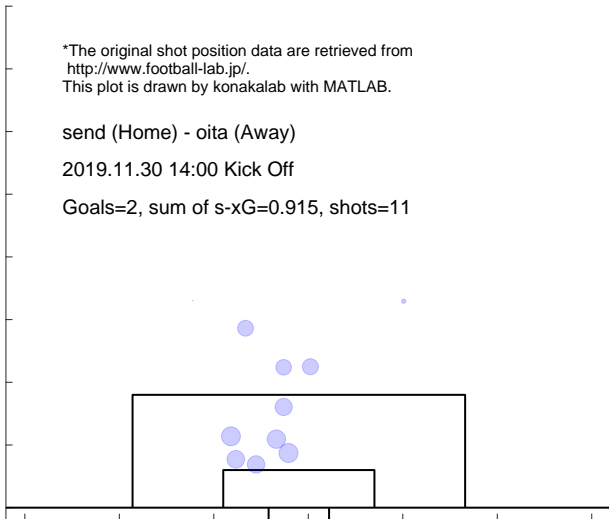

Shot distribution and s-xG, oita

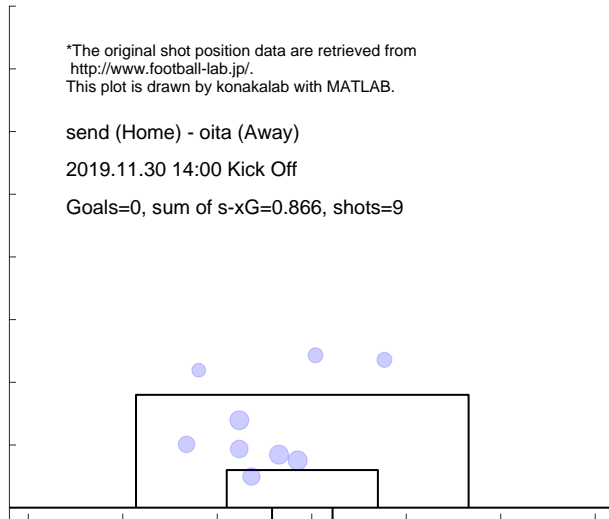

Match report based on s-xG

hiro (Home) - send (Away)
2019.12.7 14:00 Kick Off

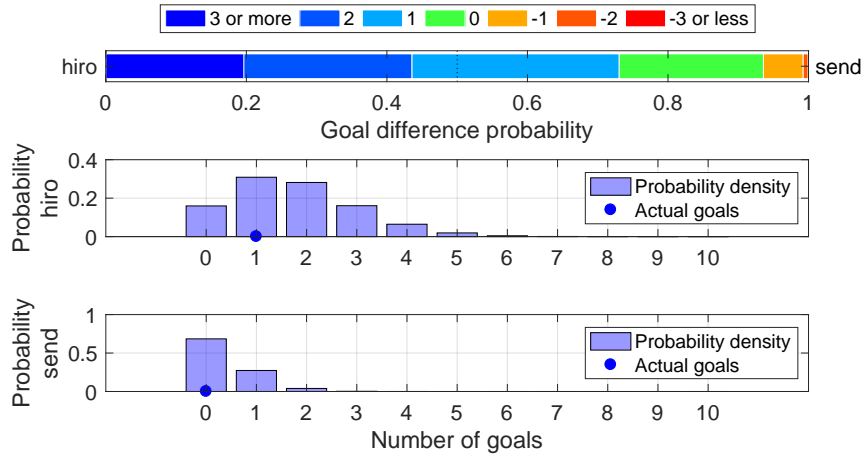

Shot distribution and s-xG, hiro

*The original shot position data are retrieved from <http://www.football-lab.jp/>.
This plot is drawn by konakalab with MATLAB.

hiro (Home) - send (Away)
2019.12.7 14:00 Kick Off
Goals=1, sum of s-xG=1.742, shots=19

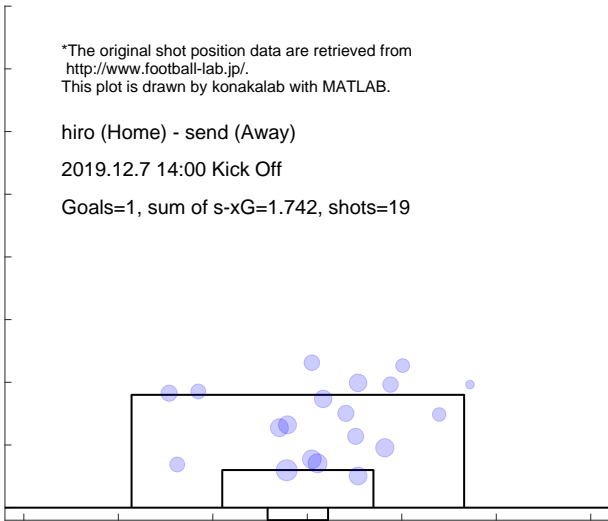

Shot distribution and s-xG, send

*The original shot position data are retrieved from <http://www.football-lab.jp/>.
This plot is drawn by konakalab with MATLAB.

hiro (Home) - send (Away)
2019.12.7 14:00 Kick Off
Goals=0, sum of s-xG=0.360, shots=5

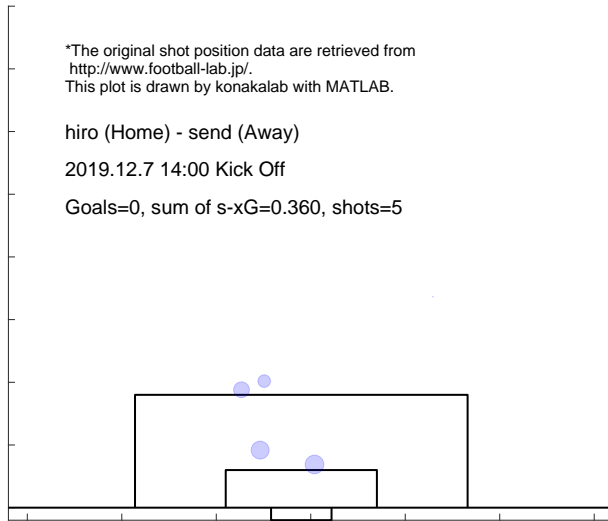

3.3 KASHIMA

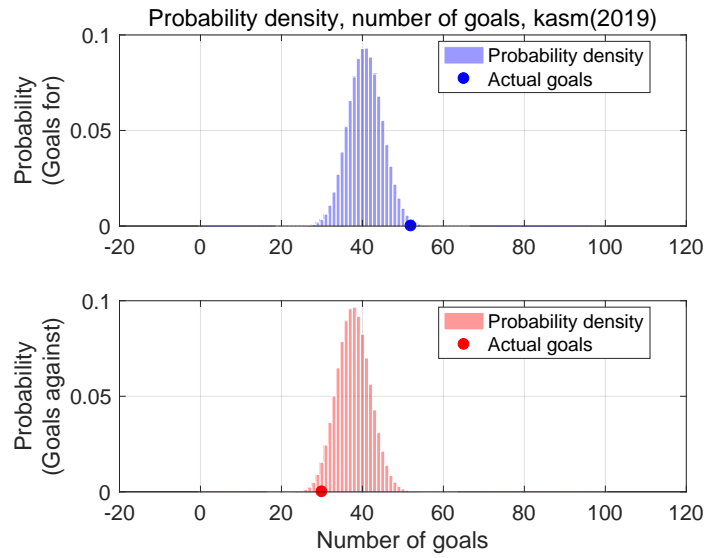

Shot for distribution and s-xG, kasm(2019)

Shot against distribution and s-xG, kasm(2019)

*The original shot position data are retrieved from <http://www.football-lab.jp/>.
This plot is drawn by konakalab with MATLAB.

Shots for=422, Goals for=52, sum of s-xG=40.743
Matches=34

*The original shot position data are retrieved from <http://www.football-lab.jp/>.
This plot is drawn by konakalab with MATLAB.

Shots against=397, Goals against=30, sum of s-xG=37.835
Matches=34

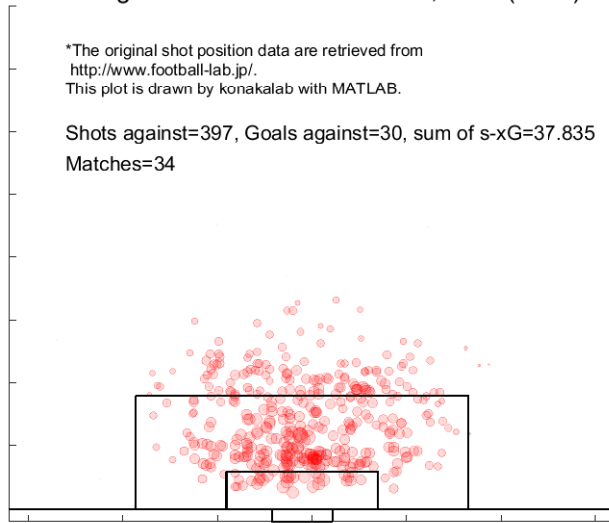
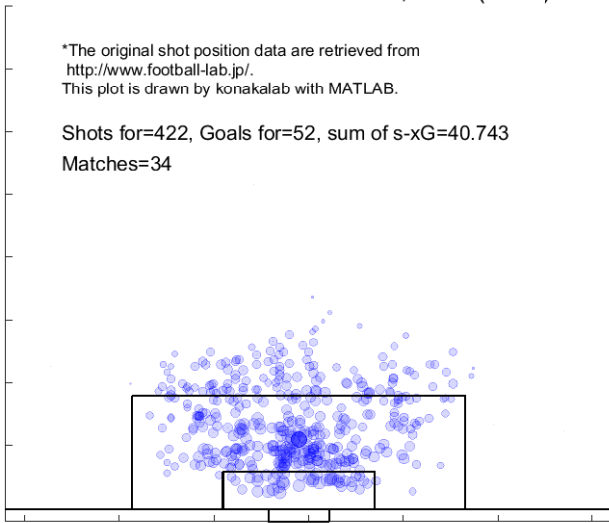

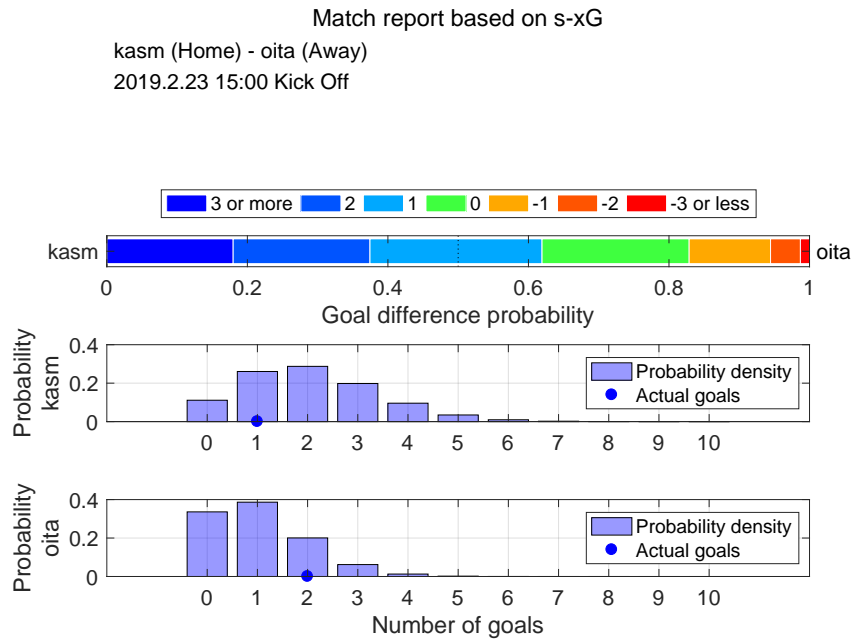

Shot distribution and s-xG, kasm

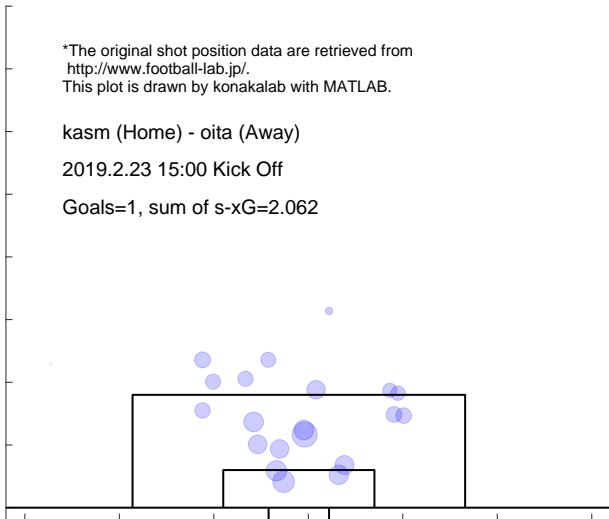

Shot distribution and s-xG, oita



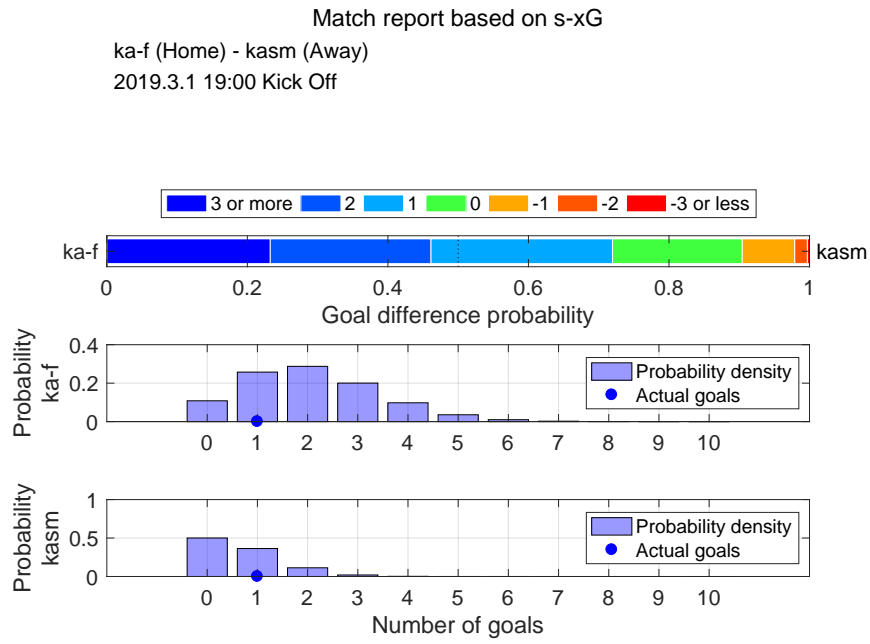

Shot distribution and s-xG, ka-f

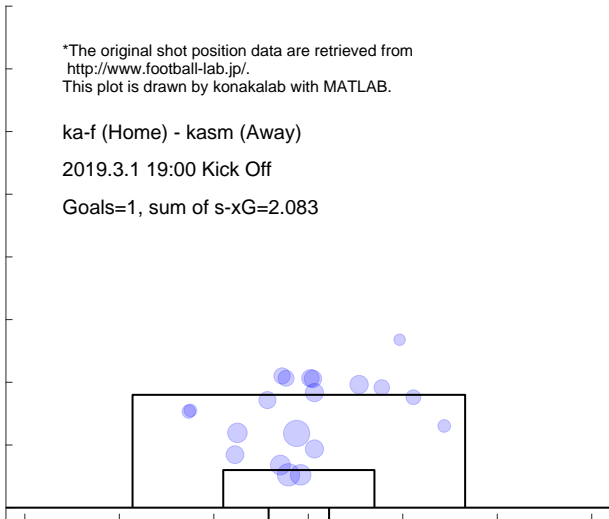

Shot distribution and s-xG, kasm

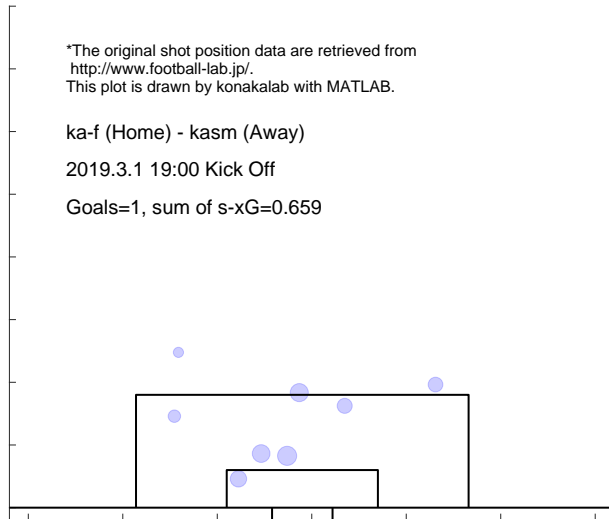

Match report based on s-xG

kasm (Home) - shon (Away)
2019.3.9 16:00 Kick Off

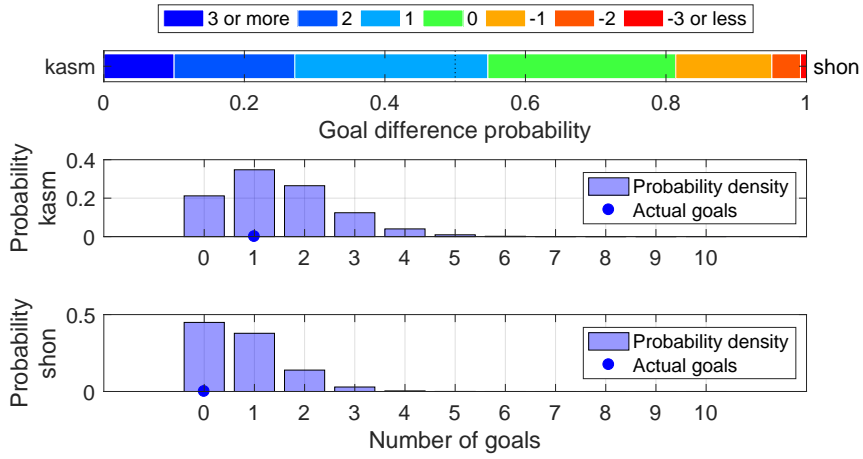

Shot distribution and s-xG, kasm

*The original shot position data are retrieved from <http://www.football-lab.jp/>.
This plot is drawn by konakalab with MATLAB.

kasm (Home) - shon (Away)
2019.3.9 16:00 Kick Off
Goals=1, sum of s-xG=1.469

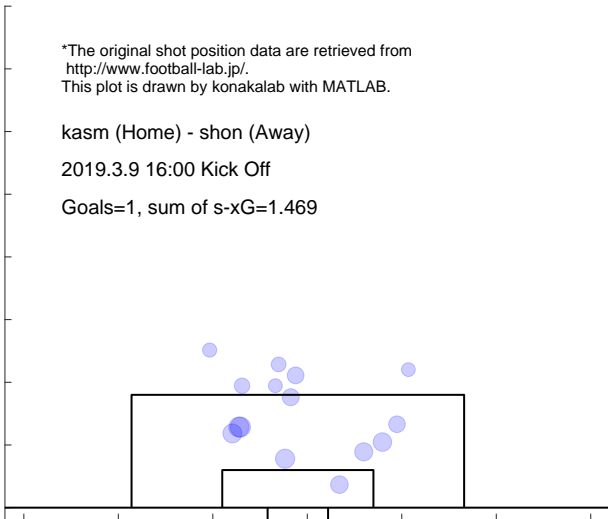

Shot distribution and s-xG, shon

*The original shot position data are retrieved from <http://www.football-lab.jp/>.
This plot is drawn by konakalab with MATLAB.

kasm (Home) - shon (Away)
2019.3.9 16:00 Kick Off
Goals=0, sum of s-xG=0.761

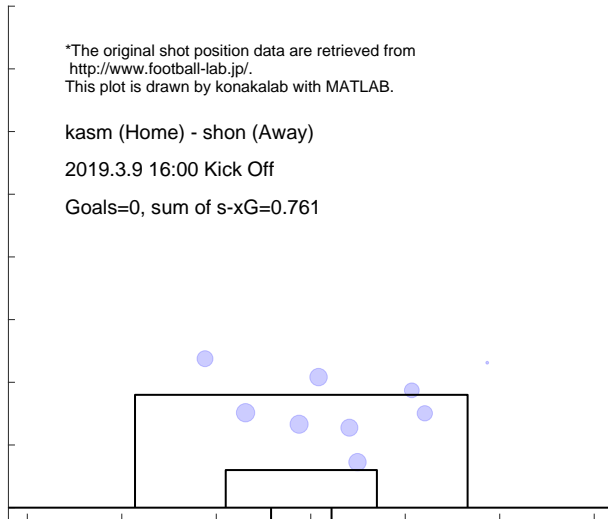

Match report based on s-xG

sapp (Home) - kasm (Away)
2019.3.17 14:00 Kick Off

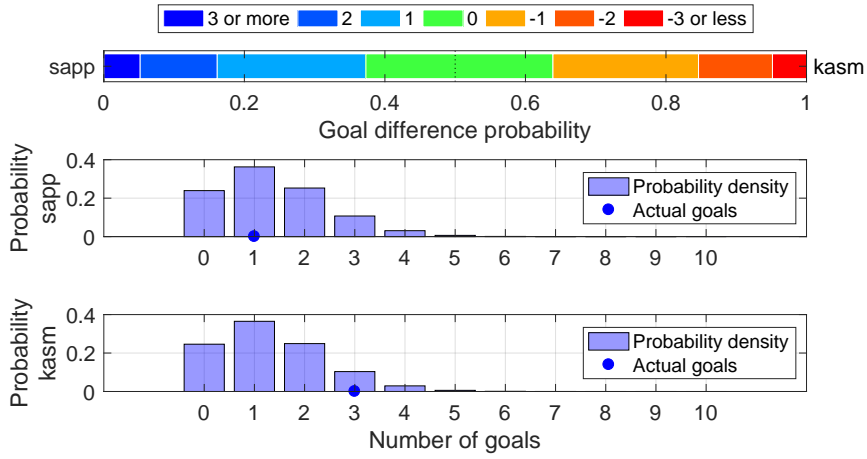

Shot distribution and s-xG, sapp

*The original shot position data are retrieved from <http://www.football-lab.jp/>. This plot is drawn by konakalab with MATLAB.

sapp (Home) - kasm (Away)
2019.3.17 14:00 Kick Off
Goals=1, sum of s-xG=1.351

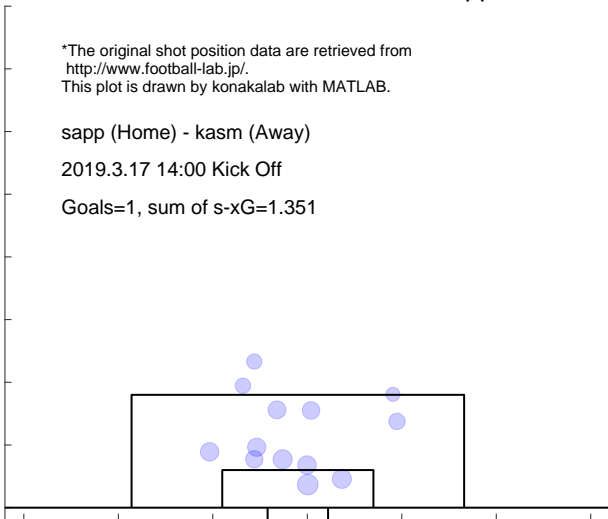

Shot distribution and s-xG, kasm

*The original shot position data are retrieved from <http://www.football-lab.jp/>. This plot is drawn by konakalab with MATLAB.

sapp (Home) - kasm (Away)
2019.3.17 14:00 Kick Off
Goals=3, sum of s-xG=1.327

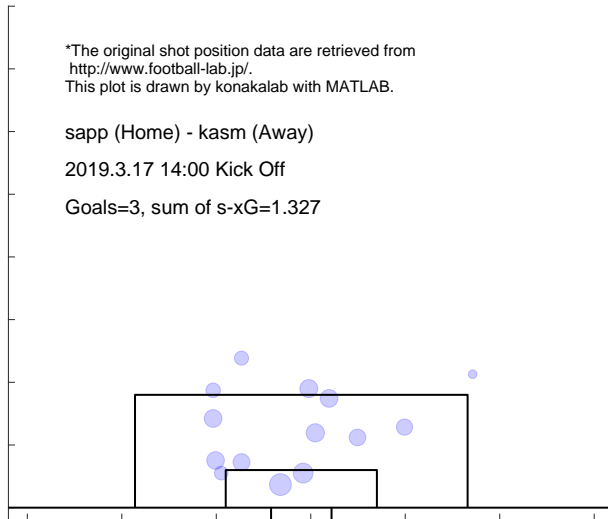

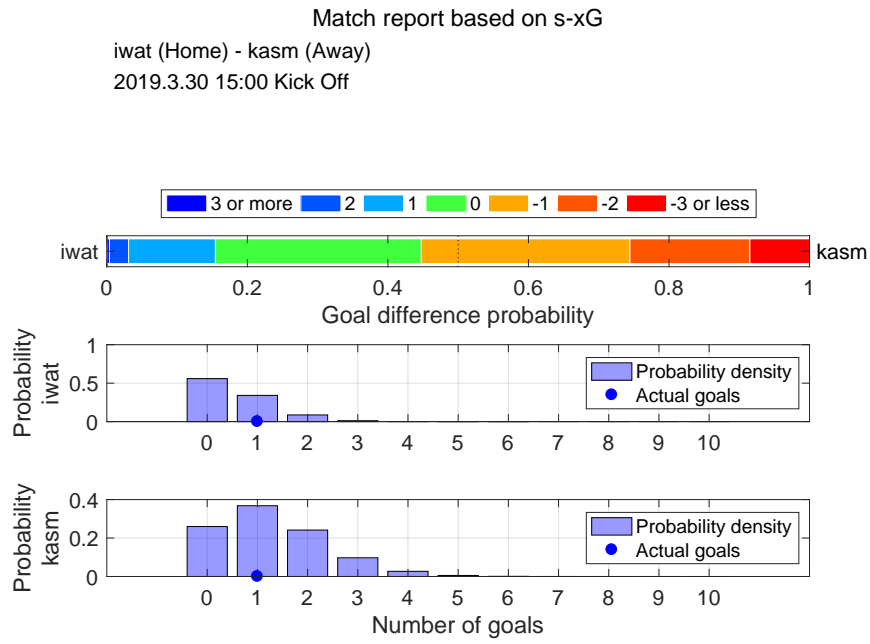

Shot distribution and s-xG, iwat

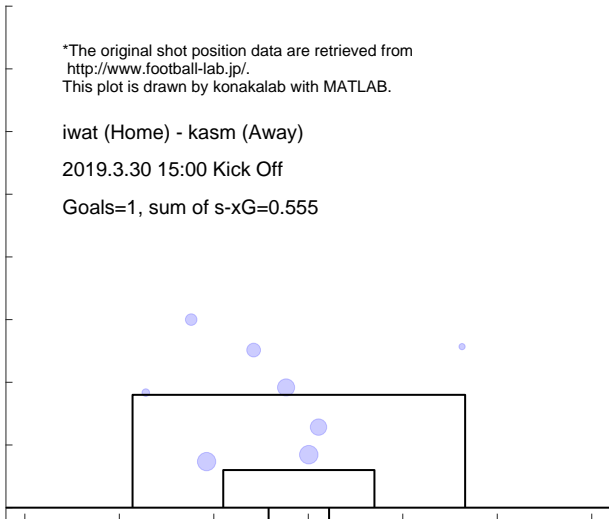

Shot distribution and s-xG, kasm

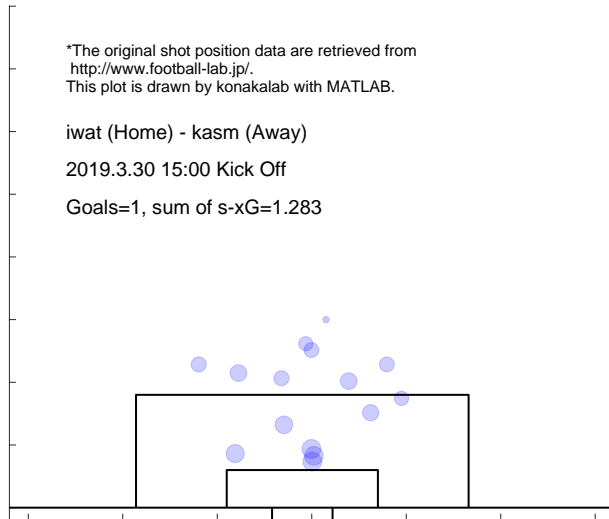

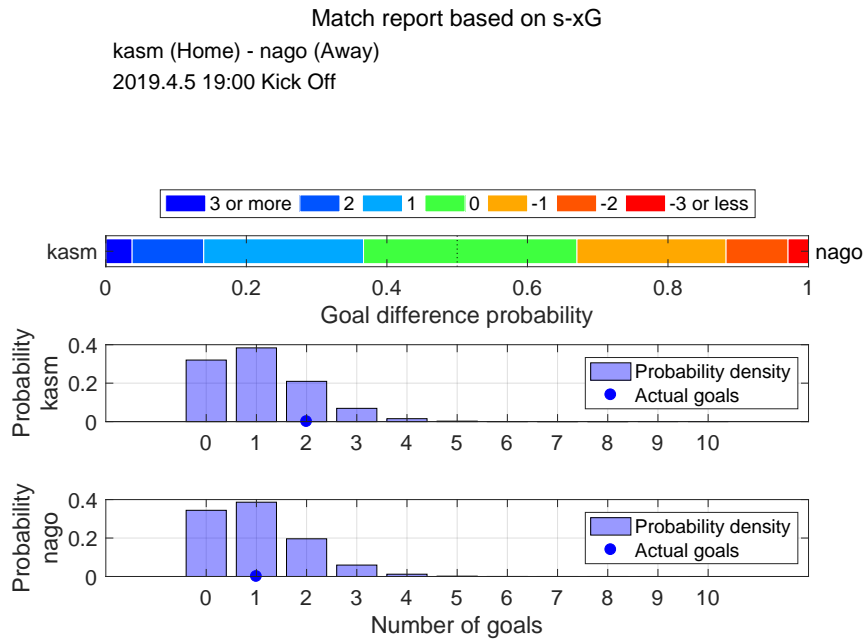

Shot distribution and s-xG, kasm

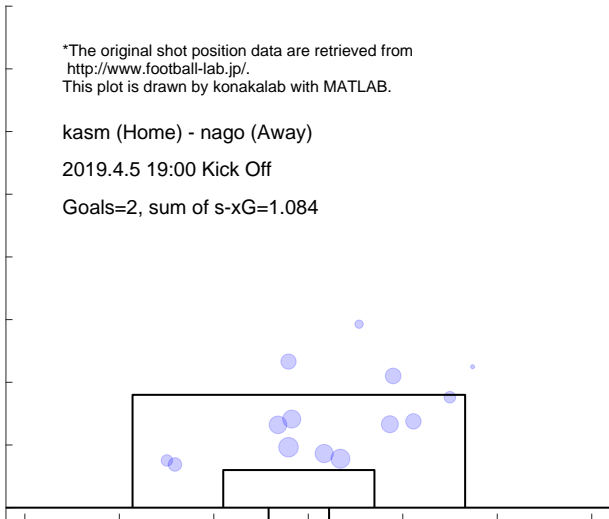

Shot distribution and s-xG, nago

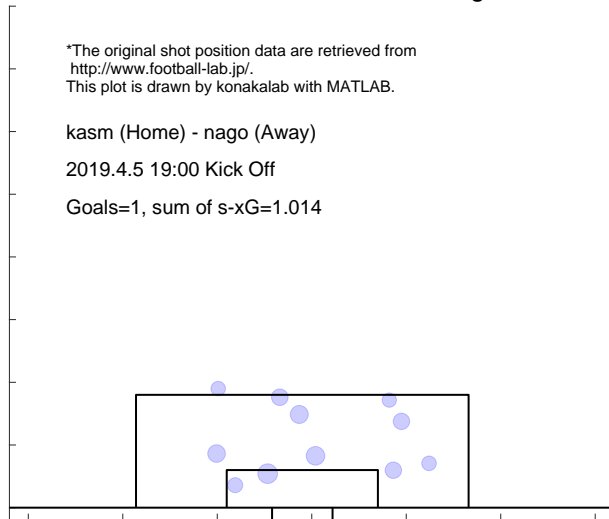

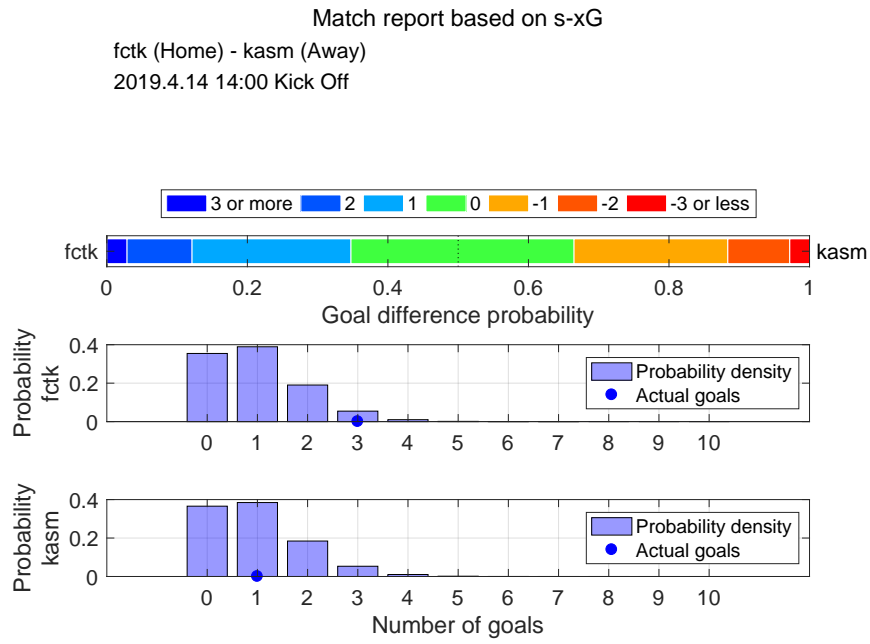

Shot distribution and s-xG, fctk

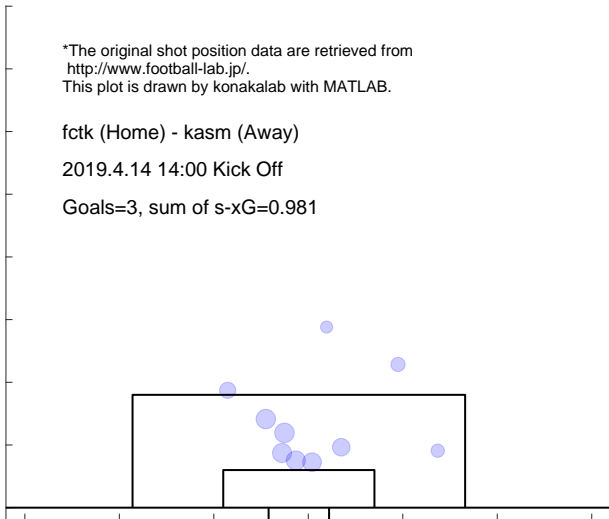

Shot distribution and s-xG, kasm

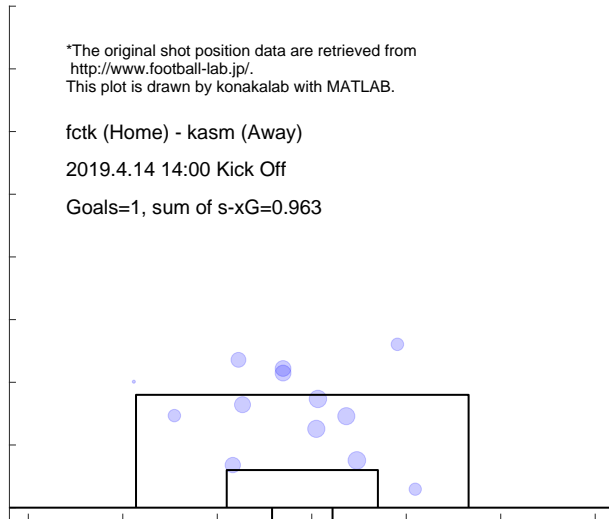

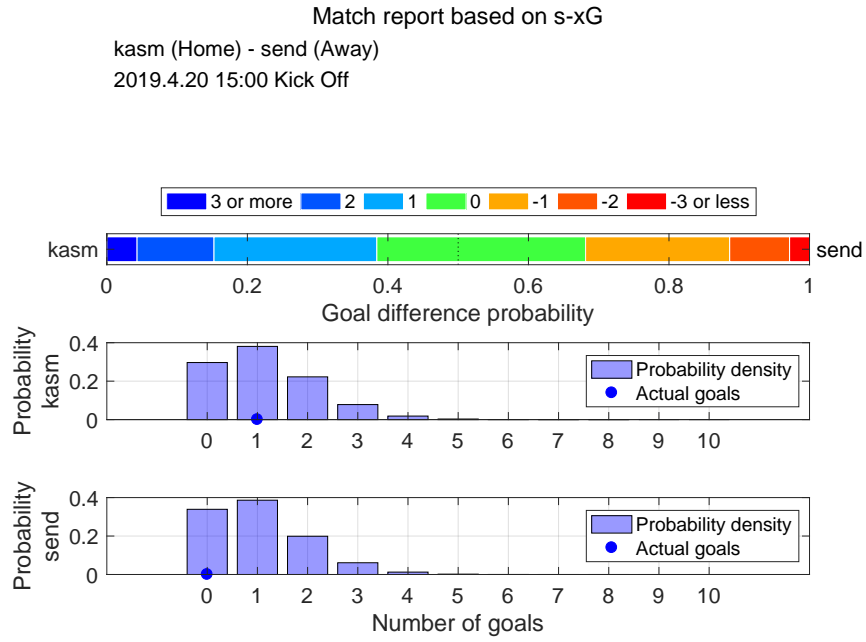

Shot distribution and s-xG, kasm



Shot distribution and s-xG, send

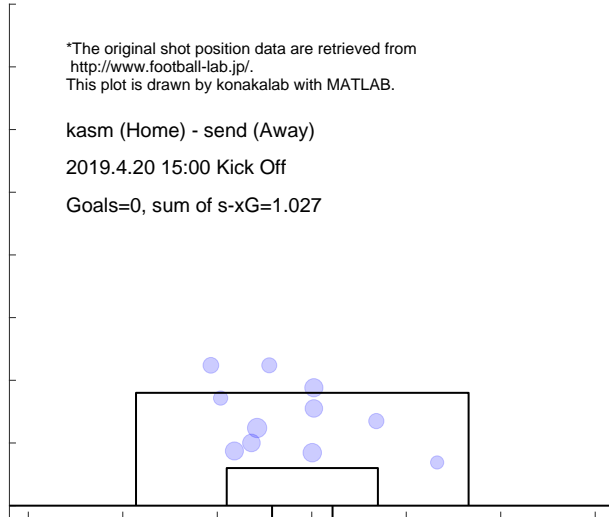

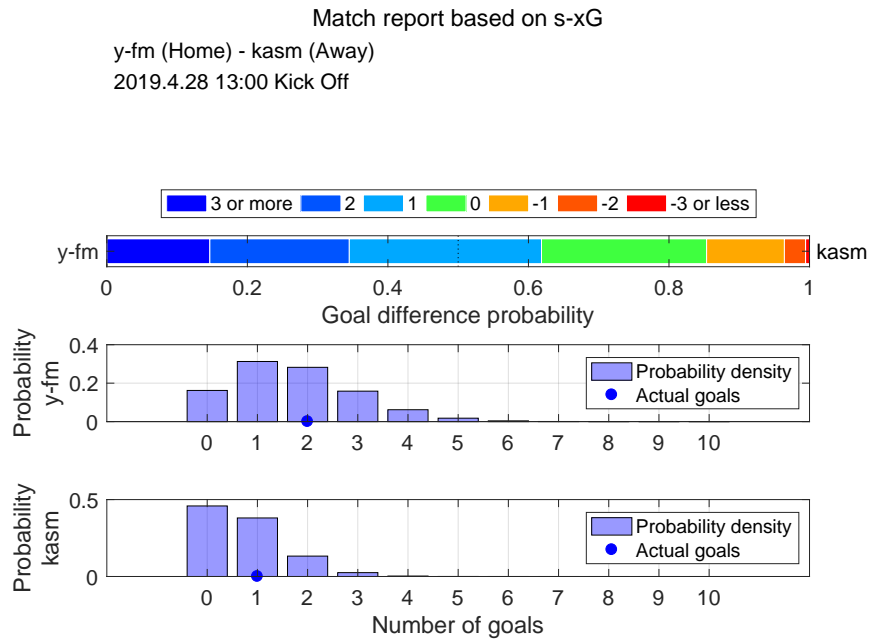

Shot distribution and s-xG, y-fm



Shot distribution and s-xG, kasm

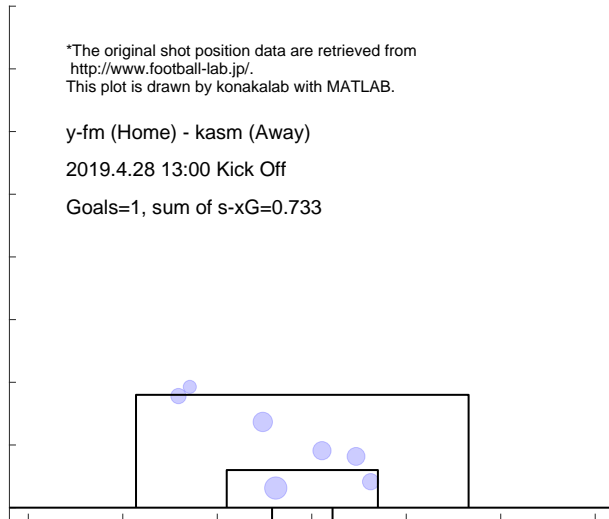

Match report based on s-xG

kasm (Home) - shim (Away)

2019.5.3 15:00 Kick Off

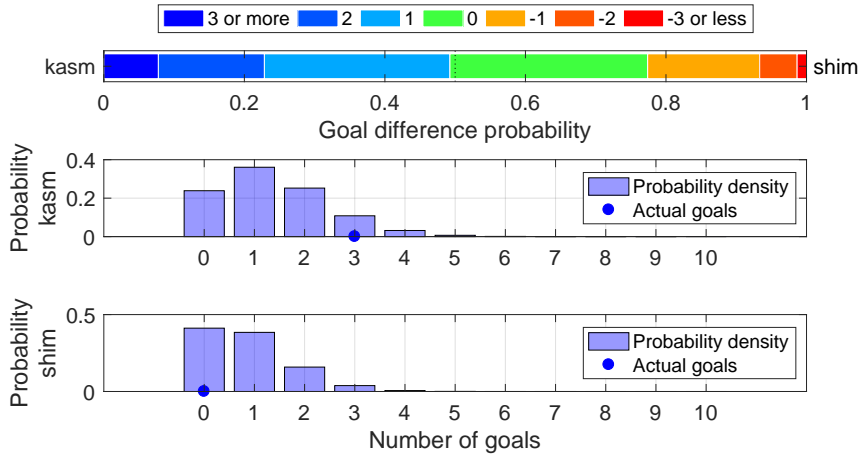

Shot distribution and s-xG, kasm

*The original shot position data are retrieved from <http://www.football-lab.jp/>. This plot is drawn by konakalab with MATLAB.

kasm (Home) - shim (Away)

2019.5.3 15:00 Kick Off

Goals=3, sum of s-xG=1.359

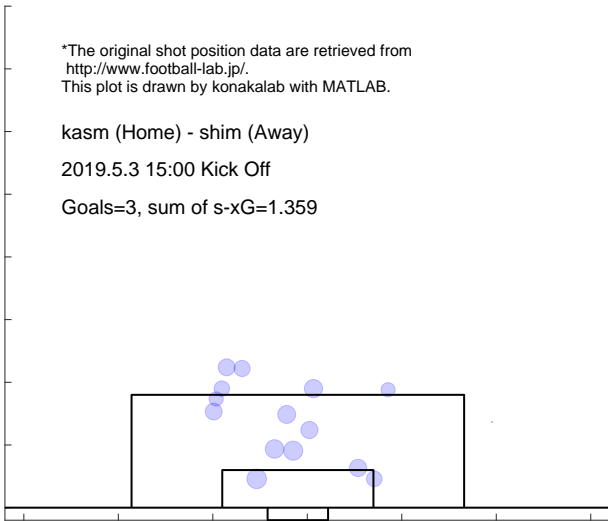

Shot distribution and s-xG, shim

*The original shot position data are retrieved from <http://www.football-lab.jp/>. This plot is drawn by konakalab with MATLAB.

kasm (Home) - shim (Away)

2019.5.3 15:00 Kick Off

Goals=0, sum of s-xG=0.844

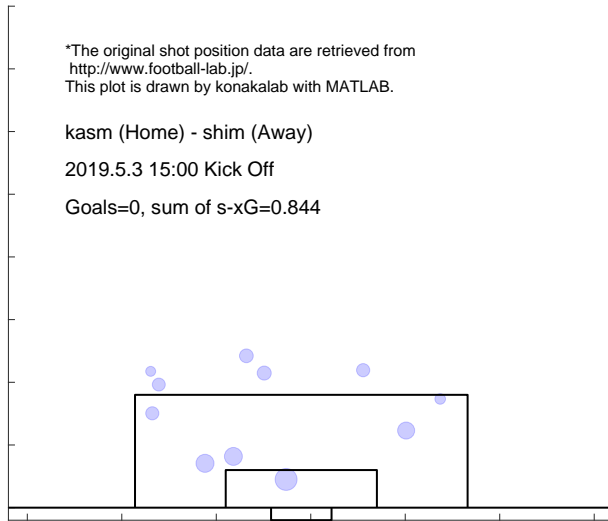

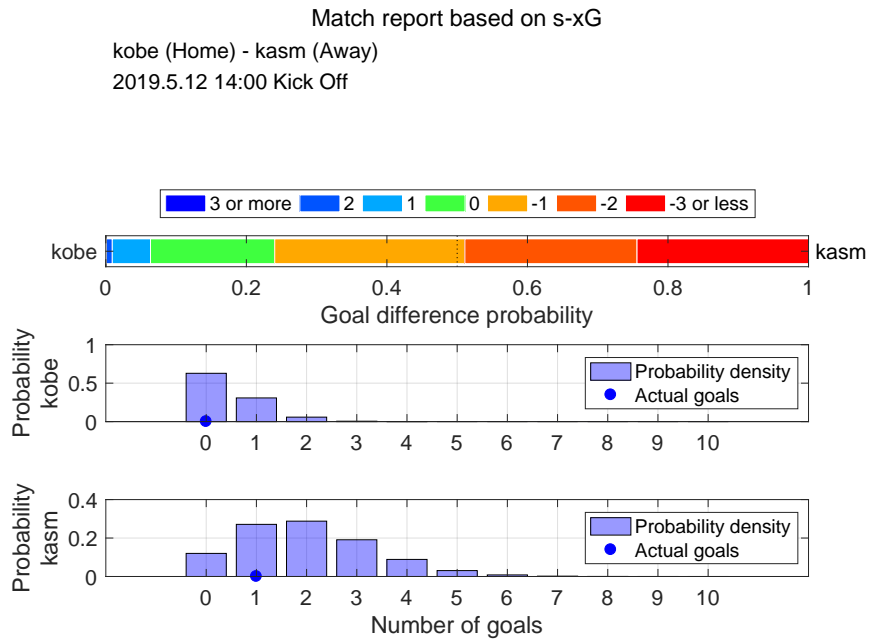

Shot distribution and s-xG, kobe

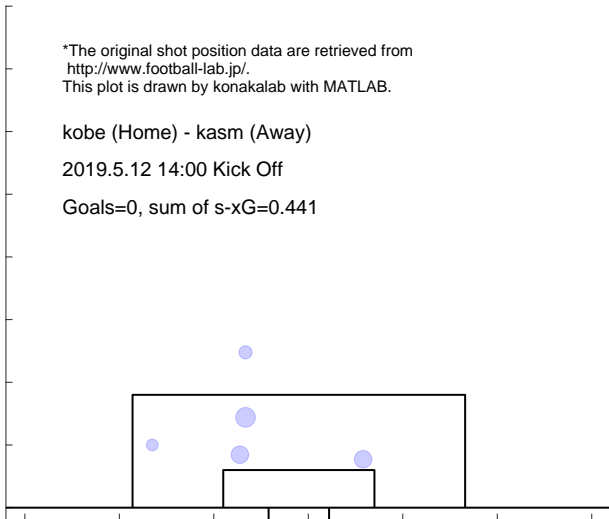

Shot distribution and s-xG, kasm

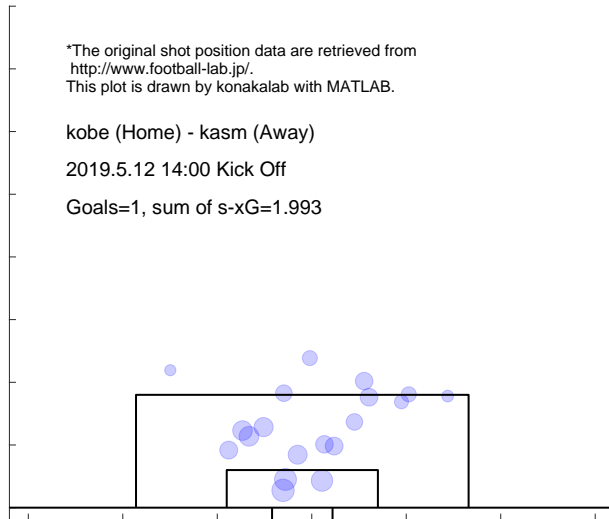

Match report based on s-xG

kasm (Home) - mats (Away)
 2019.5.18 15:00 Kick Off

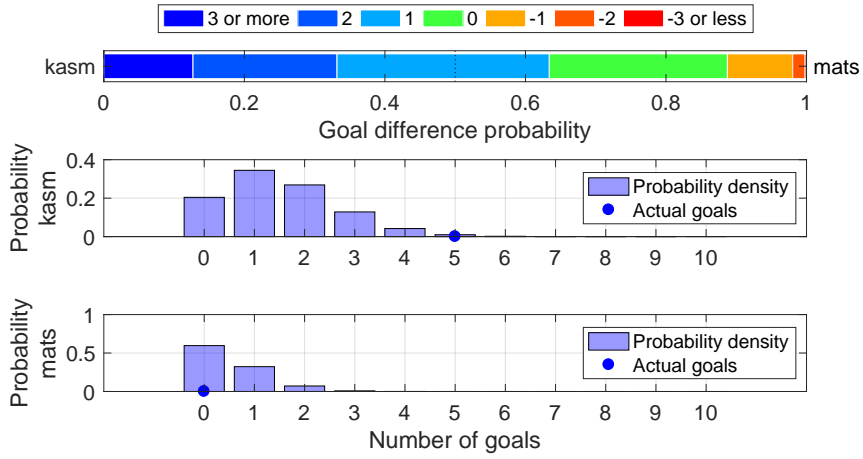

Shot distribution and s-xG, kasm

*The original shot position data are retrieved from <http://www.football-lab.jp/>.
 This plot is drawn by konakalab with MATLAB.

kasm (Home) - mats (Away)
 2019.5.18 15:00 Kick Off
 Goals=5, sum of s-xG=1.497

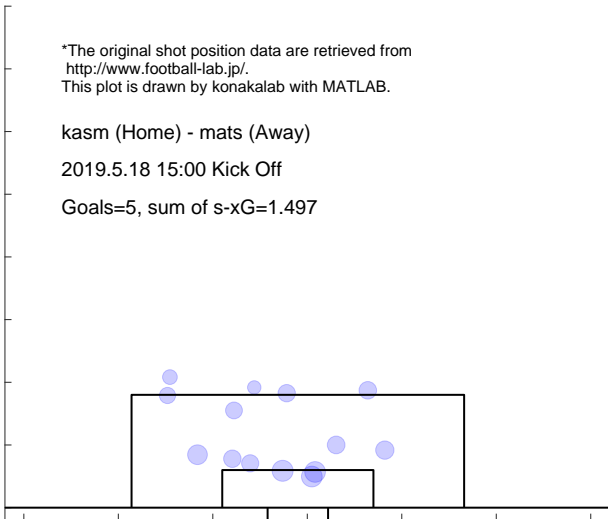

Shot distribution and s-xG, mats

*The original shot position data are retrieved from <http://www.football-lab.jp/>.
 This plot is drawn by konakalab with MATLAB.

kasm (Home) - mats (Away)
 2019.5.18 15:00 Kick Off
 Goals=0, sum of s-xG=0.493

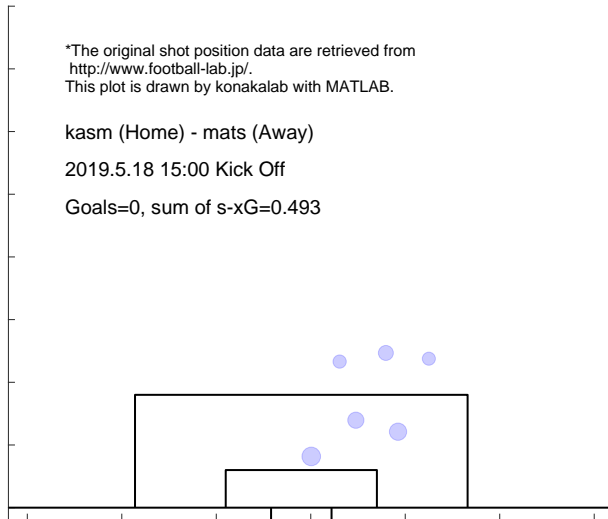

Match report based on s-xG

tosu (Home) - kasm (Away)
2019.5.26 14:00 Kick Off

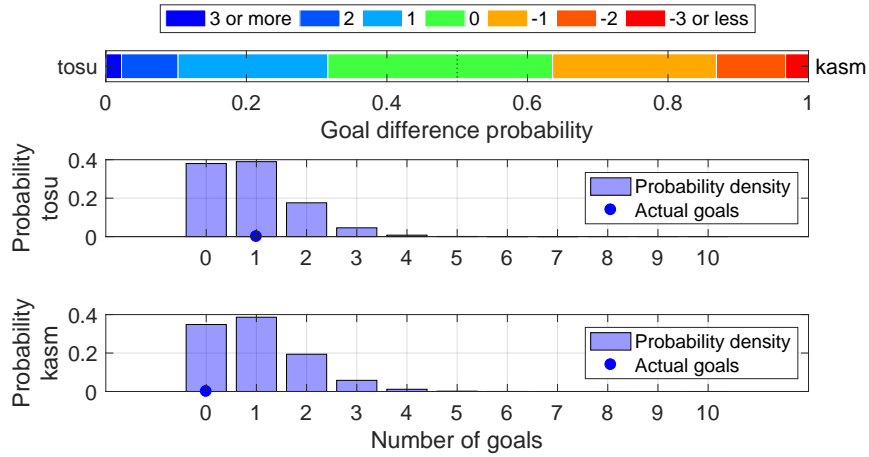

Shot distribution and s-xG, tosu

*The original shot position data are retrieved from <http://www.football-lab.jp/>.
This plot is drawn by konakalab with MATLAB.

tosu (Home) - kasm (Away)
2019.5.26 14:00 Kick Off
Goals=1, sum of s-xG=0.914

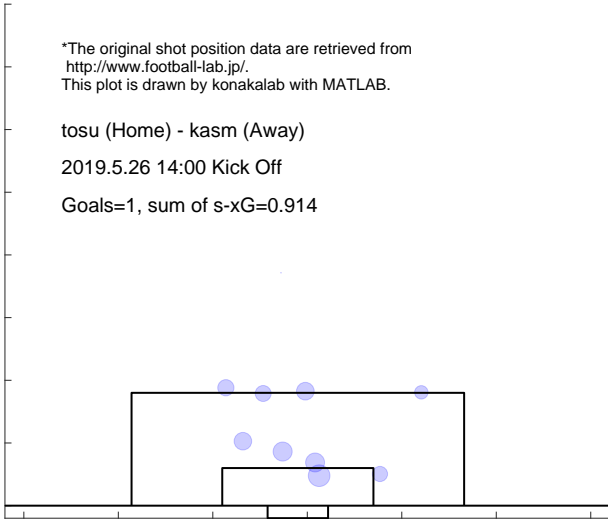

Shot distribution and s-xG, kasm

*The original shot position data are retrieved from <http://www.football-lab.jp/>.
This plot is drawn by konakalab with MATLAB.

tosu (Home) - kasm (Away)
2019.5.26 14:00 Kick Off
Goals=0, sum of s-xG=1.003

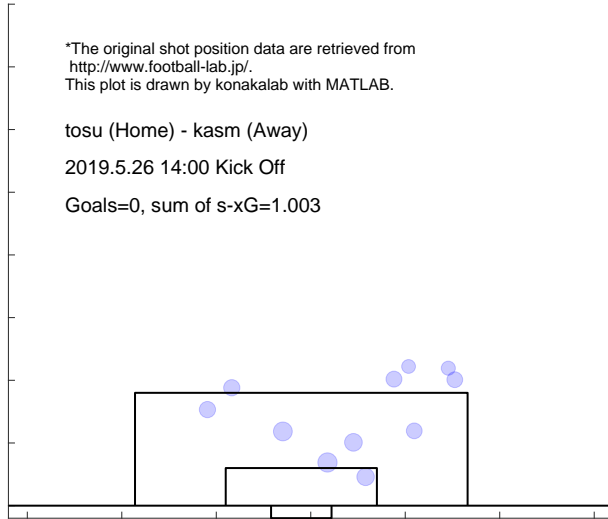

Match report based on s-xG

g-os (Home) - kasm (Away)
 2019.6.1 19:00 Kick Off

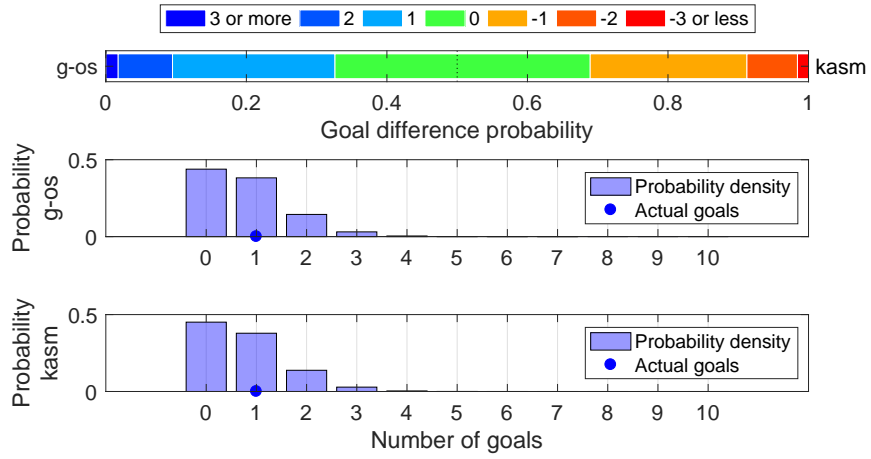

Shot distribution and s-xG, g-os

*The original shot position data are retrieved from <http://www.football-lab.jp/>.
 This plot is drawn by konakalab with MATLAB.

g-os (Home) - kasm (Away)
 2019.6.1 19:00 Kick Off
 Goals=1, sum of s-xG=0.781

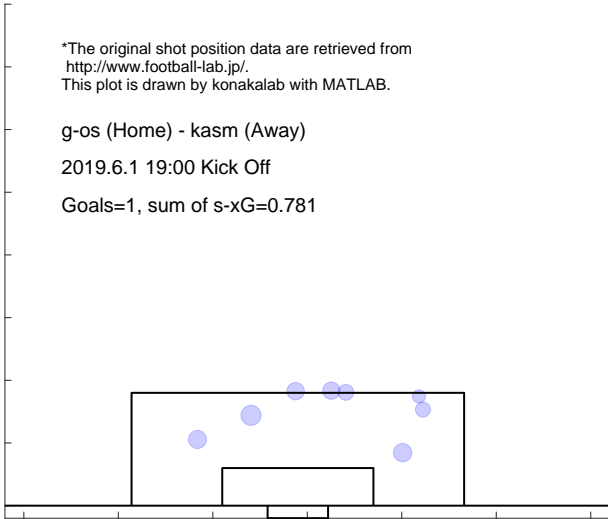

Shot distribution and s-xG, kasm

*The original shot position data are retrieved from <http://www.football-lab.jp/>.
 This plot is drawn by konakalab with MATLAB.

g-os (Home) - kasm (Away)
 2019.6.1 19:00 Kick Off
 Goals=1, sum of s-xG=0.756

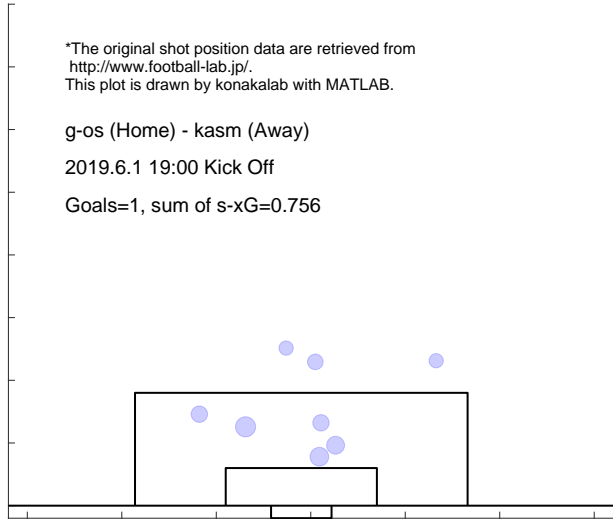

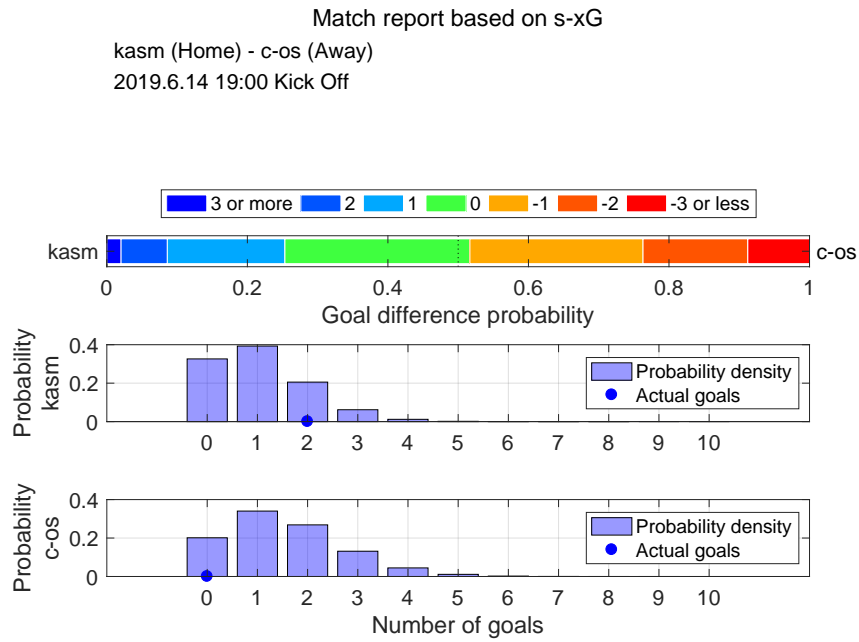

Shot distribution and s-xG, kasm

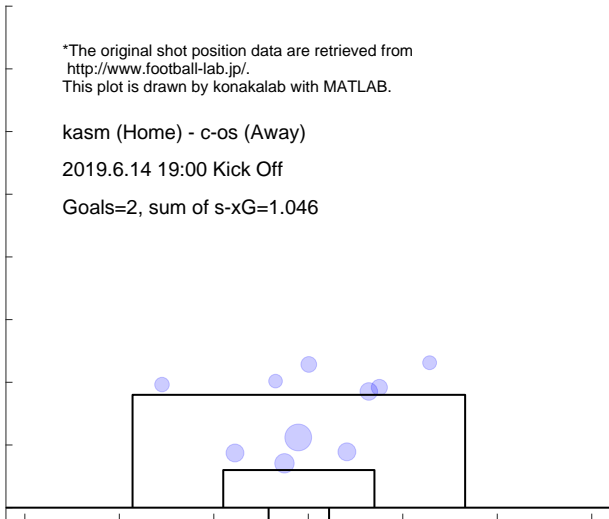

Shot distribution and s-xG, c-os

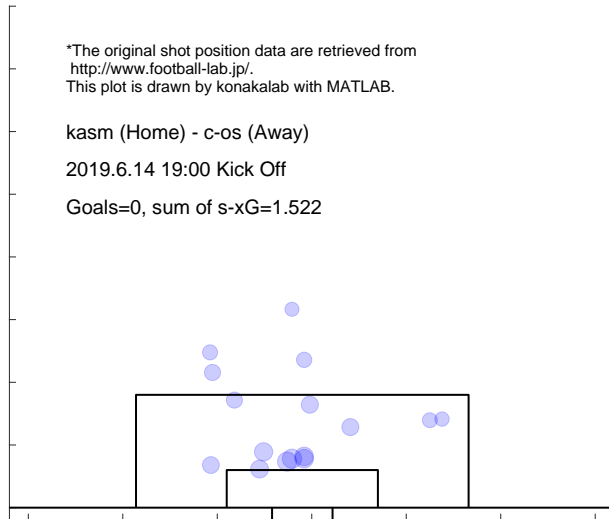

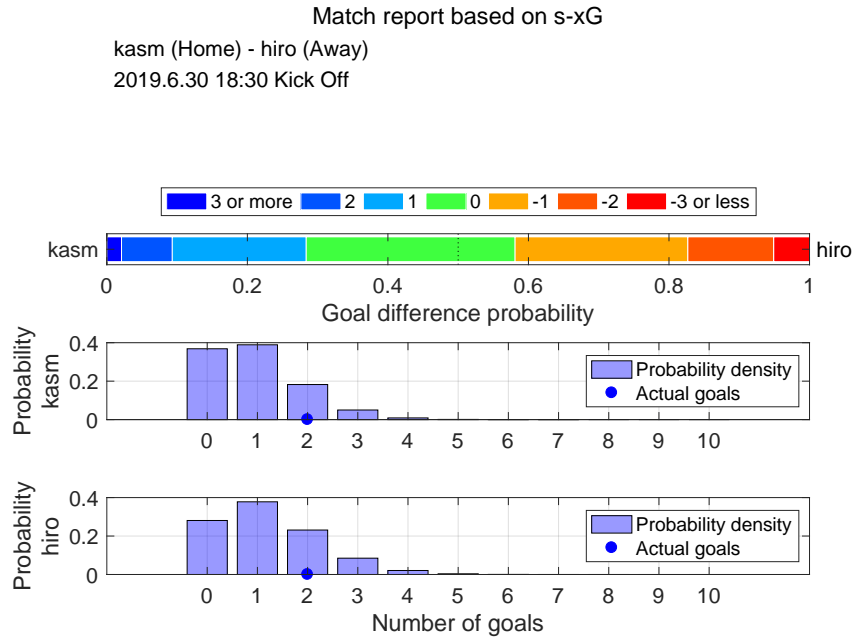

Shot distribution and s-xG, kasm

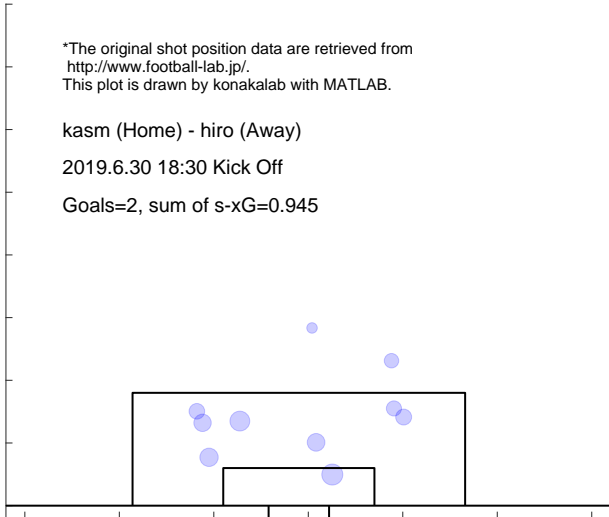

Shot distribution and s-xG, hiro

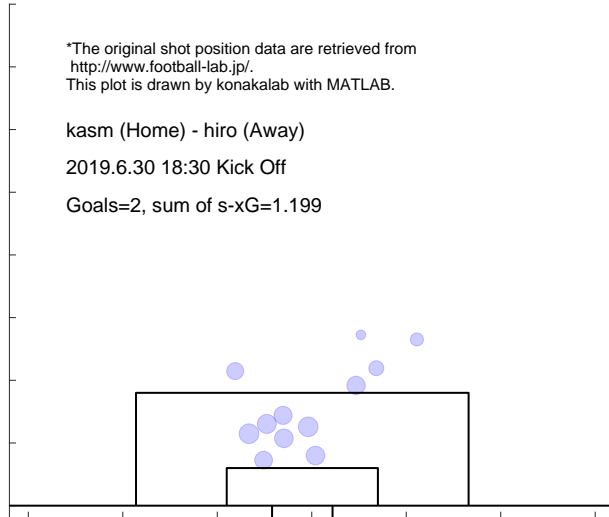

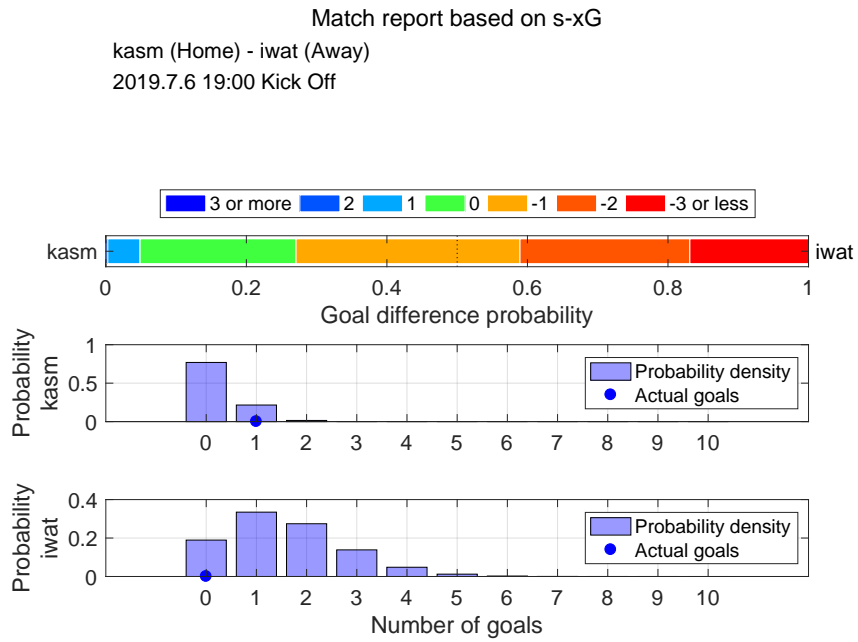

Shot distribution and s-xG, kasm

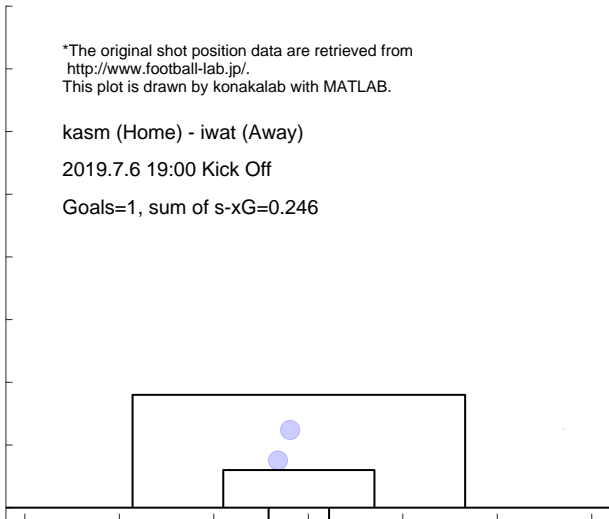

Shot distribution and s-xG, iwat

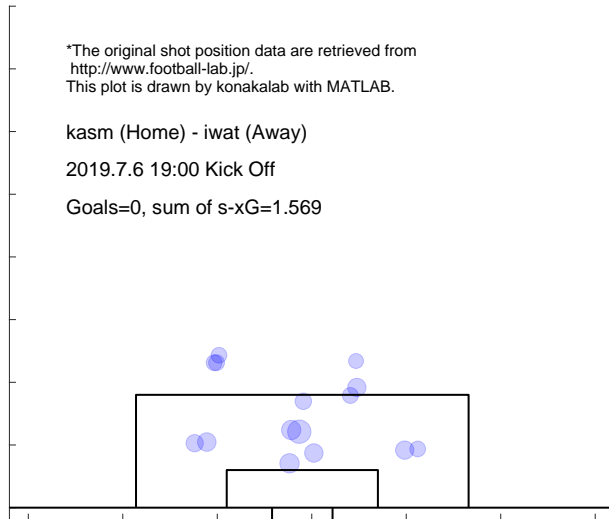

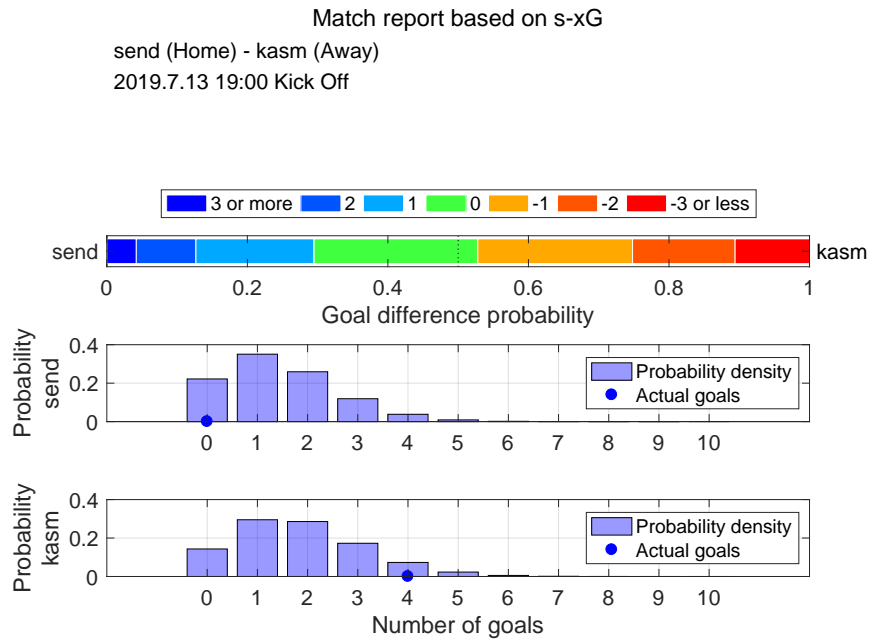

Shot distribution and s-xG, send

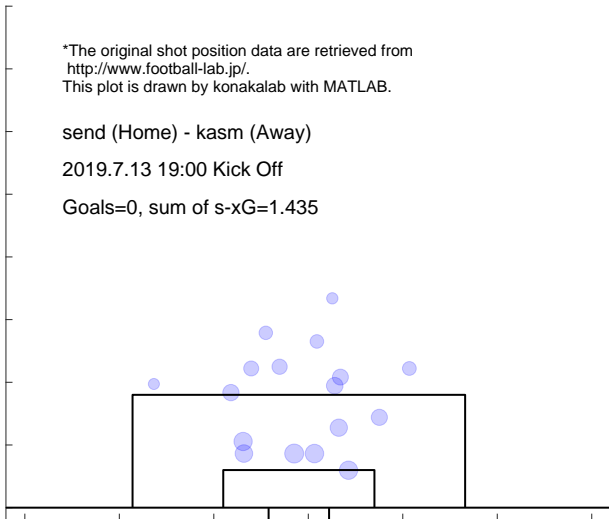

Shot distribution and s-xG, kasm

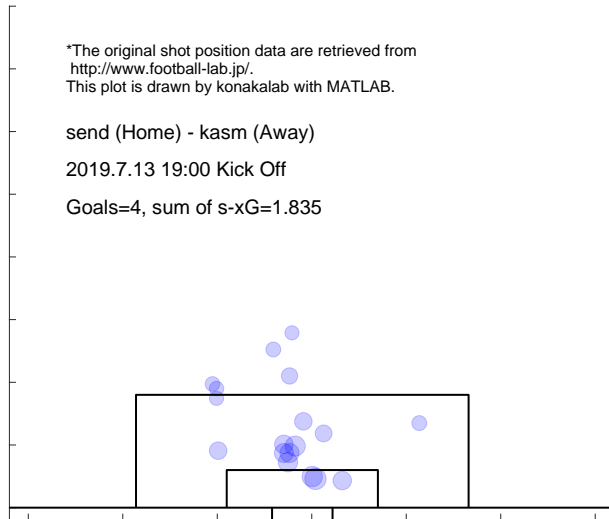

Match report based on s-xG

kasm (Home) - tosu (Away)

2019.7.20 18:30 Kick Off

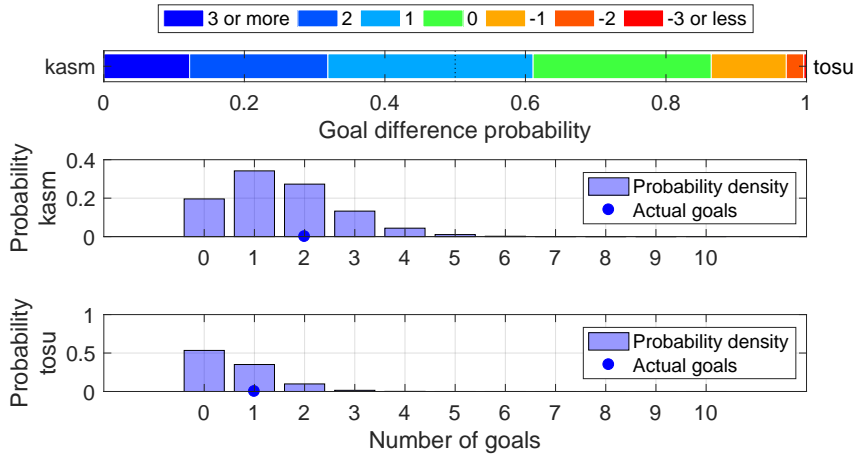

Shot distribution and s-xG, kasm

*The original shot position data are retrieved from <http://www.football-lab.jp/>. This plot is drawn by konakalab with MATLAB.

kasm (Home) - tosu (Away)

2019.7.20 18:30 Kick Off

Goals=2, sum of s-xG=1.527, shots=15

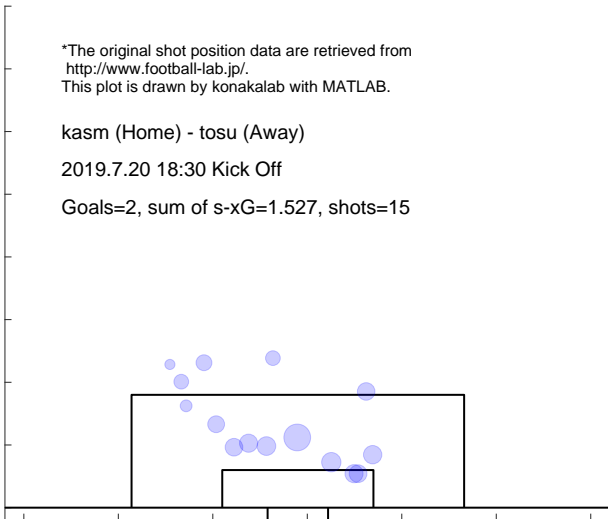

Shot distribution and s-xG, tosu

*The original shot position data are retrieved from <http://www.football-lab.jp/>. This plot is drawn by konakalab with MATLAB.

kasm (Home) - tosu (Away)

2019.7.20 18:30 Kick Off

Goals=1, sum of s-xG=0.600, shots=8

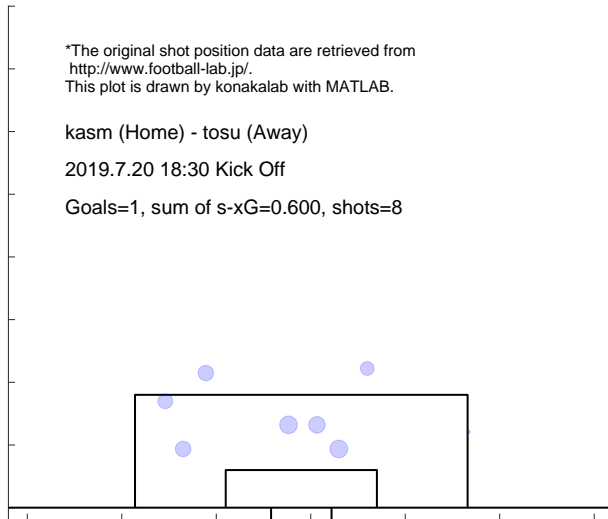

Match report based on s-xG

uraw (Home) - kasm (Away)

2019.7.31 19:30 Kick Off

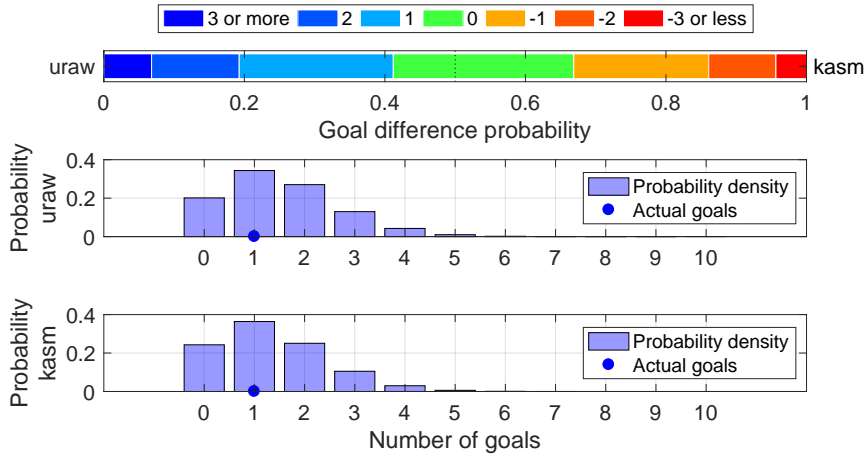

Shot distribution and s-xG, uraw

*The original shot position data are retrieved from <http://www.football-lab.jp/>. This plot is drawn by konakalab with MATLAB.

uraw (Home) - kasm (Away)

2019.7.31 19:30 Kick Off

Goals=1, sum of s-xG=1.507, shots=14

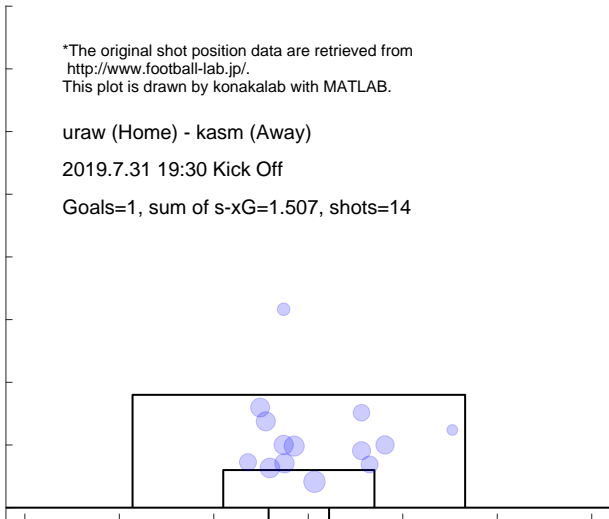

Shot distribution and s-xG, kasm

*The original shot position data are retrieved from <http://www.football-lab.jp/>. This plot is drawn by konakalab with MATLAB.

uraw (Home) - kasm (Away)

2019.7.31 19:30 Kick Off

Goals=1, sum of s-xG=1.338, shots=13

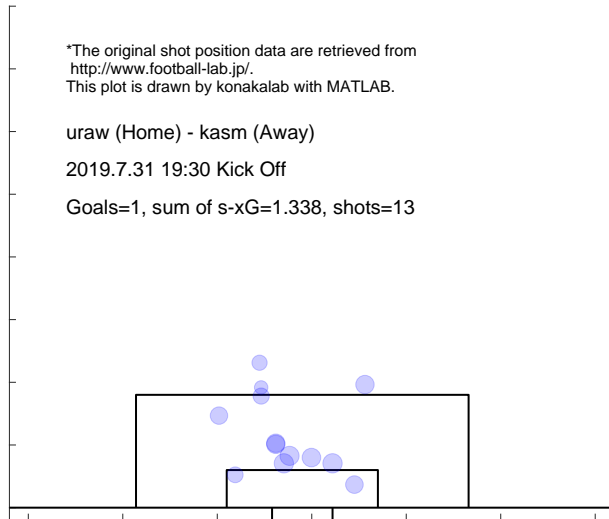

Match report based on s-xG

shon (Home) - kasm (Away)

2019.8.3 19:00 Kick Off

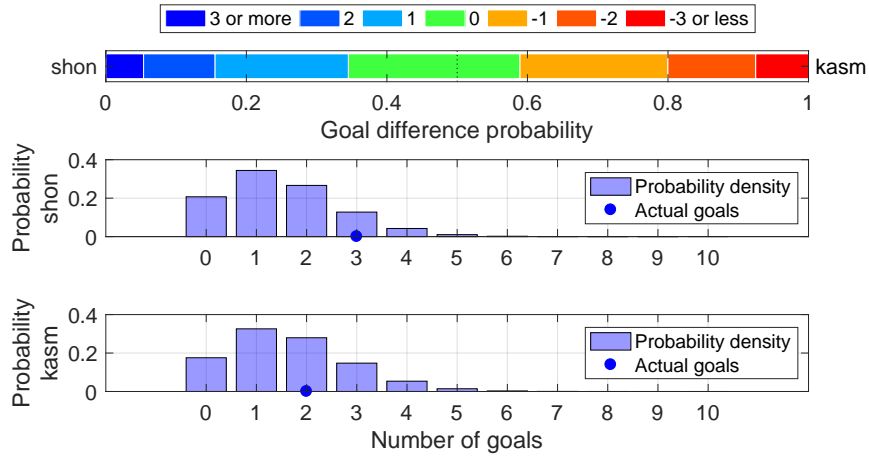

Shot distribution and s-xG, shon

*The original shot position data are retrieved from <http://www.football-lab.jp/>.
This plot is drawn by konakalab with MATLAB.

shon (Home) - kasm (Away)

2019.8.3 19:00 Kick Off

Goals=3, sum of s-xG=1.494, shots=18

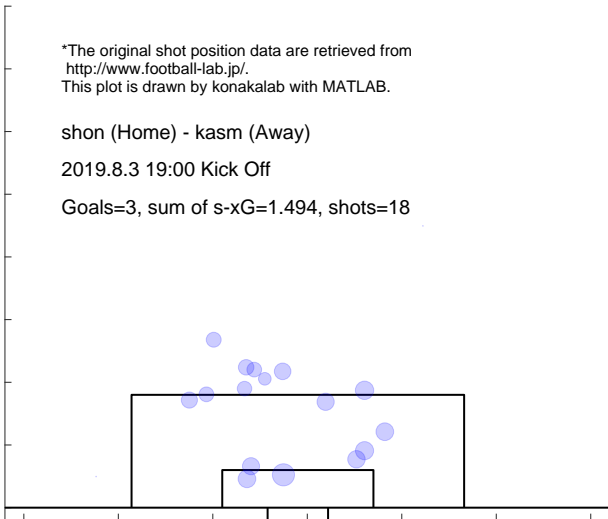

Shot distribution and s-xG, kasm

*The original shot position data are retrieved from <http://www.football-lab.jp/>.
This plot is drawn by konakalab with MATLAB.

shon (Home) - kasm (Away)

2019.8.3 19:00 Kick Off

Goals=2, sum of s-xG=1.635, shots=17

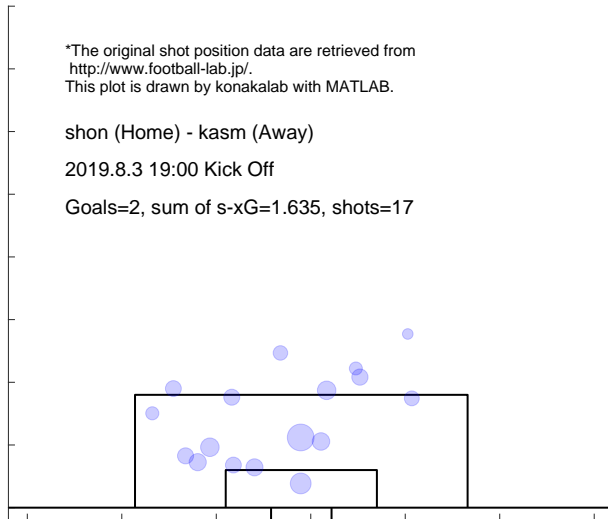

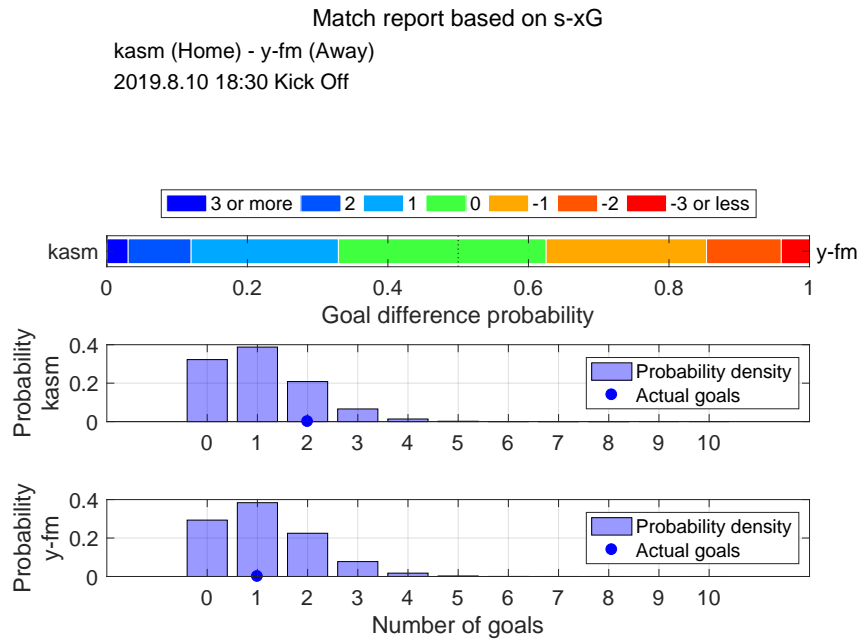

Shot distribution and s-xG, kasm

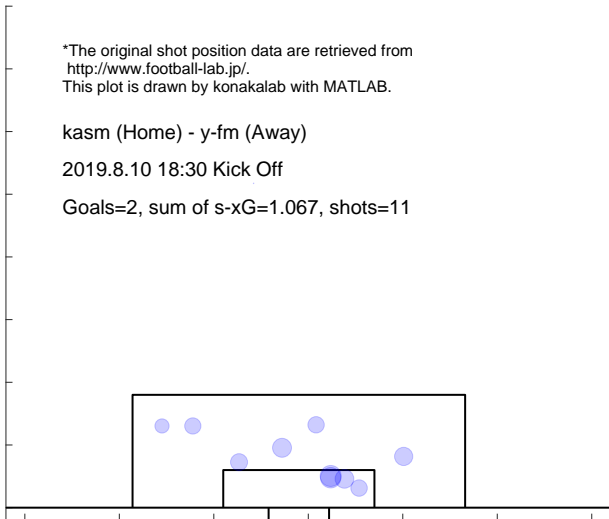

Shot distribution and s-xG, y-fm

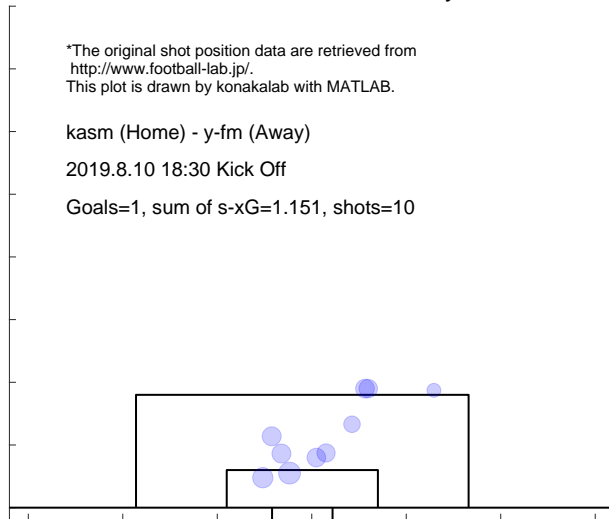

Match report based on s-xG

oita (Home) - kasm (Away)
 2019.8.17 19:00 Kick Off

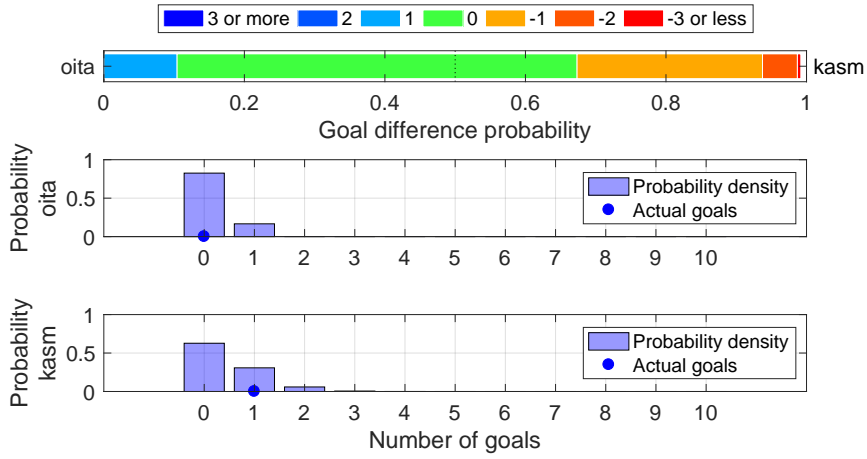

Shot distribution and s-xG, oita

*The original shot position data are retrieved from <http://www.football-lab.jp/>.
 This plot is drawn by konakalab with MATLAB.

oita (Home) - kasm (Away)
 2019.8.17 19:00 Kick Off
 Goals=0, sum of s-xG=0.183, shots=2

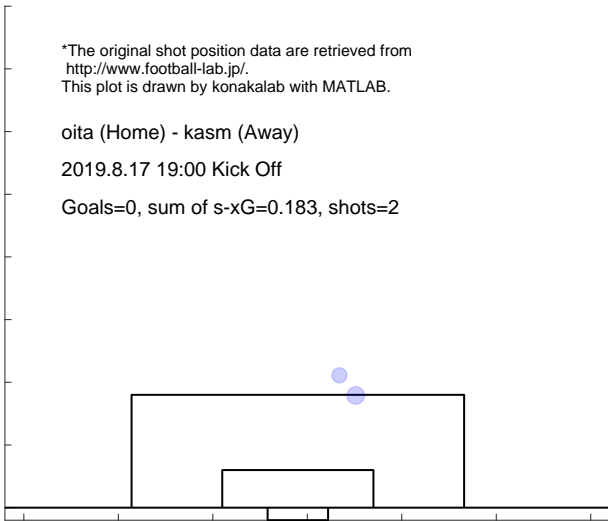

Shot distribution and s-xG, kasm

*The original shot position data are retrieved from <http://www.football-lab.jp/>.
 This plot is drawn by konakalab with MATLAB.

oita (Home) - kasm (Away)
 2019.8.17 19:00 Kick Off
 Goals=1, sum of s-xG=0.443, shots=6

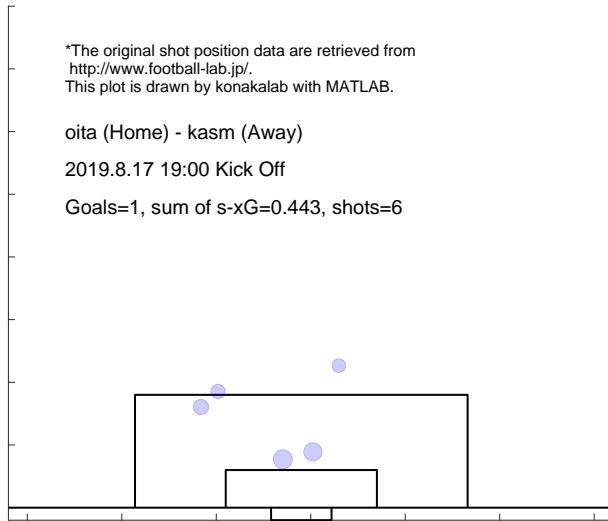

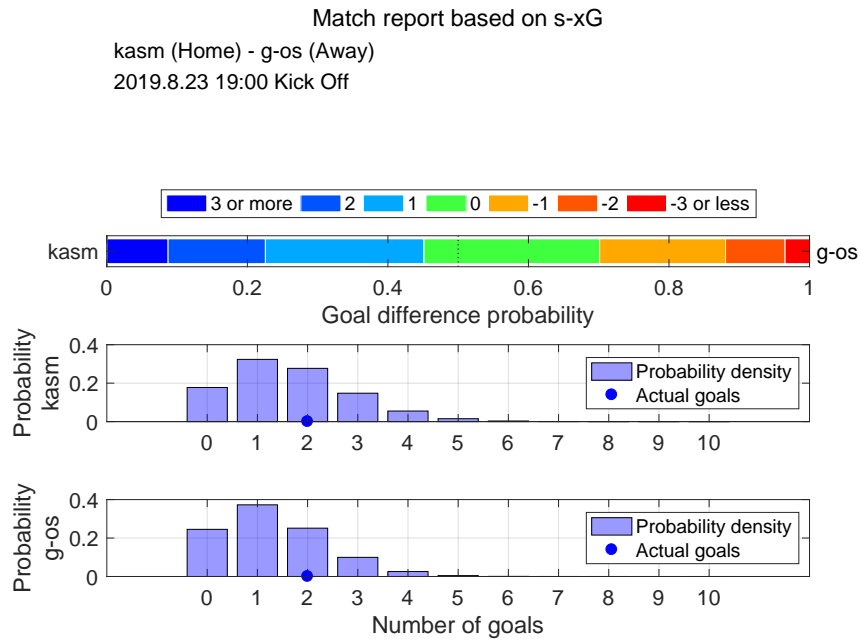

Shot distribution and s-xG, kasm

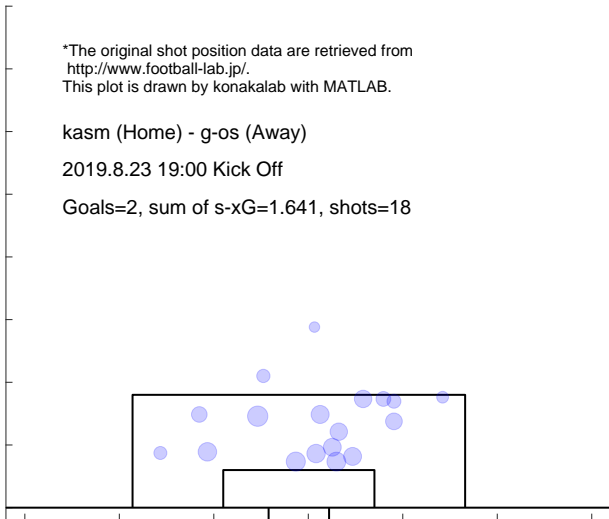

Shot distribution and s-xG, g-os

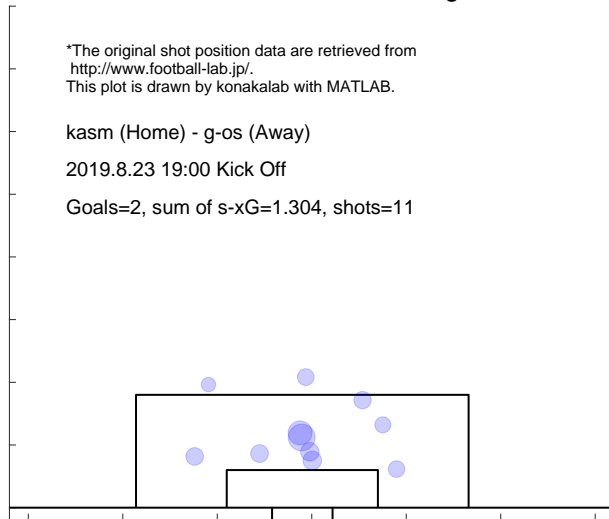

Match report based on s-xG

shim (Home) - kasm (Away)
 2019.9.1 18:00 Kick Off

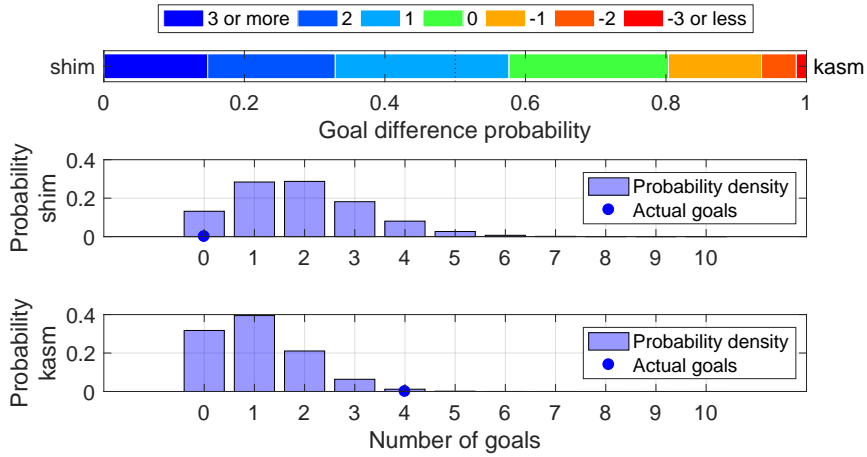

Shot distribution and s-xG, shim

*The original shot position data are retrieved from <http://www.football-lab.jp/>.
 This plot is drawn by konakalab with MATLAB.

shim (Home) - kasm (Away)
 2019.9.1 18:00 Kick Off
 Goals=0, sum of s-xG=1.910, shots=19

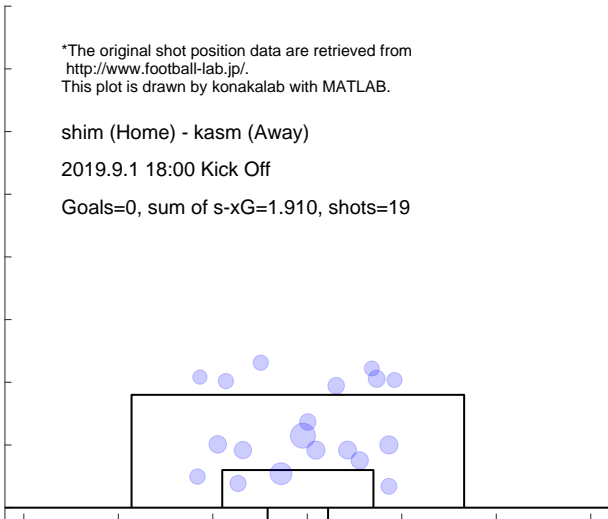

Shot distribution and s-xG, kasm

*The original shot position data are retrieved from <http://www.football-lab.jp/>.
 This plot is drawn by konakalab with MATLAB.

shim (Home) - kasm (Away)
 2019.9.1 18:00 Kick Off
 Goals=4, sum of s-xG=1.063, shots=9

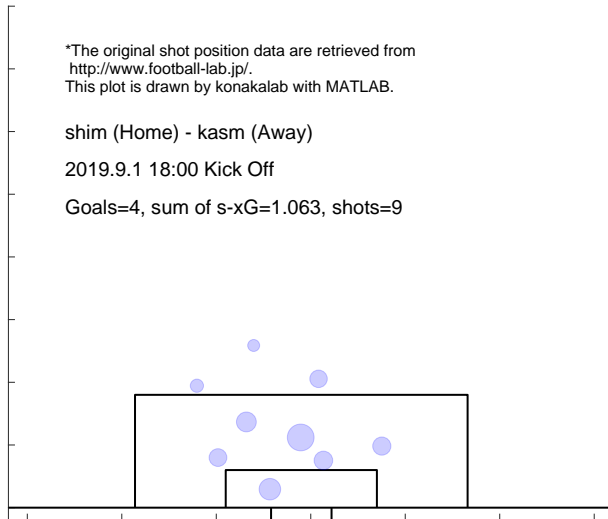

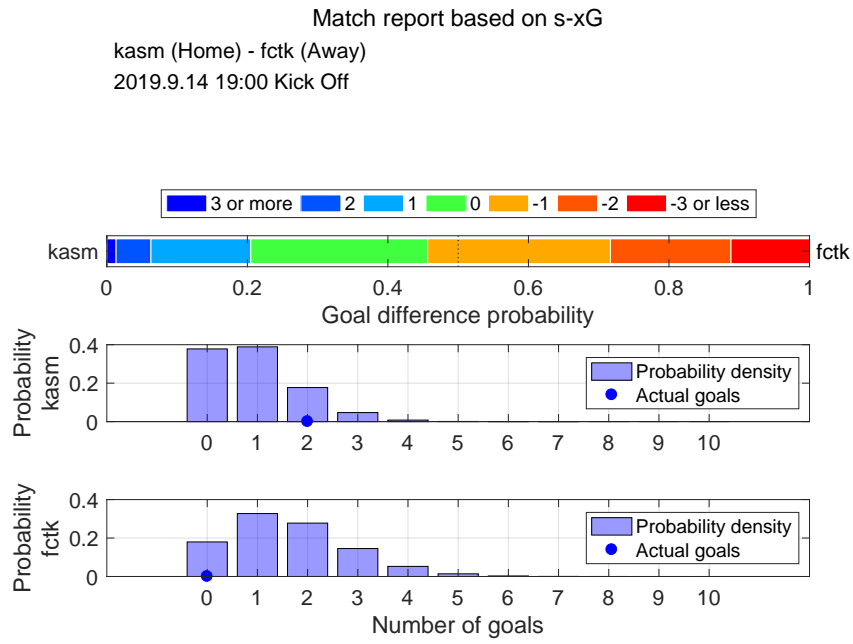

Shot distribution and s-xG, kasm

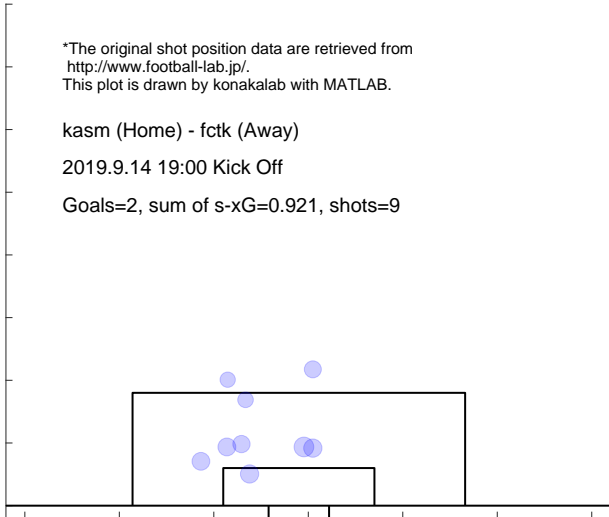

Shot distribution and s-xG, fctk

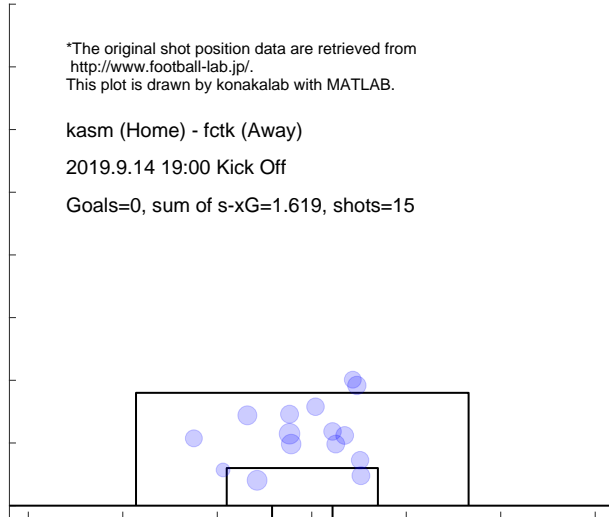

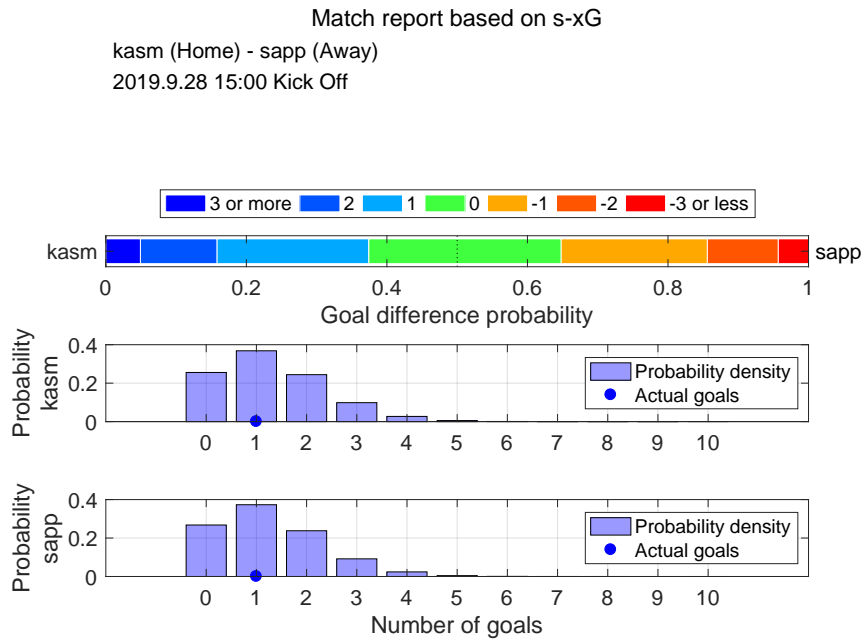

Shot distribution and s-xG, kasm

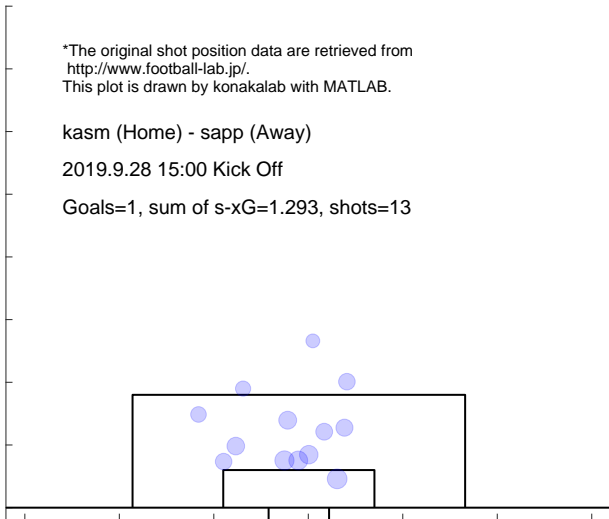

Shot distribution and s-xG, sapp

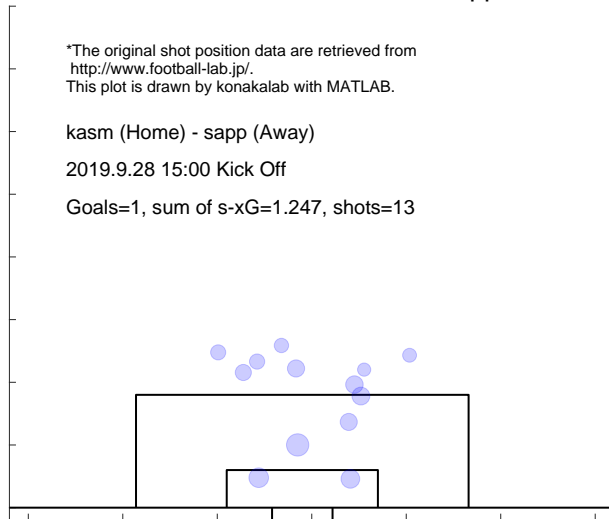

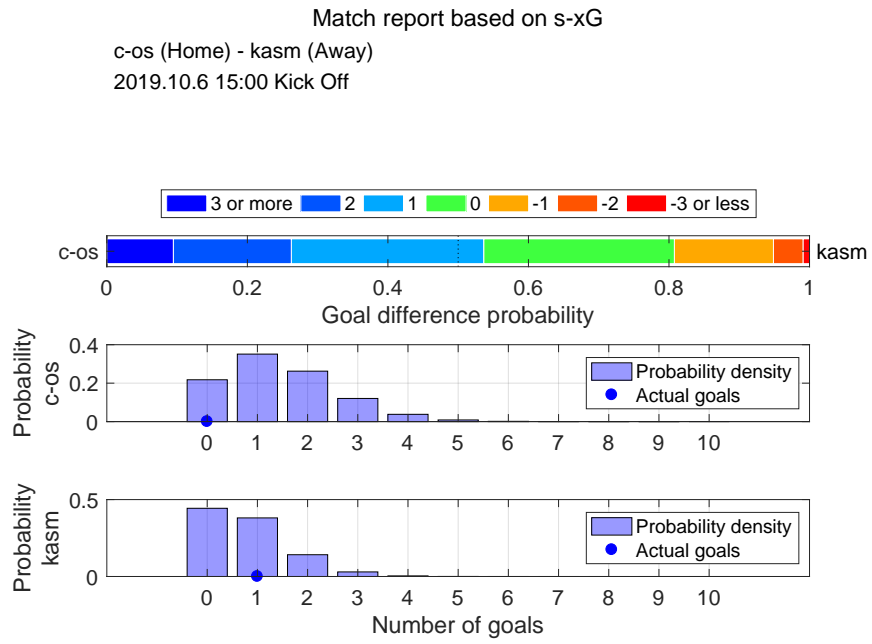

Shot distribution and s-xG, c-os

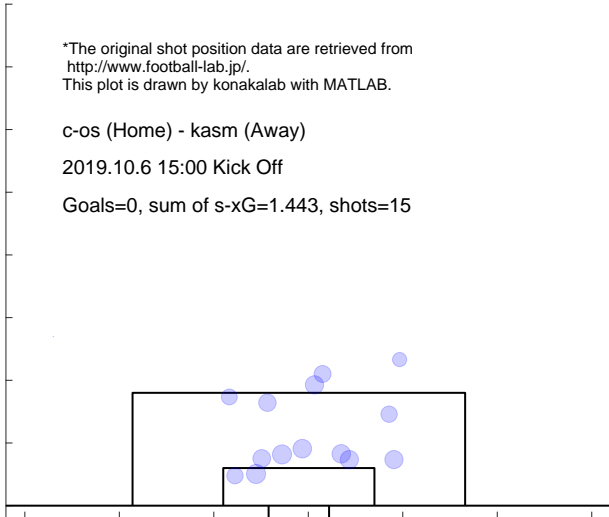

Shot distribution and s-xG, kasm

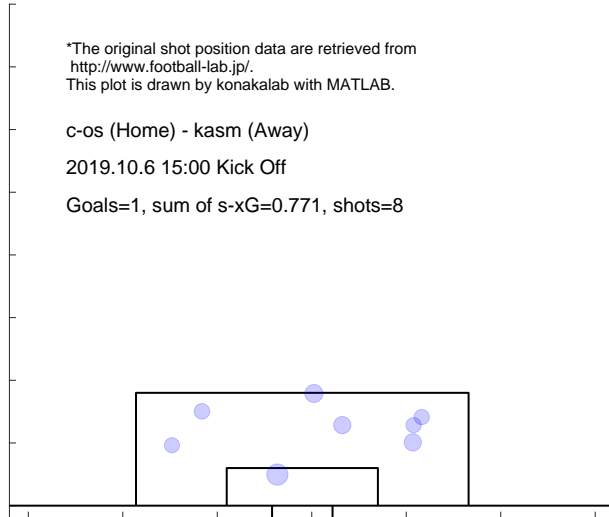

Match report based on s-xG

mats (Home) - kasm (Away)
 2019.10.18 19:00 Kick Off

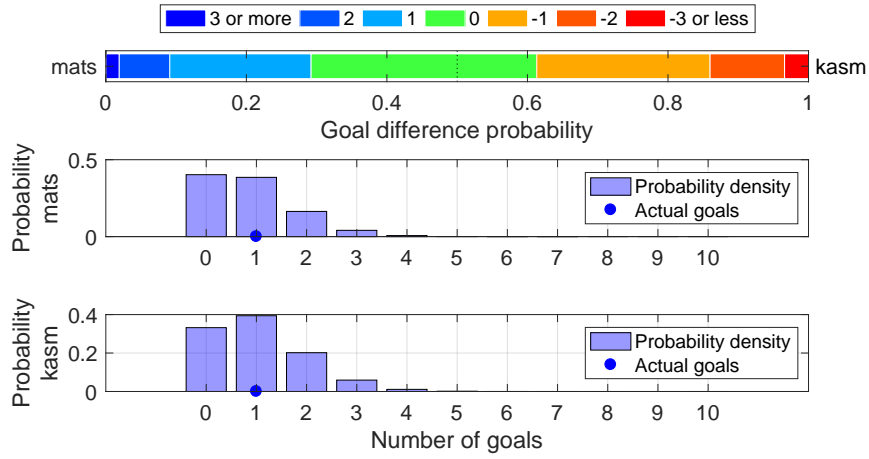

Shot distribution and s-xG, mats

*The original shot position data are retrieved from <http://www.football-lab.jp/>.
 This plot is drawn by konakalab with MATLAB.

mats (Home) - kasm (Away)
 2019.10.18 19:00 Kick Off
 Goals=1, sum of s-xG=0.866, shots=13

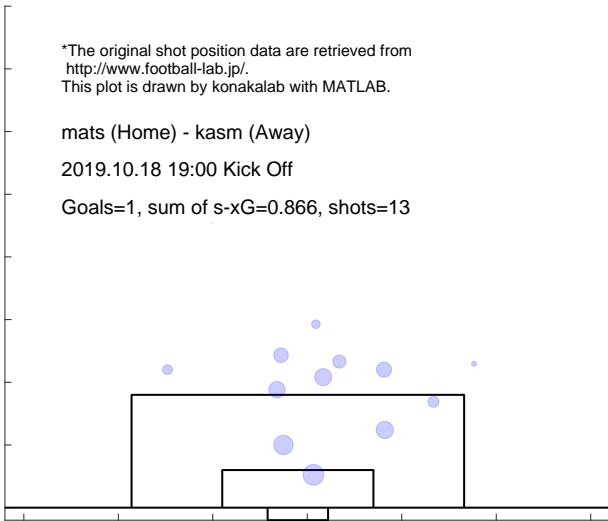

Shot distribution and s-xG, kasm

*The original shot position data are retrieved from <http://www.football-lab.jp/>.
 This plot is drawn by konakalab with MATLAB.

mats (Home) - kasm (Away)
 2019.10.18 19:00 Kick Off
 Goals=1, sum of s-xG=1.028, shots=11

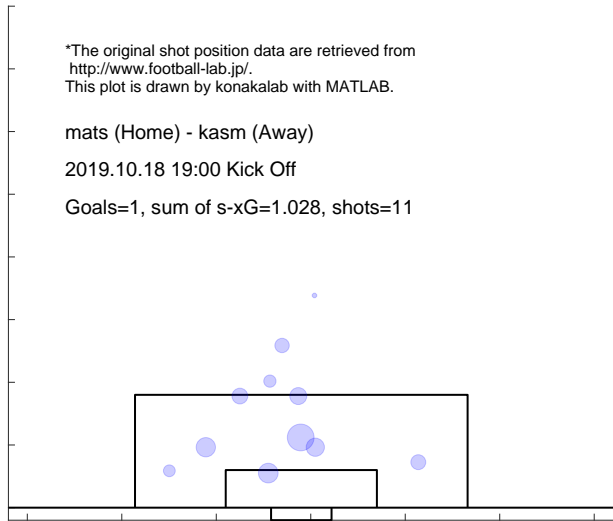

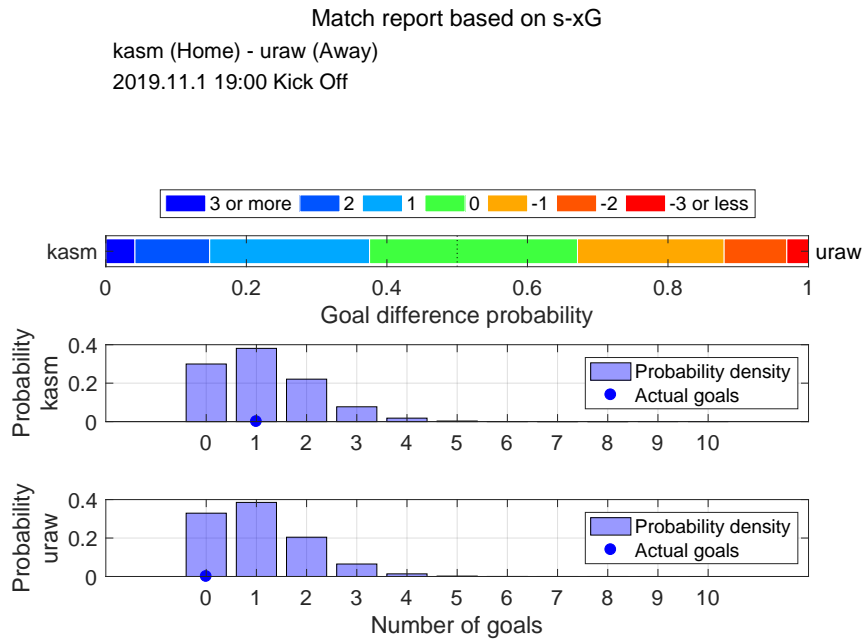

Shot distribution and s-xG, kasm

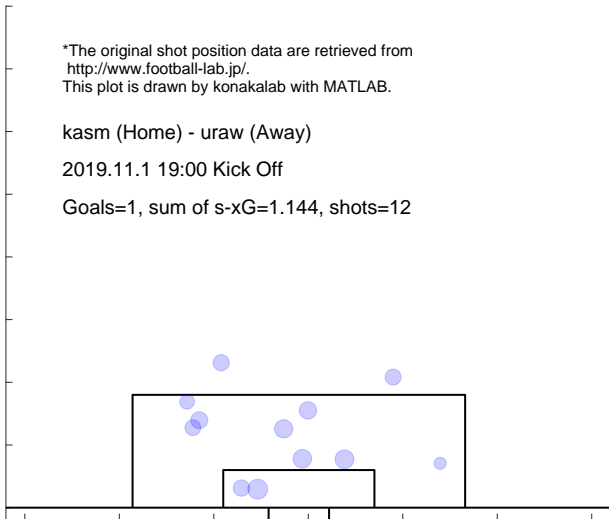

Shot distribution and s-xG, uraw

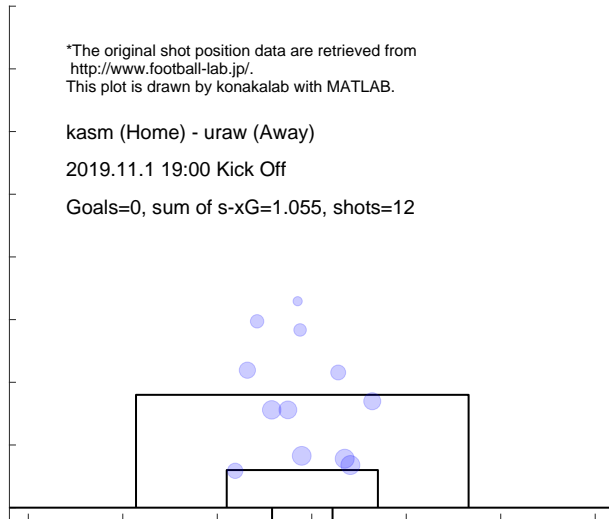

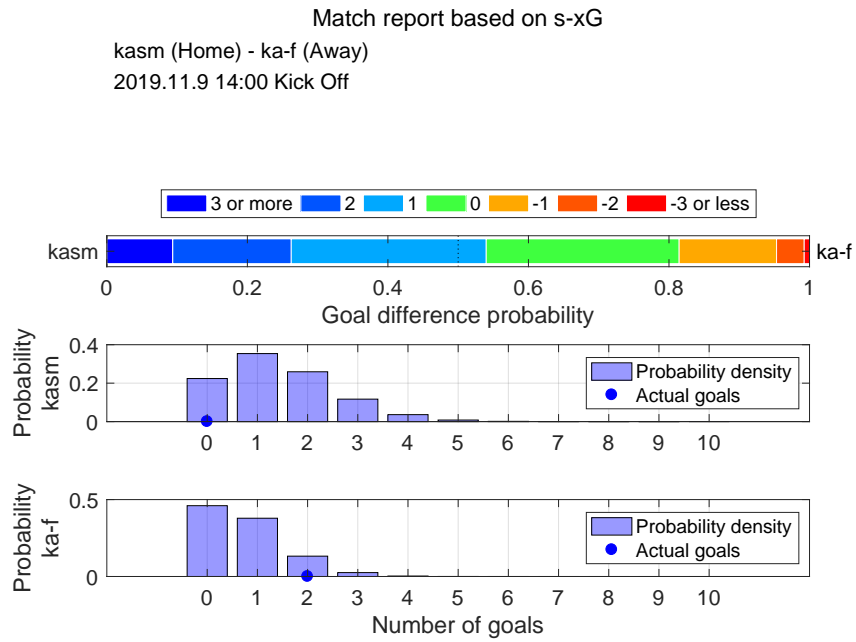

Shot distribution and s-xG, kasm

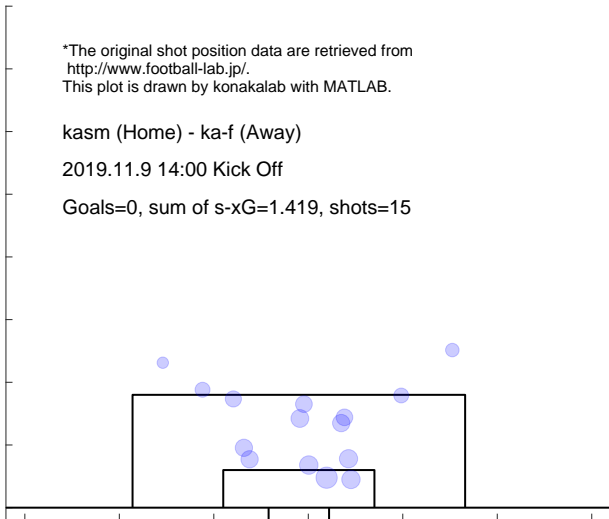

Shot distribution and s-xG, ka-f

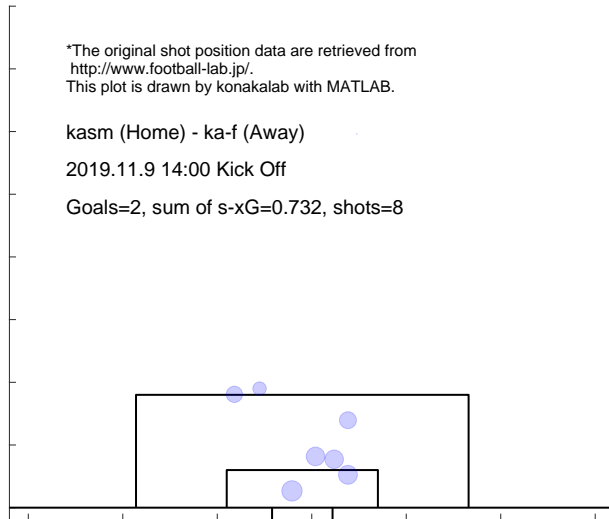

Match report based on s-xG

hiro (Home) - kasm (Away)
2019.11.23 14:00 Kick Off

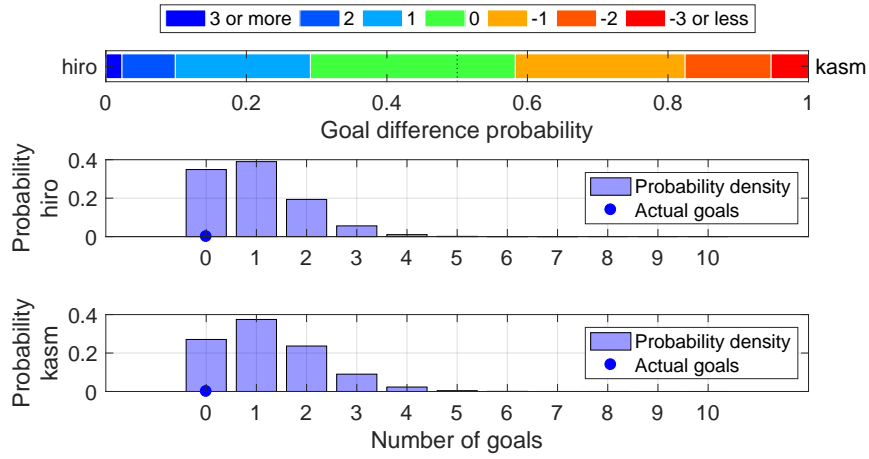

Shot distribution and s-xG, hiro

*The original shot position data are retrieved from <http://www.football-lab.jp/>.
This plot is drawn by konakalab with MATLAB.

hiro (Home) - kasm (Away)
2019.11.23 14:00 Kick Off

Goals=0, sum of s-xG=0.993, shots=9

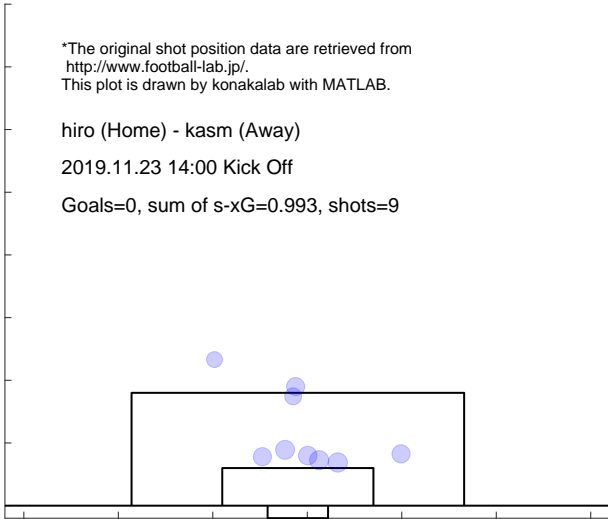

Shot distribution and s-xG, kasm

*The original shot position data are retrieved from <http://www.football-lab.jp/>.
This plot is drawn by konakalab with MATLAB.

hiro (Home) - kasm (Away)
2019.11.23 14:00 Kick Off

Goals=0, sum of s-xG=1.236, shots=13

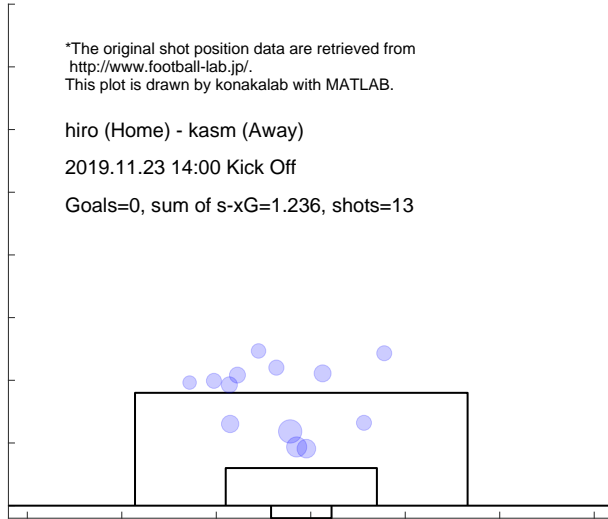

Match report based on s-xG

kasm (Home) - kobe (Away)
2019.11.30 14:00 Kick Off

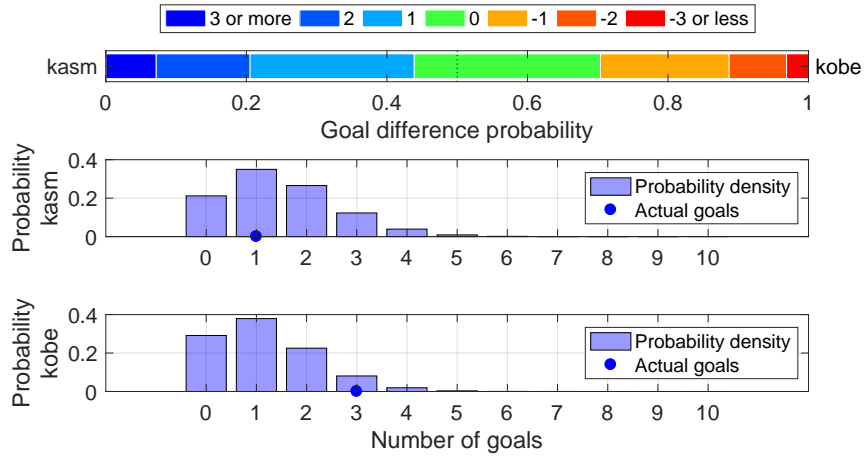

Shot distribution and s-xG, kasm

*The original shot position data are retrieved from <http://www.football-lab.jp/>.
This plot is drawn by konakalab with MATLAB.

kasm (Home) - kobe (Away)
2019.11.30 14:00 Kick Off

Goals=1, sum of s-xG=1.462, shots=15

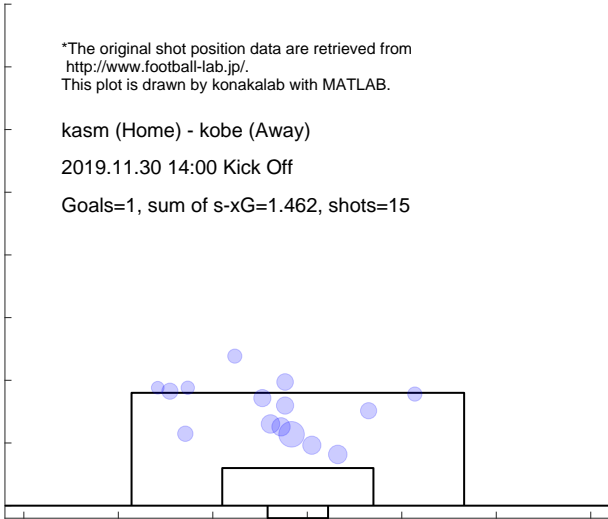

Shot distribution and s-xG, kobe

*The original shot position data are retrieved from <http://www.football-lab.jp/>.
This plot is drawn by konakalab with MATLAB.

kasm (Home) - kobe (Away)
2019.11.30 14:00 Kick Off

Goals=3, sum of s-xG=1.170, shots=12

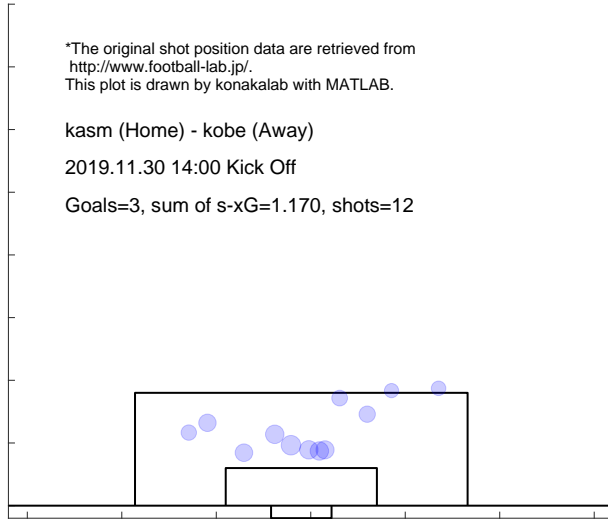

Match report based on s-xG

nago (Home) - kasm (Away)
2019.12.7 14:00 Kick Off

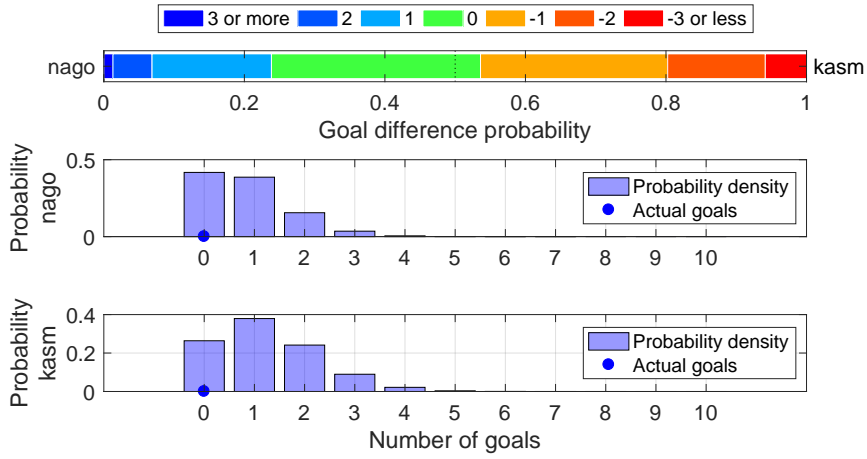

Shot distribution and s-xG, nago

*The original shot position data are retrieved from <http://www.football-lab.jp/>.
This plot is drawn by konakalab with MATLAB.

nago (Home) - kasm (Away)
2019.12.7 14:00 Kick Off

Goals=0, sum of s-xG=0.826, shots=8

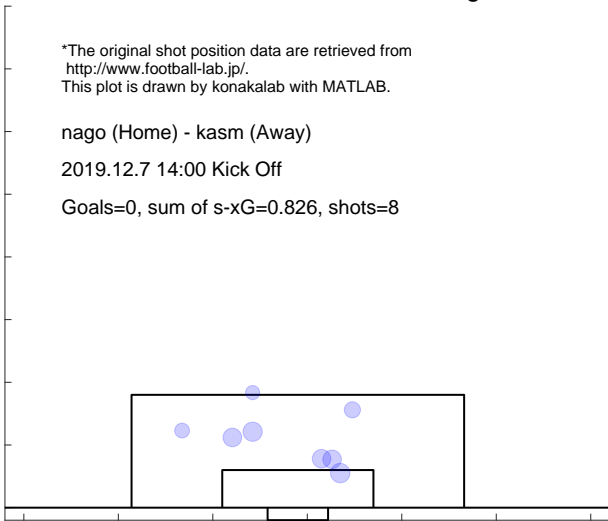

Shot distribution and s-xG, kasm

*The original shot position data are retrieved from <http://www.football-lab.jp/>.
This plot is drawn by konakalab with MATLAB.

nago (Home) - kasm (Away)
2019.12.7 14:00 Kick Off

Goals=0, sum of s-xG=1.238, shots=10

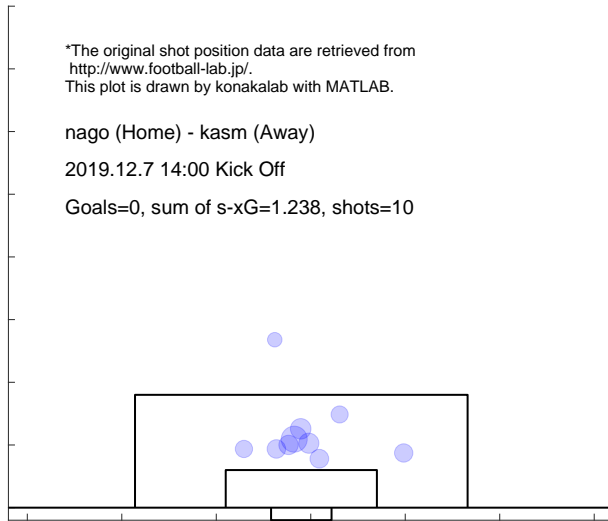

3.4 URAWA

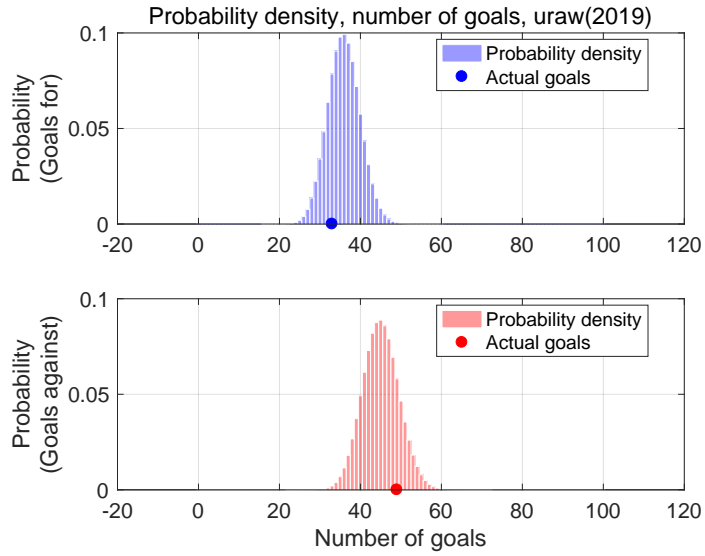

Shot for distribution and s-xG, uraw(2019)

*The original shot position data are retrieved from <http://www.football-lab.jp/>.
This plot is drawn by konakalab with MATLAB.

Shots for=397, Goals for=33, sum of s-xG=35.927
Matches=34

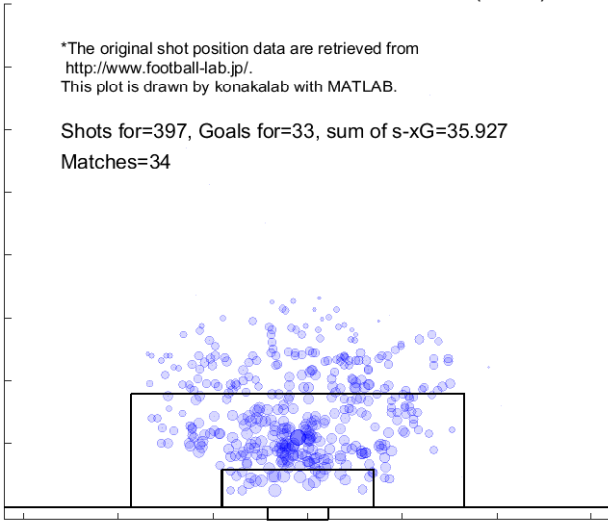

Shot against distribution and s-xG, uraw(2019)

*The original shot position data are retrieved from <http://www.football-lab.jp/>.
This plot is drawn by konakalab with MATLAB.

Shots against=474, Goals against=49, sum of s-xG=45.001
Matches=34

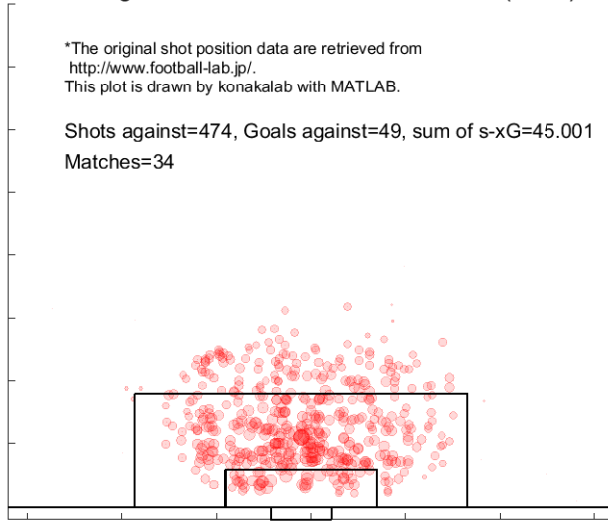

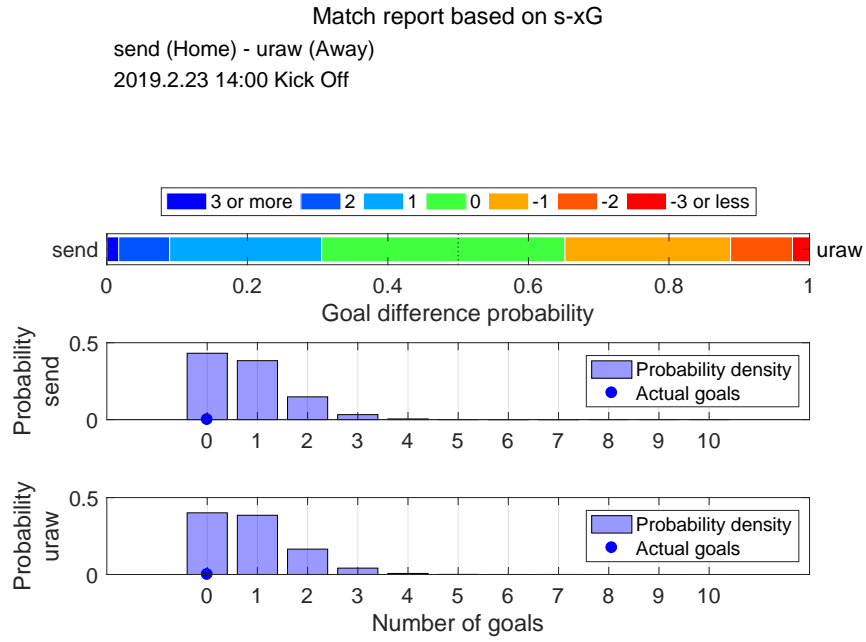

Shot distribution and s-xG, send

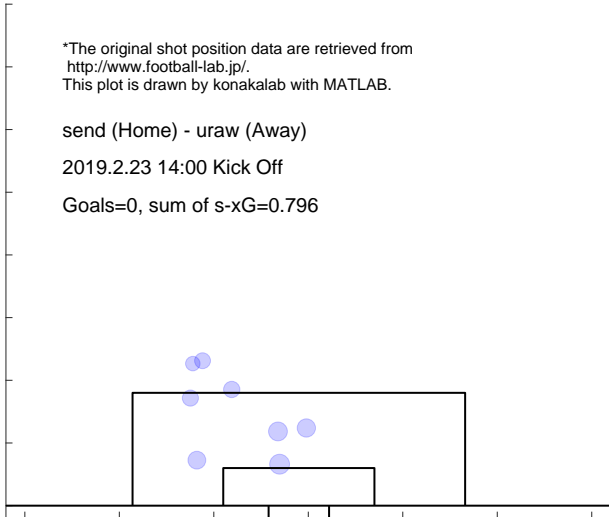

Shot distribution and s-xG, uraw

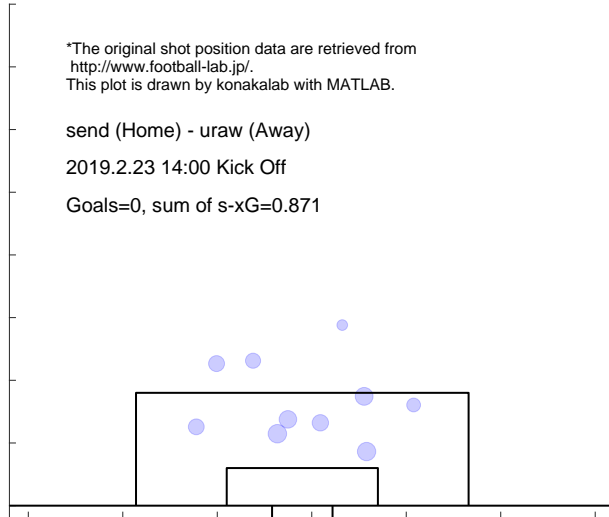

Match report based on s-xG

uraw (Home) - sapp (Away)
 2019.3.2 16:00 Kick Off

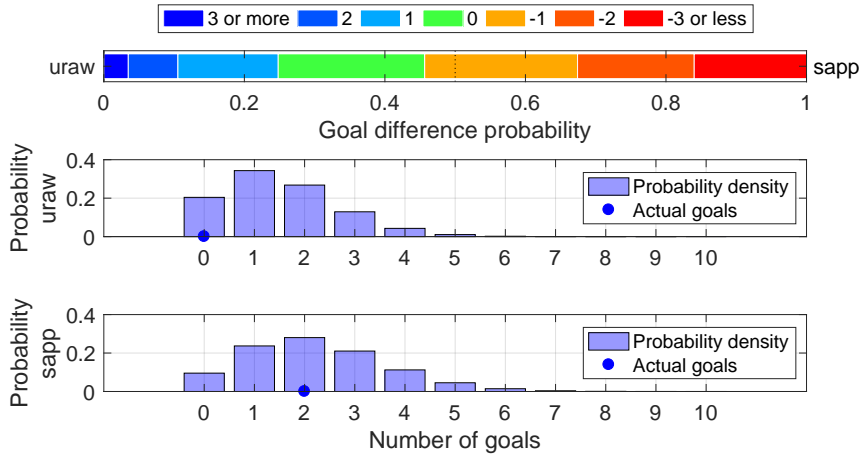

Shot distribution and s-xG, uraw

*The original shot position data are retrieved from <http://www.football-lab.jp/>.
 This plot is drawn by konakalab with MATLAB.

uraw (Home) - sapp (Away)
 2019.3.2 16:00 Kick Off
 Goals=0, sum of s-xG=1.504

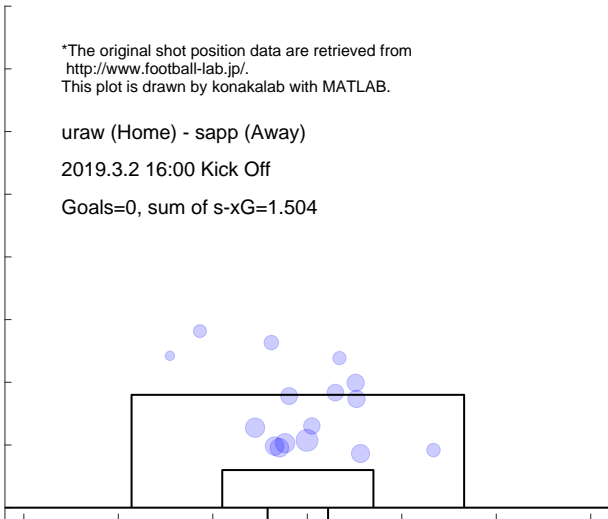

Shot distribution and s-xG, sapp

*The original shot position data are retrieved from <http://www.football-lab.jp/>.
 This plot is drawn by konakalab with MATLAB.

uraw (Home) - sapp (Away)
 2019.3.2 16:00 Kick Off
 Goals=2, sum of s-xG=2.226

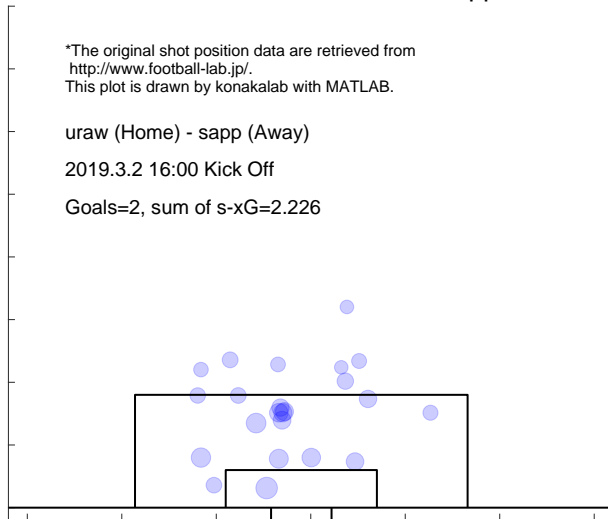

Match report based on s-xG

mats (Home) - uraw (Away)
 2019.3.9 14:00 Kick Off

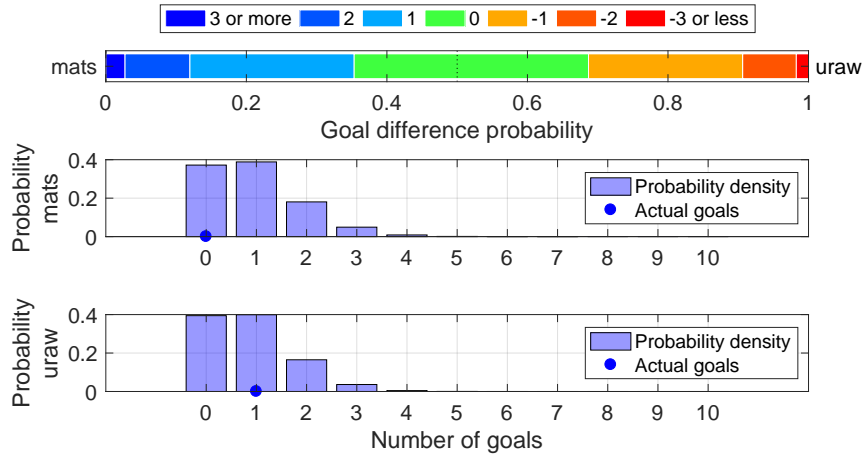

Shot distribution and s-xG, mats

*The original shot position data are retrieved from <http://www.football-lab.jp/>.
 This plot is drawn by konakalab with MATLAB.

mats (Home) - uraw (Away)

2019.3.9 14:00 Kick Off

Goals=0, sum of s-xG=0.937

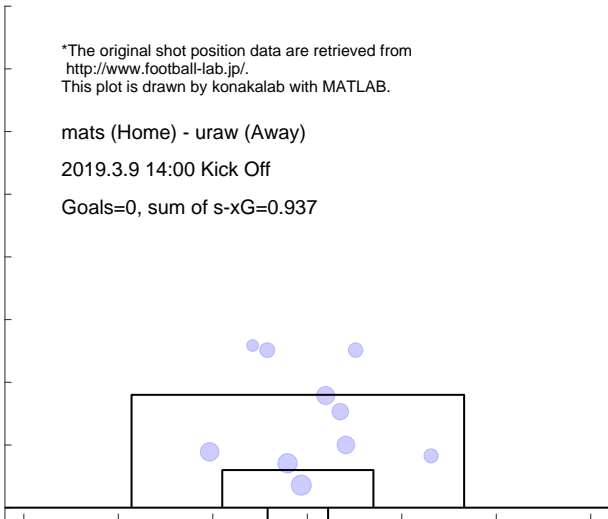

Shot distribution and s-xG, uraw

*The original shot position data are retrieved from <http://www.football-lab.jp/>.
 This plot is drawn by konakalab with MATLAB.

mats (Home) - uraw (Away)

2019.3.9 14:00 Kick Off

Goals=1, sum of s-xG=0.858

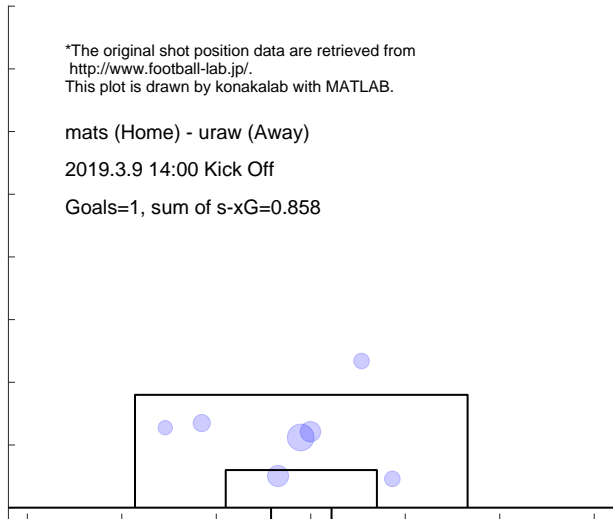

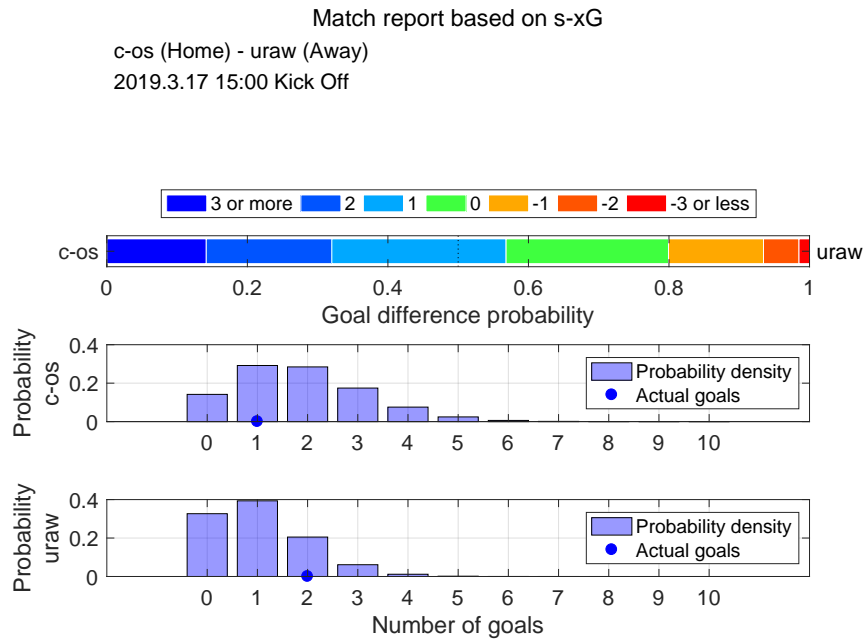

Shot distribution and s-xG, c-os

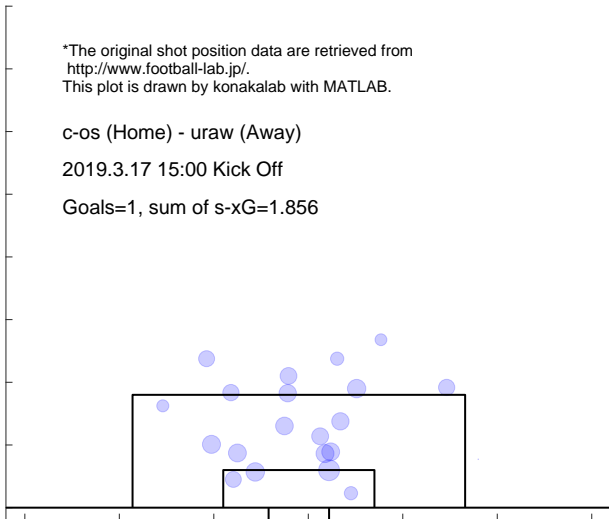

Shot distribution and s-xG, uraw

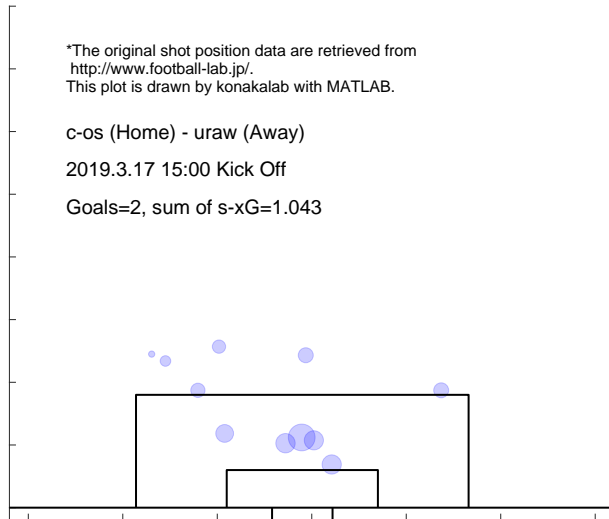

Match report based on s-xG

uraw (Home) - fctk (Away)
 2019.3.30 14:00 Kick Off

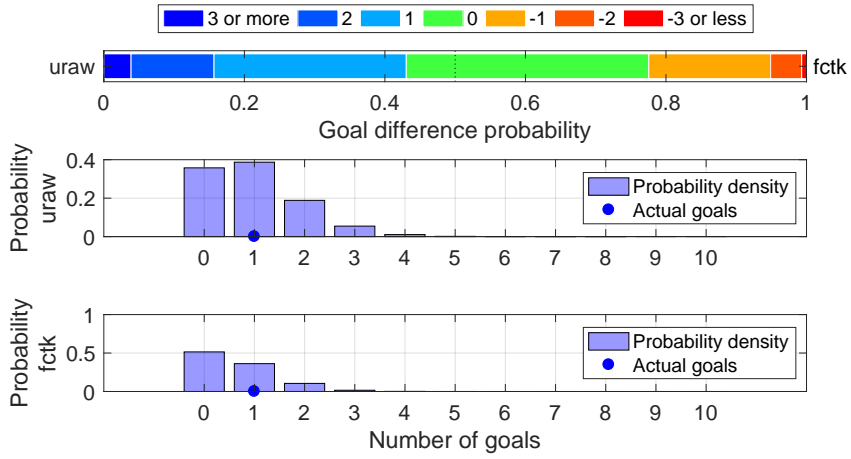

Shot distribution and s-xG, uraw

*The original shot position data are retrieved from <http://www.football-lab.jp/>.
 This plot is drawn by konakalab with MATLAB.

uraw (Home) - fctk (Away)

2019.3.30 14:00 Kick Off

Goals=1, sum of s-xG=0.978

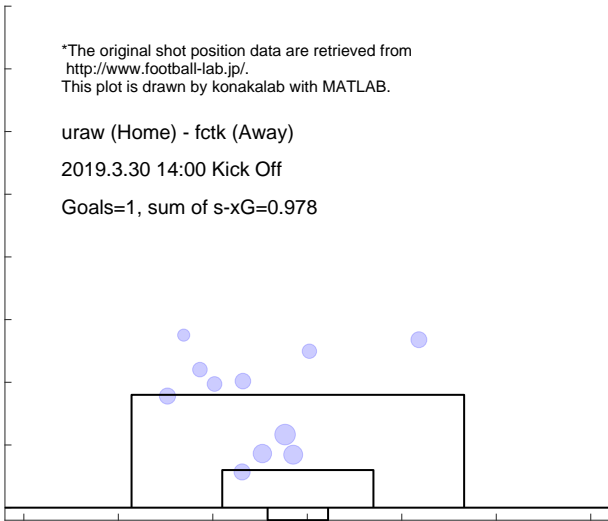

Shot distribution and s-xG, fctk

*The original shot position data are retrieved from <http://www.football-lab.jp/>.
 This plot is drawn by konakalab with MATLAB.

uraw (Home) - fctk (Away)

2019.3.30 14:00 Kick Off

Goals=1, sum of s-xG=0.627

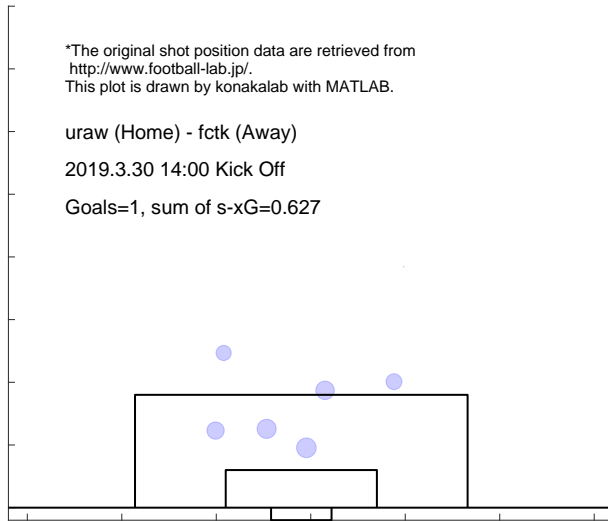

Match report based on s-xG

uraw (Home) - y-fm (Away)
 2019.4.5 19:30 Kick Off

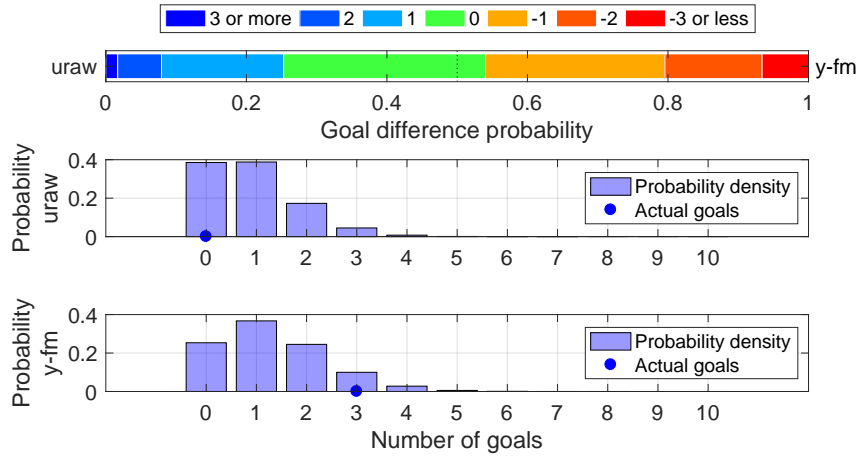

Shot distribution and s-xG, uraw

*The original shot position data are retrieved from <http://www.football-lab.jp/>.
 This plot is drawn by konakalab with MATLAB.

uraw (Home) - y-fm (Away)
 2019.4.5 19:30 Kick Off
 Goals=0, sum of s-xG=0.904

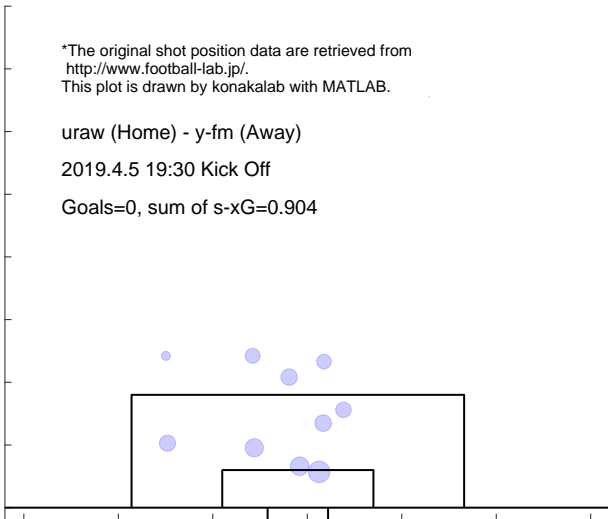

Shot distribution and s-xG, y-fm

*The original shot position data are retrieved from <http://www.football-lab.jp/>.
 This plot is drawn by konakalab with MATLAB.

uraw (Home) - y-fm (Away)
 2019.4.5 19:30 Kick Off
 Goals=3, sum of s-xG=1.301

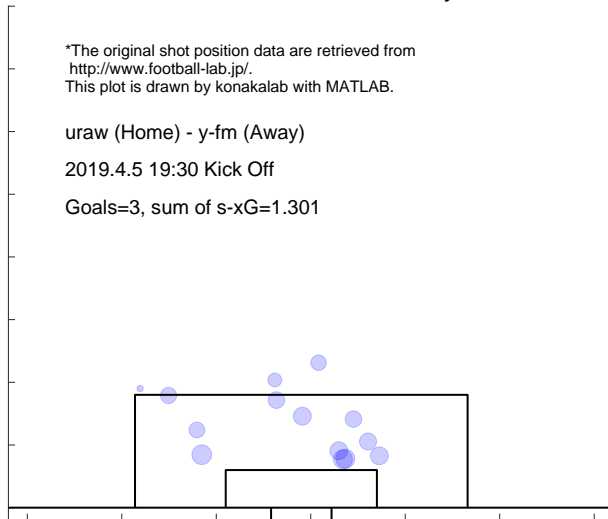

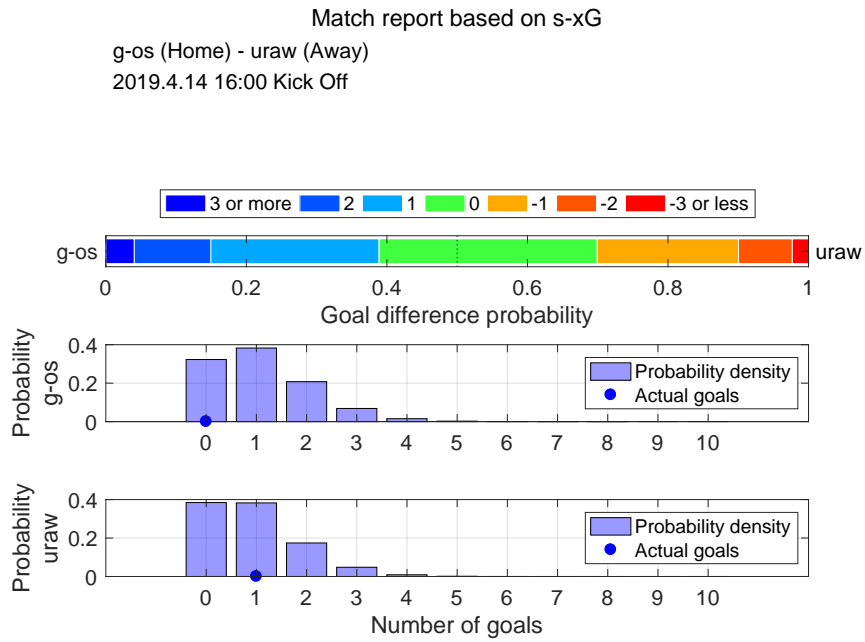

Shot distribution and s-xG, g-os

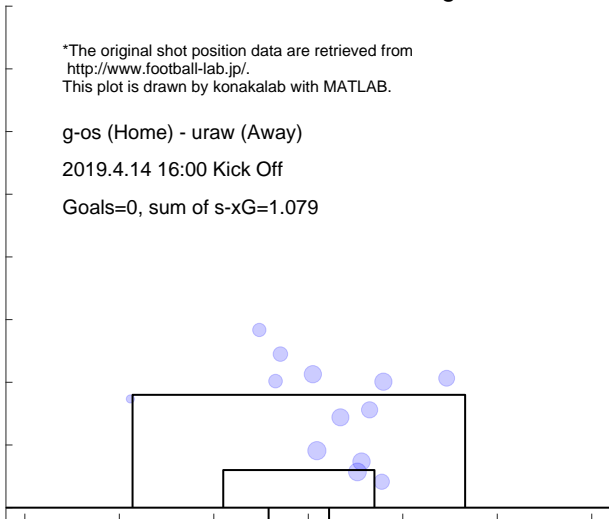

Shot distribution and s-xG, uraw

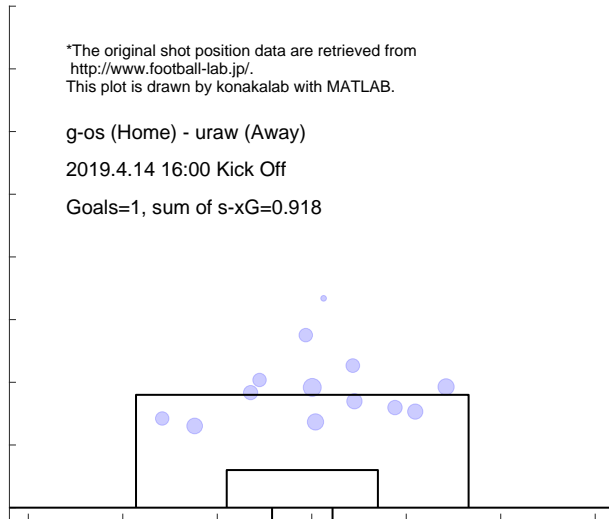

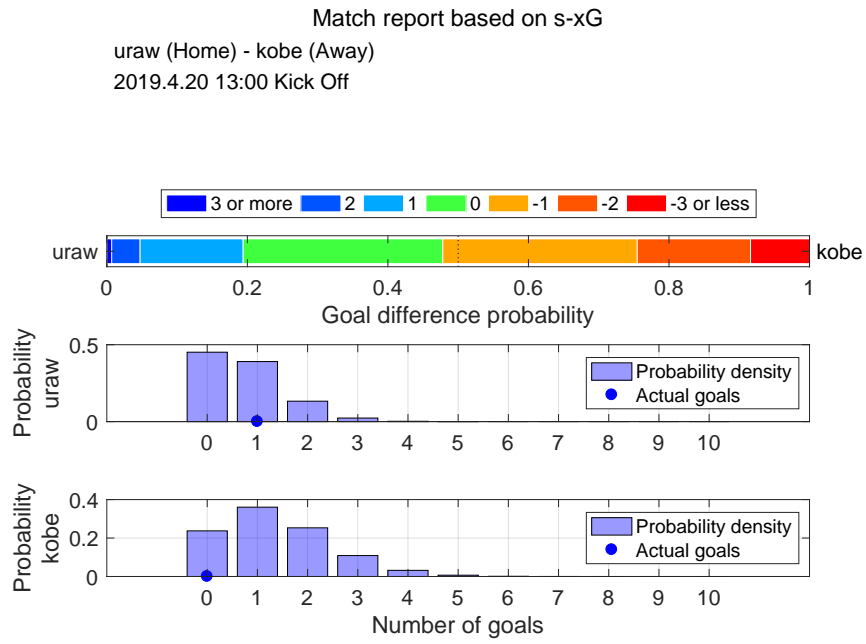

Shot distribution and s-xG, uraw

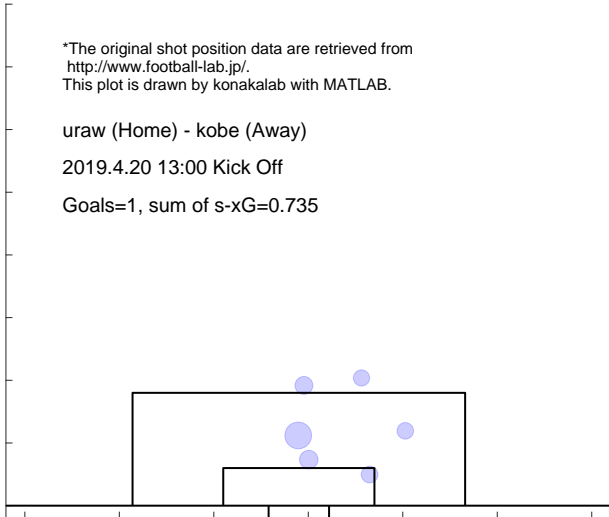

Shot distribution and s-xG, kobe

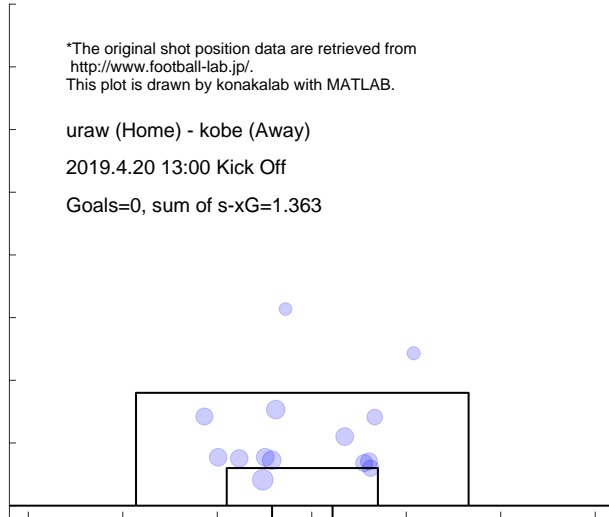

Match report based on s-xG

shim (Home) - uraw (Away)

2019.4.28 16:00 Kick Off

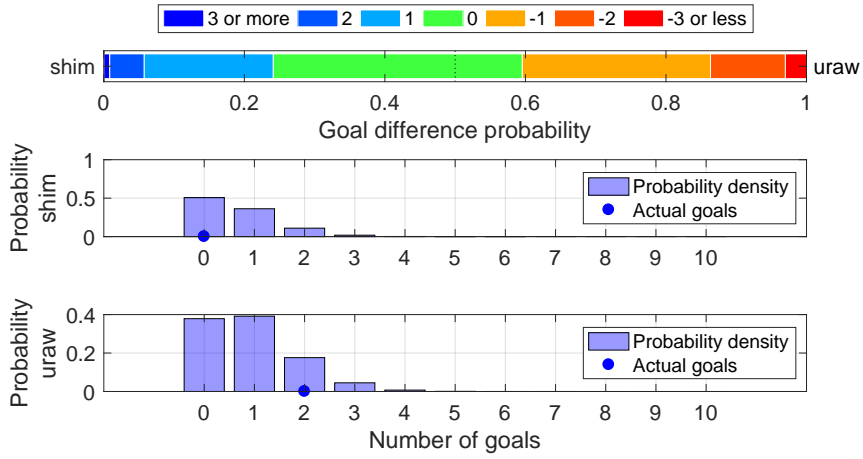

Shot distribution and s-xG, shim

*The original shot position data are retrieved from <http://www.football-lab.jp/>. This plot is drawn by konakalab with MATLAB.

shim (Home) - uraw (Away)

2019.4.28 16:00 Kick Off

Goals=0, sum of s-xG=0.645

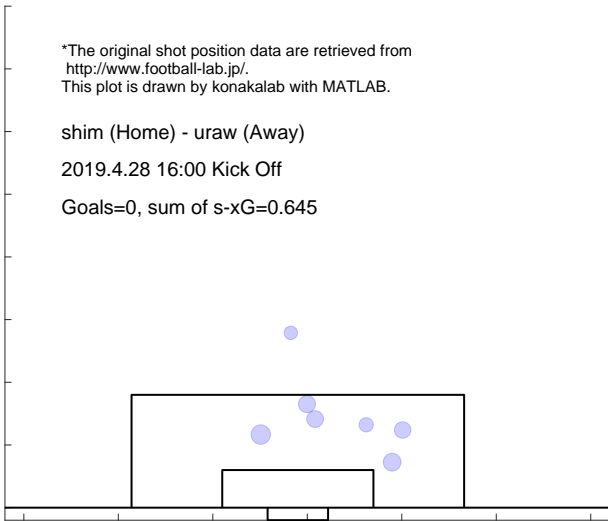

Shot distribution and s-xG, uraw

*The original shot position data are retrieved from <http://www.football-lab.jp/>. This plot is drawn by konakalab with MATLAB.

shim (Home) - uraw (Away)

2019.4.28 16:00 Kick Off

Goals=2, sum of s-xG=0.913

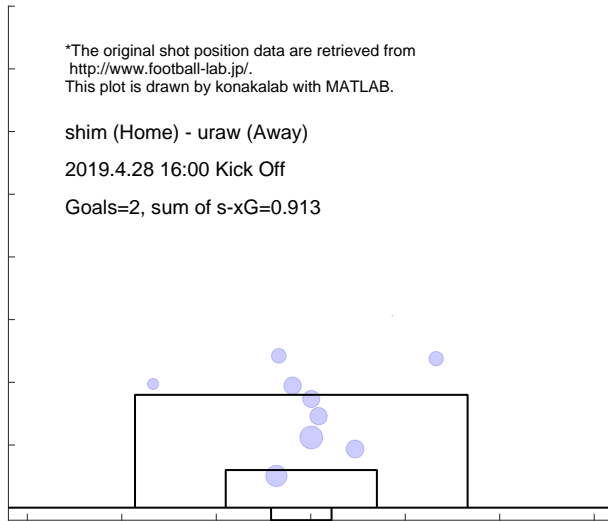

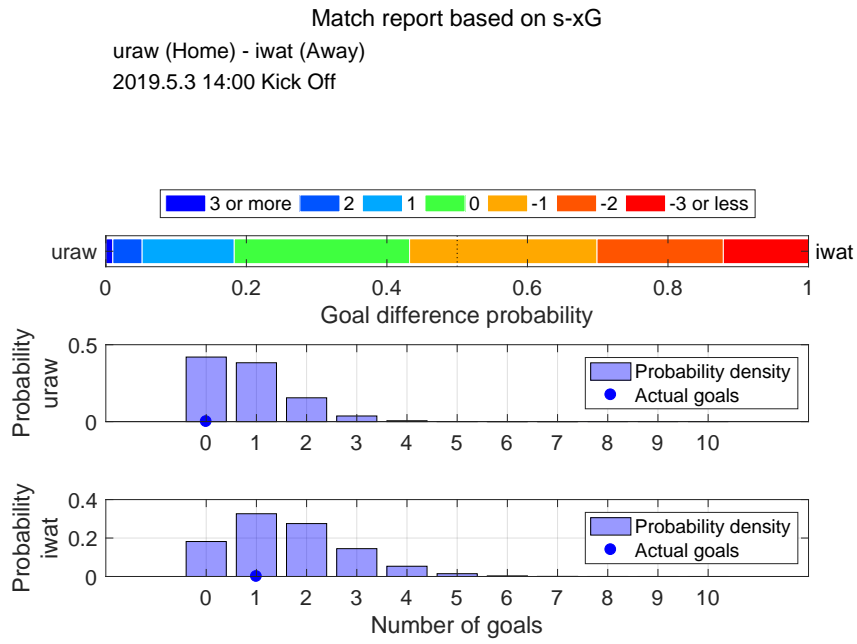

Shot distribution and s-xG, uraw

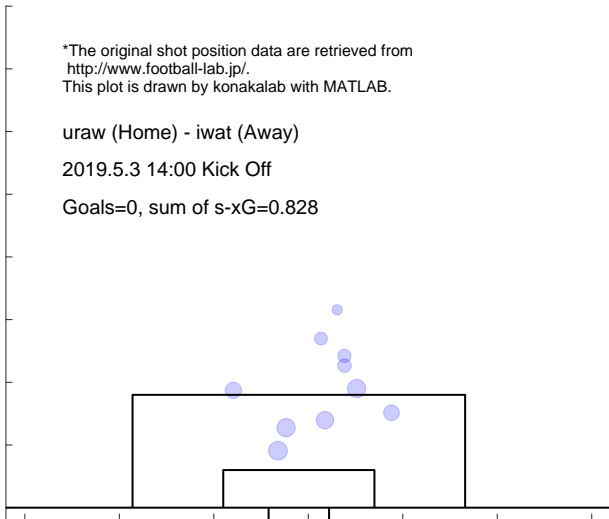

Shot distribution and s-xG, iwat

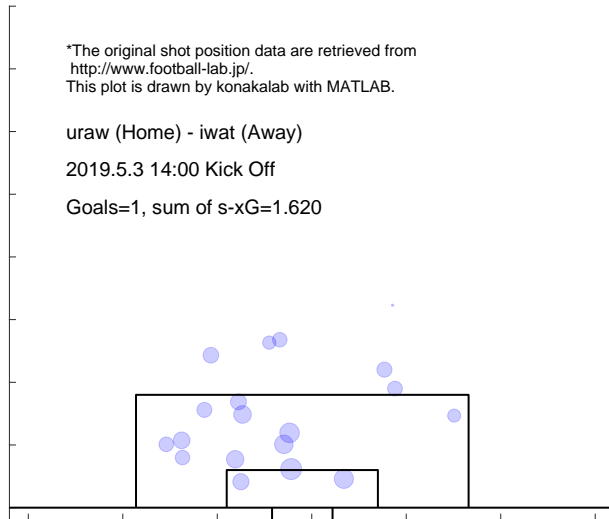

Match report based on s-xG

nago (Home) - uraw (Away)
 2019.5.12 15:00 Kick Off

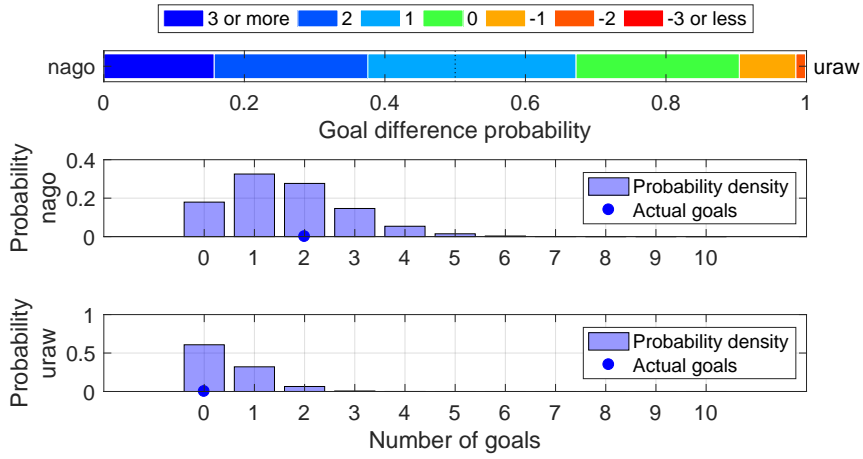

Shot distribution and s-xG, nago

*The original shot position data are retrieved from <http://www.football-lab.jp/>.
 This plot is drawn by konakalab with MATLAB.

nago (Home) - uraw (Away)
 2019.5.12 15:00 Kick Off
 Goals=2, sum of s-xG=1.629

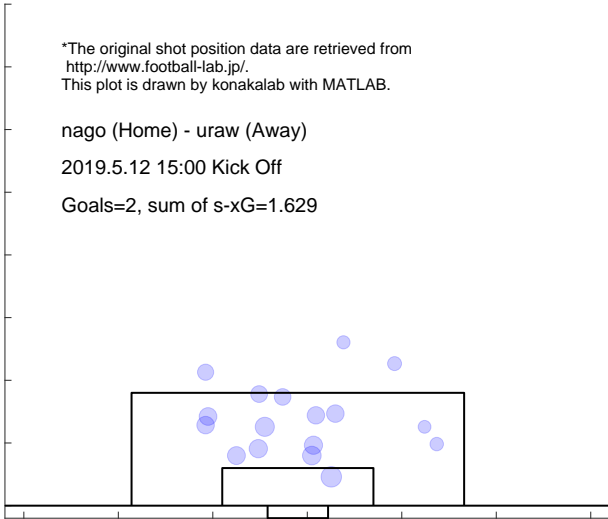

Shot distribution and s-xG, uraw

*The original shot position data are retrieved from <http://www.football-lab.jp/>.
 This plot is drawn by konakalab with MATLAB.

nago (Home) - uraw (Away)
 2019.5.12 15:00 Kick Off
 Goals=0, sum of s-xG=0.471

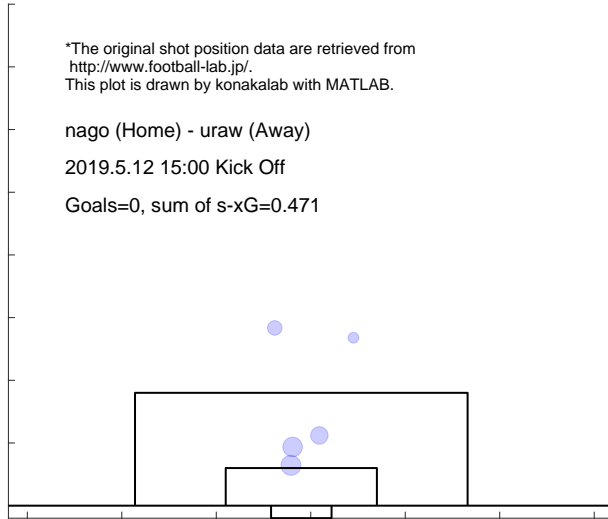

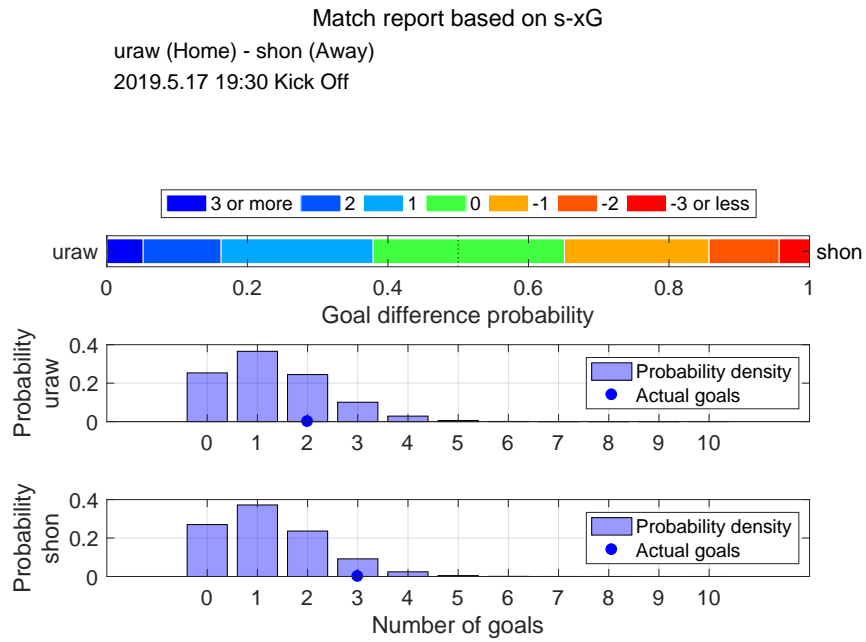

Shot distribution and s-xG, uraw

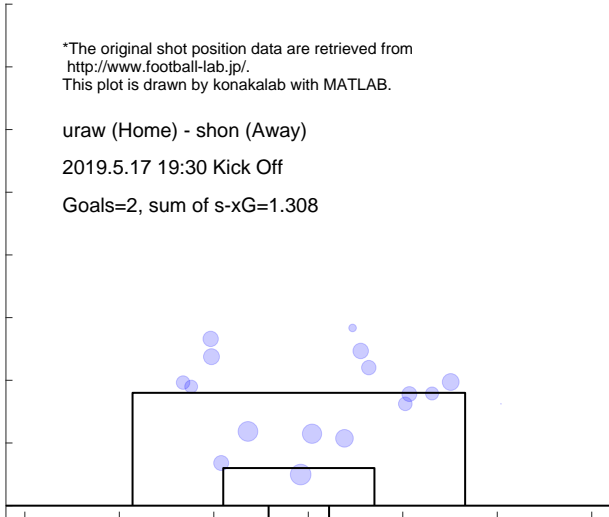

Shot distribution and s-xG, shon

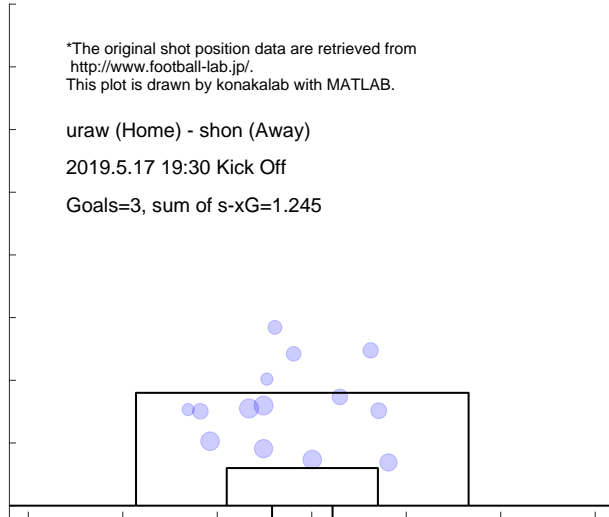

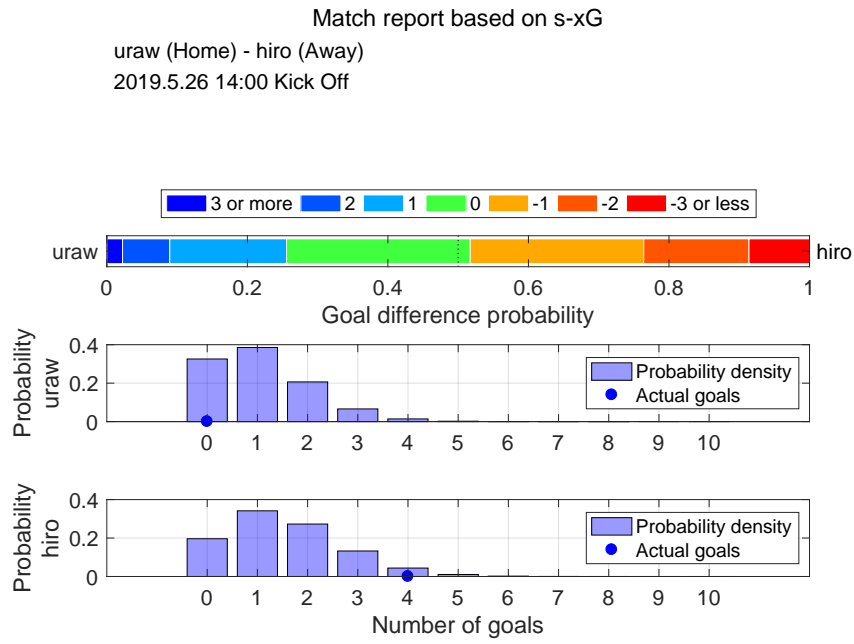

Shot distribution and s-xG, uraw

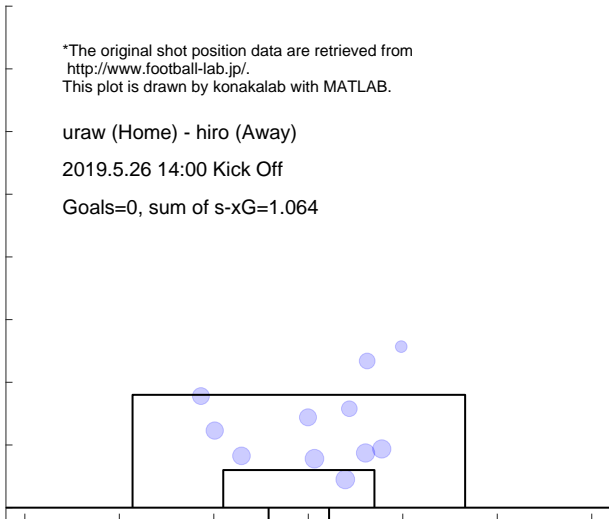

Shot distribution and s-xG, hiro

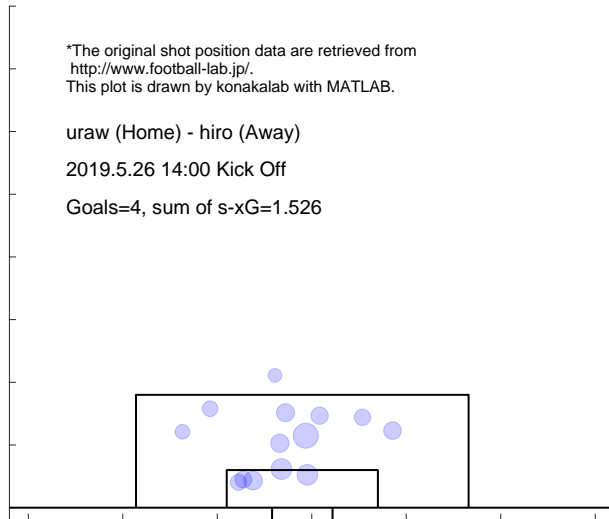

Match report based on s-xG

ka-f (Home) - uraw (Away)

2019.6.1 19:00 Kick Off

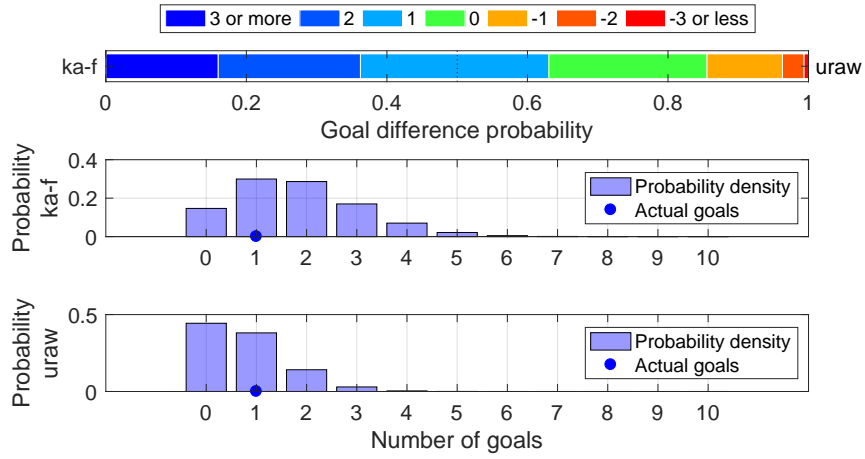

Shot distribution and s-xG, ka-f

*The original shot position data are retrieved from <http://www.football-lab.jp/>.
This plot is drawn by konakalab with MATLAB.

ka-f (Home) - uraw (Away)

2019.6.1 19:00 Kick Off

Goals=1, sum of s-xG=1.807

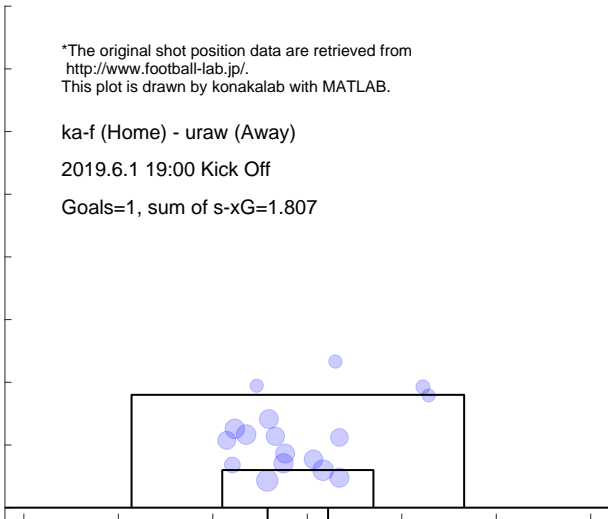

Shot distribution and s-xG, uraw

*The original shot position data are retrieved from <http://www.football-lab.jp/>.
This plot is drawn by konakalab with MATLAB.

ka-f (Home) - uraw (Away)

2019.6.1 19:00 Kick Off

Goals=1, sum of s-xG=0.770

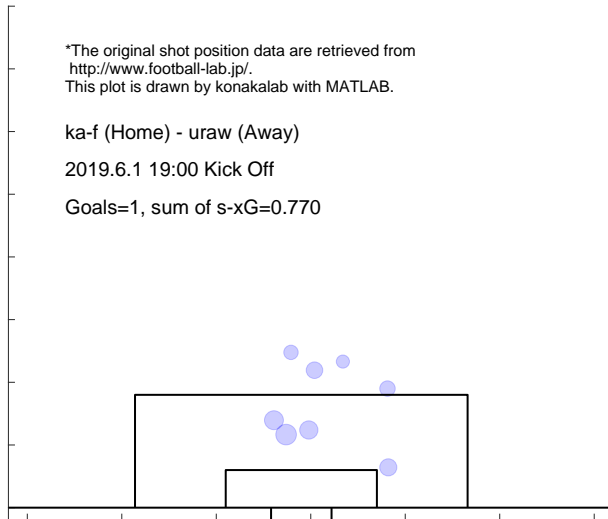

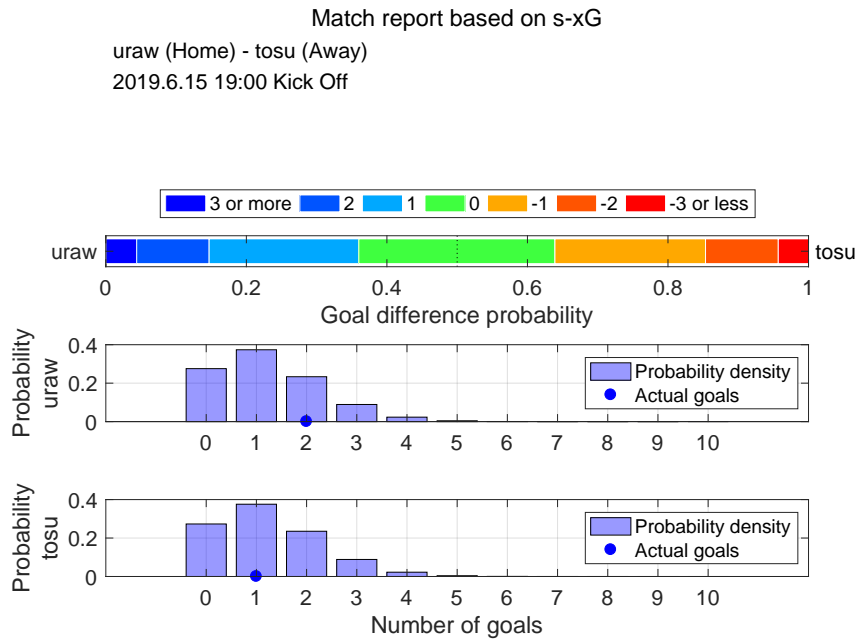

Shot distribution and s-xG, uraw

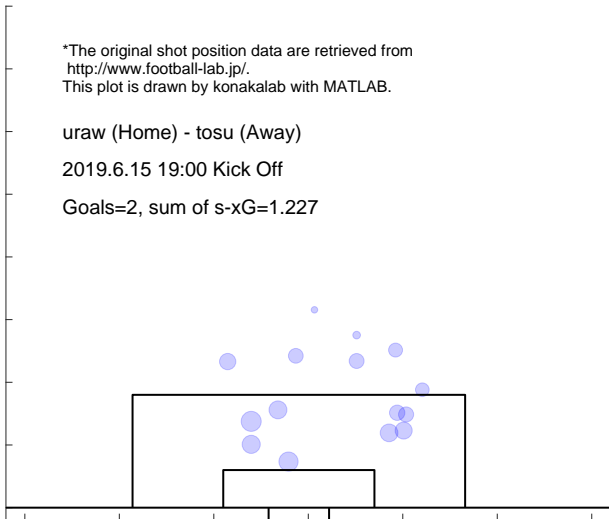

Shot distribution and s-xG, tosu

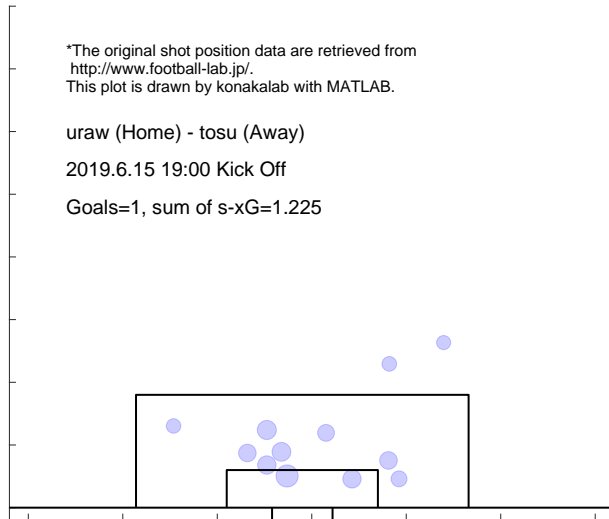

Match report based on s-xG

oita (Home) - uraw (Away)
 2019.6.30 19:00 Kick Off

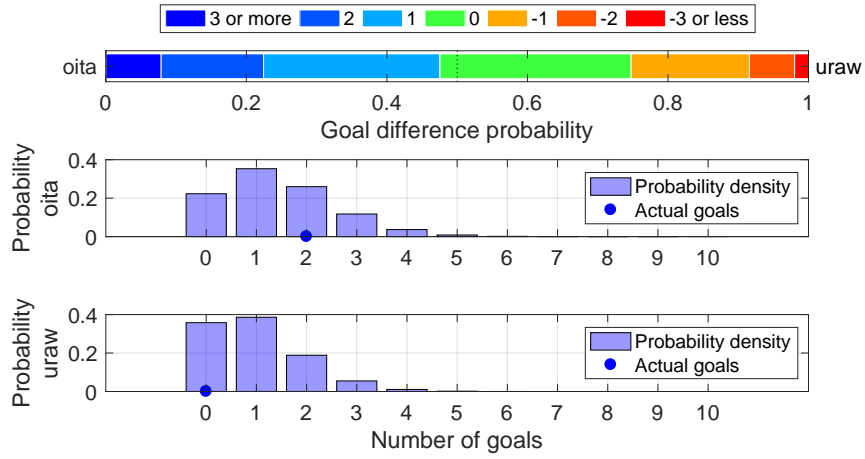

Shot distribution and s-xG, oita

*The original shot position data are retrieved from <http://www.football-lab.jp/>.
 This plot is drawn by konakalab with MATLAB.

oita (Home) - uraw (Away)
 2019.6.30 19:00 Kick Off

Goals=2, sum of s-xG=1.424

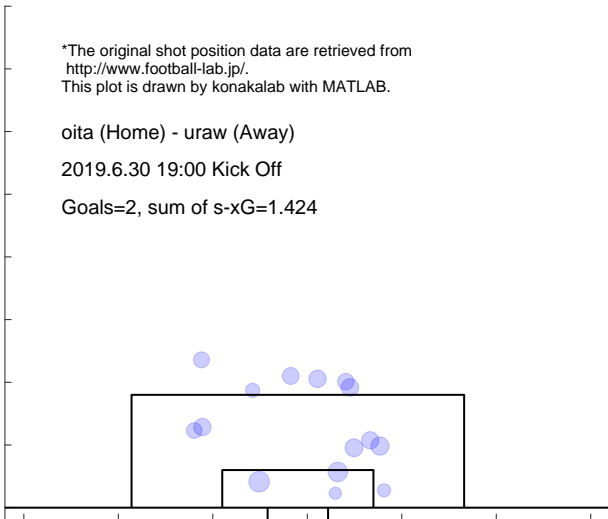

Shot distribution and s-xG, uraw

*The original shot position data are retrieved from <http://www.football-lab.jp/>.
 This plot is drawn by konakalab with MATLAB.

oita (Home) - uraw (Away)
 2019.6.30 19:00 Kick Off

Goals=0, sum of s-xG=0.979

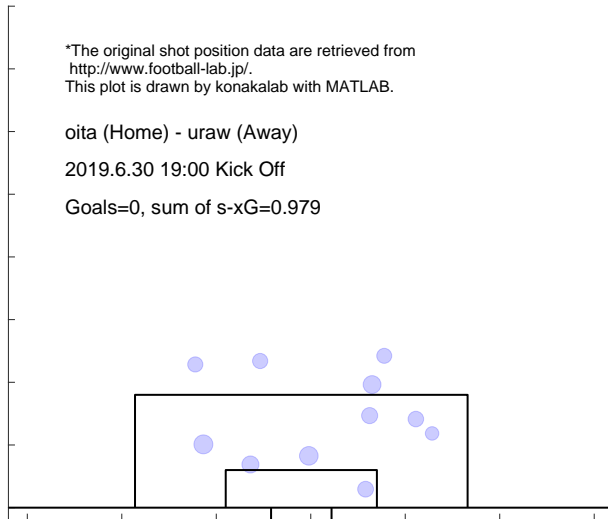

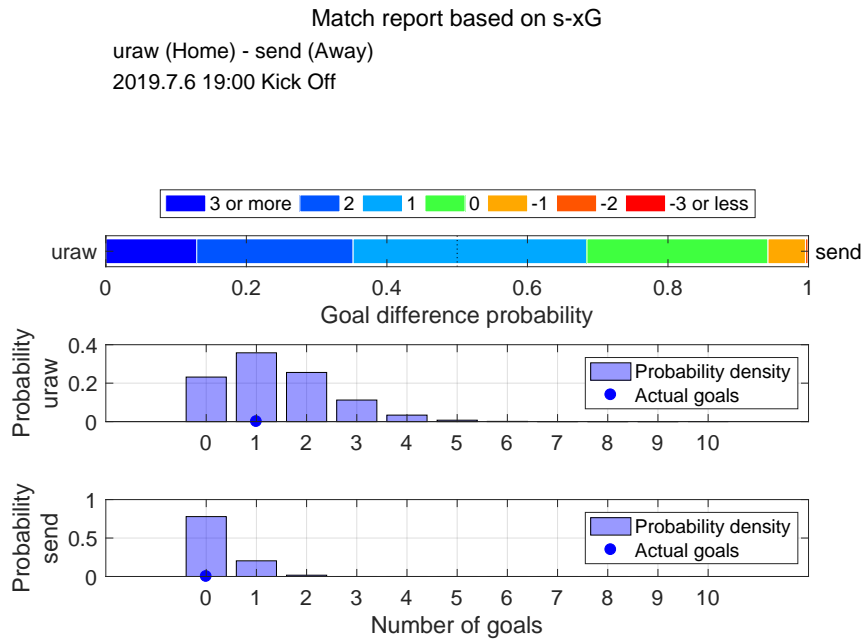

Shot distribution and s-xG, uraw

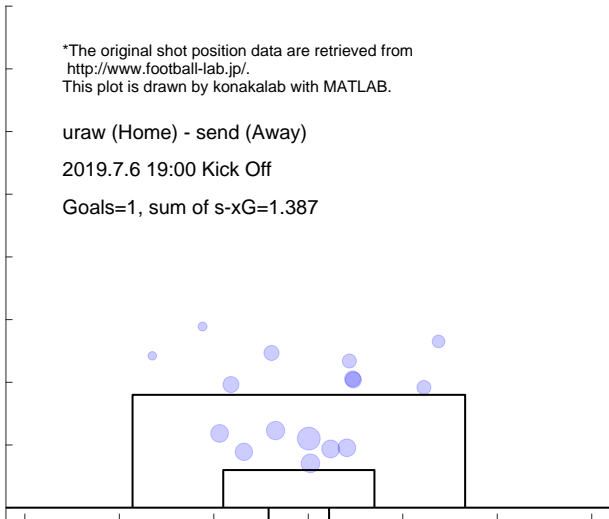

Shot distribution and s-xG, send

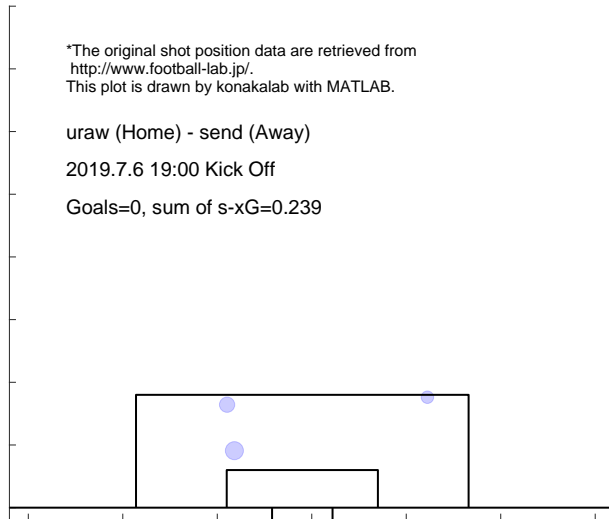

Match report based on s-xG

y-fm (Home) - uraw (Away)

2019.7.13 19:00 Kick Off

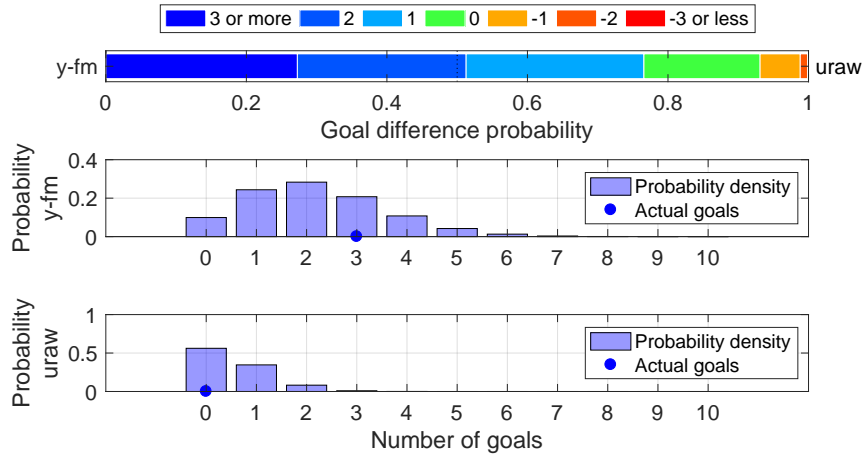

Shot distribution and s-xG, y-fm

*The original shot position data are retrieved from <http://www.football-lab.jp/>. This plot is drawn by konakalab with MATLAB.

y-fm (Home) - uraw (Away)

2019.7.13 19:00 Kick Off

Goals=3, sum of s-xG=2.179

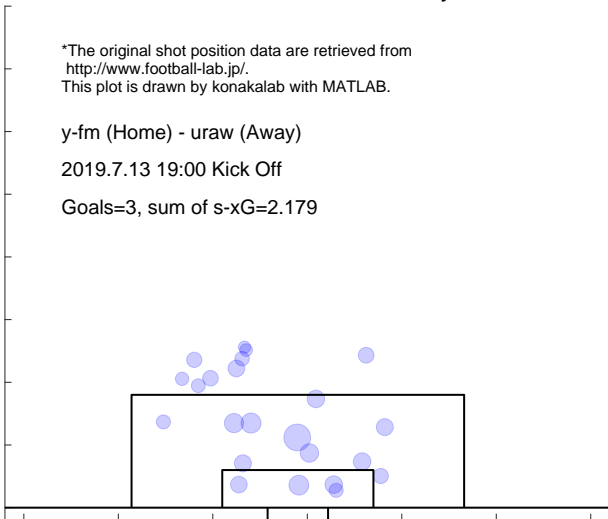

Shot distribution and s-xG, uraw

*The original shot position data are retrieved from <http://www.football-lab.jp/>. This plot is drawn by konakalab with MATLAB.

y-fm (Home) - uraw (Away)

2019.7.13 19:00 Kick Off

Goals=0, sum of s-xG=0.541

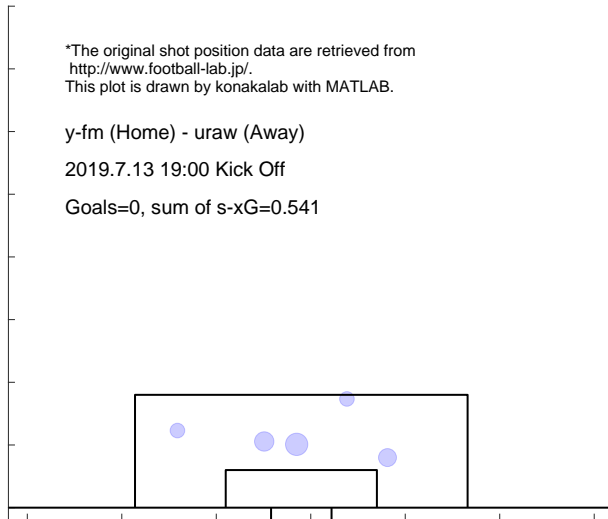

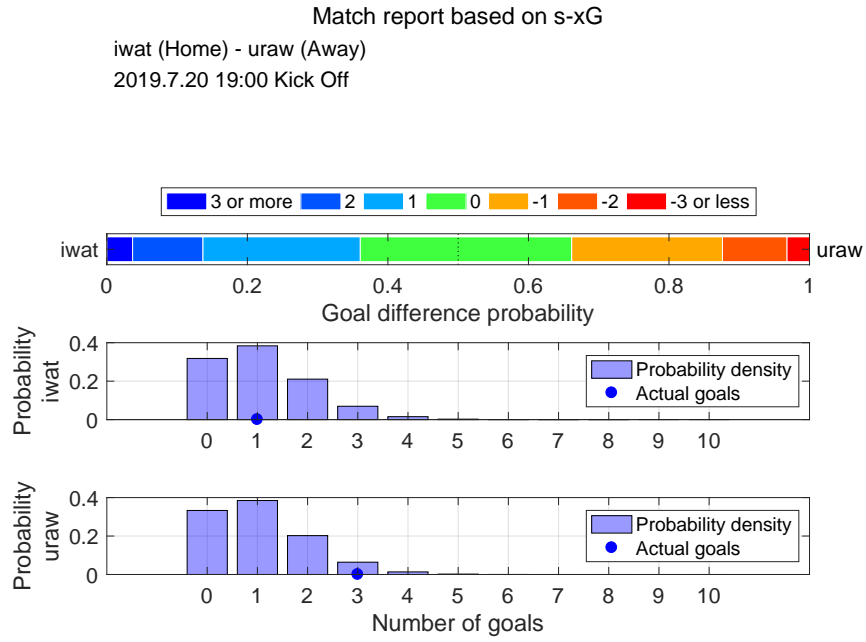

Shot distribution and s-xG, iwat

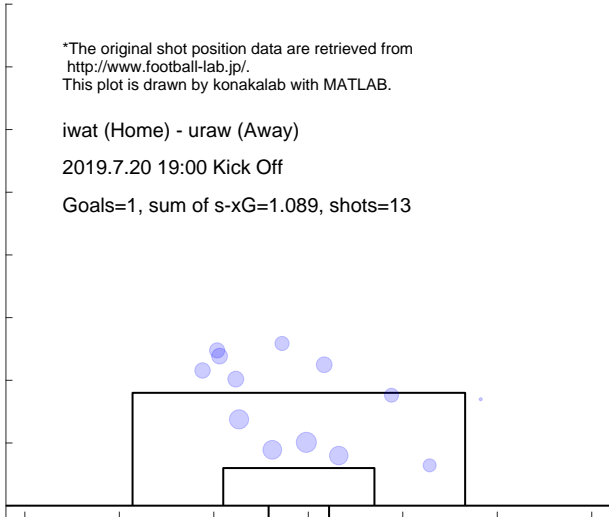

Shot distribution and s-xG, uraw

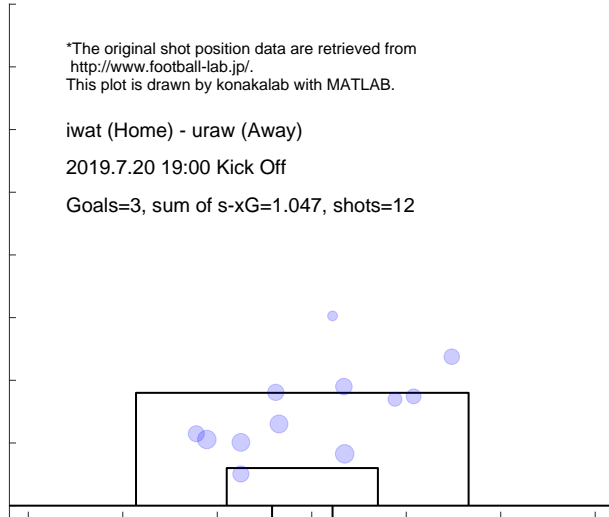

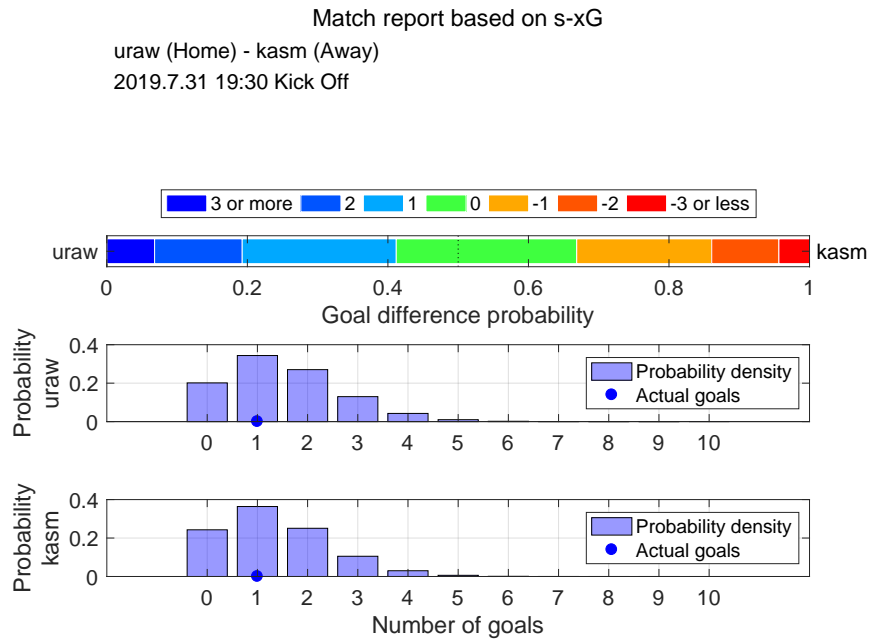

Shot distribution and s-xG, uraw

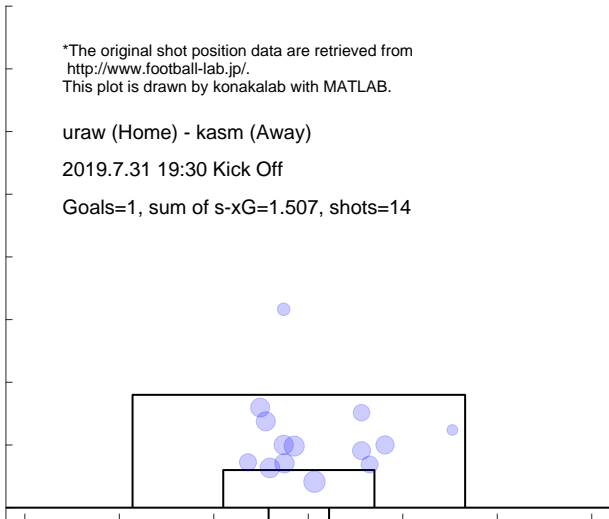

Shot distribution and s-xG, kasm

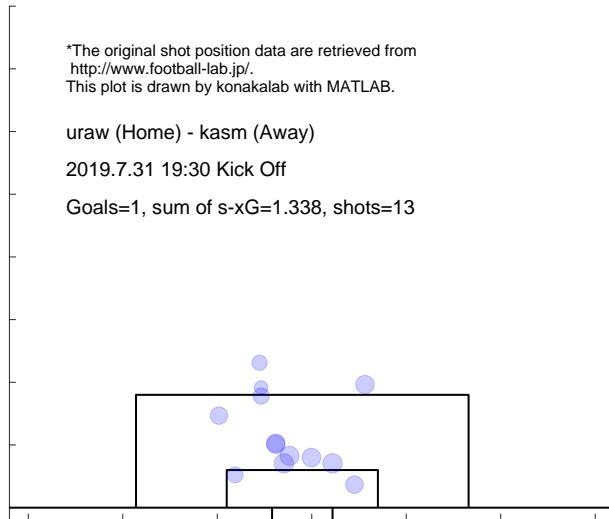

Match report based on s-xG

uraw (Home) - nago (Away)
2019.8.4 19:00 Kick Off

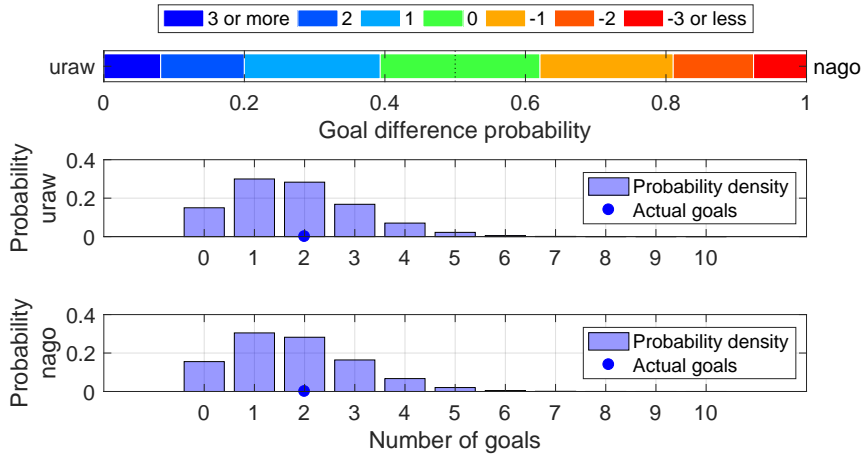

Shot distribution and s-xG, uraw

*The original shot position data are retrieved from <http://www.football-lab.jp/>.
This plot is drawn by konakalab with MATLAB.

uraw (Home) - nago (Away)
2019.8.4 19:00 Kick Off

Goals=2, sum of s-xG=1.803, shots=20

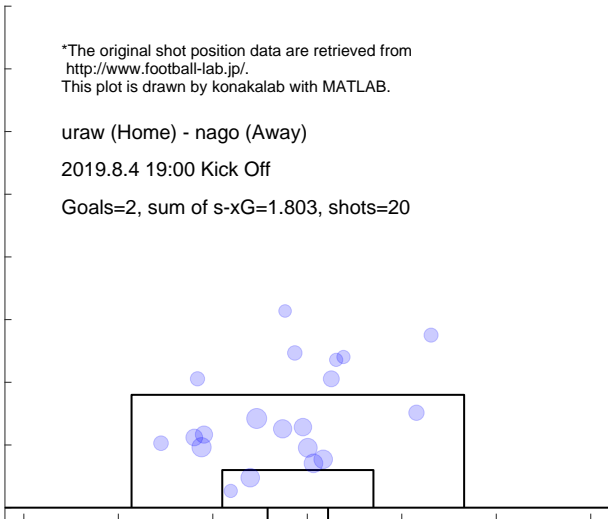

Shot distribution and s-xG, nago

*The original shot position data are retrieved from <http://www.football-lab.jp/>.
This plot is drawn by konakalab with MATLAB.

uraw (Home) - nago (Away)
2019.8.4 19:00 Kick Off

Goals=2, sum of s-xG=1.770, shots=19

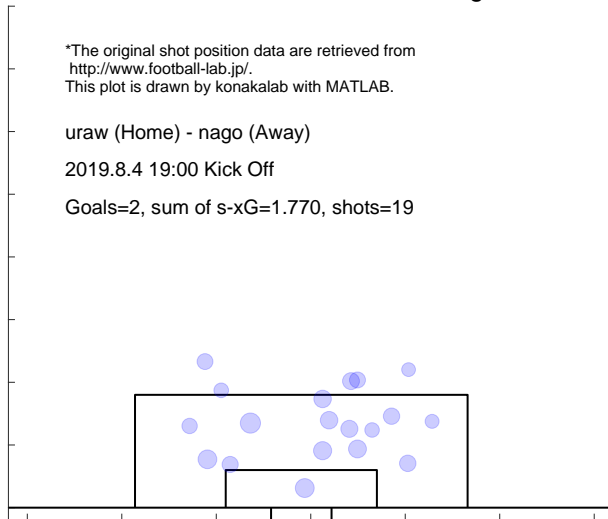

Match report based on s-xG

sapp (Home) - uraw (Away)
 2019.8.10 14:00 Kick Off

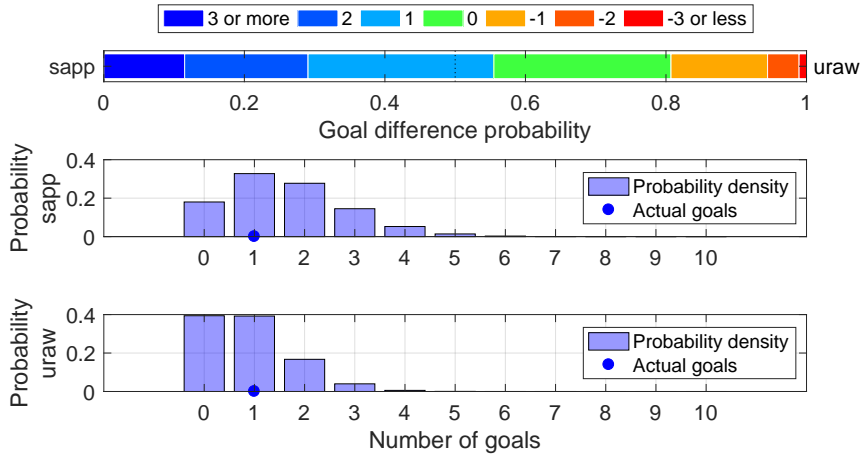

Shot distribution and s-xG, sapp

*The original shot position data are retrieved from <http://www.football-lab.jp/>.
 This plot is drawn by konakalab with MATLAB.

sapp (Home) - uraw (Away)
 2019.8.10 14:00 Kick Off

Goals=1, sum of s-xG=1.618, shots=18

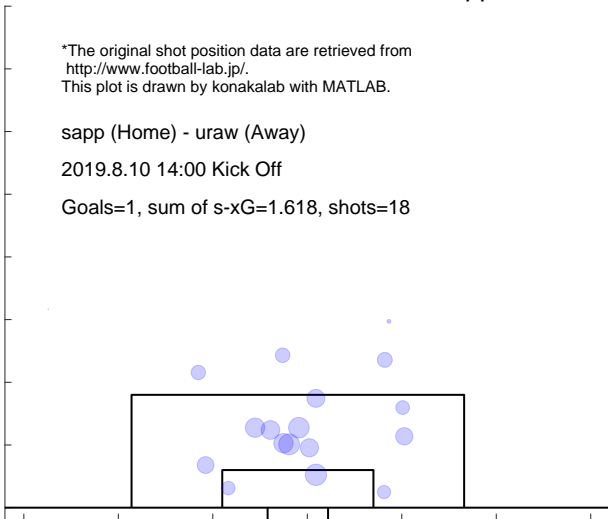

Shot distribution and s-xG, uraw

*The original shot position data are retrieved from <http://www.football-lab.jp/>.
 This plot is drawn by konakalab with MATLAB.

sapp (Home) - uraw (Away)
 2019.8.10 14:00 Kick Off

Goals=1, sum of s-xG=0.873, shots=10

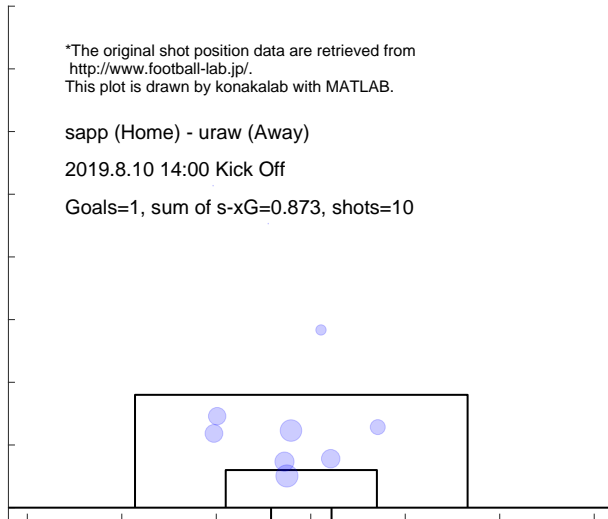

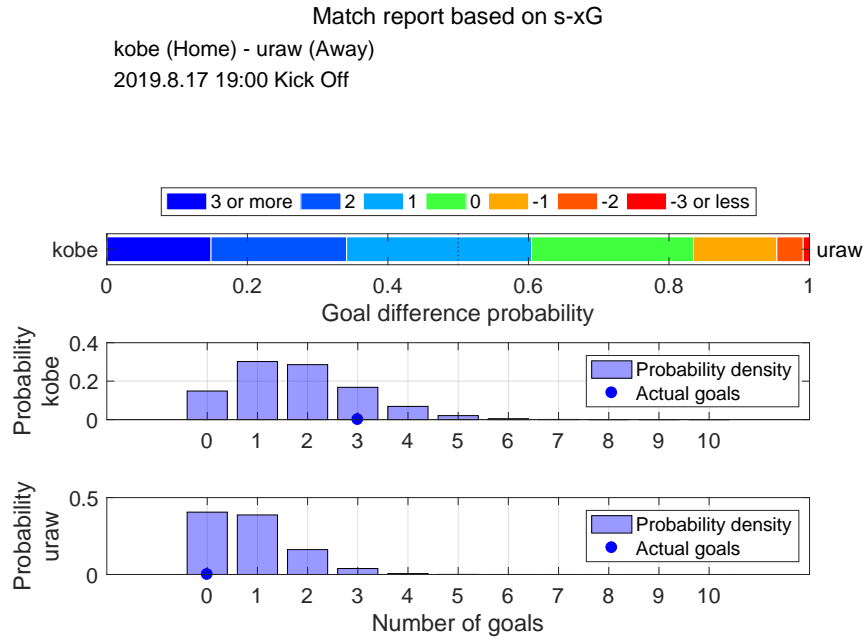

Shot distribution and s-xG, kobe

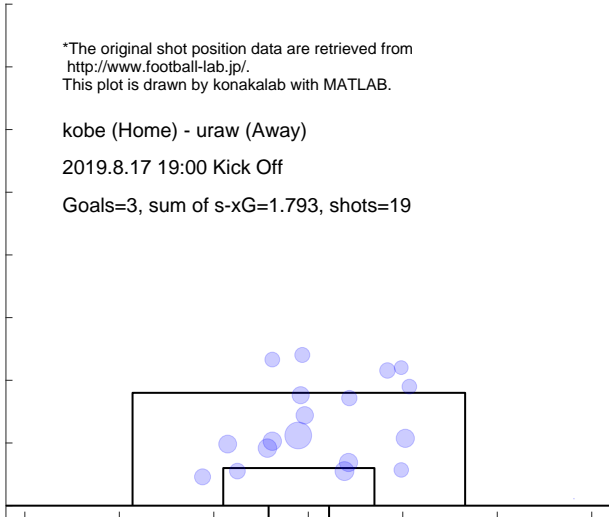

Shot distribution and s-xG, uraw

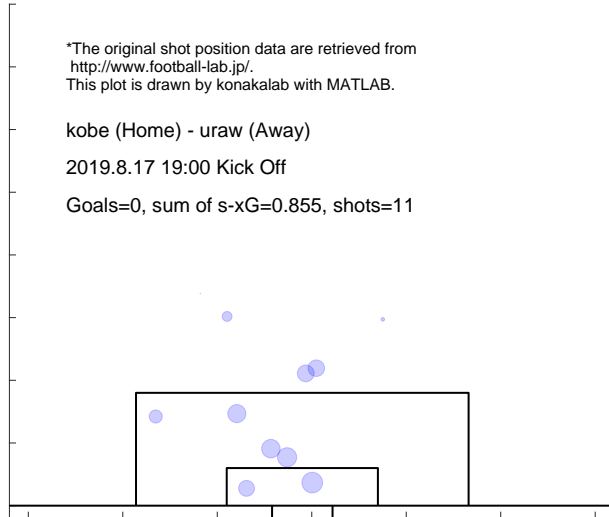

Match report based on s-xG

uraw (Home) - mats (Away)
2019.8.23 19:30 Kick Off

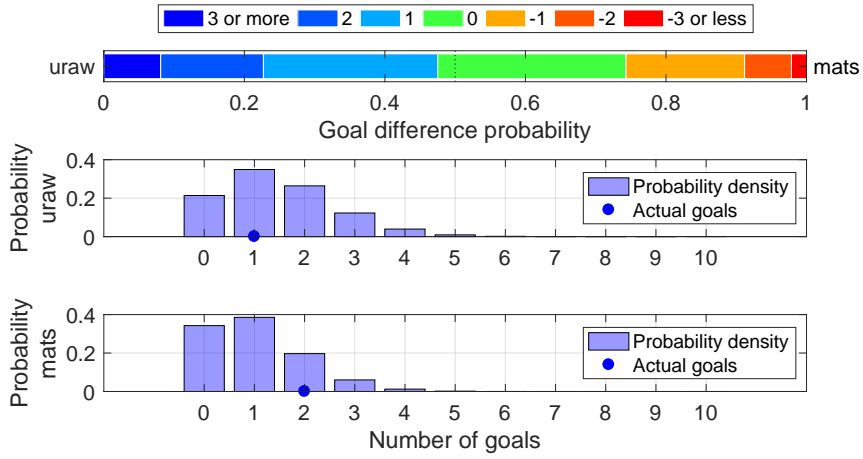

Shot distribution and s-xG, uraw

*The original shot position data are retrieved from <http://www.football-lab.jp/>.
This plot is drawn by konakalab with MATLAB.

uraw (Home) - mats (Away)
2019.8.23 19:30 Kick Off

Goals=1, sum of s-xG=1.460, shots=16

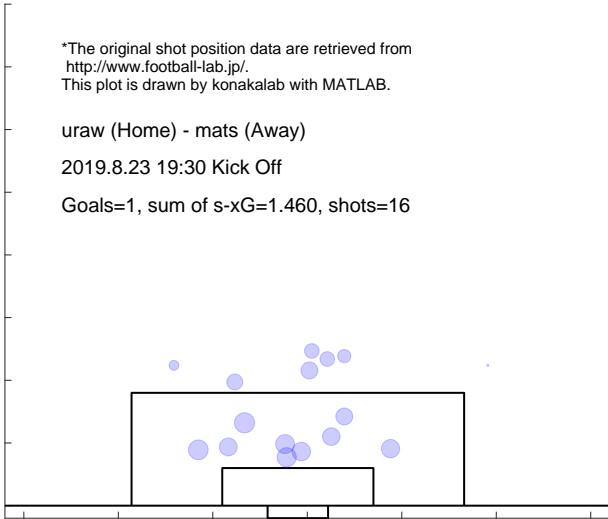

Shot distribution and s-xG, mats

*The original shot position data are retrieved from <http://www.football-lab.jp/>.
This plot is drawn by konakalab with MATLAB.

uraw (Home) - mats (Away)
2019.8.23 19:30 Kick Off

Goals=2, sum of s-xG=1.020, shots=12

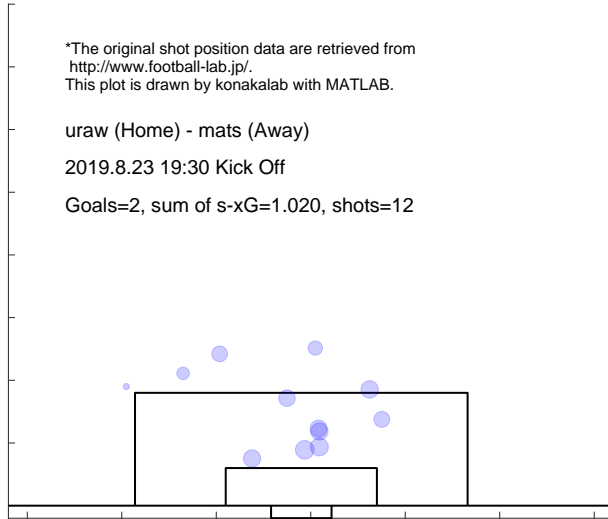

Match report based on s-xG

shon (Home) - uraw (Away)
2019.9.1 19:00 Kick Off

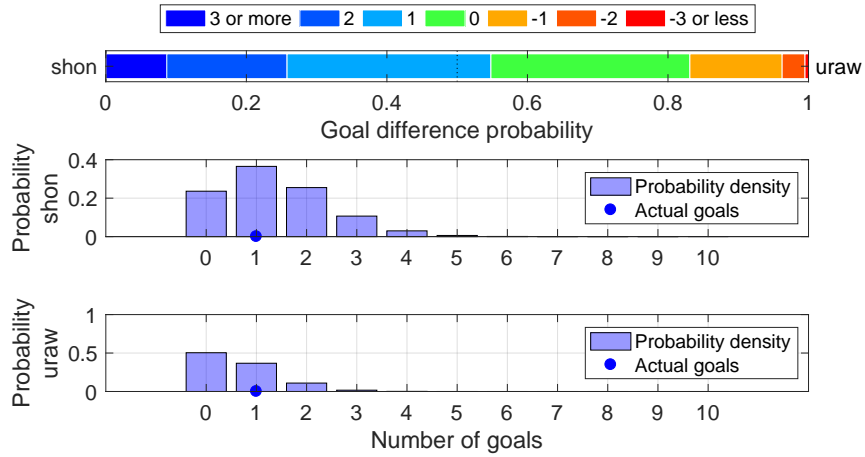

Shot distribution and s-xG, shon

*The original shot position data are retrieved from <http://www.football-lab.jp/>.
This plot is drawn by konakalab with MATLAB.

shon (Home) - uraw (Away)

2019.9.1 19:00 Kick Off

Goals=1, sum of s-xG=1.351, shots=13

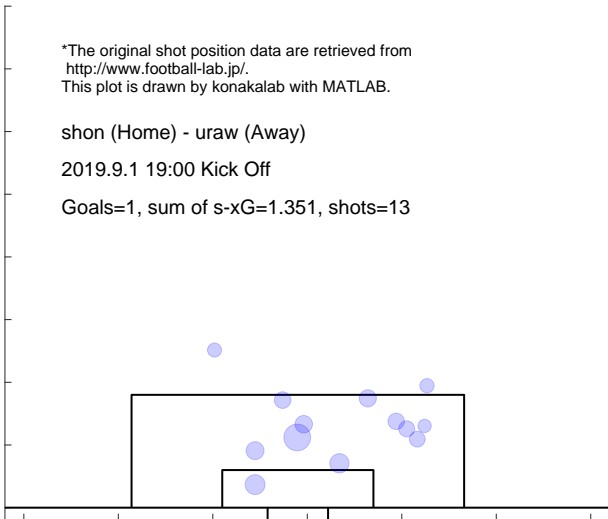

Shot distribution and s-xG, uraw

*The original shot position data are retrieved from <http://www.football-lab.jp/>.
This plot is drawn by konakalab with MATLAB.

shon (Home) - uraw (Away)

2019.9.1 19:00 Kick Off

Goals=1, sum of s-xG=0.644, shots=6

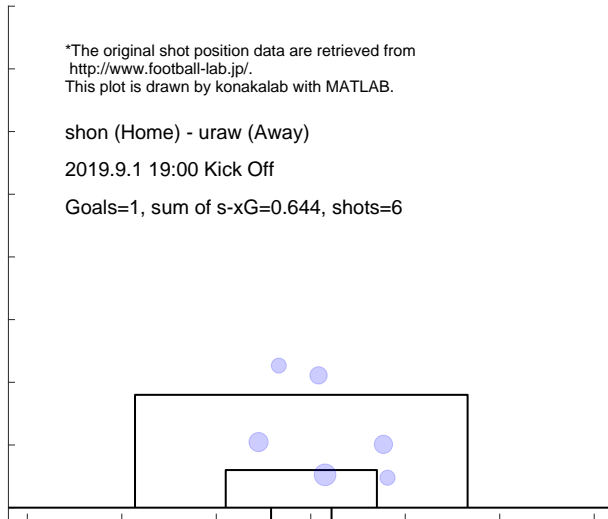

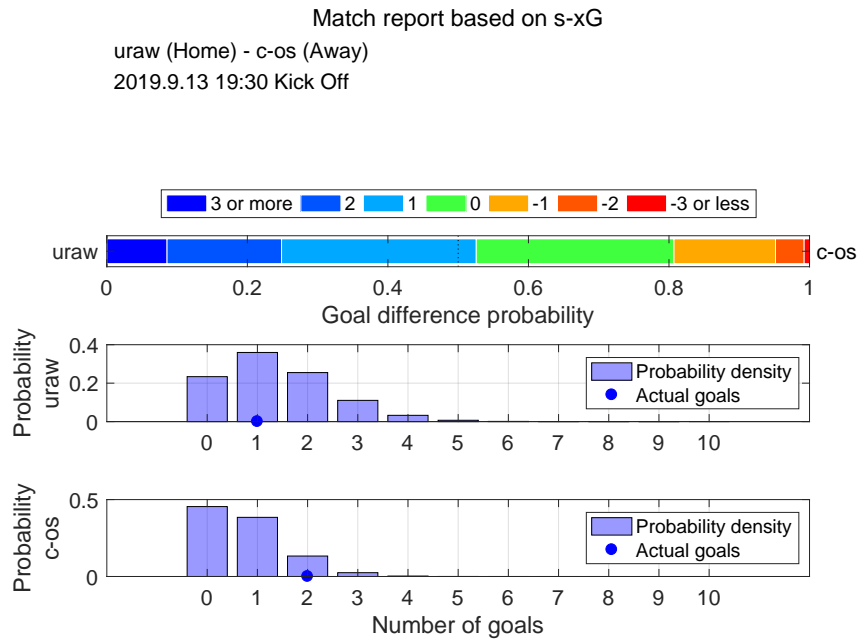

Shot distribution and s-xG, uraw

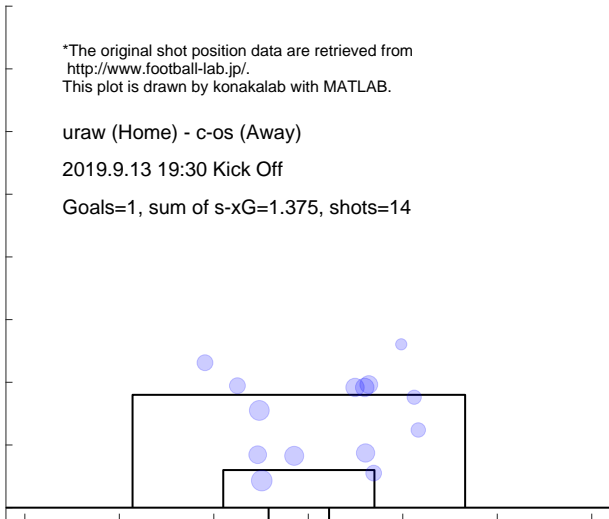

Shot distribution and s-xG, c-os

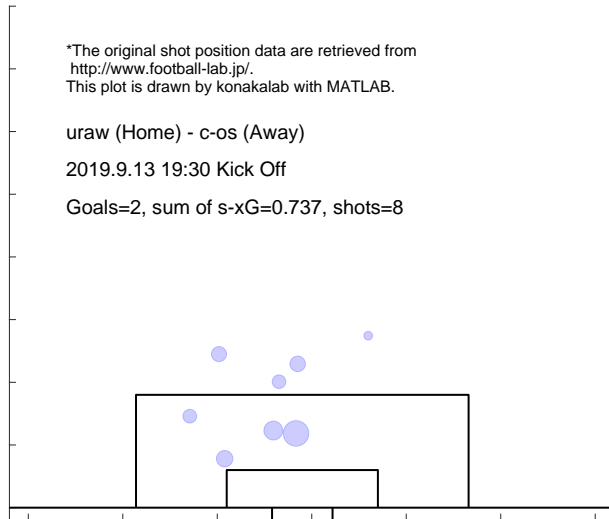

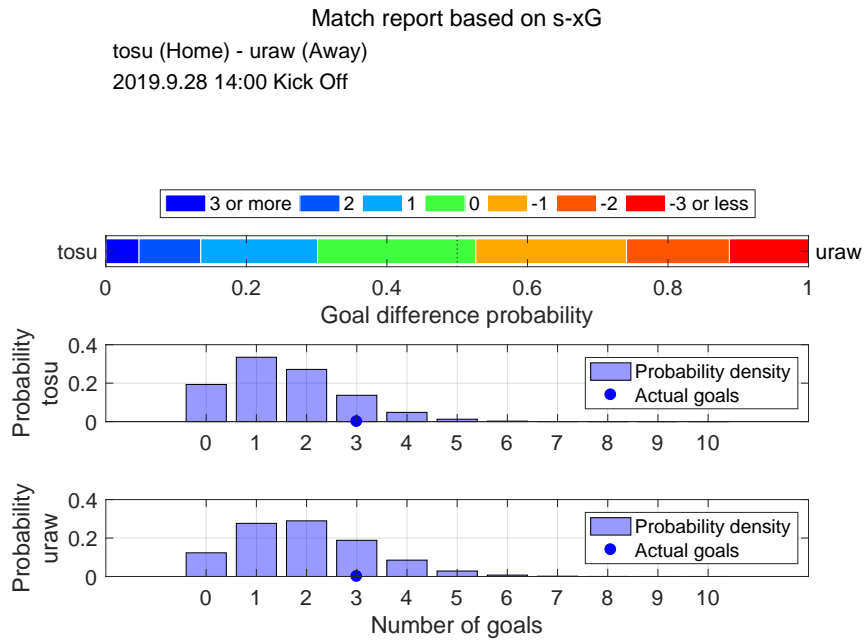

Shot distribution and s-xG, tosu

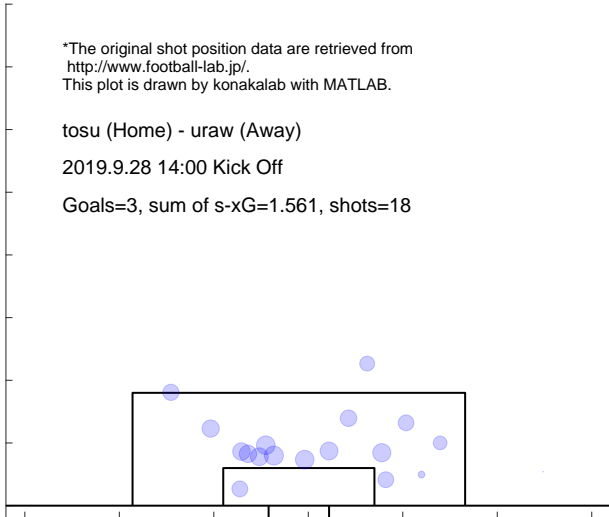

Shot distribution and s-xG, uraw

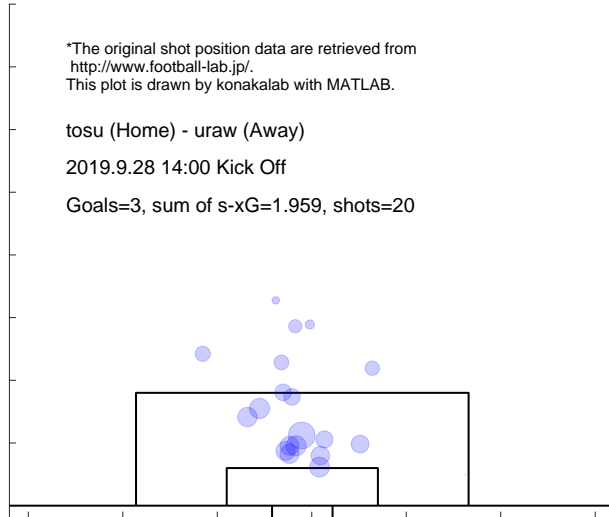

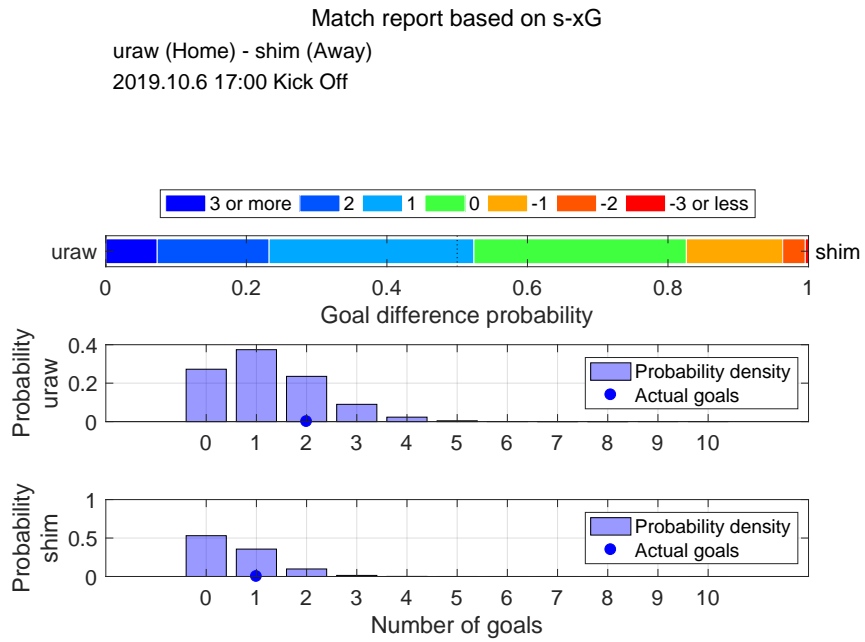

Shot distribution and s-xG, uraw

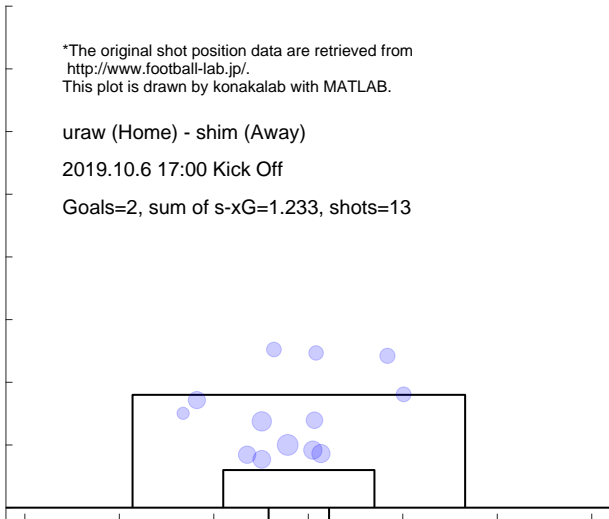

Shot distribution and s-xG, shim

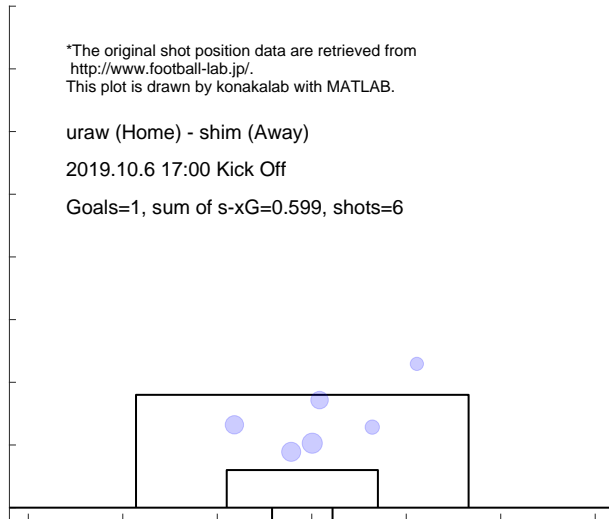

Match report based on s-xG

uraw (Home) - oita (Away)
 2019.10.18 19:30 Kick Off

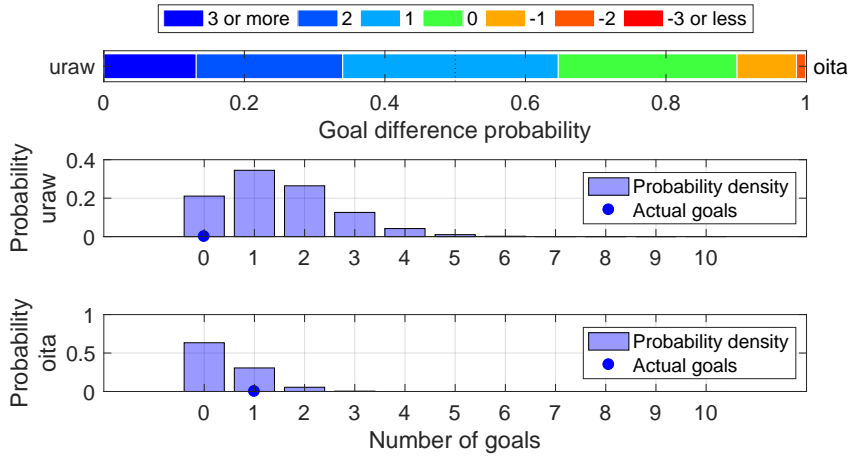

Shot distribution and s-xG, uraw

*The original shot position data are retrieved from <http://www.football-lab.jp/>.
 This plot is drawn by konakalab with MATLAB.

uraw (Home) - oita (Away)
 2019.10.18 19:30 Kick Off
 Goals=0, sum of s-xG=1.483, shots=17

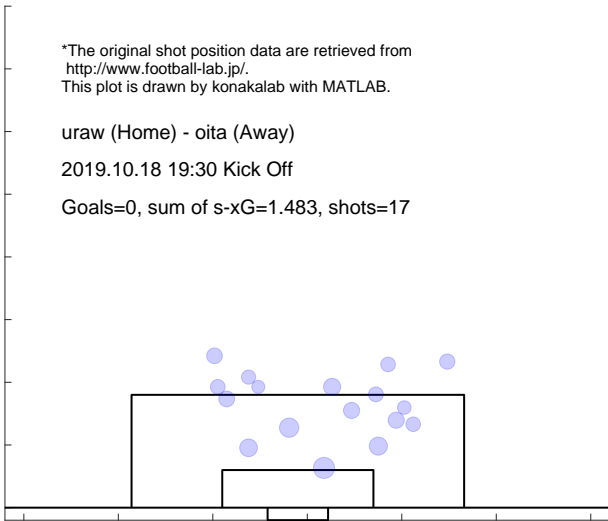

Shot distribution and s-xG, oita

*The original shot position data are retrieved from <http://www.football-lab.jp/>.
 This plot is drawn by konakalab with MATLAB.

uraw (Home) - oita (Away)
 2019.10.18 19:30 Kick Off
 Goals=1, sum of s-xG=0.430, shots=4

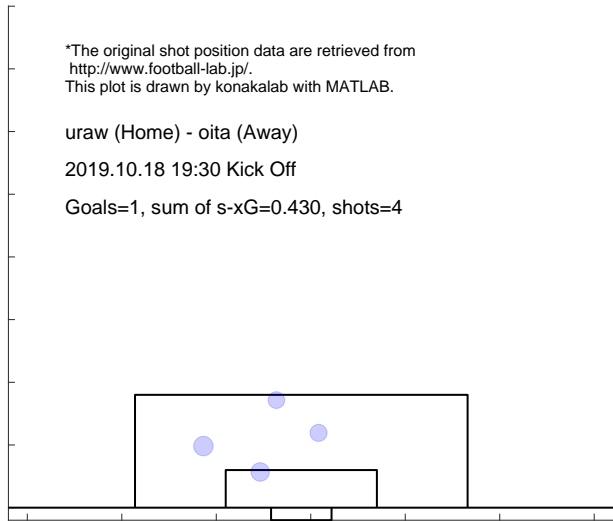

Match report based on s-xG

hiro (Home) - uraw (Away)
2019.10.29 19:00 Kick Off

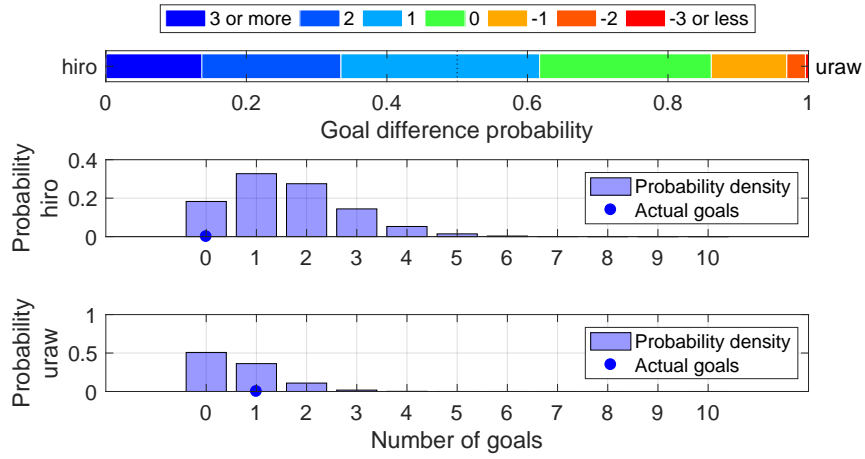

Shot distribution and s-xG, hiro

*The original shot position data are retrieved from <http://www.football-lab.jp/>.
This plot is drawn by konakalab with MATLAB.

hiro (Home) - uraw (Away)
2019.10.29 19:00 Kick Off
Goals=0, sum of s-xG=1.614, shots=17

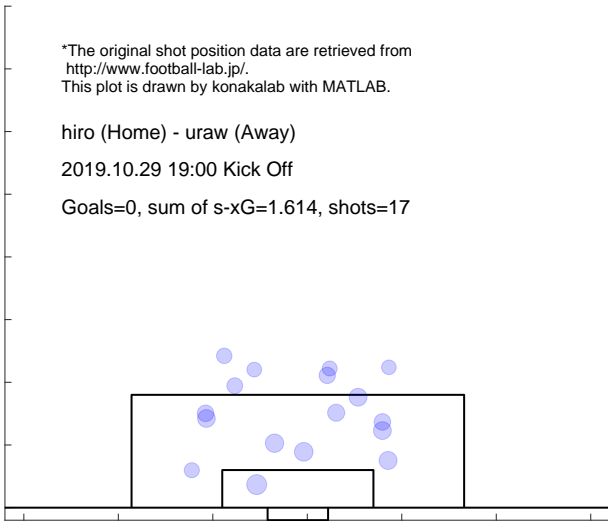

Shot distribution and s-xG, uraw

*The original shot position data are retrieved from <http://www.football-lab.jp/>.
This plot is drawn by konakalab with MATLAB.

hiro (Home) - uraw (Away)
2019.10.29 19:00 Kick Off
Goals=1, sum of s-xG=0.644, shots=8

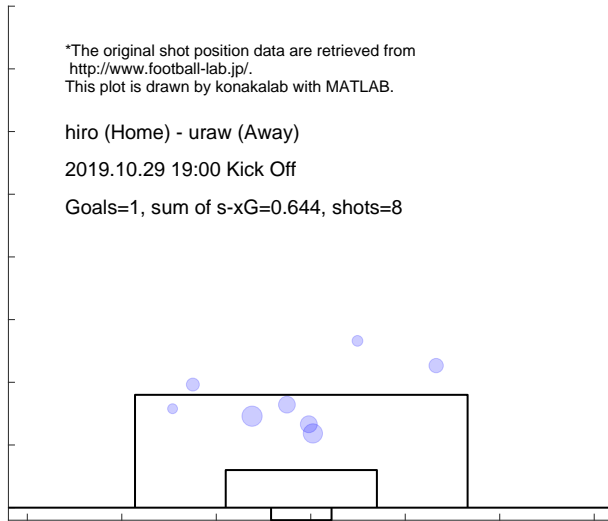

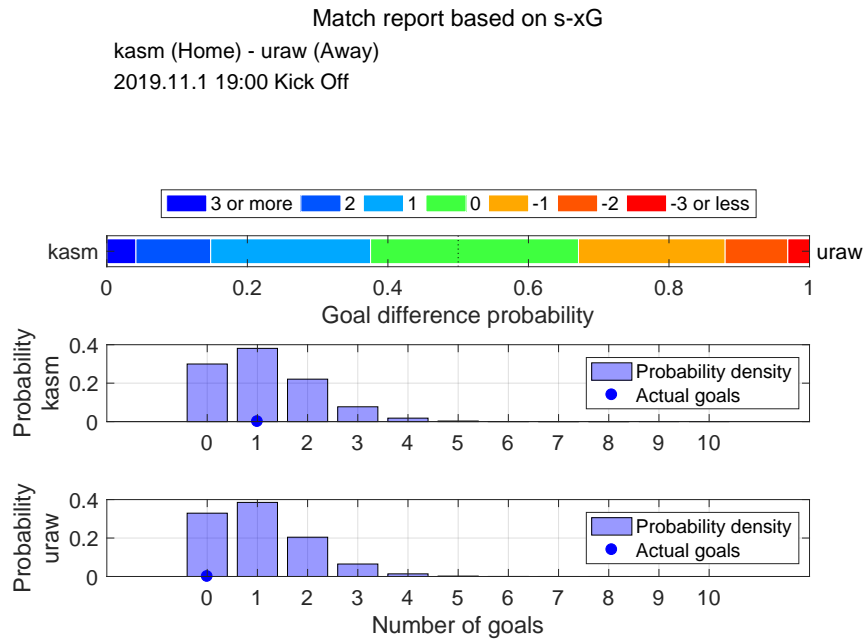

Shot distribution and s-xG, kasm

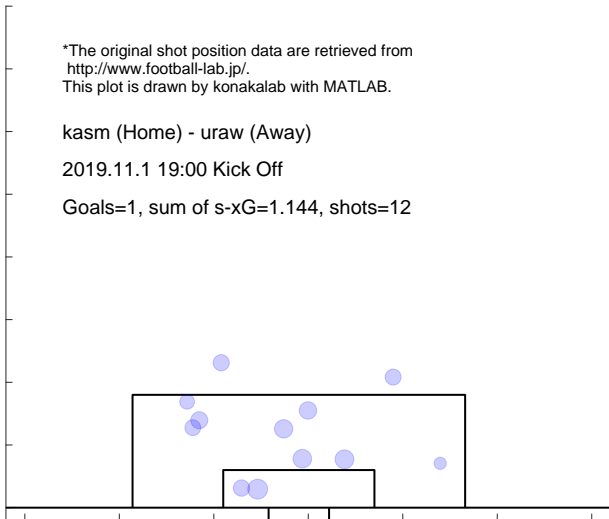

Shot distribution and s-xG, uraw

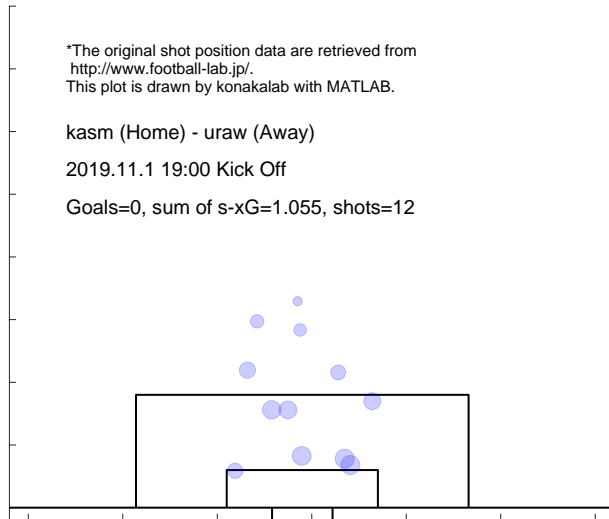

Match report based on s-xG

uraw (Home) - ka-f (Away)

2019.11.5 18:30 Kick Off

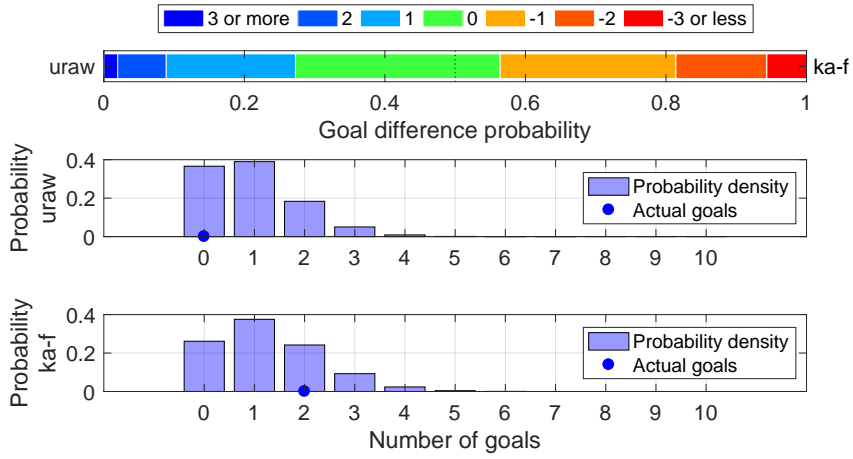

Shot distribution and s-xG, uraw

*The original shot position data are retrieved from <http://www.football-lab.jp/>.
This plot is drawn by konakalab with MATLAB.

uraw (Home) - ka-f (Away)

2019.11.5 18:30 Kick Off

Goals=0, sum of s-xG=0.949, shots=10

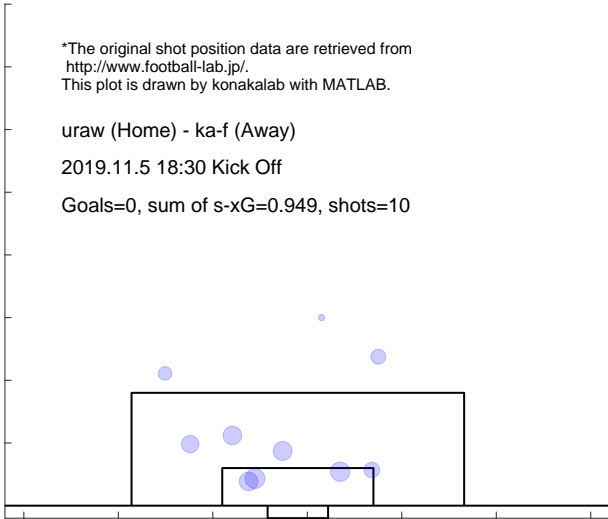

Shot distribution and s-xG, ka-f

*The original shot position data are retrieved from <http://www.football-lab.jp/>.
This plot is drawn by konakalab with MATLAB.

uraw (Home) - ka-f (Away)

2019.11.5 18:30 Kick Off

Goals=2, sum of s-xG=1.257, shots=13

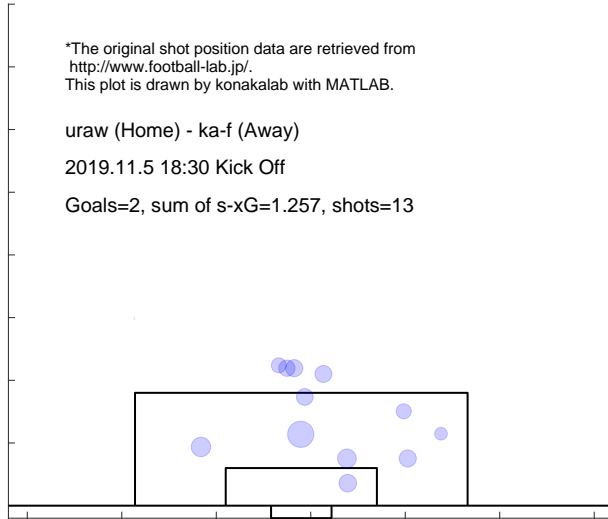

Match report based on s-xG

fctk (Home) - uraw (Away)
 2019.11.30 14:00 Kick Off

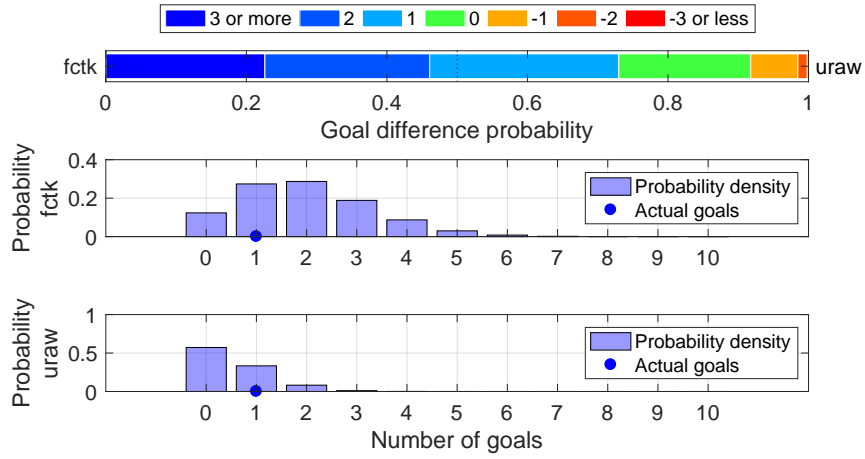

Shot distribution and s-xG, fctk

*The original shot position data are retrieved from <http://www.football-lab.jp/>.
 This plot is drawn by konakalab with MATLAB.

fctk (Home) - uraw (Away)
 2019.11.30 14:00 Kick Off
 Goals=1, sum of s-xG=1.974, shots=20

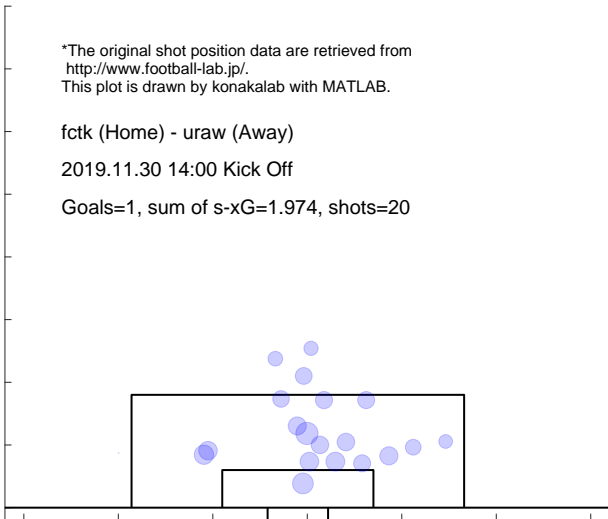

Shot distribution and s-xG, uraw

*The original shot position data are retrieved from <http://www.football-lab.jp/>.
 This plot is drawn by konakalab with MATLAB.

fctk (Home) - uraw (Away)
 2019.11.30 14:00 Kick Off
 Goals=1, sum of s-xG=0.535, shots=8

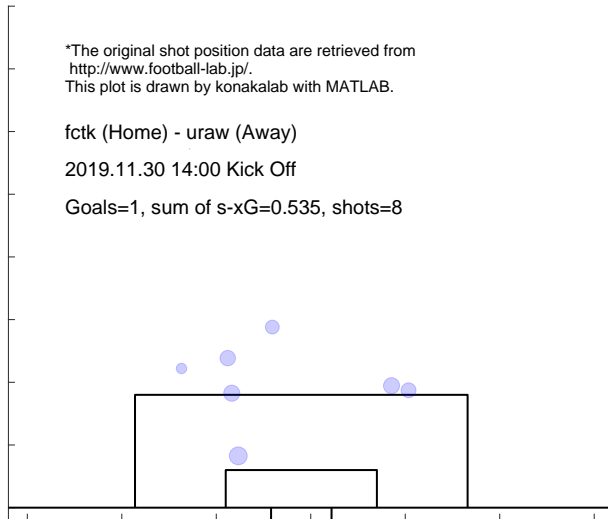

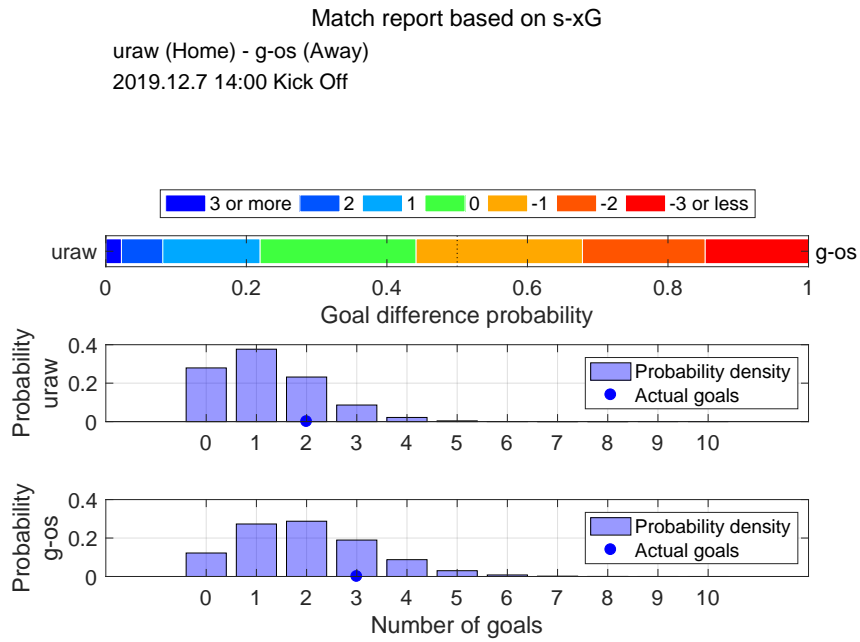

Shot distribution and s-xG, uraw

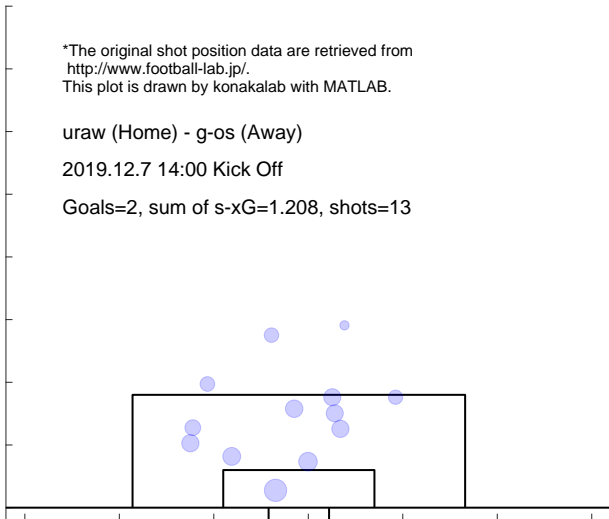

Shot distribution and s-xG, g-os

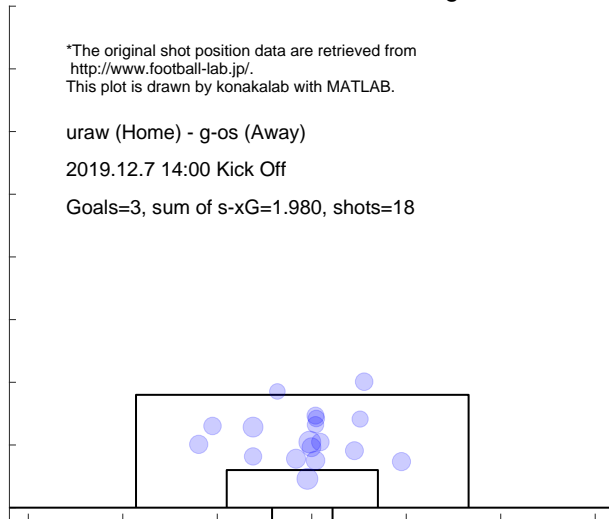

3.5 FTOKYO

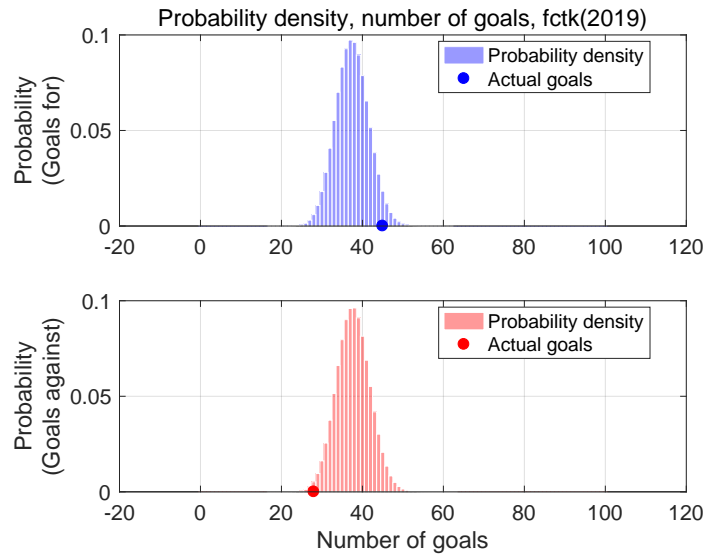

Shot for distribution and s-xG, fctk(2019)

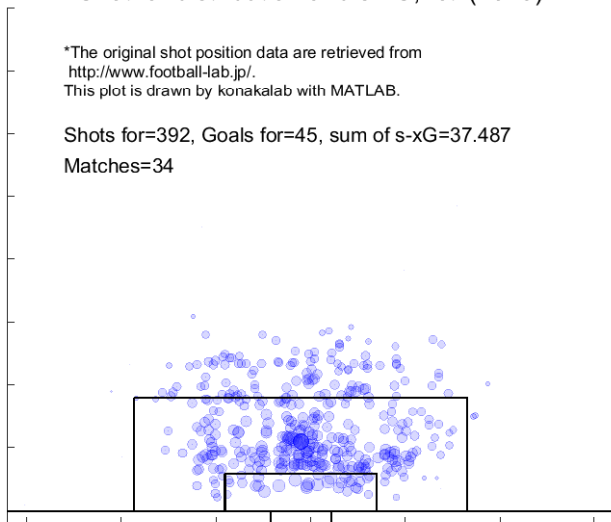

Shot against distribution and s-xG, fctk(2019)

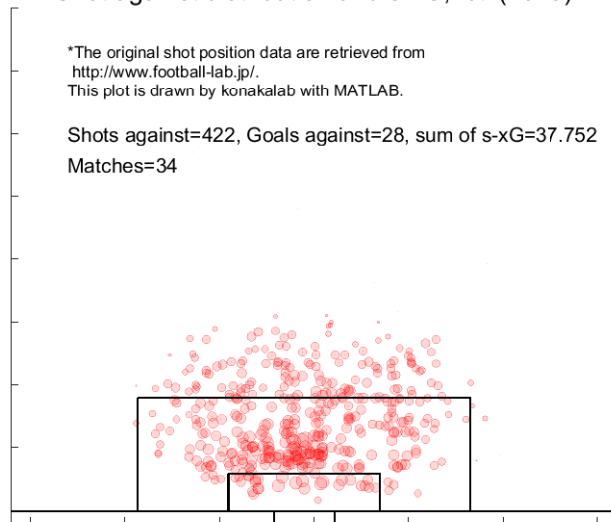

Match report based on s-xG

ka-f (Home) - fctk (Away)
 2019.2.23 14:00 Kick Off

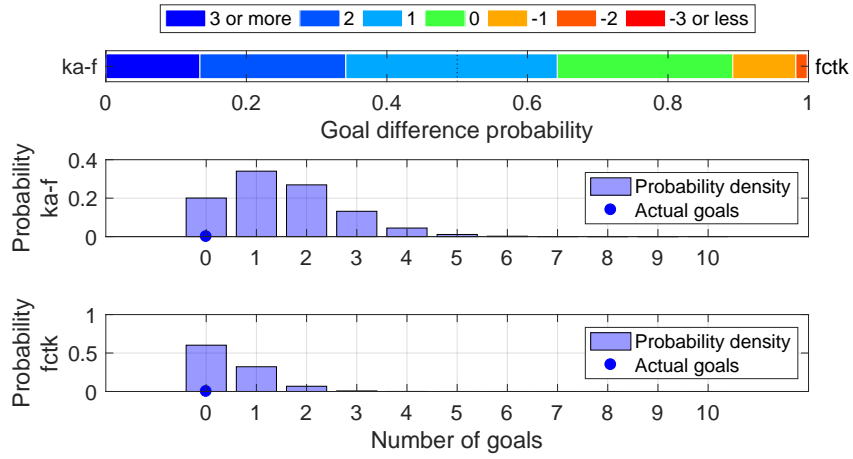

Shot distribution and s-xG, ka-f

*The original shot position data are retrieved from <http://www.football-lab.jp/>.
 This plot is drawn by konakalab with MATLAB.

ka-f (Home) - fctk (Away)
 2019.2.23 14:00 Kick Off
 Goals=0, sum of s-xG=1.523

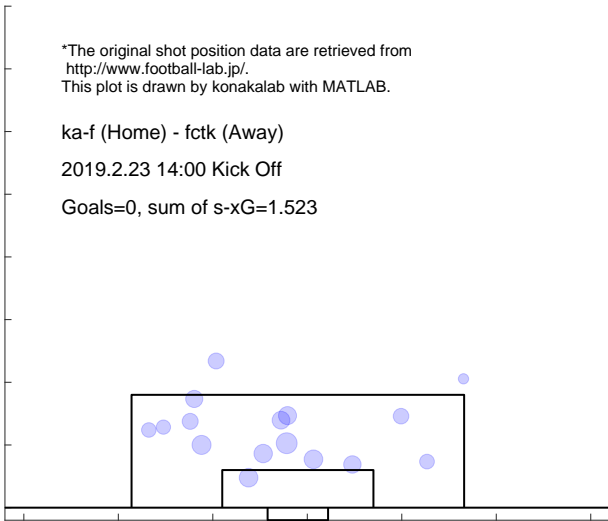

Shot distribution and s-xG, fctk

*The original shot position data are retrieved from <http://www.football-lab.jp/>.
 This plot is drawn by konakalab with MATLAB.

ka-f (Home) - fctk (Away)
 2019.2.23 14:00 Kick Off
 Goals=0, sum of s-xG=0.482

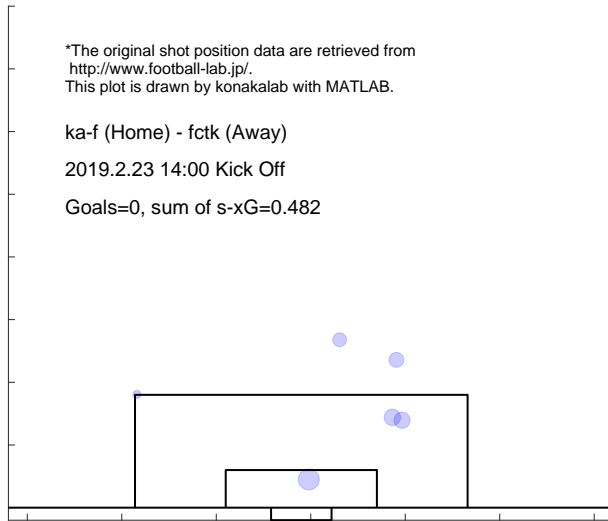

Match report based on s-xG

shon (Home) - fctk (Away)

2019.3.2 16:00 Kick Off

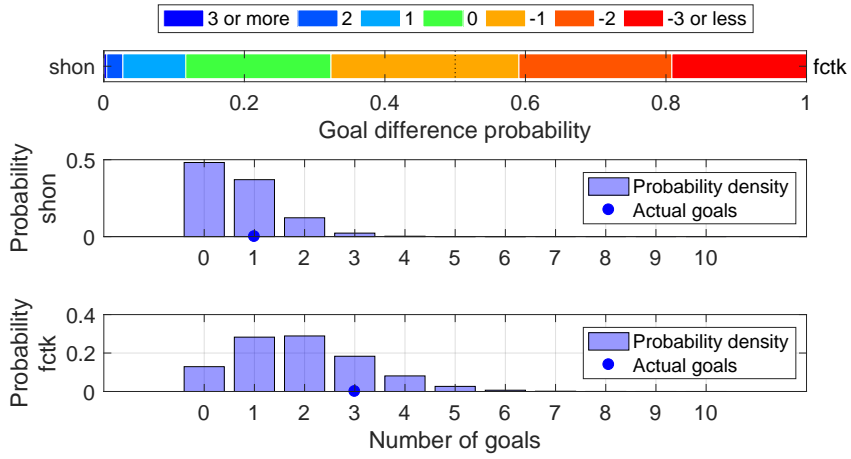

Shot distribution and s-xG, shon

*The original shot position data are retrieved from <http://www.football-lab.jp/>.
This plot is drawn by konakalab with MATLAB.

shon (Home) - fctk (Away)

2019.3.2 16:00 Kick Off

Goals=1, sum of s-xG=0.695

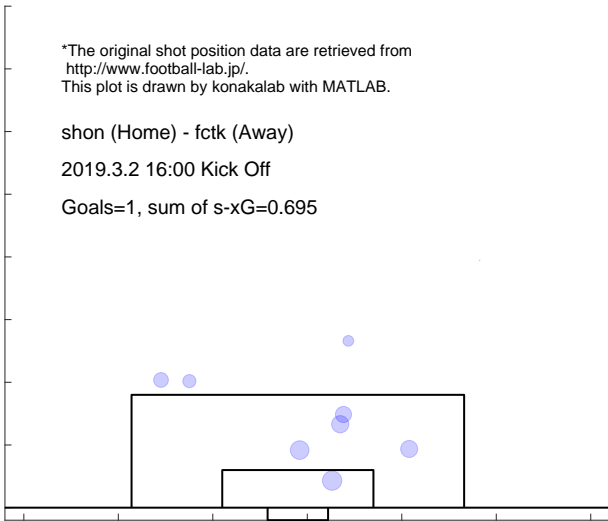

Shot distribution and s-xG, fctk

*The original shot position data are retrieved from <http://www.football-lab.jp/>.
This plot is drawn by konakalab with MATLAB.

shon (Home) - fctk (Away)

2019.3.2 16:00 Kick Off

Goals=3, sum of s-xG=1.919

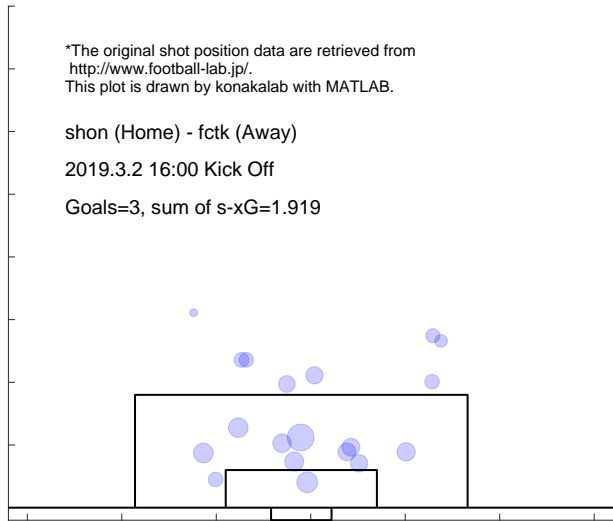

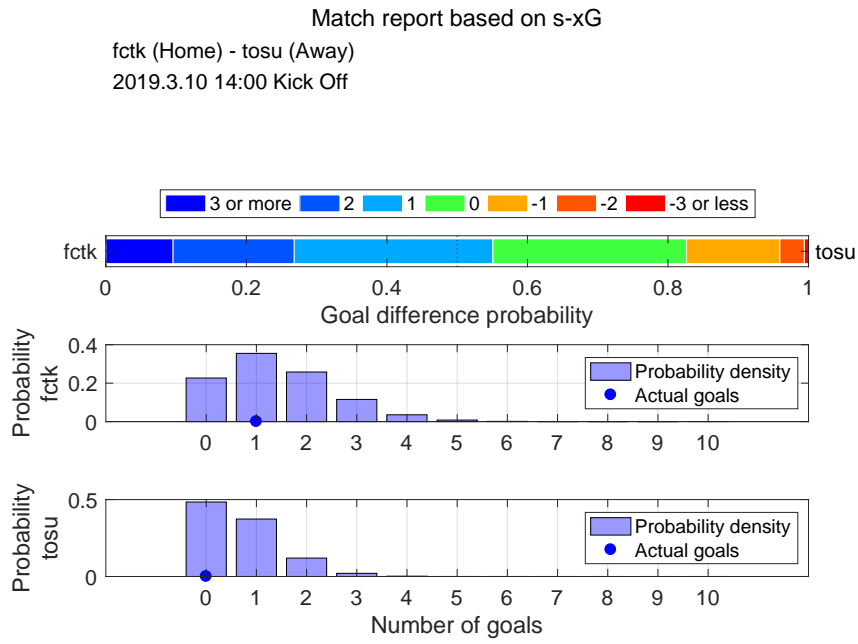

Shot distribution and s-xG, fctk

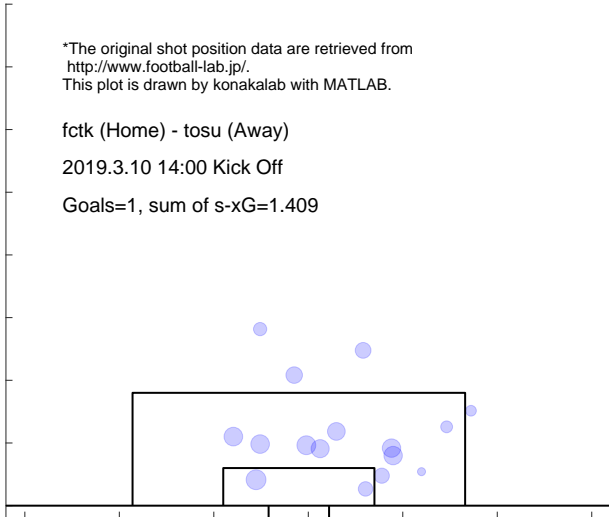

Shot distribution and s-xG, tosu

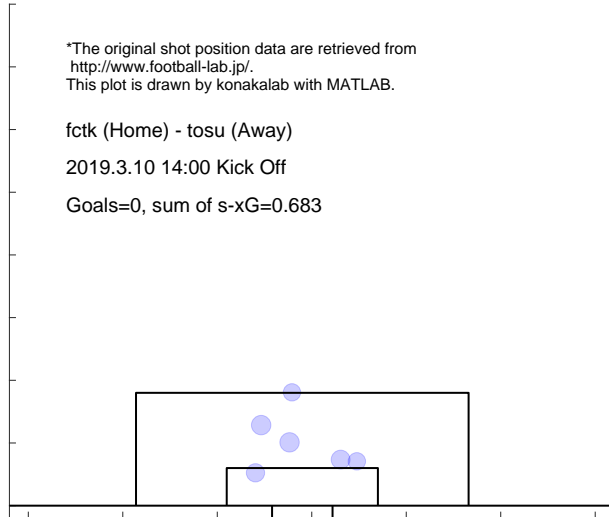

Match report based on s-xG

fctk (Home) - nago (Away)
 2019.3.17 13:30 Kick Off

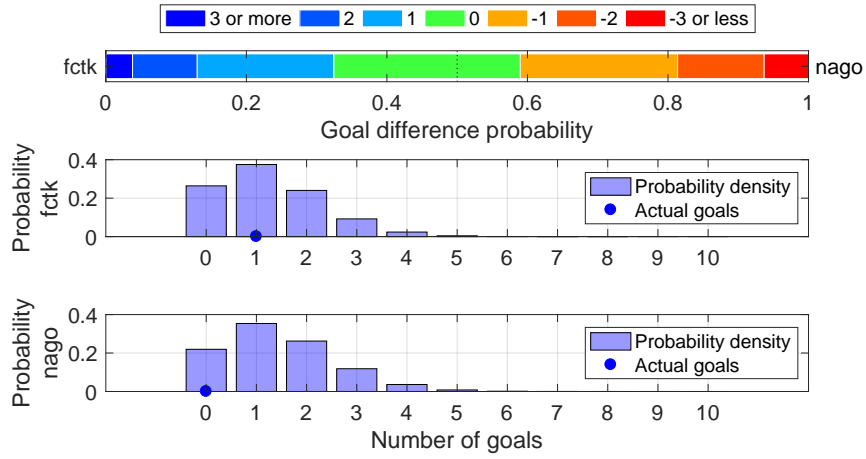

Shot distribution and s-xG, fctk

*The original shot position data are retrieved from <http://www.football-lab.jp/>.
 This plot is drawn by konakalab with MATLAB.

fctk (Home) - nago (Away)
 2019.3.17 13:30 Kick Off
 Goals=1, sum of s-xG=1.252

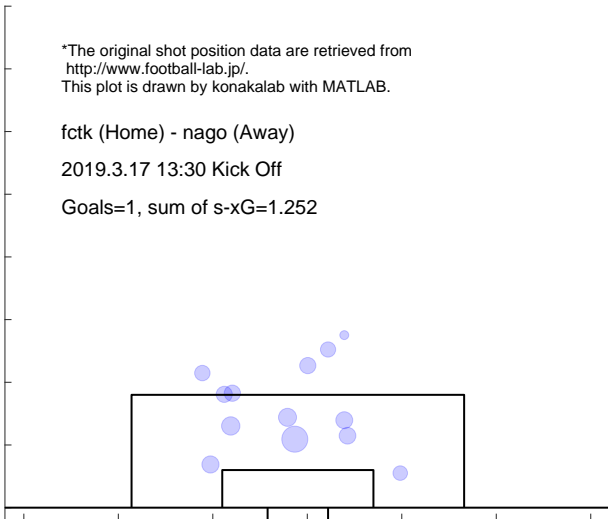

Shot distribution and s-xG, nago

*The original shot position data are retrieved from <http://www.football-lab.jp/>.
 This plot is drawn by konakalab with MATLAB.

fctk (Home) - nago (Away)
 2019.3.17 13:30 Kick Off
 Goals=0, sum of s-xG=1.429

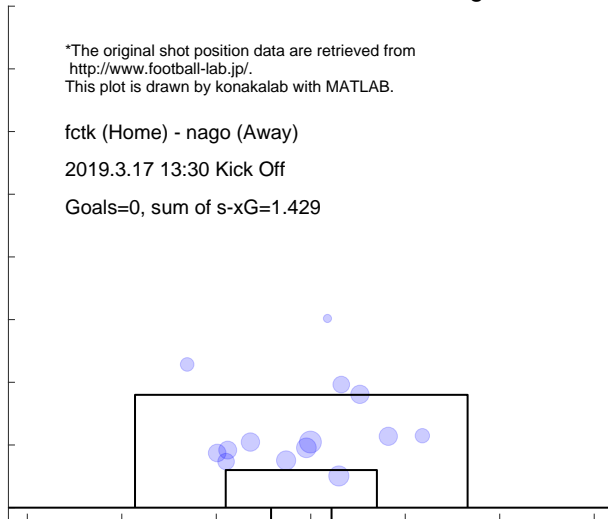

Match report based on s-xG

uraw (Home) - fctk (Away)
 2019.3.30 14:00 Kick Off

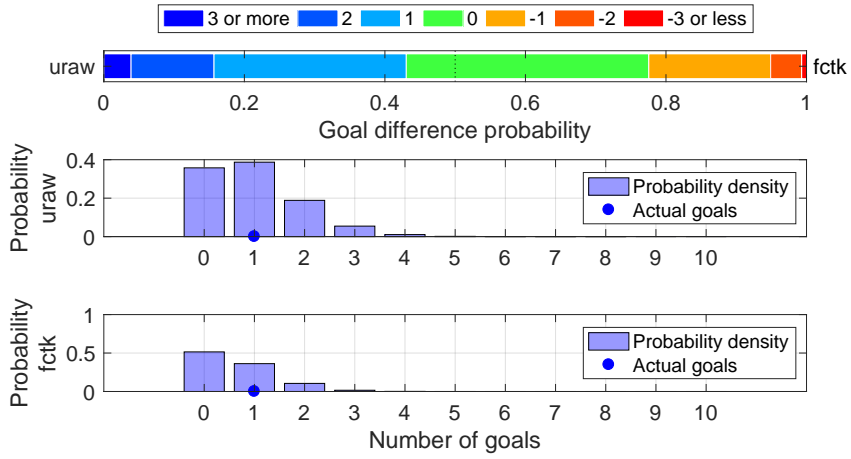

Shot distribution and s-xG, uraw

*The original shot position data are retrieved from <http://www.football-lab.jp/>.
 This plot is drawn by konakalab with MATLAB.

uraw (Home) - fctk (Away)

2019.3.30 14:00 Kick Off

Goals=1, sum of s-xG=0.978

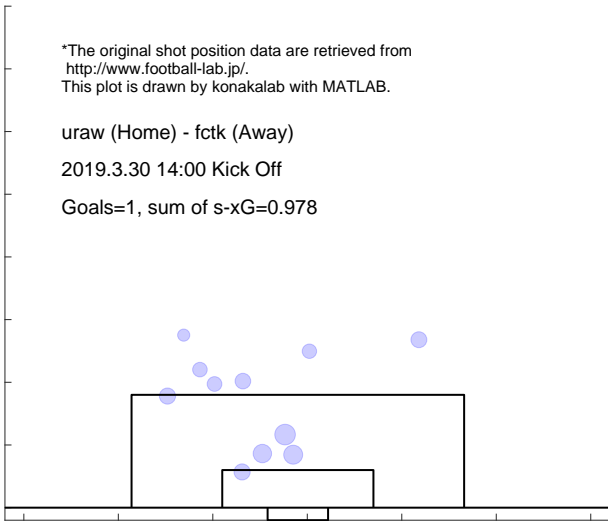

Shot distribution and s-xG, fctk

*The original shot position data are retrieved from <http://www.football-lab.jp/>.
 This plot is drawn by konakalab with MATLAB.

uraw (Home) - fctk (Away)

2019.3.30 14:00 Kick Off

Goals=1, sum of s-xG=0.627

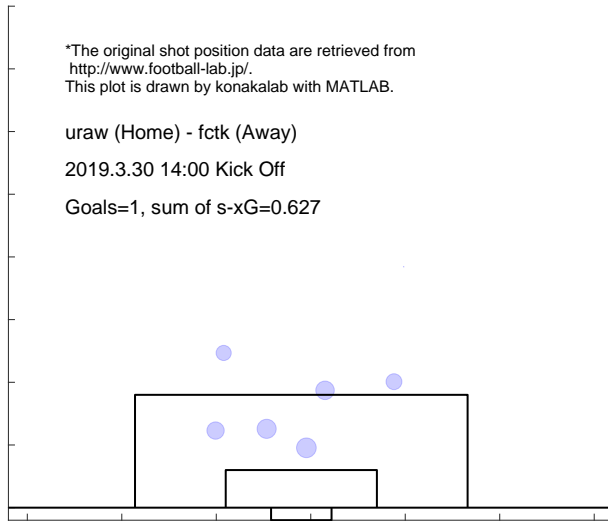

Match report based on s-xG

fctk (Home) - shim (Away)
 2019.4.6 14:00 Kick Off

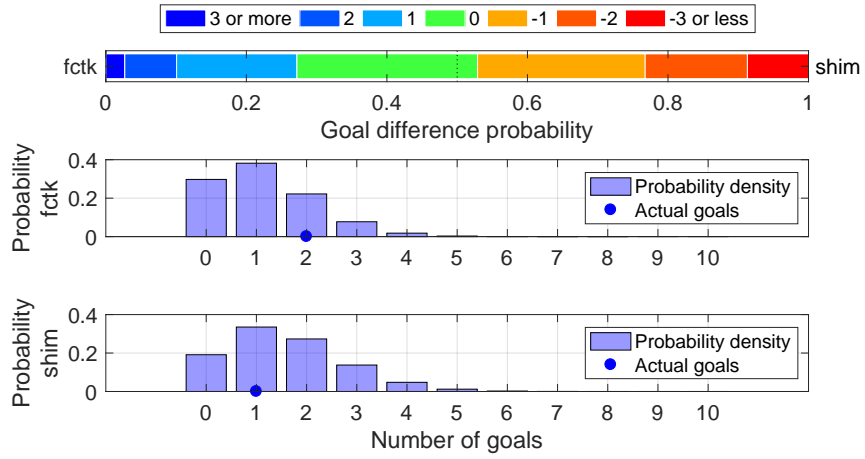

Shot distribution and s-xG, fctk

*The original shot position data are retrieved from <http://www.football-lab.jp/>.
 This plot is drawn by konakalab with MATLAB.

fctk (Home) - shim (Away)
 2019.4.6 14:00 Kick Off
 Goals=2, sum of s-xG=1.147

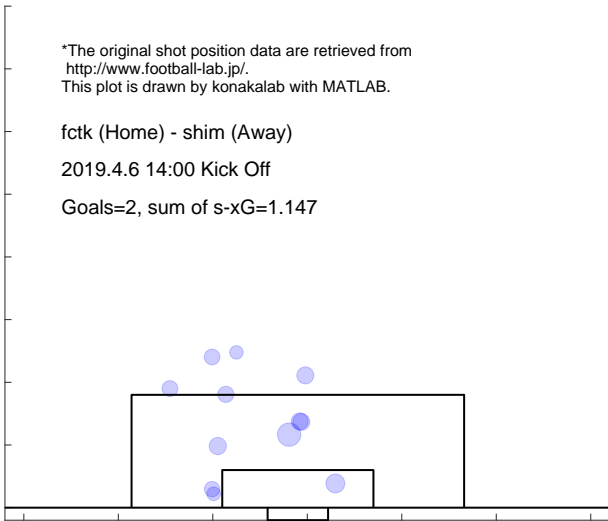

Shot distribution and s-xG, shim

*The original shot position data are retrieved from <http://www.football-lab.jp/>.
 This plot is drawn by konakalab with MATLAB.

fctk (Home) - shim (Away)
 2019.4.6 14:00 Kick Off
 Goals=1, sum of s-xG=1.563

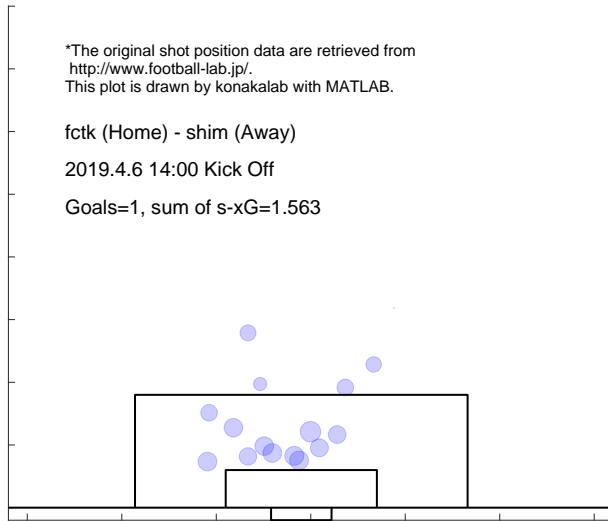

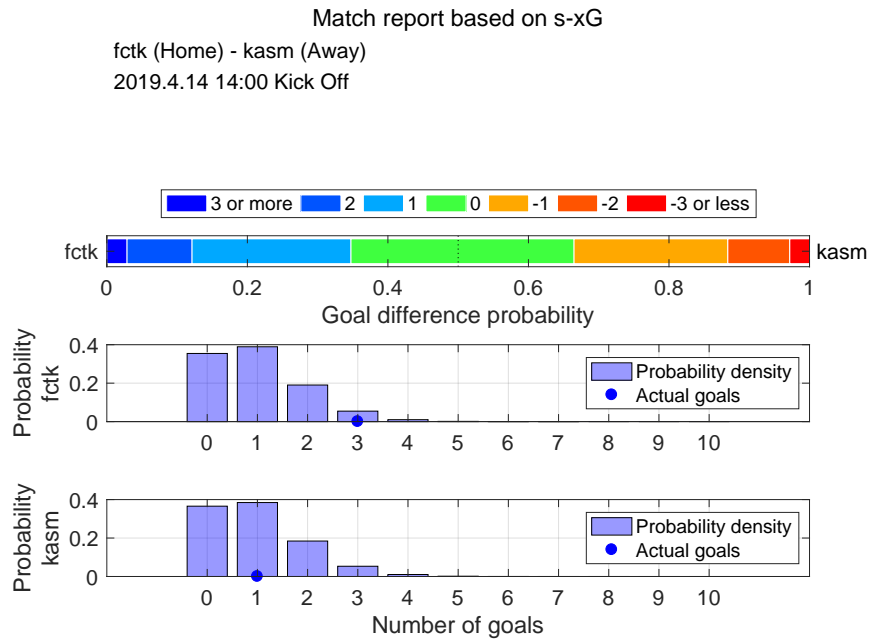

Shot distribution and s-xG, fctk

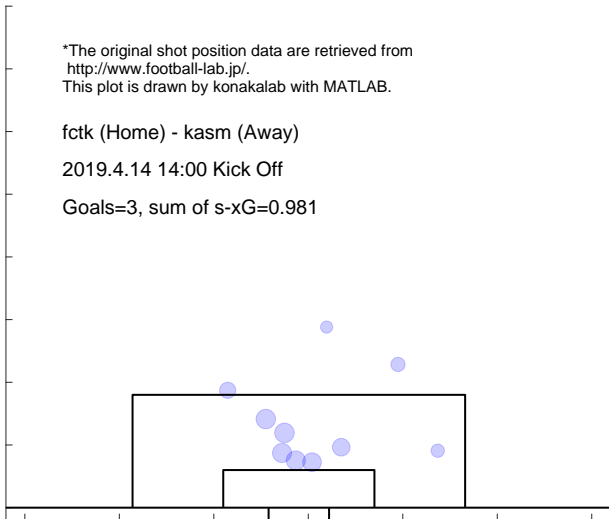

Shot distribution and s-xG, kasm

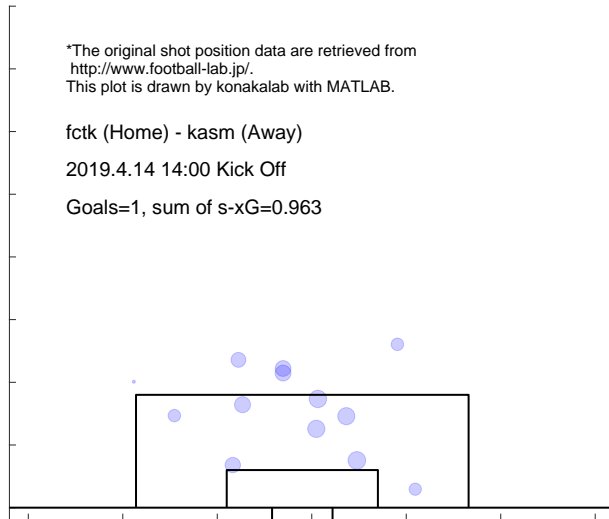

Match report based on s-xG

hiro (Home) - fctk (Away)
2019.4.19 19:00 Kick Off

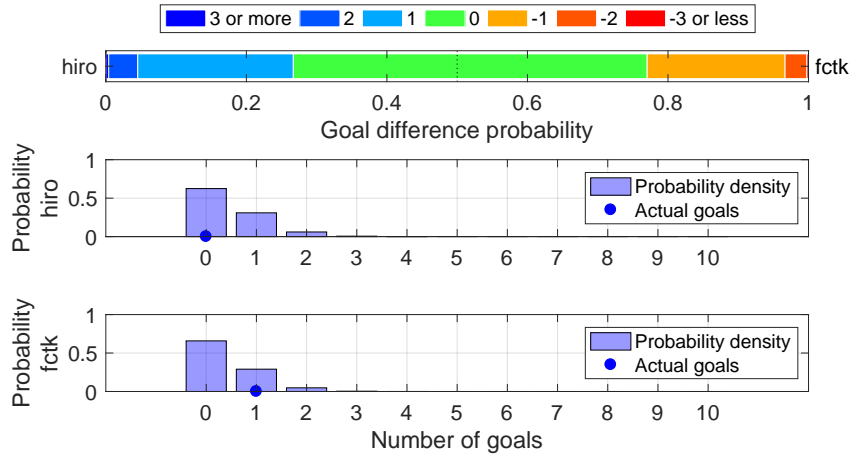

Shot distribution and s-xG, hiro

*The original shot position data are retrieved from <http://www.football-lab.jp/>.
This plot is drawn by konakalab with MATLAB.

hiro (Home) - fctk (Away)
2019.4.19 19:00 Kick Off
Goals=0, sum of s-xG=0.448

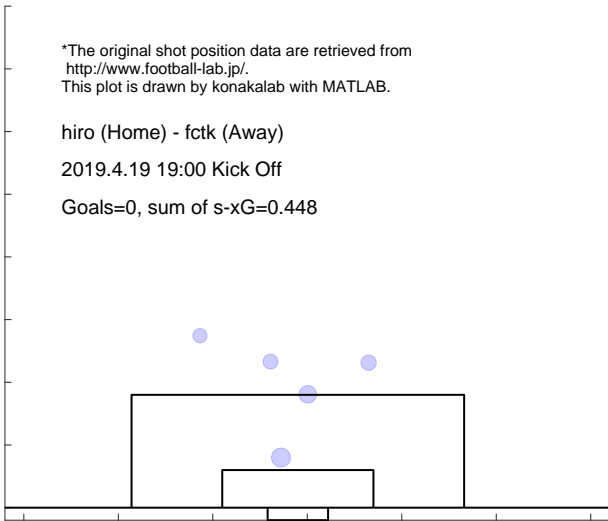

Shot distribution and s-xG, fctk

*The original shot position data are retrieved from <http://www.football-lab.jp/>.
This plot is drawn by konakalab with MATLAB.

hiro (Home) - fctk (Away)
2019.4.19 19:00 Kick Off
Goals=1, sum of s-xG=0.397

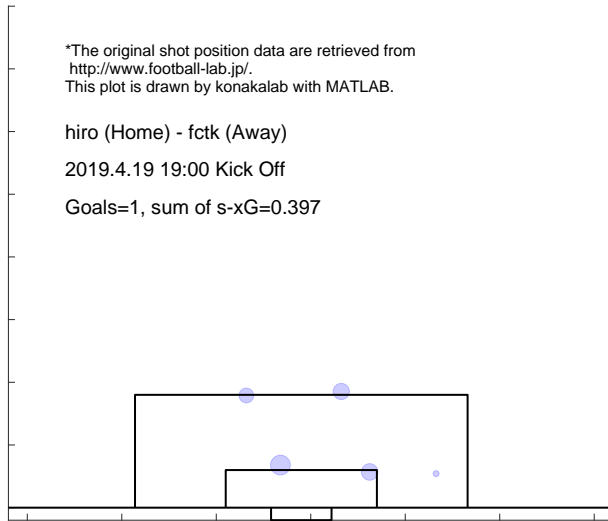

Match report based on s-xG

fctk (Home) - mats (Away)
2019.4.28 14:00 Kick Off

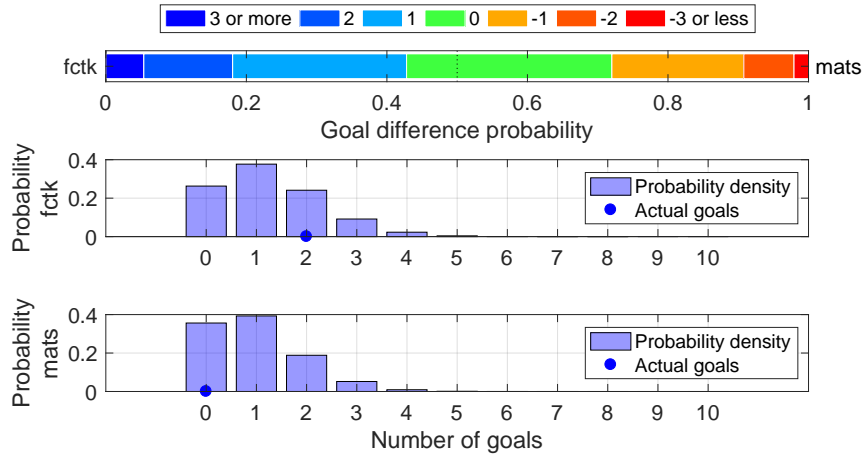

Shot distribution and s-xG, fctk

*The original shot position data are retrieved from <http://www.football-lab.jp/>.
This plot is drawn by konakalab with MATLAB.

fctk (Home) - mats (Away)
2019.4.28 14:00 Kick Off
Goals=2, sum of s-xG=1.249

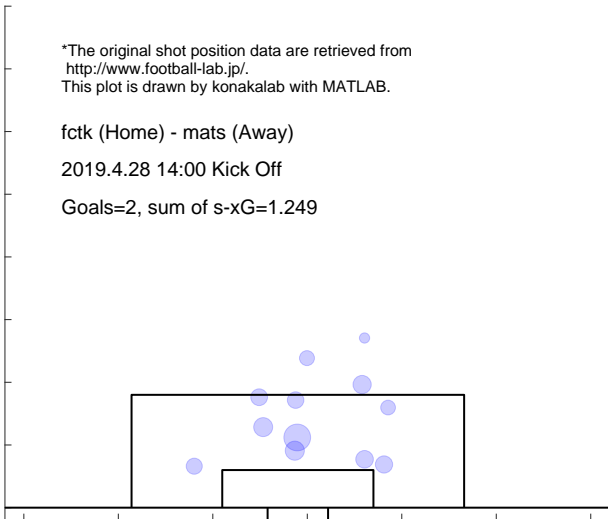

Shot distribution and s-xG, mats

*The original shot position data are retrieved from <http://www.football-lab.jp/>.
This plot is drawn by konakalab with MATLAB.

fctk (Home) - mats (Away)
2019.4.28 14:00 Kick Off
Goals=0, sum of s-xG=0.969

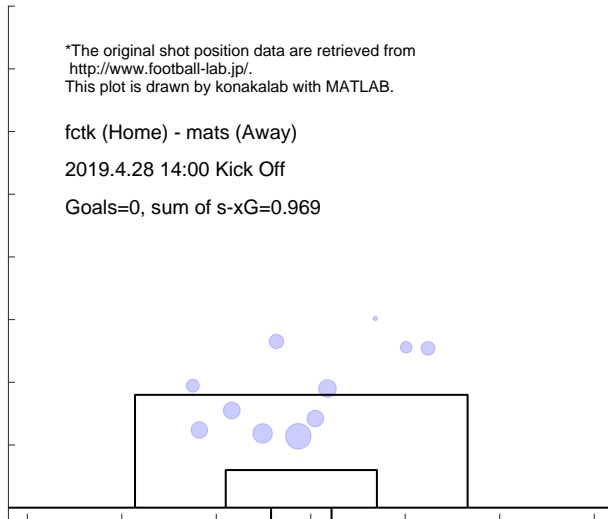

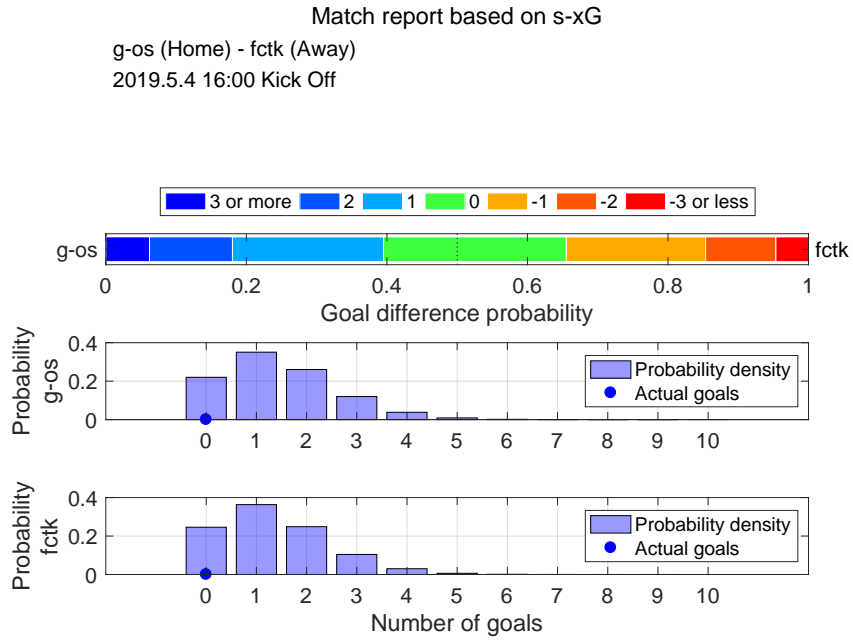

Shot distribution and s-xG, g-os

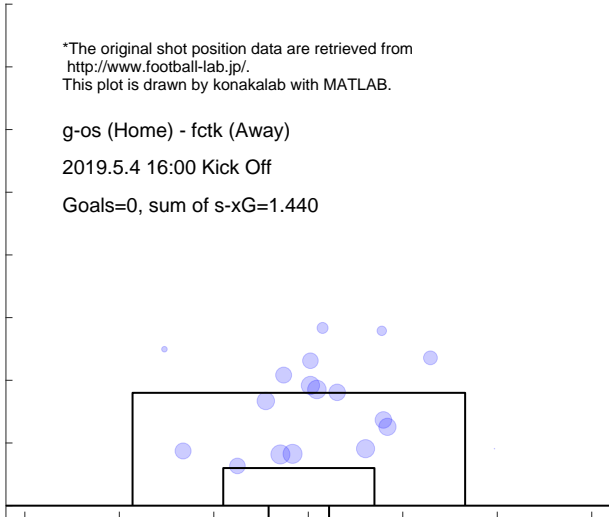

Shot distribution and s-xG, fctk

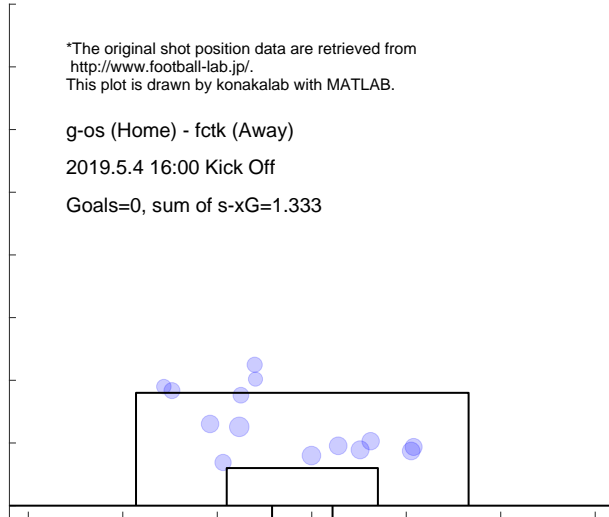

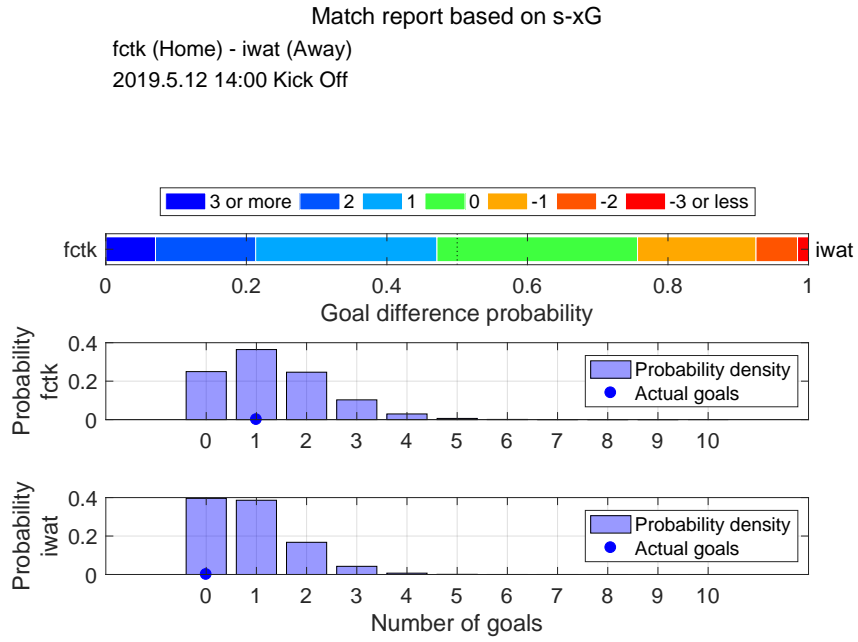

Shot distribution and s-xG, fctk

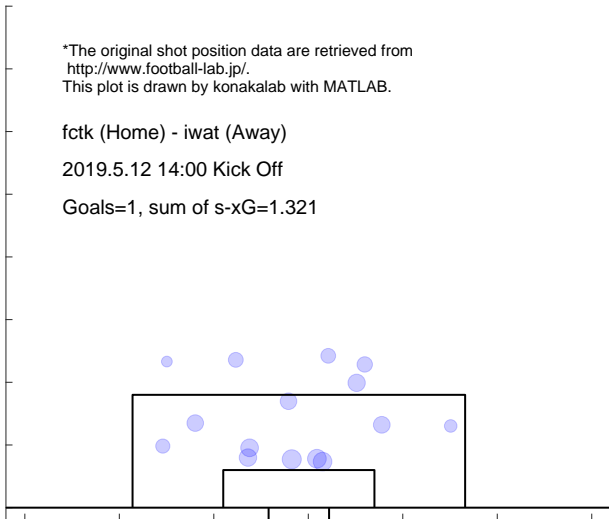

Shot distribution and s-xG, iwat

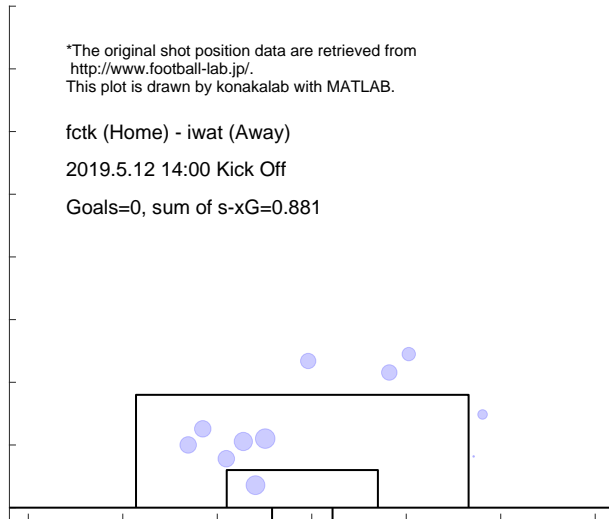

Match report based on s-xG

fctk (Home) - sapp (Away)
 2019.5.18 14:00 Kick Off

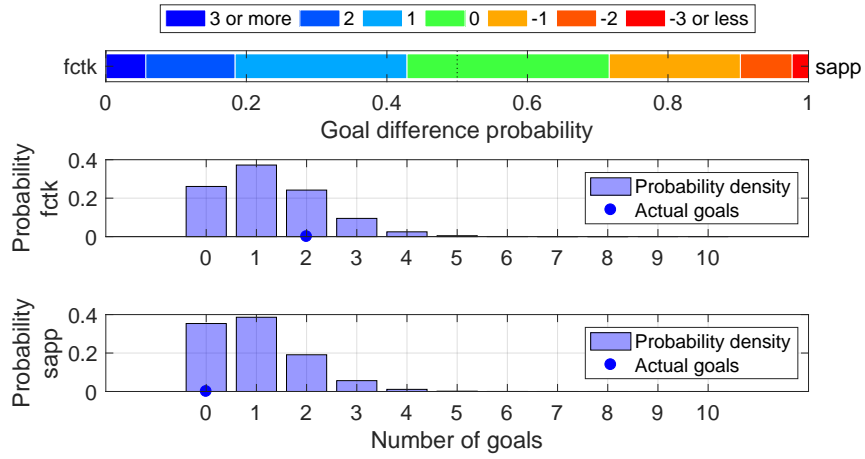

Shot distribution and s-xG, fctk

*The original shot position data are retrieved from <http://www.football-lab.jp/>.
 This plot is drawn by konakalab with MATLAB.

fctk (Home) - sapp (Away)
 2019.5.18 14:00 Kick Off
 Goals=2, sum of s-xG=1.267

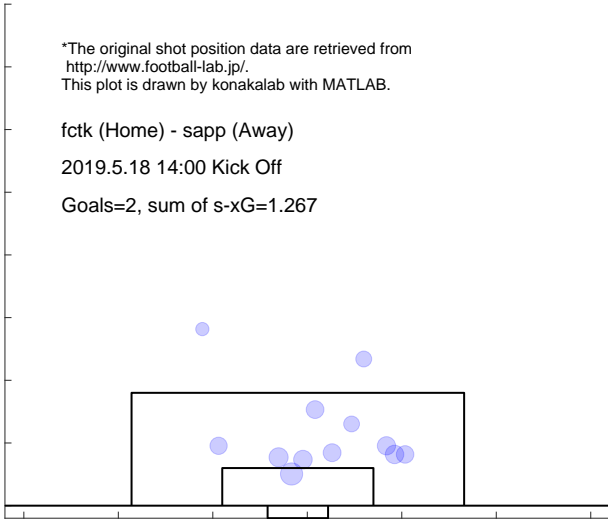

Shot distribution and s-xG, sapp

*The original shot position data are retrieved from <http://www.football-lab.jp/>.
 This plot is drawn by konakalab with MATLAB.

fctk (Home) - sapp (Away)
 2019.5.18 14:00 Kick Off
 Goals=0, sum of s-xG=0.991

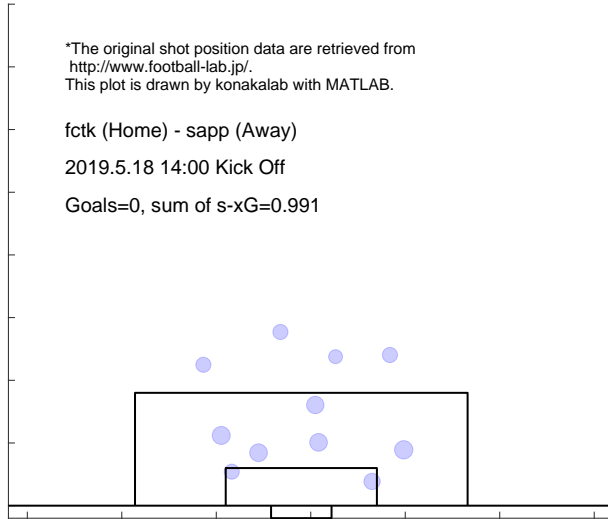

Match report based on s-xG

c-os (Home) - fctk (Away)
 2019.5.25 15:00 Kick Off

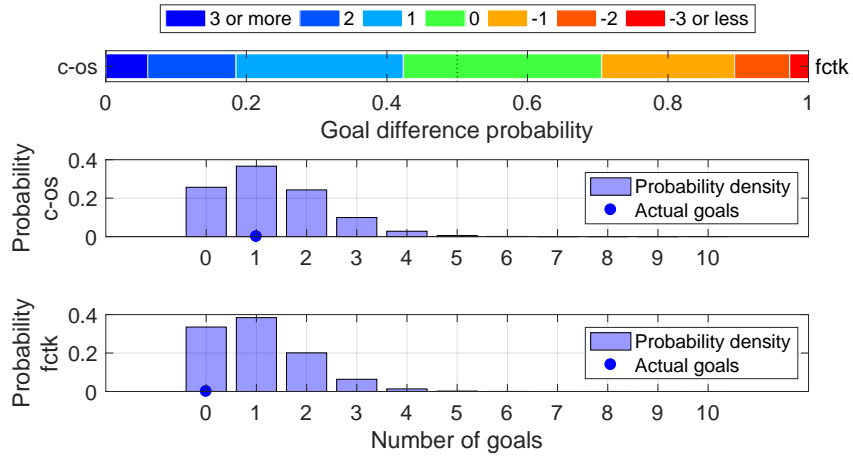

Shot distribution and s-xG, c-os

*The original shot position data are retrieved from <http://www.football-lab.jp/>.
 This plot is drawn by konakalab with MATLAB.

c-os (Home) - fctk (Away)
 2019.5.25 15:00 Kick Off
 Goals=1, sum of s-xG=1.297

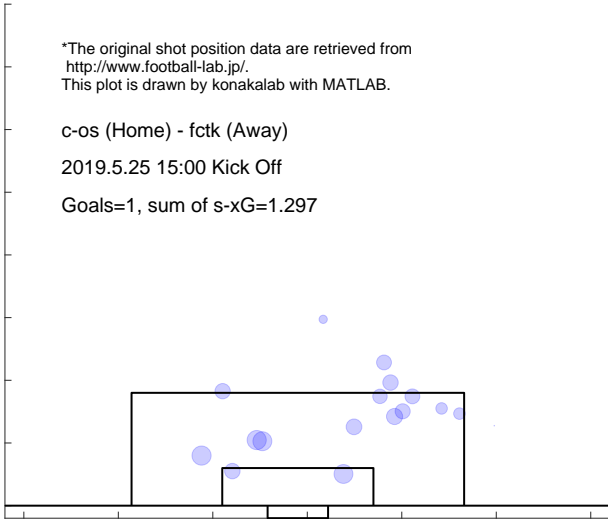

Shot distribution and s-xG, fctk

*The original shot position data are retrieved from <http://www.football-lab.jp/>.
 This plot is drawn by konakalab with MATLAB.

c-os (Home) - fctk (Away)
 2019.5.25 15:00 Kick Off
 Goals=0, sum of s-xG=1.043

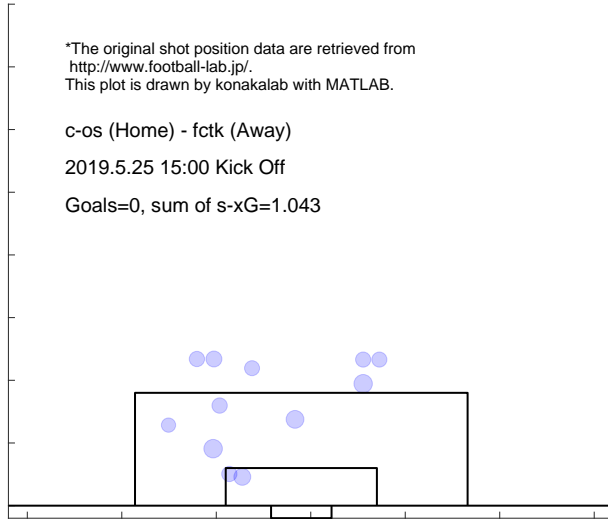

Match report based on s-xG

fctk (Home) - oita (Away)
 2019.6.1 14:00 Kick Off

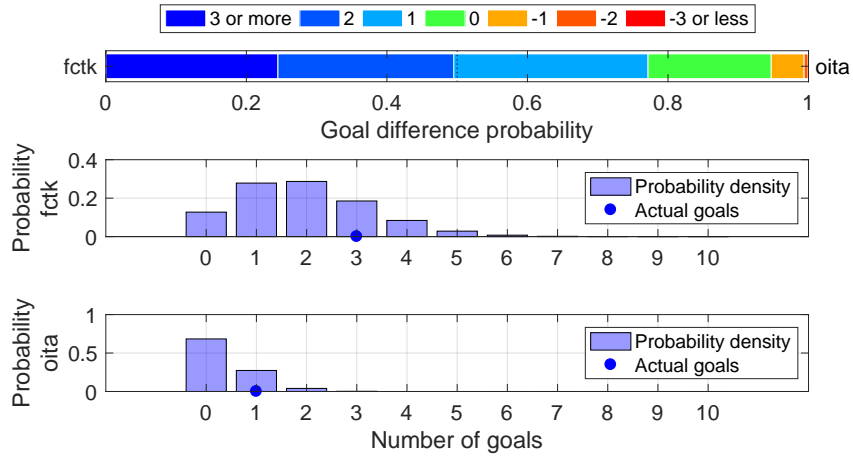

Shot distribution and s-xG, fctk

*The original shot position data are retrieved from <http://www.football-lab.jp/>.
 This plot is drawn by konakalab with MATLAB.

fctk (Home) - oita (Away)
 2019.6.1 14:00 Kick Off
 Goals=3, sum of s-xG=1.945

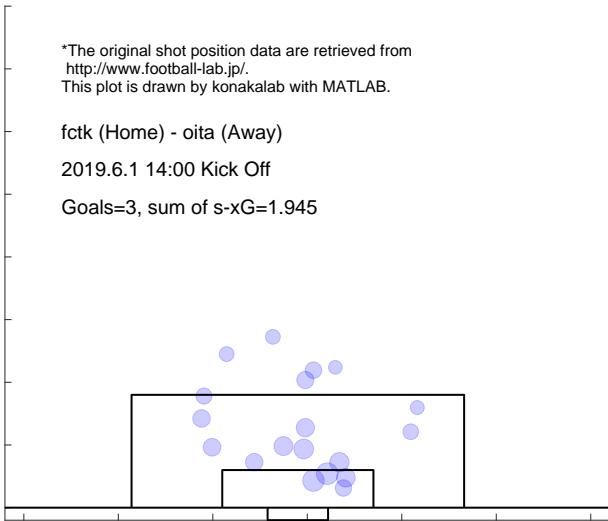

Shot distribution and s-xG, oita

*The original shot position data are retrieved from <http://www.football-lab.jp/>.
 This plot is drawn by konakalab with MATLAB.

fctk (Home) - oita (Away)
 2019.6.1 14:00 Kick Off
 Goals=1, sum of s-xG=0.362

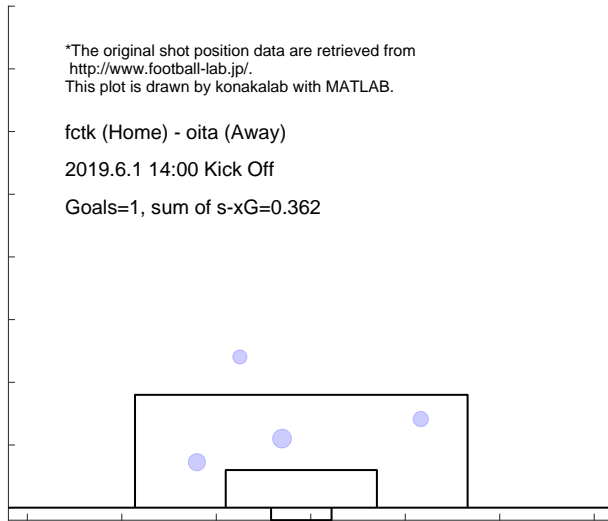

Match report based on s-xG

fctk (Home) - kobe (Away)
2019.6.15 19:00 Kick Off

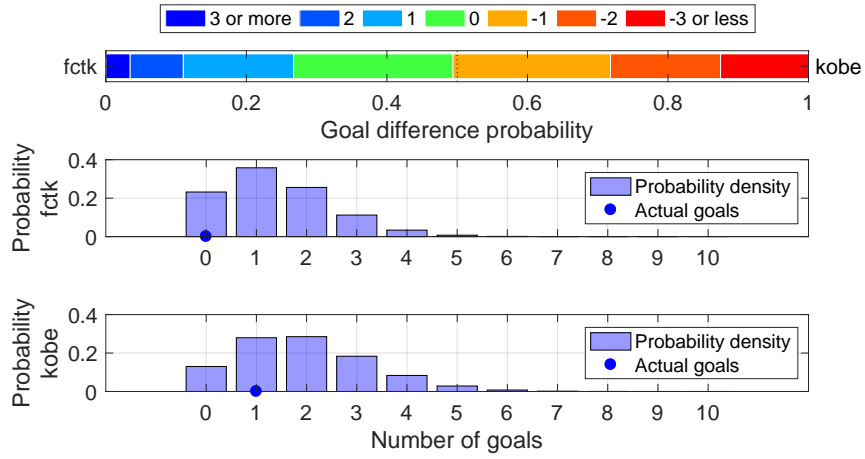

Shot distribution and s-xG, fctk

*The original shot position data are retrieved from <http://www.football-lab.jp/>.
This plot is drawn by konakalab with MATLAB.

fctk (Home) - kobe (Away)

2019.6.15 19:00 Kick Off

Goals=0, sum of s-xG=1.385

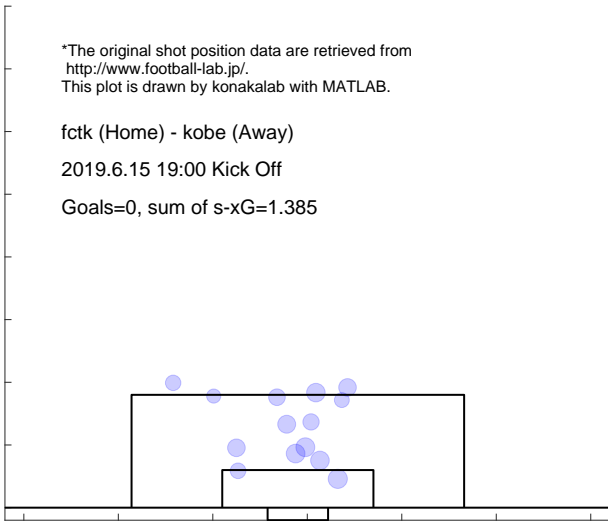

Shot distribution and s-xG, kobe

*The original shot position data are retrieved from <http://www.football-lab.jp/>.
This plot is drawn by konakalab with MATLAB.

fctk (Home) - kobe (Away)

2019.6.15 19:00 Kick Off

Goals=1, sum of s-xG=1.937

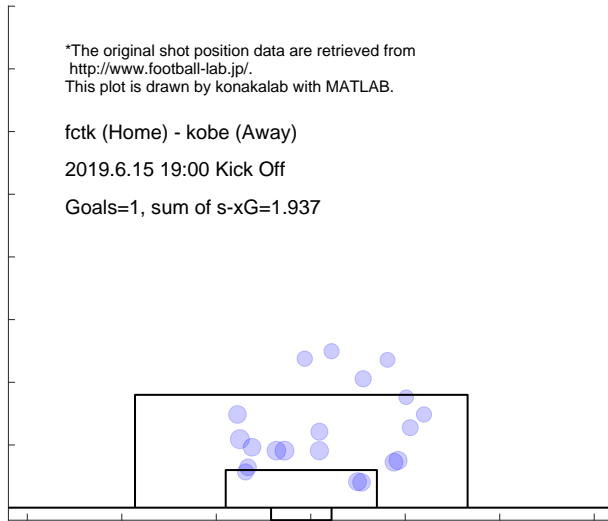

Match report based on s-xG

send (Home) - fctk (Away)

2019.6.23 19:00 Kick Off

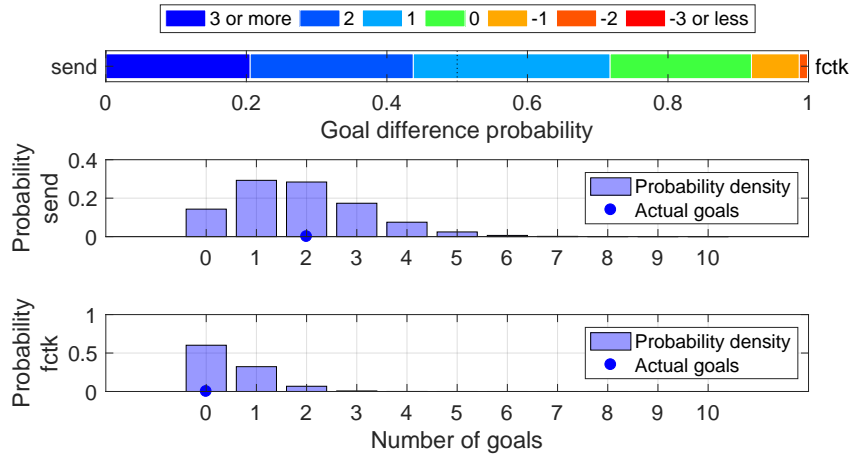

Shot distribution and s-xG, send

*The original shot position data are retrieved from <http://www.football-lab.jp/>.
This plot is drawn by konakalab with MATLAB.

send (Home) - fctk (Away)

2019.6.23 19:00 Kick Off

Goals=2, sum of s-xG=1.850

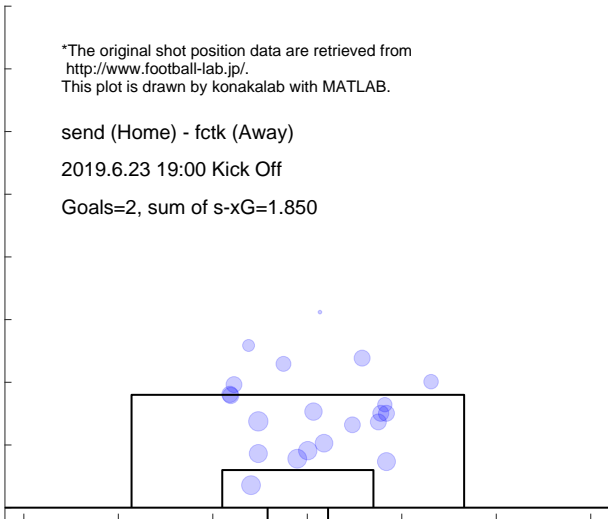

Shot distribution and s-xG, fctk

*The original shot position data are retrieved from <http://www.football-lab.jp/>.
This plot is drawn by konakalab with MATLAB.

send (Home) - fctk (Away)

2019.6.23 19:00 Kick Off

Goals=0, sum of s-xG=0.482

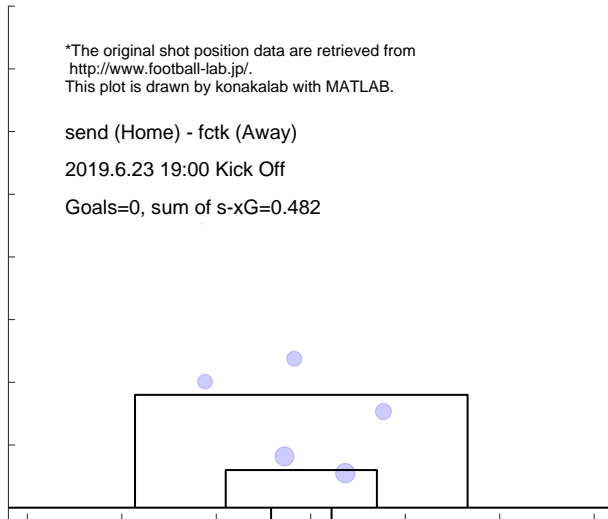

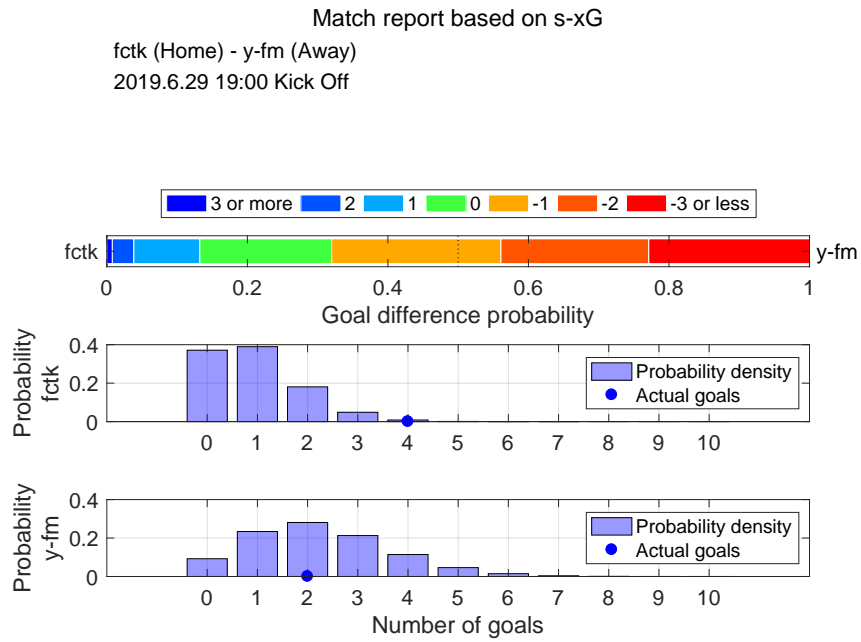

Shot distribution and s-xG, fctk

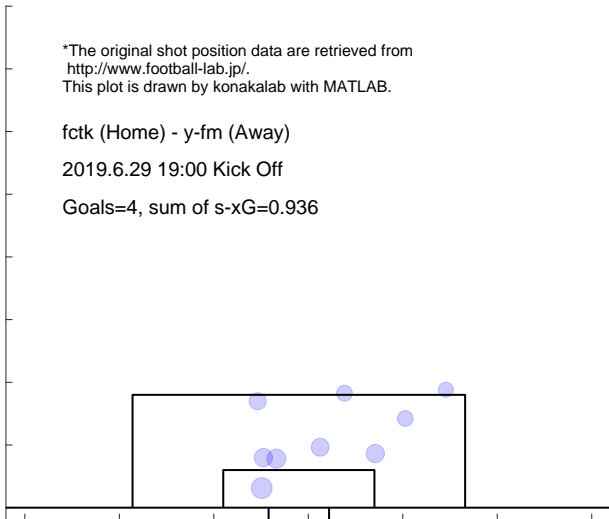

Shot distribution and s-xG, y-fm

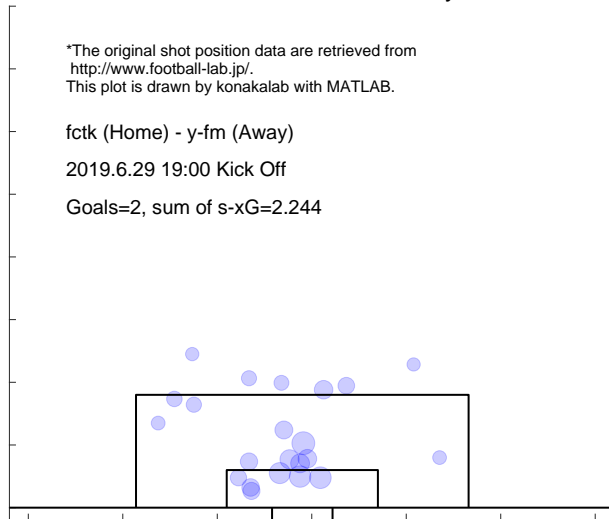

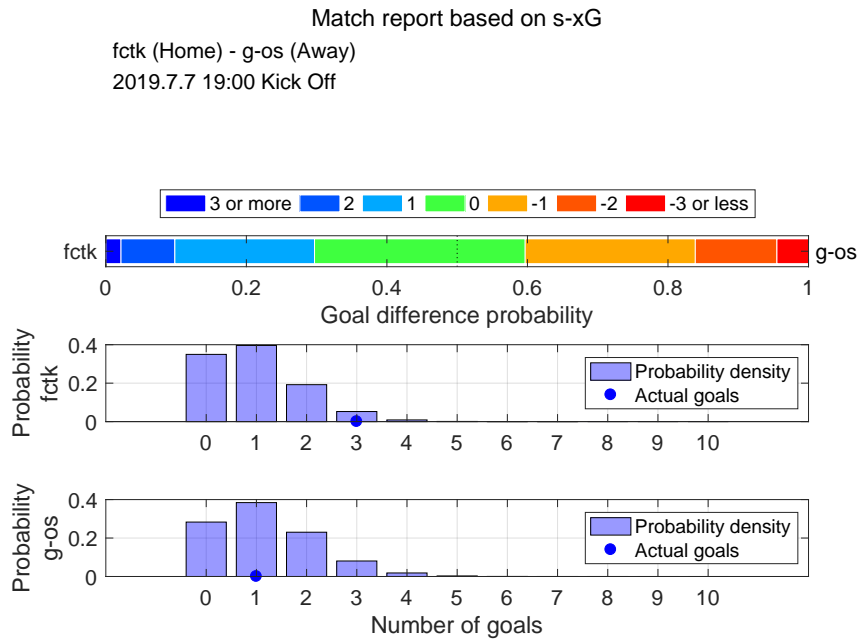

Shot distribution and s-xG, fctk

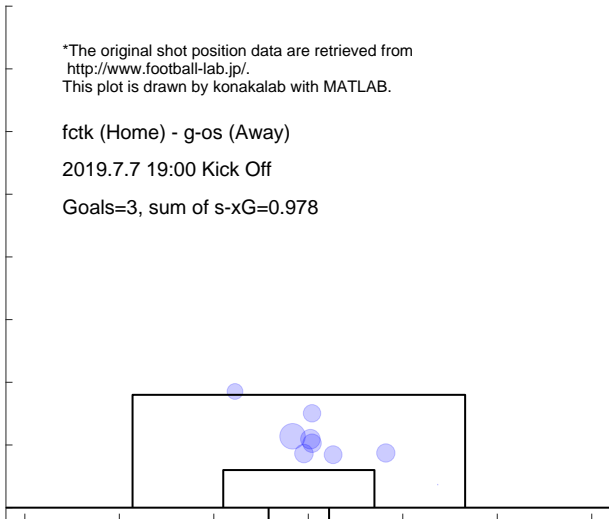

Shot distribution and s-xG, g-os

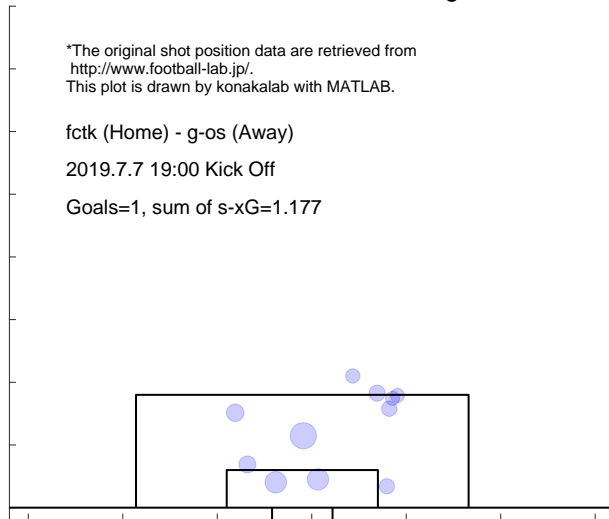

Match report based on s-xG

fctk (Home) - ka-f (Away)
2019.7.14 19:00 Kick Off

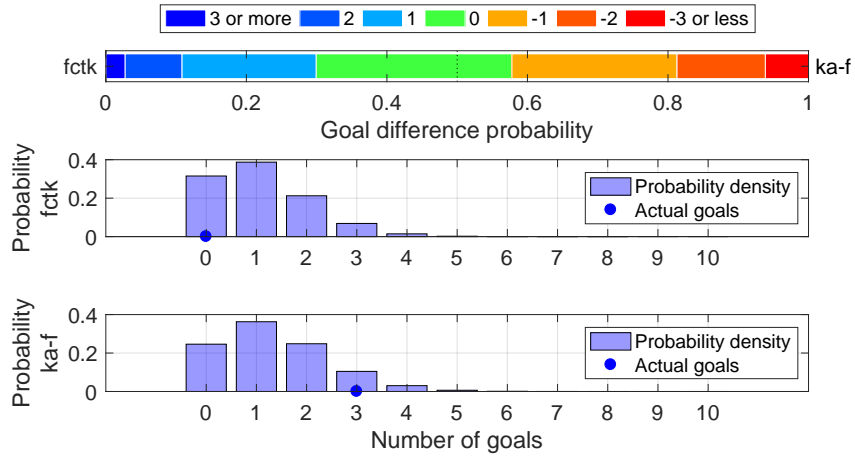

Shot distribution and s-xG, fctk

*The original shot position data are retrieved from <http://www.football-lab.jp/>.
This plot is drawn by konakalab with MATLAB.

fctk (Home) - ka-f (Away)
2019.7.14 19:00 Kick Off
Goals=0, sum of s-xG=1.087

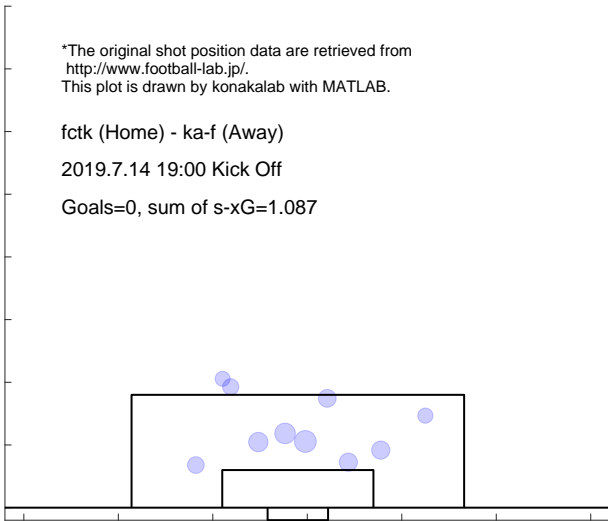

Shot distribution and s-xG, ka-f

*The original shot position data are retrieved from <http://www.football-lab.jp/>.
This plot is drawn by konakalab with MATLAB.

fctk (Home) - ka-f (Away)
2019.7.14 19:00 Kick Off
Goals=3, sum of s-xG=1.335

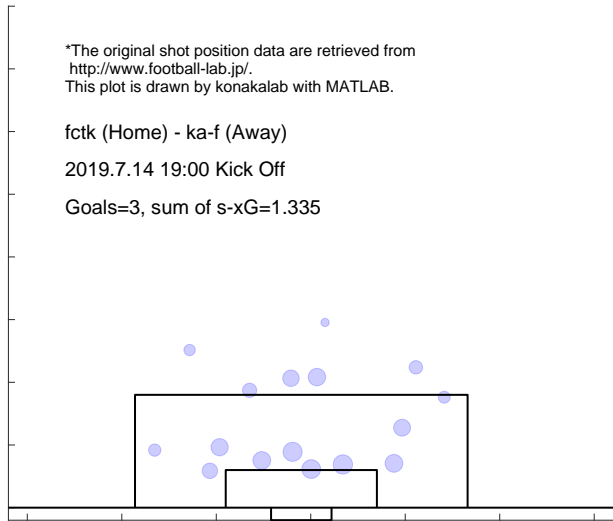

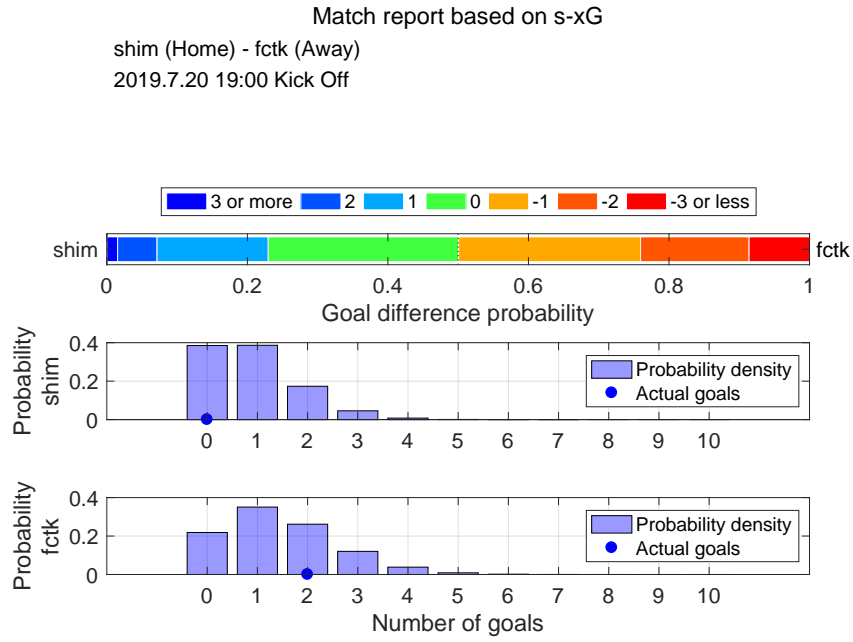

Shot distribution and s-xG, shim

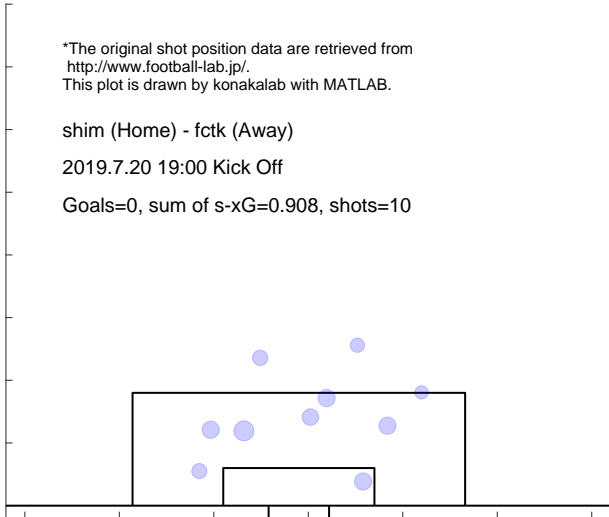

Shot distribution and s-xG, fctk

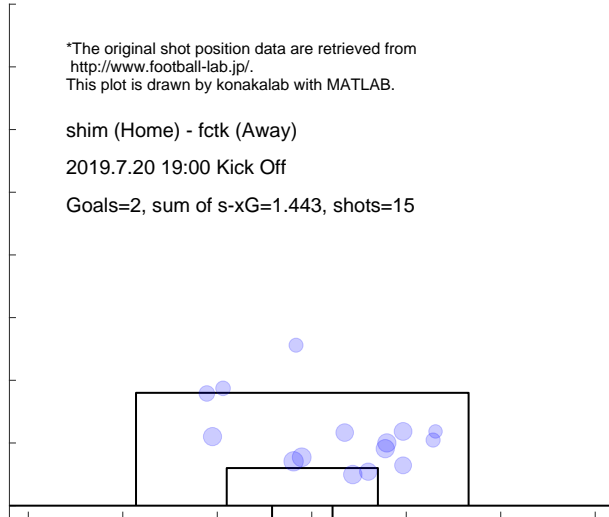

Match report based on s-xG

fctk (Home) - c-os (Away)
 2019.8.3 19:00 Kick Off

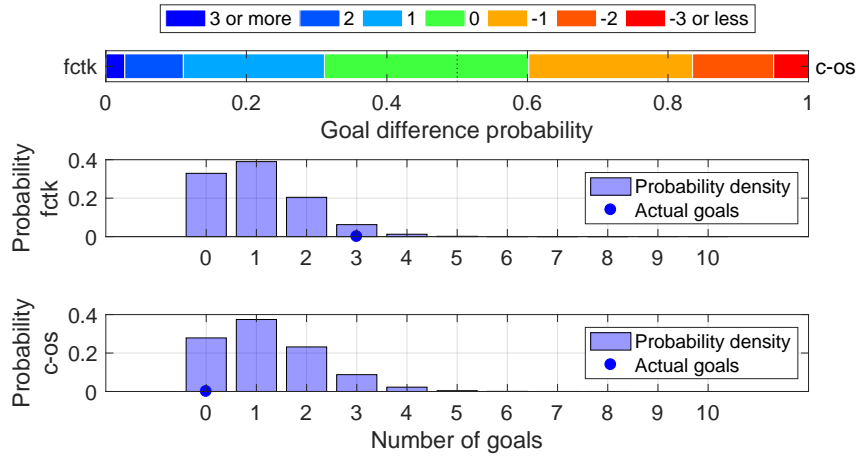

Shot distribution and s-xG, fctk

*The original shot position data are retrieved from <http://www.football-lab.jp/>.
 This plot is drawn by konakalab with MATLAB.

fctk (Home) - c-os (Away)
 2019.8.3 19:00 Kick Off
 Goals=3, sum of s-xG=1.044, shots=11



Shot distribution and s-xG, c-os

*The original shot position data are retrieved from <http://www.football-lab.jp/>.
 This plot is drawn by konakalab with MATLAB.

fctk (Home) - c-os (Away)
 2019.8.3 19:00 Kick Off
 Goals=0, sum of s-xG=1.216, shots=14

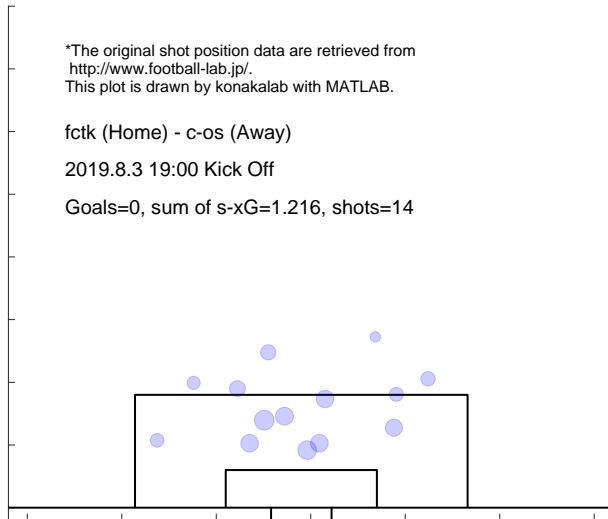

Match report based on s-xG

fctk (Home) - send (Away)

2019.8.10 19:00 Kick Off

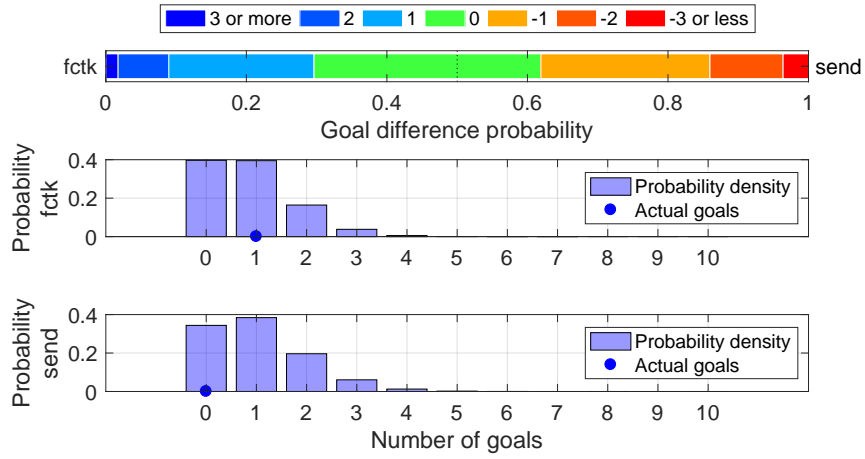

Shot distribution and s-xG, fctk

*The original shot position data are retrieved from <http://www.football-lab.jp/>. This plot is drawn by konakalab with MATLAB.

fctk (Home) - send (Away)

2019.8.10 19:00 Kick Off

Goals=1, sum of s-xG=0.862, shots=9

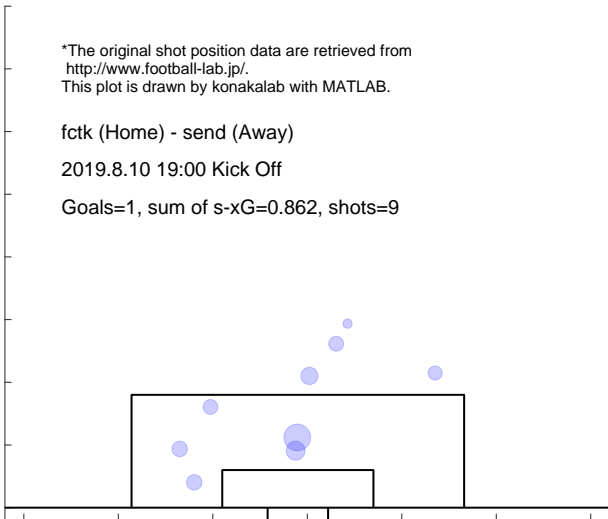

Shot distribution and s-xG, send

*The original shot position data are retrieved from <http://www.football-lab.jp/>. This plot is drawn by konakalab with MATLAB.

fctk (Home) - send (Away)

2019.8.10 19:00 Kick Off

Goals=0, sum of s-xG=1.021, shots=13

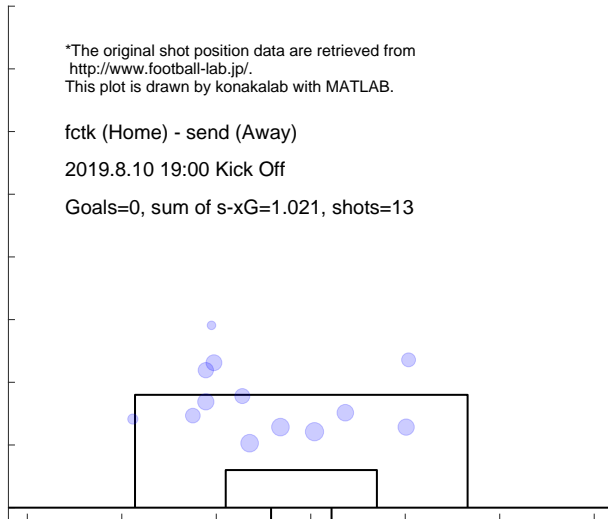

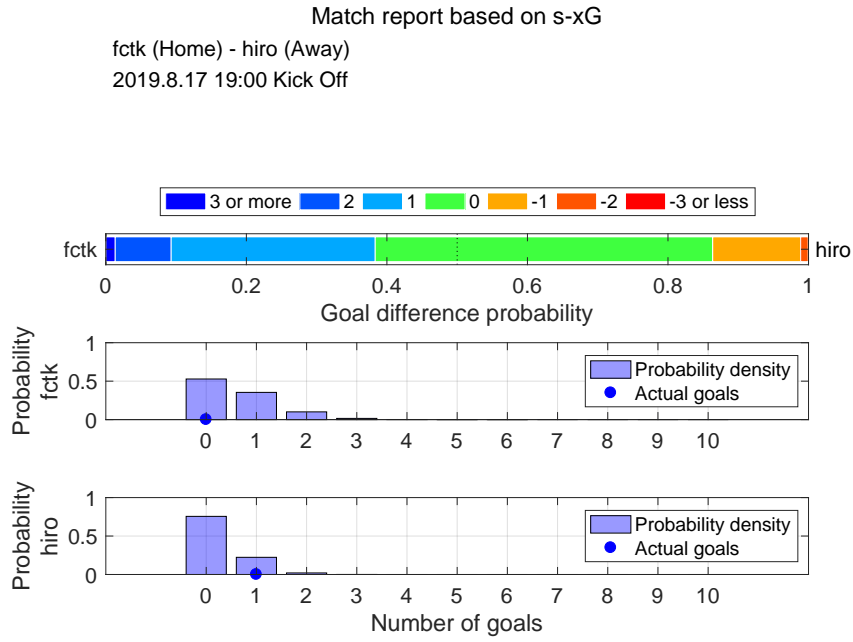

Shot distribution and s-xG, fctk

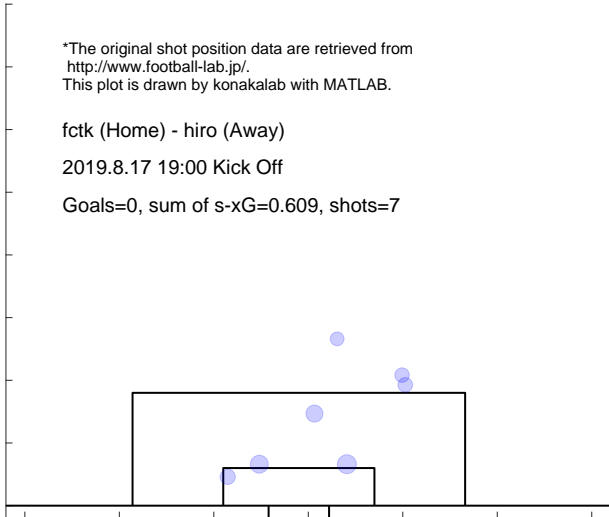

Shot distribution and s-xG, hiro

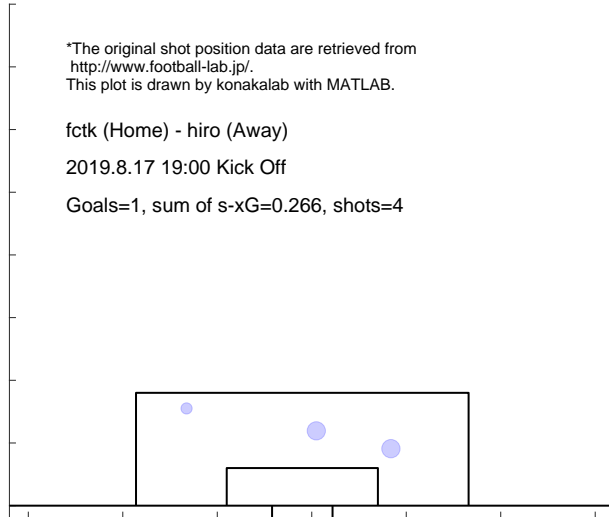

Match report based on s-xG

sapp (Home) - fctk (Away)
 2019.8.24 13:00 Kick Off

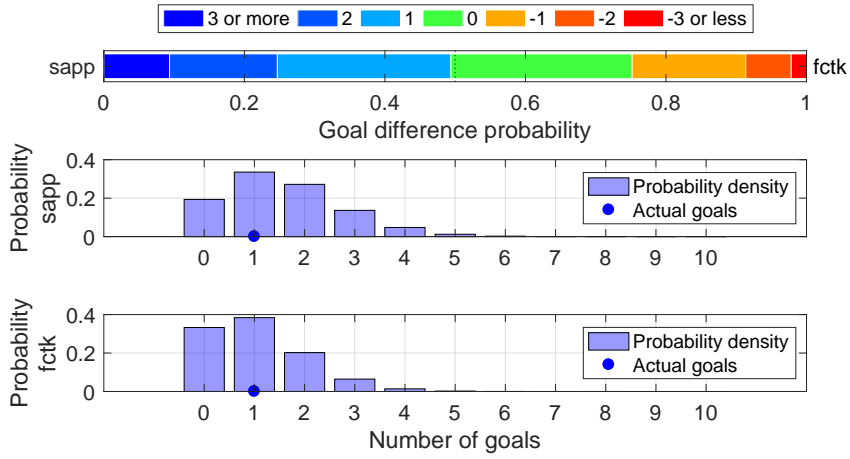

Shot distribution and s-xG, sapp

*The original shot position data are retrieved from <http://www.football-lab.jp/>.
 This plot is drawn by konakalab with MATLAB.

sapp (Home) - fctk (Away)
 2019.8.24 13:00 Kick Off
 Goals=1, sum of s-xG=1.558, shots=16

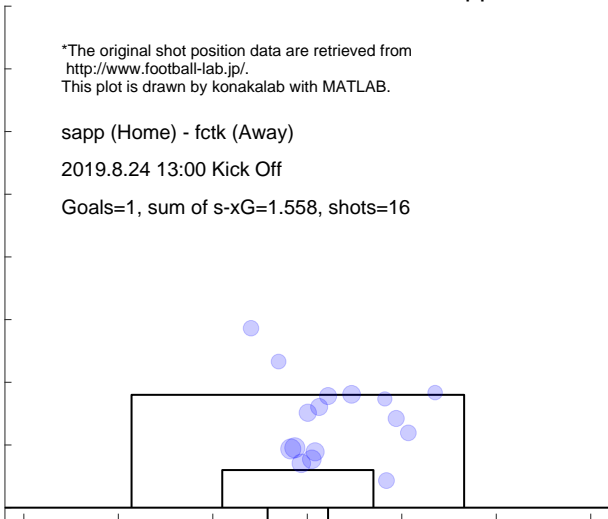

Shot distribution and s-xG, fctk

*The original shot position data are retrieved from <http://www.football-lab.jp/>.
 This plot is drawn by konakalab with MATLAB.

sapp (Home) - fctk (Away)
 2019.8.24 13:00 Kick Off
 Goals=1, sum of s-xG=1.050, shots=13

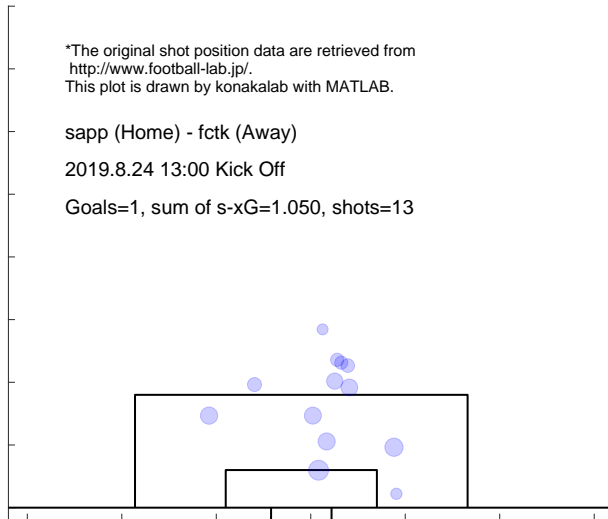

Match report based on s-xG

nago (Home) - fctk (Away)
 2019.8.30 19:30 Kick Off

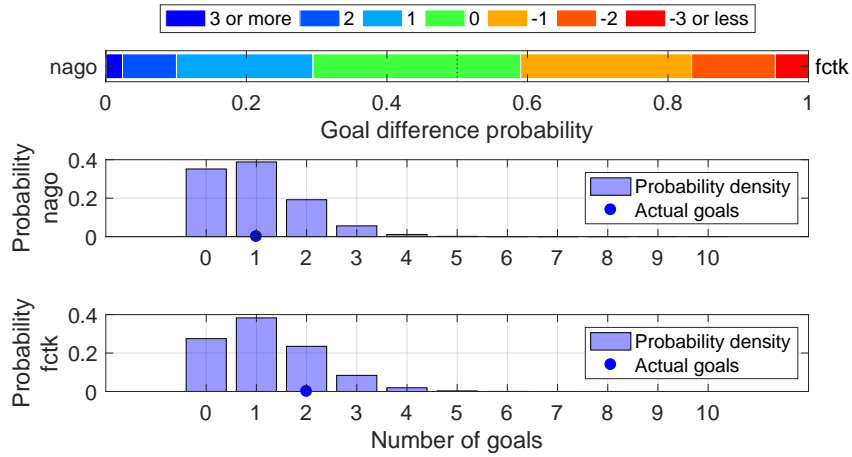

Shot distribution and s-xG, nago

*The original shot position data are retrieved from <http://www.football-lab.jp/>.
 This plot is drawn by konakalab with MATLAB.

nago (Home) - fctk (Away)
 2019.8.30 19:30 Kick Off
 Goals=1, sum of s-xG=0.990, shots=10

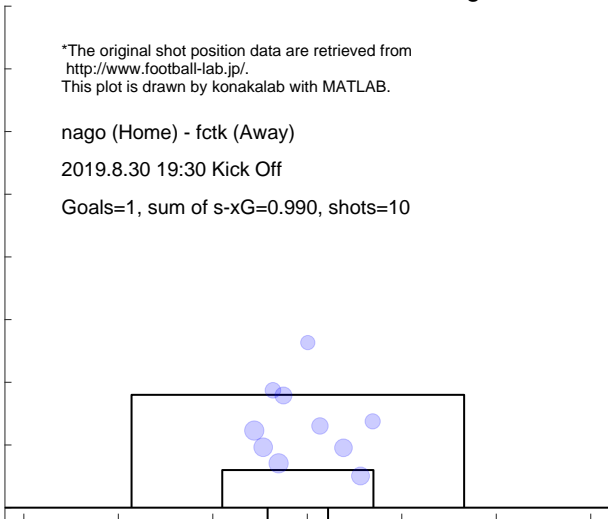

Shot distribution and s-xG, fctk

*The original shot position data are retrieved from <http://www.football-lab.jp/>.
 This plot is drawn by konakalab with MATLAB.

nago (Home) - fctk (Away)
 2019.8.30 19:30 Kick Off
 Goals=2, sum of s-xG=1.201, shots=10

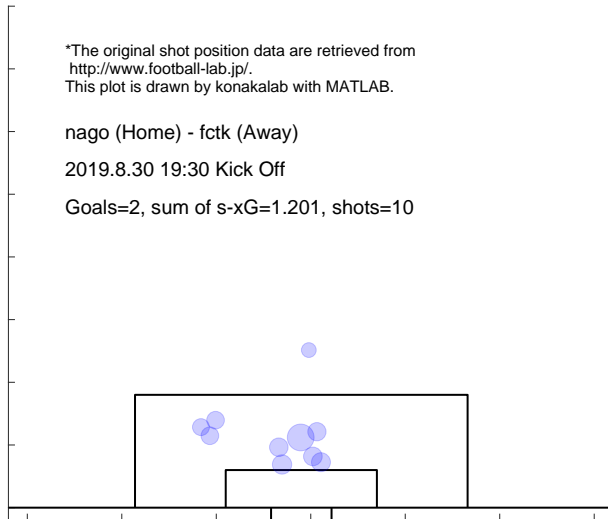

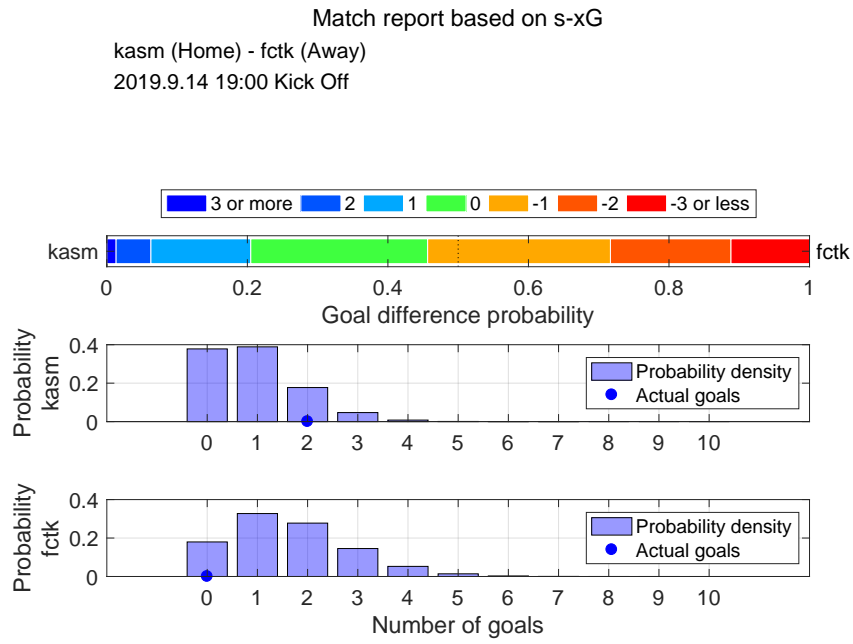

Shot distribution and s-xG, kasm

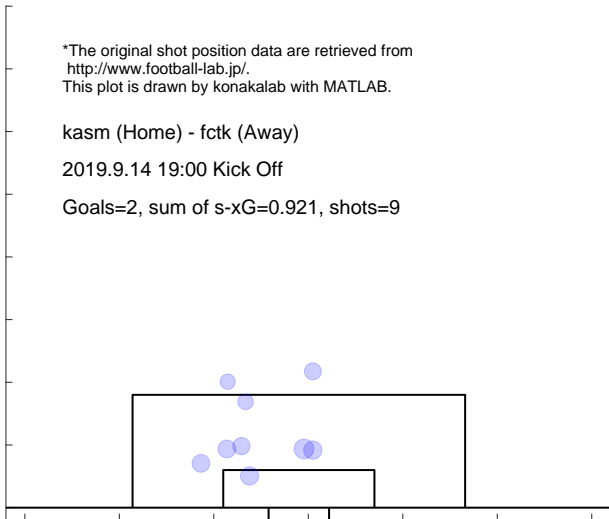

Shot distribution and s-xG, fctk

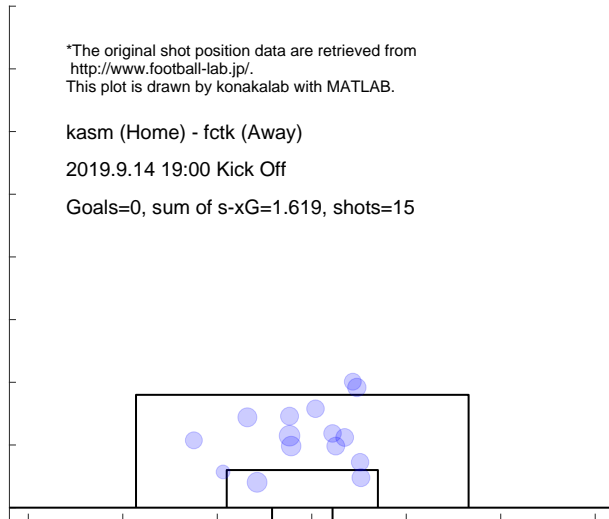

Match report based on s-xG

mats (Home) - fctk (Away)
 2019.9.29 14:00 Kick Off

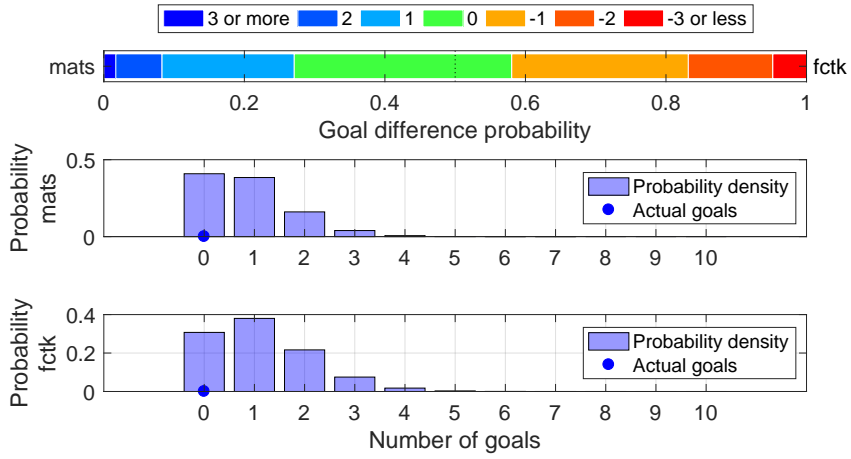

Shot distribution and s-xG, mats

*The original shot position data are retrieved from <http://www.football-lab.jp/>.
 This plot is drawn by konakalab with MATLAB.

mats (Home) - fctk (Away)
 2019.9.29 14:00 Kick Off

Goals=0, sum of s-xG=0.852, shots=10

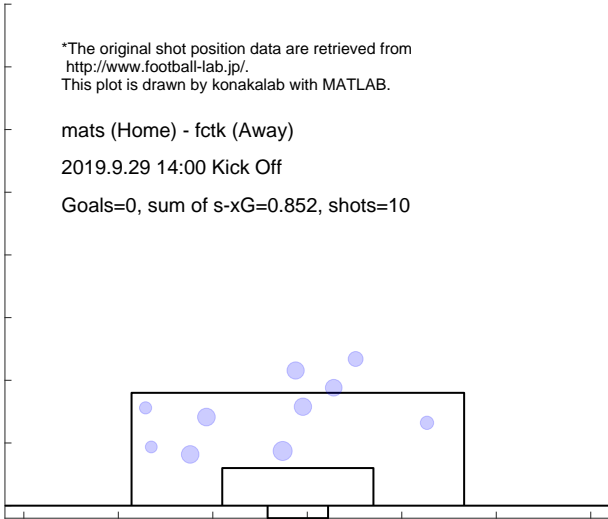

Shot distribution and s-xG, fctk

*The original shot position data are retrieved from <http://www.football-lab.jp/>.
 This plot is drawn by konakalab with MATLAB.

mats (Home) - fctk (Away)
 2019.9.29 14:00 Kick Off

Goals=0, sum of s-xG=1.126, shots=13

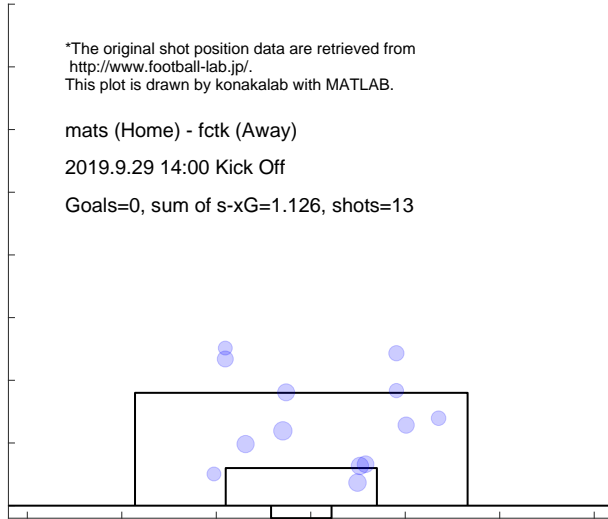

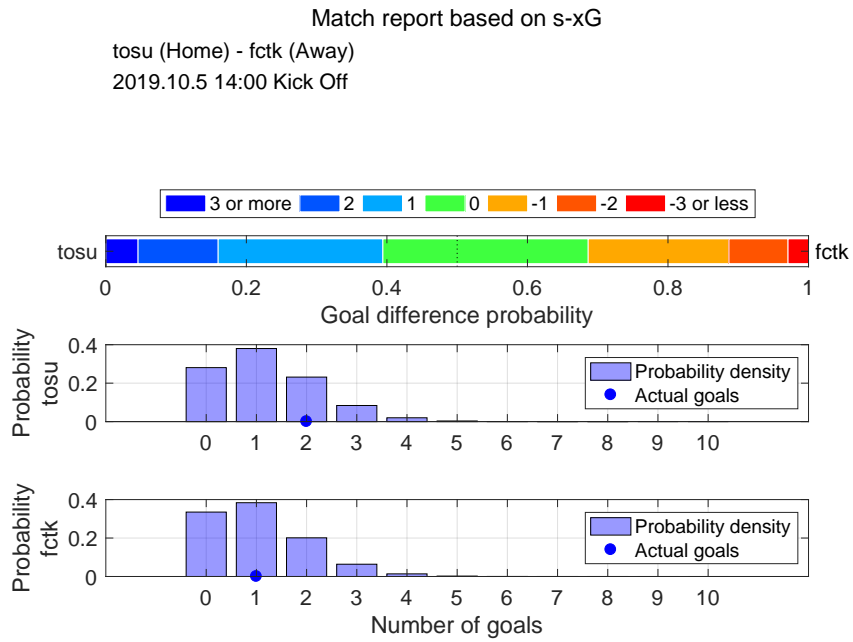

Shot distribution and s-xG, tosu

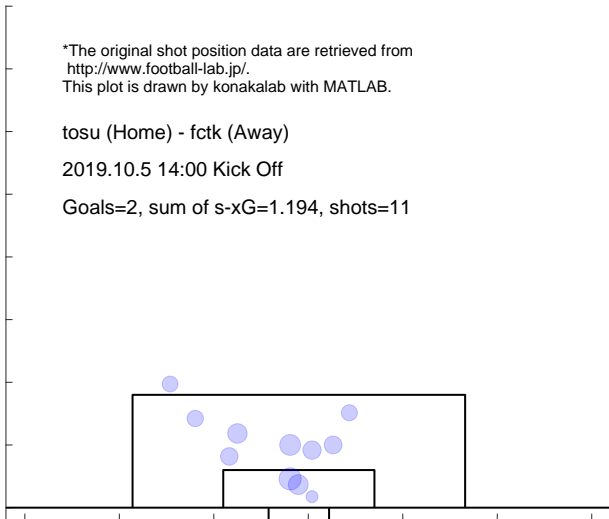

Shot distribution and s-xG, fctk

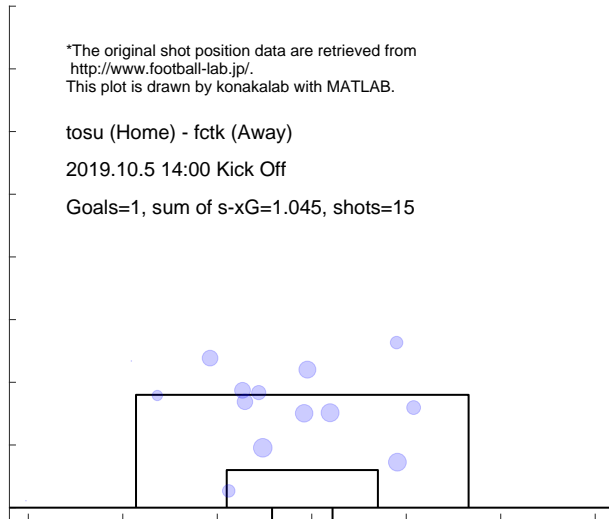

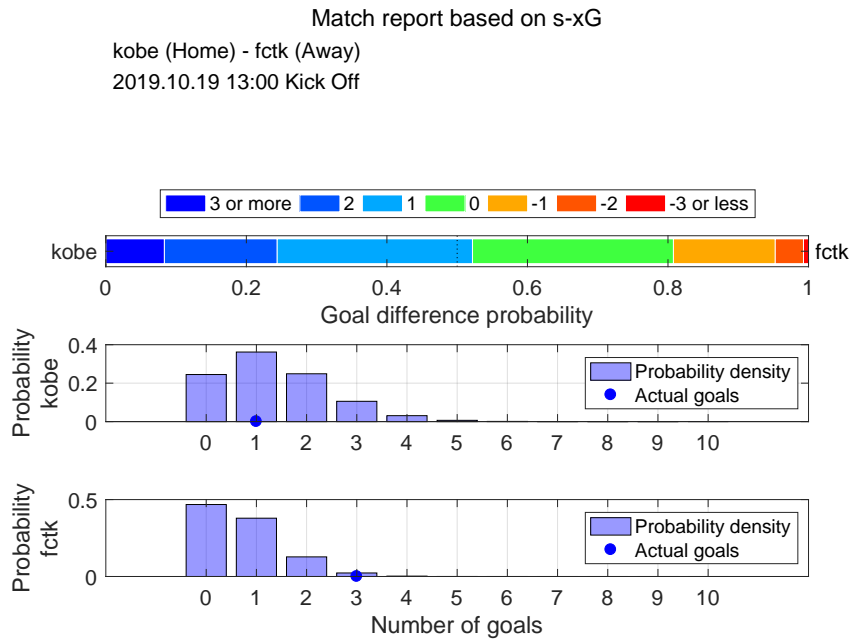

Shot distribution and s-xG, kobe

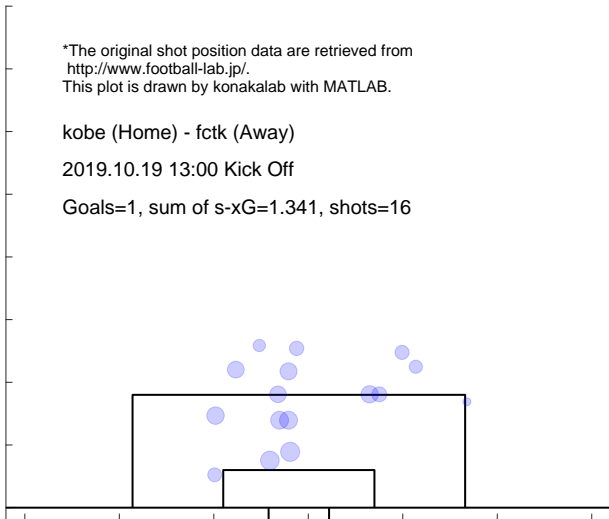

Shot distribution and s-xG, fctk

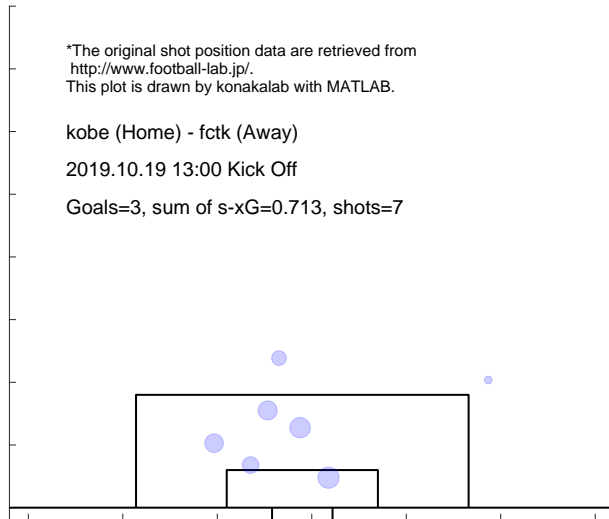

Match report based on s-xG

oita (Home) - fctk (Away)
2019.11.2 15:05 Kick Off

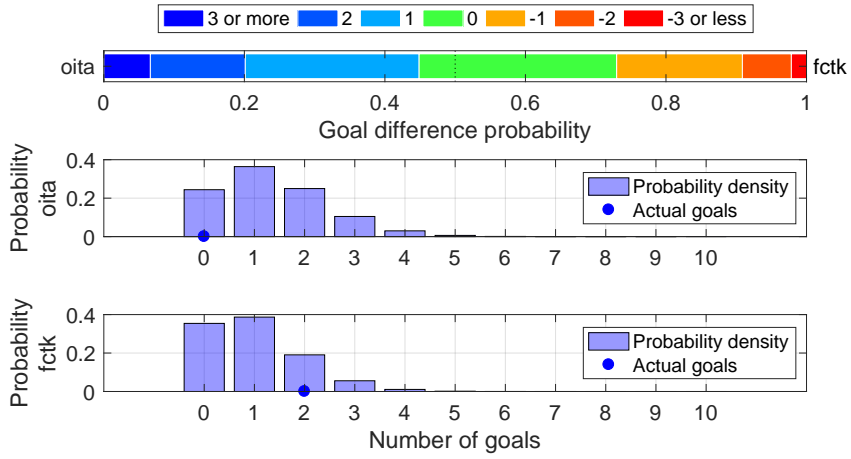

Shot distribution and s-xG, oita

*The original shot position data are retrieved from <http://www.football-lab.jp/>.
This plot is drawn by konakalab with MATLAB.

oita (Home) - fctk (Away)
2019.11.2 15:05 Kick Off
Goals=0, sum of s-xG=1.336, shots=16

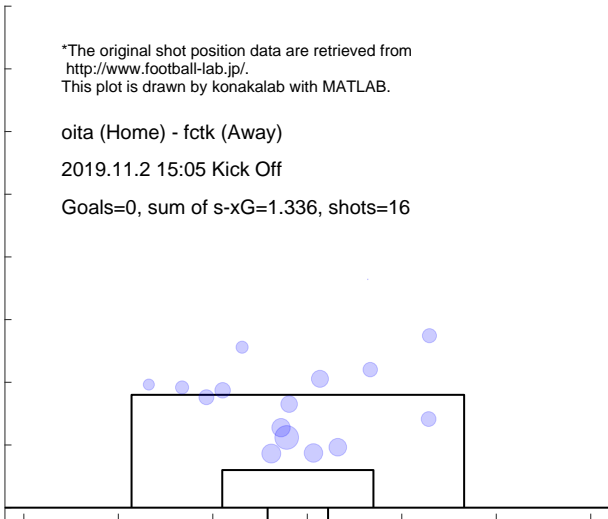

Shot distribution and s-xG, fctk

*The original shot position data are retrieved from <http://www.football-lab.jp/>.
This plot is drawn by konakalab with MATLAB.

oita (Home) - fctk (Away)
2019.11.2 15:05 Kick Off
Goals=2, sum of s-xG=0.987, shots=11

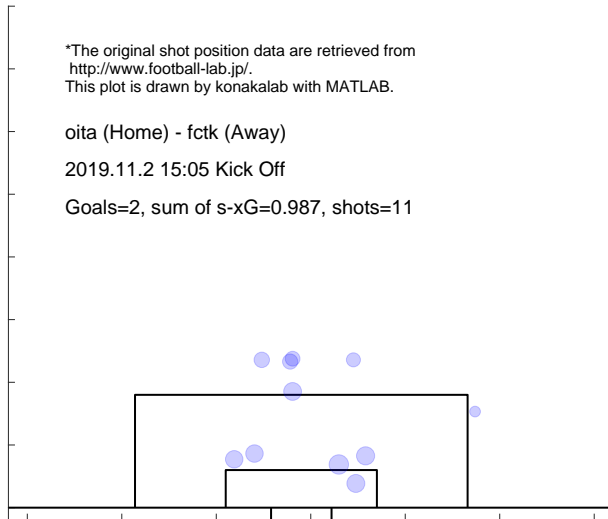

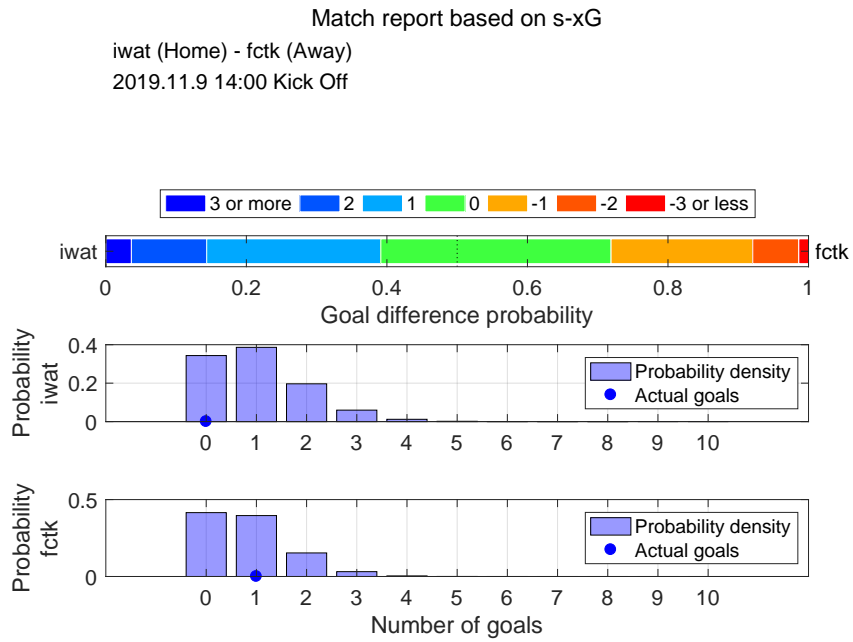

Shot distribution and s-xG, iwat

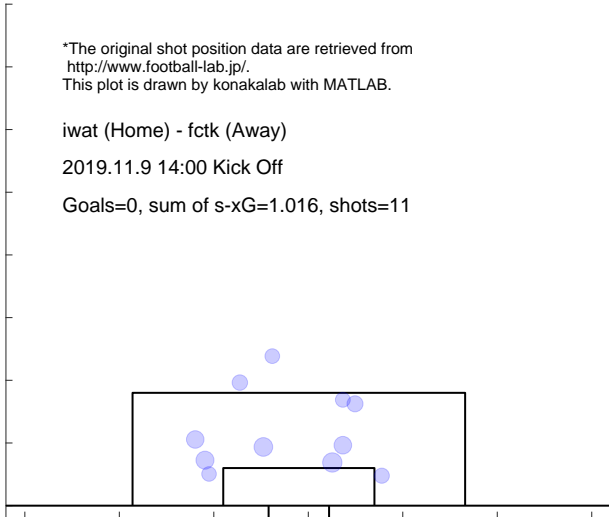

Shot distribution and s-xG, fctk

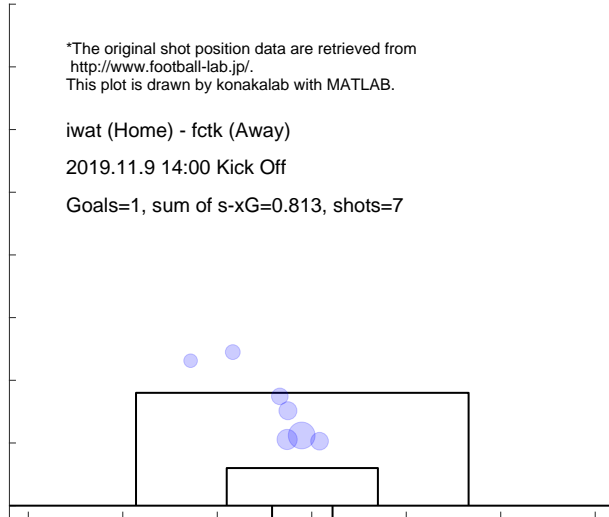

Match report based on s-xG

fctk (Home) - shon (Away)
2019.11.23 14:00 Kick Off

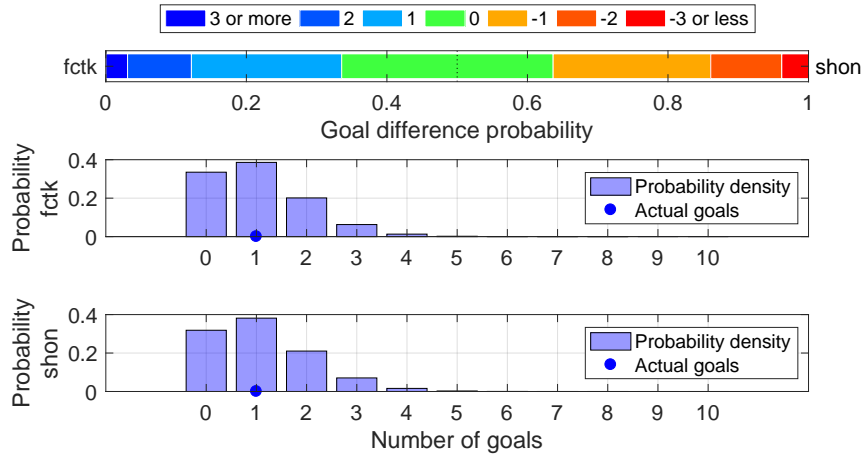

Shot distribution and s-xG, fctk

*The original shot position data are retrieved from <http://www.football-lab.jp/>.
This plot is drawn by konakalab with MATLAB.

fctk (Home) - shon (Away)
2019.11.23 14:00 Kick Off
Goals=1, sum of s-xG=1.039, shots=11

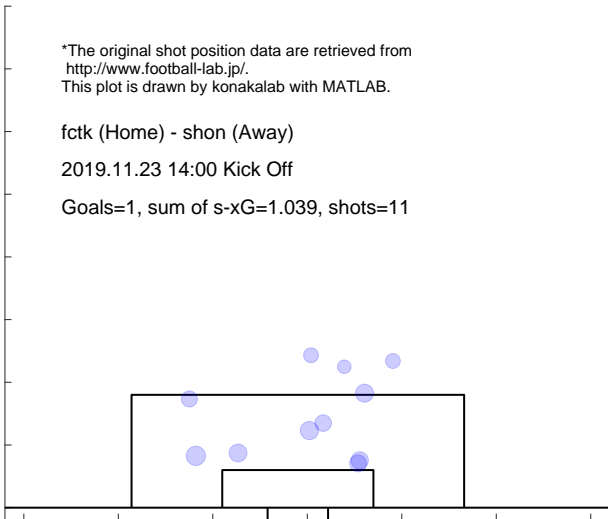

Shot distribution and s-xG, shon

*The original shot position data are retrieved from <http://www.football-lab.jp/>.
This plot is drawn by konakalab with MATLAB.

fctk (Home) - shon (Away)
2019.11.23 14:00 Kick Off
Goals=1, sum of s-xG=1.094, shots=13

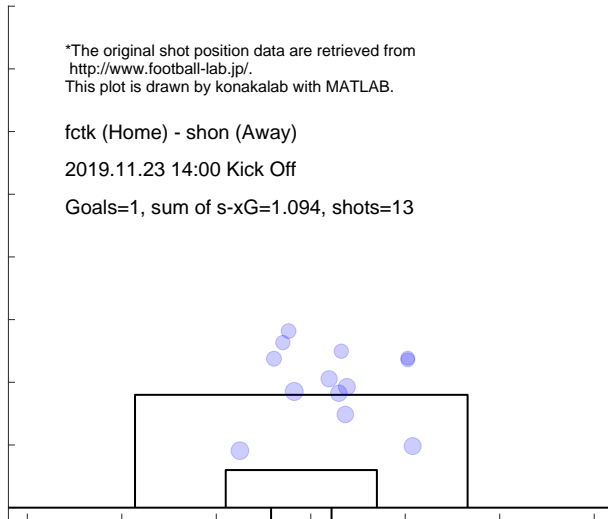

Match report based on s-xG

fctk (Home) - uraw (Away)
 2019.11.30 14:00 Kick Off

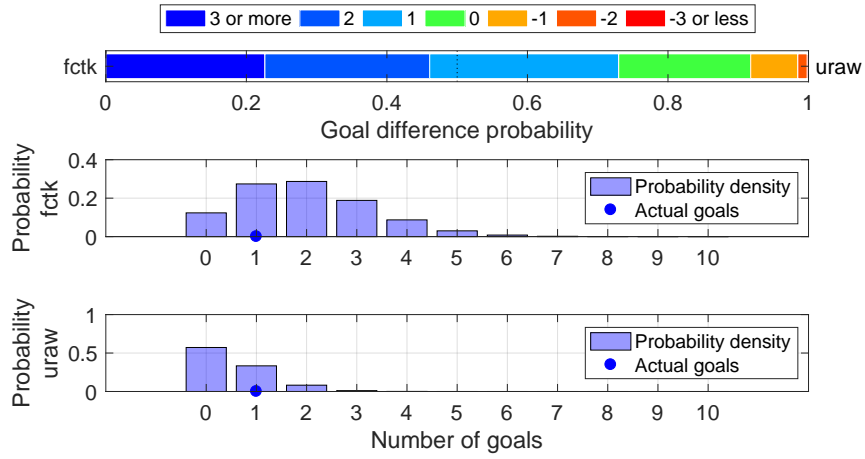

Shot distribution and s-xG, fctk

*The original shot position data are retrieved from <http://www.football-lab.jp/>.
 This plot is drawn by konakalab with MATLAB.

fctk (Home) - uraw (Away)
 2019.11.30 14:00 Kick Off
 Goals=1, sum of s-xG=1.974, shots=20

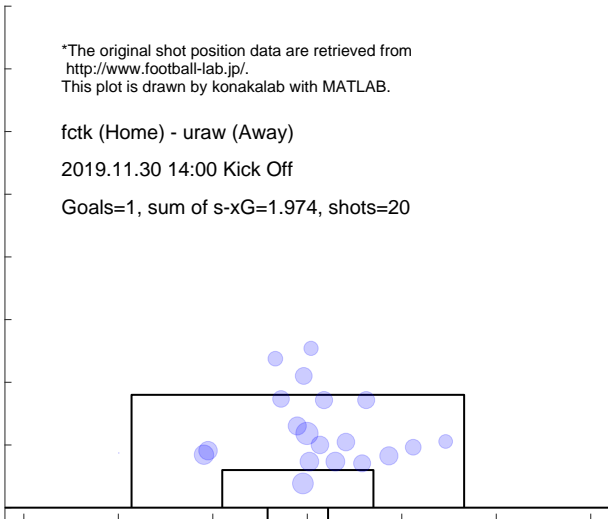

Shot distribution and s-xG, uraw

*The original shot position data are retrieved from <http://www.football-lab.jp/>.
 This plot is drawn by konakalab with MATLAB.

fctk (Home) - uraw (Away)
 2019.11.30 14:00 Kick Off
 Goals=1, sum of s-xG=0.535, shots=8

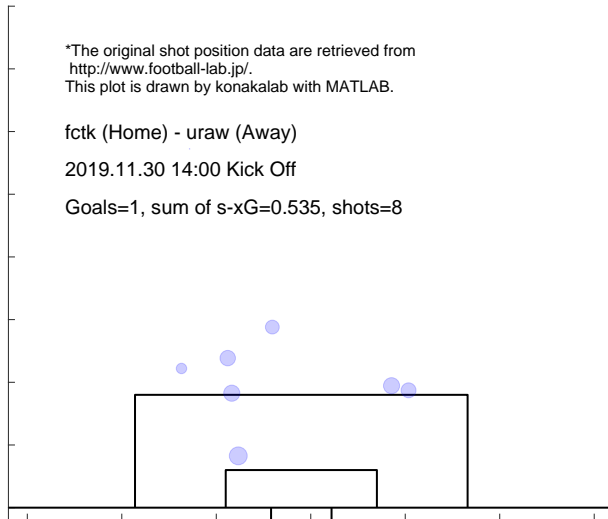

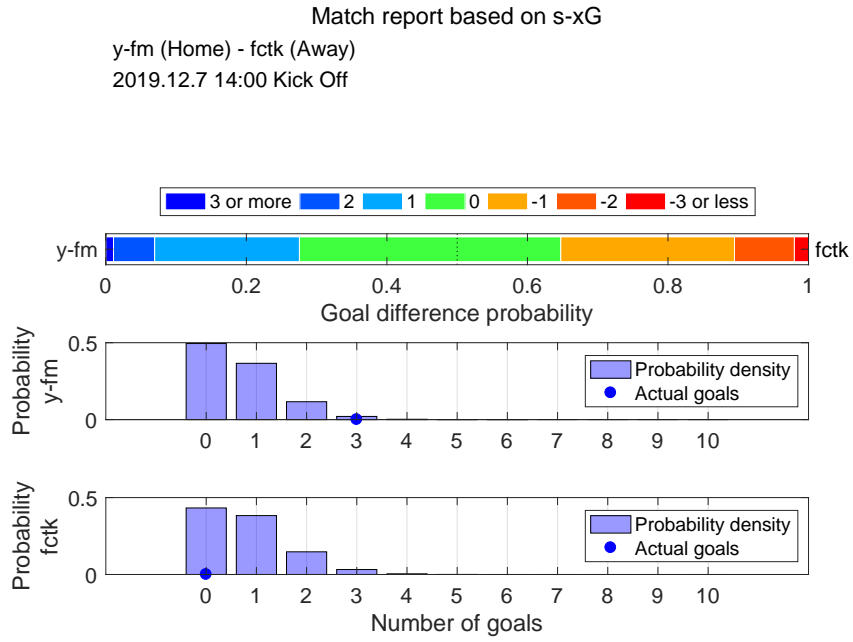

Shot distribution and s-xG, y-fm

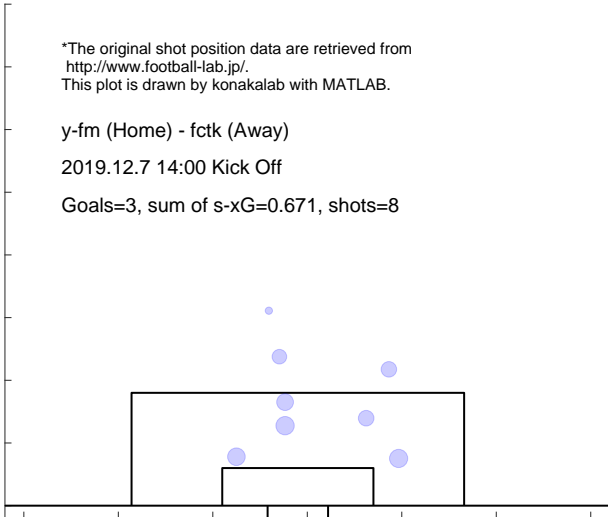

Shot distribution and s-xG, fctk

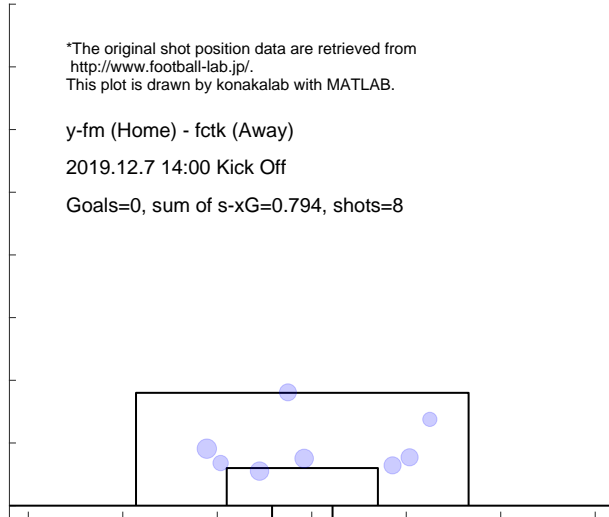

3.6 KAWASAKIF

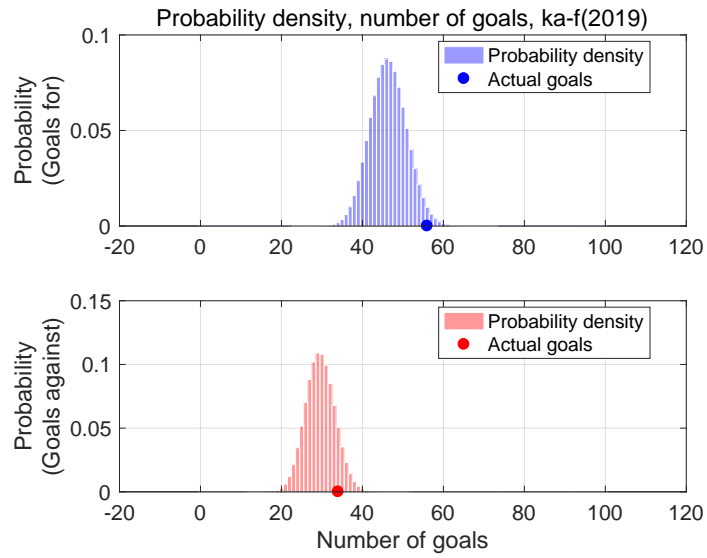

Shot for distribution and s-xG, ka-f(2019)

*The original shot position data are retrieved from <http://www.football-lab.jp/>.
This plot is drawn by konakalab with MATLAB.

Shots for=494, Goals for=56, sum of s-xG=46.389
Matches=34

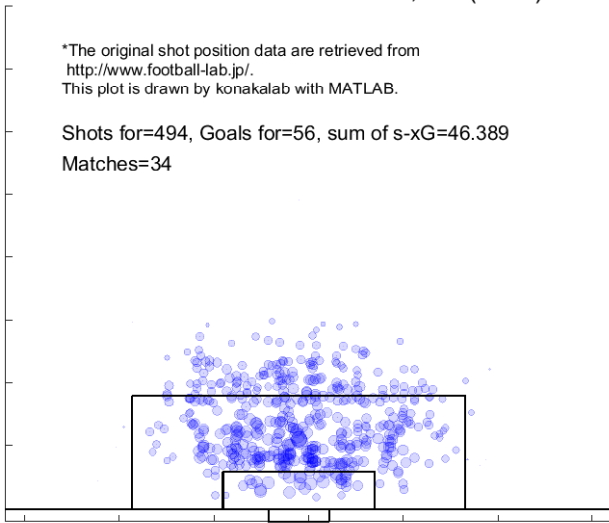

Shot against distribution and s-xG, ka-f(2019)

*The original shot position data are retrieved from <http://www.football-lab.jp/>.
This plot is drawn by konakalab with MATLAB.

Shots against=318, Goals against=34, sum of s-xG=29.570
Matches=34

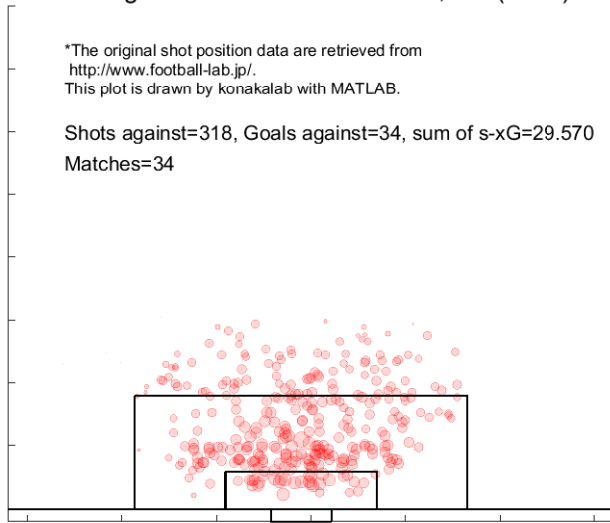

Match report based on s-xG

ka-f (Home) - fctk (Away)
 2019.2.23 14:00 Kick Off

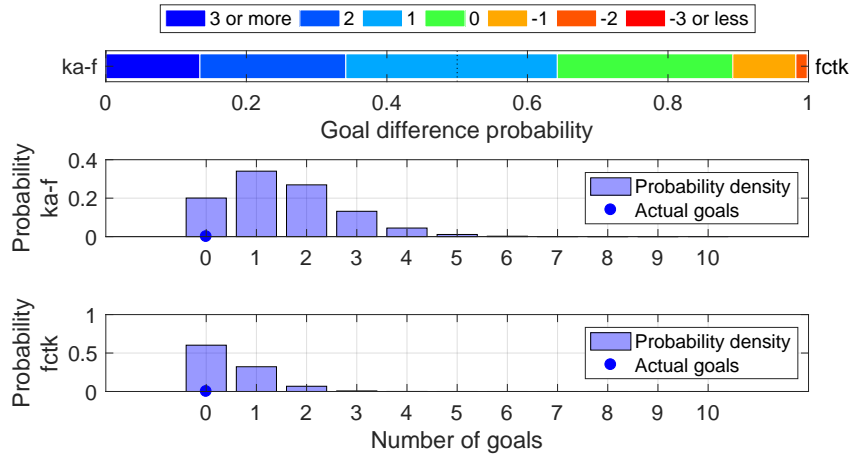

Shot distribution and s-xG, ka-f

*The original shot position data are retrieved from <http://www.football-lab.jp/>.
 This plot is drawn by konakalab with MATLAB.

ka-f (Home) - fctk (Away)
 2019.2.23 14:00 Kick Off
 Goals=0, sum of s-xG=1.523

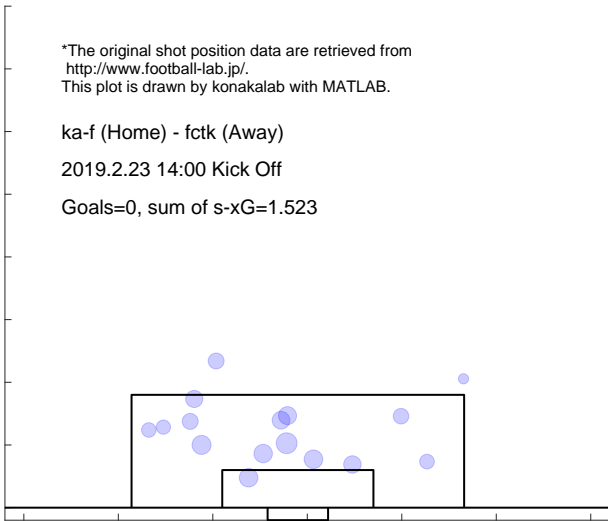

Shot distribution and s-xG, fctk

*The original shot position data are retrieved from <http://www.football-lab.jp/>.
 This plot is drawn by konakalab with MATLAB.

ka-f (Home) - fctk (Away)
 2019.2.23 14:00 Kick Off
 Goals=0, sum of s-xG=0.482

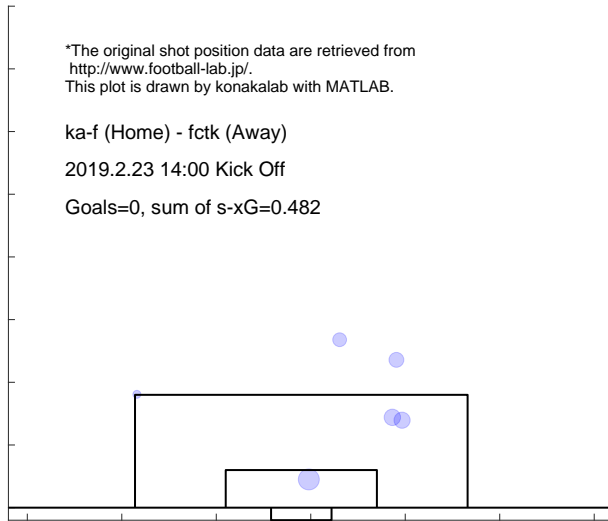

Match report based on s-xG

ka-f (Home) - kasm (Away)
 2019.3.1 19:00 Kick Off

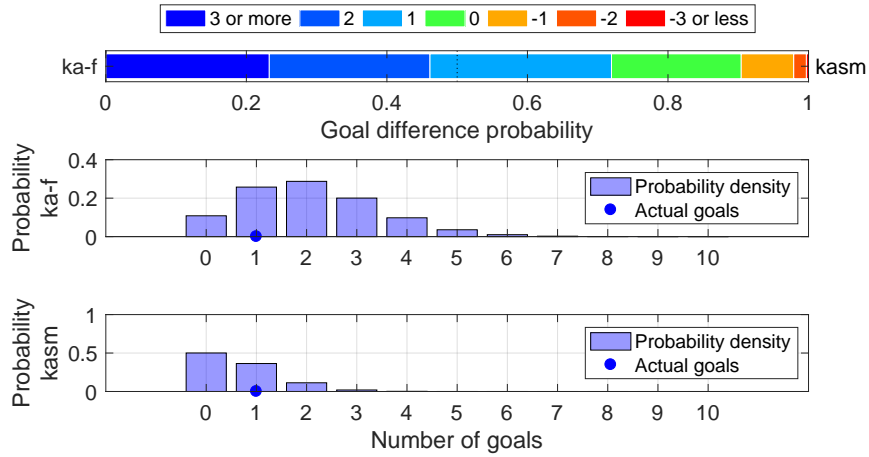

Shot distribution and s-xG, ka-f

*The original shot position data are retrieved from <http://www.football-lab.jp/>.
 This plot is drawn by konakalab with MATLAB.

ka-f (Home) - kasm (Away)
 2019.3.1 19:00 Kick Off
 Goals=1, sum of s-xG=2.083

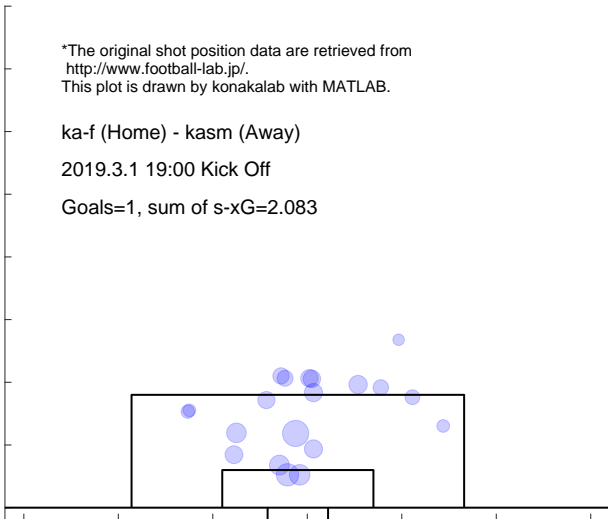

Shot distribution and s-xG, kasm

*The original shot position data are retrieved from <http://www.football-lab.jp/>.
 This plot is drawn by konakalab with MATLAB.

ka-f (Home) - kasm (Away)
 2019.3.1 19:00 Kick Off
 Goals=1, sum of s-xG=0.659

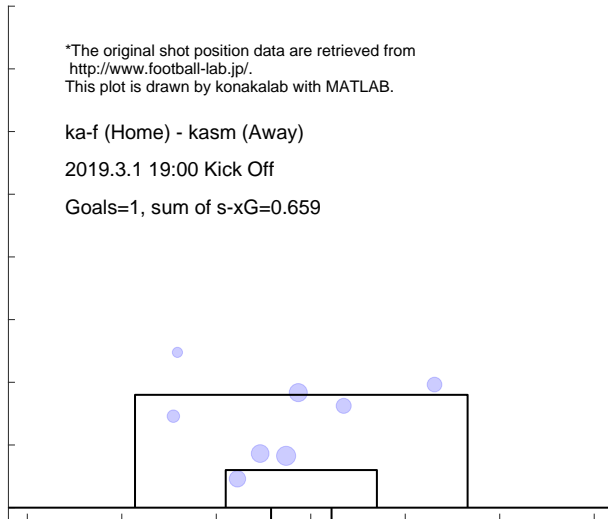

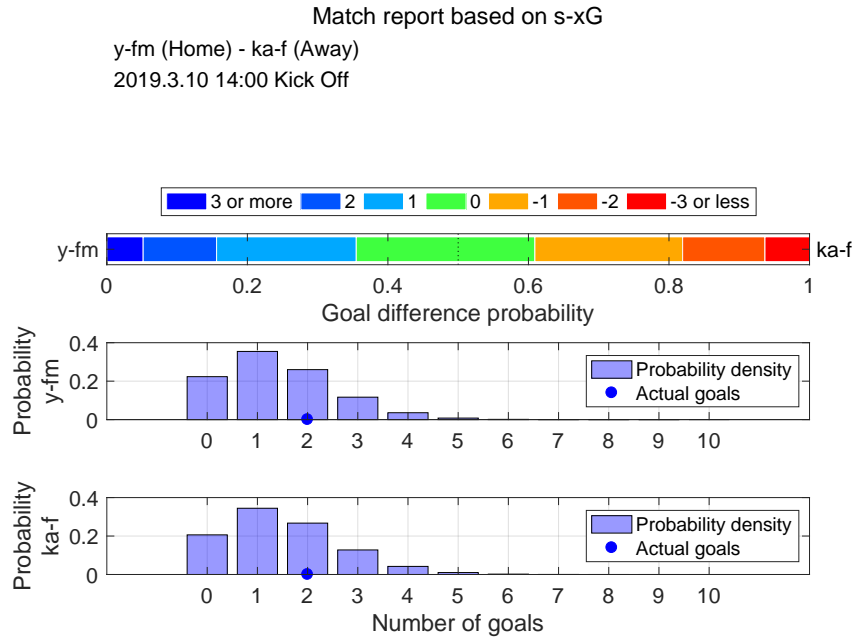

Shot distribution and s-xG, y-fm

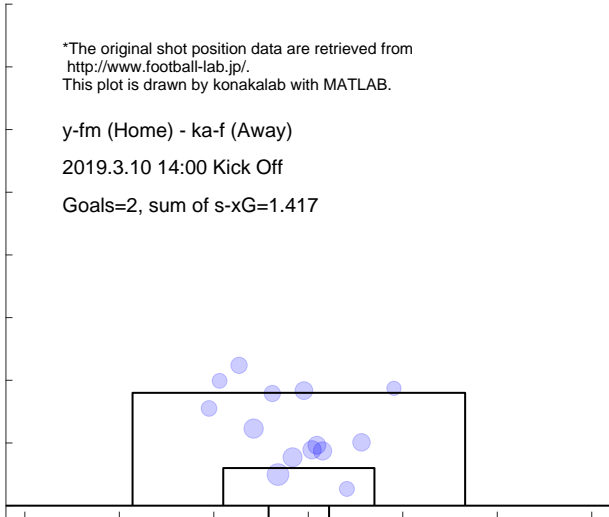

Shot distribution and s-xG, ka-f

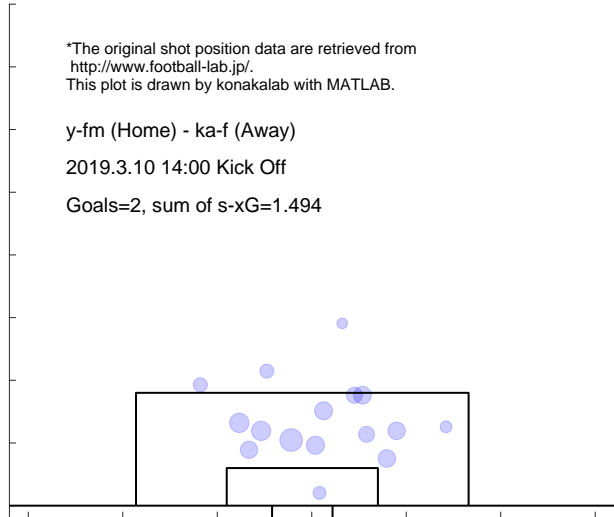

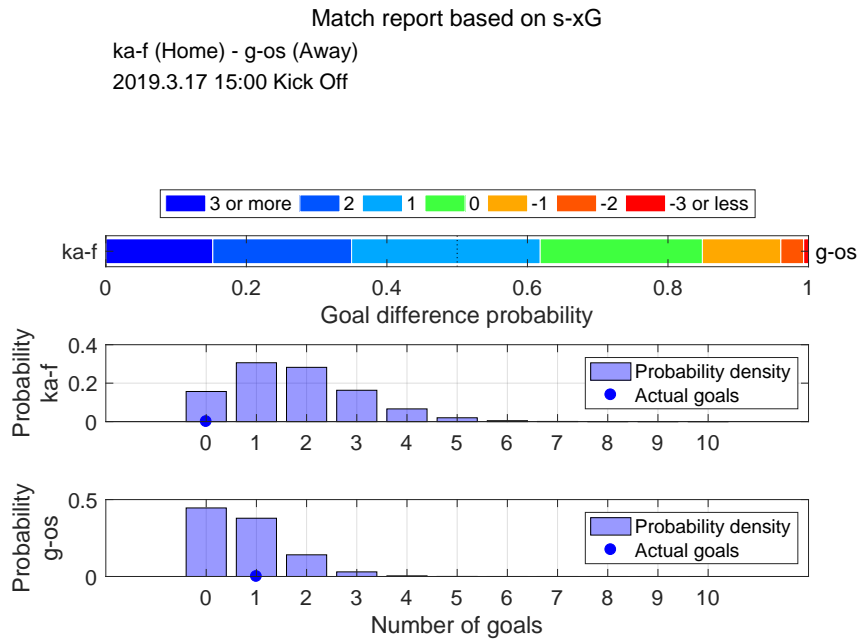

Shot distribution and s-xG, ka-f

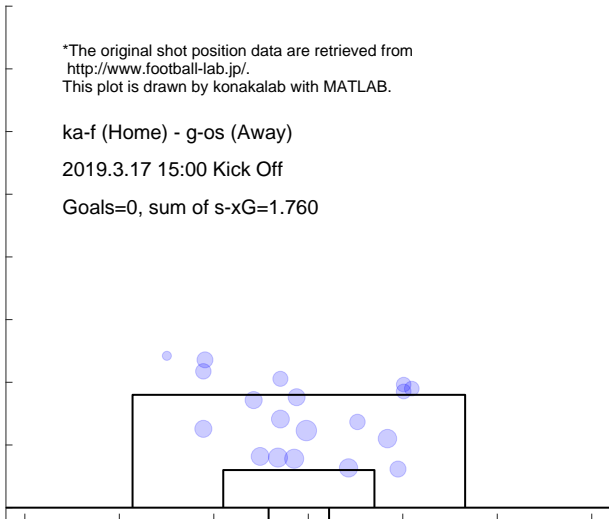

Shot distribution and s-xG, g-os

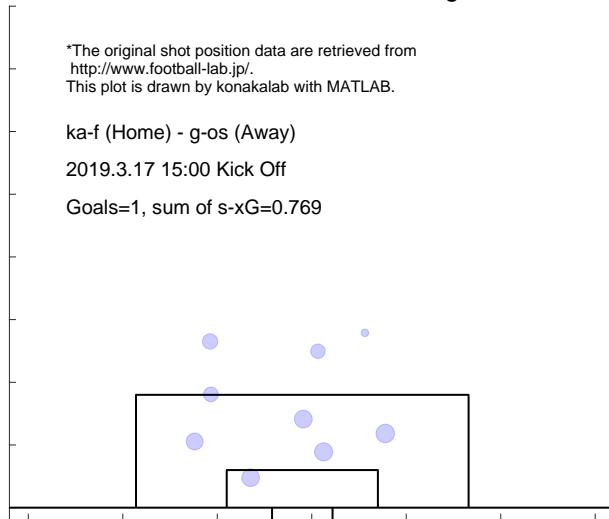

Match report based on s-xG

mats (Home) - ka-f (Away)

2019.3.31 14:00 Kick Off

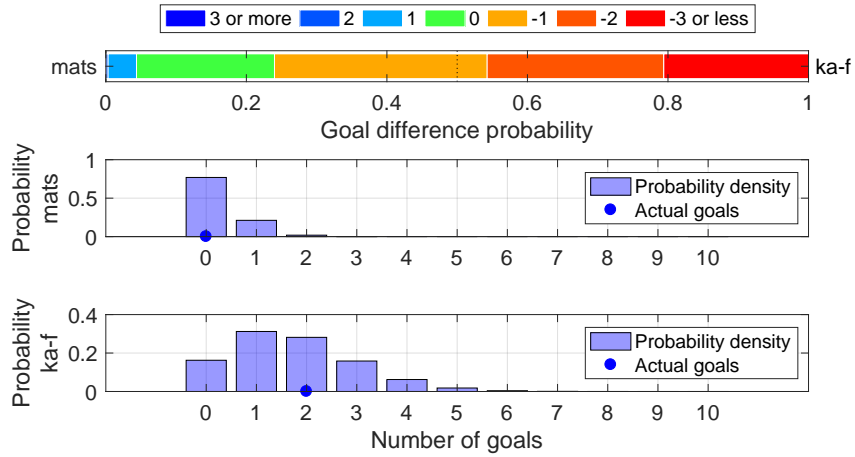

Shot distribution and s-xG, mats

*The original shot position data are retrieved from <http://www.football-lab.jp/>. This plot is drawn by konakalab with MATLAB.

mats (Home) - ka-f (Away)

2019.3.31 14:00 Kick Off

Goals=0, sum of s-xG=0.251

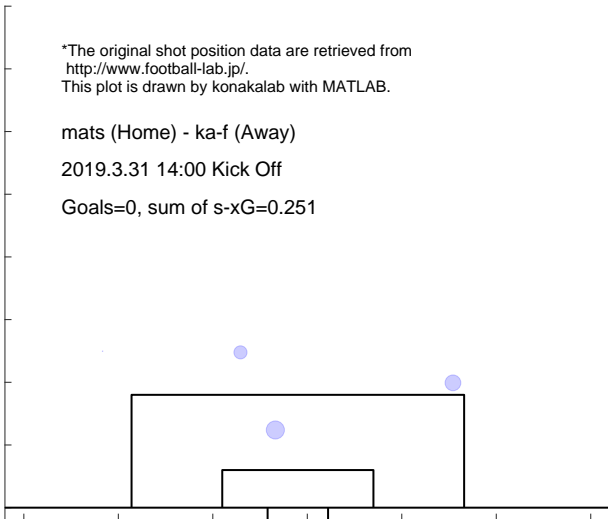

Shot distribution and s-xG, ka-f

*The original shot position data are retrieved from <http://www.football-lab.jp/>. This plot is drawn by konakalab with MATLAB.

mats (Home) - ka-f (Away)

2019.3.31 14:00 Kick Off

Goals=2, sum of s-xG=1.721

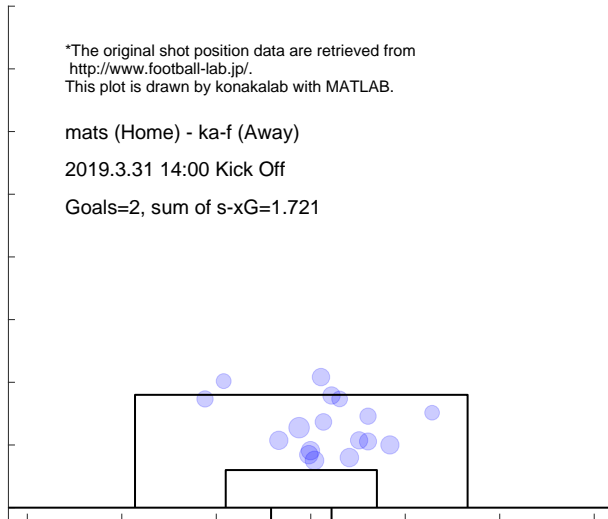

Match report based on s-xG

ka-f (Home) - c-os (Away)

2019.4.5 19:00 Kick Off

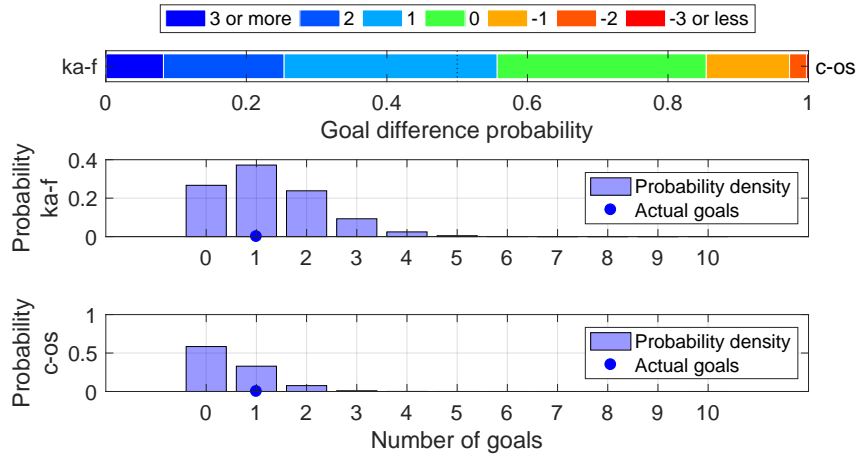

Shot distribution and s-xG, ka-f

*The original shot position data are retrieved from <http://www.football-lab.jp/>.
This plot is drawn by konakalab with MATLAB.

ka-f (Home) - c-os (Away)

2019.4.5 19:00 Kick Off

Goals=1, sum of s-xG=1.253

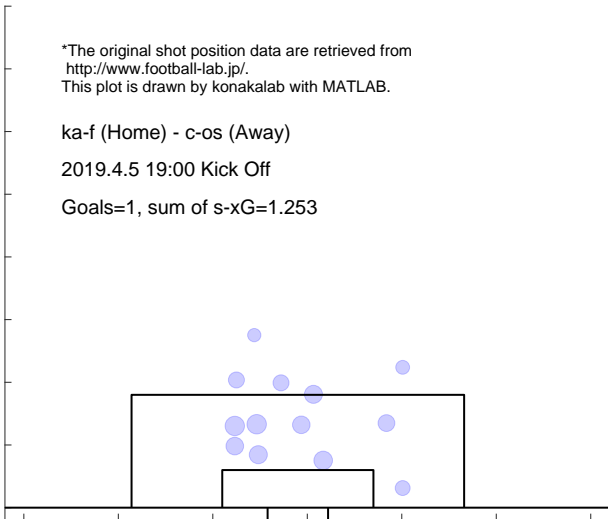

Shot distribution and s-xG, c-os

*The original shot position data are retrieved from <http://www.football-lab.jp/>.
This plot is drawn by konakalab with MATLAB.

ka-f (Home) - c-os (Away)

2019.4.5 19:00 Kick Off

Goals=1, sum of s-xG=0.513

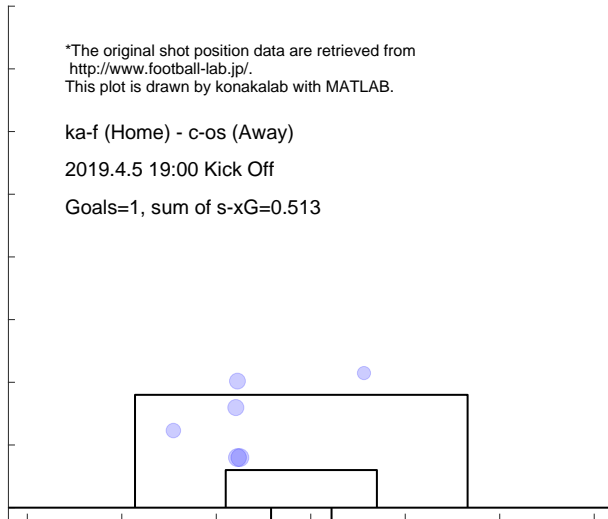

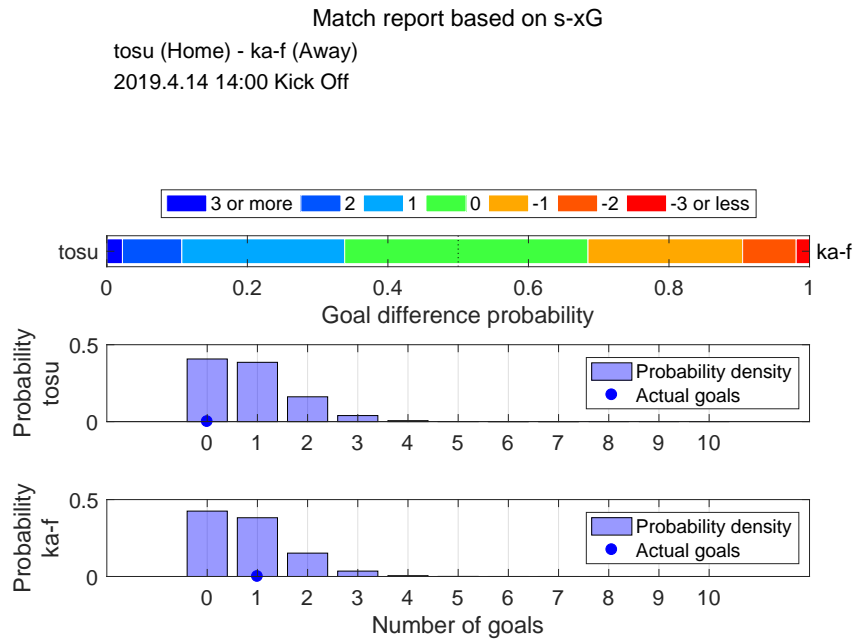

Shot distribution and s-xG, tosu

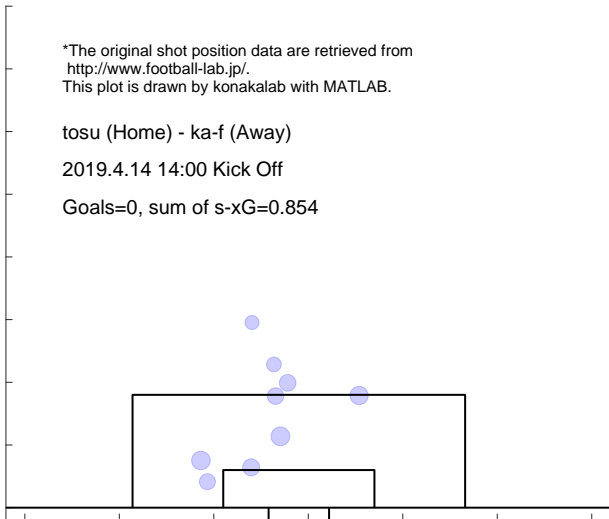

Shot distribution and s-xG, ka-f

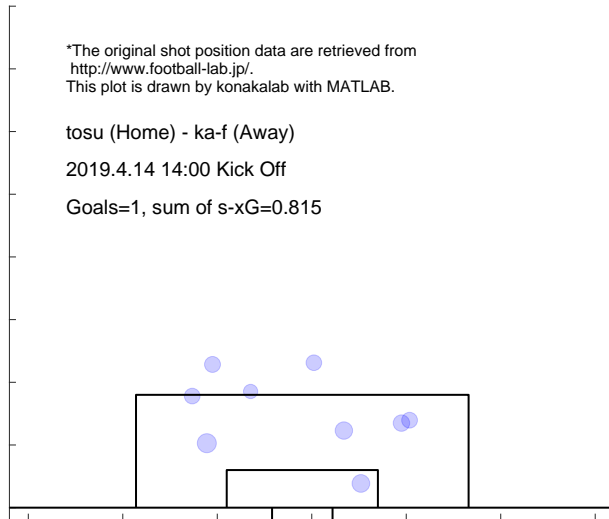

Match report based on s-xG

ka-f (Home) - shon (Away)

2019.4.19 19:00 Kick Off

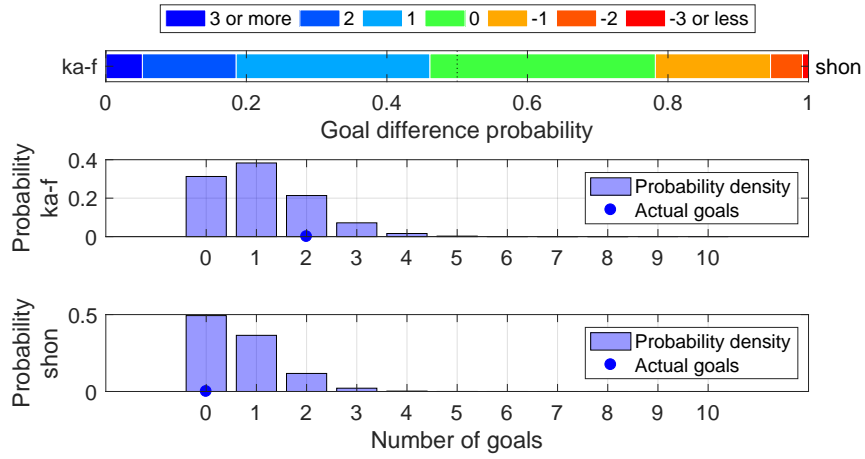

Shot distribution and s-xG, ka-f

*The original shot position data are retrieved from <http://www.football-lab.jp/>. This plot is drawn by konakalab with MATLAB.

ka-f (Home) - shon (Away)

2019.4.19 19:00 Kick Off

Goals=2, sum of s-xG=1.105

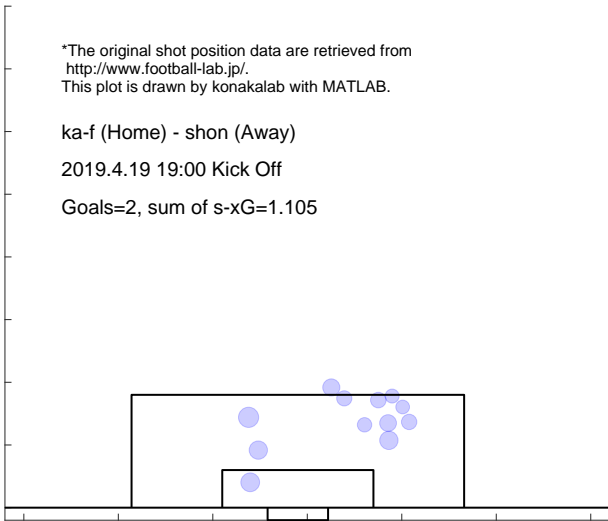

Shot distribution and s-xG, shon

*The original shot position data are retrieved from <http://www.football-lab.jp/>. This plot is drawn by konakalab with MATLAB.

ka-f (Home) - shon (Away)

2019.4.19 19:00 Kick Off

Goals=0, sum of s-xG=0.675

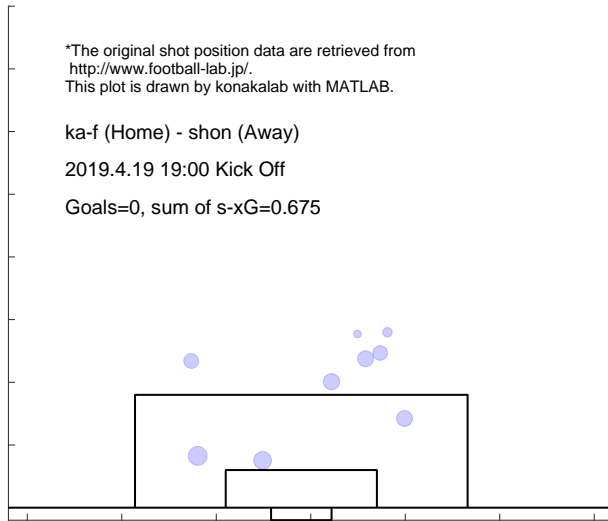

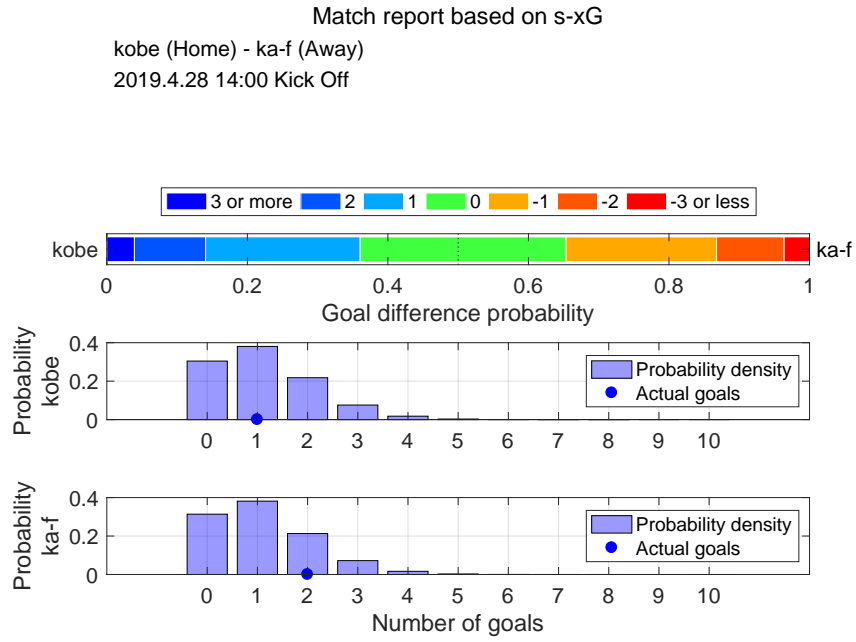

Shot distribution and s-xG, kobe

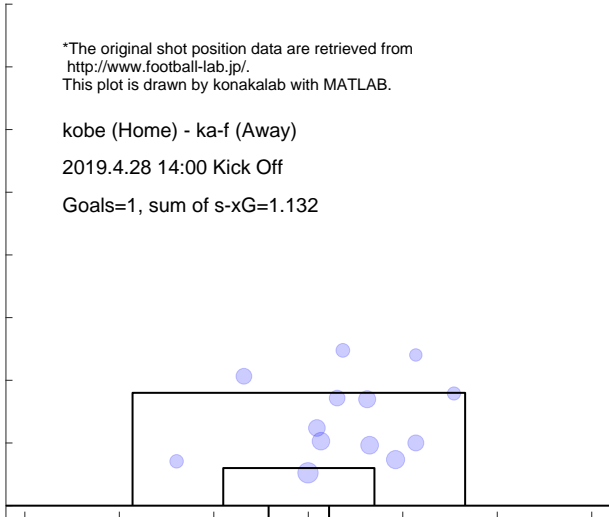

Shot distribution and s-xG, ka-f

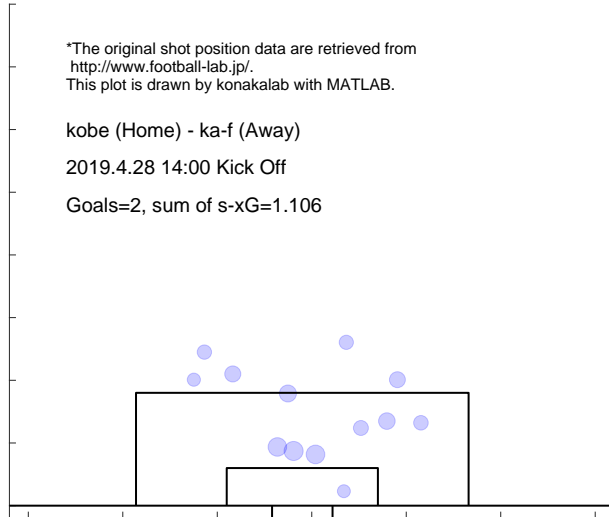

Match report based on s-xG

ka-f (Home) - send (Away)

2019.5.3 15:00 Kick Off

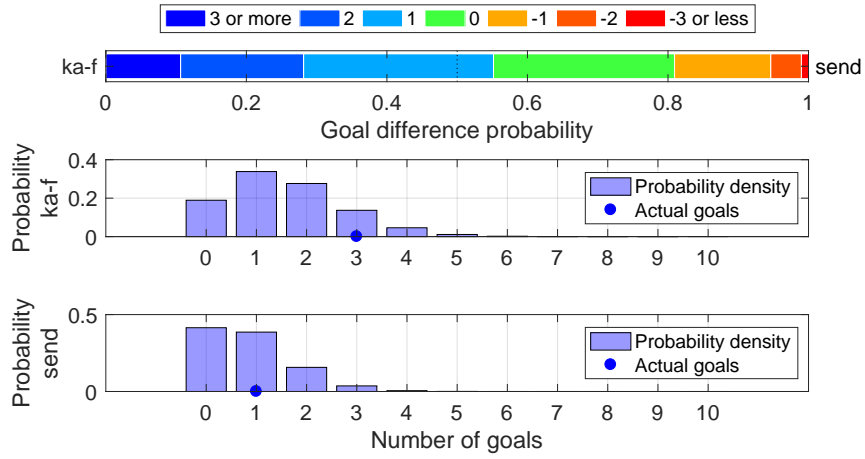

Shot distribution and s-xG, ka-f

*The original shot position data are retrieved from <http://www.football-lab.jp/>. This plot is drawn by konakalab with MATLAB.

ka-f (Home) - send (Away)

2019.5.3 15:00 Kick Off

Goals=3, sum of s-xG=1.555

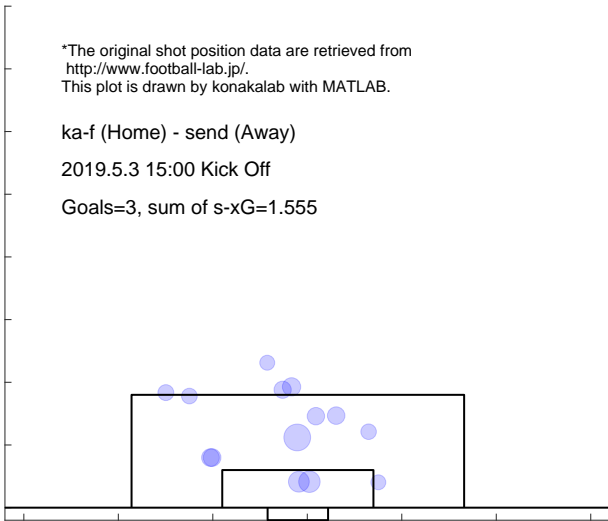

Shot distribution and s-xG, send

*The original shot position data are retrieved from <http://www.football-lab.jp/>. This plot is drawn by konakalab with MATLAB.

ka-f (Home) - send (Away)

2019.5.3 15:00 Kick Off

Goals=1, sum of s-xG=0.833

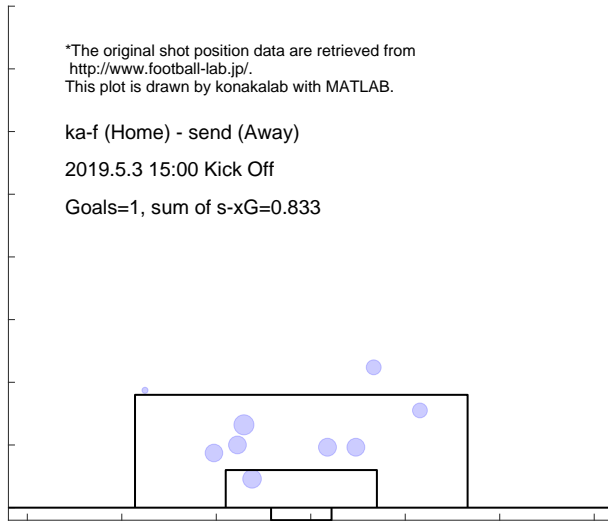

Match report based on s-xG

shim (Home) - ka-f (Away)

2019.5.12 14:00 Kick Off

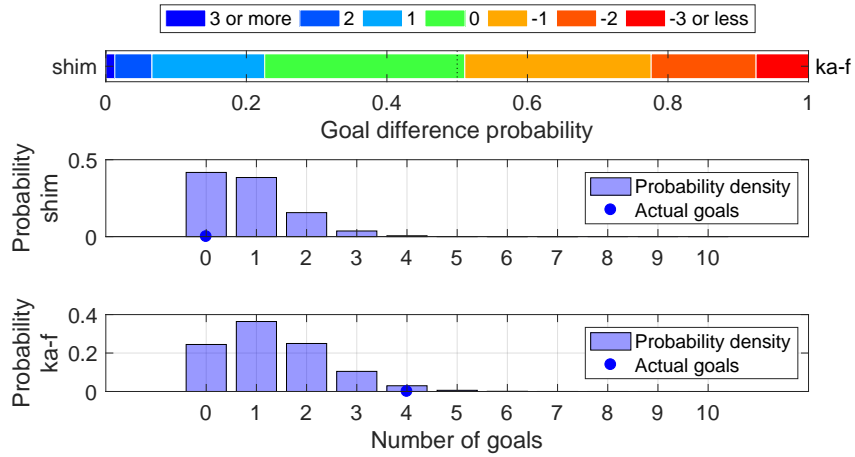

Shot distribution and s-xG, shim

*The original shot position data are retrieved from <http://www.football-lab.jp/>.
This plot is drawn by konakalab with MATLAB.

shim (Home) - ka-f (Away)

2019.5.12 14:00 Kick Off

Goals=0, sum of s-xG=0.831

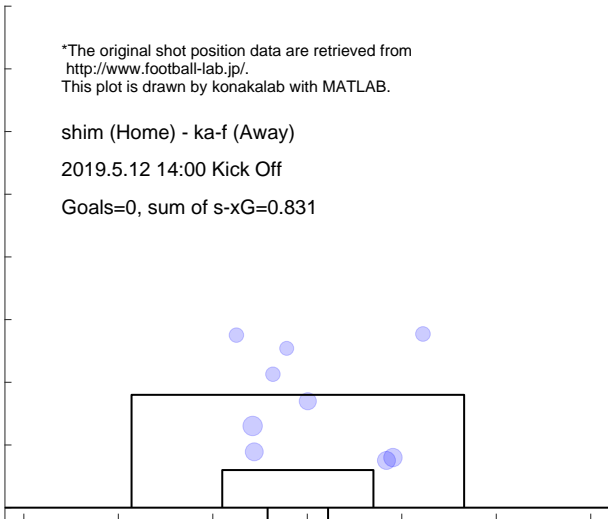

Shot distribution and s-xG, ka-f

*The original shot position data are retrieved from <http://www.football-lab.jp/>.
This plot is drawn by konakalab with MATLAB.

shim (Home) - ka-f (Away)

2019.5.12 14:00 Kick Off

Goals=4, sum of s-xG=1.334

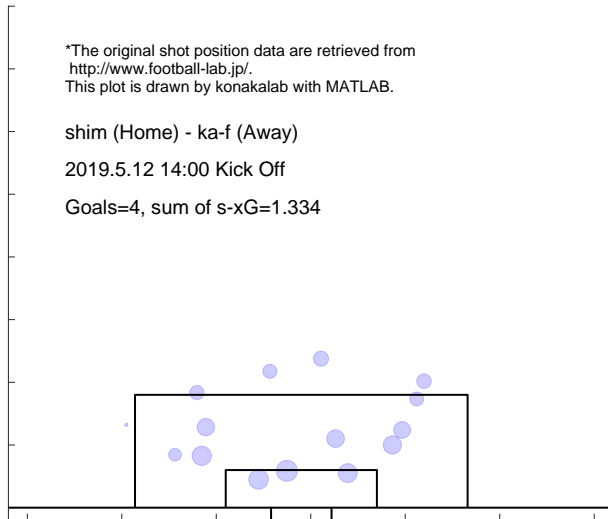

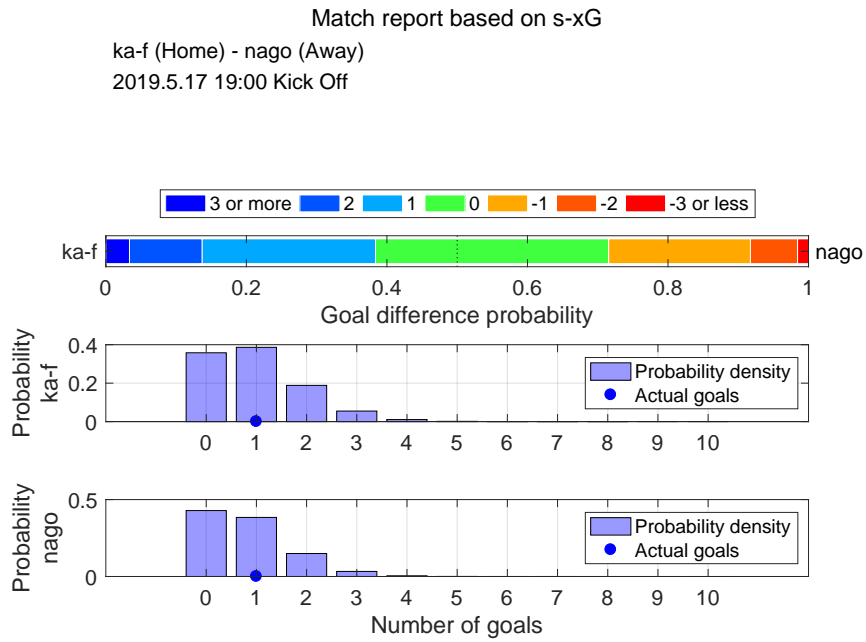

Shot distribution and s-xG, ka-f

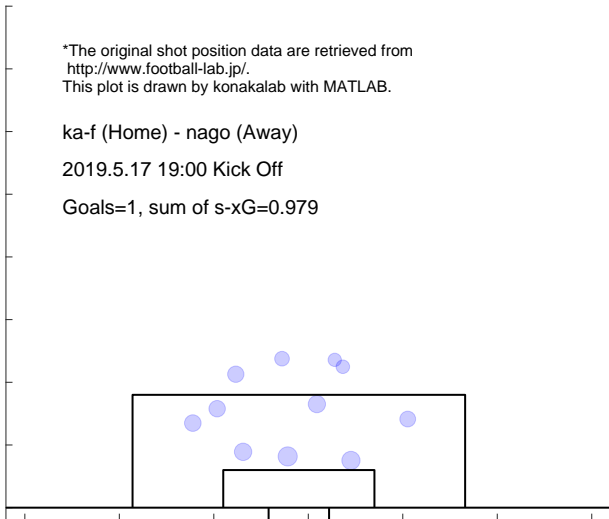

Shot distribution and s-xG, nago

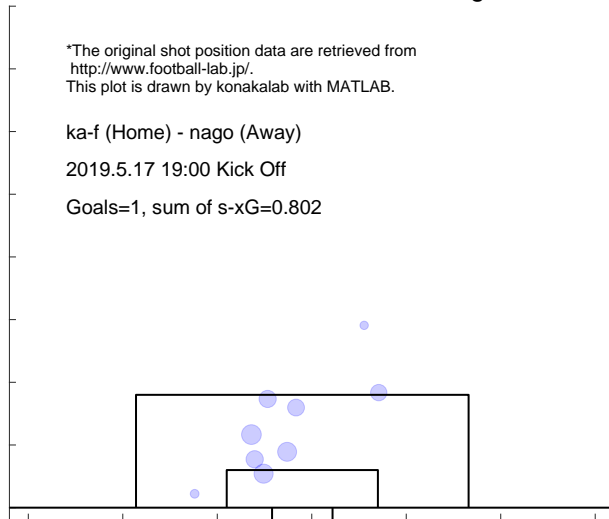

Match report based on s-xG

oita (Home) - ka-f (Away)
 2019.5.26 16:00 Kick Off

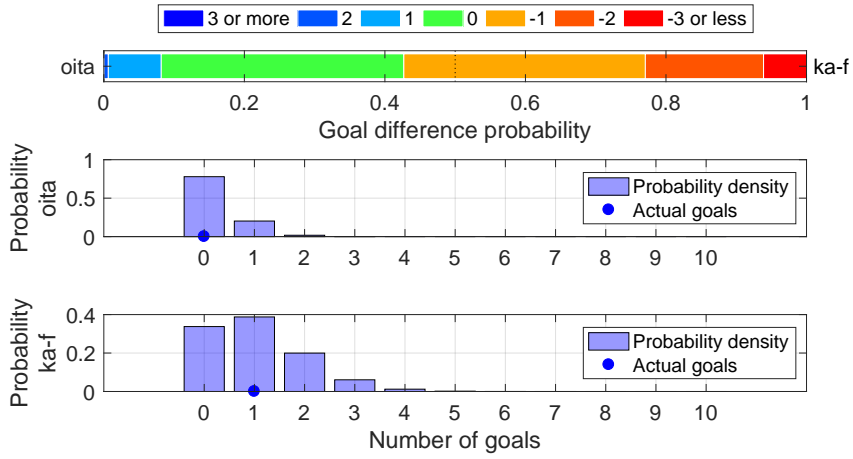

Shot distribution and s-xG, oita

*The original shot position data are retrieved from <http://www.football-lab.jp/>.
 This plot is drawn by konakalab with MATLAB.

oita (Home) - ka-f (Away)
 2019.5.26 16:00 Kick Off
 Goals=0, sum of s-xG=0.240

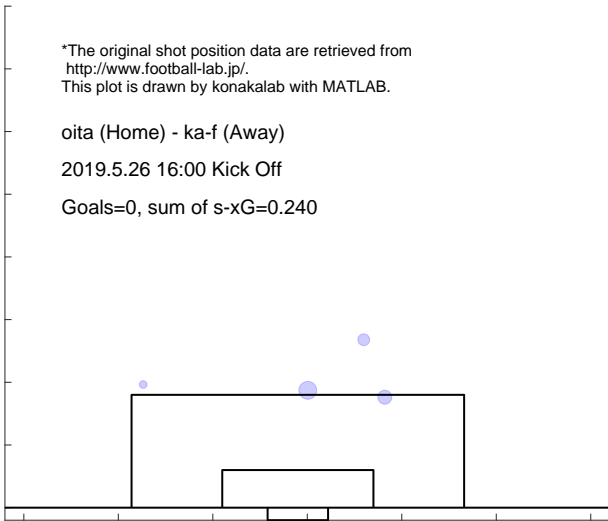

Shot distribution and s-xG, ka-f

*The original shot position data are retrieved from <http://www.football-lab.jp/>.
 This plot is drawn by konakalab with MATLAB.

oita (Home) - ka-f (Away)
 2019.5.26 16:00 Kick Off
 Goals=1, sum of s-xG=1.028

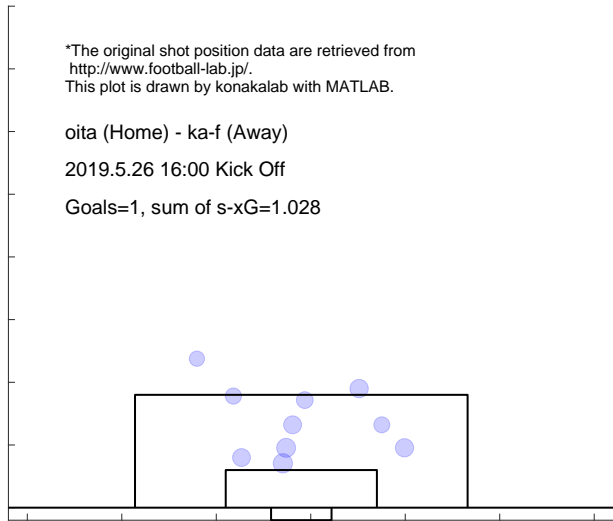

Match report based on s-xG

ka-f (Home) - uraw (Away)

2019.6.1 19:00 Kick Off

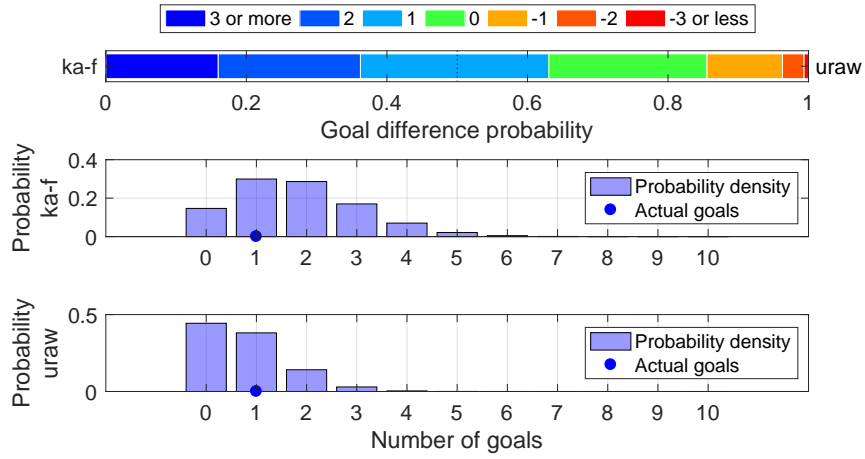

Shot distribution and s-xG, ka-f

*The original shot position data are retrieved from <http://www.football-lab.jp/>. This plot is drawn by konakalab with MATLAB.

ka-f (Home) - uraw (Away)

2019.6.1 19:00 Kick Off

Goals=1, sum of s-xG=1.807

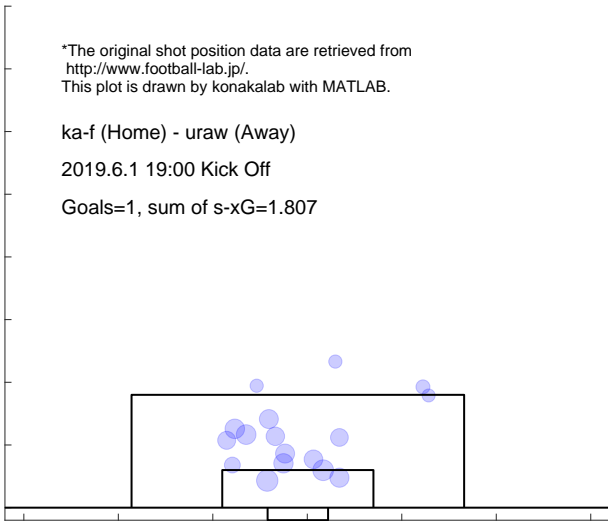

Shot distribution and s-xG, uraw

*The original shot position data are retrieved from <http://www.football-lab.jp/>. This plot is drawn by konakalab with MATLAB.

ka-f (Home) - uraw (Away)

2019.6.1 19:00 Kick Off

Goals=1, sum of s-xG=0.770

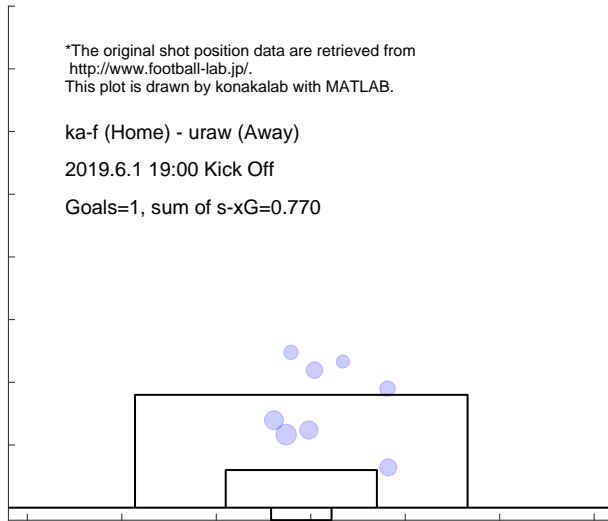

Match report based on s-xG

ka-f (Home) - sapp (Away)
 2019.6.14 19:00 Kick Off

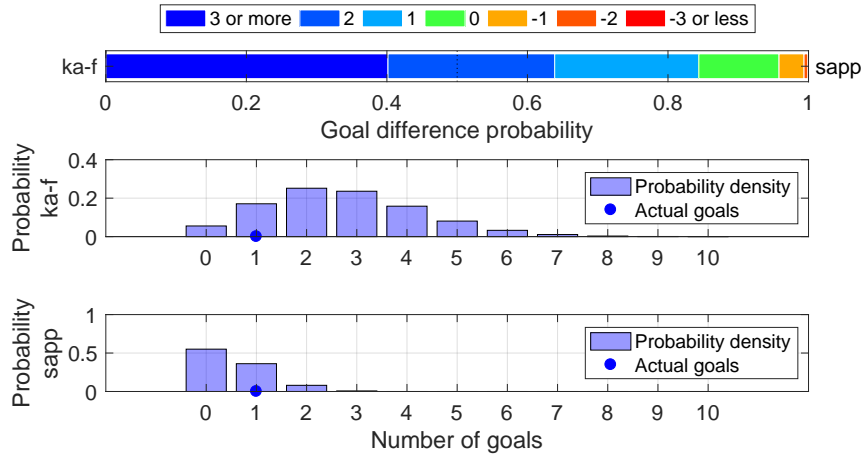

Shot distribution and s-xG, ka-f

*The original shot position data are retrieved from <http://www.football-lab.jp/>.
 This plot is drawn by konakalab with MATLAB.

ka-f (Home) - sapp (Away)

2019.6.14 19:00 Kick Off

Goals=1, sum of s-xG=2.721

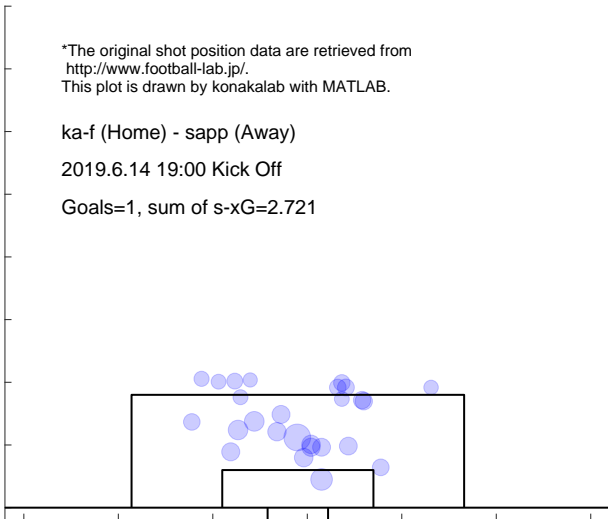

Shot distribution and s-xG, sapp

*The original shot position data are retrieved from <http://www.football-lab.jp/>.
 This plot is drawn by konakalab with MATLAB.

ka-f (Home) - sapp (Away)

2019.6.14 19:00 Kick Off

Goals=1, sum of s-xG=0.545

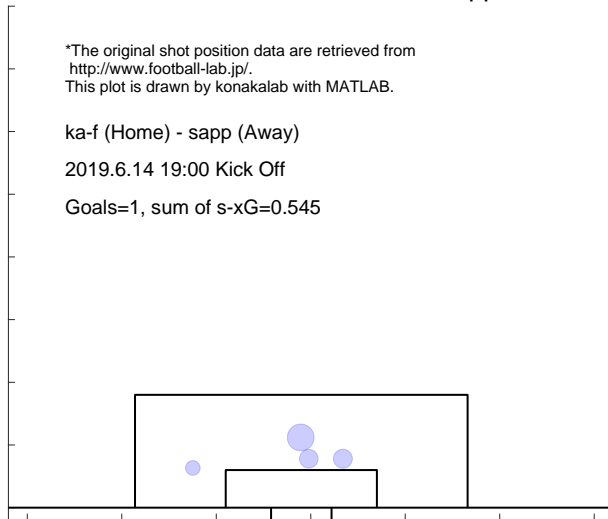

Match report based on s-xG

iwat (Home) - ka-f (Away)
2019.6.30 19:00 Kick Off

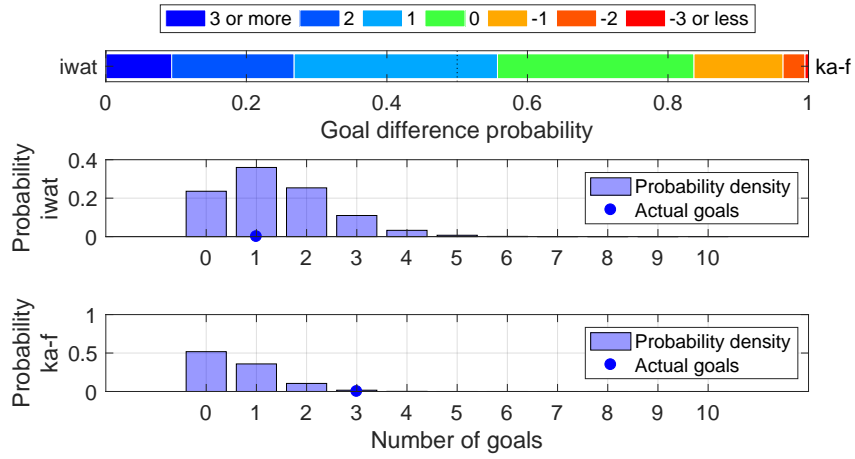

Shot distribution and s-xG, iwat

*The original shot position data are retrieved from <http://www.football-lab.jp/>.
This plot is drawn by konakalab with MATLAB.

iwat (Home) - ka-f (Away)
2019.6.30 19:00 Kick Off
Goals=1, sum of s-xG=1.370

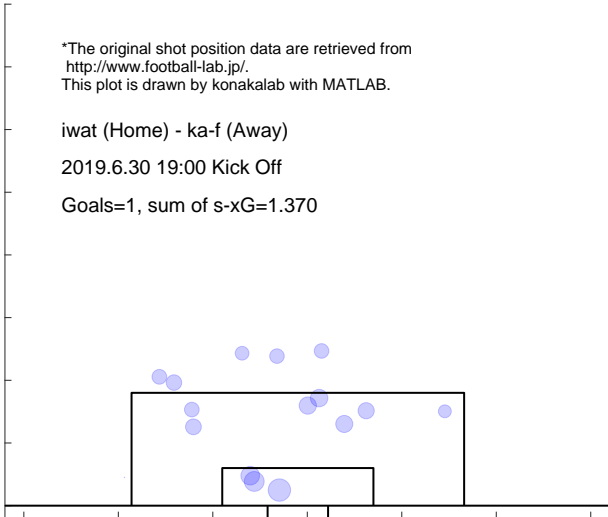

Shot distribution and s-xG, ka-f

*The original shot position data are retrieved from <http://www.football-lab.jp/>.
This plot is drawn by konakalab with MATLAB.

iwat (Home) - ka-f (Away)
2019.6.30 19:00 Kick Off
Goals=3, sum of s-xG=0.626

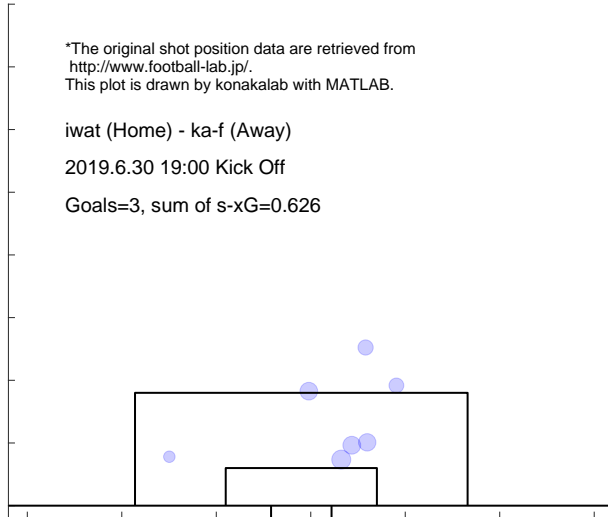

Match report based on s-xG

ka-f (Home) - tosu (Away)
 2019.7.7 19:00 Kick Off

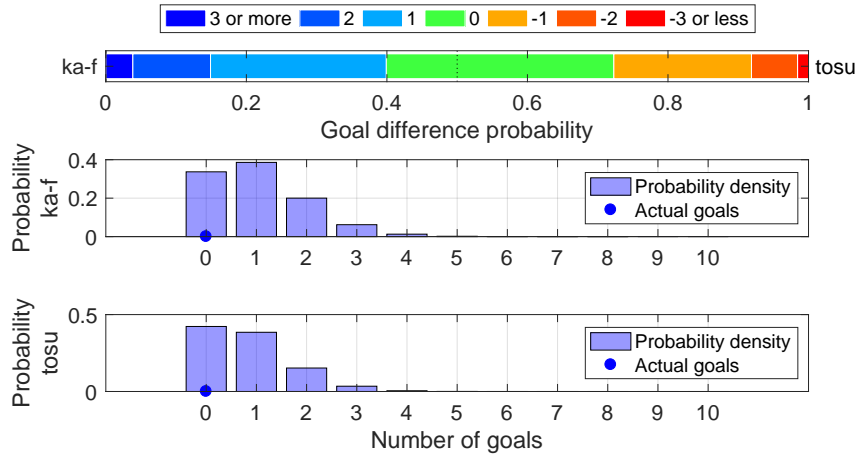

Shot distribution and s-xG, ka-f

*The original shot position data are retrieved from <http://www.football-lab.jp/>.
 This plot is drawn by konakalab with MATLAB.

ka-f (Home) - tosu (Away)
 2019.7.7 19:00 Kick Off

Goals=0, sum of s-xG=1.034

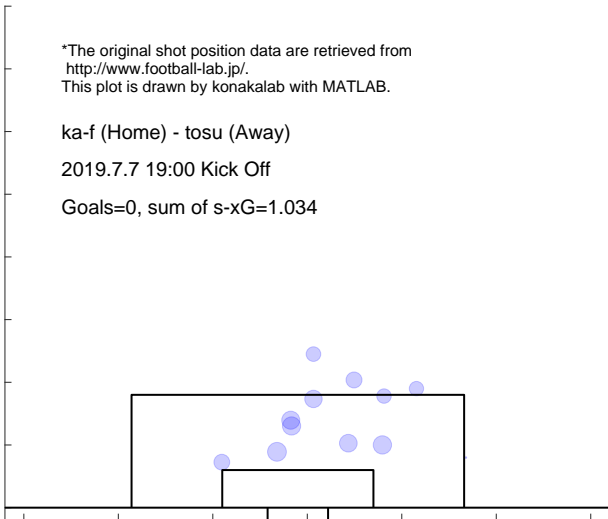

Shot distribution and s-xG, tosu

*The original shot position data are retrieved from <http://www.football-lab.jp/>.
 This plot is drawn by konakalab with MATLAB.

ka-f (Home) - tosu (Away)
 2019.7.7 19:00 Kick Off

Goals=0, sum of s-xG=0.815

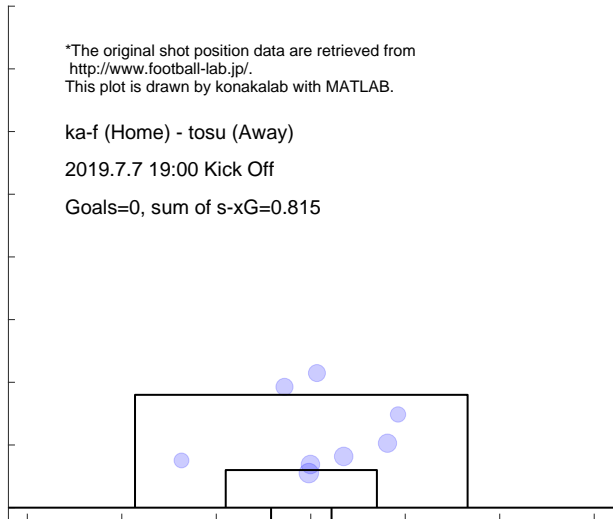

Match report based on s-xG

fctk (Home) - ka-f (Away)
 2019.7.14 19:00 Kick Off

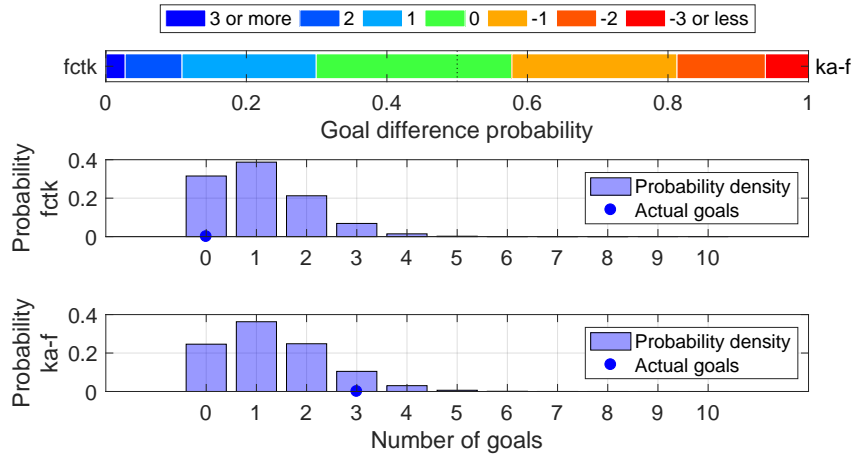

Shot distribution and s-xG, fctk

*The original shot position data are retrieved from <http://www.football-lab.jp/>.
 This plot is drawn by konakalab with MATLAB.

fctk (Home) - ka-f (Away)
 2019.7.14 19:00 Kick Off
 Goals=0, sum of s-xG=1.087

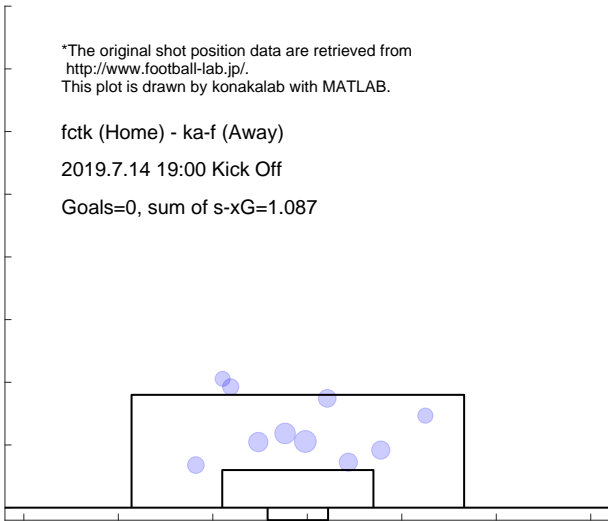

Shot distribution and s-xG, ka-f

*The original shot position data are retrieved from <http://www.football-lab.jp/>.
 This plot is drawn by konakalab with MATLAB.

fctk (Home) - ka-f (Away)
 2019.7.14 19:00 Kick Off
 Goals=3, sum of s-xG=1.335

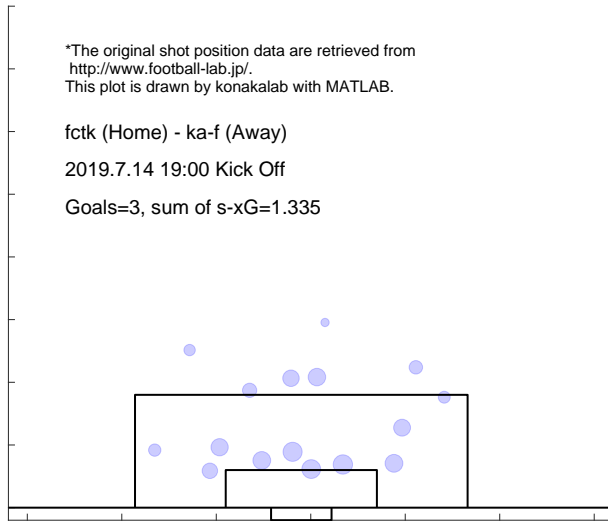

Match report based on s-xG

ka-f (Home) - oita (Away)
 2019.7.27 19:00 Kick Off

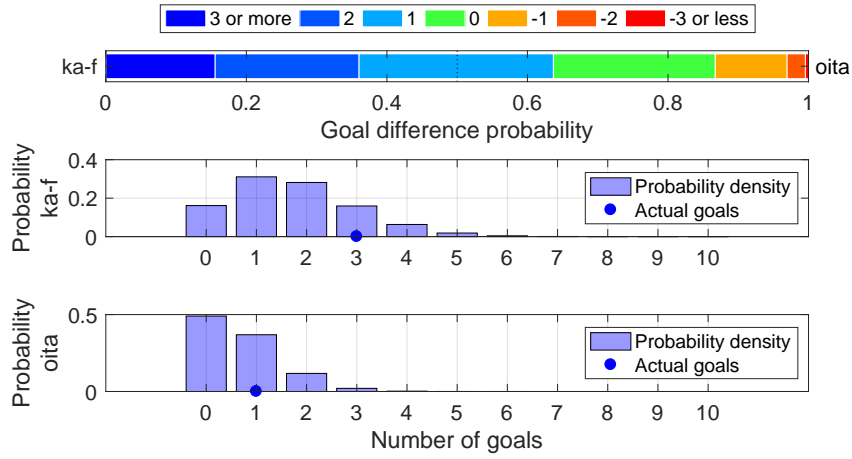

Shot distribution and s-xG, ka-f

*The original shot position data are retrieved from <http://www.football-lab.jp/>.
 This plot is drawn by konakalab with MATLAB.

ka-f (Home) - oita (Away)
 2019.7.27 19:00 Kick Off
 Goals=3, sum of s-xG=1.729, shots=20

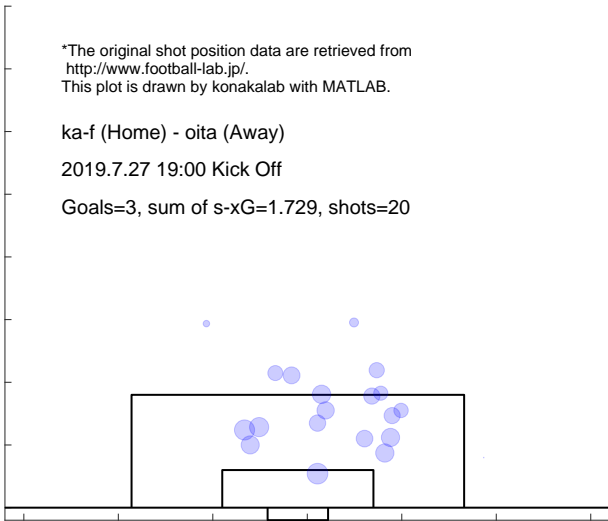

Shot distribution and s-xG, oita

*The original shot position data are retrieved from <http://www.football-lab.jp/>.
 This plot is drawn by konakalab with MATLAB.

ka-f (Home) - oita (Away)
 2019.7.27 19:00 Kick Off
 Goals=1, sum of s-xG=0.675, shots=7

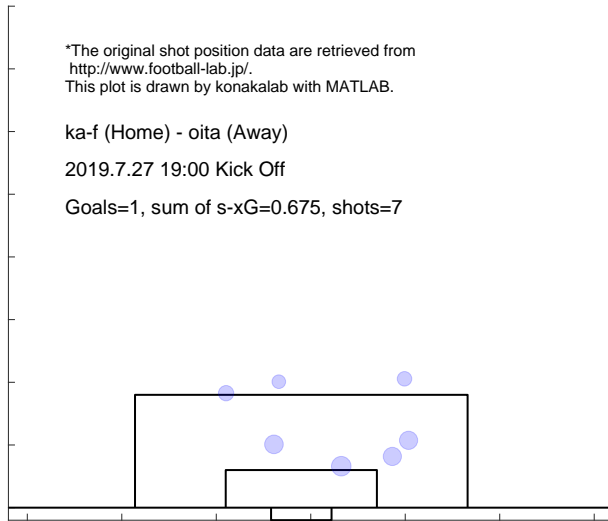

Match report based on s-xG

hiro (Home) - ka-f (Away)
2019.7.31 19:00 Kick Off

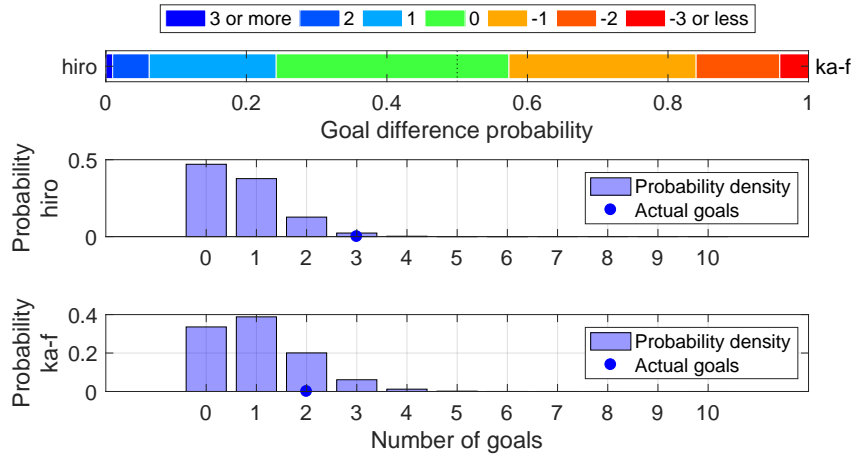

Shot distribution and s-xG, hiro

*The original shot position data are retrieved from <http://www.football-lab.jp/>.
This plot is drawn by konakalab with MATLAB.

hiro (Home) - ka-f (Away)
2019.7.31 19:00 Kick Off

Goals=3, sum of s-xG=0.711, shots=7

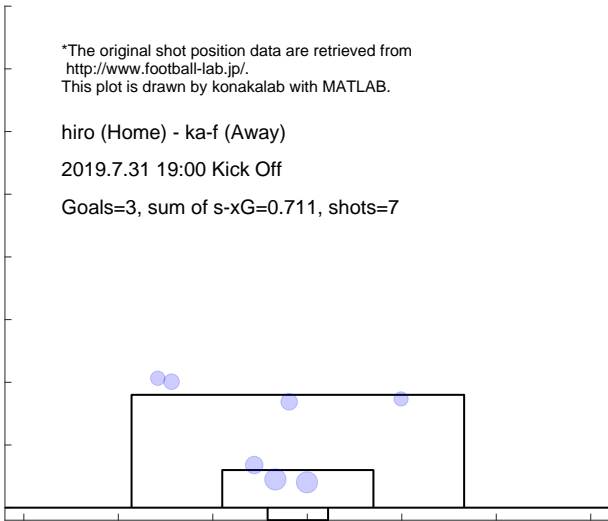

Shot distribution and s-xG, ka-f

*The original shot position data are retrieved from <http://www.football-lab.jp/>.
This plot is drawn by konakalab with MATLAB.

hiro (Home) - ka-f (Away)
2019.7.31 19:00 Kick Off

Goals=2, sum of s-xG=1.031, shots=11

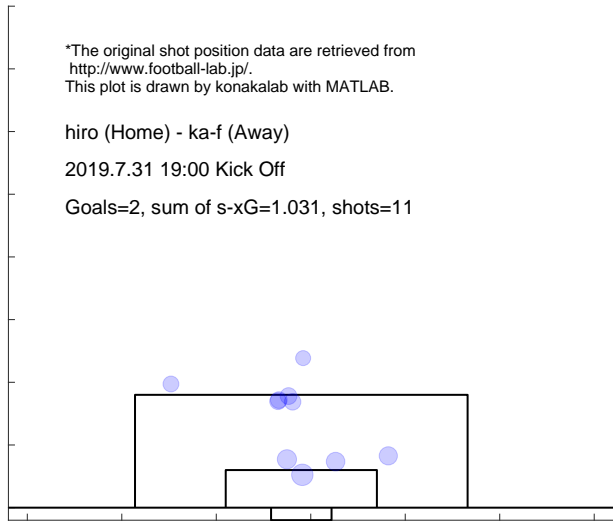

Match report based on s-xG

ka-f (Home) - mats (Away)

2019.8.4 19:00 Kick Off

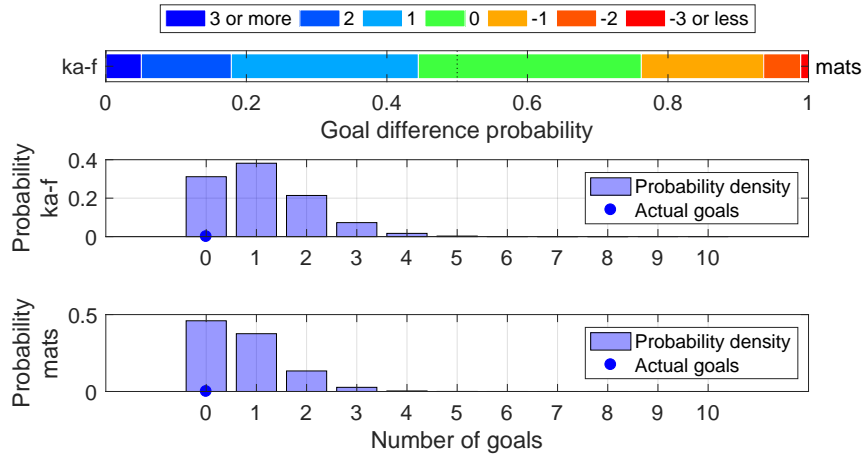

Shot distribution and s-xG, ka-f

*The original shot position data are retrieved from <http://www.football-lab.jp/>. This plot is drawn by konakalab with MATLAB.

ka-f (Home) - mats (Away)

2019.8.4 19:00 Kick Off

Goals=0, sum of s-xG=1.111, shots=14

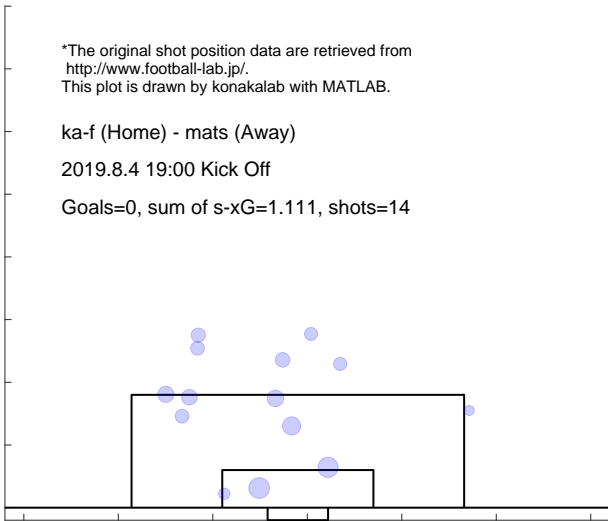

Shot distribution and s-xG, mats

*The original shot position data are retrieved from <http://www.football-lab.jp/>. This plot is drawn by konakalab with MATLAB.

ka-f (Home) - mats (Away)

2019.8.4 19:00 Kick Off

Goals=0, sum of s-xG=0.739, shots=9

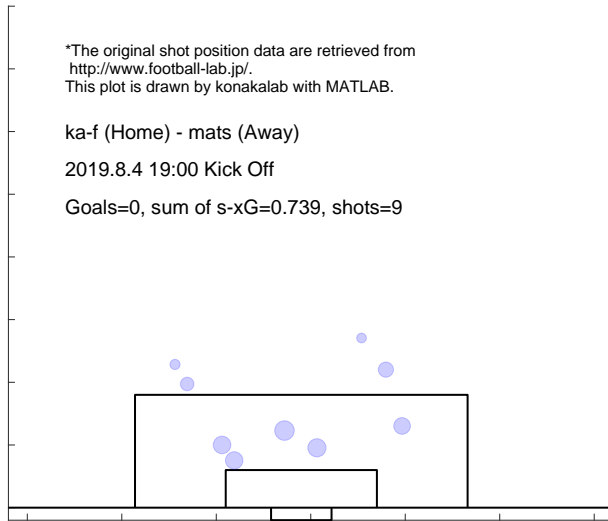

Match report based on s-xG

nago (Home) - ka-f (Away)
 2019.8.10 19:00 Kick Off

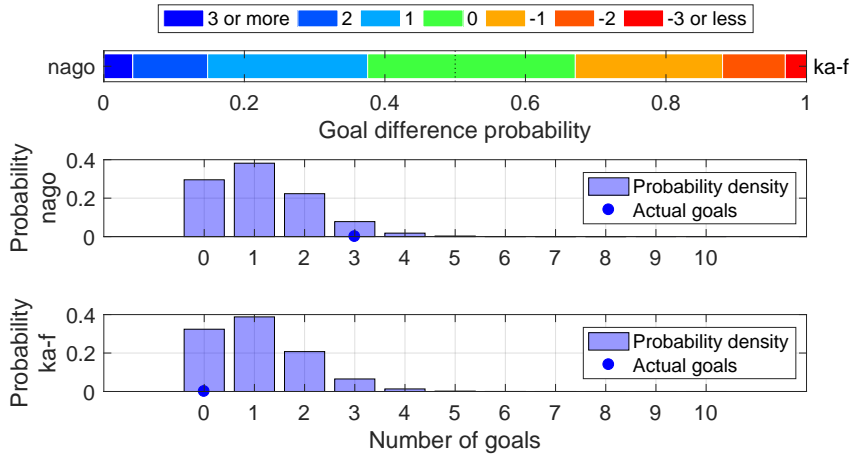

Shot distribution and s-xG, nago

*The original shot position data are retrieved from <http://www.football-lab.jp/>.
 This plot is drawn by konakalab with MATLAB.

nago (Home) - ka-f (Away)
 2019.8.10 19:00 Kick Off
 Goals=3, sum of s-xG=1.152, shots=11

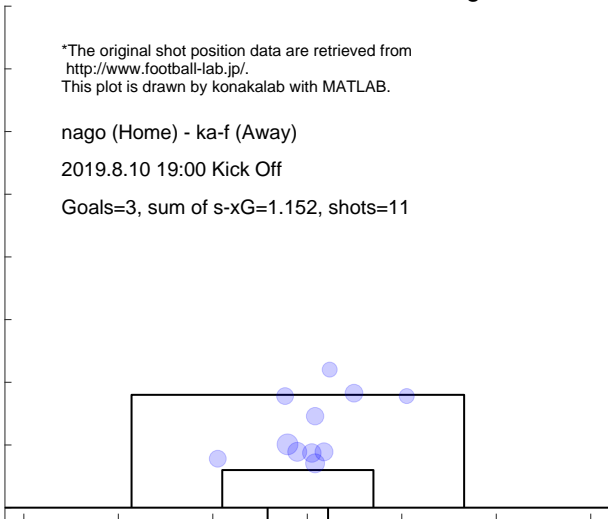

Shot distribution and s-xG, ka-f

*The original shot position data are retrieved from <http://www.football-lab.jp/>.
 This plot is drawn by konakalab with MATLAB.

nago (Home) - ka-f (Away)
 2019.8.10 19:00 Kick Off
 Goals=0, sum of s-xG=1.062, shots=11

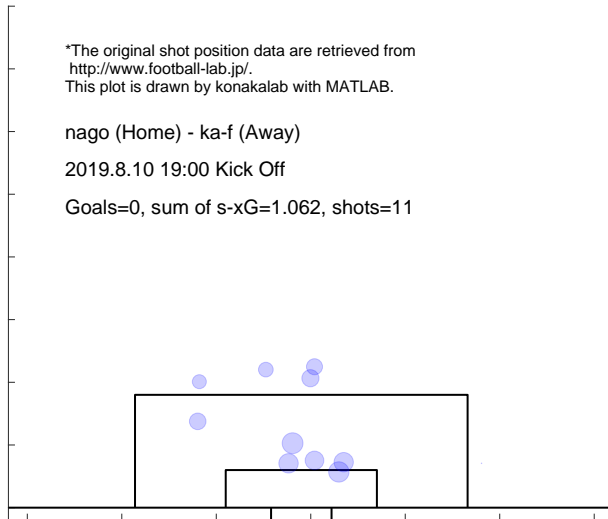

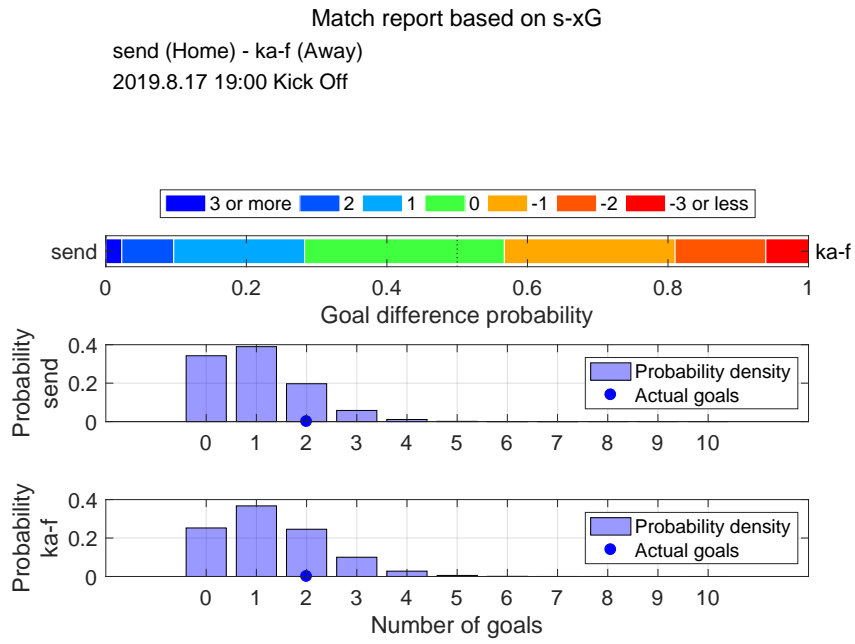

Shot distribution and s-xG, send

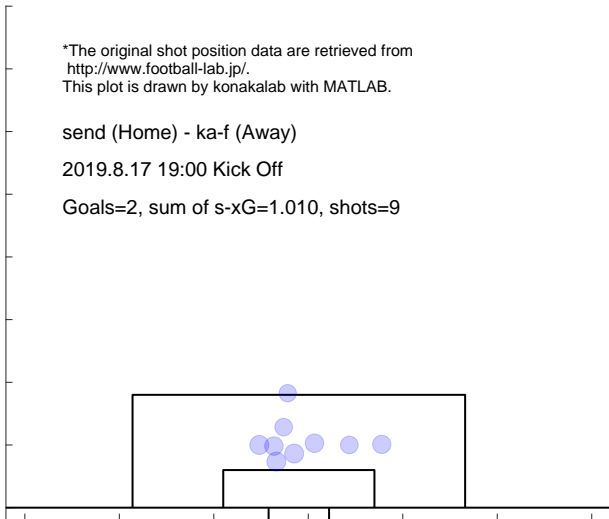

Shot distribution and s-xG, ka-f

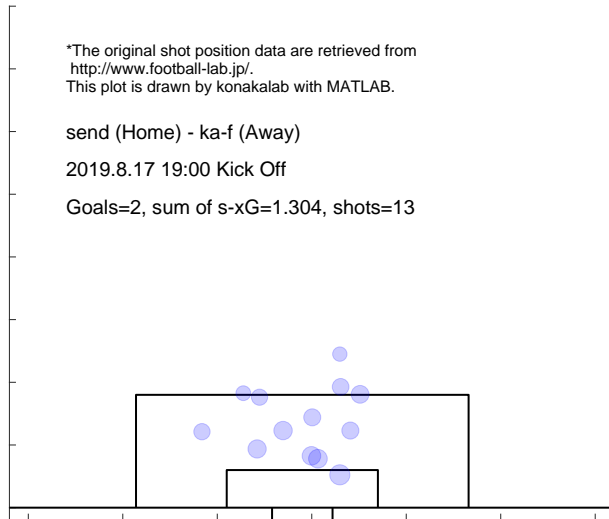

Match report based on s-xG

ka-f (Home) - shim (Away)
2019.8.24 19:00 Kick Off

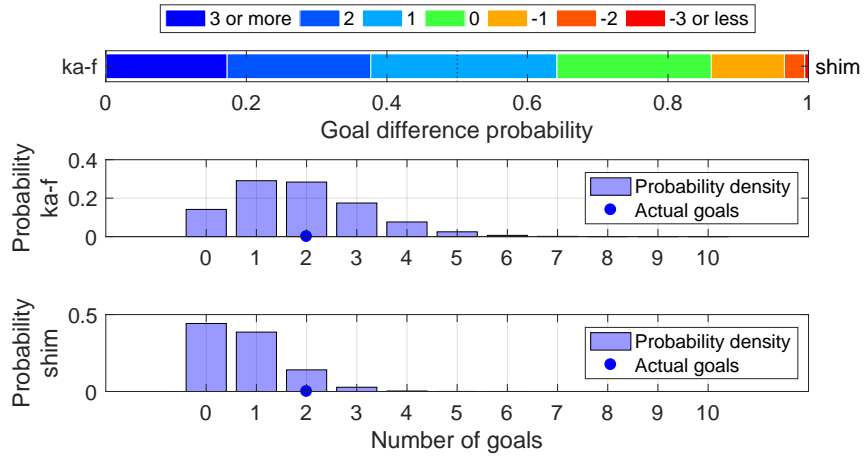

Shot distribution and s-xG, ka-f

*The original shot position data are retrieved from <http://www.football-lab.jp/>.
This plot is drawn by konakalab with MATLAB.

ka-f (Home) - shim (Away)
2019.8.24 19:00 Kick Off
Goals=2, sum of s-xG=1.863, shots=21

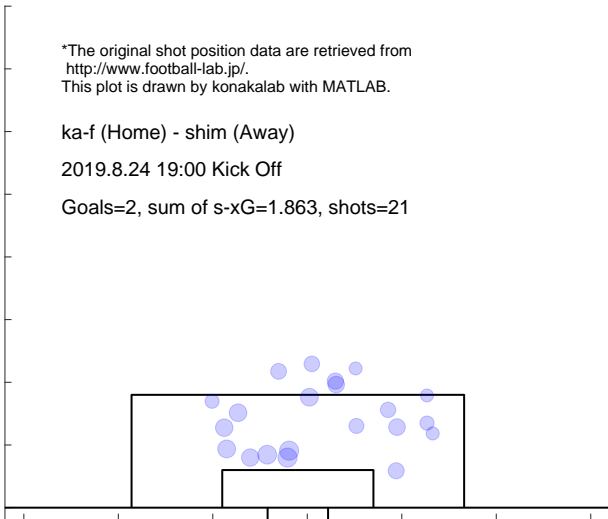

Shot distribution and s-xG, shim

*The original shot position data are retrieved from <http://www.football-lab.jp/>.
This plot is drawn by konakalab with MATLAB.

ka-f (Home) - shim (Away)
2019.8.24 19:00 Kick Off
Goals=2, sum of s-xG=0.764, shots=7

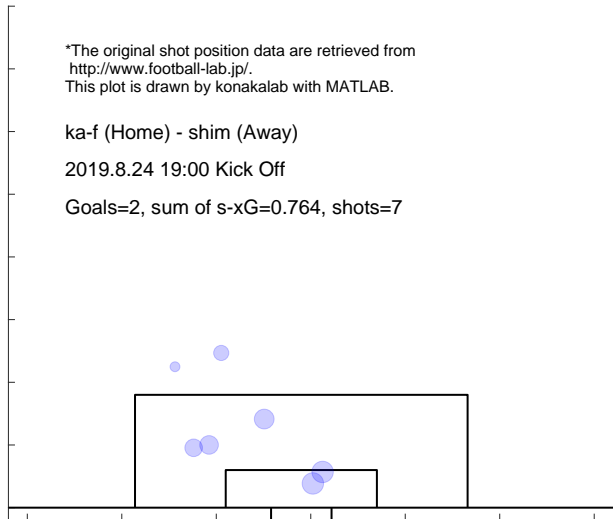

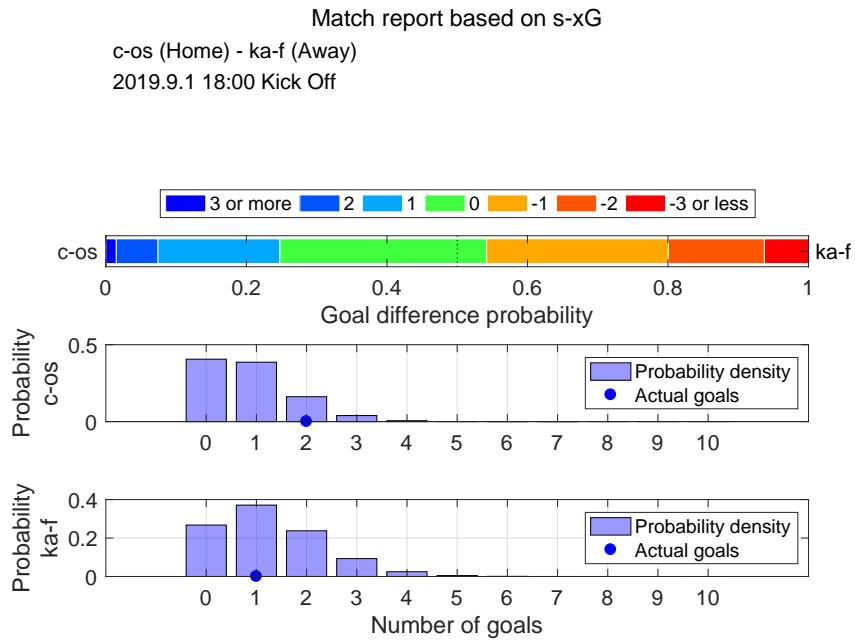

Shot distribution and s-xG, c-os

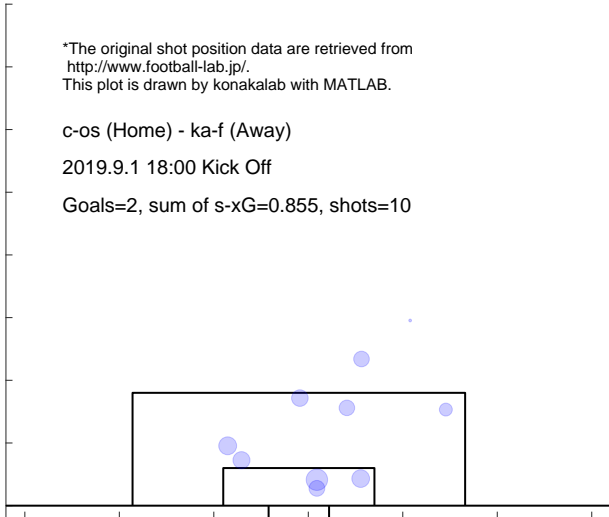

Shot distribution and s-xG, ka-f

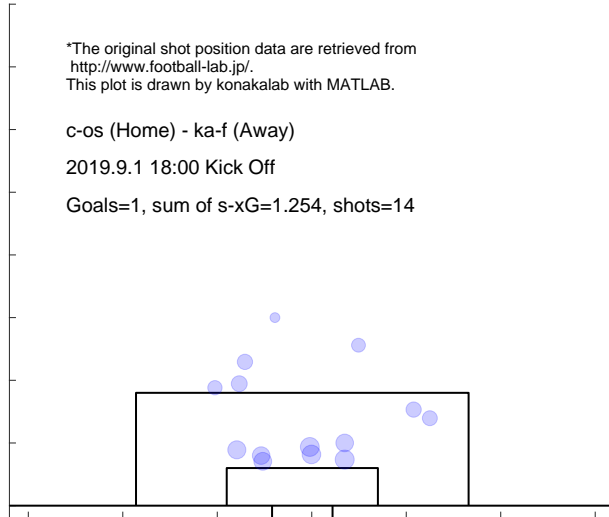

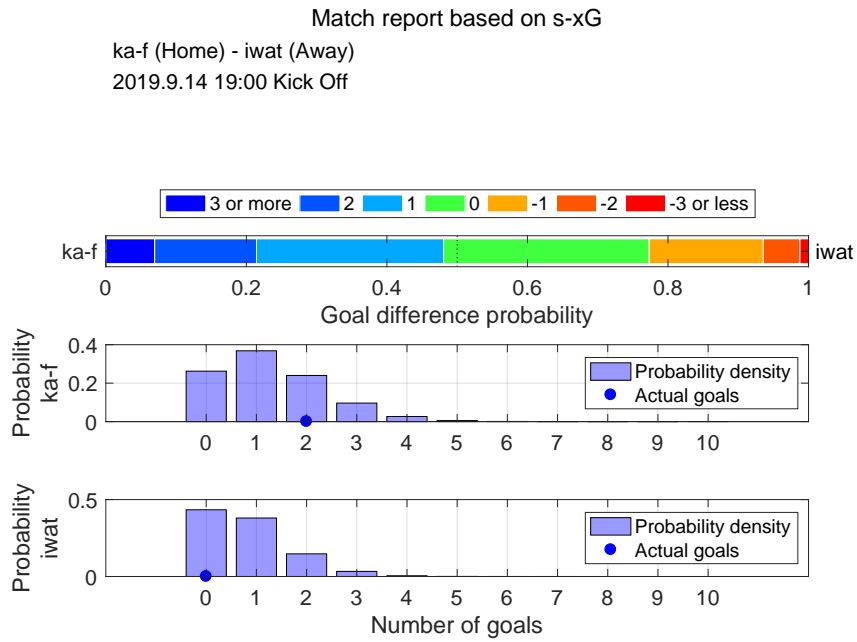

Shot distribution and s-xG, ka-f

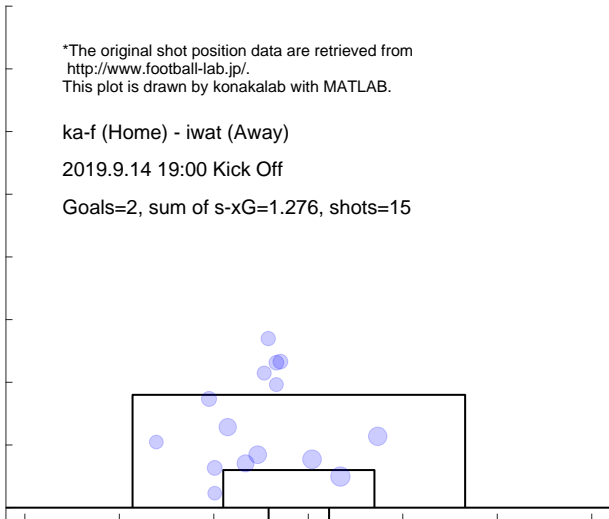

Shot distribution and s-xG, iwat

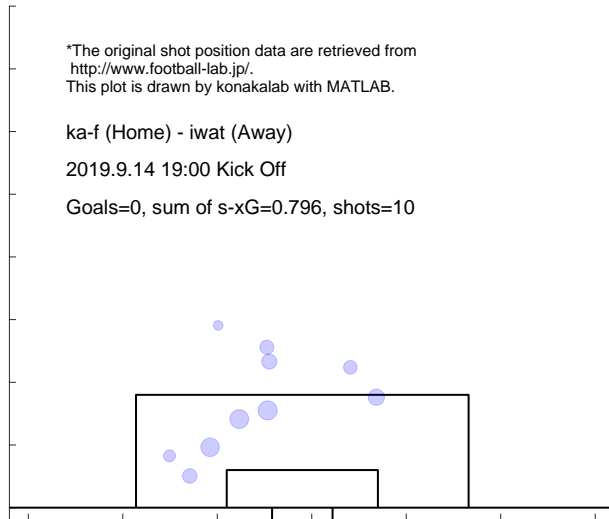

Match report based on s-xG

ka-f (Home) - kobe (Away)
 2019.9.28 17:00 Kick Off

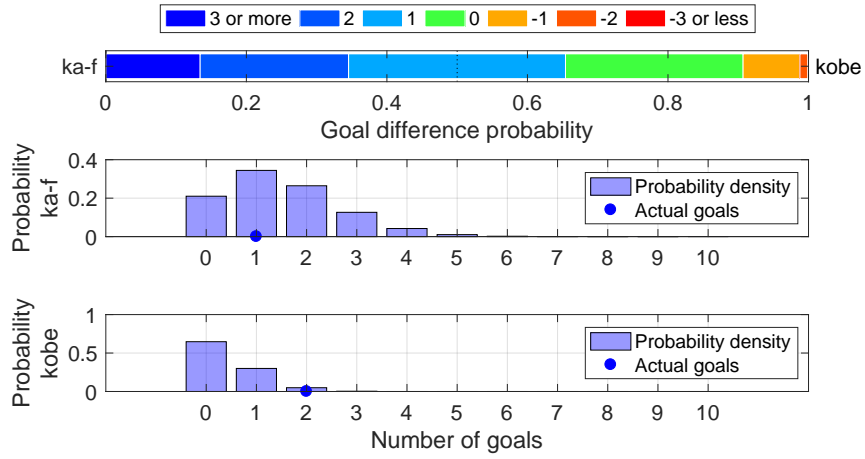

Shot distribution and s-xG, ka-f

*The original shot position data are retrieved from <http://www.football-lab.jp/>.
 This plot is drawn by konakalab with MATLAB.

ka-f (Home) - kobe (Away)
 2019.9.28 17:00 Kick Off
 Goals=1, sum of s-xG=1.486, shots=17

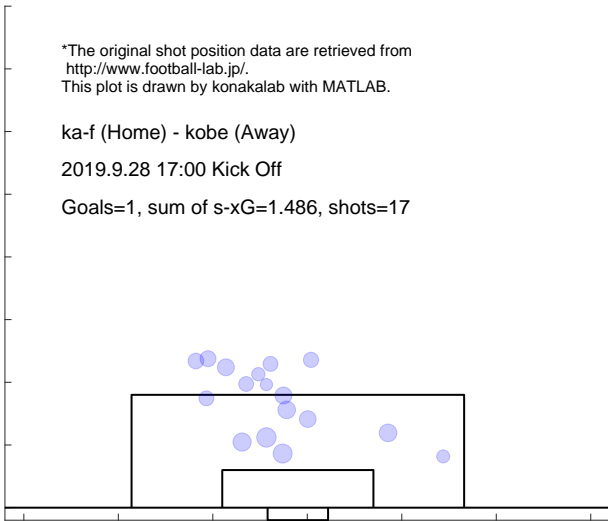

Shot distribution and s-xG, kobe

*The original shot position data are retrieved from <http://www.football-lab.jp/>.
 This plot is drawn by konakalab with MATLAB.

ka-f (Home) - kobe (Away)
 2019.9.28 17:00 Kick Off
 Goals=2, sum of s-xG=0.409, shots=4

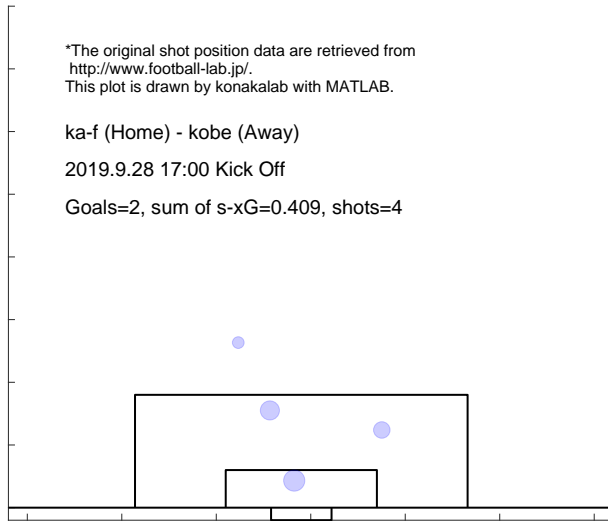

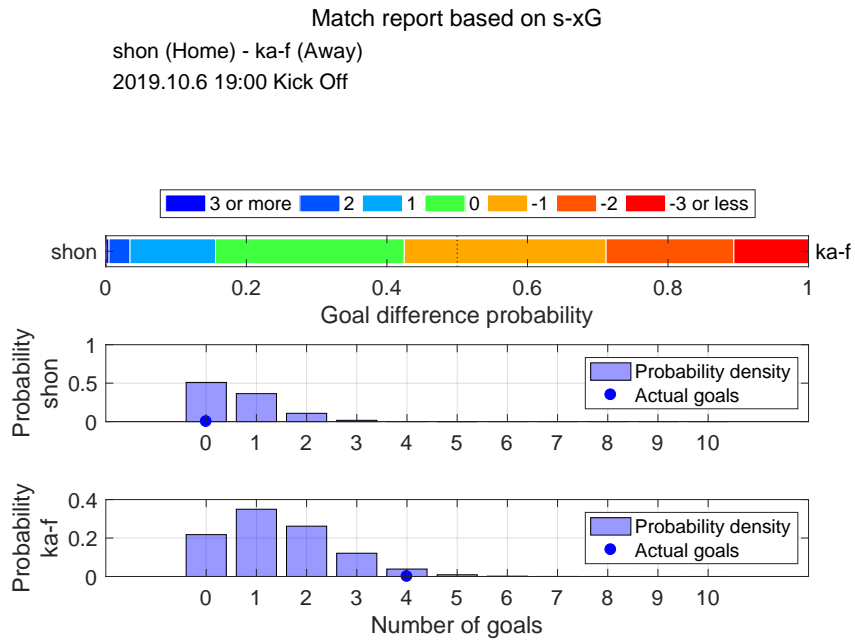

Shot distribution and s-xG, shon

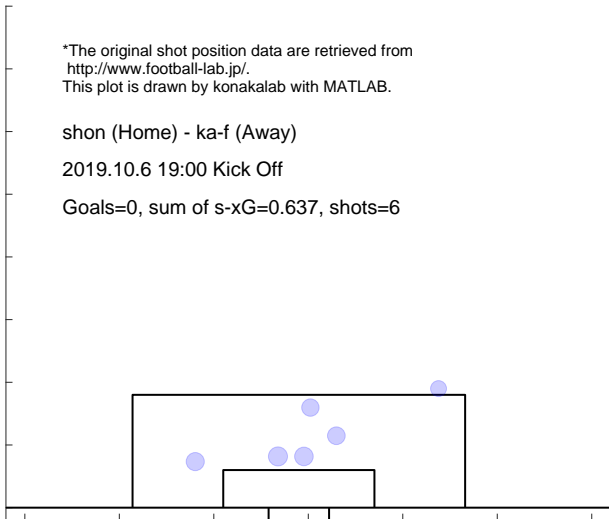

Shot distribution and s-xG, ka-f

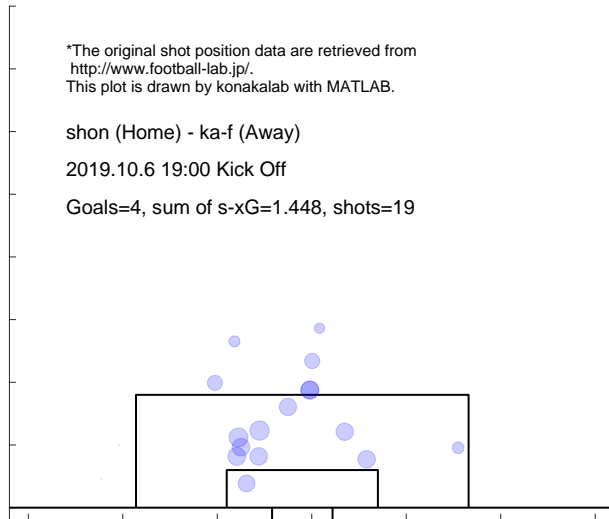

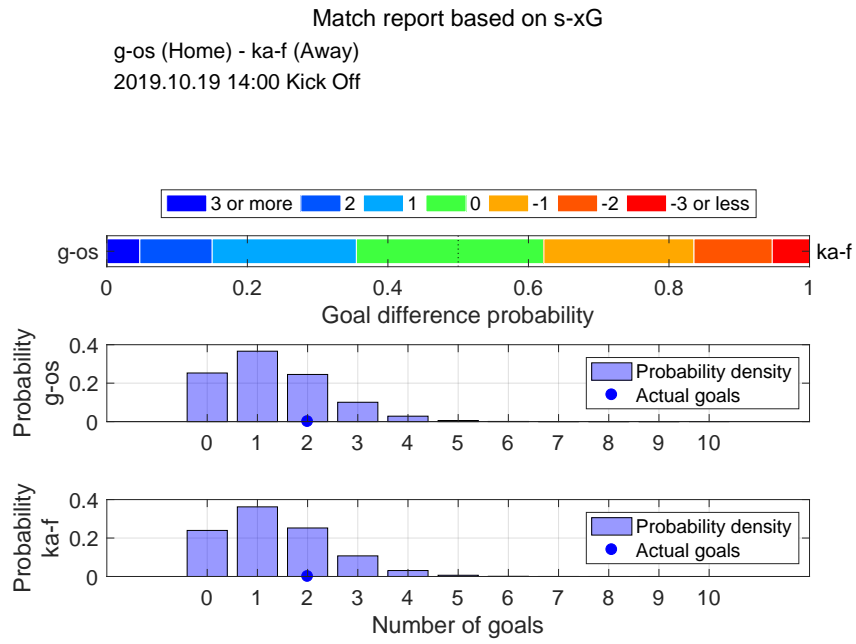

Shot distribution and s-xG, g-os

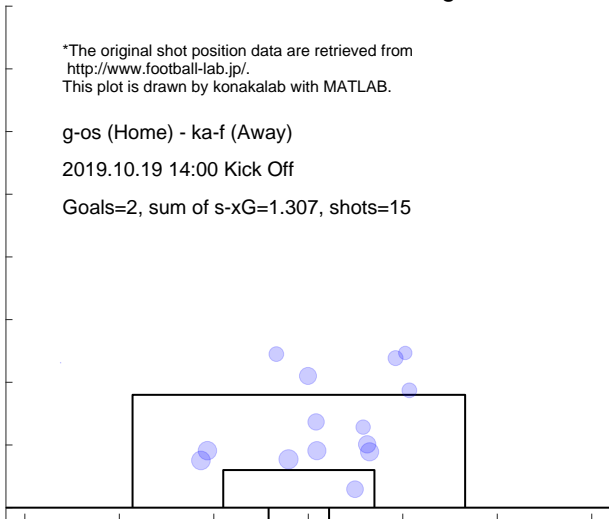

Shot distribution and s-xG, ka-f

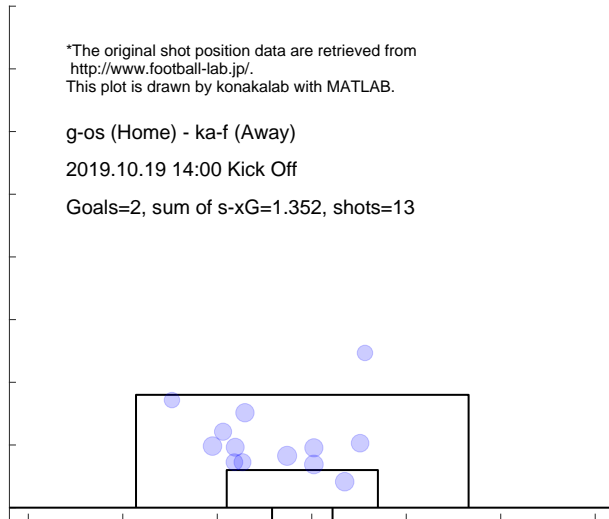

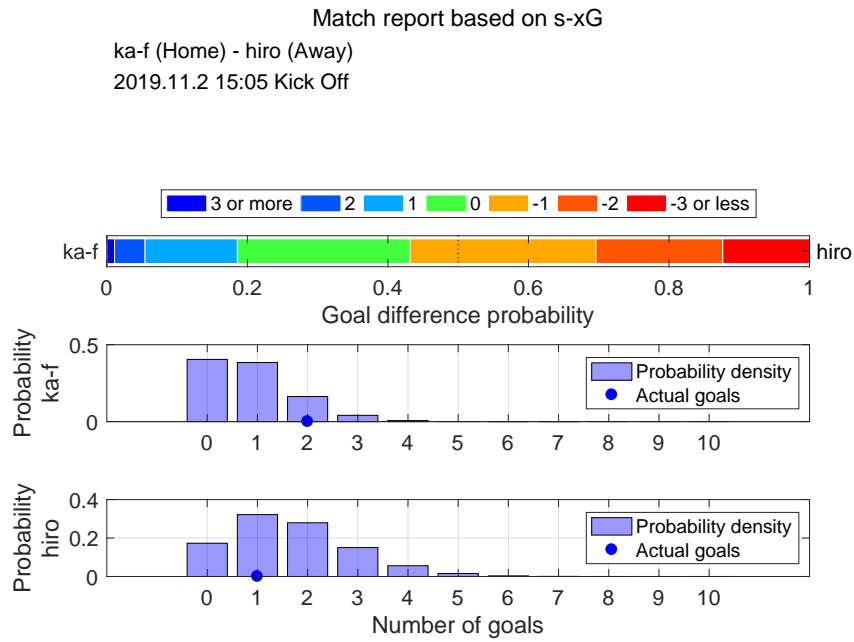

Shot distribution and s-xG, ka-f

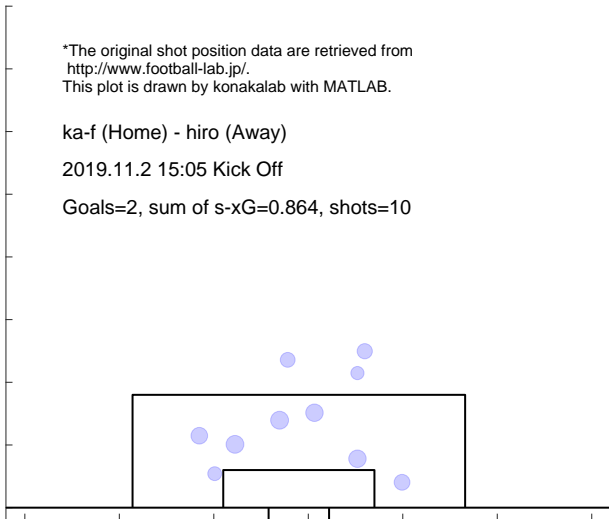

Shot distribution and s-xG, hiro

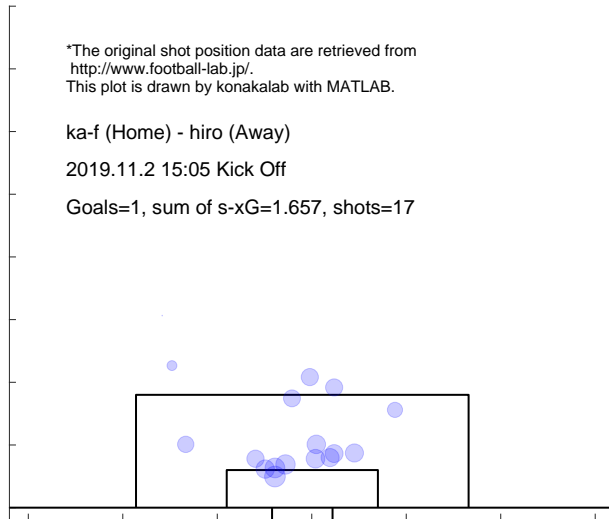

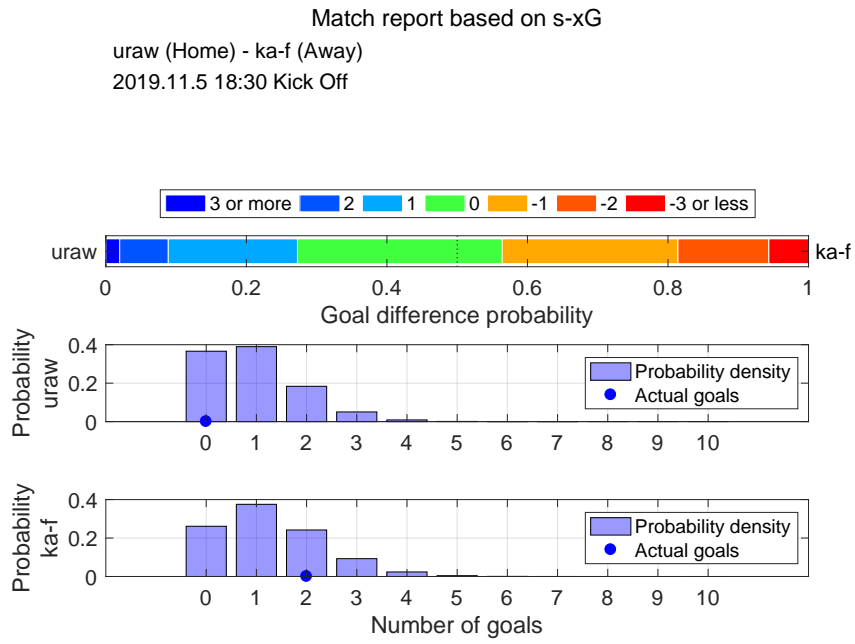

Shot distribution and s-xG, uraw

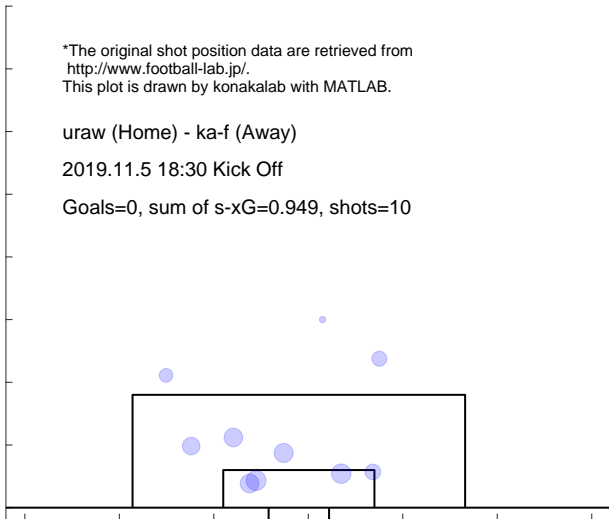

Shot distribution and s-xG, ka-f

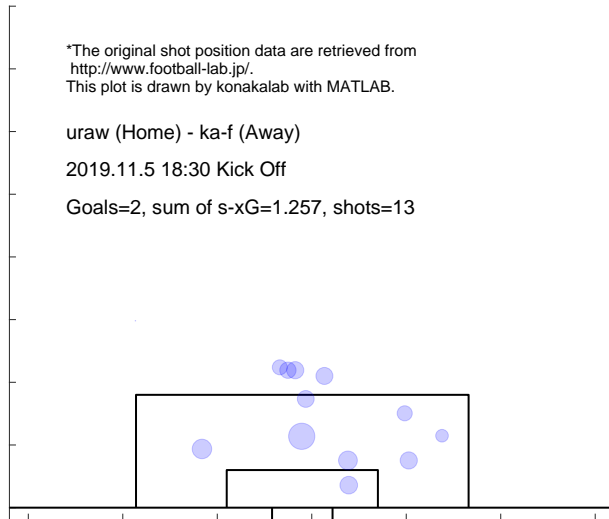

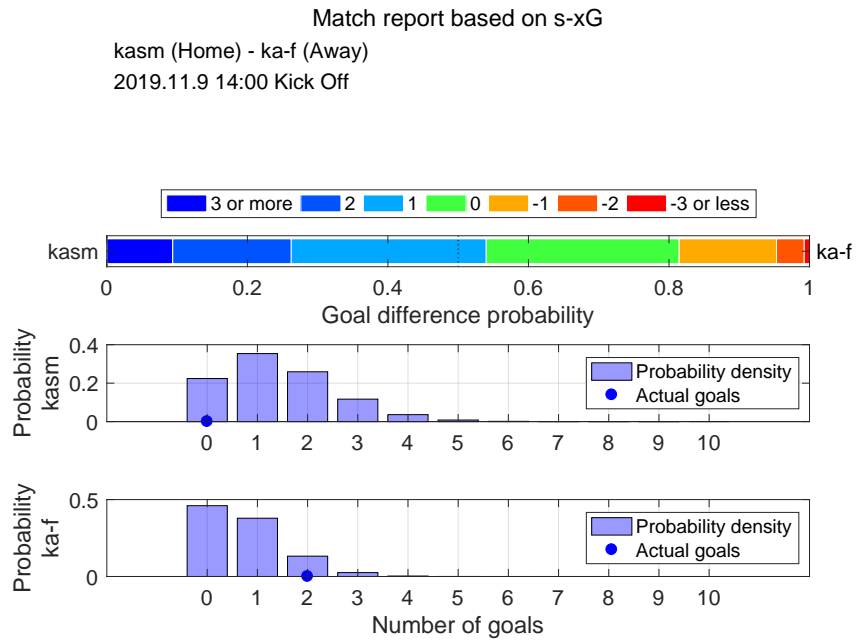

Shot distribution and s-xG, kasm

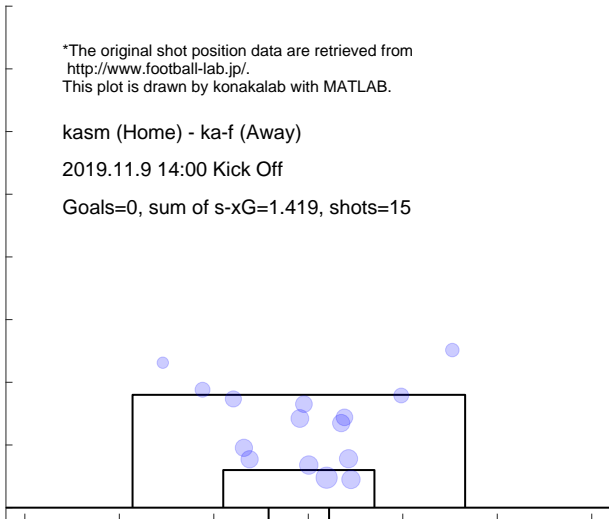

Shot distribution and s-xG, ka-f

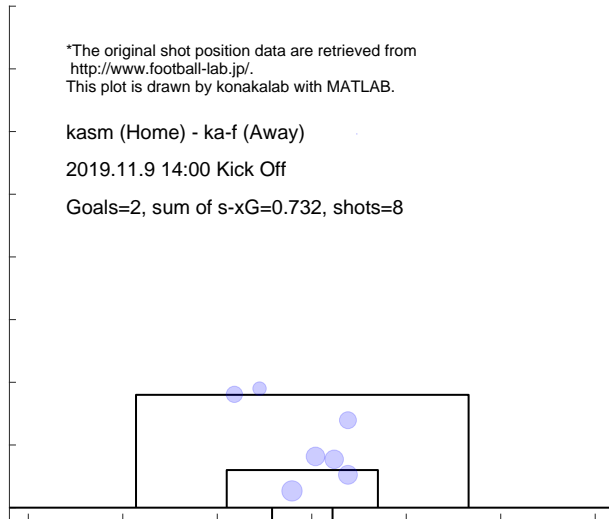

Match report based on s-xG

ka-f (Home) - y-fm (Away)
 2019.11.30 14:00 Kick Off

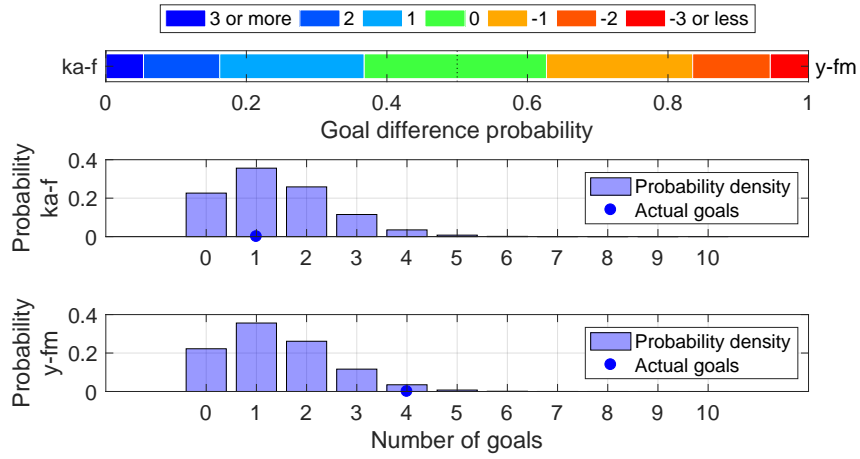

Shot distribution and s-xG, ka-f

*The original shot position data are retrieved from <http://www.football-lab.jp/>.
 This plot is drawn by konakalab with MATLAB.

ka-f (Home) - y-fm (Away)
 2019.11.30 14:00 Kick Off
 Goals=1, sum of s-xG=1.405, shots=14

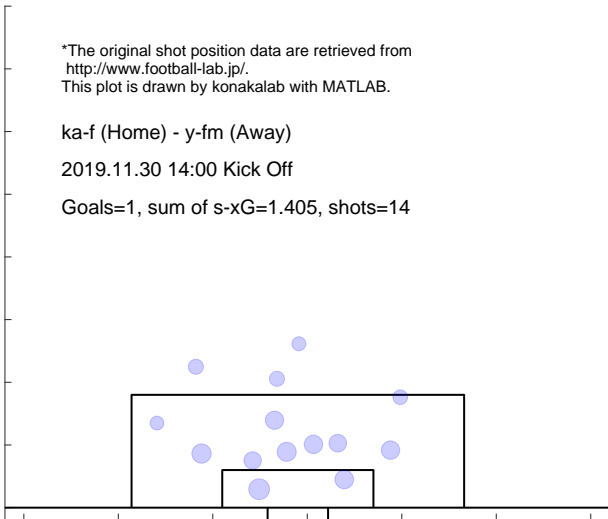

Shot distribution and s-xG, y-fm

*The original shot position data are retrieved from <http://www.football-lab.jp/>.
 This plot is drawn by konakalab with MATLAB.

ka-f (Home) - y-fm (Away)
 2019.11.30 14:00 Kick Off
 Goals=4, sum of s-xG=1.414, shots=14

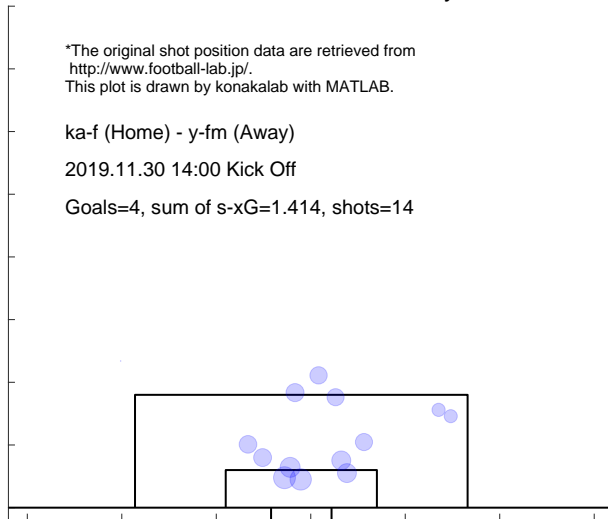

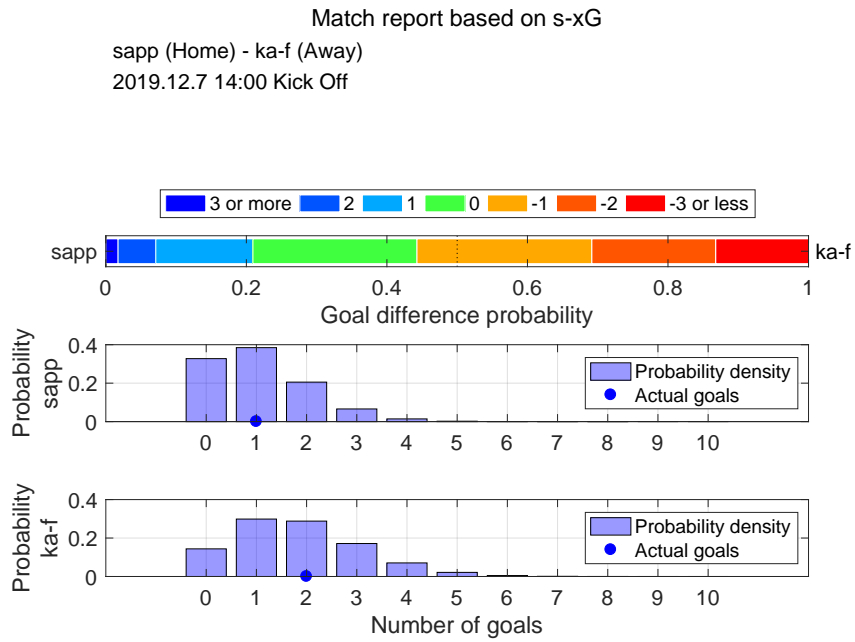

Shot distribution and s-xG, sapp

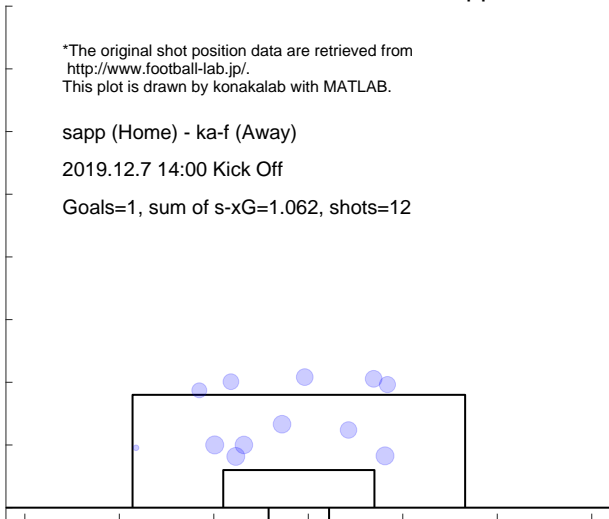

Shot distribution and s-xG, ka-f

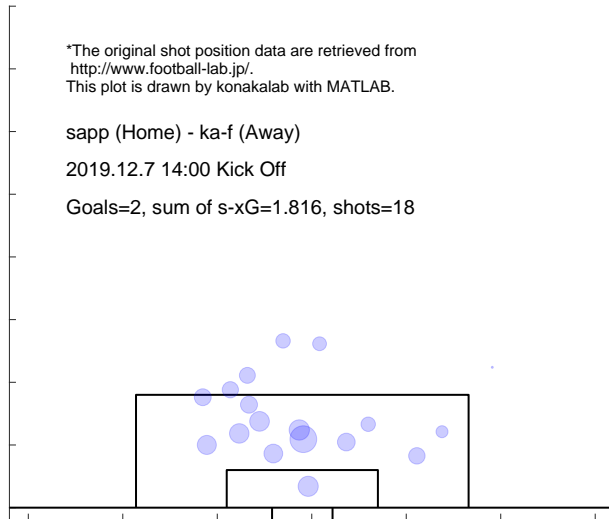

3.7 YOKOHAMAFM

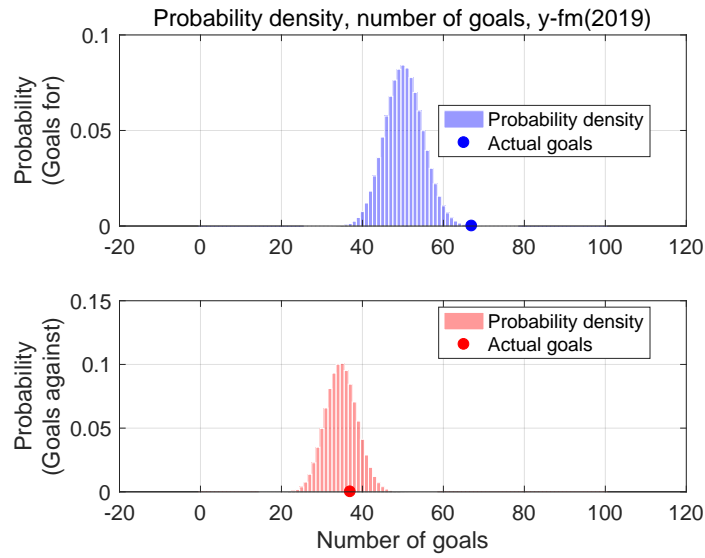

Shot for distribution and s-xG, y-fm(2019)

*The original shot position data are retrieved from <http://www.football-lab.jp/>.
This plot is drawn by konakalab with MATLAB.

Shots for=526, Goals for=67, sum of s-xG=50.279
Matches=34

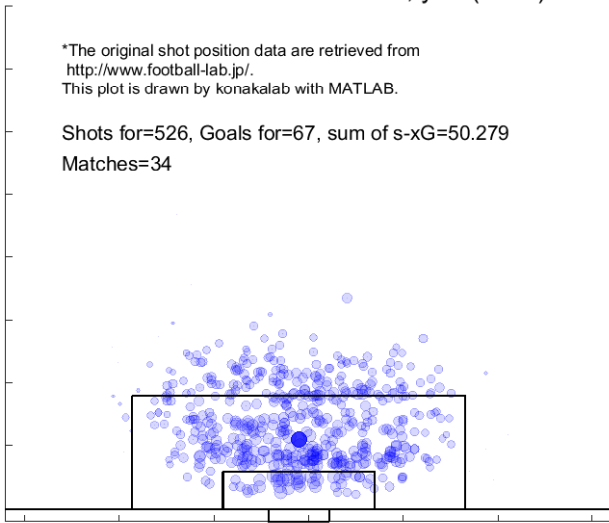

Shot against distribution and s-xG, y-fm(2019)

*The original shot position data are retrieved from <http://www.football-lab.jp/>.
This plot is drawn by konakalab with MATLAB.

Shots against=362, Goals against=37, sum of s-xG=34.797
Matches=34

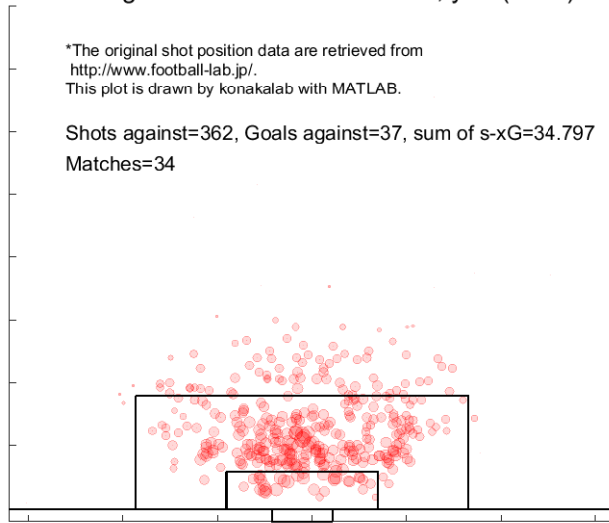

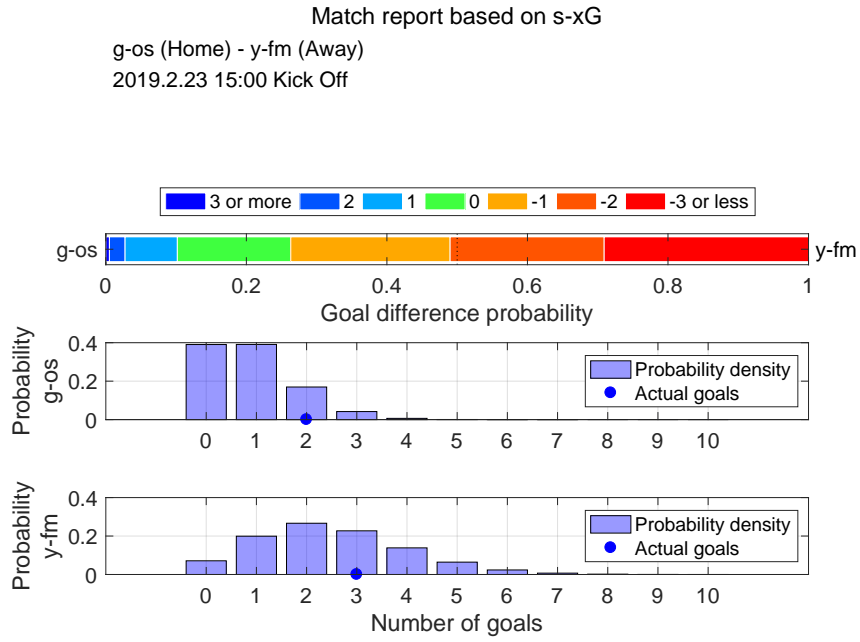

Shot distribution and s-xG, g-os

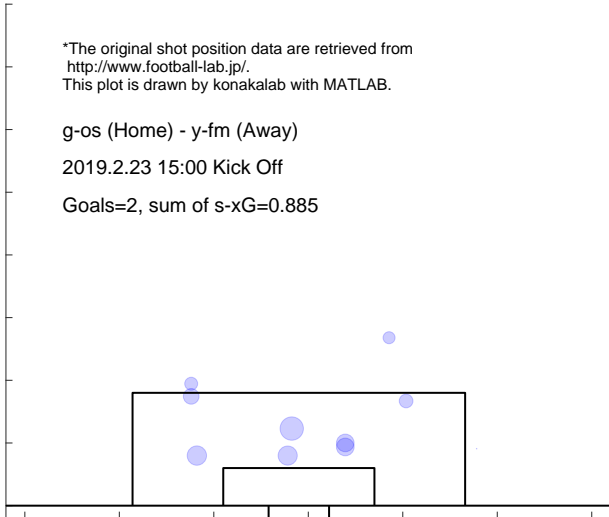

Shot distribution and s-xG, y-fm

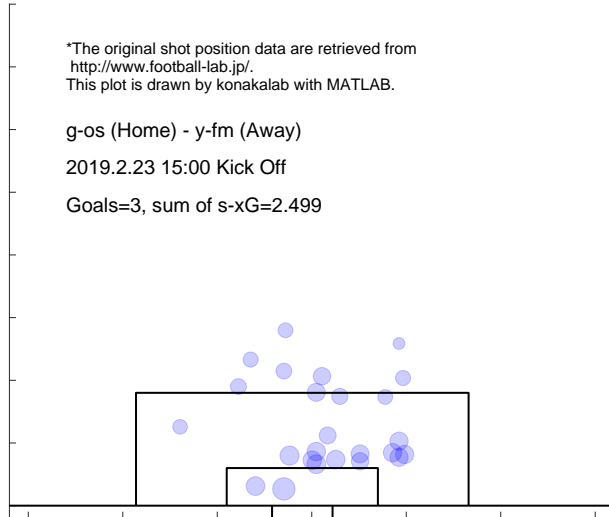

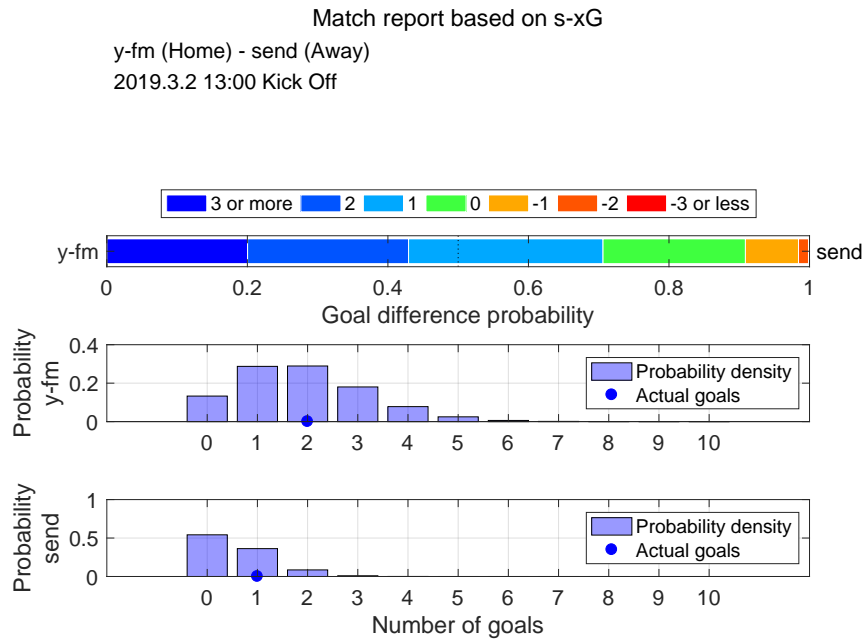

Shot distribution and s-xG, y-fm

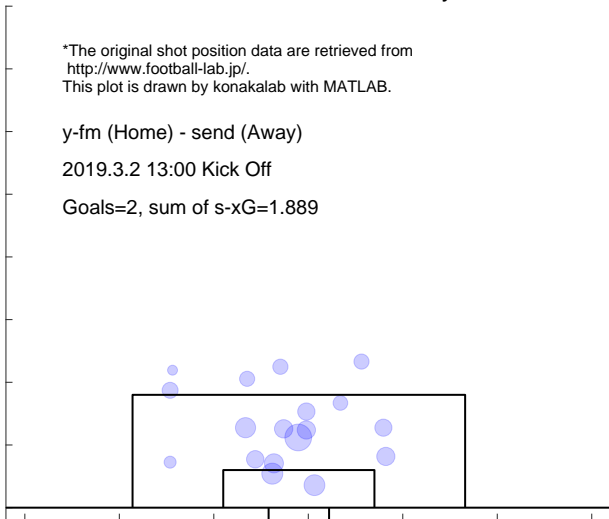

Shot distribution and s-xG, send

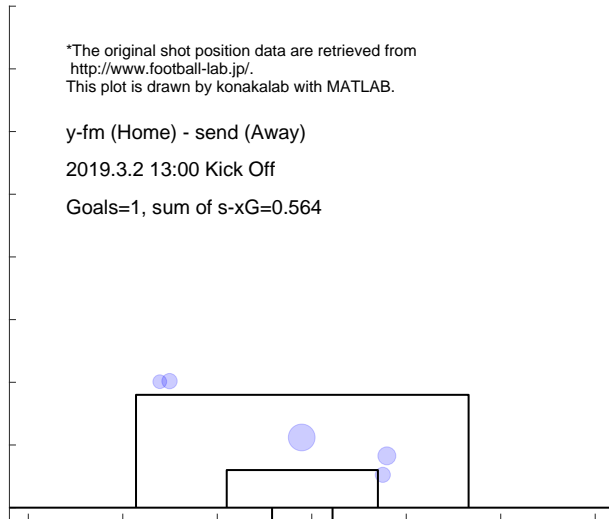

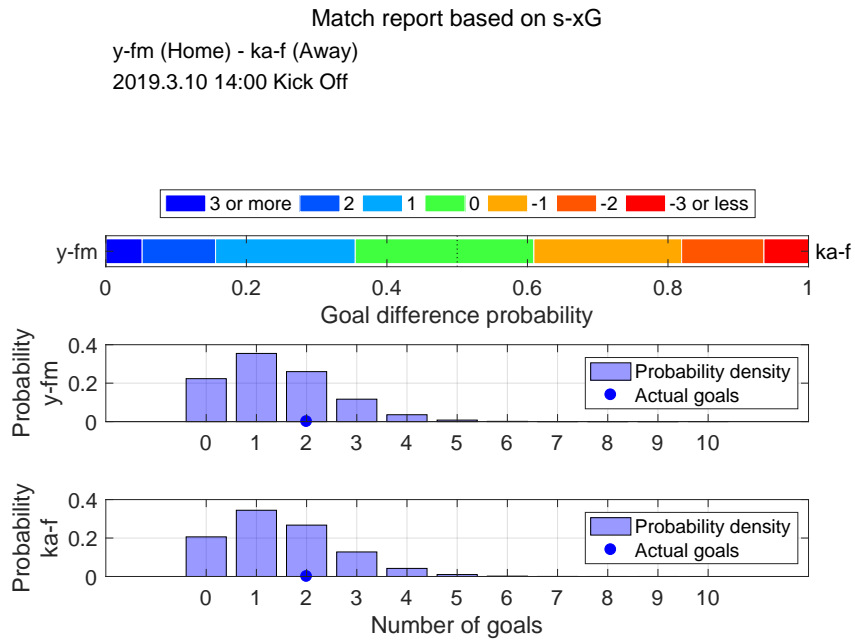

Shot distribution and s-xG, y-fm

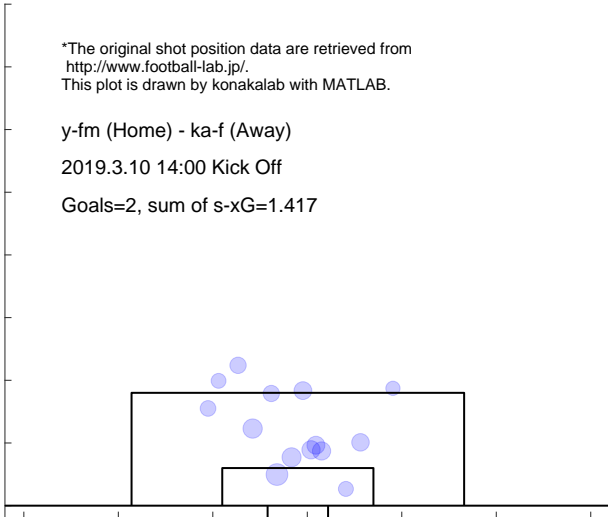

Shot distribution and s-xG, ka-f

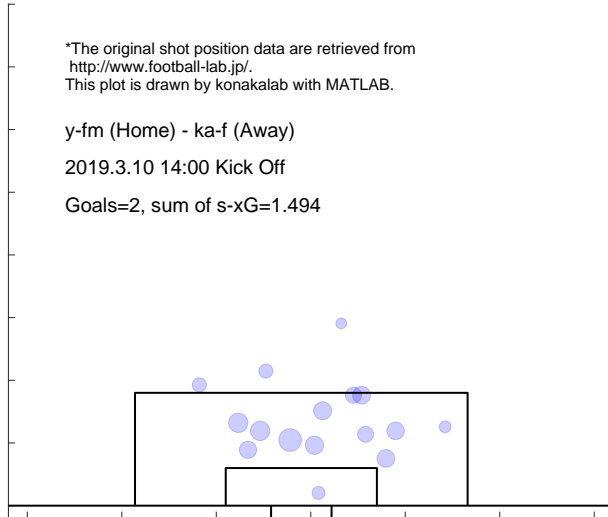

Match report based on s-xG

oita (Home) - y-fm (Away)
 2019.3.17 16:00 Kick Off

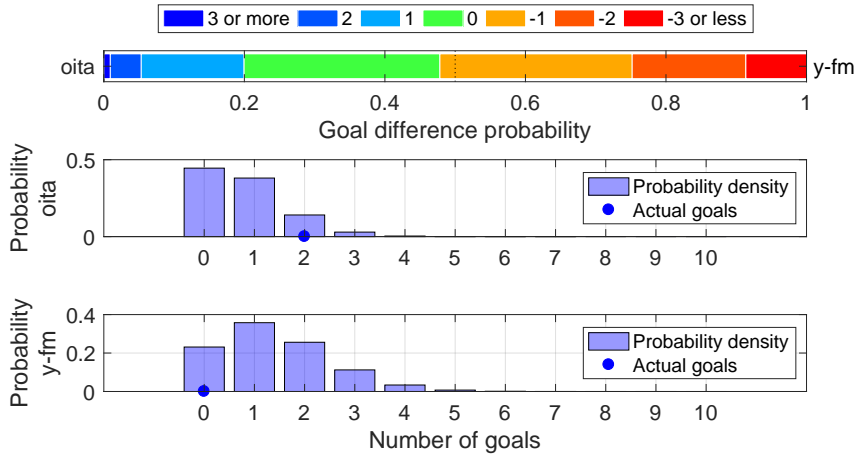

Shot distribution and s-xG, oita

*The original shot position data are retrieved from <http://www.football-lab.jp/>.
 This plot is drawn by konakalab with MATLAB.

oita (Home) - y-fm (Away)
 2019.3.17 16:00 Kick Off
 Goals=2, sum of s-xG=0.767

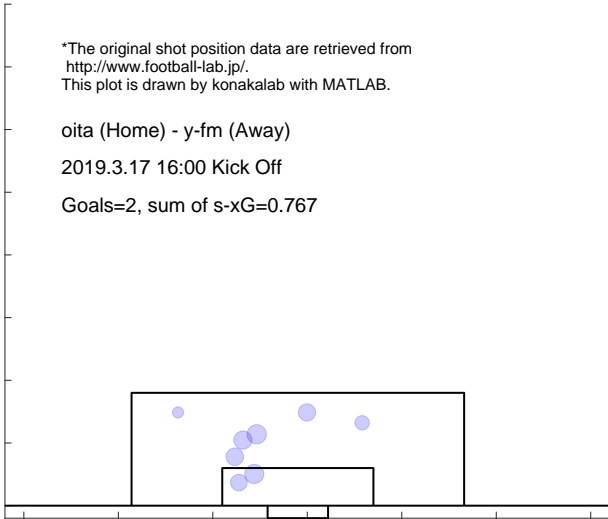

Shot distribution and s-xG, y-fm

*The original shot position data are retrieved from <http://www.football-lab.jp/>.
 This plot is drawn by konakalab with MATLAB.

oita (Home) - y-fm (Away)
 2019.3.17 16:00 Kick Off
 Goals=0, sum of s-xG=1.387

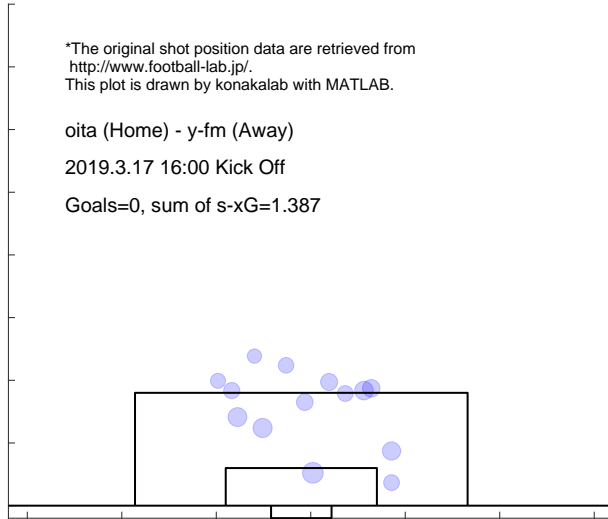

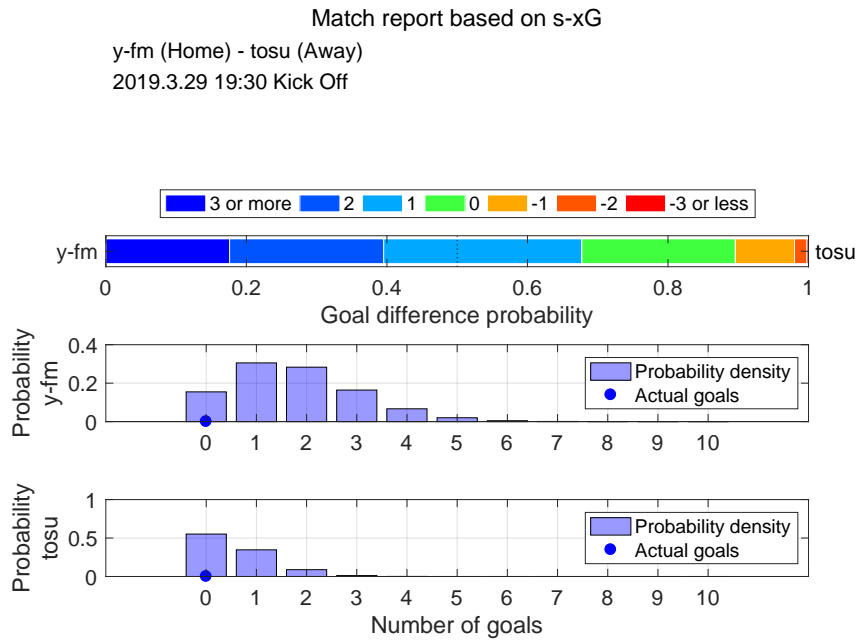

Shot distribution and s-xG, y-fm

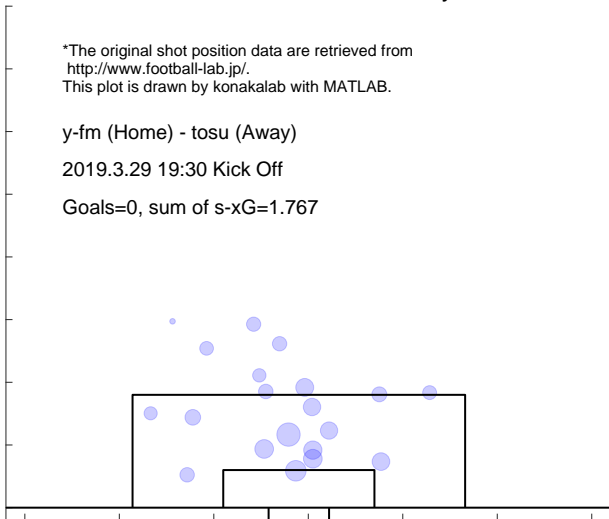

Shot distribution and s-xG, tosu

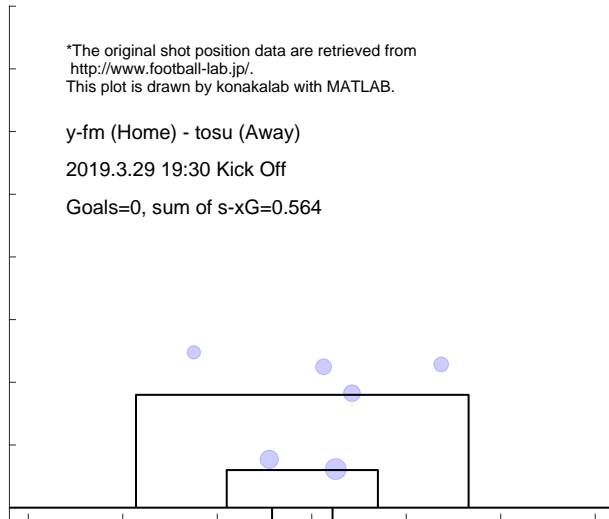

Match report based on s-xG

uraw (Home) - y-fm (Away)
 2019.4.5 19:30 Kick Off

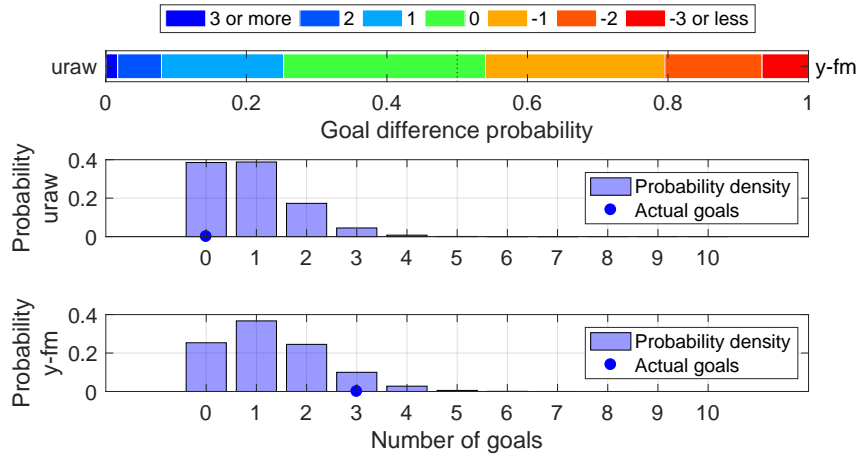

Shot distribution and s-xG, uraw

*The original shot position data are retrieved from <http://www.football-lab.jp/>.
 This plot is drawn by konakalab with MATLAB.

uraw (Home) - y-fm (Away)
 2019.4.5 19:30 Kick Off
 Goals=0, sum of s-xG=0.904

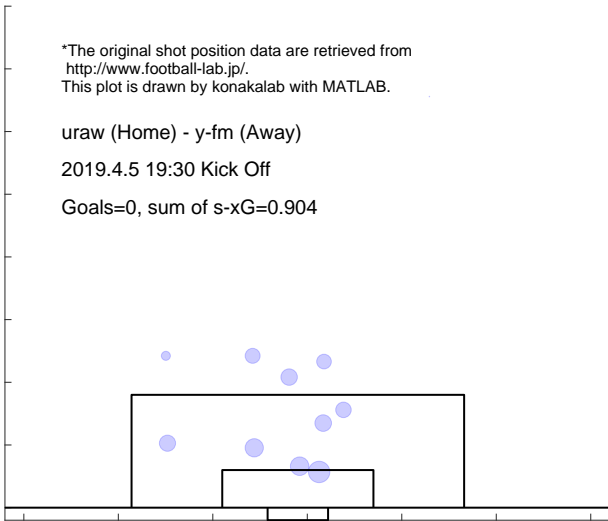

Shot distribution and s-xG, y-fm

*The original shot position data are retrieved from <http://www.football-lab.jp/>.
 This plot is drawn by konakalab with MATLAB.

uraw (Home) - y-fm (Away)
 2019.4.5 19:30 Kick Off
 Goals=3, sum of s-xG=1.301

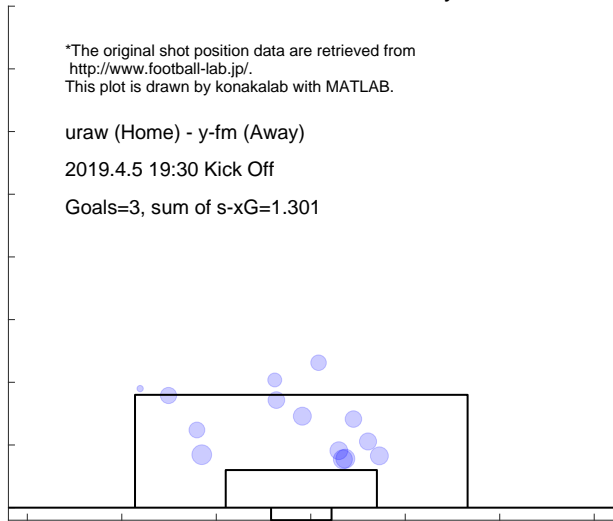

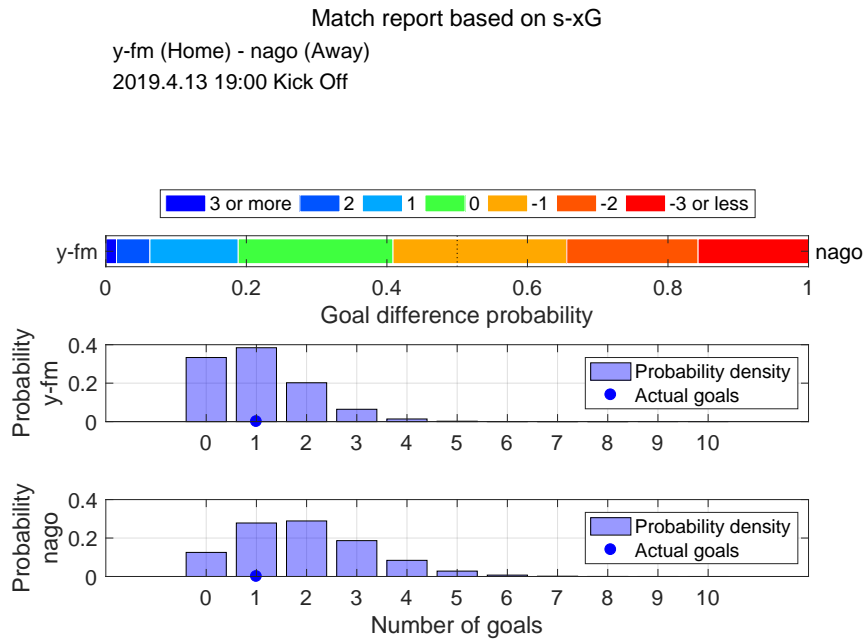

Shot distribution and s-xG, y-fm

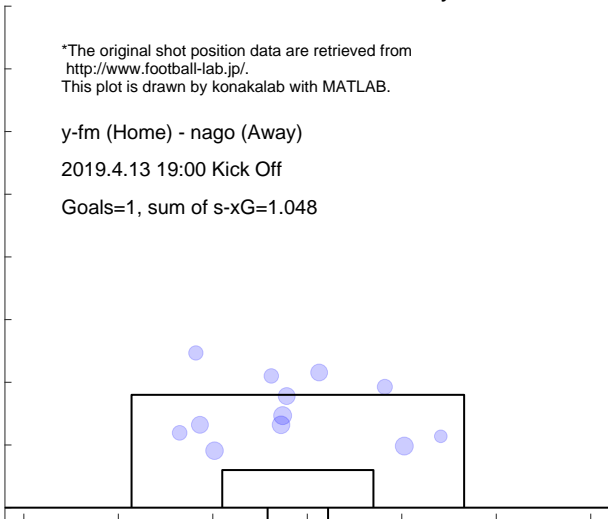

Shot distribution and s-xG, nago

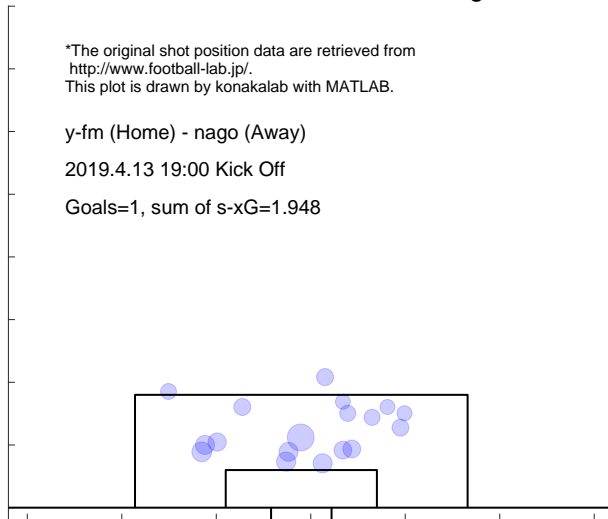

Match report based on s-xG

sapp (Home) - y-fm (Away)
 2019.4.20 13:00 Kick Off

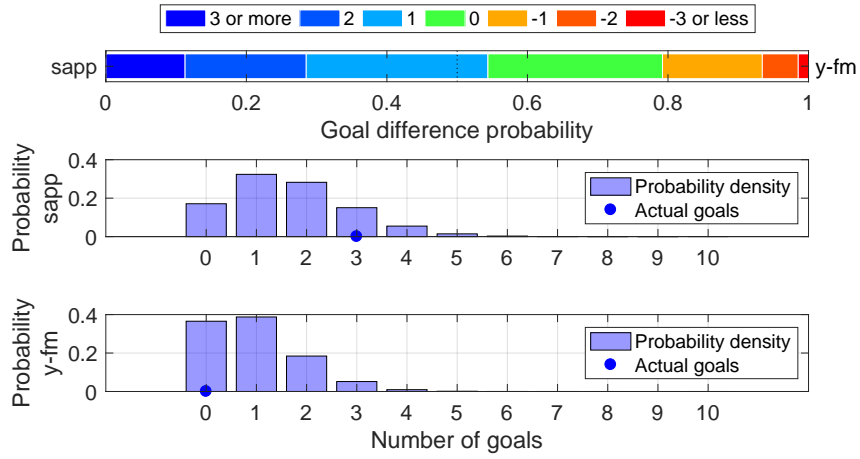

Shot distribution and s-xG, sapp

*The original shot position data are retrieved from <http://www.football-lab.jp/>.
 This plot is drawn by konakalab with MATLAB.

sapp (Home) - y-fm (Away)
 2019.4.20 13:00 Kick Off
 Goals=3, sum of s-xG=1.651

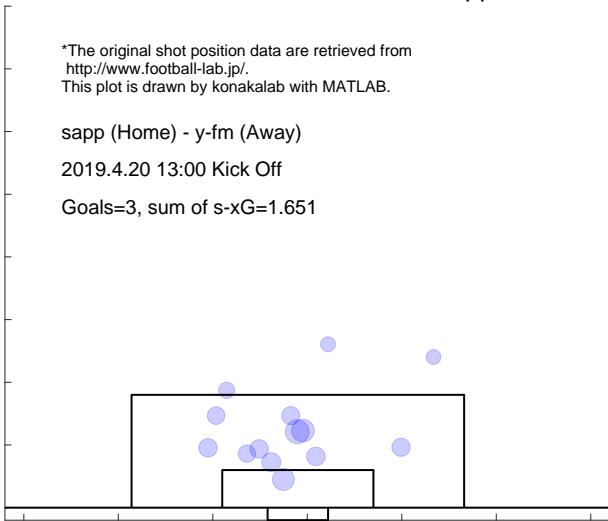

Shot distribution and s-xG, y-fm

*The original shot position data are retrieved from <http://www.football-lab.jp/>.
 This plot is drawn by konakalab with MATLAB.

sapp (Home) - y-fm (Away)
 2019.4.20 13:00 Kick Off
 Goals=0, sum of s-xG=0.956

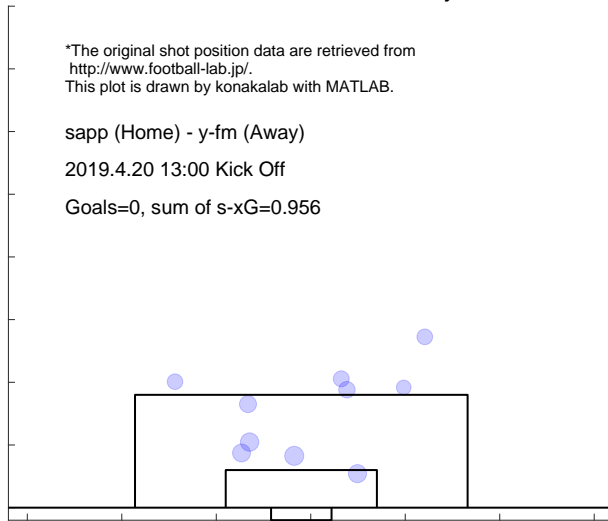

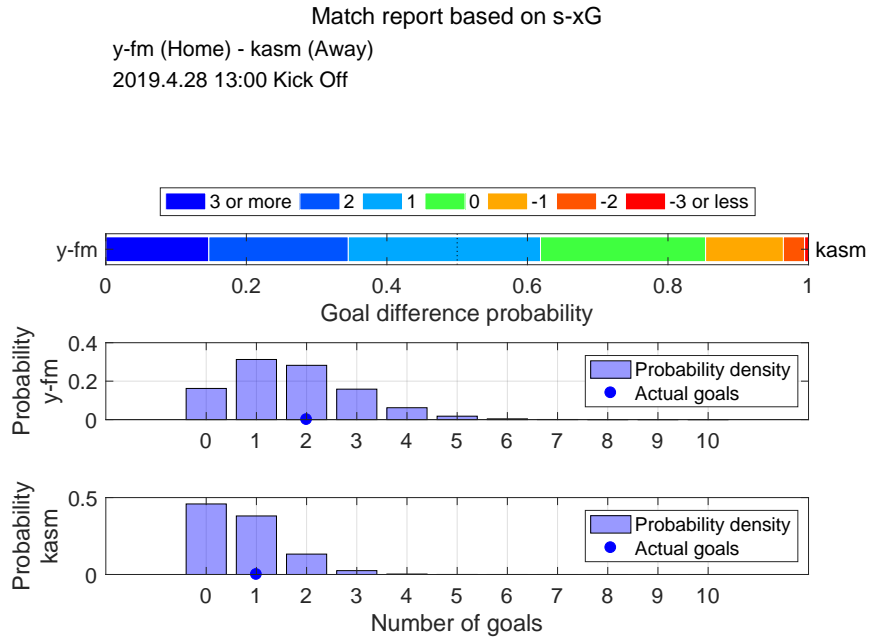

Shot distribution and s-xG, y-fm

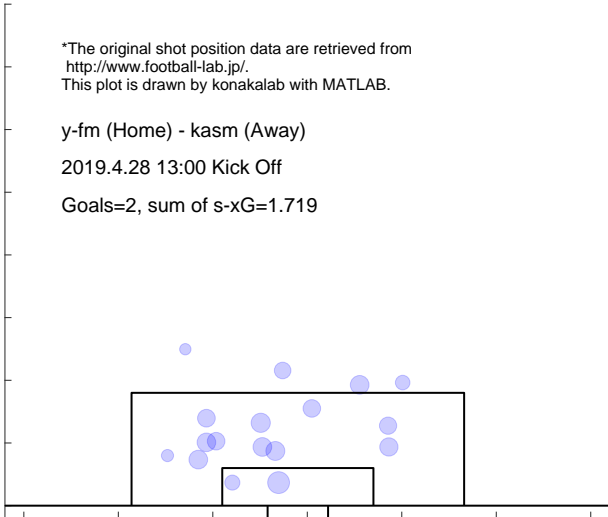

Shot distribution and s-xG, kasm



Match report based on s-xG

hiro (Home) - y-fm (Away)
 2019.5.3 14:00 Kick Off

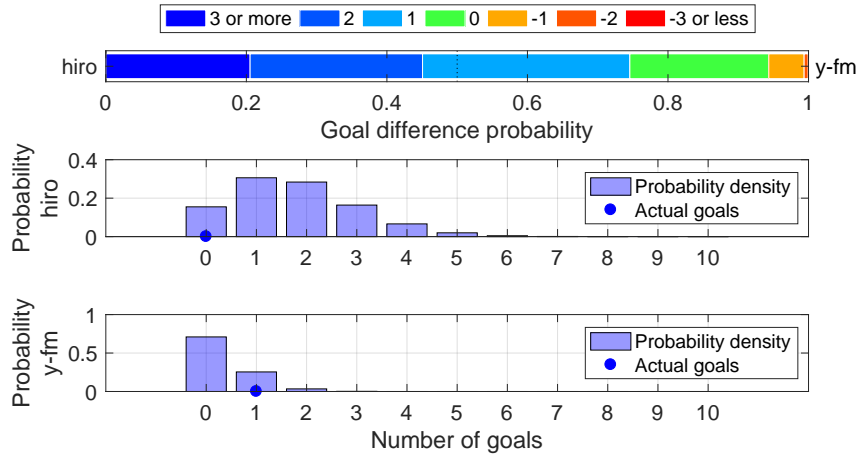

Shot distribution and s-xG, hiro

*The original shot position data are retrieved from <http://www.football-lab.jp/>.
 This plot is drawn by konakalab with MATLAB.

hiro (Home) - y-fm (Away)
 2019.5.3 14:00 Kick Off
 Goals=0, sum of s-xG=1.763

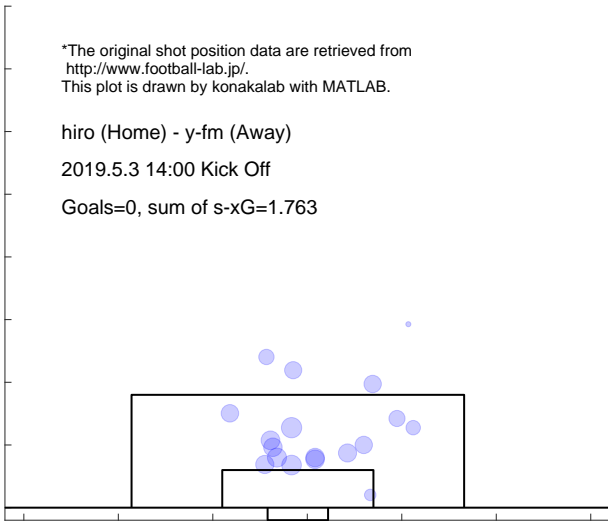

Shot distribution and s-xG, y-fm

*The original shot position data are retrieved from <http://www.football-lab.jp/>.
 This plot is drawn by konakalab with MATLAB.

hiro (Home) - y-fm (Away)
 2019.5.3 14:00 Kick Off
 Goals=1, sum of s-xG=0.328

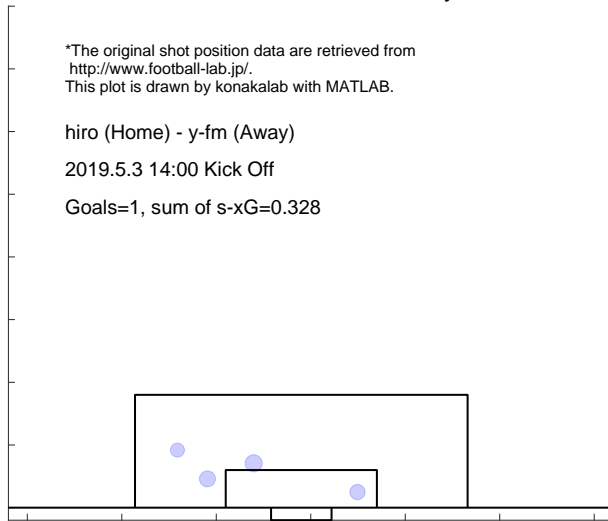

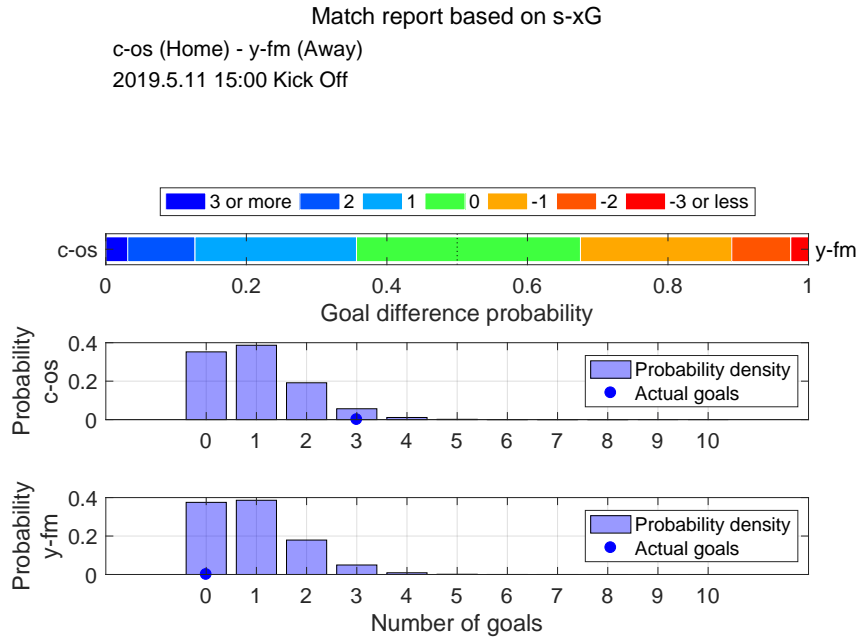

Shot distribution and s-xG, c-os

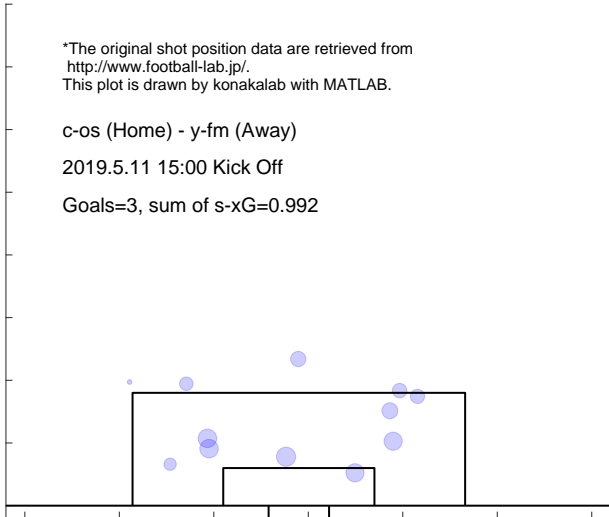

Shot distribution and s-xG, y-fm

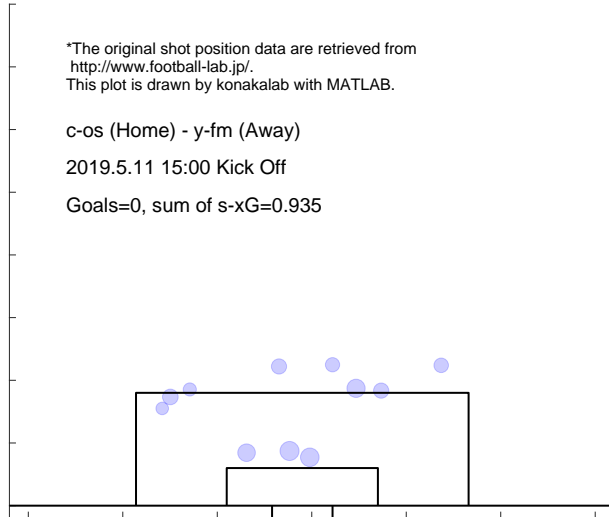

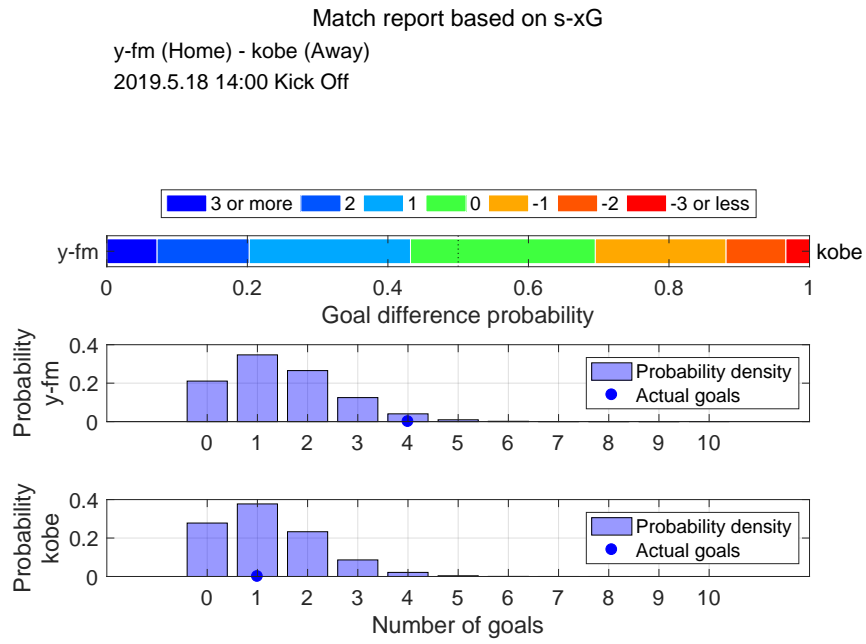

Shot distribution and s-xG, y-fm

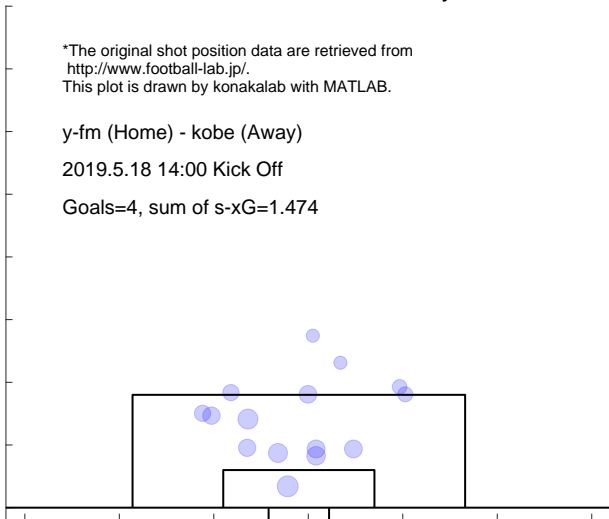

Shot distribution and s-xG, kobe

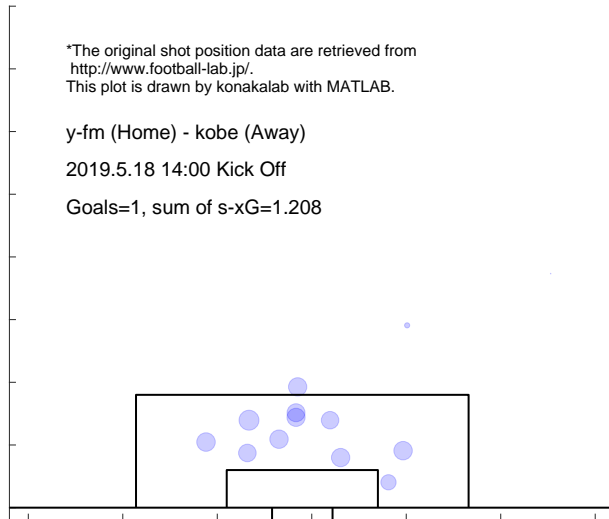

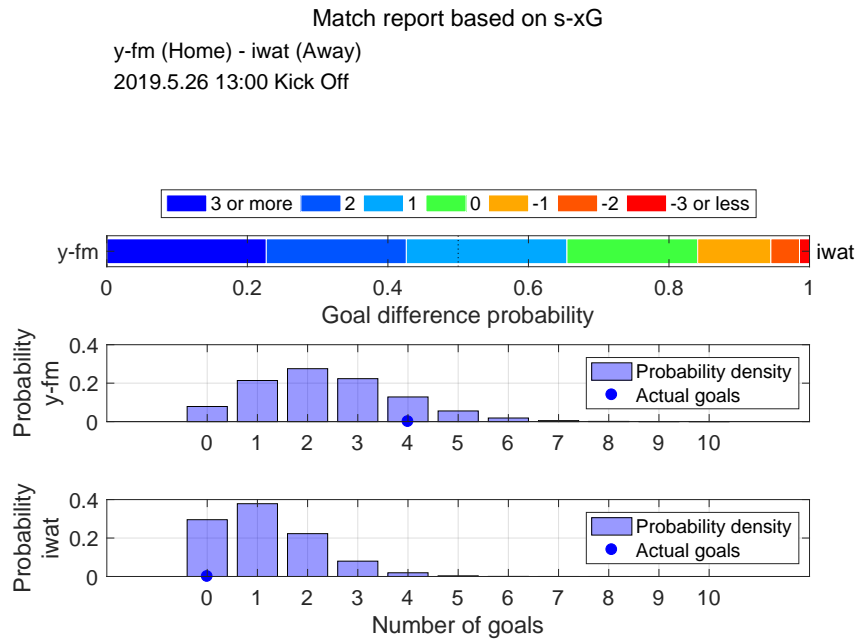

Shot distribution and s-xG, y-fm

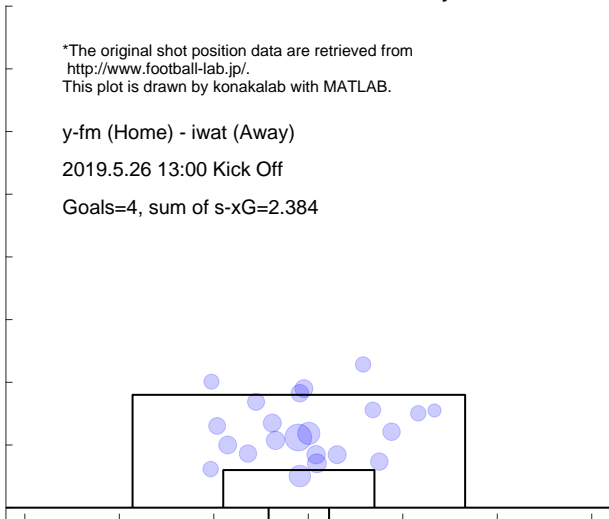

Shot distribution and s-xG, iwat

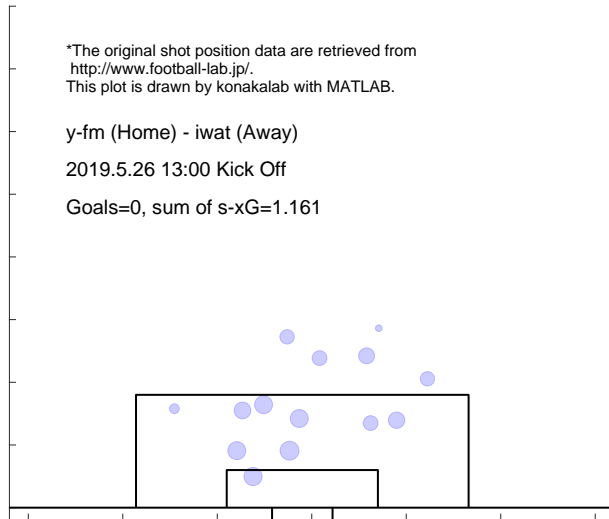

Match report based on s-xG
 shon (Home) - y-fm (Away)
 2019.5.31 19:00 Kick Off

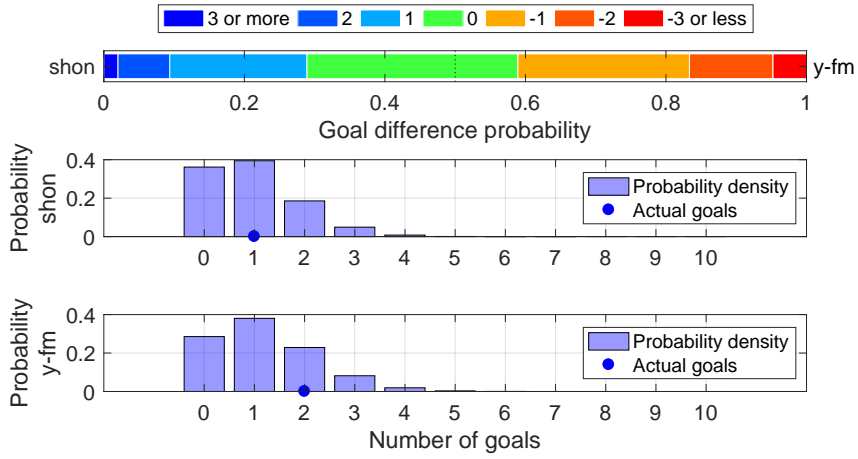

Shot distribution and s-xG, shon

*The original shot position data are retrieved from <http://www.football-lab.jp/>.
 This plot is drawn by konakalab with MATLAB.

shon (Home) - y-fm (Away)
 2019.5.31 19:00 Kick Off
 Goals=1, sum of s-xG=0.950

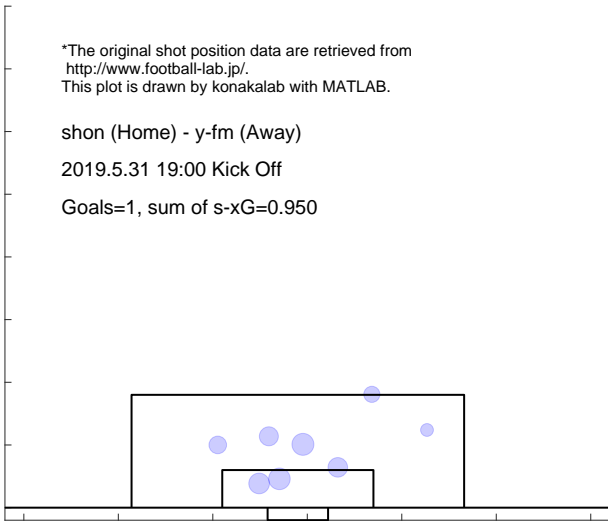

Shot distribution and s-xG, y-fm

*The original shot position data are retrieved from <http://www.football-lab.jp/>.
 This plot is drawn by konakalab with MATLAB.

shon (Home) - y-fm (Away)
 2019.5.31 19:00 Kick Off
 Goals=2, sum of s-xG=1.180

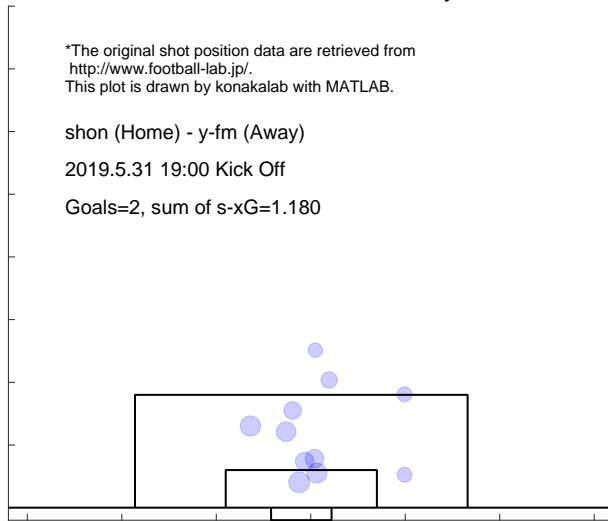

Match report based on s-xG
 shim (Home) - y-fm (Away)
 2019.6.15 18:00 Kick Off

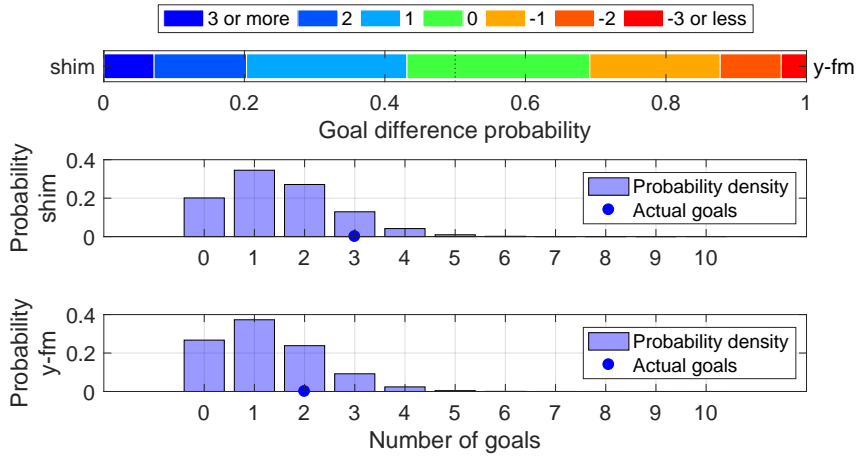

Shot distribution and s-xG, shim

*The original shot position data are retrieved from <http://www.football-lab.jp/>.
 This plot is drawn by konakalab with MATLAB.

shim (Home) - y-fm (Away)
 2019.6.15 18:00 Kick Off
 Goals=3, sum of s-xG=1.502

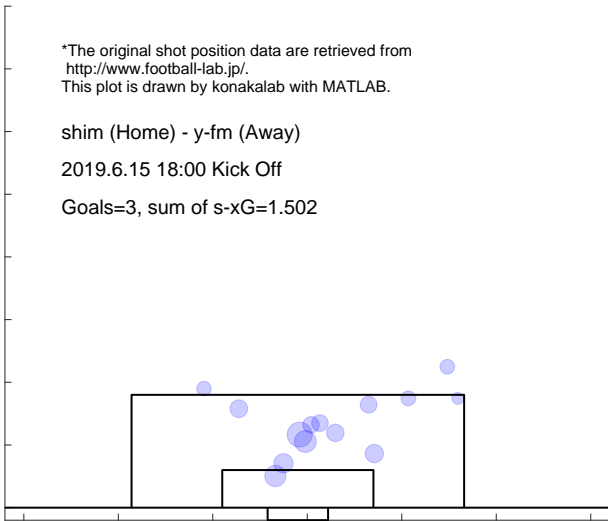

Shot distribution and s-xG, y-fm

*The original shot position data are retrieved from <http://www.football-lab.jp/>.
 This plot is drawn by konakalab with MATLAB.

shim (Home) - y-fm (Away)
 2019.6.15 18:00 Kick Off
 Goals=2, sum of s-xG=1.248

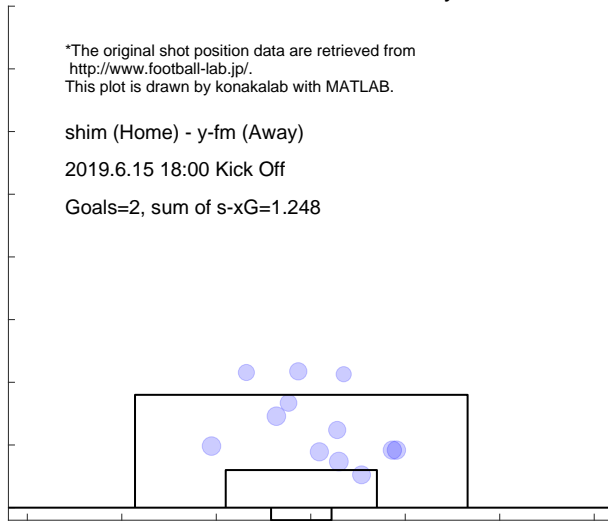

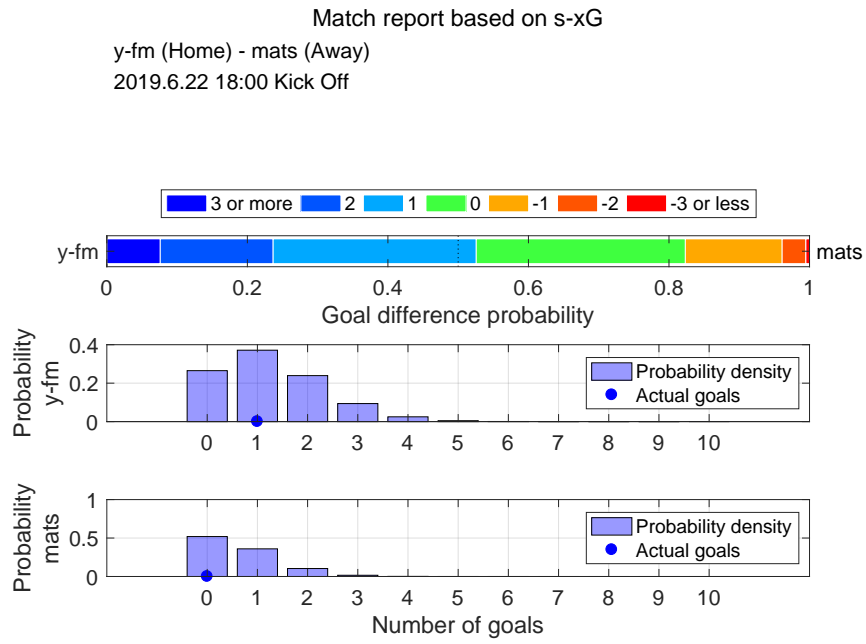

Shot distribution and s-xG, y-fm

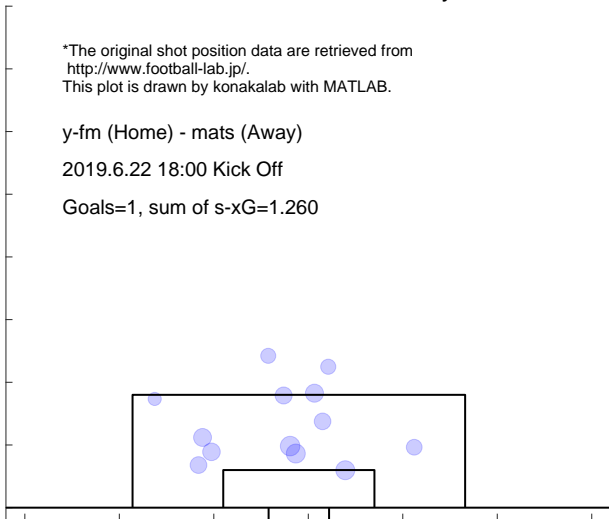

Shot distribution and s-xG, mats

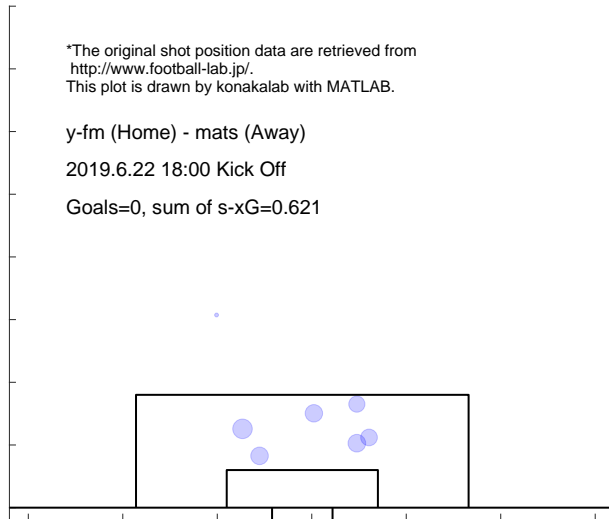

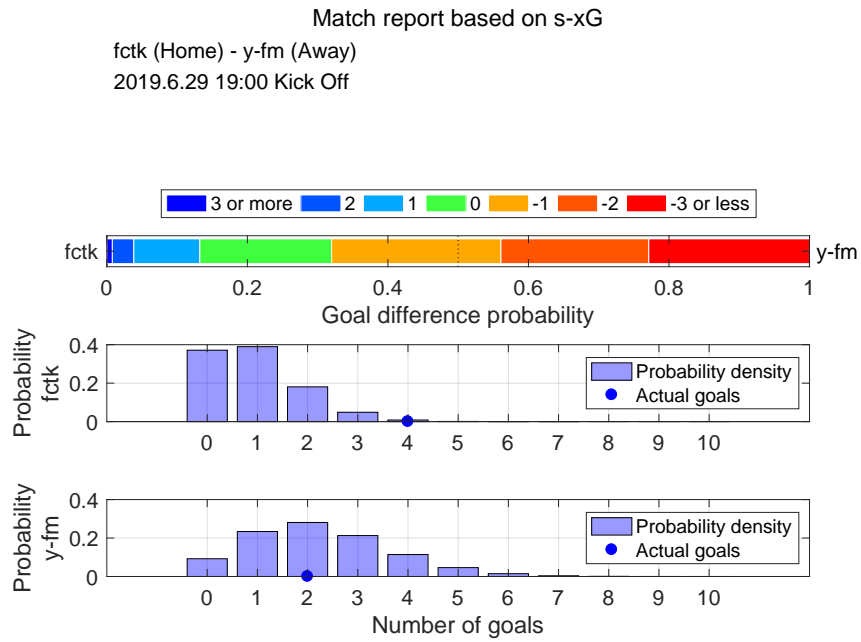

Shot distribution and s-xG, fctk

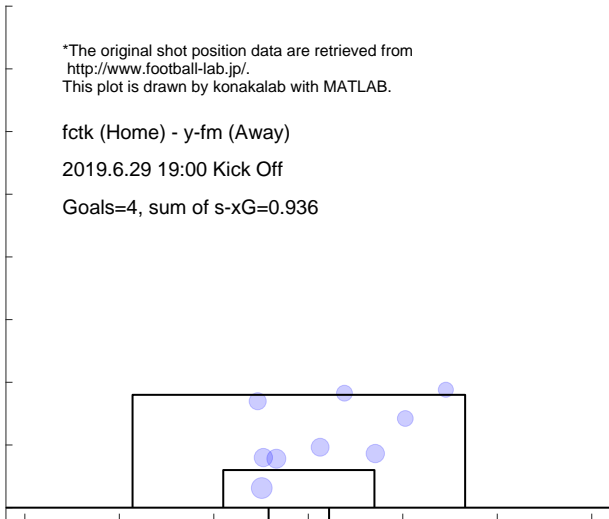

Shot distribution and s-xG, y-fm

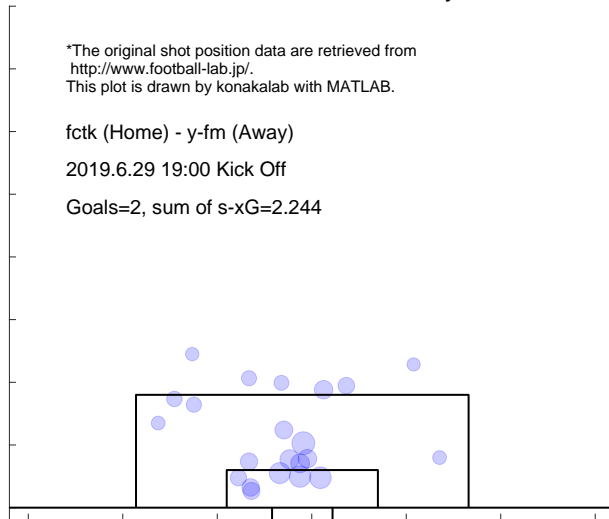

Match report based on s-xG

y-fm (Home) - oita (Away)
 2019.7.6 19:00 Kick Off

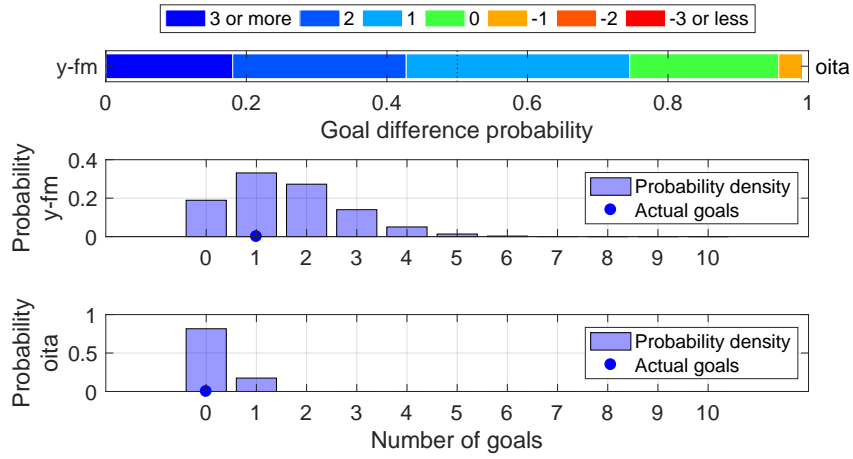

Shot distribution and s-xG, y-fm

*The original shot position data are retrieved from <http://www.football-lab.jp/>.
 This plot is drawn by konakalab with MATLAB.

y-fm (Home) - oita (Away)
 2019.7.6 19:00 Kick Off

Goals=1, sum of s-xG=1.585

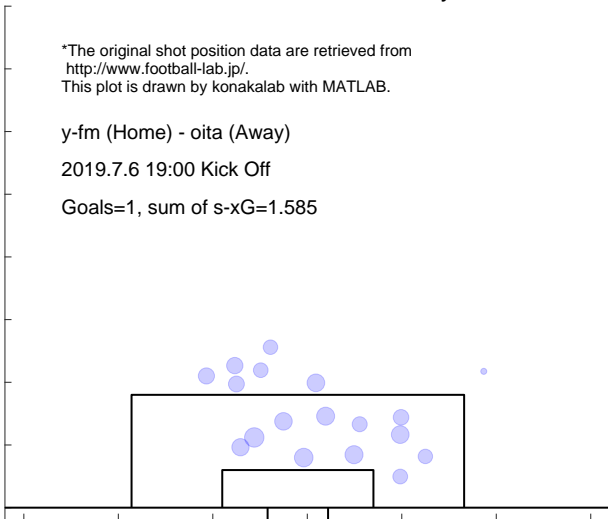

Shot distribution and s-xG, oita

*The original shot position data are retrieved from <http://www.football-lab.jp/>.
 This plot is drawn by konakalab with MATLAB.

y-fm (Home) - oita (Away)
 2019.7.6 19:00 Kick Off

Goals=0, sum of s-xG=0.193

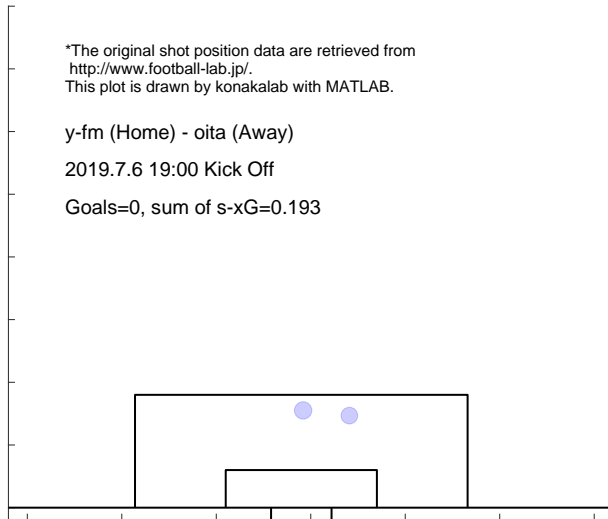

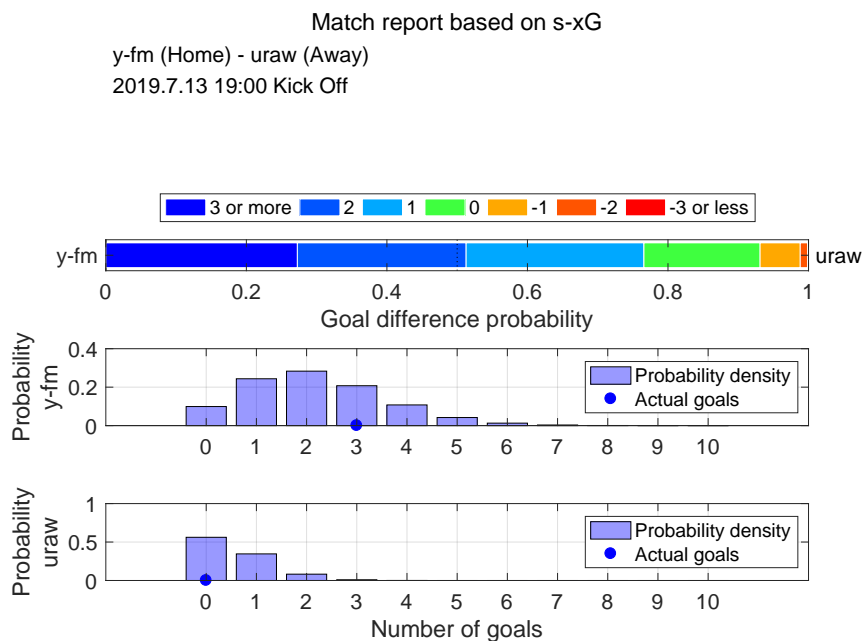

Shot distribution and s-xG, y-fm

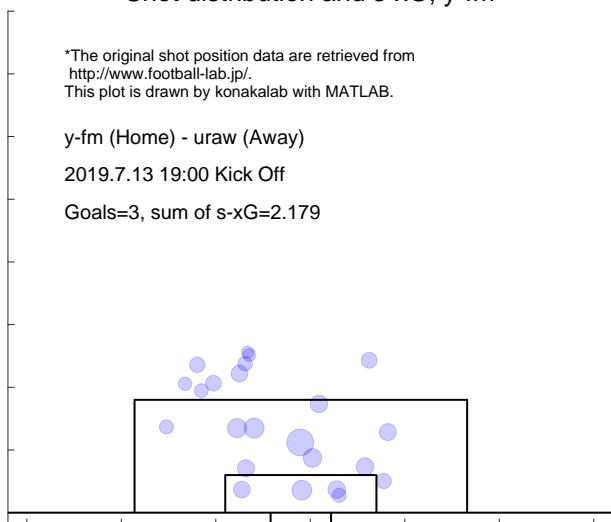

Shot distribution and s-xG, uraw

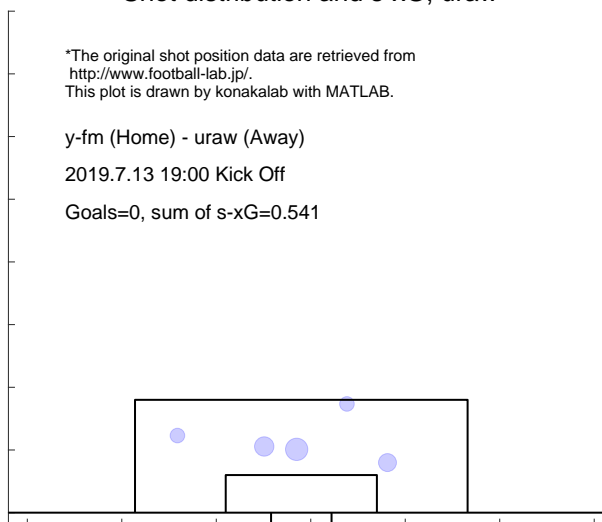

Match report based on s-xG
 kobe (Home) - y-fm (Away)
 2019.7.20 18:00 Kick Off

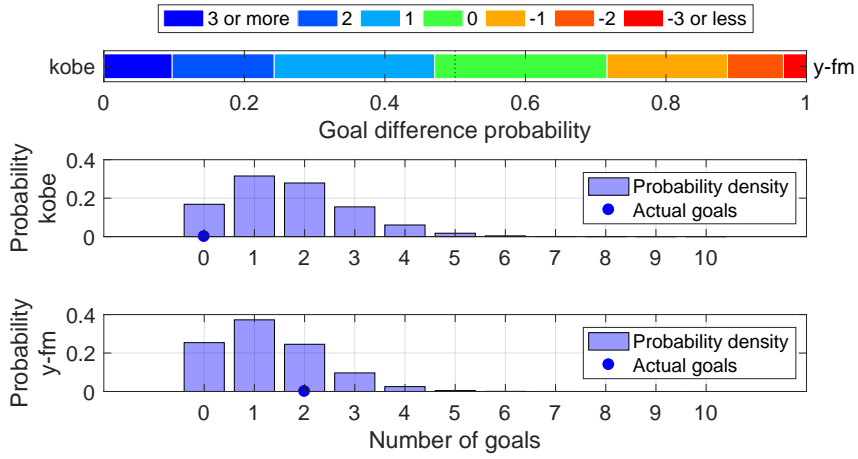

Shot distribution and s-xG, kobe

*The original shot position data are retrieved from <http://www.football-lab.jp/>.
 This plot is drawn by konakalab with MATLAB.

kobe (Home) - y-fm (Away)
 2019.7.20 18:00 Kick Off
 Goals=0, sum of s-xG=1.697, shots=20

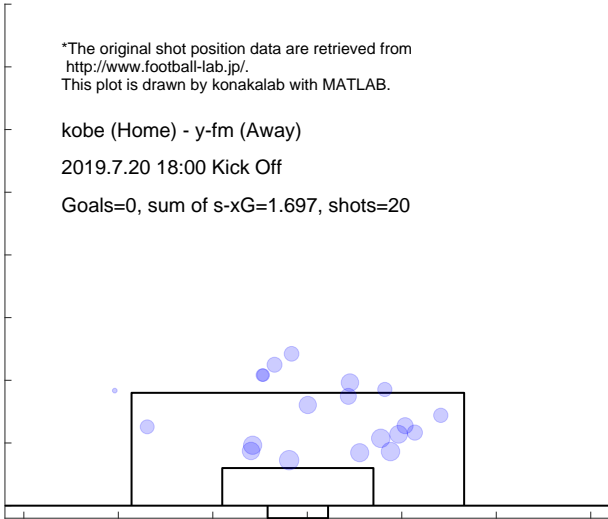

Shot distribution and s-xG, y-fm

*The original shot position data are retrieved from <http://www.football-lab.jp/>.
 This plot is drawn by konakalab with MATLAB.

kobe (Home) - y-fm (Away)
 2019.7.20 18:00 Kick Off
 Goals=2, sum of s-xG=1.284, shots=13

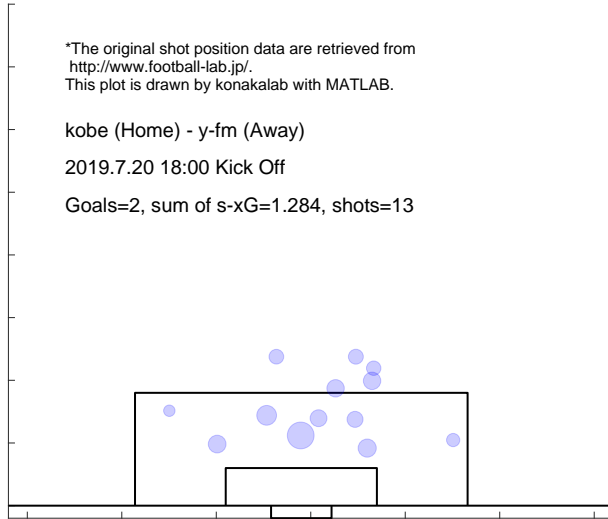

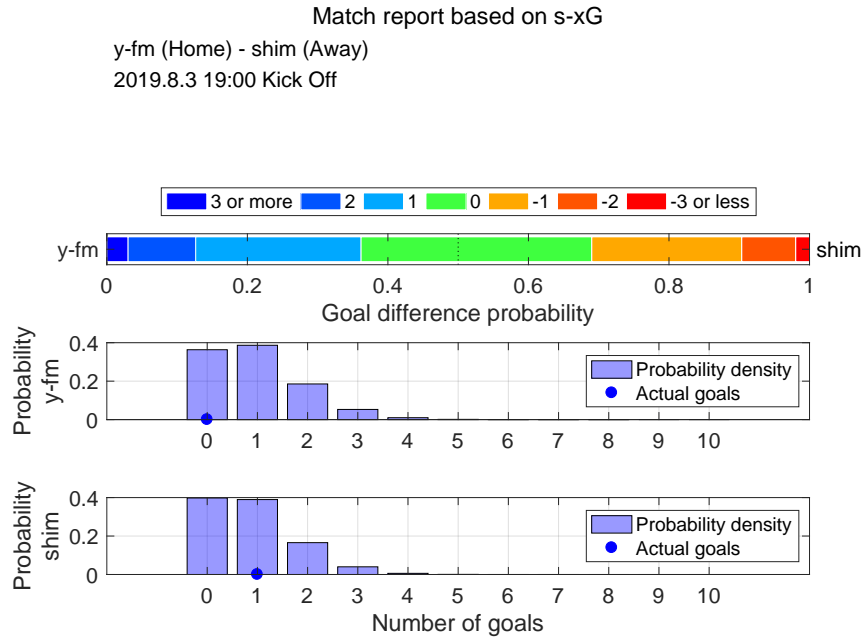

Shot distribution and s-xG, y-fm

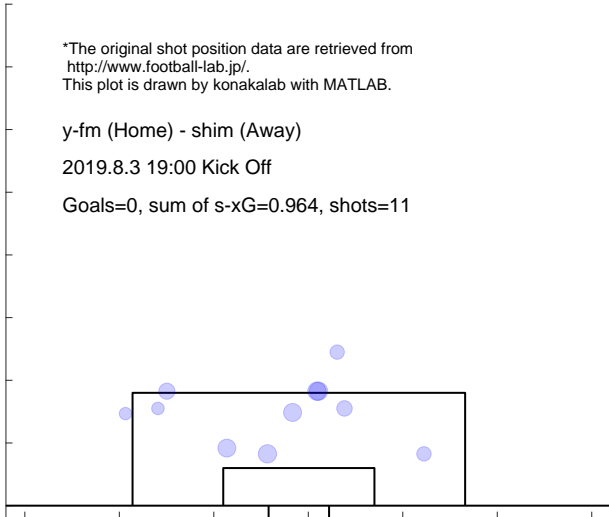

Shot distribution and s-xG, shim

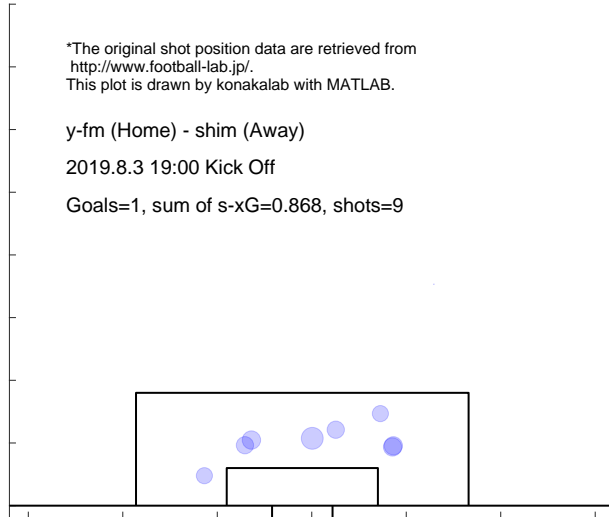

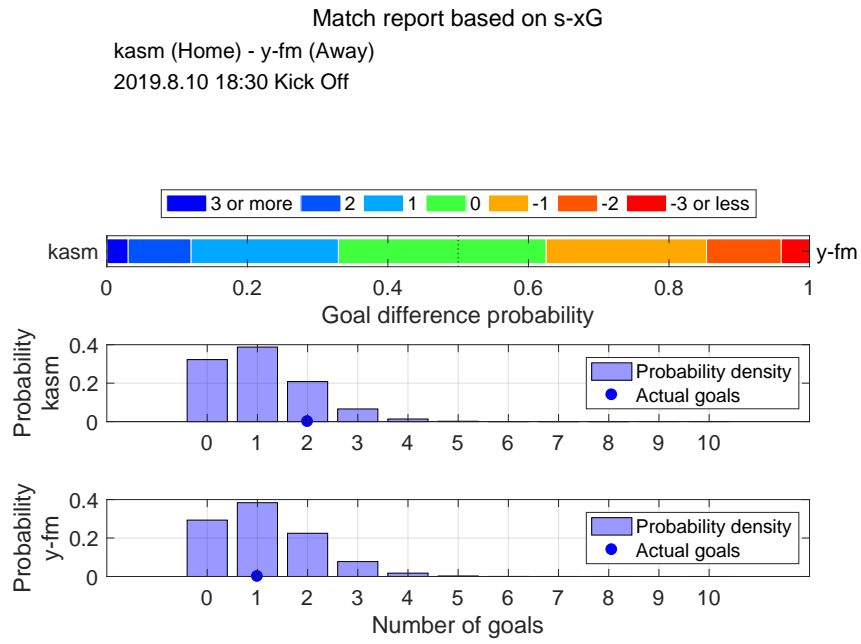

Shot distribution and s-xG, kasm

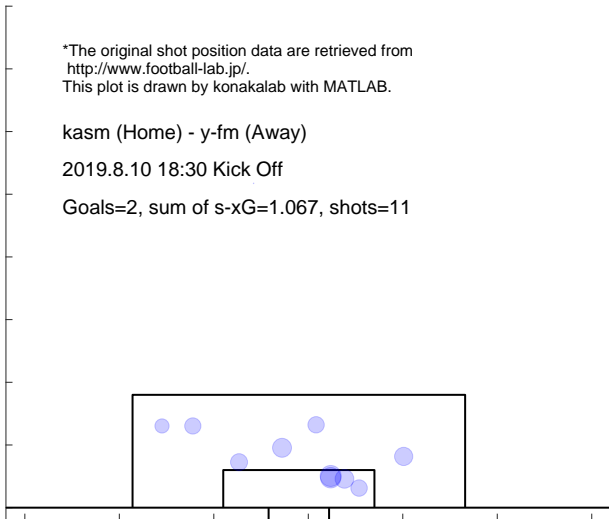

Shot distribution and s-xG, y-fm

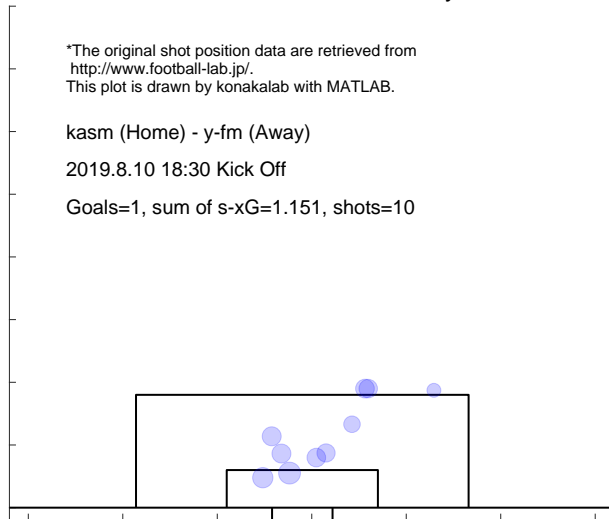

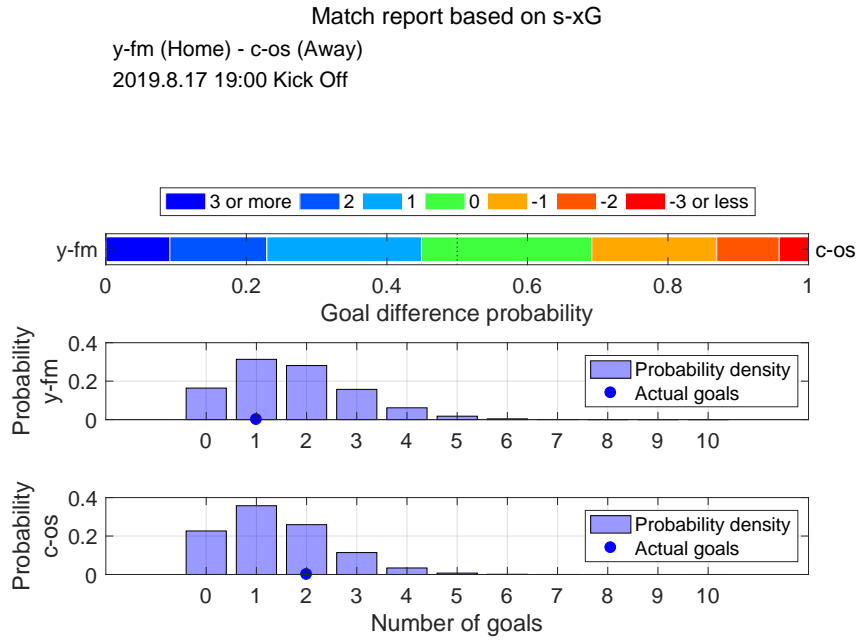

Shot distribution and s-xG, y-fm

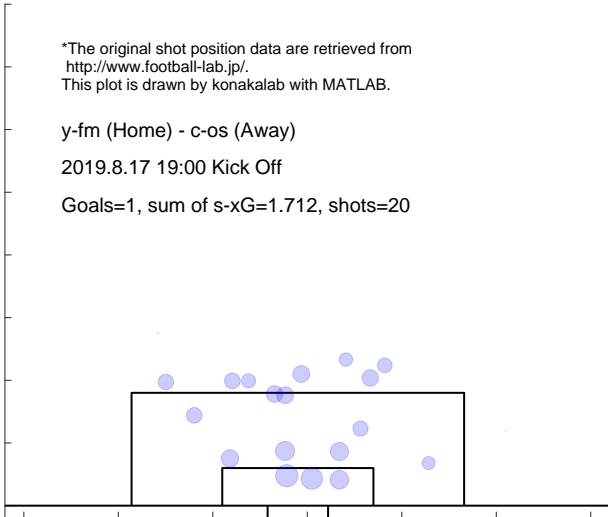

Shot distribution and s-xG, c-os

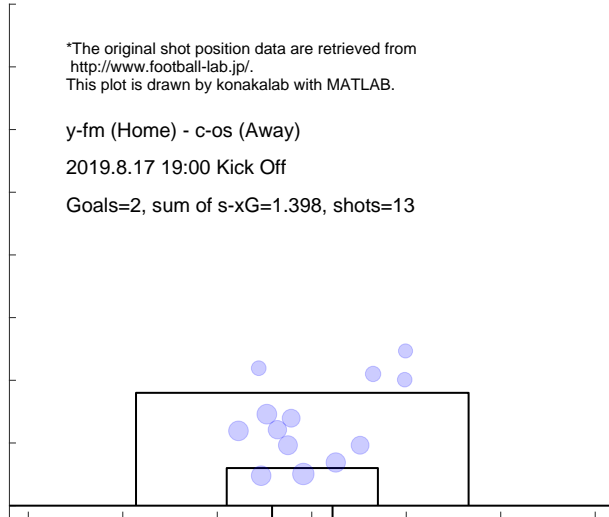

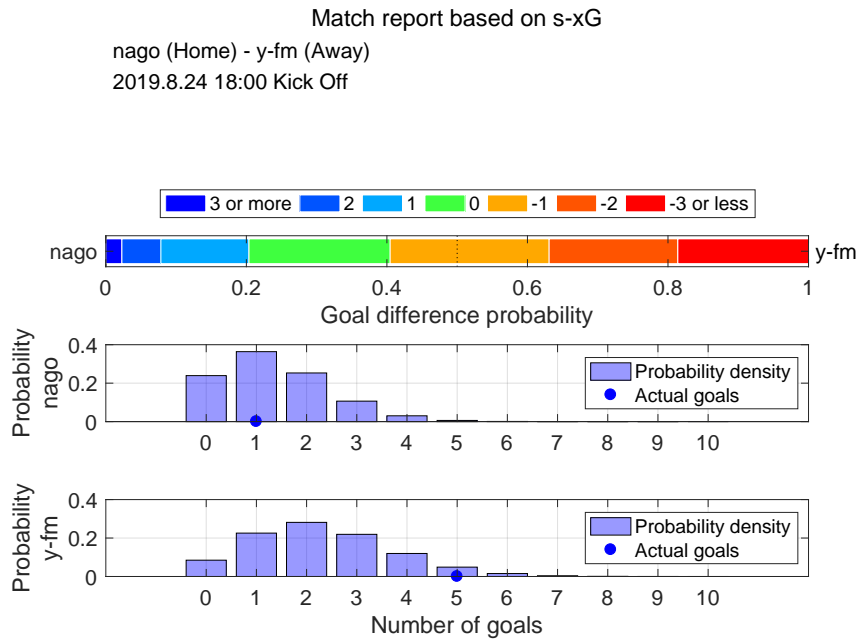

Shot distribution and s-xG, nago

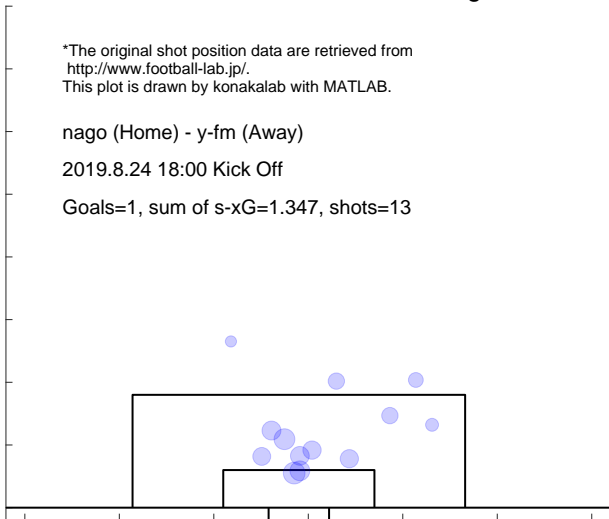

Shot distribution and s-xG, y-fm

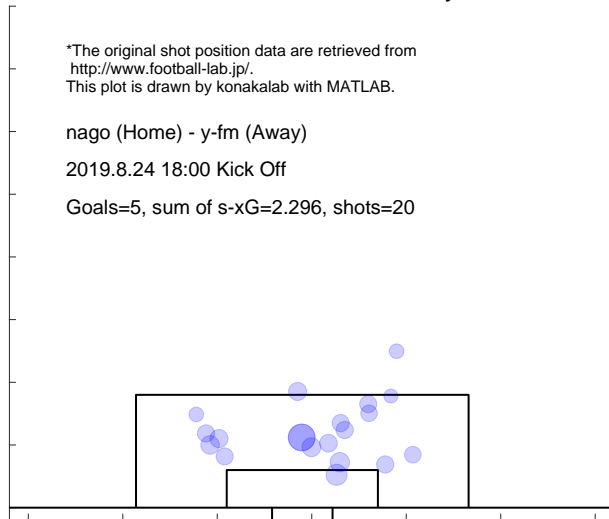

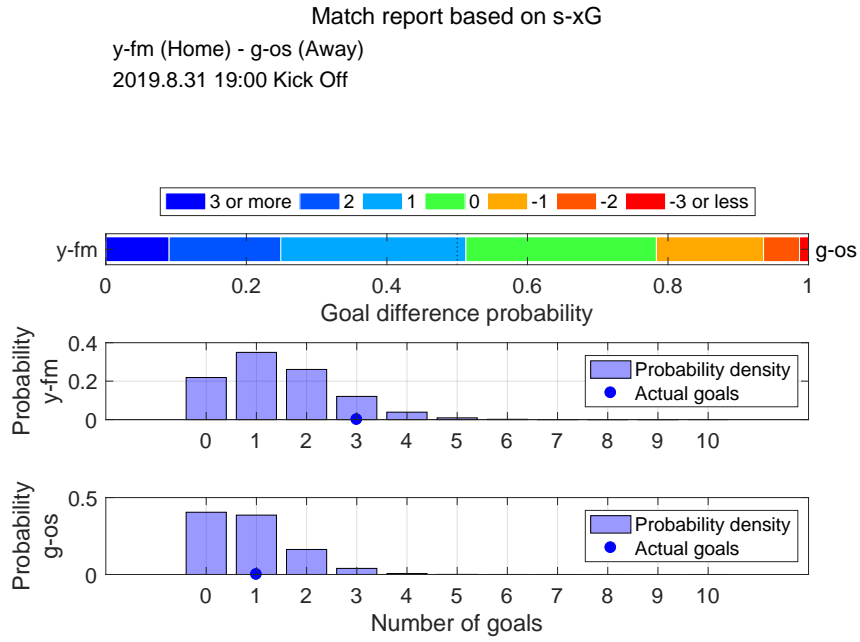

Shot distribution and s-xG, y-fm

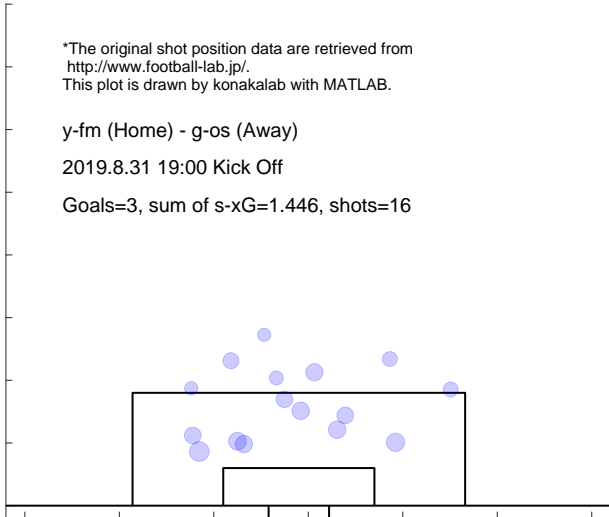

Shot distribution and s-xG, g-os

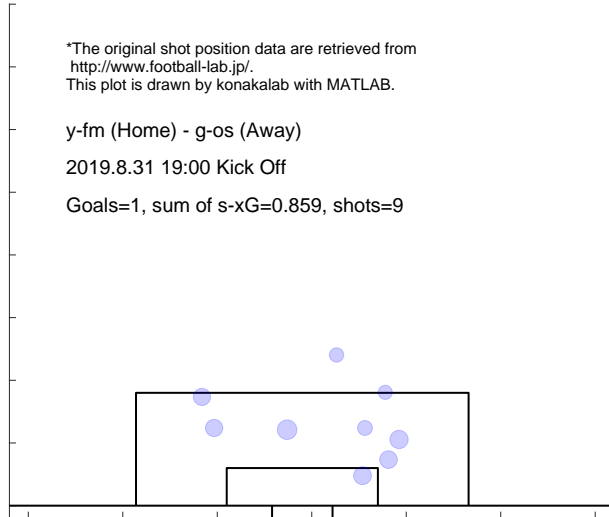

Match report based on s-xG

y-fm (Home) - hiro (Away)
 2019.9.14 19:00 Kick Off

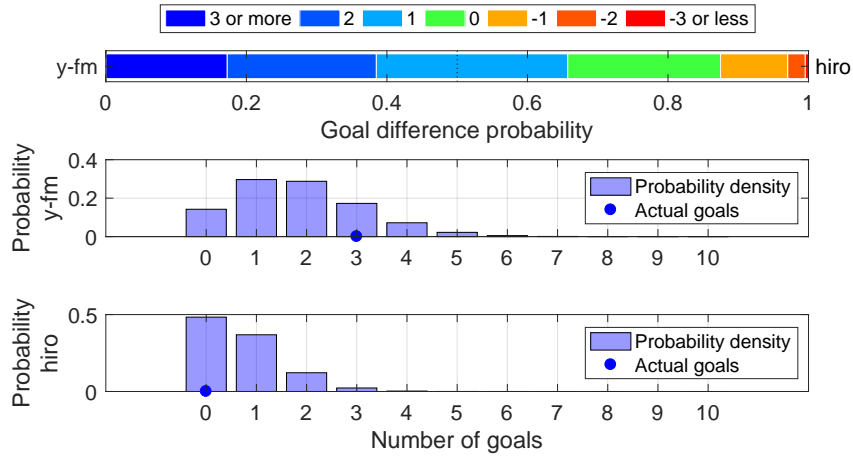

Shot distribution and s-xG, y-fm

*The original shot position data are retrieved from <http://www.football-lab.jp/>.
 This plot is drawn by konakalab with MATLAB.

y-fm (Home) - hiro (Away)
 2019.9.14 19:00 Kick Off
 Goals=3, sum of s-xG=1.829, shots=17

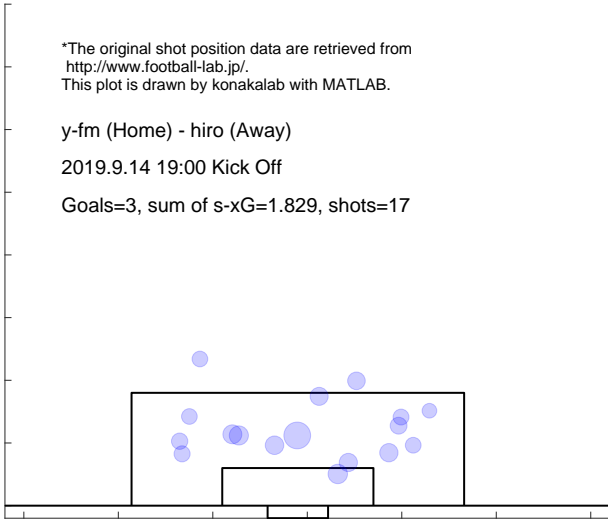

Shot distribution and s-xG, hiro

*The original shot position data are retrieved from <http://www.football-lab.jp/>.
 This plot is drawn by konakalab with MATLAB.

y-fm (Home) - hiro (Away)
 2019.9.14 19:00 Kick Off
 Goals=0, sum of s-xG=0.693, shots=8

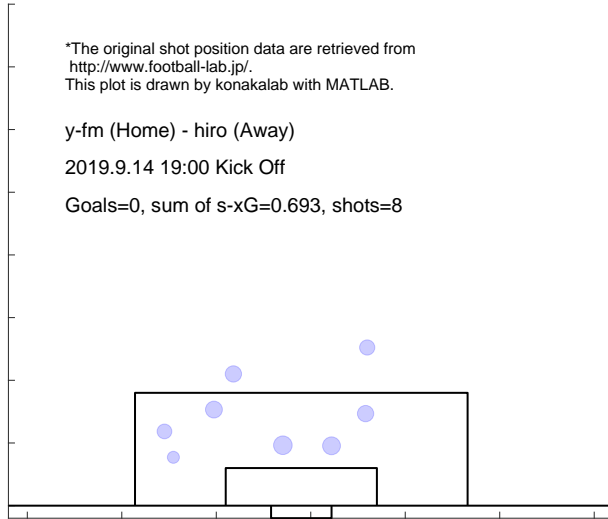

Match report based on s-xG
 send (Home) - y-fm (Away)
 2019.9.28 19:00 Kick Off

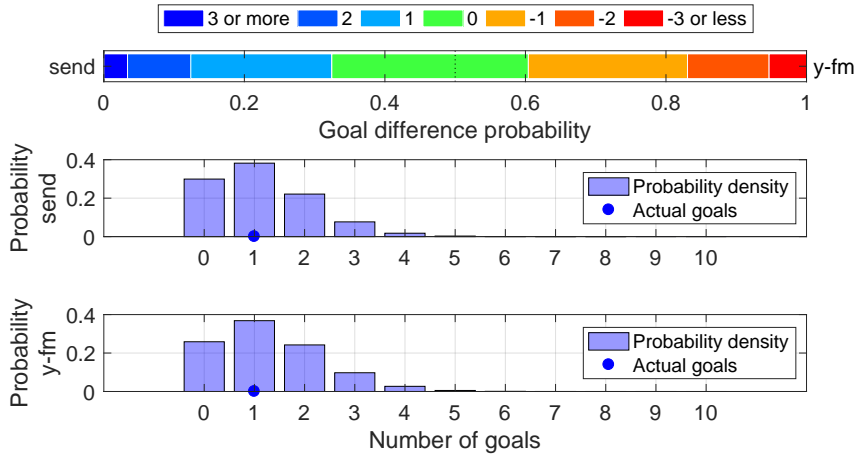

Shot distribution and s-xG, send

*The original shot position data are retrieved from <http://www.football-lab.jp/>.
 This plot is drawn by konakalab with MATLAB.

send (Home) - y-fm (Away)
 2019.9.28 19:00 Kick Off

Goals=1, sum of s-xG=1.141, shots=13

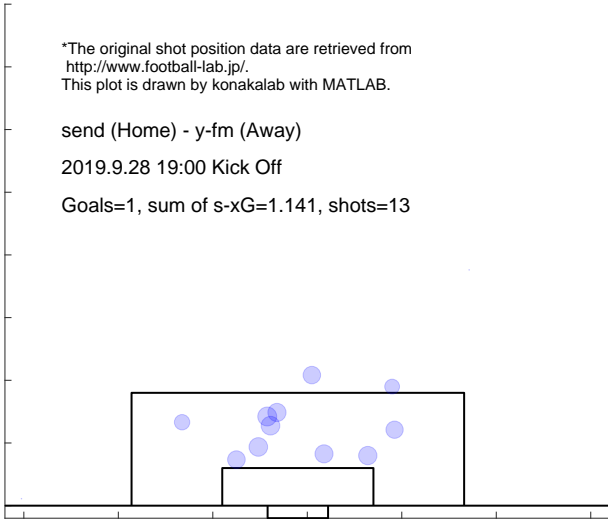

Shot distribution and s-xG, y-fm

*The original shot position data are retrieved from <http://www.football-lab.jp/>.
 This plot is drawn by konakalab with MATLAB.

send (Home) - y-fm (Away)
 2019.9.28 19:00 Kick Off

Goals=1, sum of s-xG=1.285, shots=17

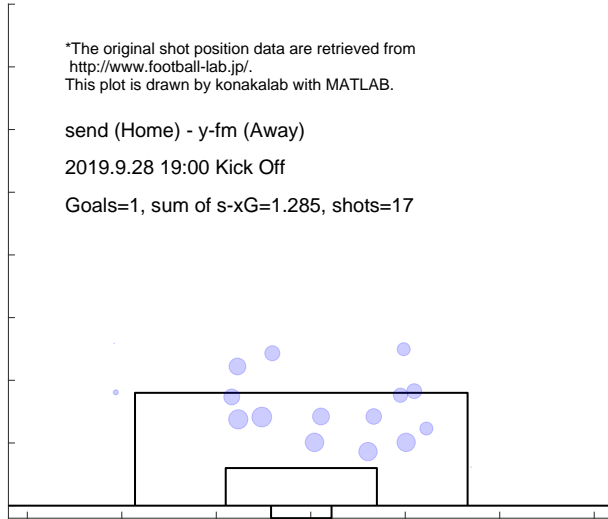

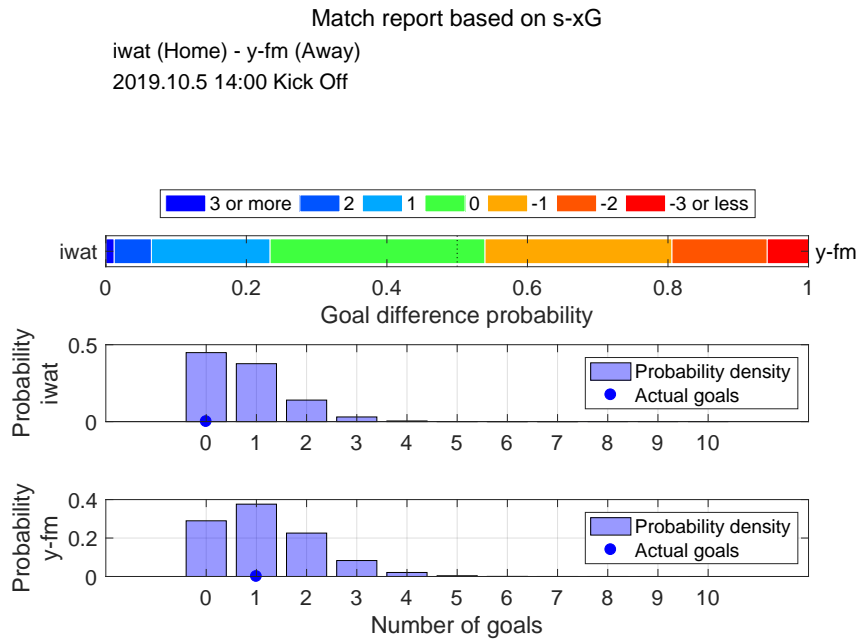

Shot distribution and s-xG, iwat

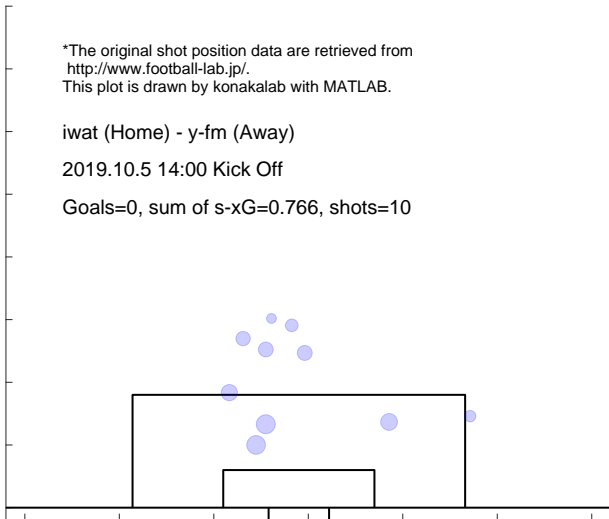

Shot distribution and s-xG, y-fm

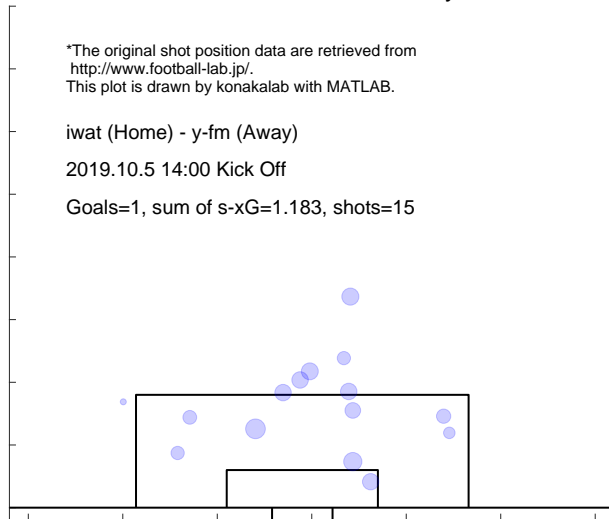

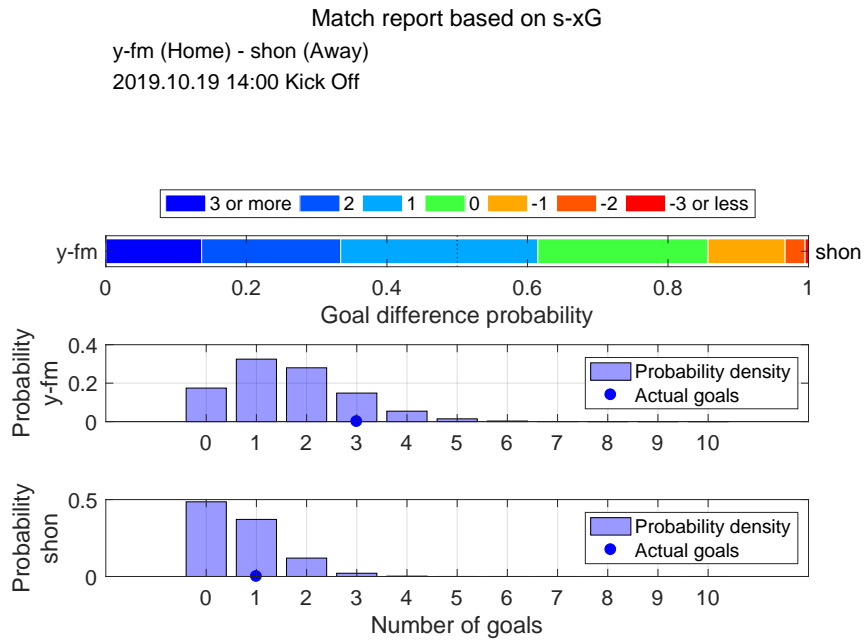

Shot distribution and s-xG, y-fm

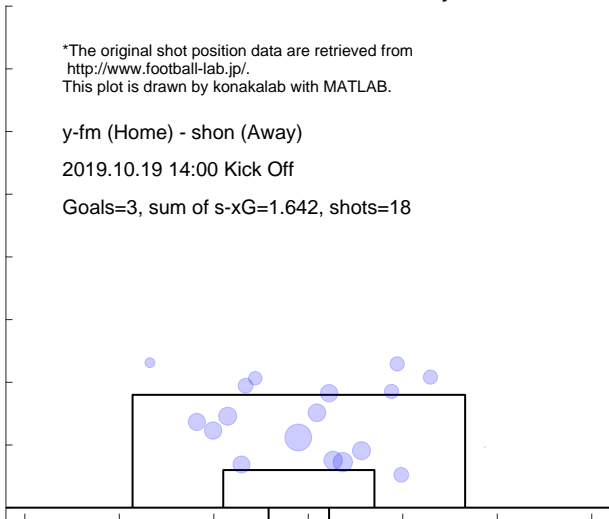

Shot distribution and s-xG, shon

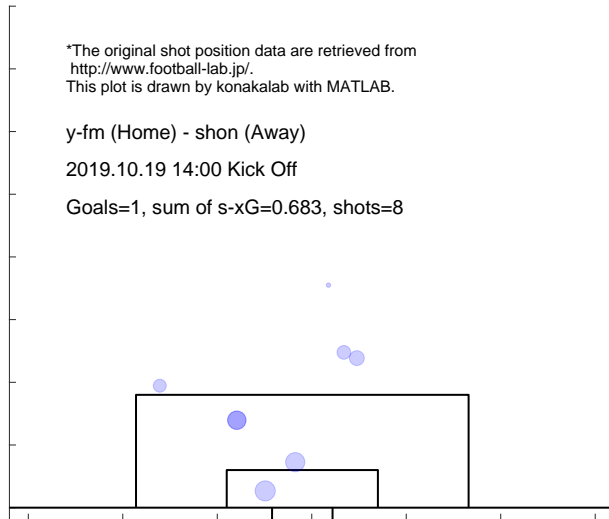

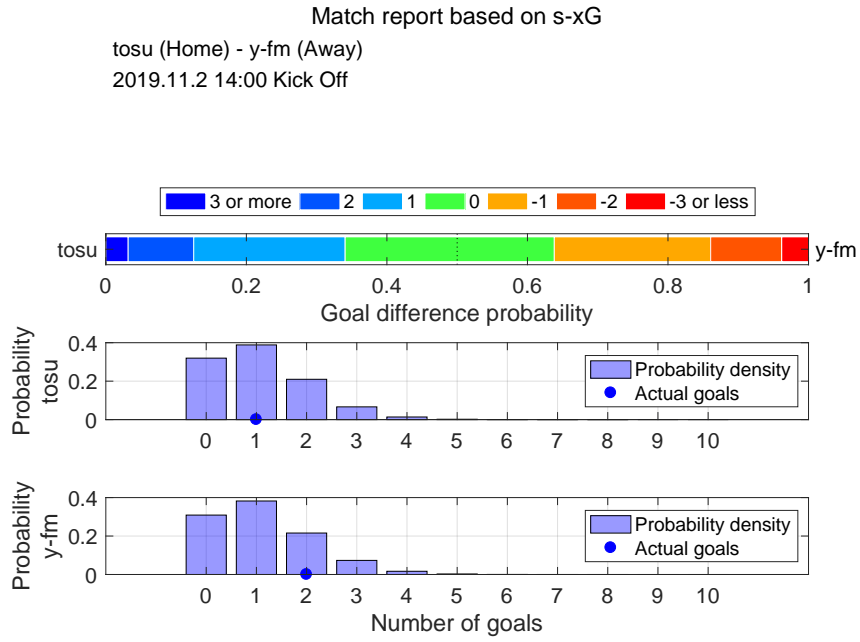

Shot distribution and s-xG, tosu



Shot distribution and s-xG, y-fm

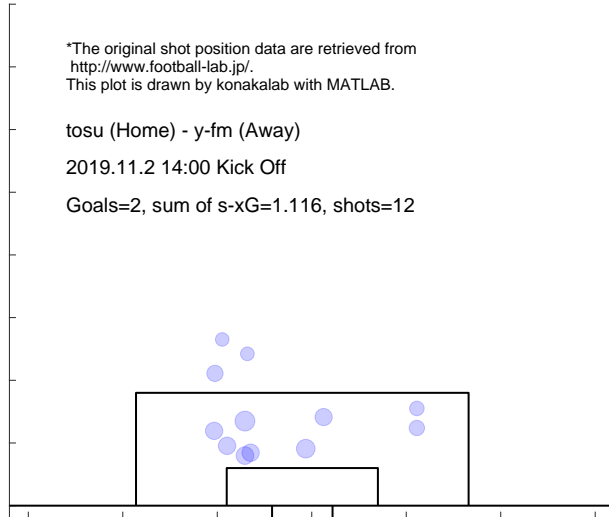

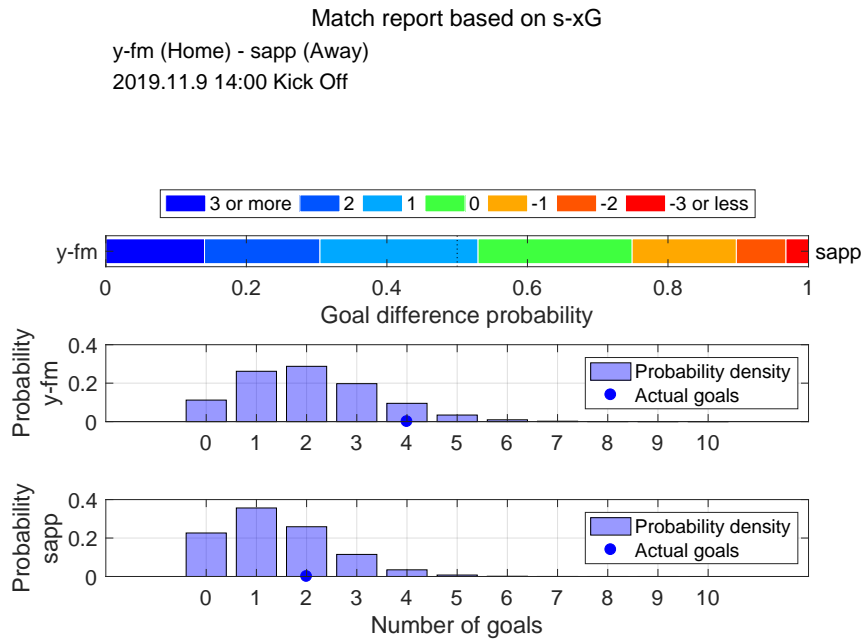

Shot distribution and s-xG, y-fm



Shot distribution and s-xG, sapp

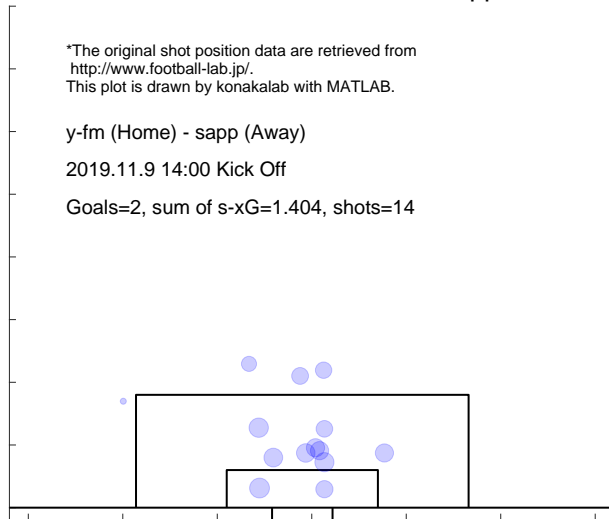

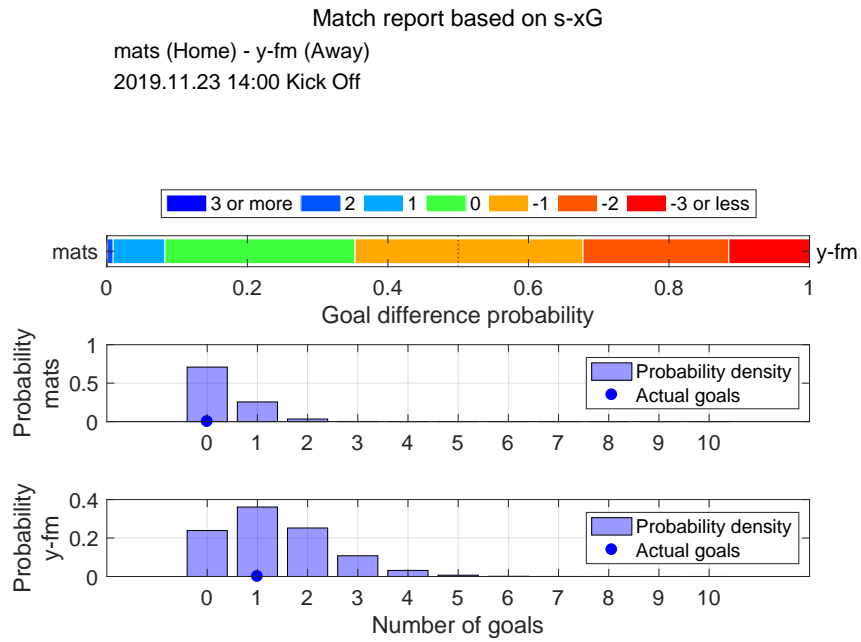

Shot distribution and s-xG, mats

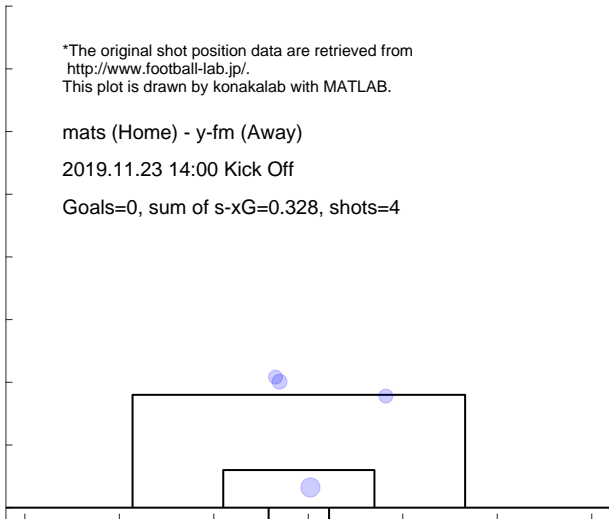

Shot distribution and s-xG, y-fm

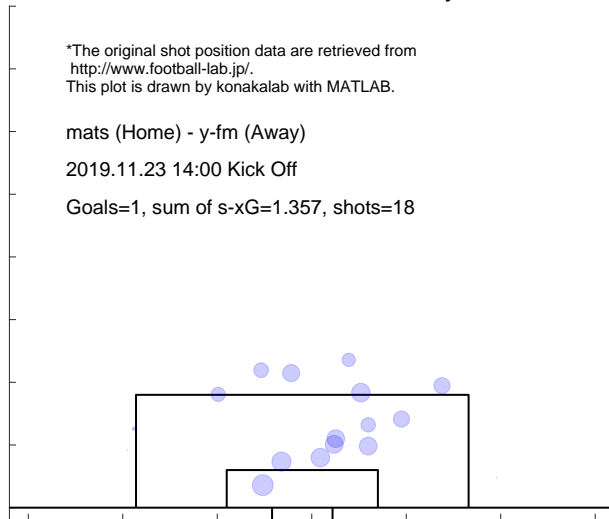

Match report based on s-xG

ka-f (Home) - y-fm (Away)
 2019.11.30 14:00 Kick Off

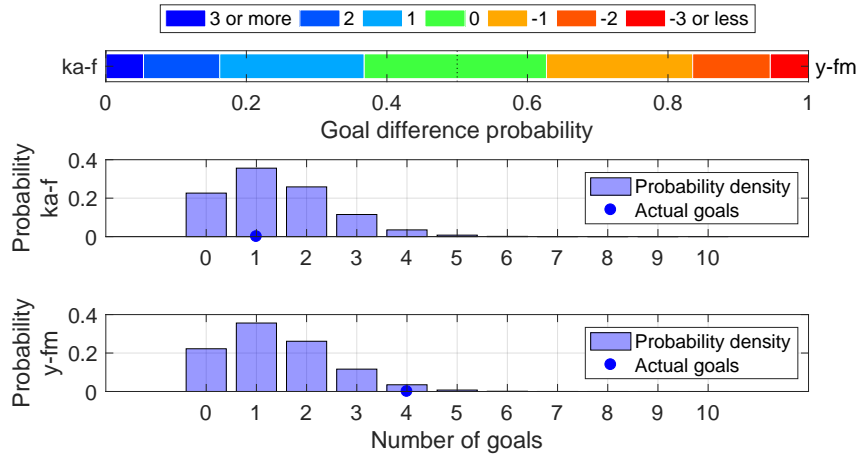

Shot distribution and s-xG, ka-f

*The original shot position data are retrieved from <http://www.football-lab.jp/>.
 This plot is drawn by konakalab with MATLAB.

ka-f (Home) - y-fm (Away)
 2019.11.30 14:00 Kick Off
 Goals=1, sum of s-xG=1.405, shots=14

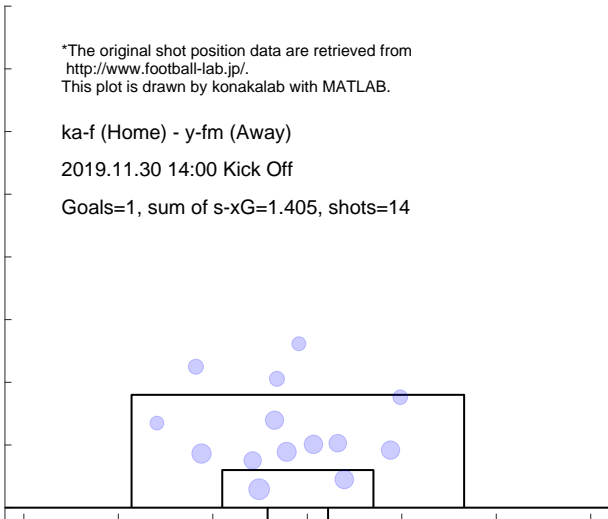

Shot distribution and s-xG, y-fm

*The original shot position data are retrieved from <http://www.football-lab.jp/>.
 This plot is drawn by konakalab with MATLAB.

ka-f (Home) - y-fm (Away)
 2019.11.30 14:00 Kick Off
 Goals=4, sum of s-xG=1.414, shots=14

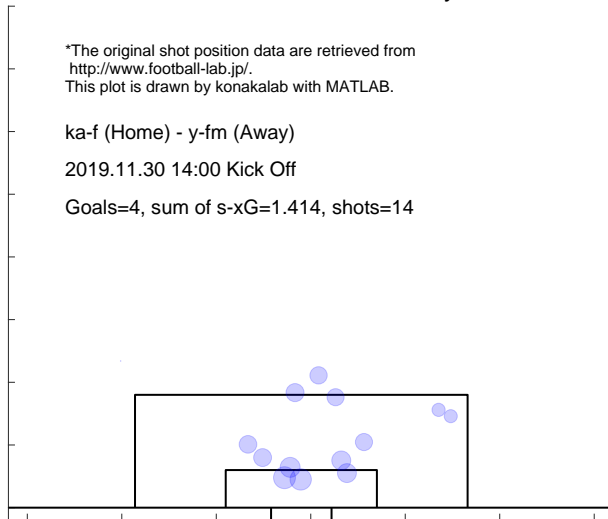

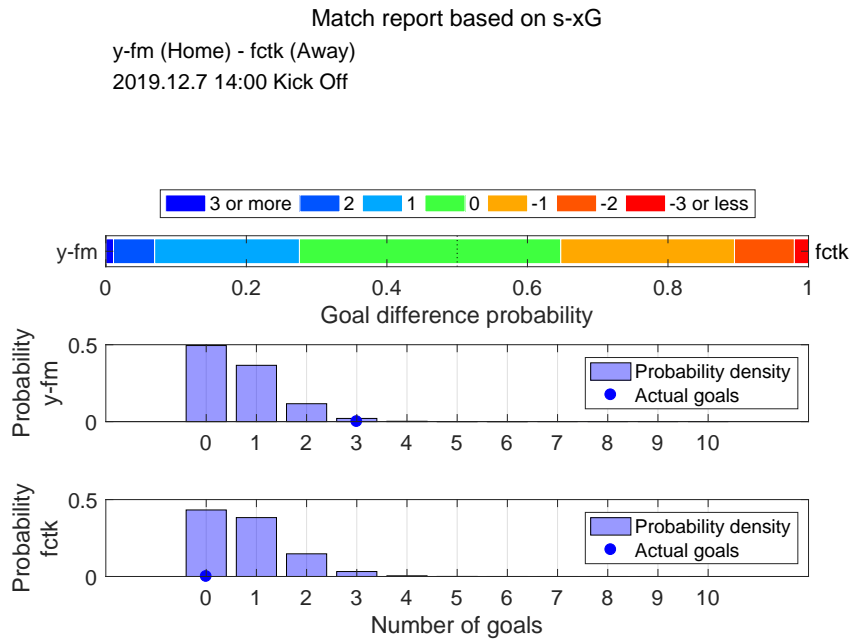

Shot distribution and s-xG, y-fm

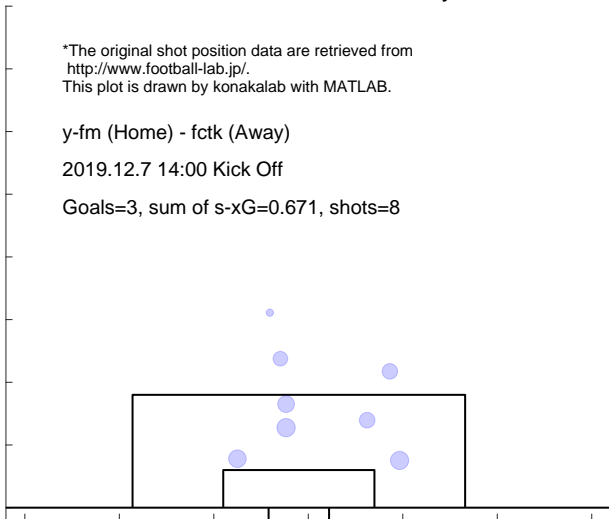

Shot distribution and s-xG, fctk

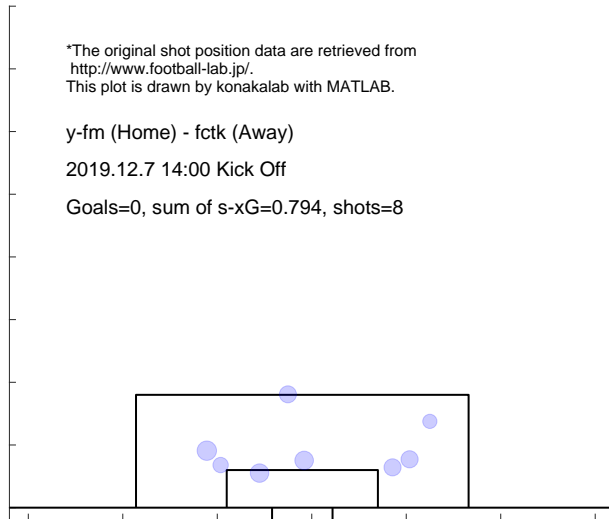

3.8 SHONAN

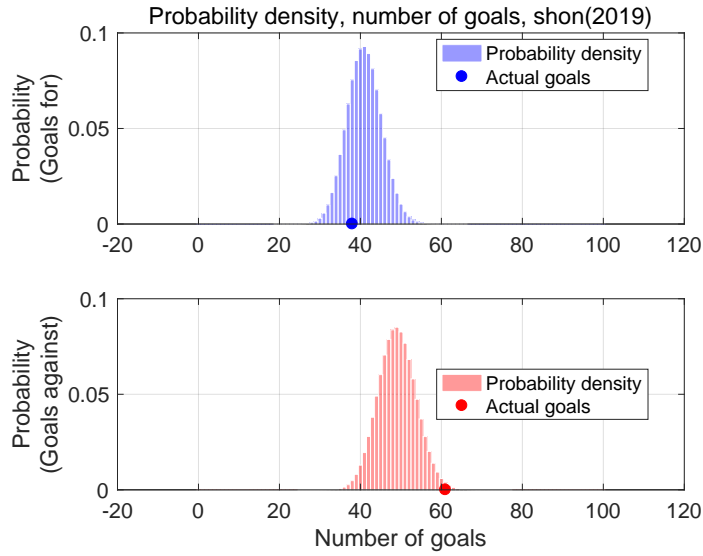

Shot for distribution and s-xG, shon(2019)

*The original shot position data are retrieved from <http://www.football-lab.jp/>.
This plot is drawn by konakalab with MATLAB.

Shots for=452, Goals for=38, sum of s-xG=40.947
Matches=34

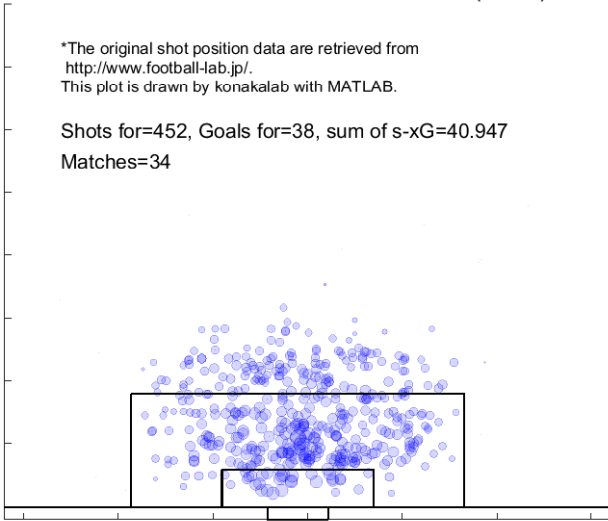

Shot against distribution and s-xG, shon(2019)

*The original shot position data are retrieved from <http://www.football-lab.jp/>.
This plot is drawn by konakalab with MATLAB.

Shots against=531, Goals against=61, sum of s-xG=49.047
Matches=34

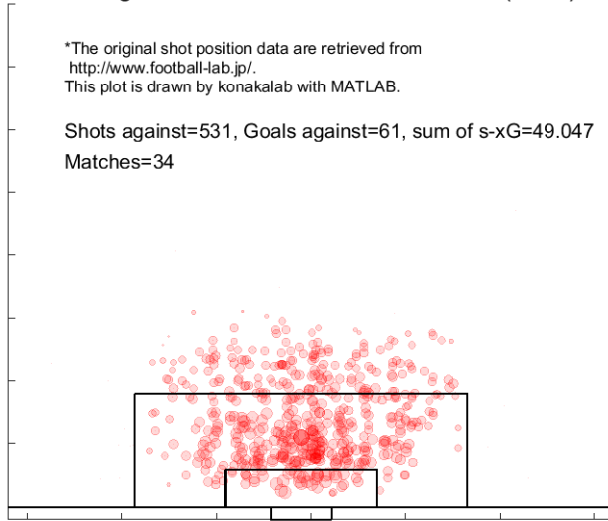

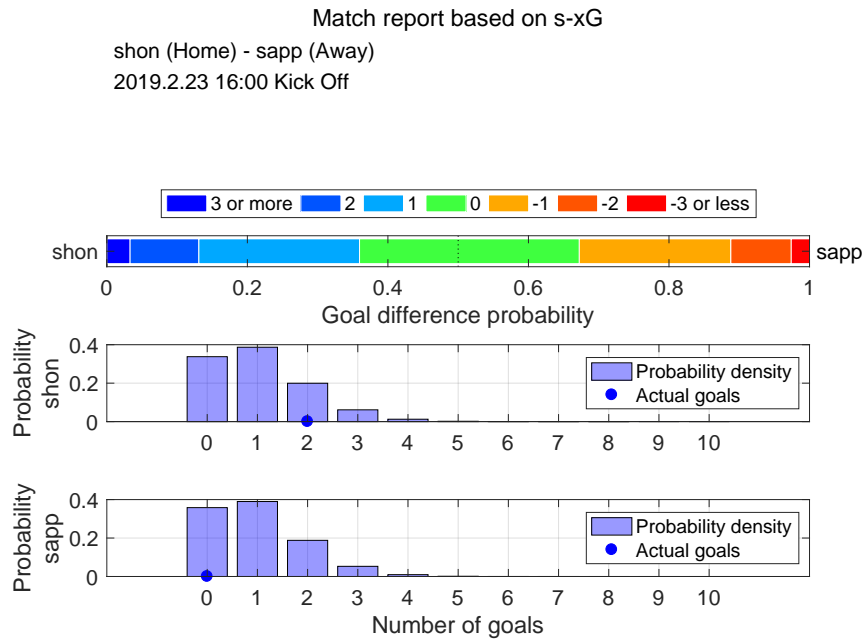

Shot distribution and s-xG, shon

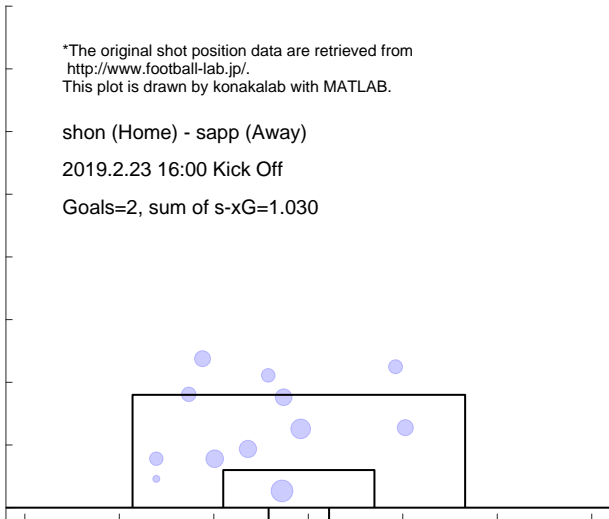

Shot distribution and s-xG, sapp

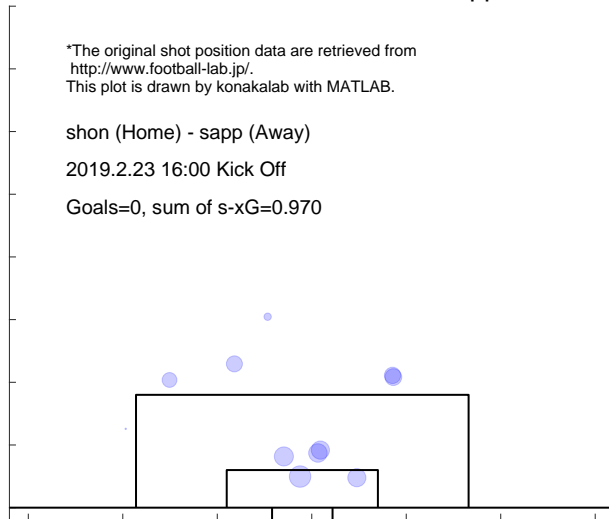

Match report based on s-xG

shon (Home) - fctk (Away)

2019.3.2 16:00 Kick Off

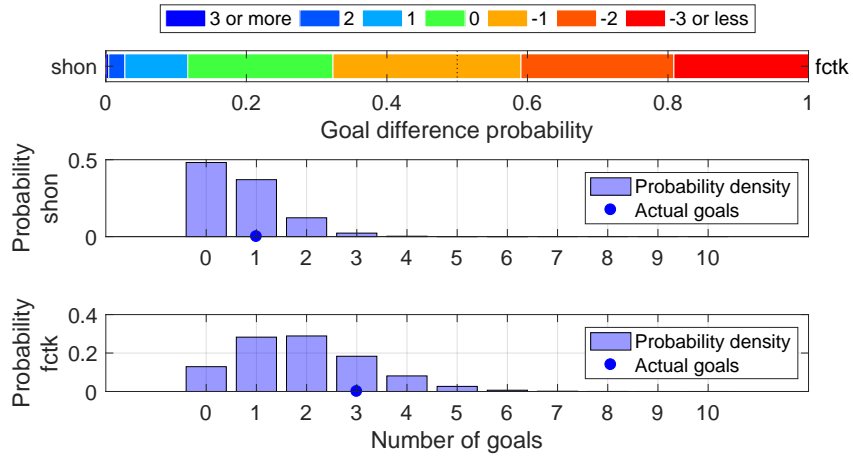

Shot distribution and s-xG, shon

*The original shot position data are retrieved from <http://www.football-lab.jp/>. This plot is drawn by konakalab with MATLAB.

shon (Home) - fctk (Away)

2019.3.2 16:00 Kick Off

Goals=1, sum of s-xG=0.695

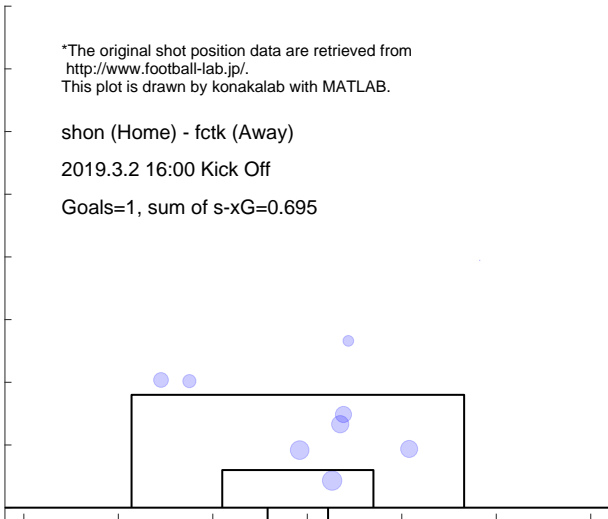

Shot distribution and s-xG, fctk

*The original shot position data are retrieved from <http://www.football-lab.jp/>. This plot is drawn by konakalab with MATLAB.

shon (Home) - fctk (Away)

2019.3.2 16:00 Kick Off

Goals=3, sum of s-xG=1.919

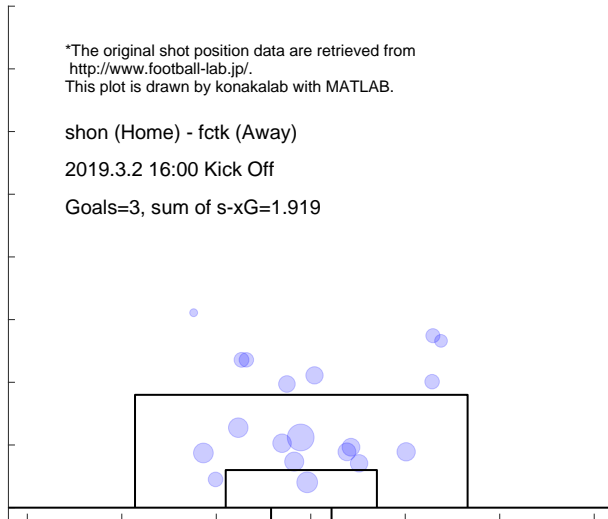

Match report based on s-xG

kasm (Home) - shon (Away)
2019.3.9 16:00 Kick Off

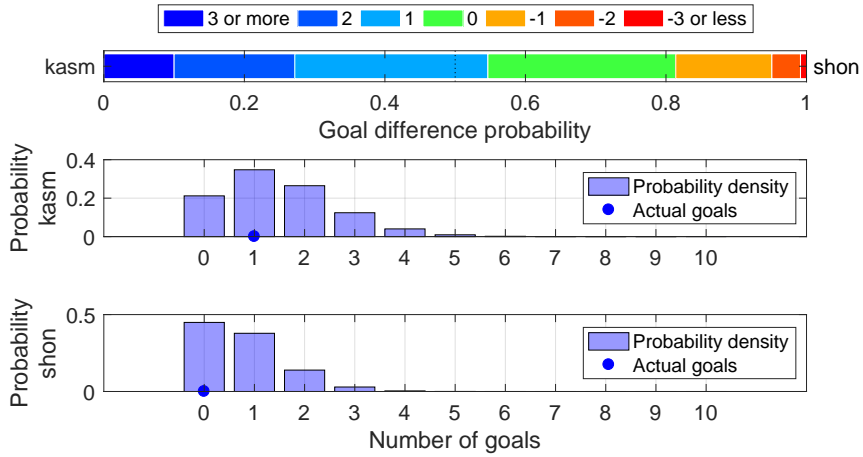

Shot distribution and s-xG, kasm

*The original shot position data are retrieved from <http://www.football-lab.jp/>.
This plot is drawn by konakalab with MATLAB.

kasm (Home) - shon (Away)
2019.3.9 16:00 Kick Off
Goals=1, sum of s-xG=1.469

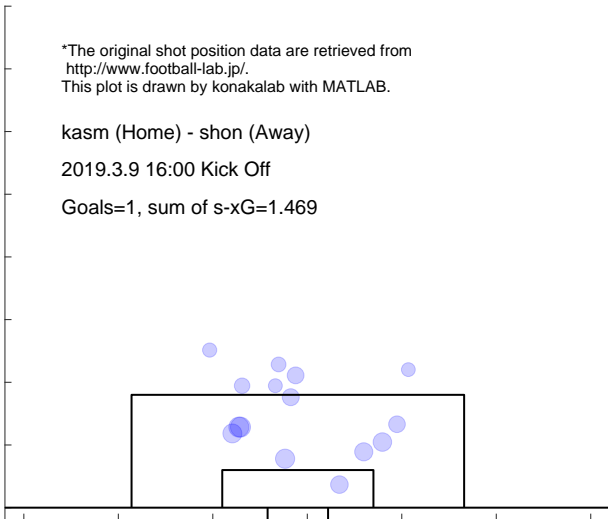

Shot distribution and s-xG, shon

*The original shot position data are retrieved from <http://www.football-lab.jp/>.
This plot is drawn by konakalab with MATLAB.

kasm (Home) - shon (Away)
2019.3.9 16:00 Kick Off
Goals=0, sum of s-xG=0.761

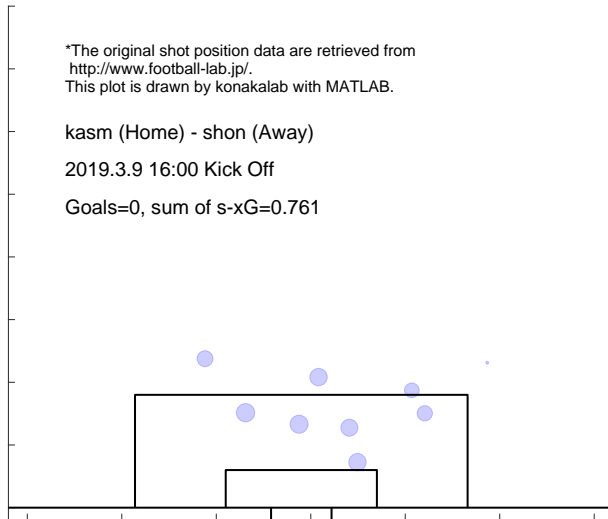

Match report based on s-xG
 shon (Home) - send (Away)
 2019.3.17 17:00 Kick Off

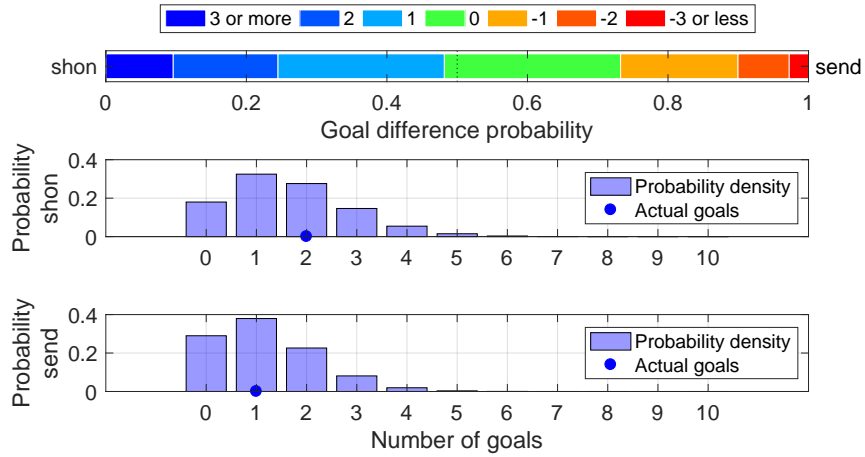

Shot distribution and s-xG, shon

*The original shot position data are retrieved from <http://www.football-lab.jp/>.
 This plot is drawn by konakalab with MATLAB.

shon (Home) - send (Away)

2019.3.17 17:00 Kick Off

Goals=2, sum of s-xG=1.631

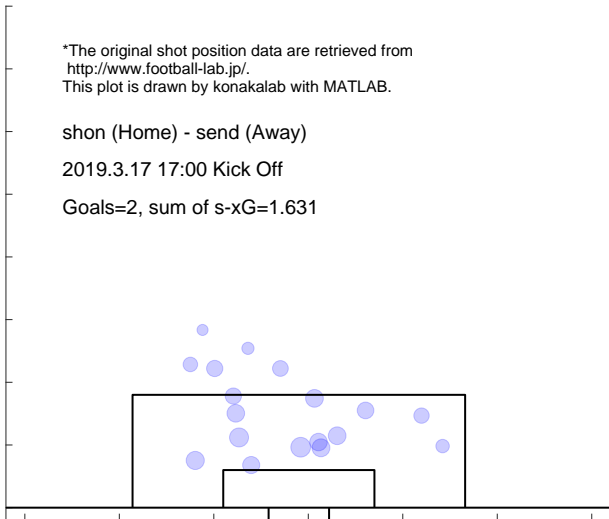

Shot distribution and s-xG, send

*The original shot position data are retrieved from <http://www.football-lab.jp/>.
 This plot is drawn by konakalab with MATLAB.

shon (Home) - send (Away)

2019.3.17 17:00 Kick Off

Goals=1, sum of s-xG=1.172

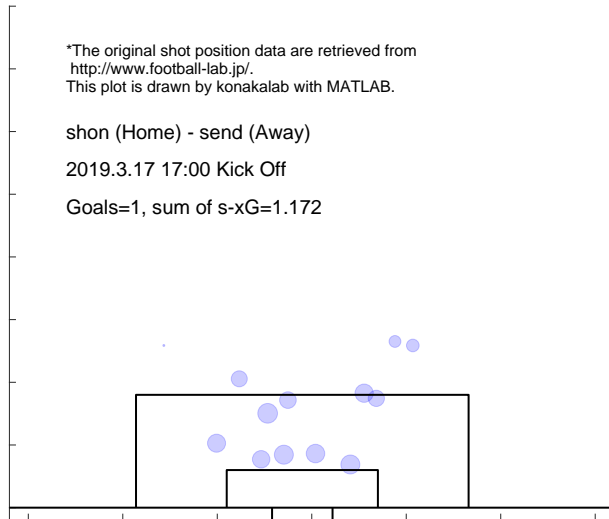

Match report based on s-xG

shim (Home) - shon (Away)
 2019.3.31 14:00 Kick Off

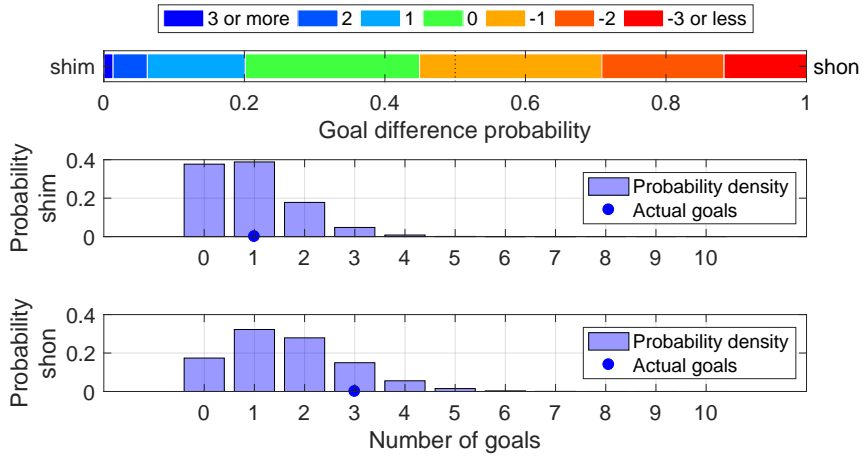

Shot distribution and s-xG, shim

*The original shot position data are retrieved from <http://www.football-lab.jp/>.
 This plot is drawn by konakalab with MATLAB.

shim (Home) - shon (Away)
 2019.3.31 14:00 Kick Off
 Goals=1, sum of s-xG=0.925

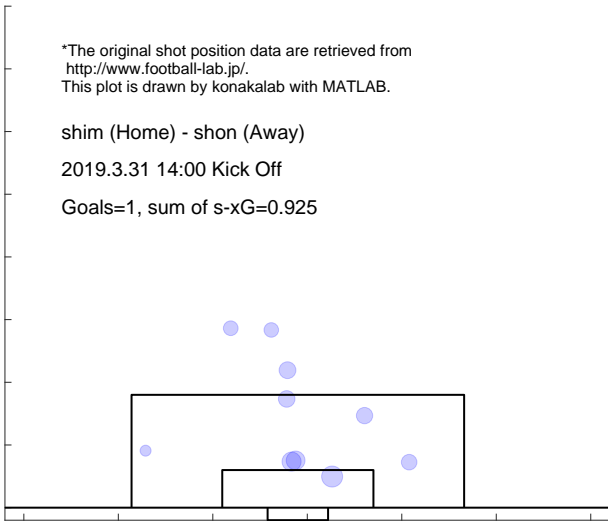

Shot distribution and s-xG, shon

*The original shot position data are retrieved from <http://www.football-lab.jp/>.
 This plot is drawn by konakalab with MATLAB.

shim (Home) - shon (Away)
 2019.3.31 14:00 Kick Off
 Goals=3, sum of s-xG=1.653

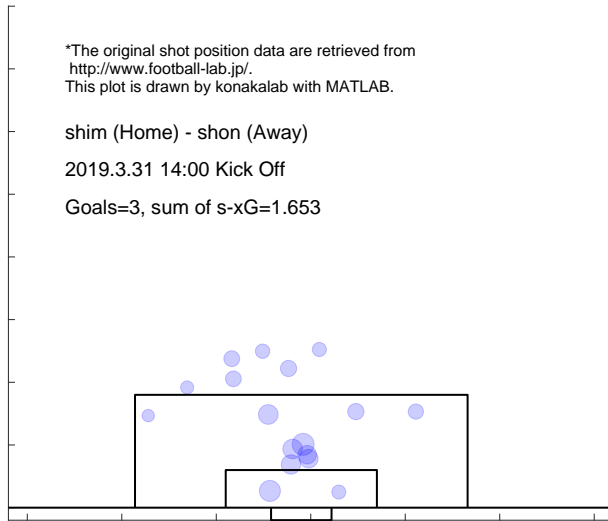

Match report based on s-xG

shon (Home) - iwat (Away)
2019.4.6 16:00 Kick Off

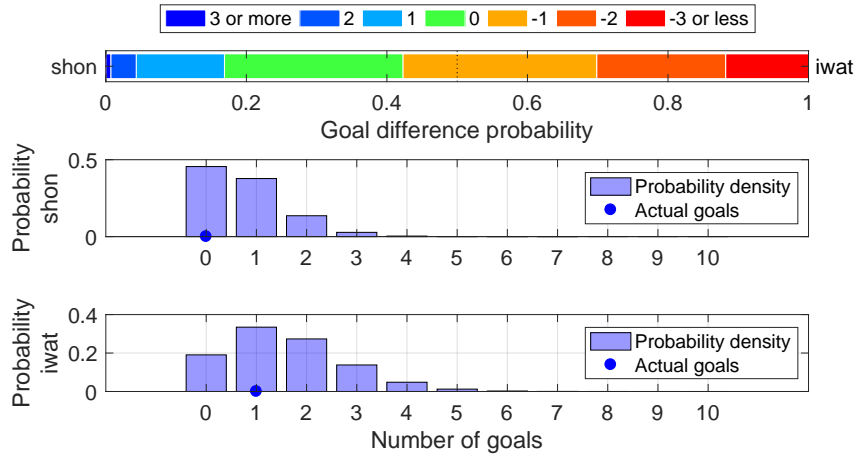

Shot distribution and s-xG, shon

*The original shot position data are retrieved from <http://www.football-lab.jp/>.
This plot is drawn by konakalab with MATLAB.

shon (Home) - iwat (Away)

2019.4.6 16:00 Kick Off

Goals=0, sum of s-xG=0.747

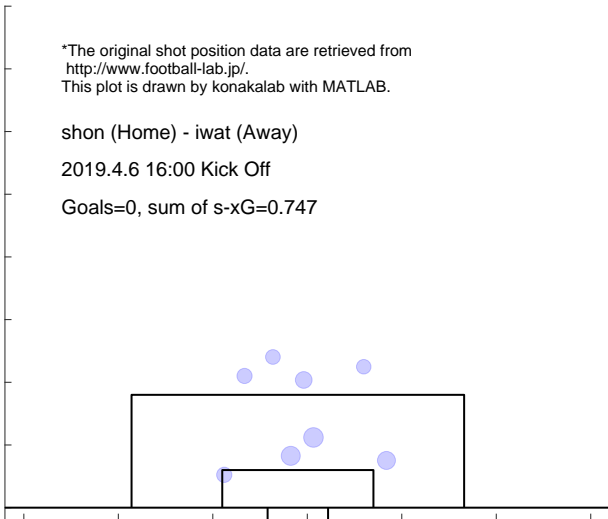

Shot distribution and s-xG, iwat

*The original shot position data are retrieved from <http://www.football-lab.jp/>.
This plot is drawn by konakalab with MATLAB.

shon (Home) - iwat (Away)

2019.4.6 16:00 Kick Off

Goals=1, sum of s-xG=1.568

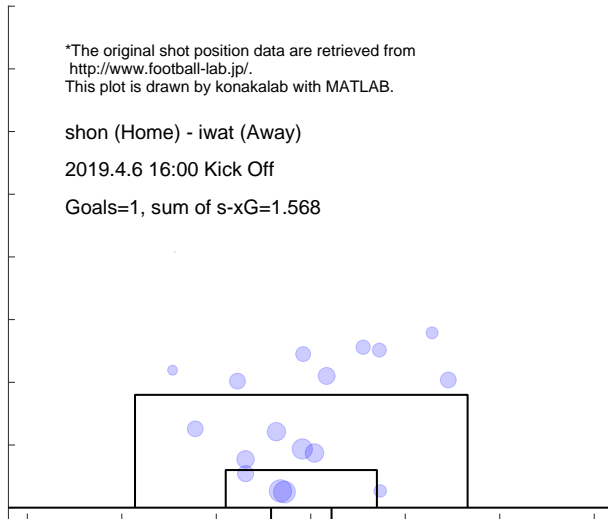

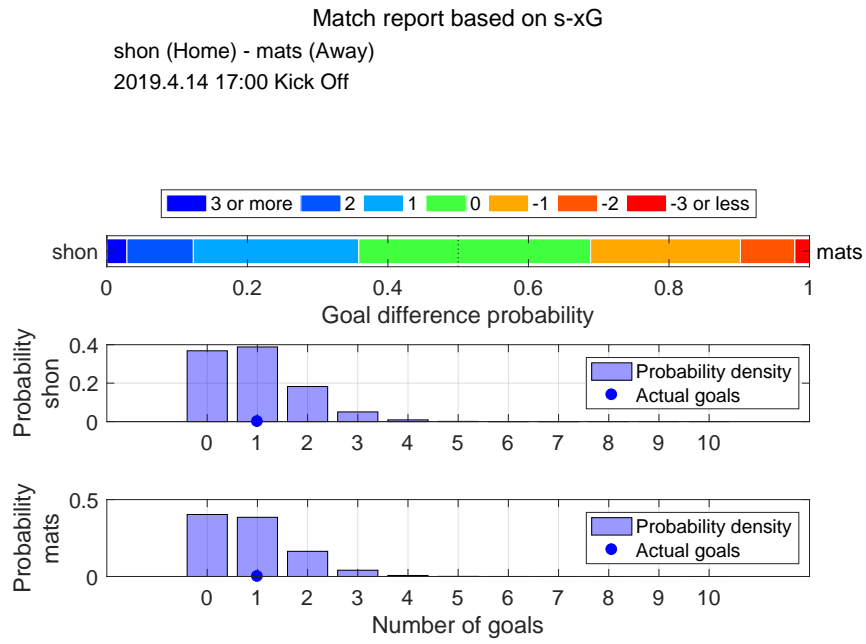

Shot distribution and s-xG, shon

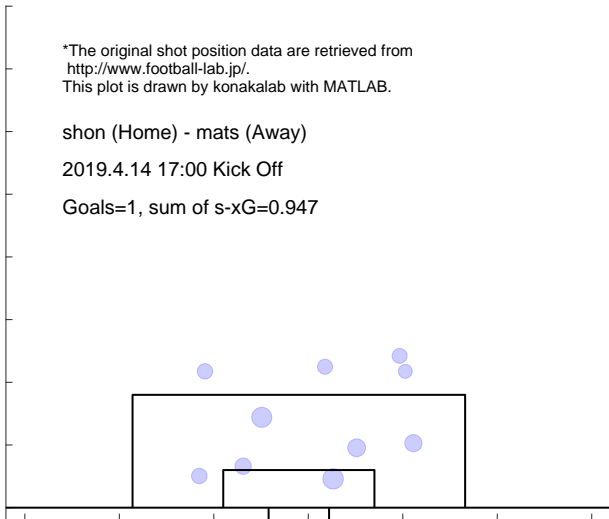

Shot distribution and s-xG, mats

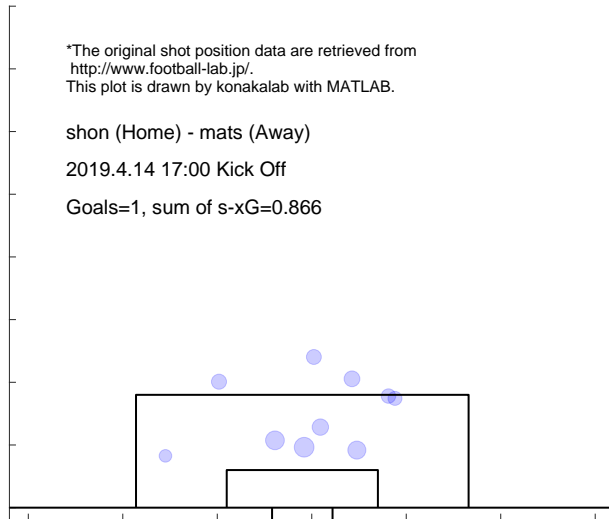

Match report based on s-xG

ka-f (Home) - shon (Away)

2019.4.19 19:00 Kick Off

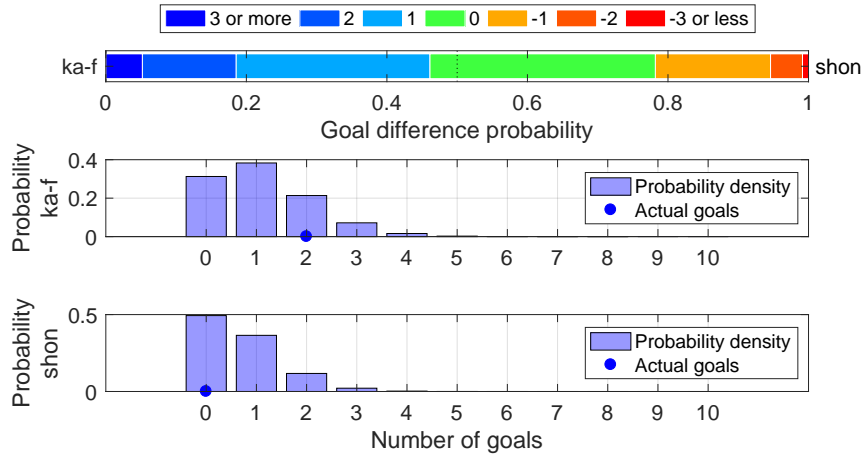

Shot distribution and s-xG, ka-f

*The original shot position data are retrieved from <http://www.football-lab.jp/>.
This plot is drawn by konakalab with MATLAB.

ka-f (Home) - shon (Away)

2019.4.19 19:00 Kick Off

Goals=2, sum of s-xG=1.105

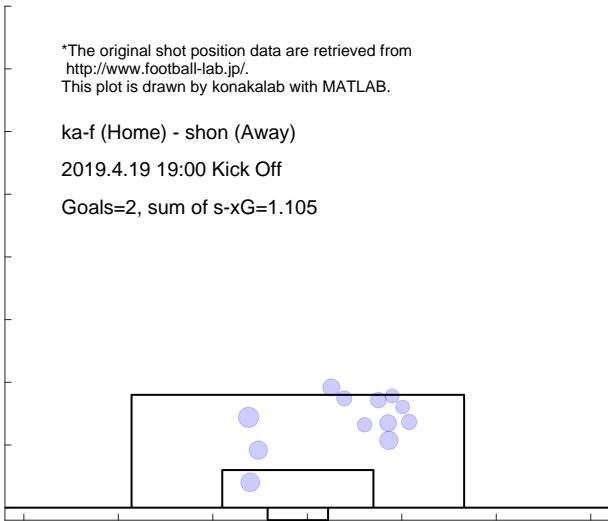

Shot distribution and s-xG, shon

*The original shot position data are retrieved from <http://www.football-lab.jp/>.
This plot is drawn by konakalab with MATLAB.

ka-f (Home) - shon (Away)

2019.4.19 19:00 Kick Off

Goals=0, sum of s-xG=0.675

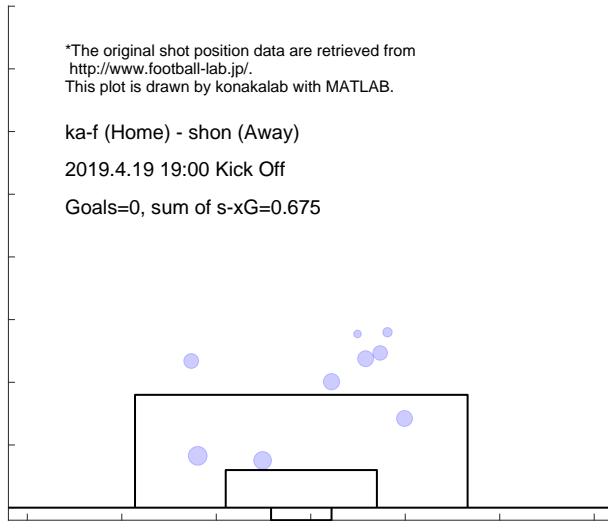

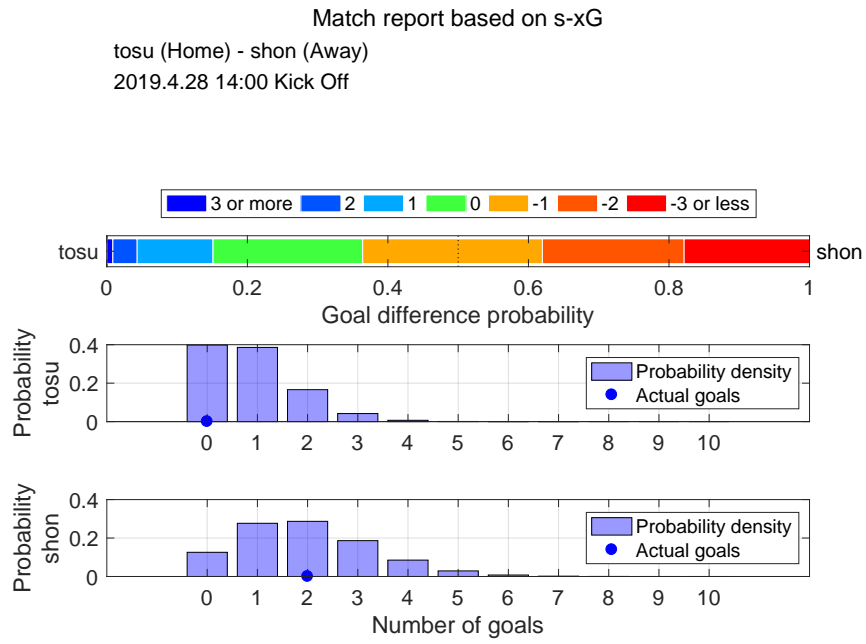

Shot distribution and s-xG, tosu

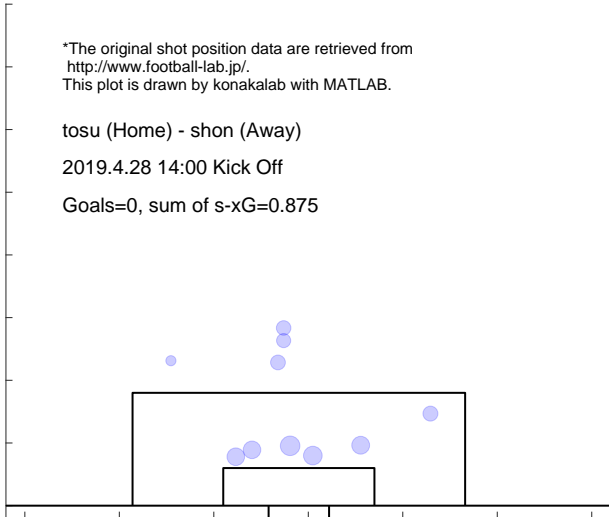

Shot distribution and s-xG, shon

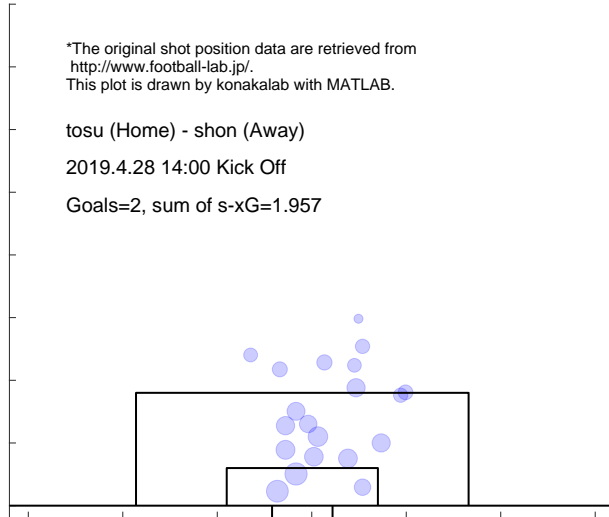

Match report based on s-xG

shon (Home) - nago (Away)
 2019.5.4 16:00 Kick Off

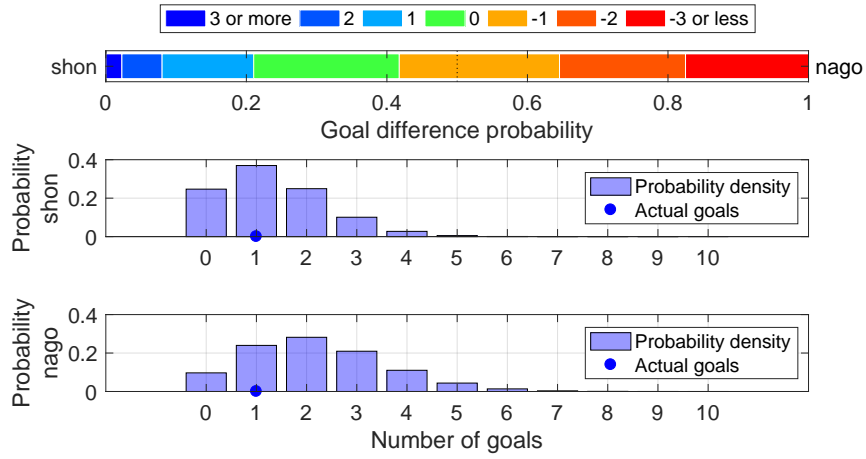

Shot distribution and s-xG, shon

*The original shot position data are retrieved from <http://www.football-lab.jp/>.
 This plot is drawn by konakalab with MATLAB.

shon (Home) - nago (Away)
 2019.5.4 16:00 Kick Off
 Goals=1, sum of s-xG=1.311

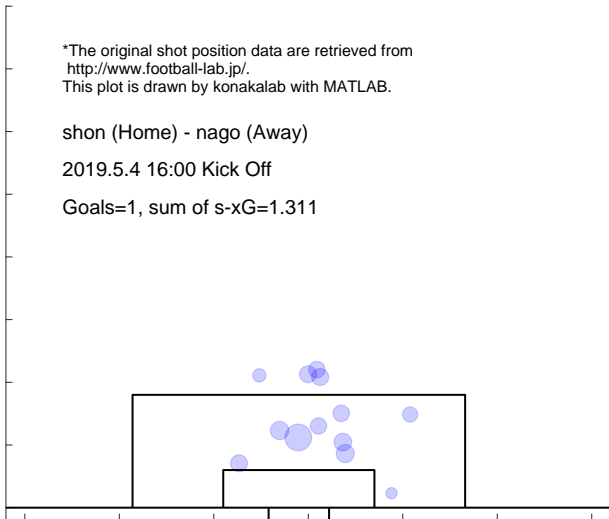

Shot distribution and s-xG, nago

*The original shot position data are retrieved from <http://www.football-lab.jp/>.
 This plot is drawn by konakalab with MATLAB.

shon (Home) - nago (Away)
 2019.5.4 16:00 Kick Off
 Goals=1, sum of s-xG=2.205

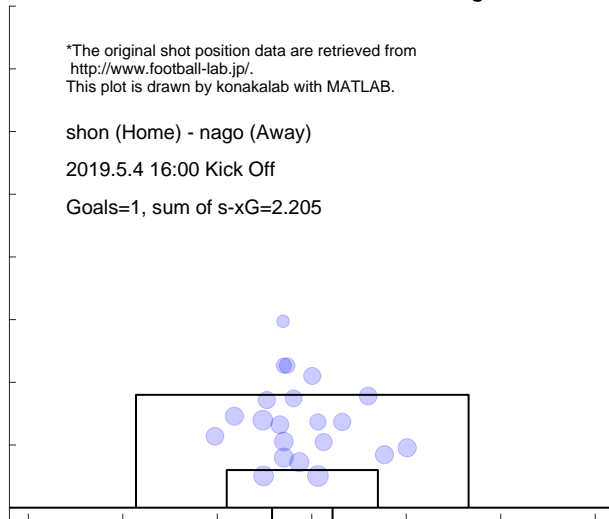

Match report based on s-xG

shon (Home) - oita (Away)

2019.5.12 16:00 Kick Off

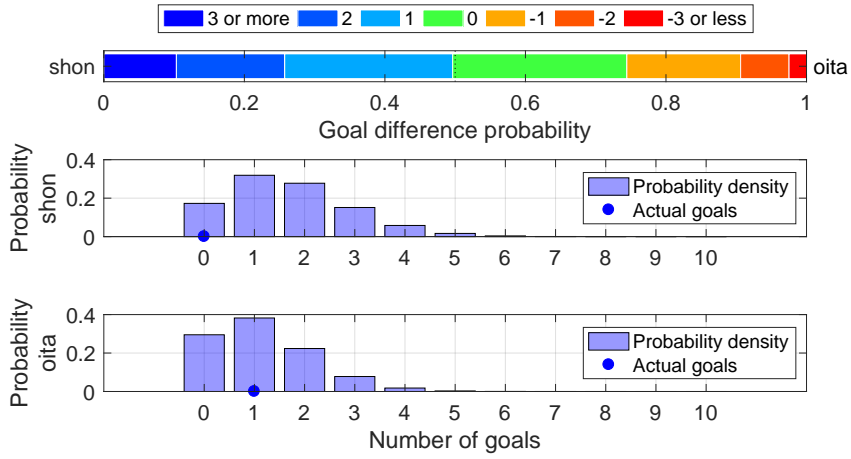

Shot distribution and s-xG, shon

*The original shot position data are retrieved from <http://www.football-lab.jp/>.
This plot is drawn by konakalab with MATLAB.

shon (Home) - oita (Away)

2019.5.12 16:00 Kick Off

Goals=0, sum of s-xG=1.671

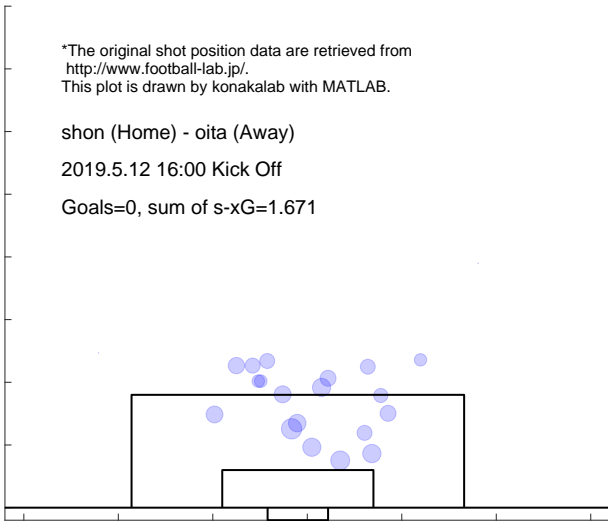

Shot distribution and s-xG, oita

*The original shot position data are retrieved from <http://www.football-lab.jp/>.
This plot is drawn by konakalab with MATLAB.

shon (Home) - oita (Away)

2019.5.12 16:00 Kick Off

Goals=1, sum of s-xG=1.152

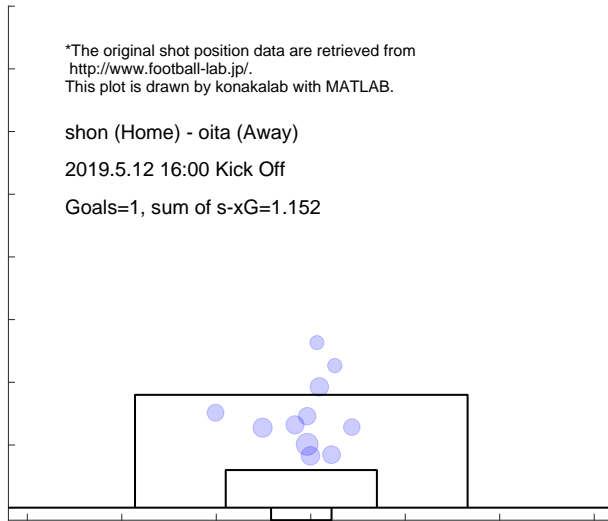

Match report based on s-xG

uraw (Home) - shon (Away)
 2019.5.17 19:30 Kick Off

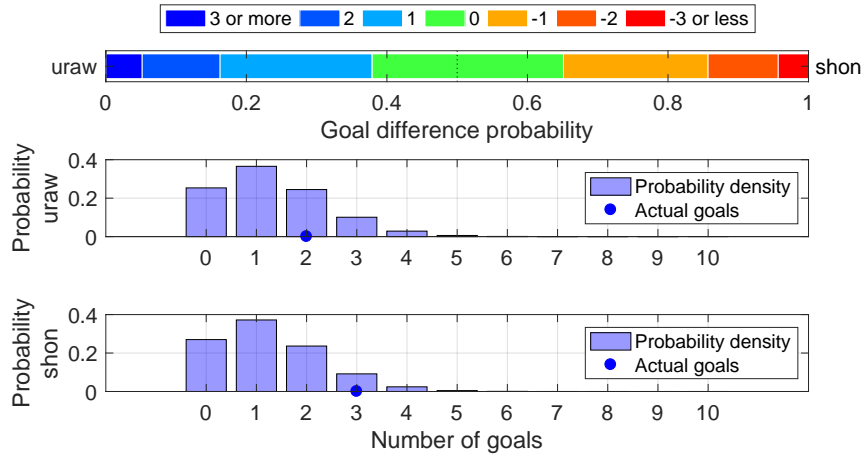

Shot distribution and s-xG, uraw

*The original shot position data are retrieved from <http://www.football-lab.jp/>.
 This plot is drawn by konakalab with MATLAB.

uraw (Home) - shon (Away)
 2019.5.17 19:30 Kick Off
 Goals=2, sum of s-xG=1.308

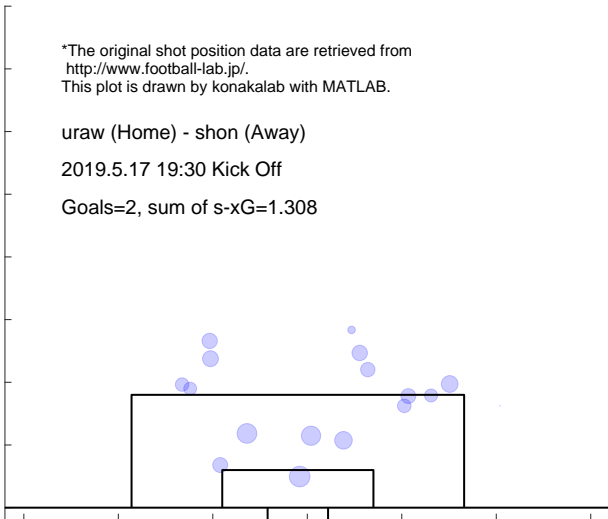

Shot distribution and s-xG, shon

*The original shot position data are retrieved from <http://www.football-lab.jp/>.
 This plot is drawn by konakalab with MATLAB.

uraw (Home) - shon (Away)
 2019.5.17 19:30 Kick Off
 Goals=3, sum of s-xG=1.245

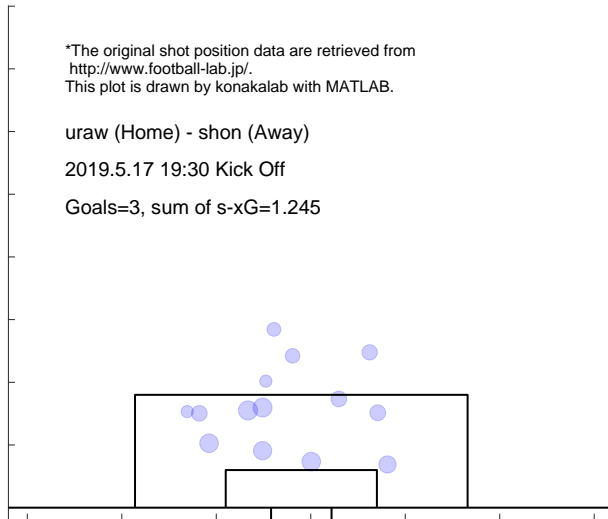

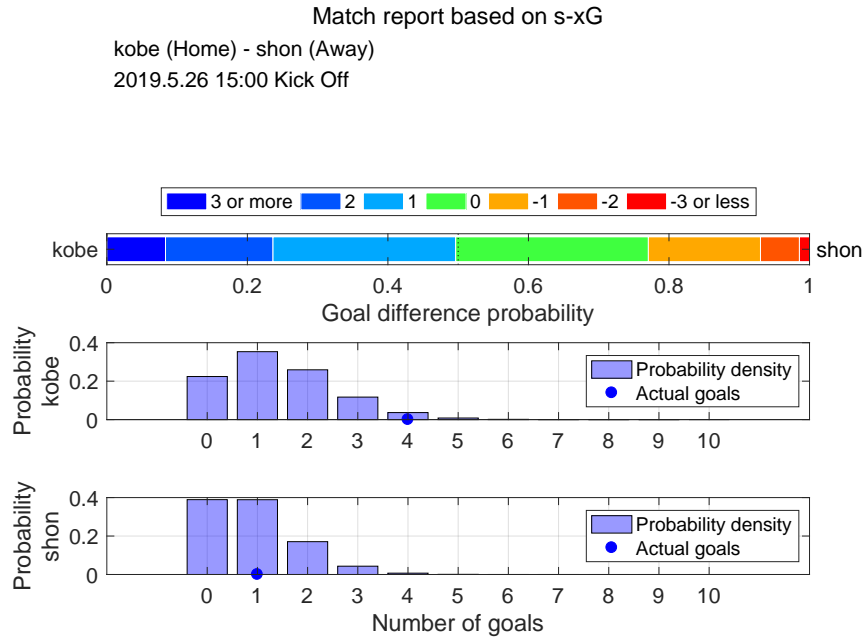

Shot distribution and s-xG, kobe

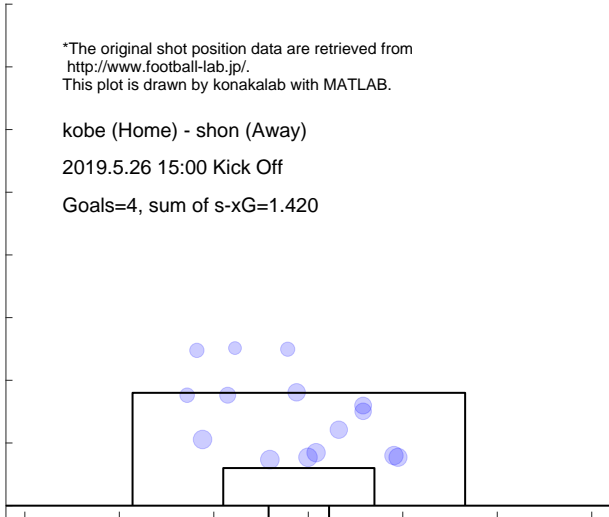

Shot distribution and s-xG, shon

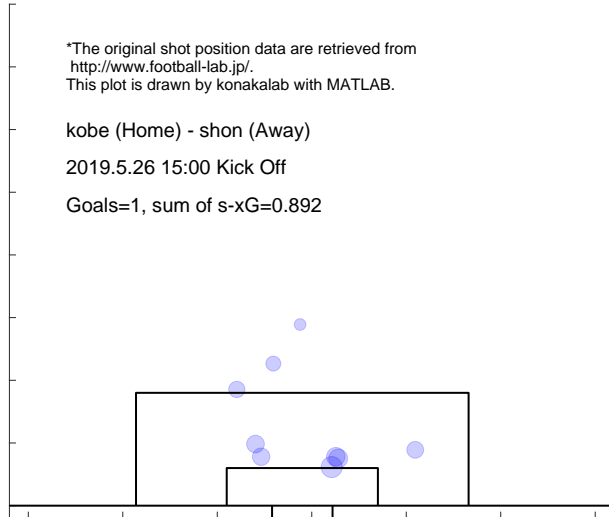

Match report based on s-xG
 shon (Home) - y-fm (Away)
 2019.5.31 19:00 Kick Off

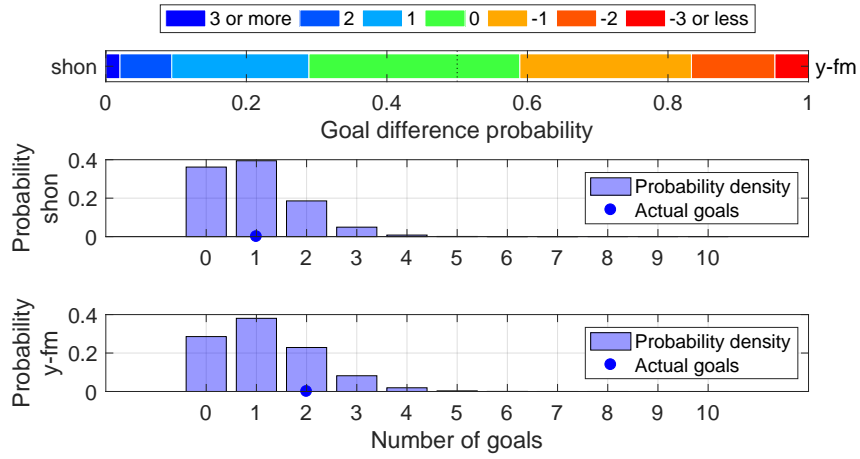

Shot distribution and s-xG, shon

*The original shot position data are retrieved from <http://www.football-lab.jp/>.
 This plot is drawn by konakalab with MATLAB.

shon (Home) - y-fm (Away)
 2019.5.31 19:00 Kick Off
 Goals=1, sum of s-xG=0.950

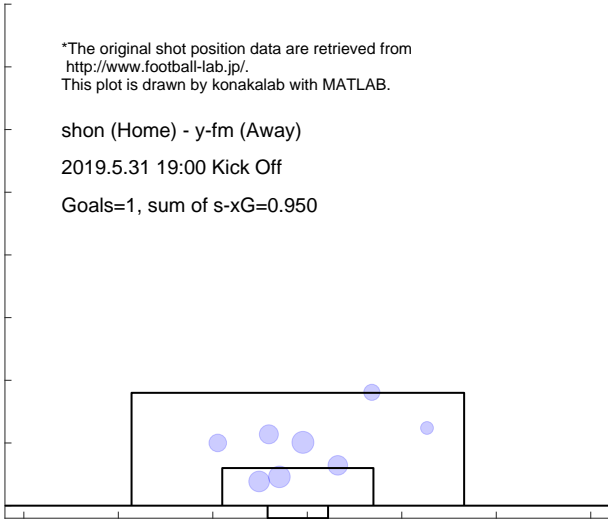

Shot distribution and s-xG, y-fm

*The original shot position data are retrieved from <http://www.football-lab.jp/>.
 This plot is drawn by konakalab with MATLAB.

shon (Home) - y-fm (Away)
 2019.5.31 19:00 Kick Off
 Goals=2, sum of s-xG=1.180

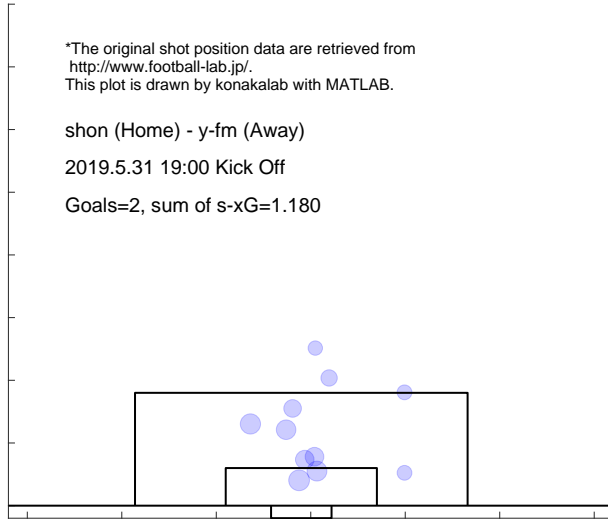

Match report based on s-xG

hiro (Home) - shon (Away)
 2019.6.14 19:00 Kick Off

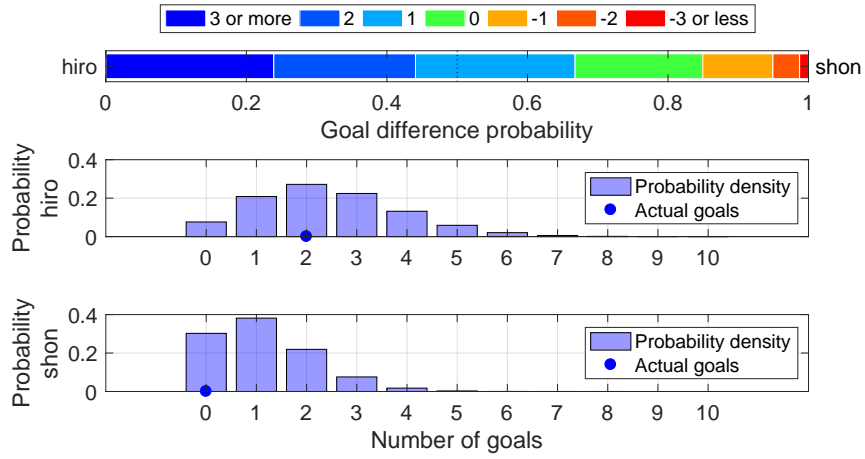

Shot distribution and s-xG, hiro

*The original shot position data are retrieved from <http://www.football-lab.jp/>.
 This plot is drawn by konakalab with MATLAB.

hiro (Home) - shon (Away)
 2019.6.14 19:00 Kick Off
 Goals=2, sum of s-xG=2.426

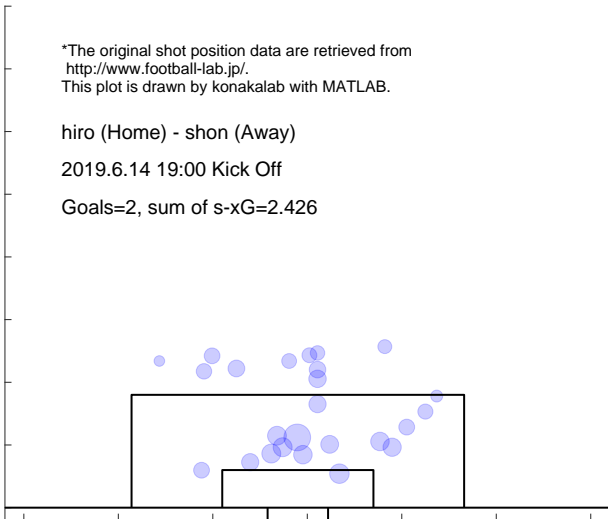

Shot distribution and s-xG, shon

*The original shot position data are retrieved from <http://www.football-lab.jp/>.
 This plot is drawn by konakalab with MATLAB.

hiro (Home) - shon (Away)
 2019.6.14 19:00 Kick Off
 Goals=0, sum of s-xG=1.135

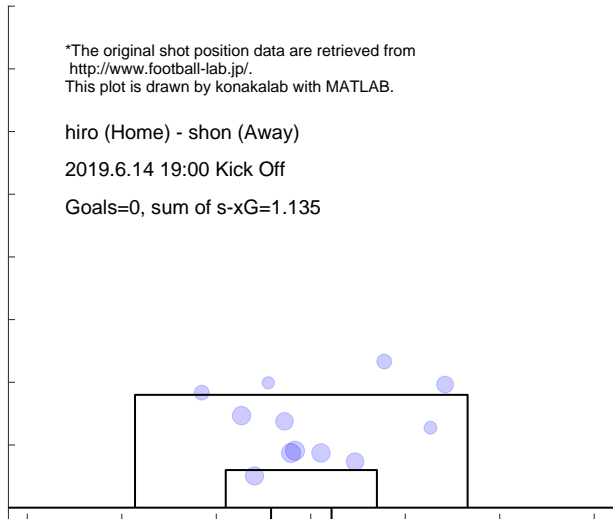

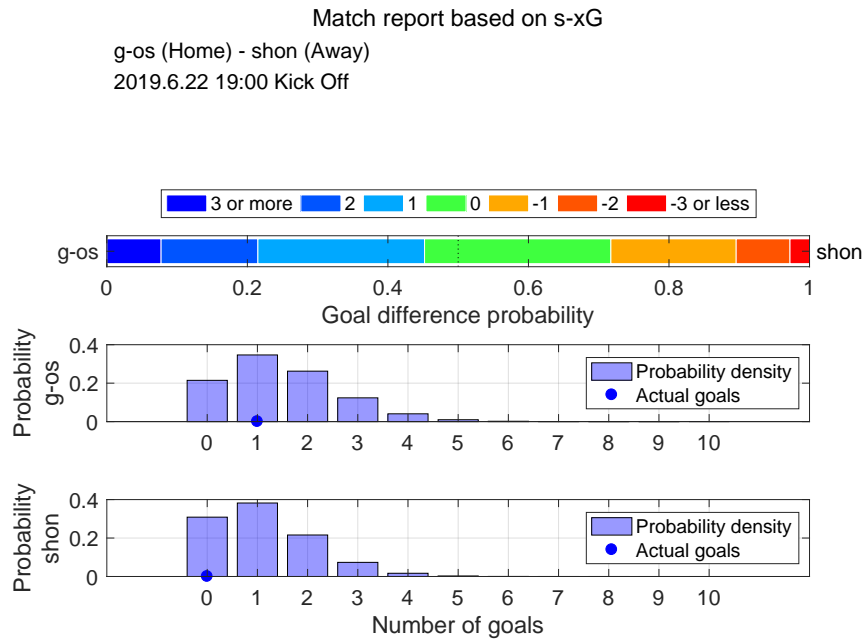

Shot distribution and s-xG, g-os

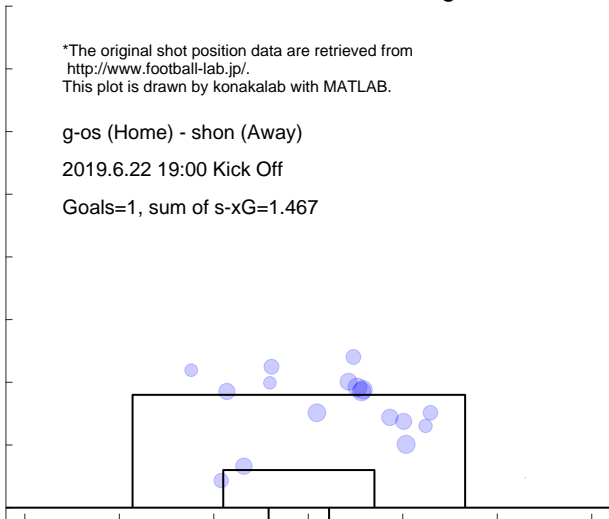

Shot distribution and s-xG, shon

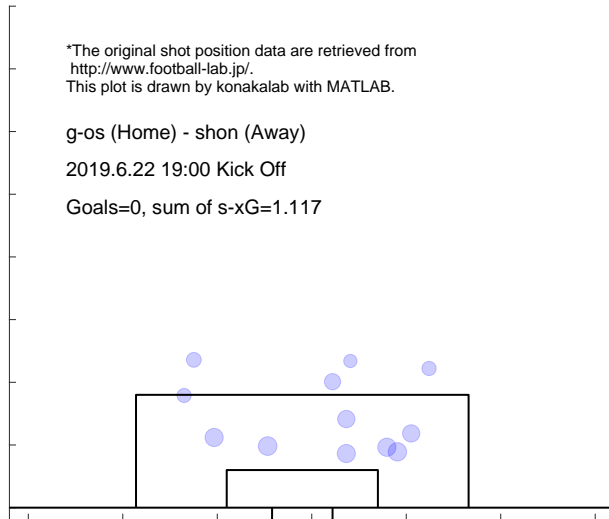

Match report based on s-xG
 shon (Home) - c-os (Away)
 2019.6.30 19:00 Kick Off

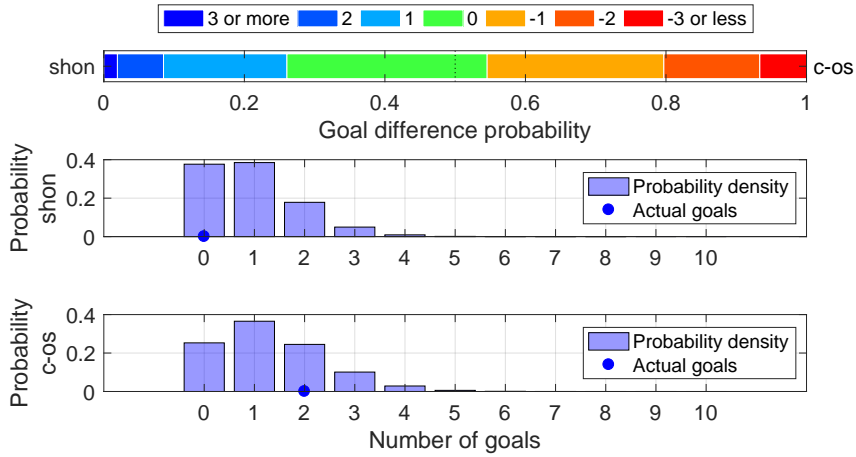

Shot distribution and s-xG, shon

*The original shot position data are retrieved from <http://www.football-lab.jp/>.
 This plot is drawn by konakalab with MATLAB.

shon (Home) - c-os (Away)
 2019.6.30 19:00 Kick Off
 Goals=0, sum of s-xG=0.934

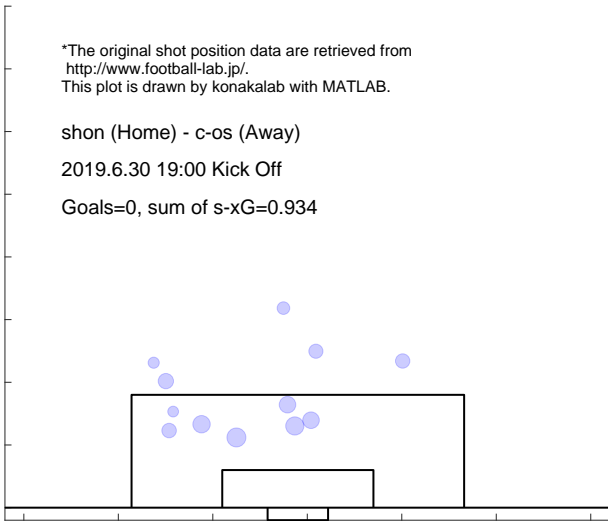

Shot distribution and s-xG, c-os

*The original shot position data are retrieved from <http://www.football-lab.jp/>.
 This plot is drawn by konakalab with MATLAB.

shon (Home) - c-os (Away)
 2019.6.30 19:00 Kick Off
 Goals=2, sum of s-xG=1.309

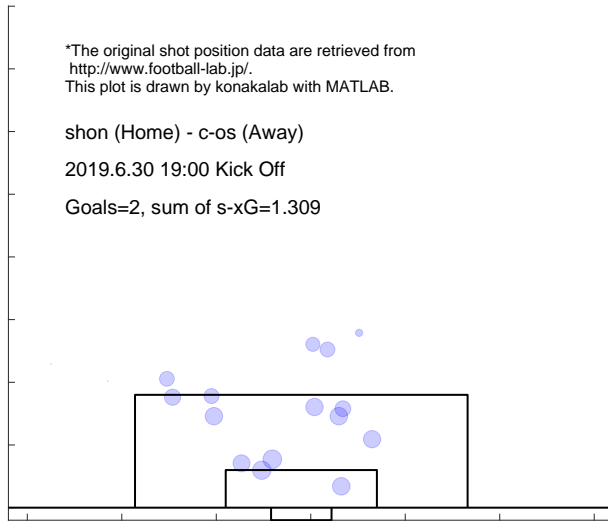

Match report based on s-xG

nago (Home) - shon (Away)
2019.7.7 18:00 Kick Off

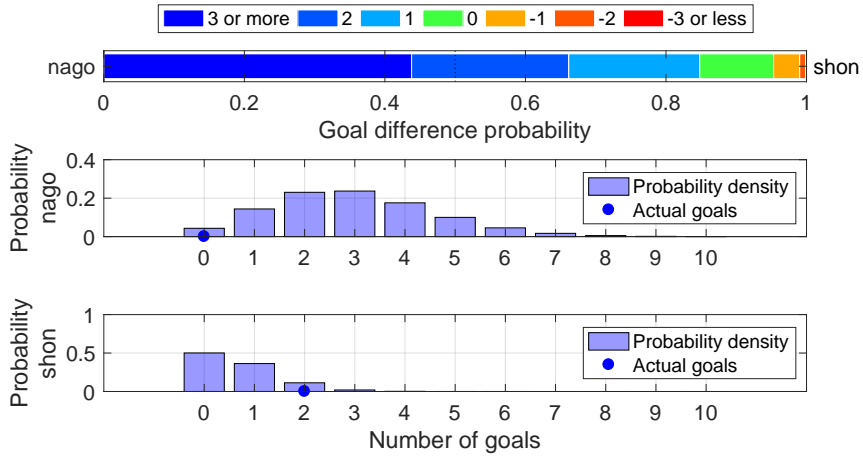

Shot distribution and s-xG, nago

*The original shot position data are retrieved from <http://www.football-lab.jp/>.
This plot is drawn by konakalab with MATLAB.

nago (Home) - shon (Away)
2019.7.7 18:00 Kick Off
Goals=0, sum of s-xG=2.970

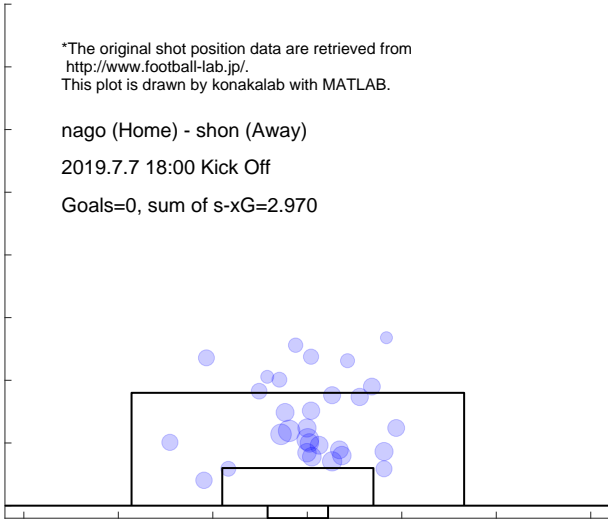

Shot distribution and s-xG, shon

*The original shot position data are retrieved from <http://www.football-lab.jp/>.
This plot is drawn by konakalab with MATLAB.

nago (Home) - shon (Away)
2019.7.7 18:00 Kick Off
Goals=2, sum of s-xG=0.659

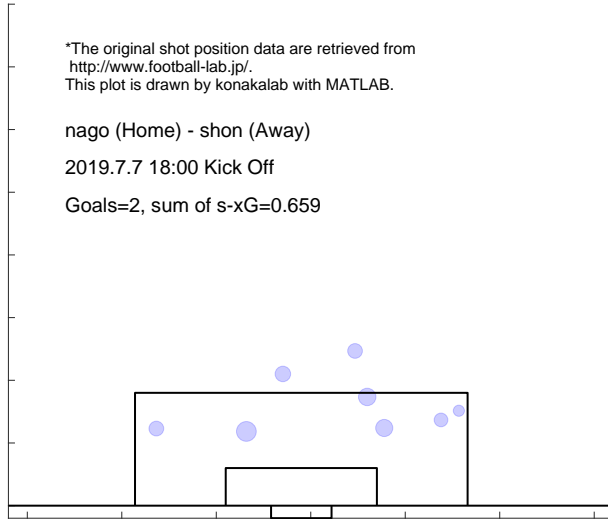

Match report based on s-xG

shon (Home) - kobe (Away)
2019.7.14 19:00 Kick Off

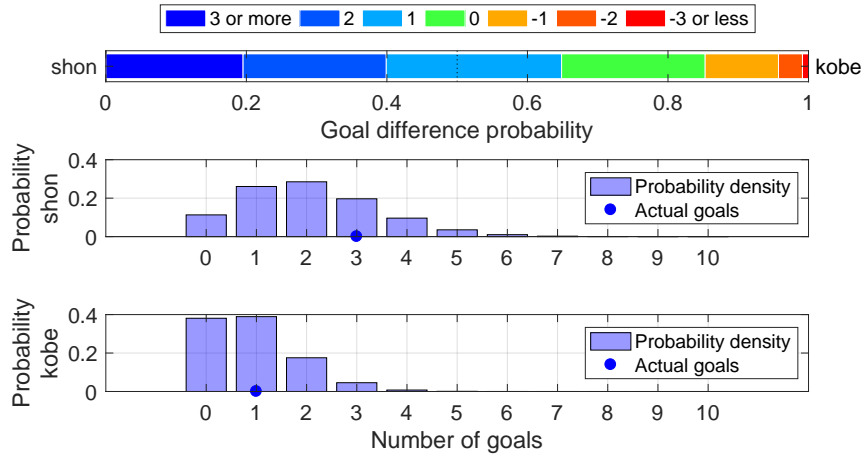

Shot distribution and s-xG, shon

*The original shot position data are retrieved from <http://www.football-lab.jp/>.
This plot is drawn by konakalab with MATLAB.

shon (Home) - kobe (Away)
2019.7.14 19:00 Kick Off
Goals=3, sum of s-xG=2.064

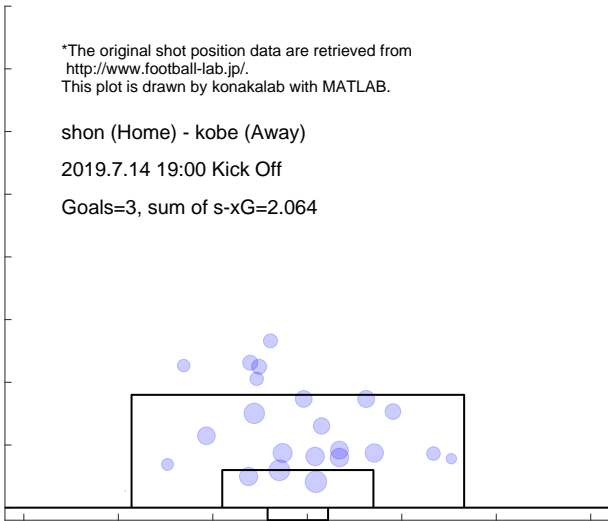

Shot distribution and s-xG, kobe

*The original shot position data are retrieved from <http://www.football-lab.jp/>.
This plot is drawn by konakalab with MATLAB.

shon (Home) - kobe (Away)
2019.7.14 19:00 Kick Off
Goals=1, sum of s-xG=0.912

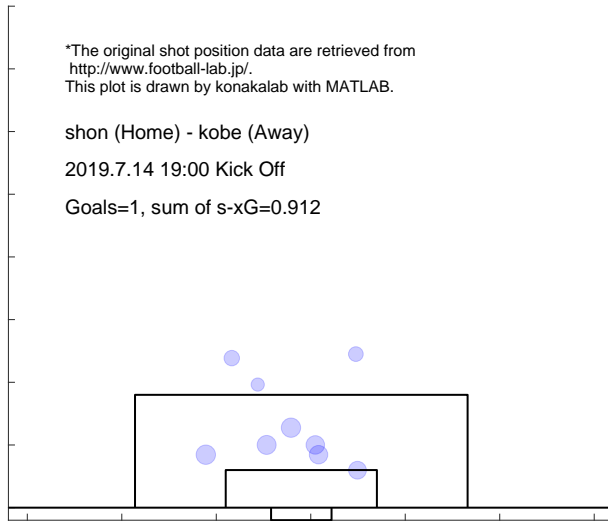

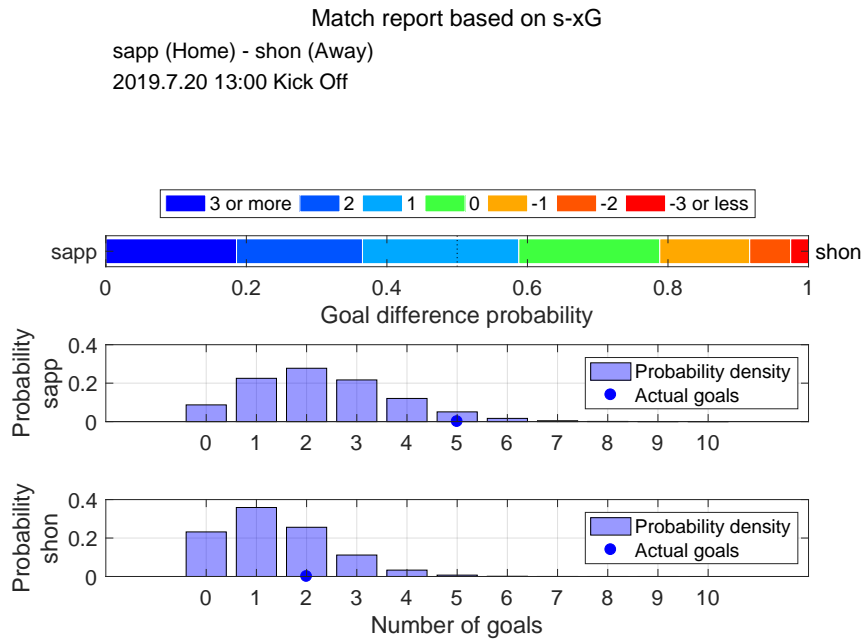

Shot distribution and s-xG, sapp

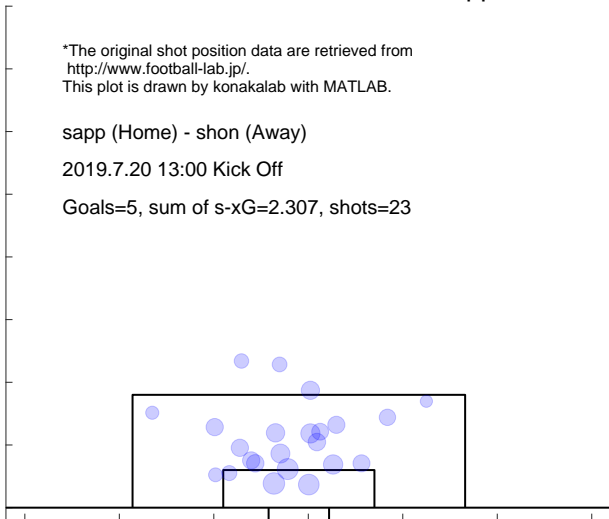

Shot distribution and s-xG, shon

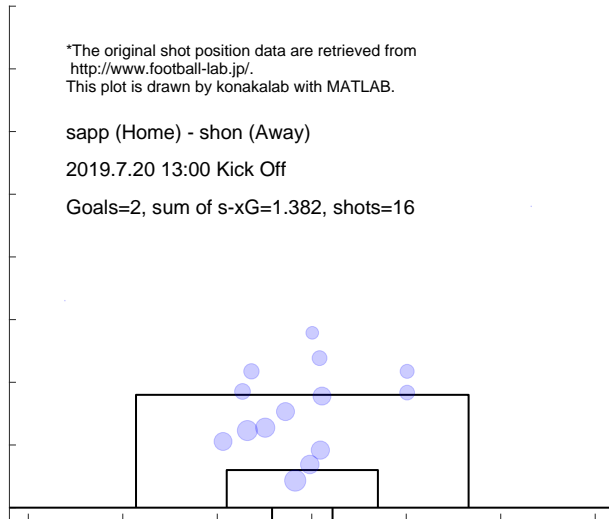

Match report based on s-xG

shon (Home) - kasm (Away)

2019.8.3 19:00 Kick Off

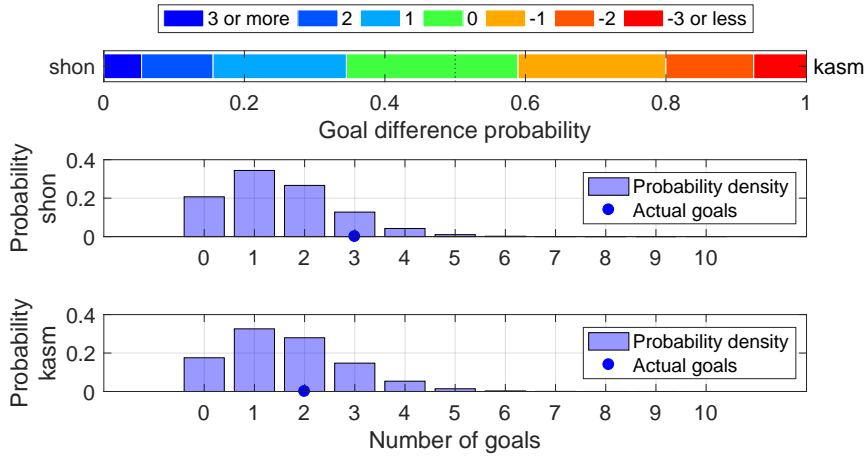

Shot distribution and s-xG, shon

*The original shot position data are retrieved from <http://www.football-lab.jp/>. This plot is drawn by konakalab with MATLAB.

shon (Home) - kasm (Away)

2019.8.3 19:00 Kick Off

Goals=3, sum of s-xG=1.494, shots=18

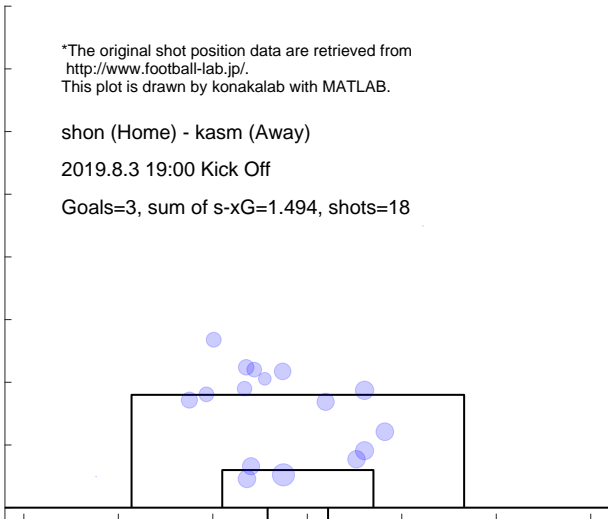

Shot distribution and s-xG, kasm

*The original shot position data are retrieved from <http://www.football-lab.jp/>. This plot is drawn by konakalab with MATLAB.

shon (Home) - kasm (Away)

2019.8.3 19:00 Kick Off

Goals=2, sum of s-xG=1.635, shots=17

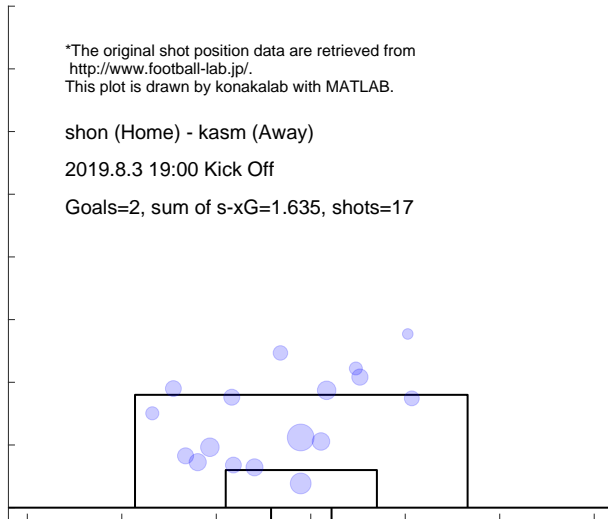

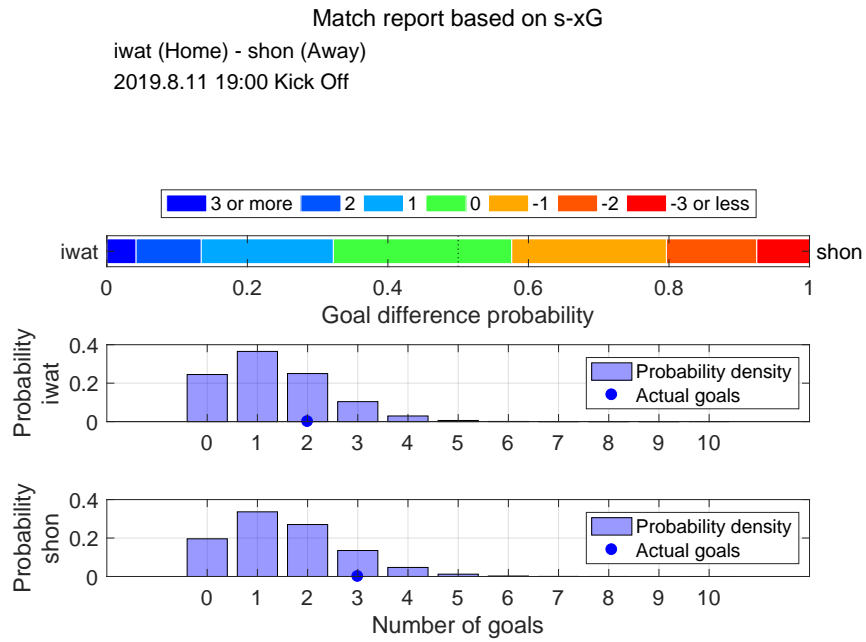

Shot distribution and s-xG, iwat

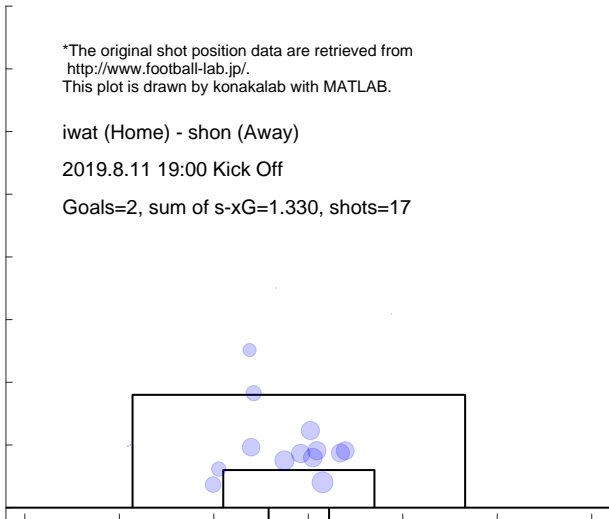

Shot distribution and s-xG, shon

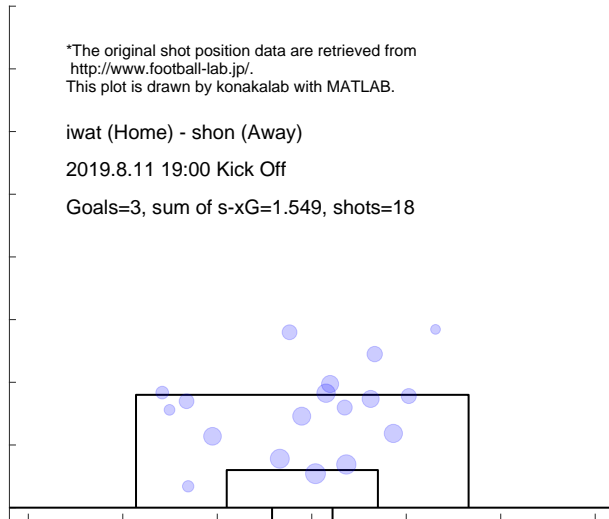

Match report based on s-xG
 shon (Home) - tosu (Away)
 2019.8.17 19:00 Kick Off

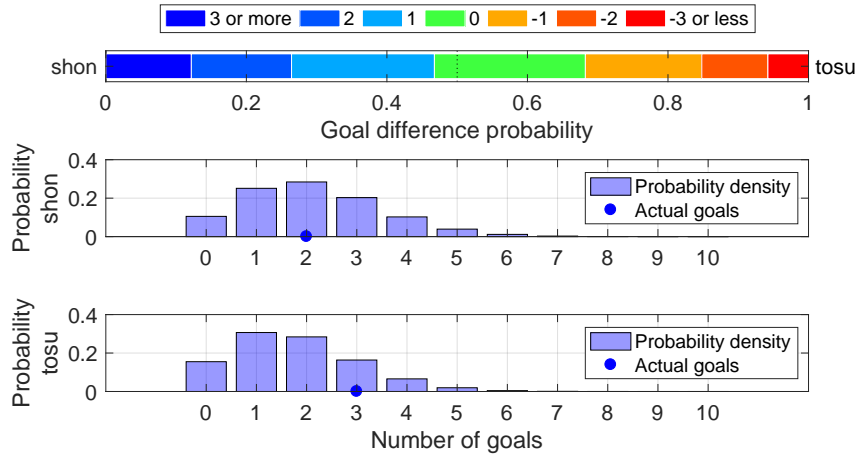

Shot distribution and s-xG, shon

*The original shot position data are retrieved from <http://www.football-lab.jp/>.
 This plot is drawn by konakalab with MATLAB.

shon (Home) - tosu (Away)
 2019.8.17 19:00 Kick Off
 Goals=2, sum of s-xG=2.127, shots=23

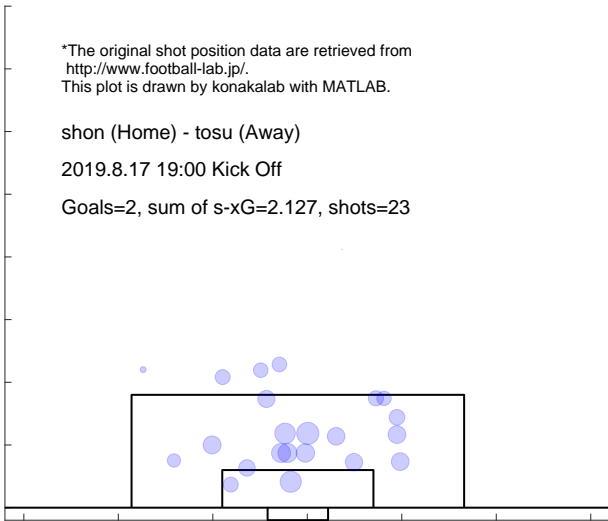

Shot distribution and s-xG, tosu

*The original shot position data are retrieved from <http://www.football-lab.jp/>.
 This plot is drawn by konakalab with MATLAB.

shon (Home) - tosu (Away)
 2019.8.17 19:00 Kick Off
 Goals=3, sum of s-xG=1.759, shots=18

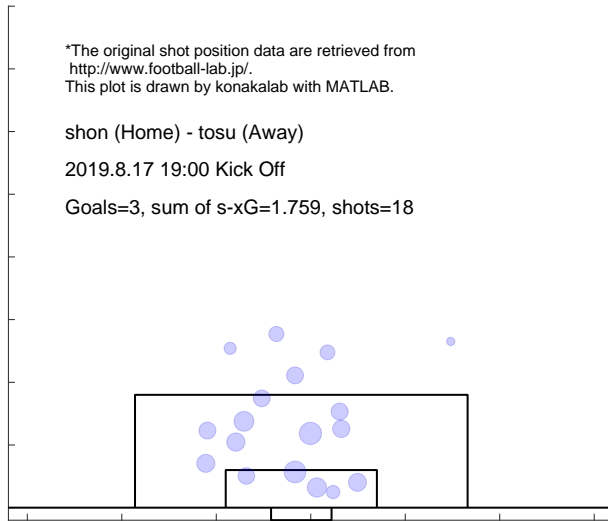

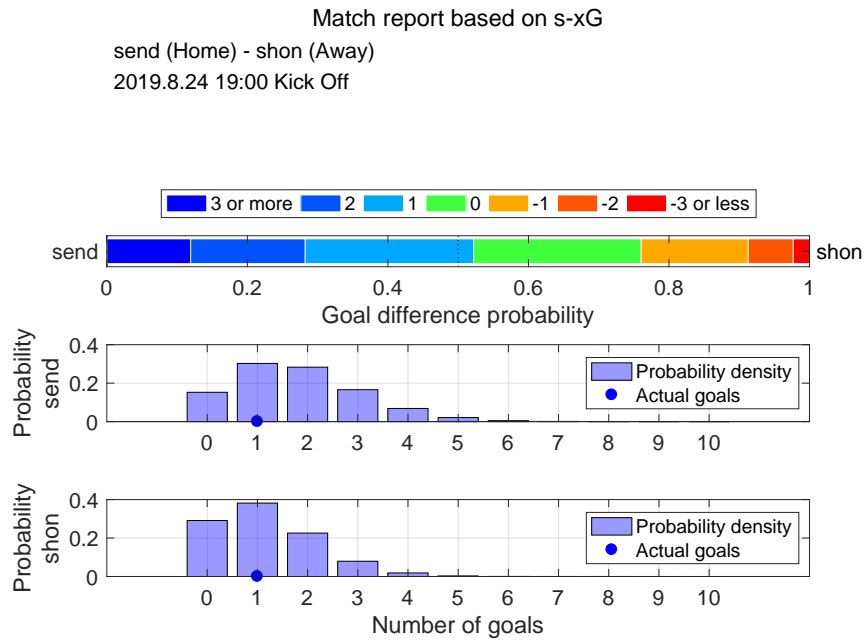

Shot distribution and s-xG, send

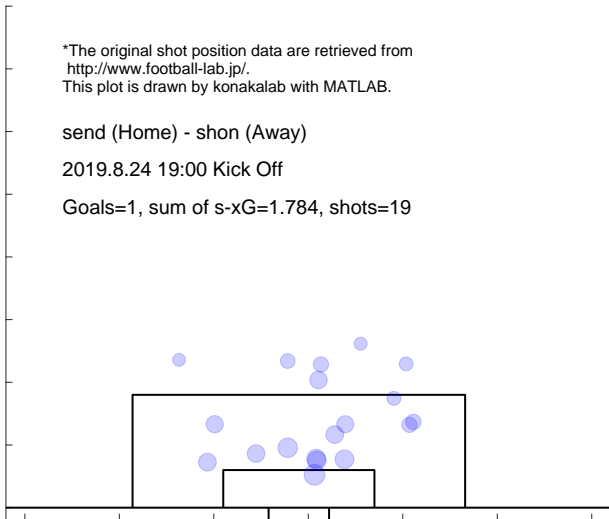

Shot distribution and s-xG, shon

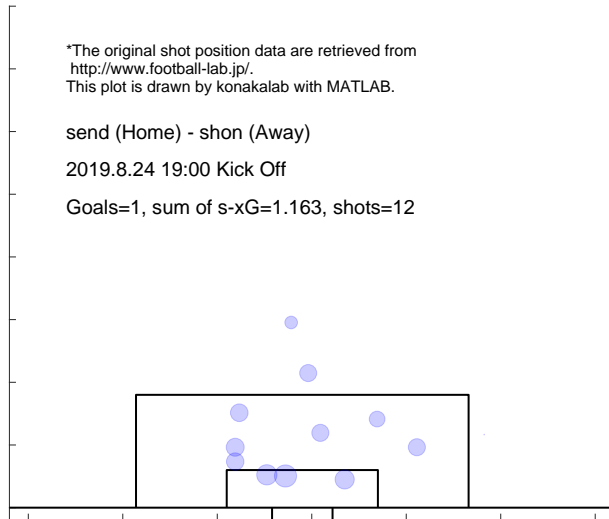

Match report based on s-xG

shon (Home) - uraw (Away)
2019.9.1 19:00 Kick Off

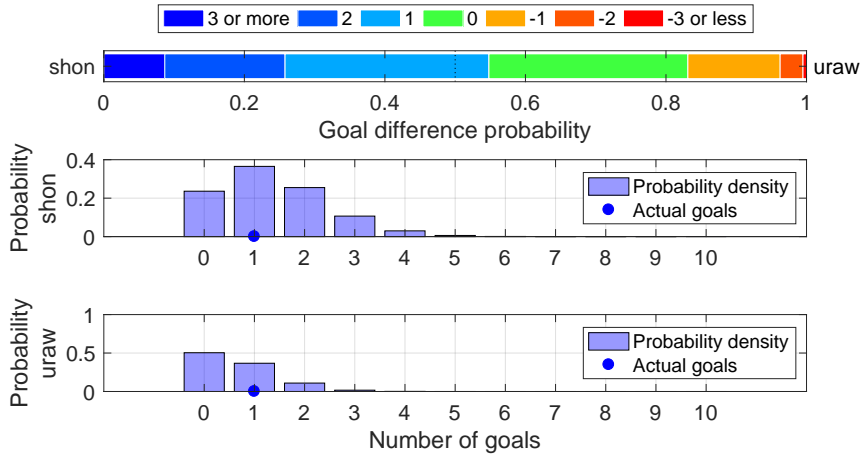

Shot distribution and s-xG, shon

*The original shot position data are retrieved from <http://www.football-lab.jp/>.
This plot is drawn by konakalab with MATLAB.

shon (Home) - uraw (Away)
2019.9.1 19:00 Kick Off

Goals=1, sum of s-xG=1.351, shots=13

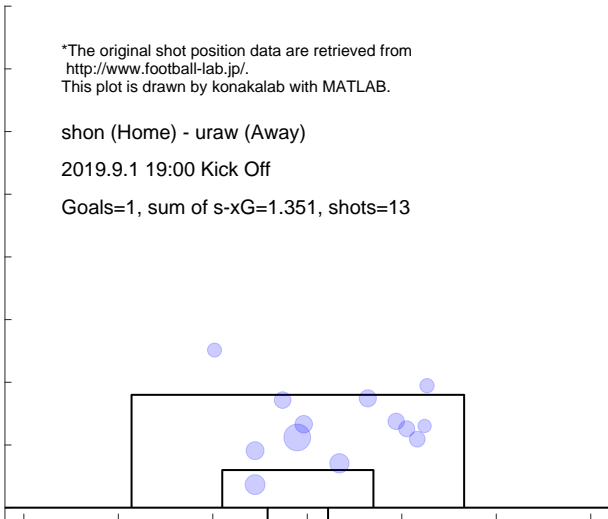

Shot distribution and s-xG, uraw

*The original shot position data are retrieved from <http://www.football-lab.jp/>.
This plot is drawn by konakalab with MATLAB.

shon (Home) - uraw (Away)
2019.9.1 19:00 Kick Off

Goals=1, sum of s-xG=0.644, shots=6

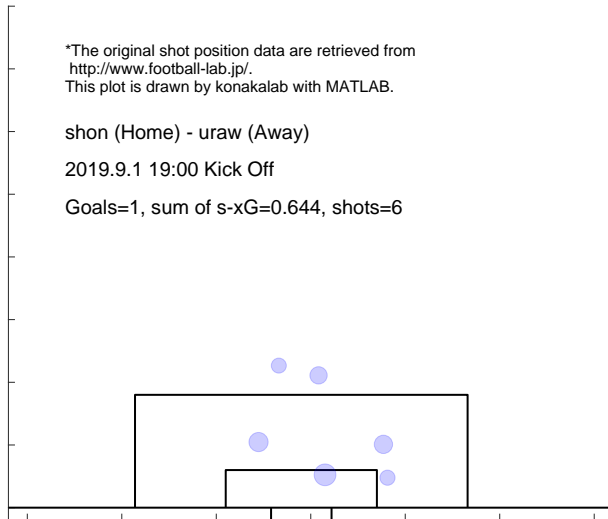

Match report based on s-xG

oita (Home) - shon (Away)
2019.9.14 18:00 Kick Off

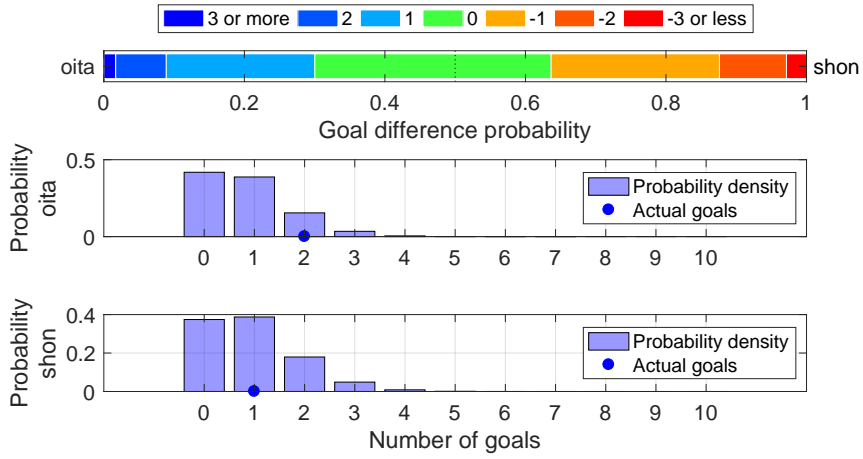

Shot distribution and s-xG, oita

*The original shot position data are retrieved from <http://www.football-lab.jp/>.
This plot is drawn by konakalab with MATLAB.

oita (Home) - shon (Away)
2019.9.14 18:00 Kick Off
Goals=2, sum of s-xG=0.821, shots=8

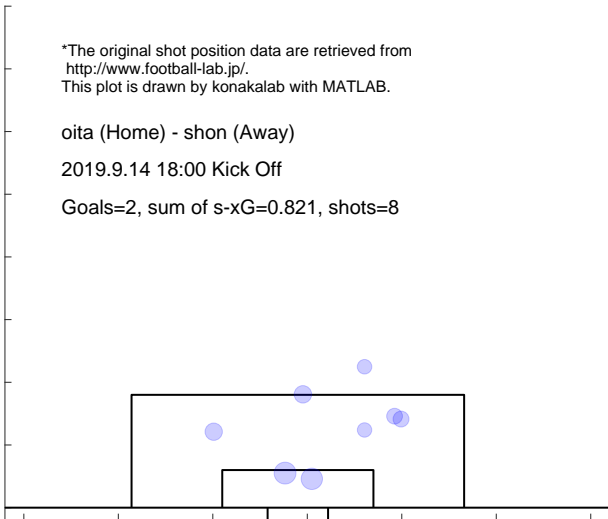

Shot distribution and s-xG, shon

*The original shot position data are retrieved from <http://www.football-lab.jp/>.
This plot is drawn by konakalab with MATLAB.

oita (Home) - shon (Away)
2019.9.14 18:00 Kick Off
Goals=1, sum of s-xG=0.933, shots=10

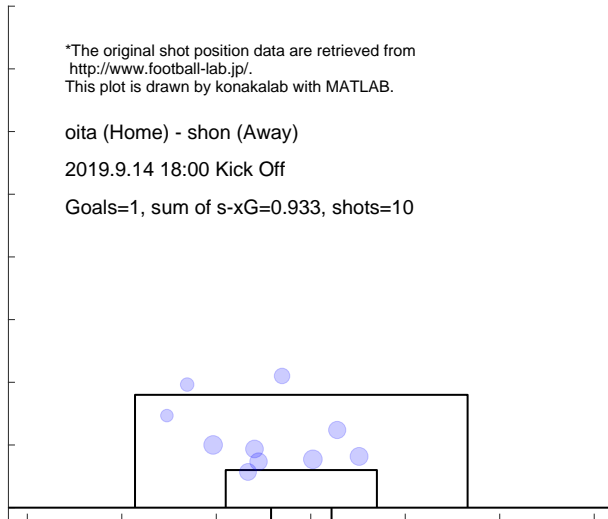

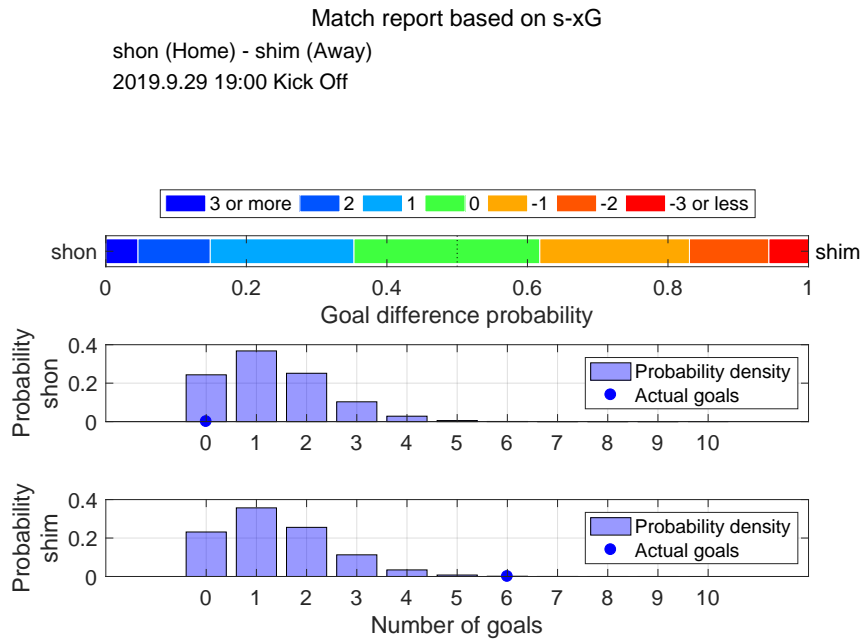

Shot distribution and s-xG, shon

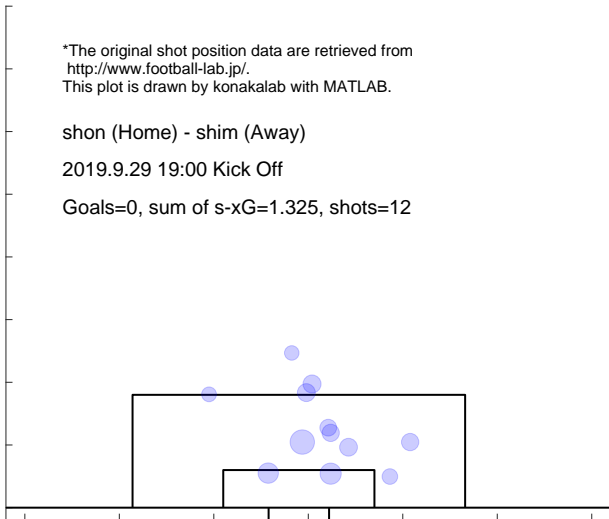

Shot distribution and s-xG, shim

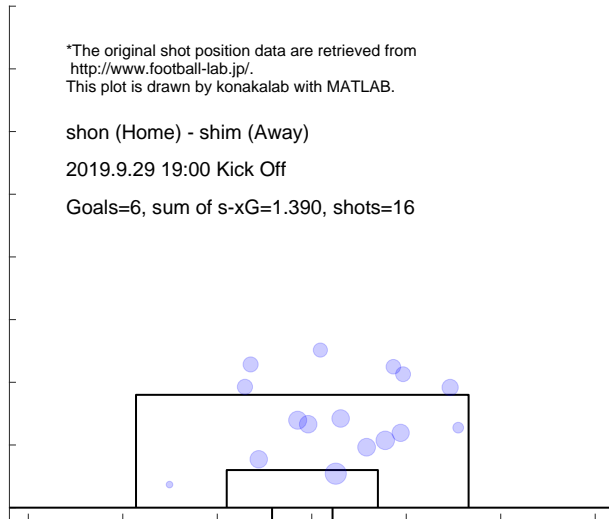

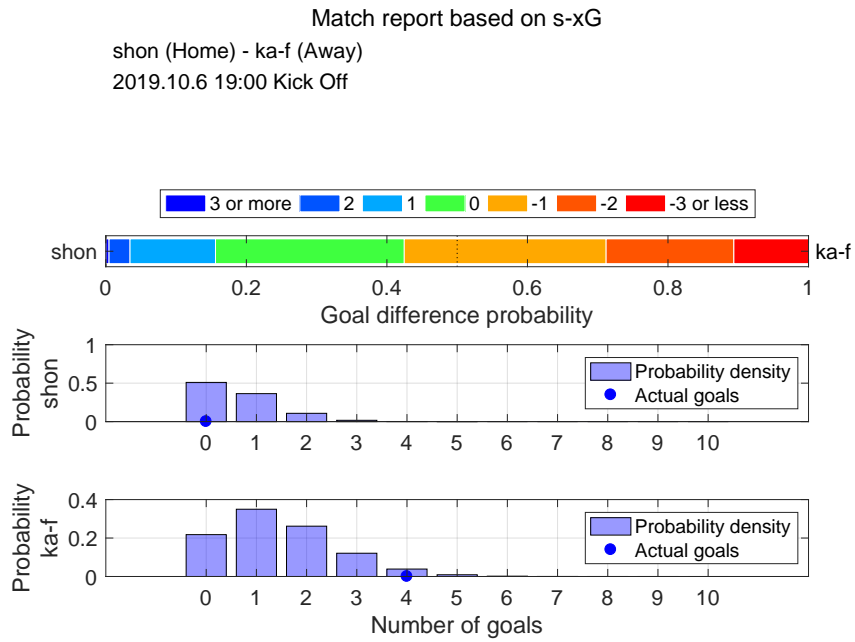

Shot distribution and s-xG, shon

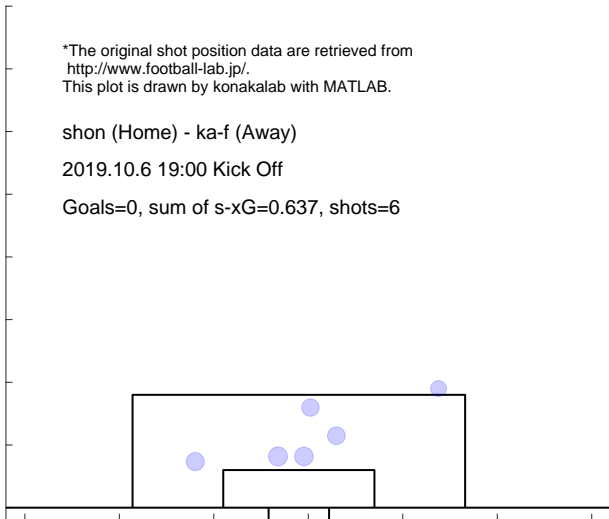

Shot distribution and s-xG, ka-f

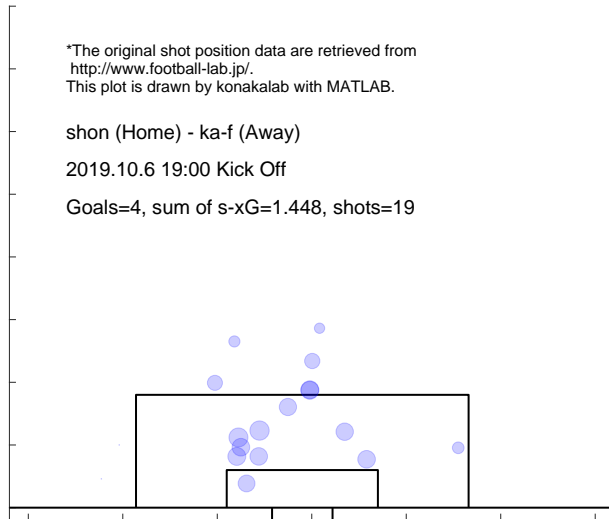

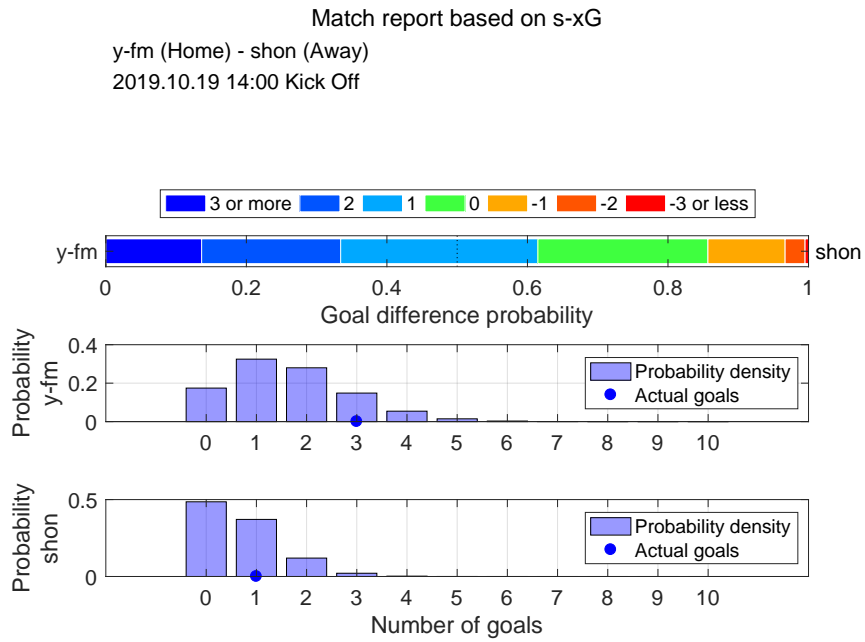

Shot distribution and s-xG, y-fm

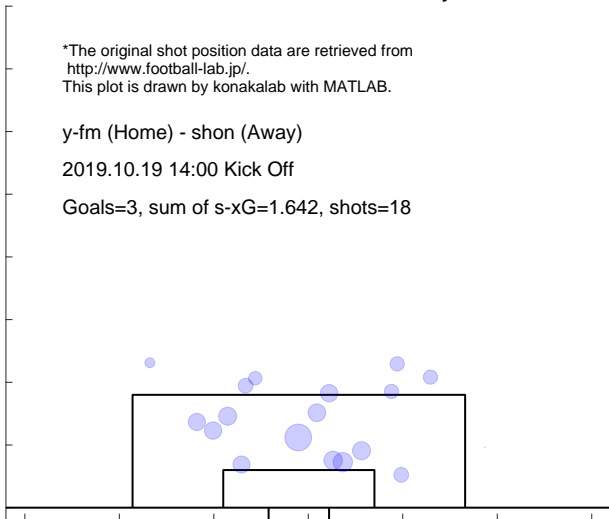

Shot distribution and s-xG, shon

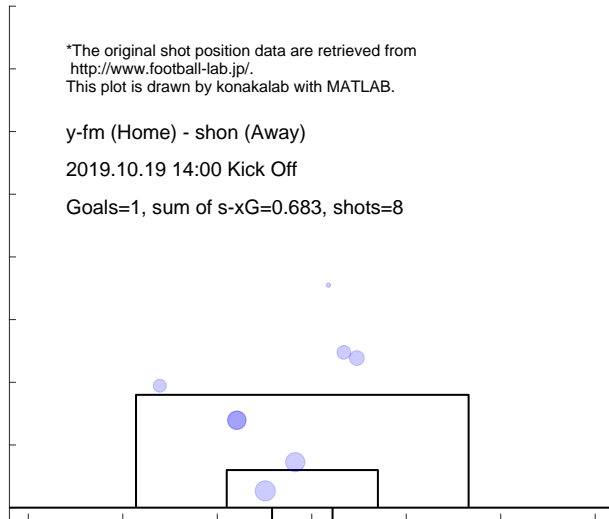

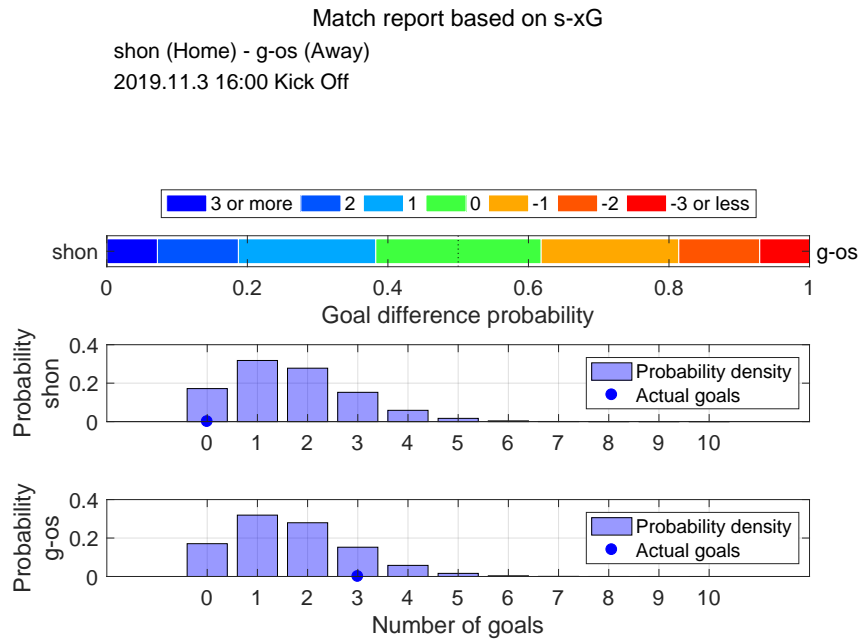

Shot distribution and s-xG, shon

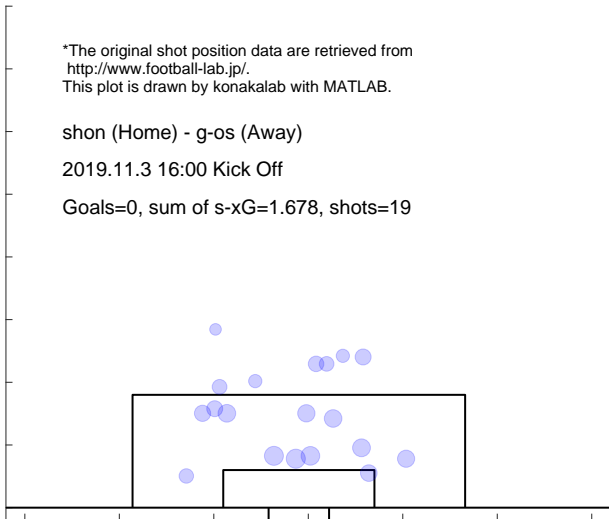

Shot distribution and s-xG, g-os

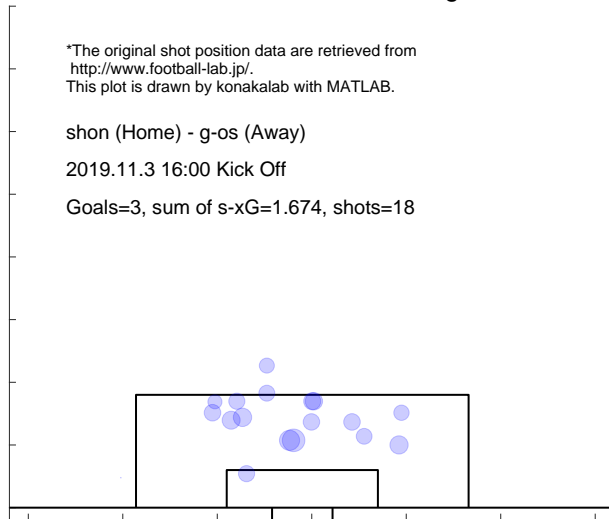

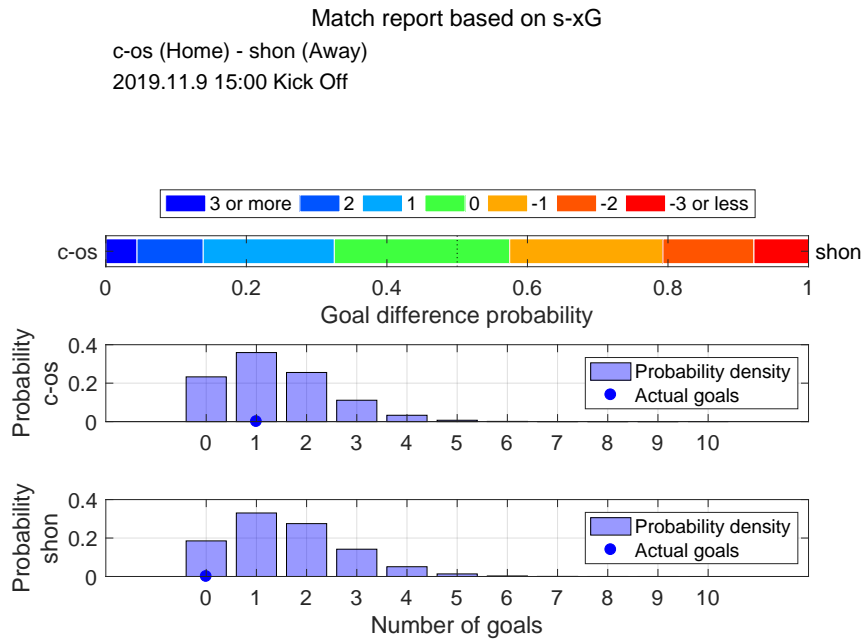

Shot distribution and s-xG, c-os

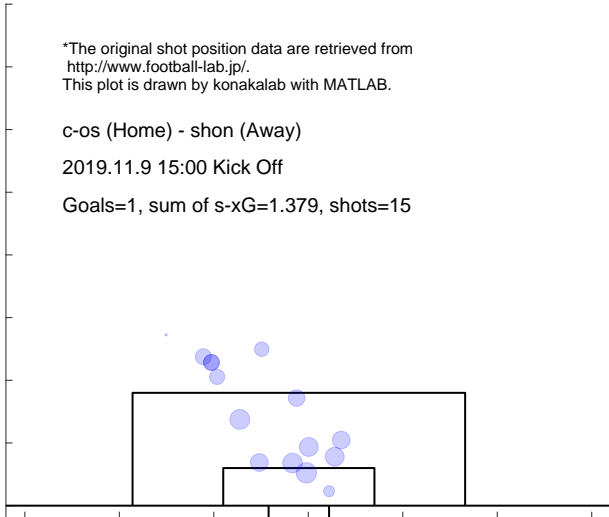

Shot distribution and s-xG, shon

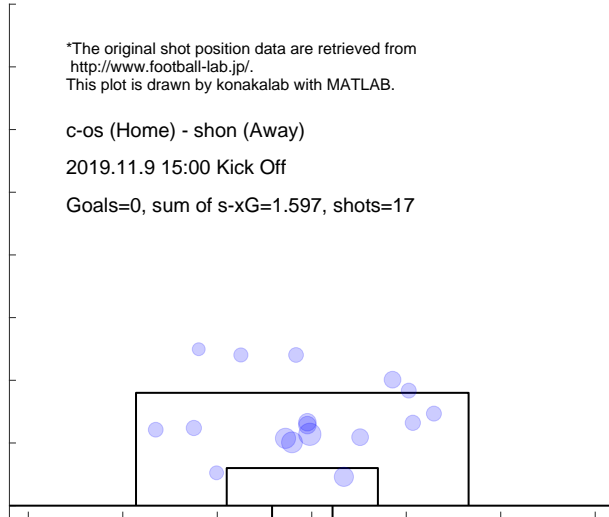

Match report based on s-xG

fctk (Home) - shon (Away)
2019.11.23 14:00 Kick Off

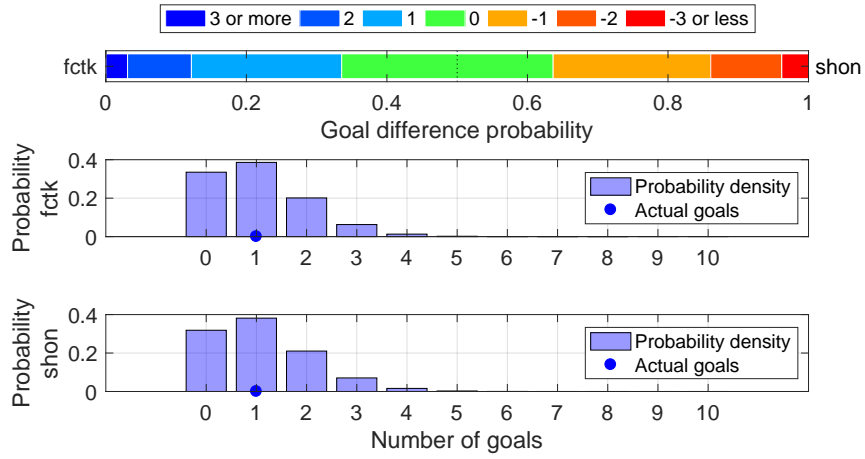

Shot distribution and s-xG, fctk

*The original shot position data are retrieved from <http://www.football-lab.jp/>.
This plot is drawn by konakalab with MATLAB.

fctk (Home) - shon (Away)
2019.11.23 14:00 Kick Off
Goals=1, sum of s-xG=1.039, shots=11

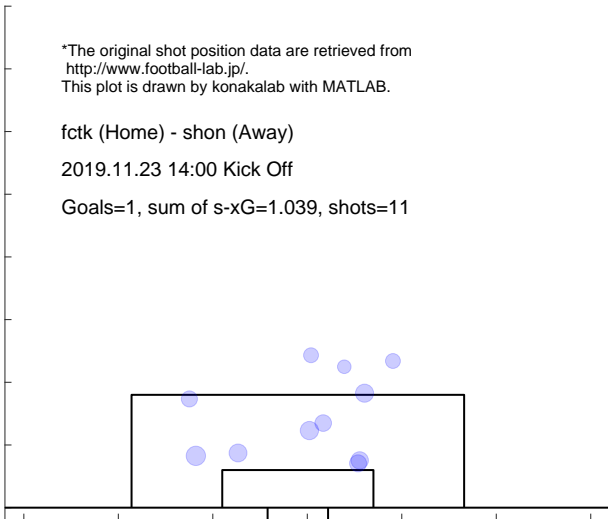

Shot distribution and s-xG, shon

*The original shot position data are retrieved from <http://www.football-lab.jp/>.
This plot is drawn by konakalab with MATLAB.

fctk (Home) - shon (Away)
2019.11.23 14:00 Kick Off
Goals=1, sum of s-xG=1.094, shots=13

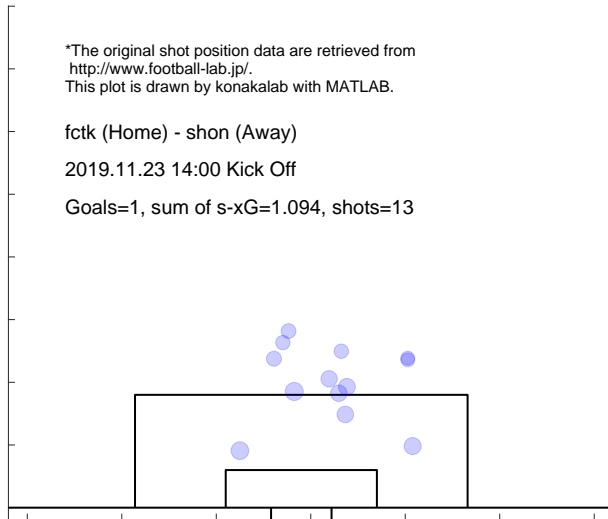

Match report based on s-xG

shon (Home) - hiro (Away)
2019.11.30 14:00 Kick Off

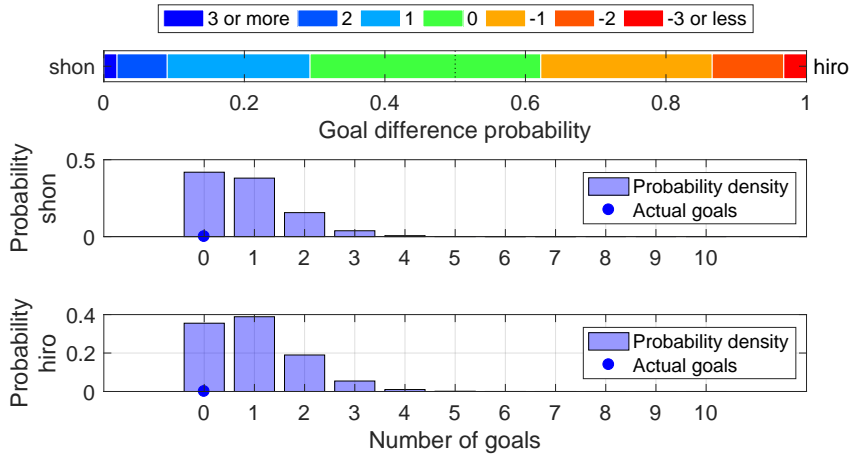

Shot distribution and s-xG, shon

*The original shot position data are retrieved from <http://www.football-lab.jp/>.
This plot is drawn by konakalab with MATLAB.

shon (Home) - hiro (Away)
2019.11.30 14:00 Kick Off

Goals=0, sum of s-xG=0.835, shots=11

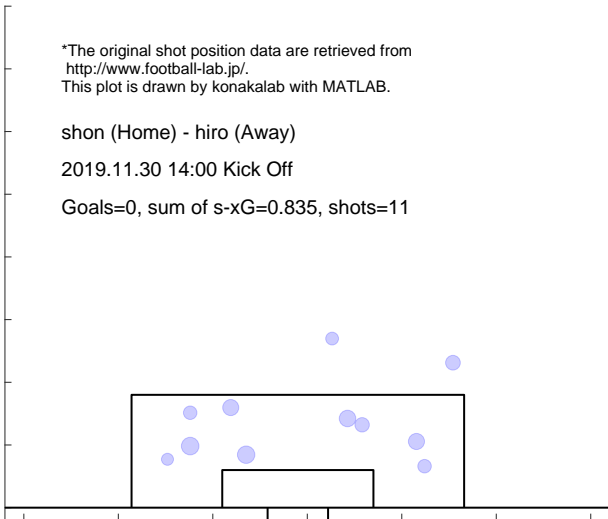

Shot distribution and s-xG, hiro

*The original shot position data are retrieved from <http://www.football-lab.jp/>.
This plot is drawn by konakalab with MATLAB.

shon (Home) - hiro (Away)
2019.11.30 14:00 Kick Off

Goals=0, sum of s-xG=0.980, shots=10

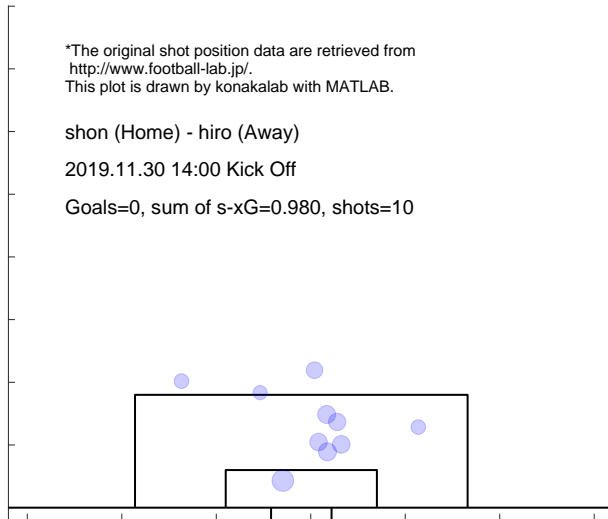

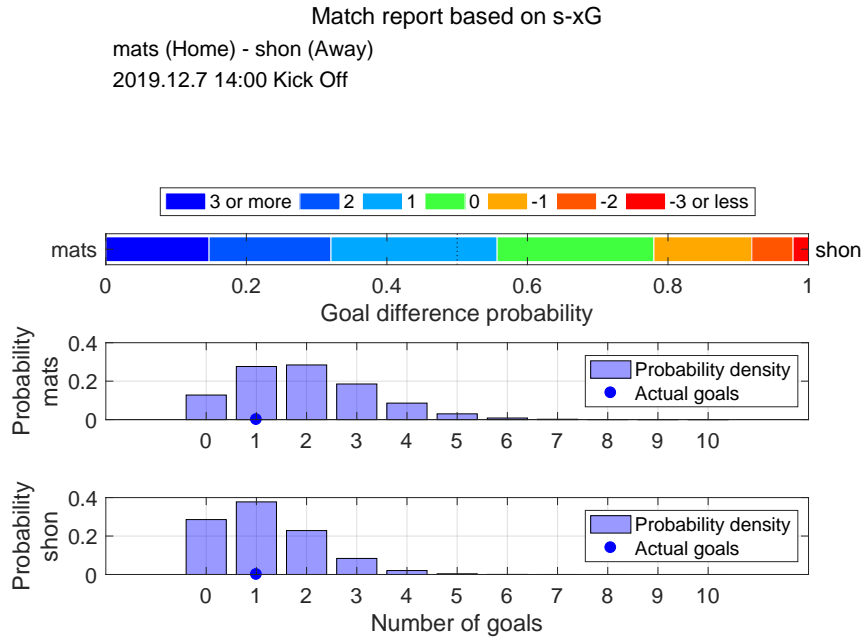

Shot distribution and s-xG, mats

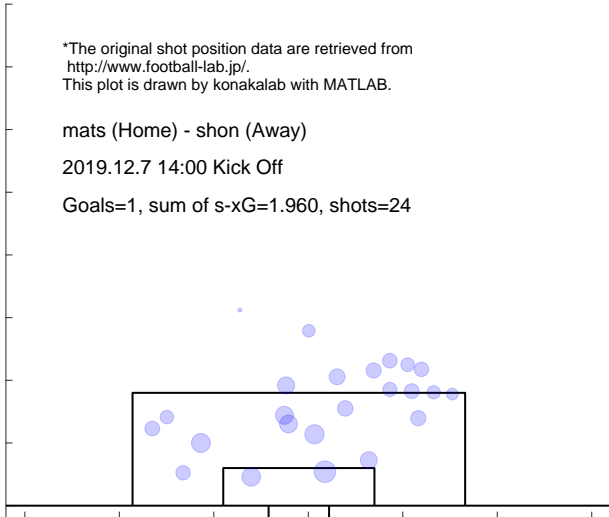

Shot distribution and s-xG, shon

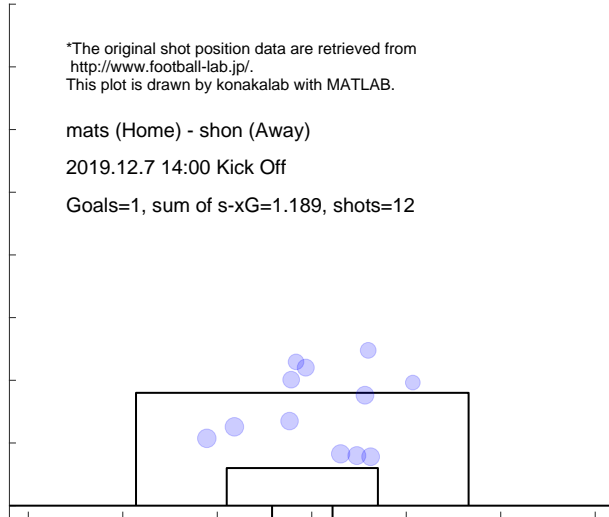

3.9 MATSUMOTO

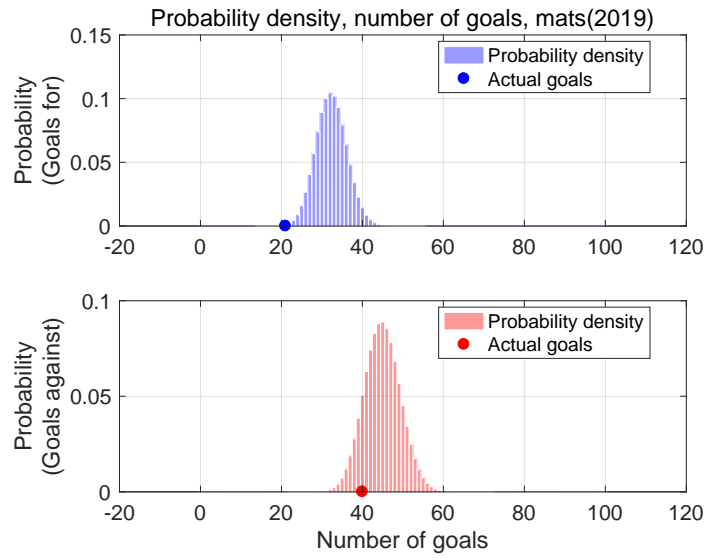

Shot for distribution and s-xG, mats(2019)

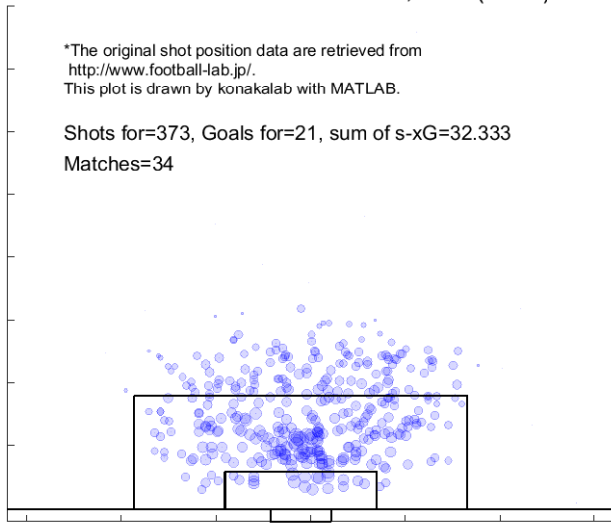

Shot against distribution and s-xG, mats(2019)

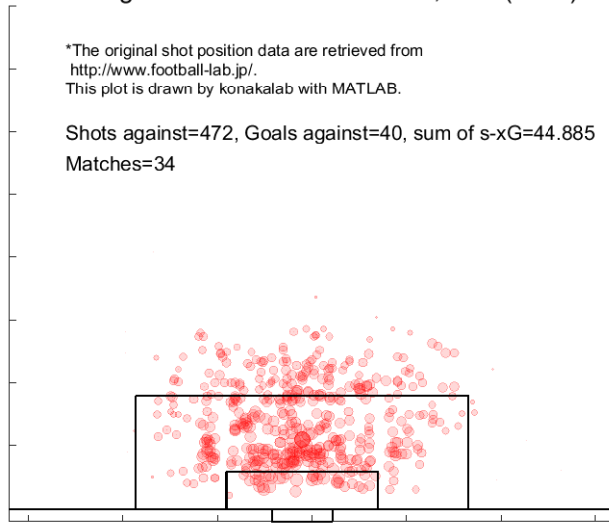

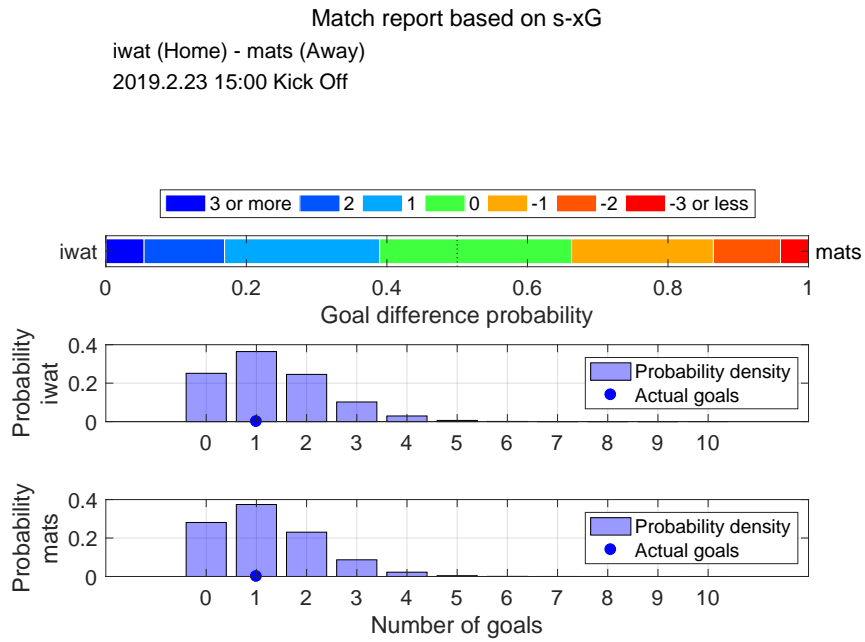

Shot distribution and s-xG, iwat

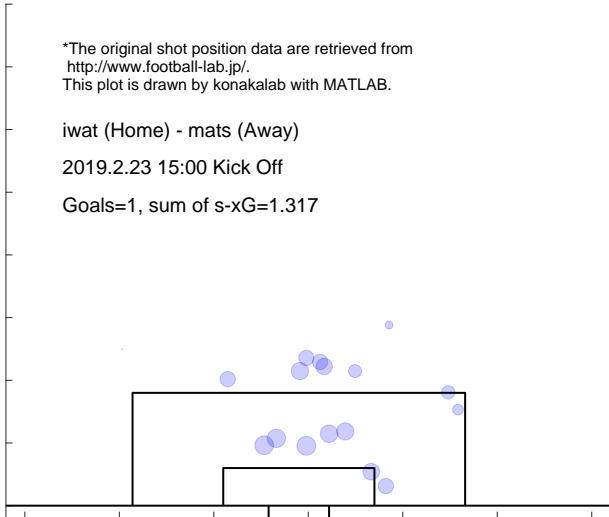

Shot distribution and s-xG, mats

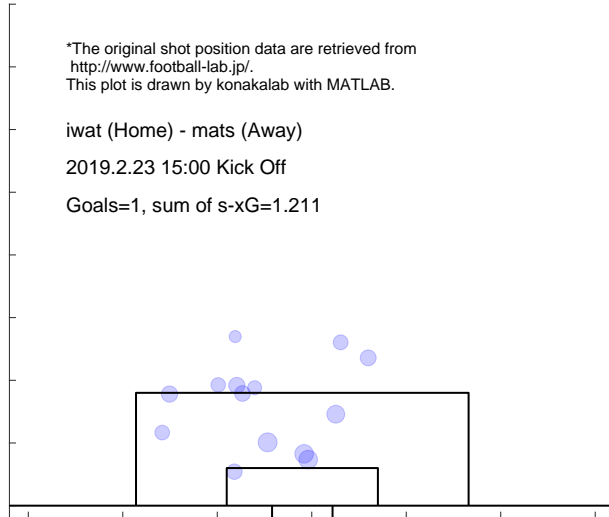

Match report based on s-xG

oita (Home) - mats (Away)
 2019.3.2 16:00 Kick Off

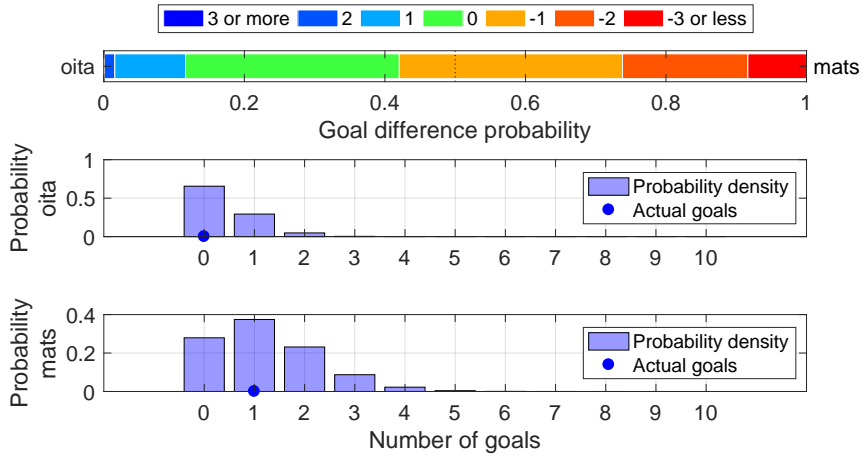

Shot distribution and s-xG, oita

*The original shot position data are retrieved from <http://www.football-lab.jp/>.
 This plot is drawn by konakalab with MATLAB.

oita (Home) - mats (Away)
 2019.3.2 16:00 Kick Off
 Goals=0, sum of s-xG=0.400

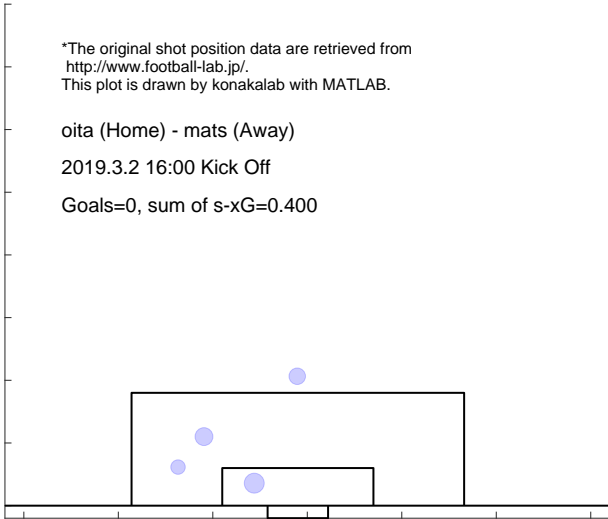

Shot distribution and s-xG, mats

*The original shot position data are retrieved from <http://www.football-lab.jp/>.
 This plot is drawn by konakalab with MATLAB.

oita (Home) - mats (Away)
 2019.3.2 16:00 Kick Off
 Goals=1, sum of s-xG=1.214

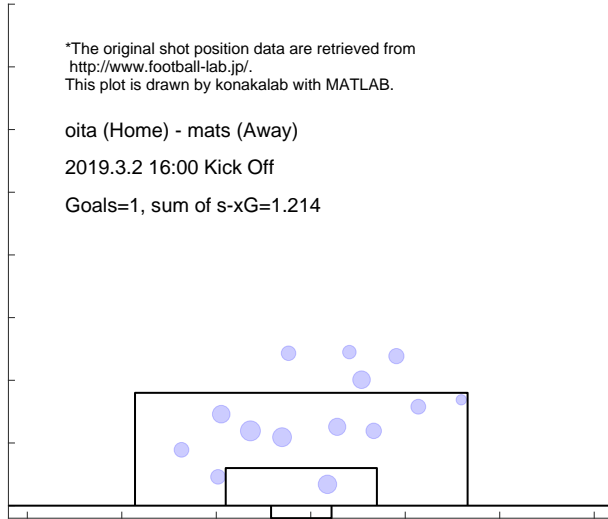

Match report based on s-xG

mats (Home) - uraw (Away)
 2019.3.9 14:00 Kick Off

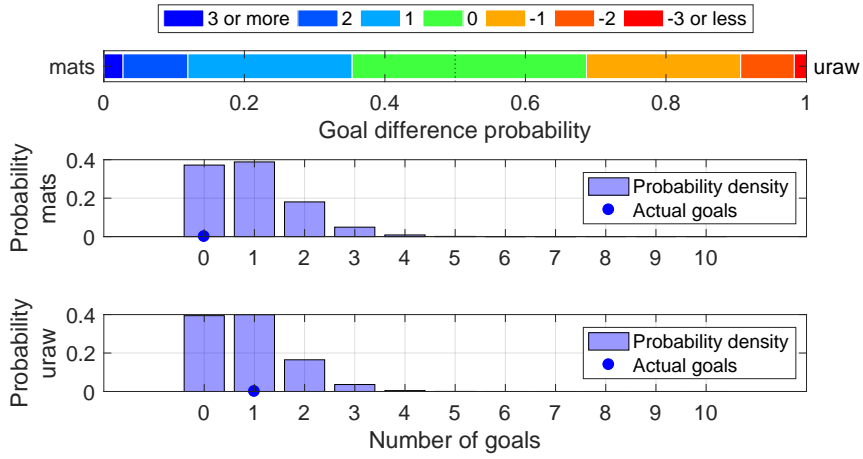

Shot distribution and s-xG, mats

*The original shot position data are retrieved from <http://www.football-lab.jp/>.
 This plot is drawn by konakalab with MATLAB.

mats (Home) - uraw (Away)
 2019.3.9 14:00 Kick Off
 Goals=0, sum of s-xG=0.937

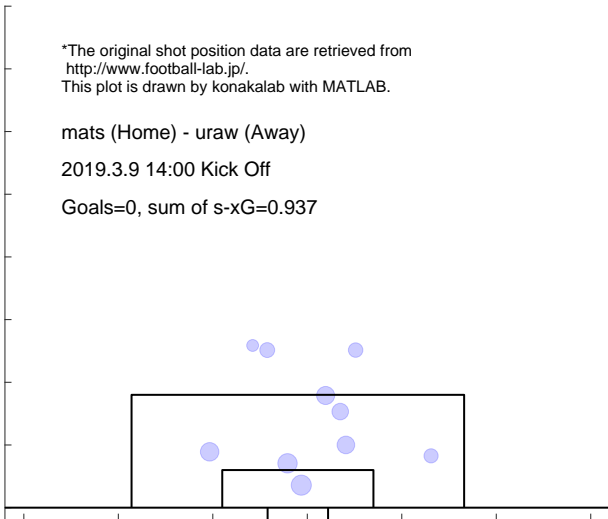

Shot distribution and s-xG, uraw

*The original shot position data are retrieved from <http://www.football-lab.jp/>.
 This plot is drawn by konakalab with MATLAB.

mats (Home) - uraw (Away)
 2019.3.9 14:00 Kick Off
 Goals=1, sum of s-xG=0.858

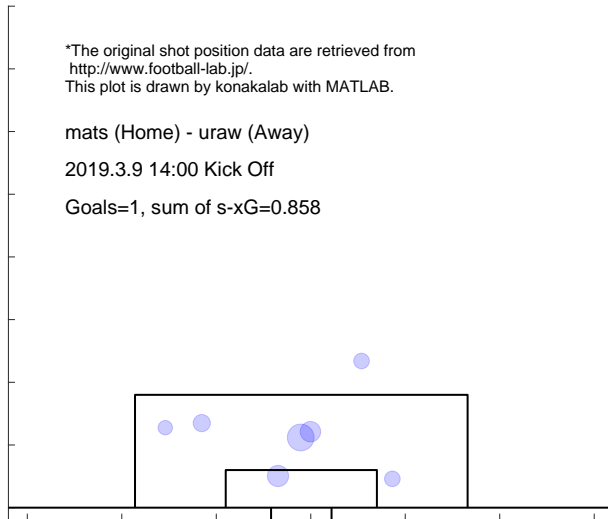

Match report based on s-xG

hiro (Home) - mats (Away)
2019.3.17 15:00 Kick Off

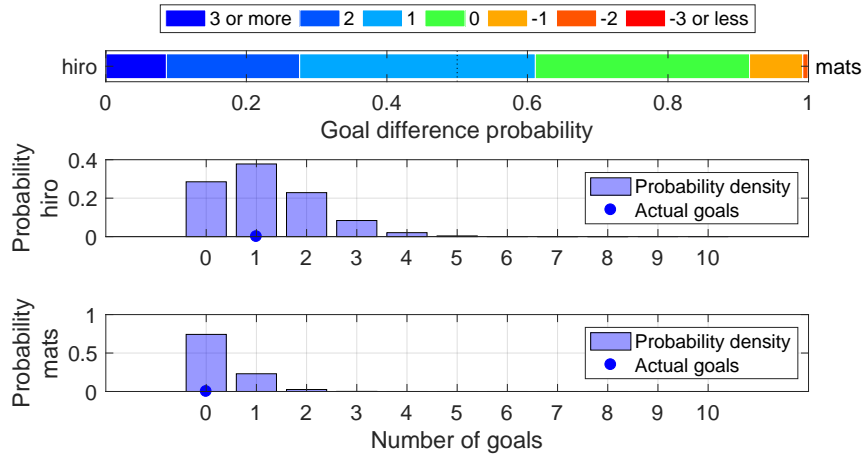

Shot distribution and s-xG, hiro

*The original shot position data are retrieved from <http://www.football-lab.jp/>.
This plot is drawn by konakalab with MATLAB.

hiro (Home) - mats (Away)
2019.3.17 15:00 Kick Off
Goals=1, sum of s-xG=1.190

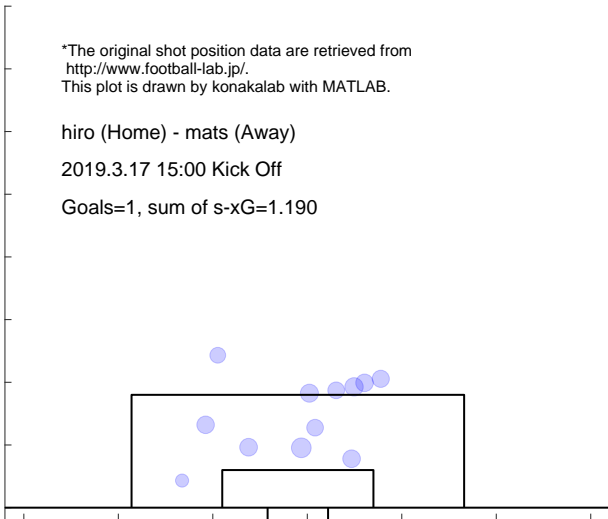

Shot distribution and s-xG, mats

*The original shot position data are retrieved from <http://www.football-lab.jp/>.
This plot is drawn by konakalab with MATLAB.

hiro (Home) - mats (Away)
2019.3.17 15:00 Kick Off
Goals=0, sum of s-xG=0.286

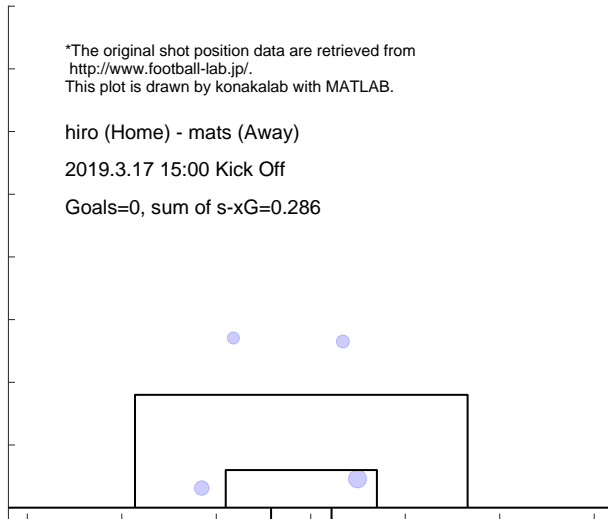

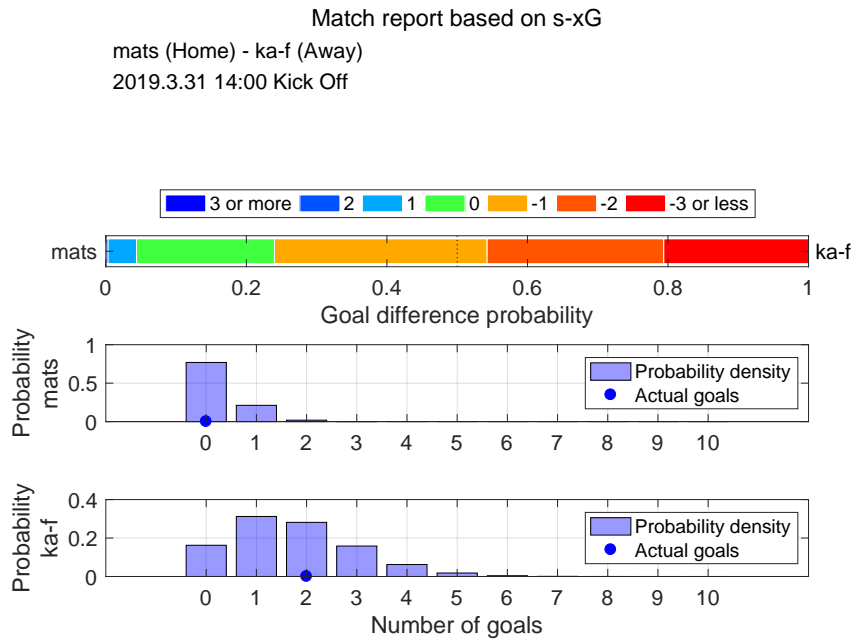

Shot distribution and s-xG, mats

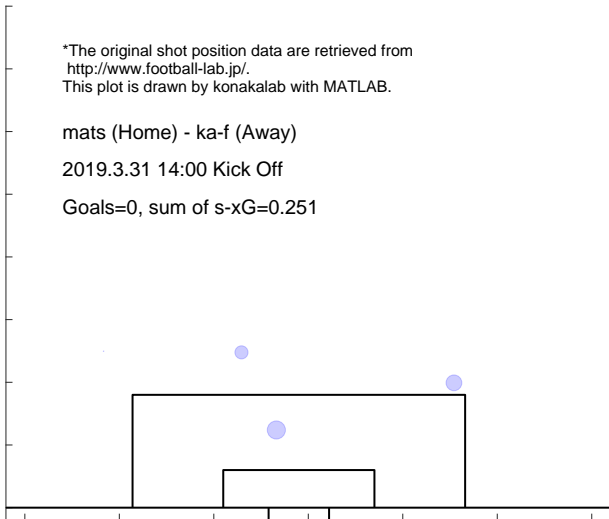

Shot distribution and s-xG, ka-f

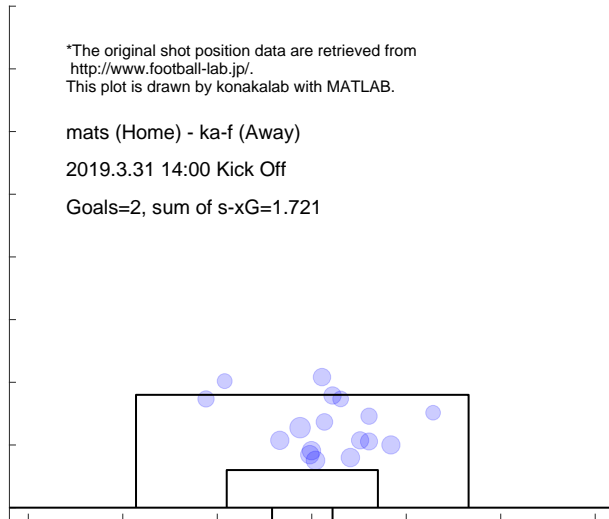

Match report based on s-xG

mats (Home) - kobe (Away)
 2019.4.6 19:00 Kick Off

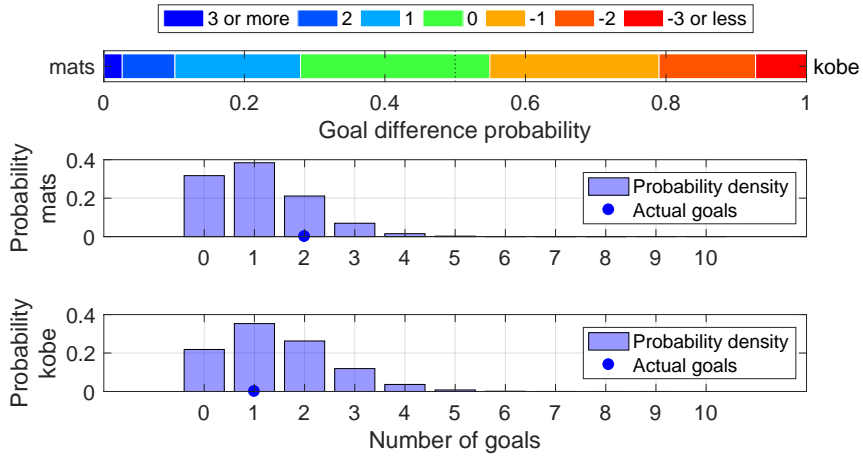

Shot distribution and s-xG, mats

*The original shot position data are retrieved from <http://www.football-lab.jp/>.
 This plot is drawn by konakalab with MATLAB.

mats (Home) - kobe (Away)

2019.4.6 19:00 Kick Off

Goals=2, sum of s-xG=1.090

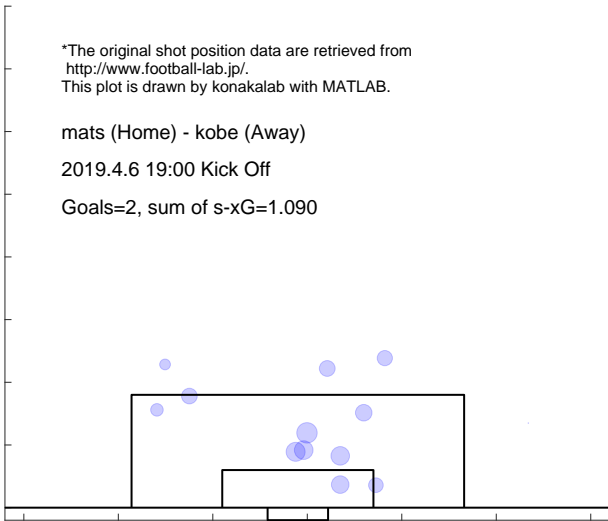

Shot distribution and s-xG, kobe

*The original shot position data are retrieved from <http://www.football-lab.jp/>.
 This plot is drawn by konakalab with MATLAB.

mats (Home) - kobe (Away)

2019.4.6 19:00 Kick Off

Goals=1, sum of s-xG=1.433

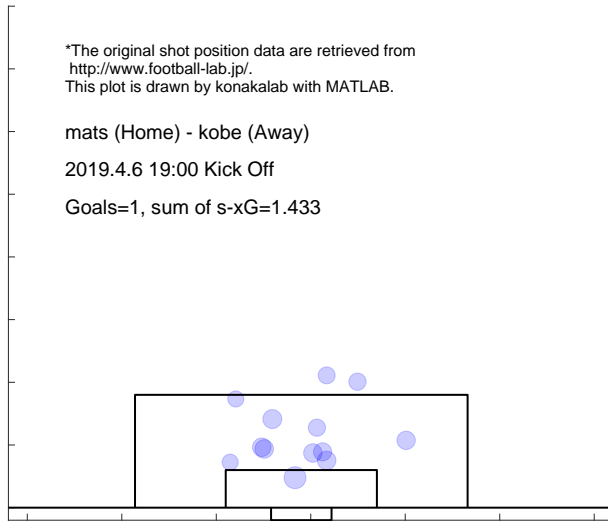

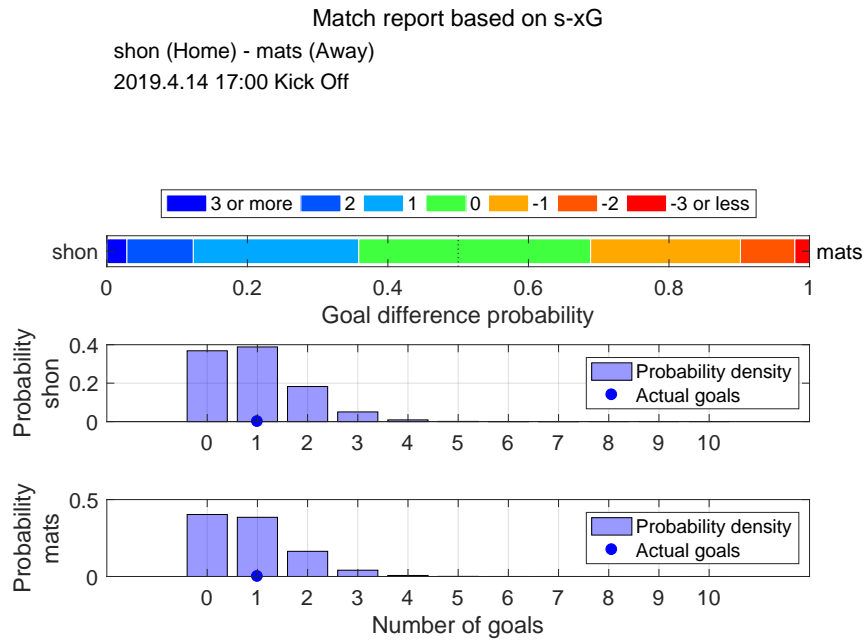

Shot distribution and s-xG, shon

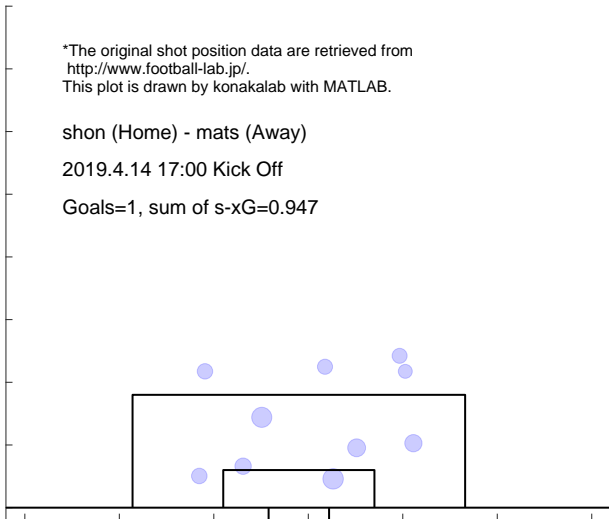

Shot distribution and s-xG, mats

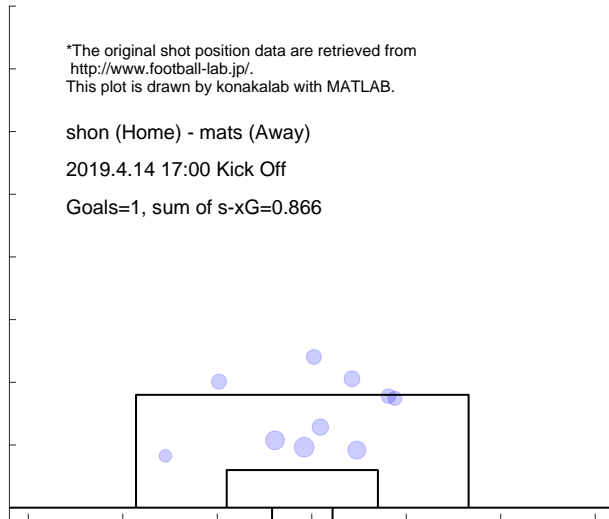

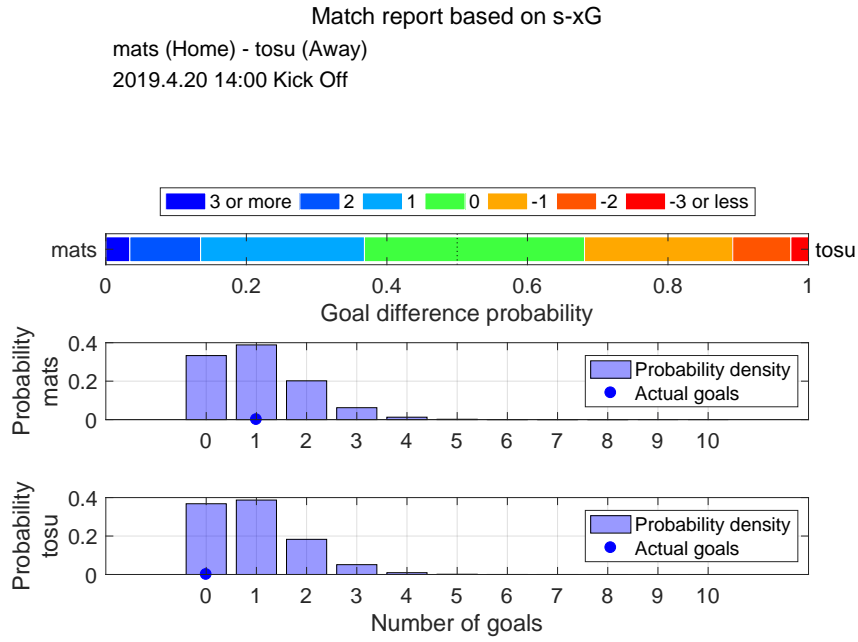

Shot distribution and s-xG, mats

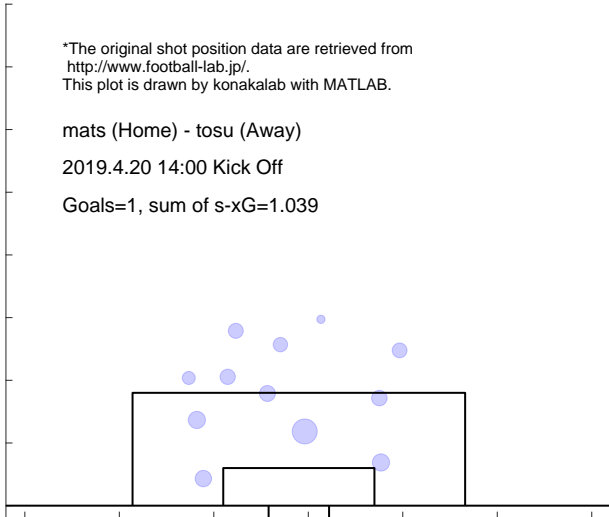

Shot distribution and s-xG, tosu

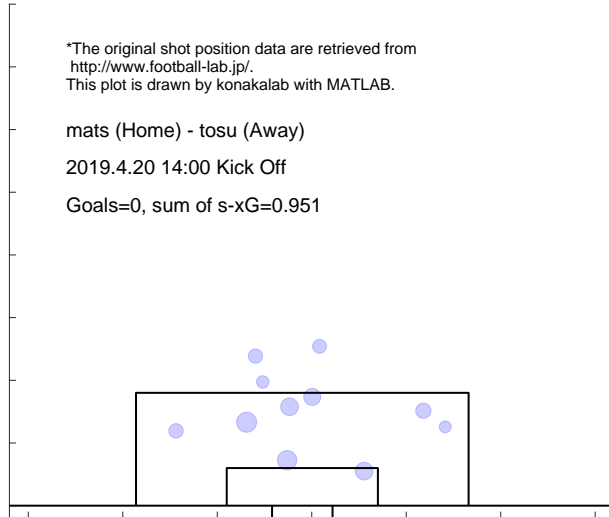

Match report based on s-xG

fctk (Home) - mats (Away)
2019.4.28 14:00 Kick Off

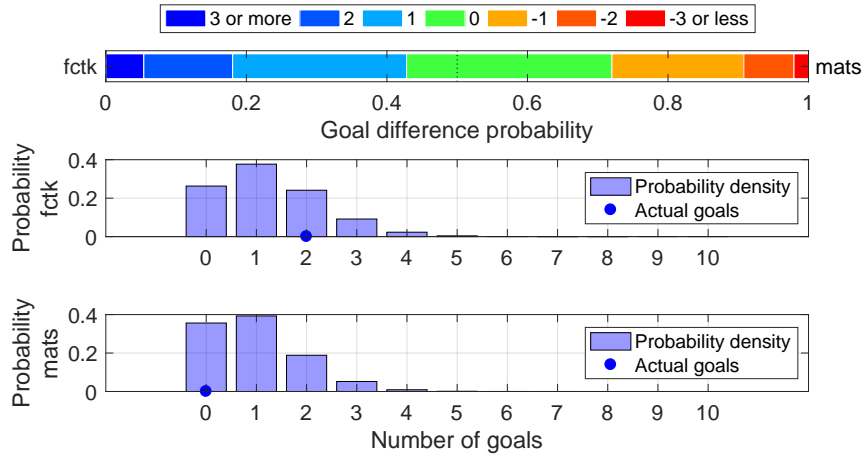

Shot distribution and s-xG, fctk

*The original shot position data are retrieved from <http://www.football-lab.jp/>.
This plot is drawn by konakalab with MATLAB.

fctk (Home) - mats (Away)
2019.4.28 14:00 Kick Off
Goals=2, sum of s-xG=1.249

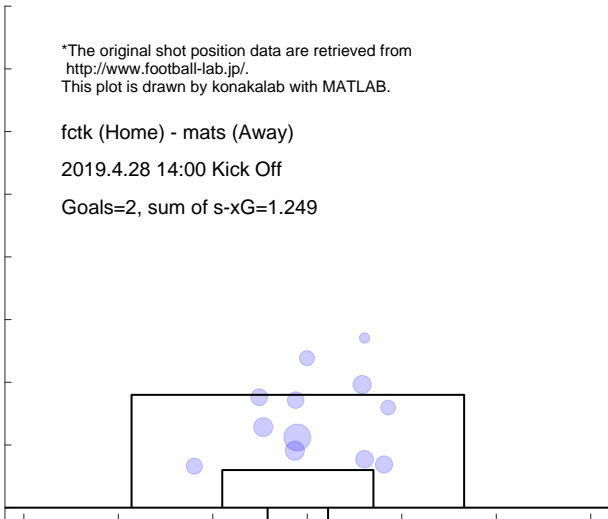

Shot distribution and s-xG, mats

*The original shot position data are retrieved from <http://www.football-lab.jp/>.
This plot is drawn by konakalab with MATLAB.

fctk (Home) - mats (Away)
2019.4.28 14:00 Kick Off
Goals=0, sum of s-xG=0.969

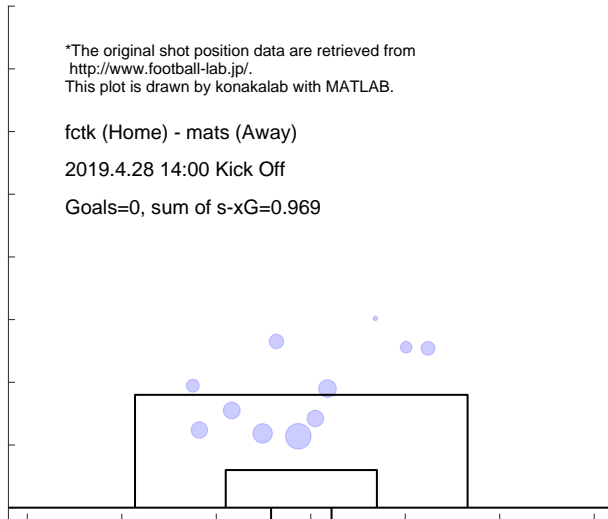

Match report based on s-xG

mats (Home) - c-os (Away)
 2019.5.4 14:00 Kick Off

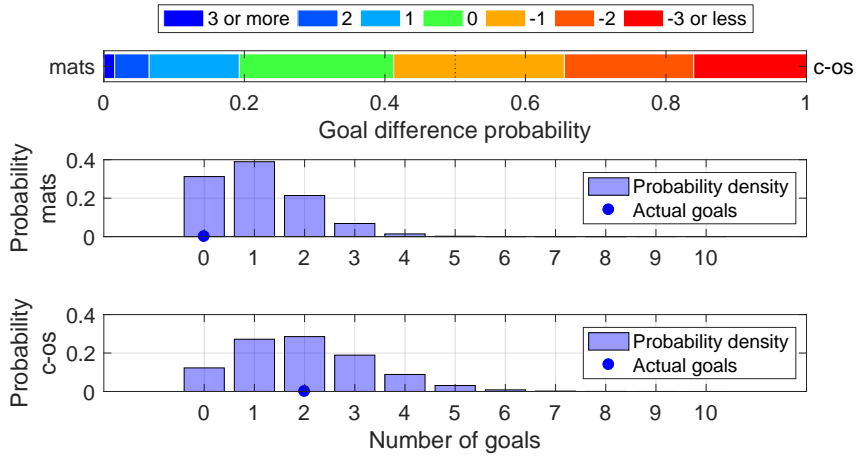

Shot distribution and s-xG, mats

*The original shot position data are retrieved from <http://www.football-lab.jp/>.
 This plot is drawn by konakalab with MATLAB.

mats (Home) - c-os (Away)
 2019.5.4 14:00 Kick Off
 Goals=0, sum of s-xG=1.089

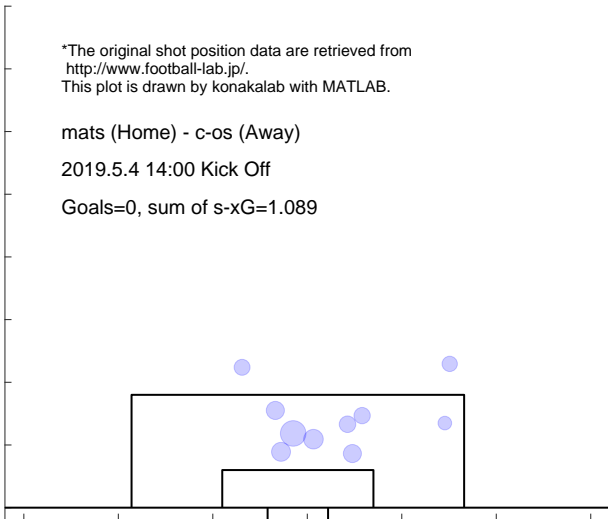

Shot distribution and s-xG, c-os

*The original shot position data are retrieved from <http://www.football-lab.jp/>.
 This plot is drawn by konakalab with MATLAB.

mats (Home) - c-os (Away)
 2019.5.4 14:00 Kick Off
 Goals=2, sum of s-xG=1.989

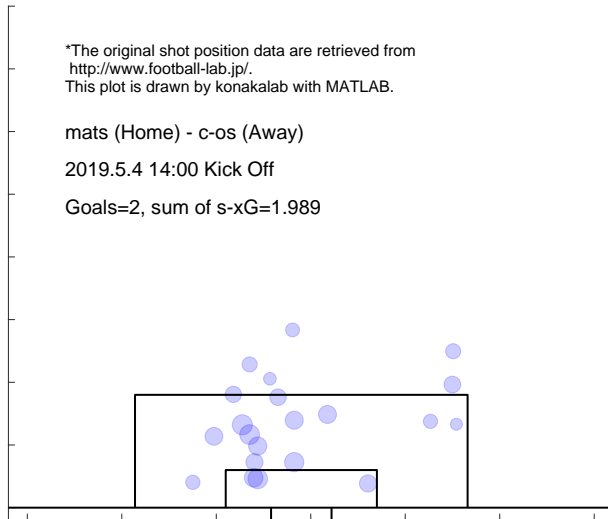

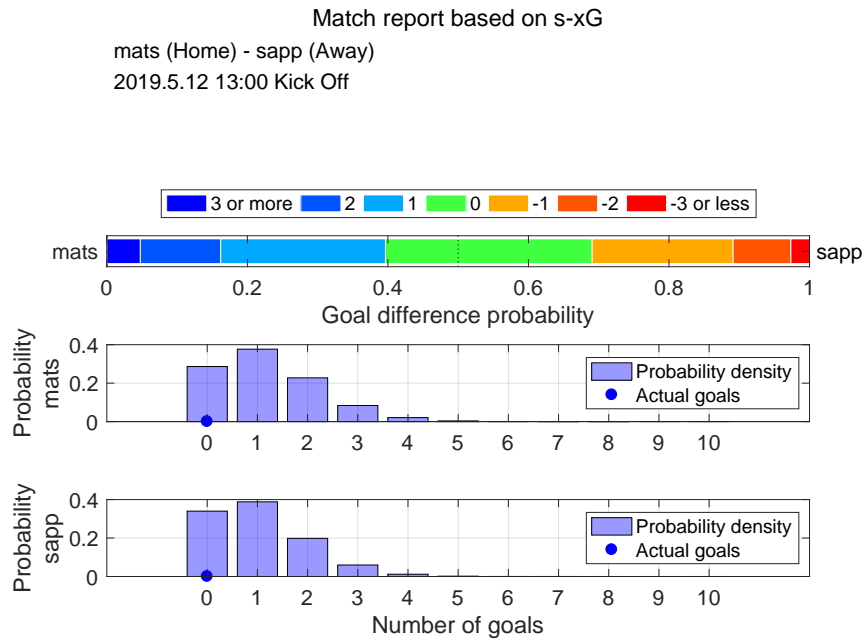

Shot distribution and s-xG, mats

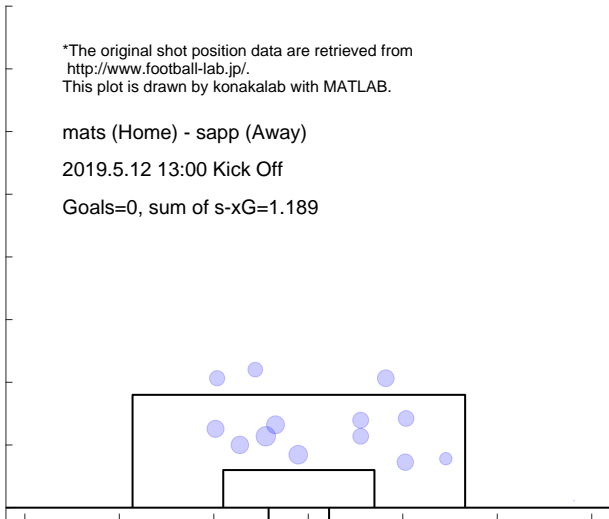

Shot distribution and s-xG, sapp

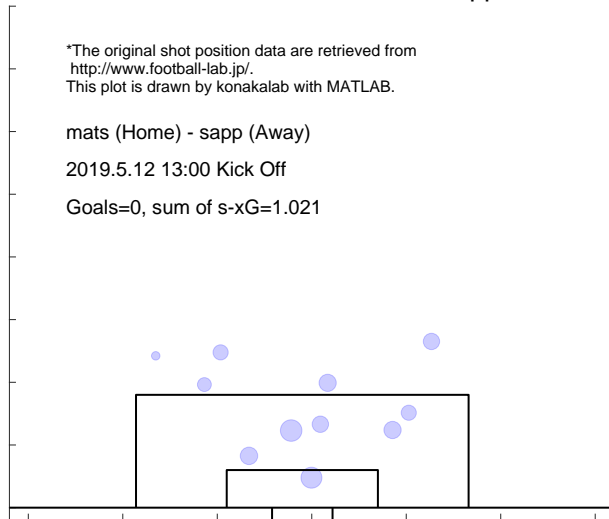

Match report based on s-xG

kasm (Home) - mats (Away)

2019.5.18 15:00 Kick Off

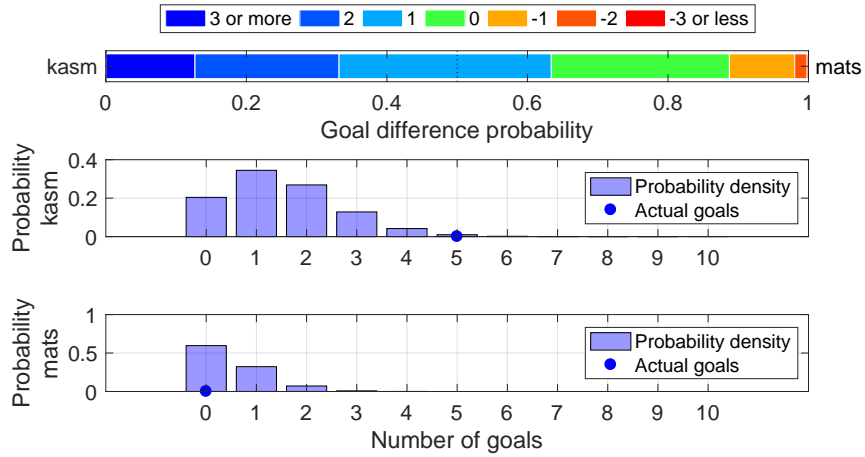

Shot distribution and s-xG, kasm

*The original shot position data are retrieved from <http://www.football-lab.jp/>. This plot is drawn by konakalab with MATLAB.

kasm (Home) - mats (Away)

2019.5.18 15:00 Kick Off

Goals=5, sum of s-xG=1.497

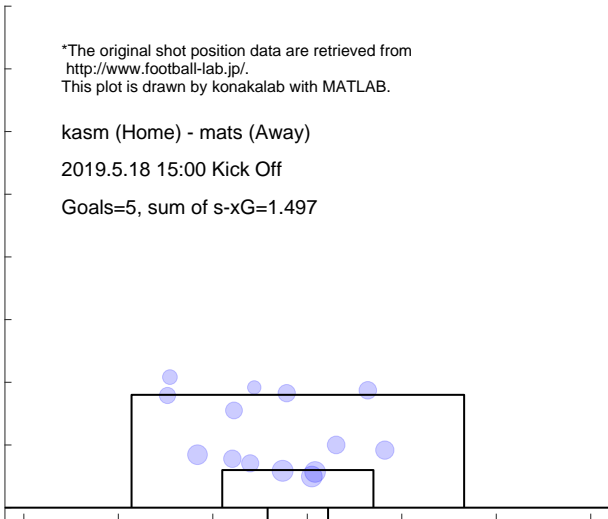

Shot distribution and s-xG, mats

*The original shot position data are retrieved from <http://www.football-lab.jp/>. This plot is drawn by konakalab with MATLAB.

kasm (Home) - mats (Away)

2019.5.18 15:00 Kick Off

Goals=0, sum of s-xG=0.493

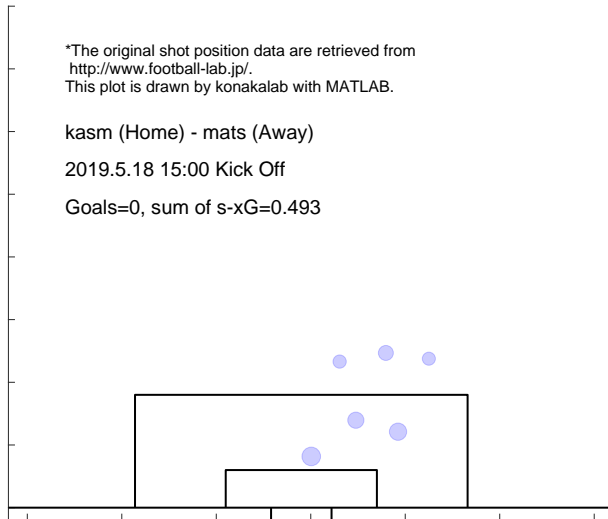

Match report based on s-xG

nago (Home) - mats (Away)
2019.5.26 15:00 Kick Off

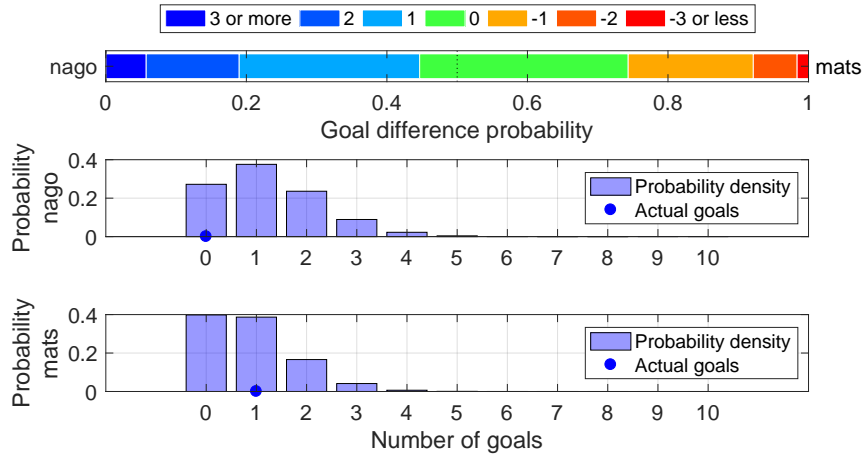

Shot distribution and s-xG, nago

*The original shot position data are retrieved from <http://www.football-lab.jp/>.
This plot is drawn by konakalab with MATLAB.

nago (Home) - mats (Away)
2019.5.26 15:00 Kick Off
Goals=0, sum of s-xG=1.228

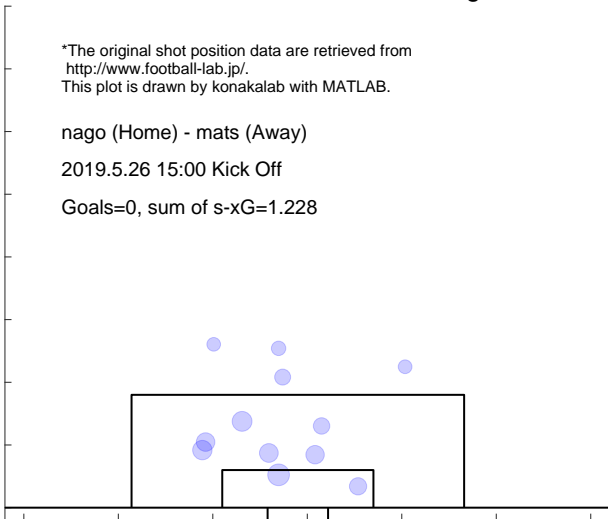

Shot distribution and s-xG, mats

*The original shot position data are retrieved from <http://www.football-lab.jp/>.
This plot is drawn by konakalab with MATLAB.

nago (Home) - mats (Away)
2019.5.26 15:00 Kick Off
Goals=1, sum of s-xG=0.873

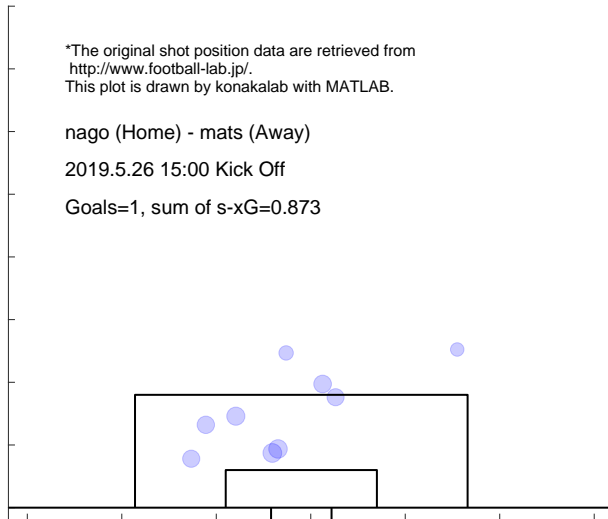

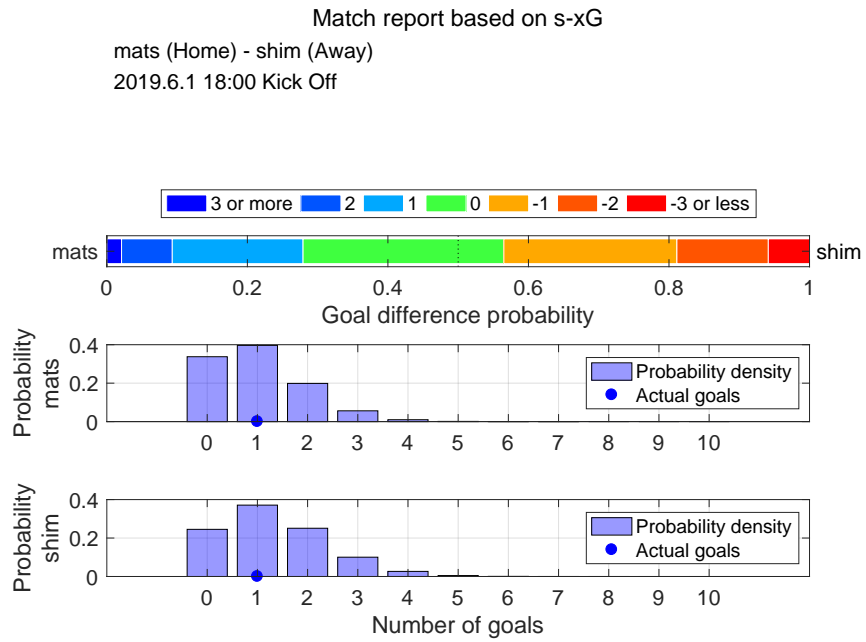

Shot distribution and s-xG, mats

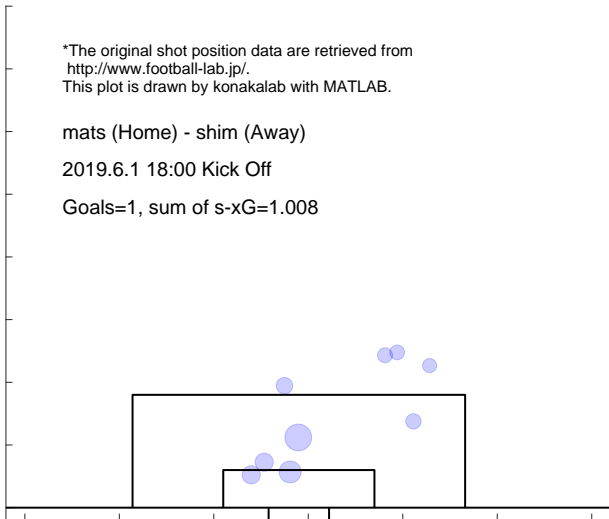

Shot distribution and s-xG, shim

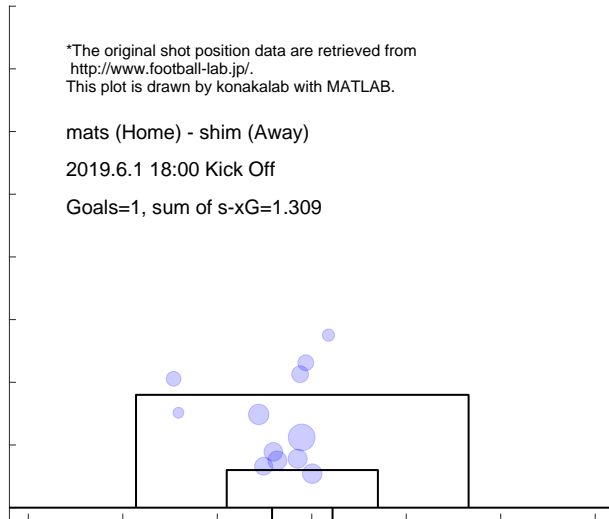

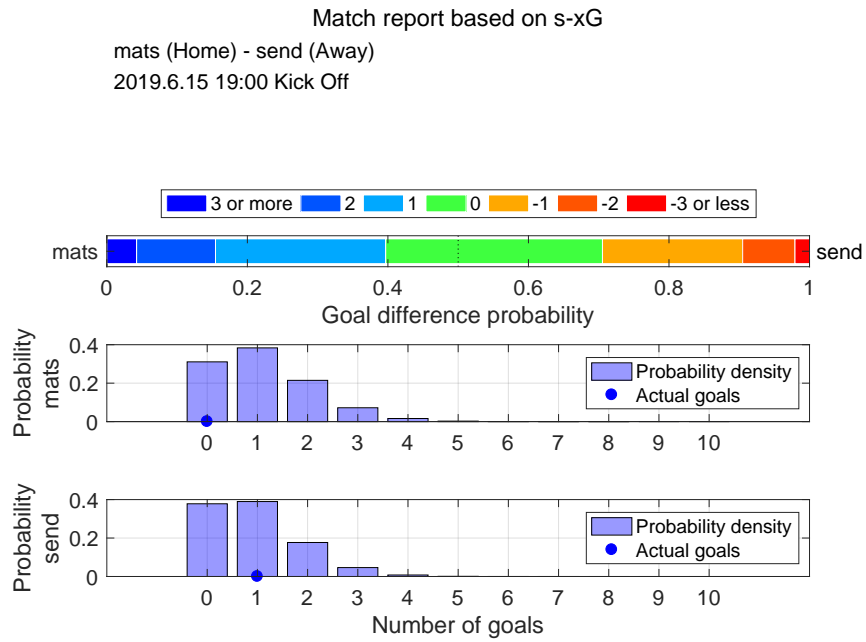

Shot distribution and s-xG, mats

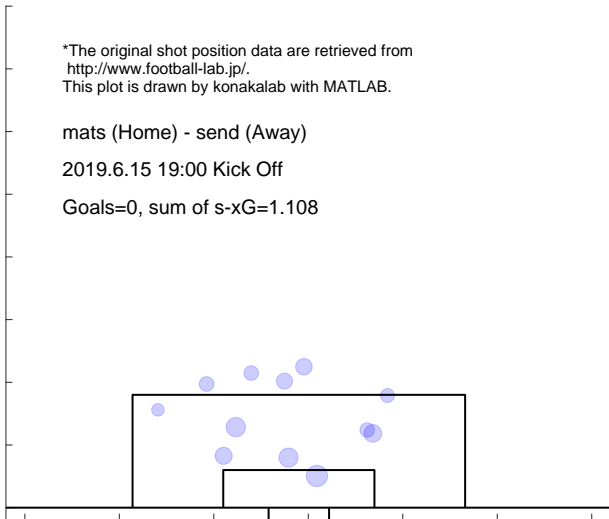

Shot distribution and s-xG, send

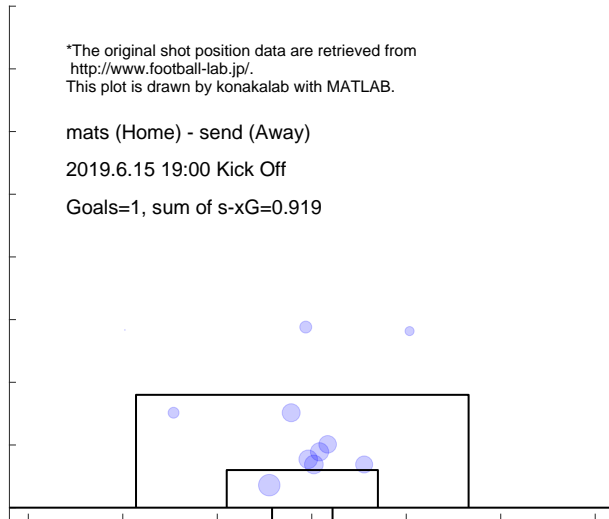

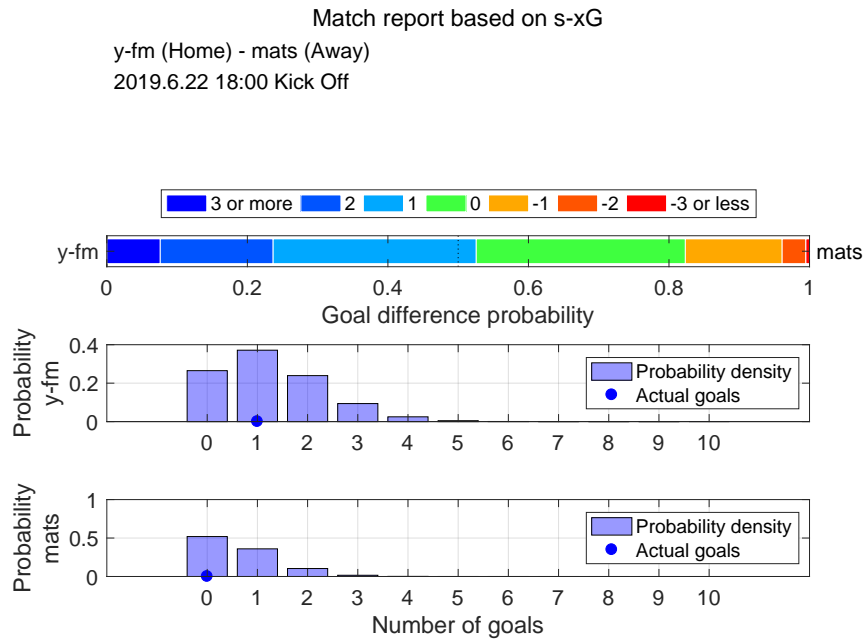

Shot distribution and s-xG, y-fm

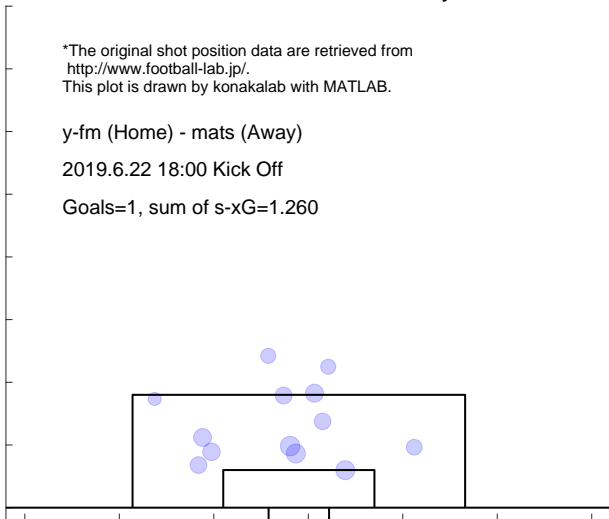

Shot distribution and s-xG, mats

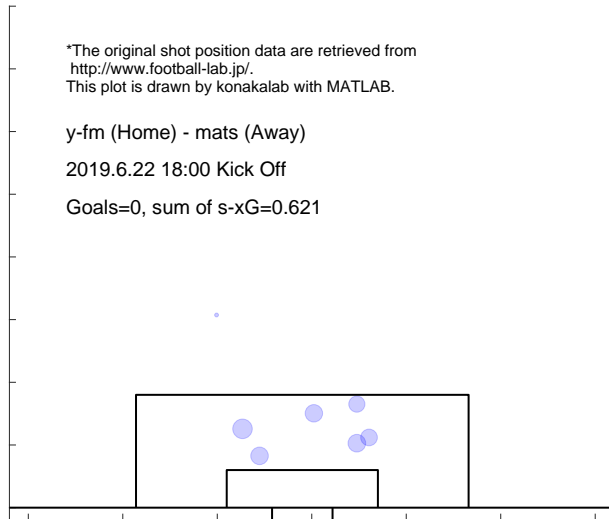

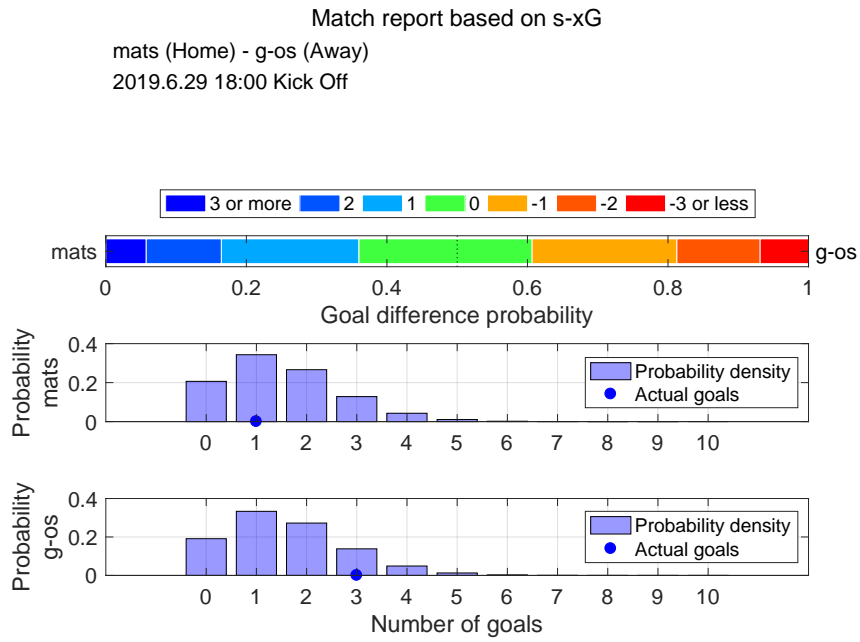

Shot distribution and s-xG, mats

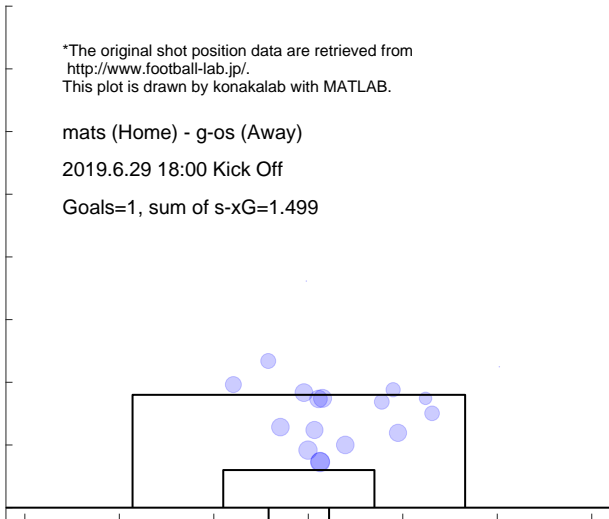

Shot distribution and s-xG, g-os

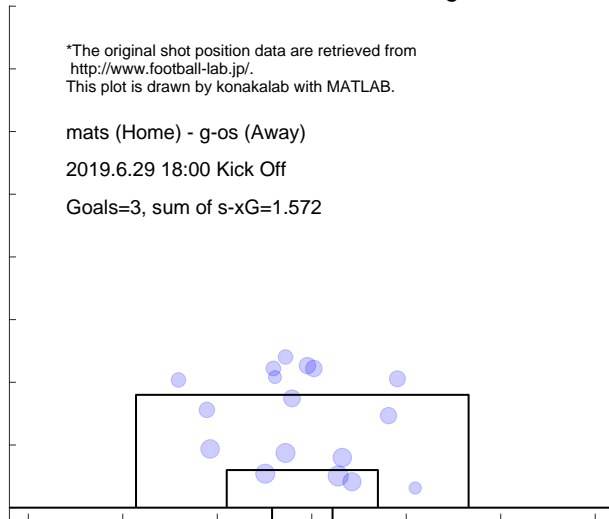

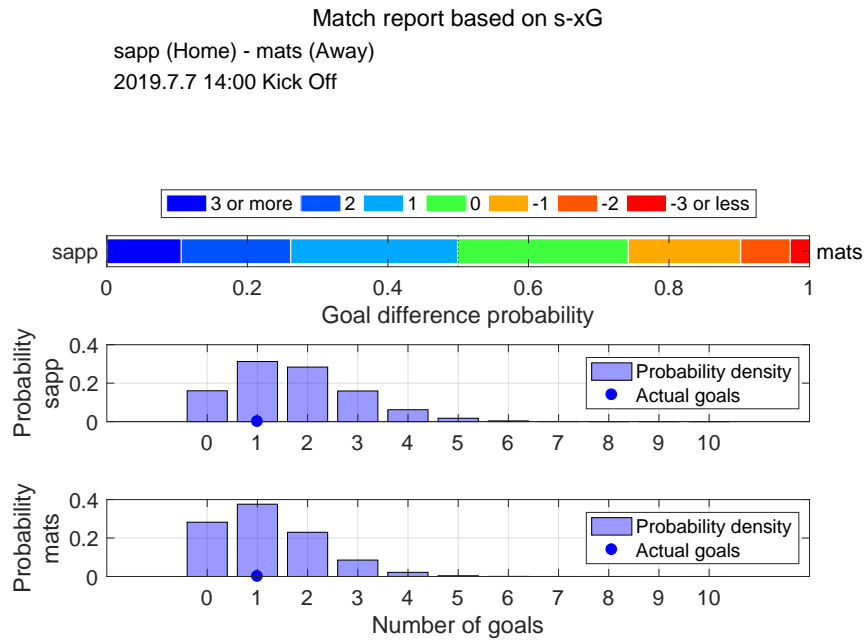

Shot distribution and s-xG, sapp

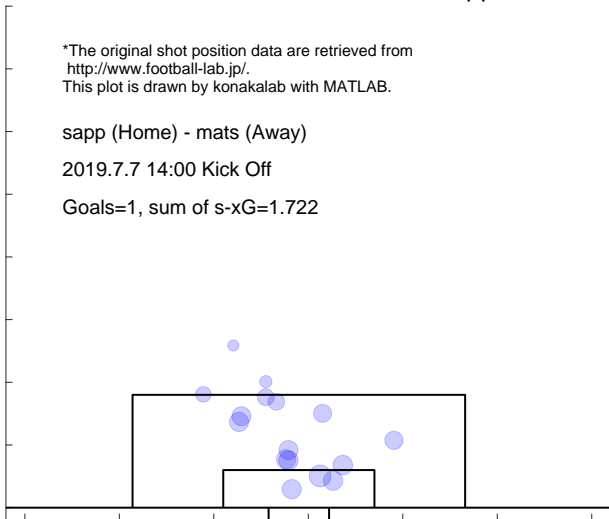

Shot distribution and s-xG, mats

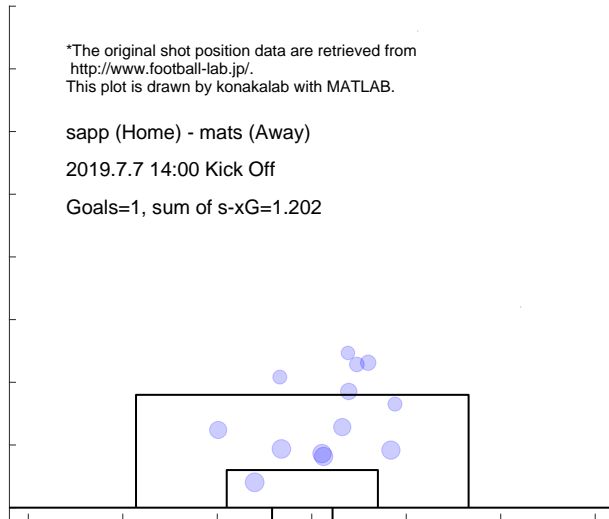

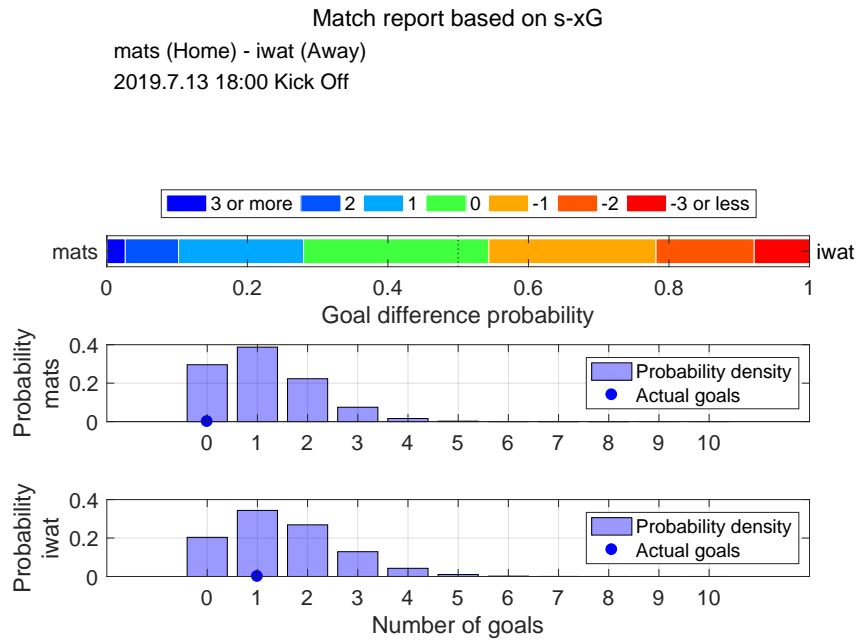

Shot distribution and s-xG, mats

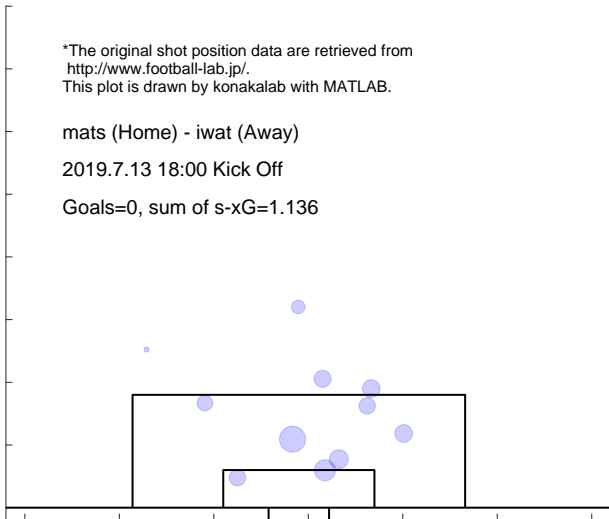

Shot distribution and s-xG, iwat

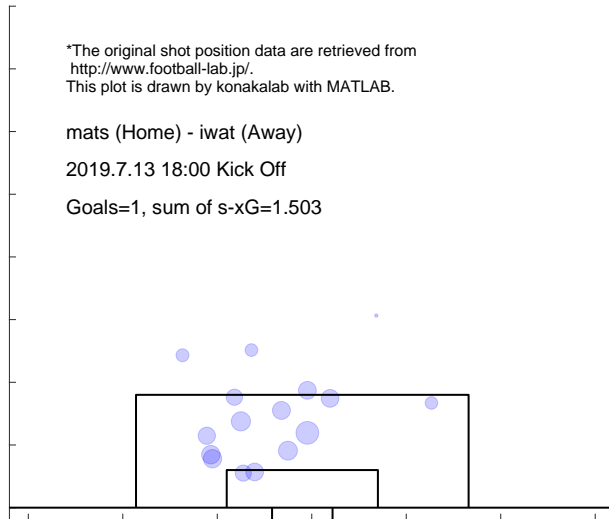

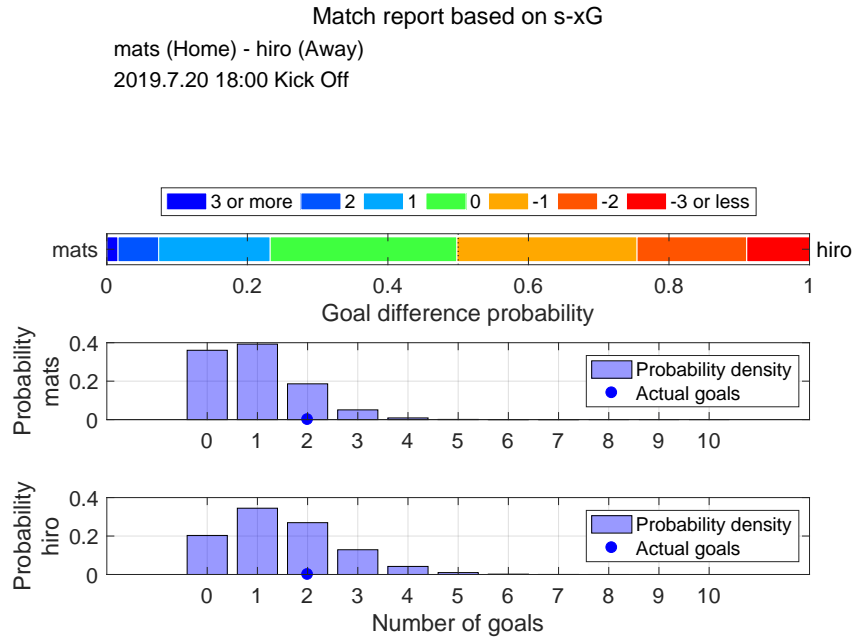

Shot distribution and s-xG, mats

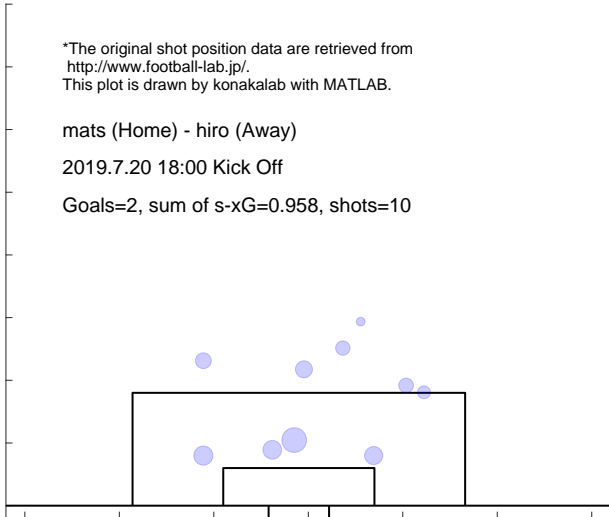

Shot distribution and s-xG, hiro

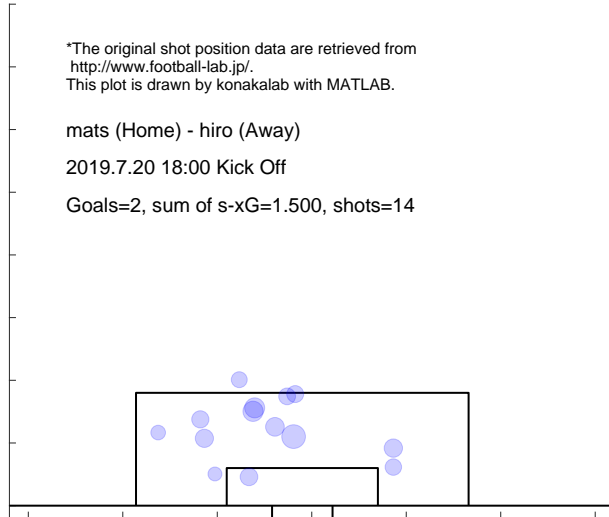

Match report based on s-xG

ka-f (Home) - mats (Away)
 2019.8.4 19:00 Kick Off

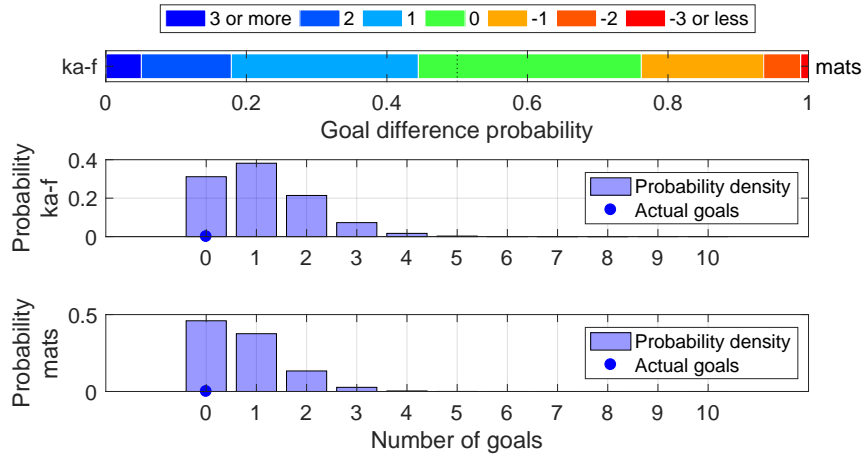

Shot distribution and s-xG, ka-f

*The original shot position data are retrieved from <http://www.football-lab.jp/>.
 This plot is drawn by konakalab with MATLAB.

ka-f (Home) - mats (Away)
 2019.8.4 19:00 Kick Off

Goals=0, sum of s-xG=1.111, shots=14

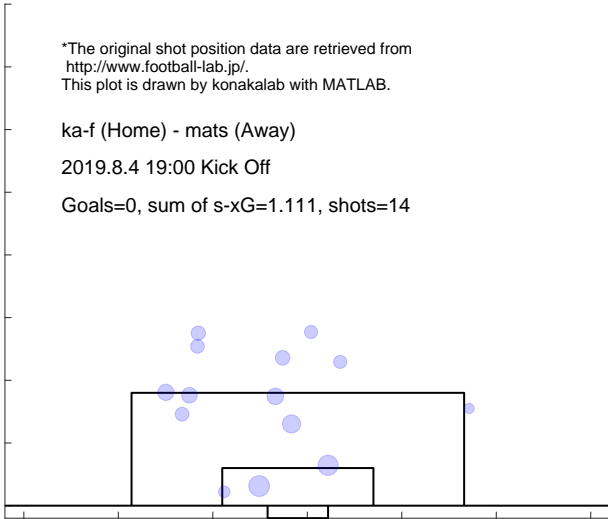

Shot distribution and s-xG, mats

*The original shot position data are retrieved from <http://www.football-lab.jp/>.
 This plot is drawn by konakalab with MATLAB.

ka-f (Home) - mats (Away)
 2019.8.4 19:00 Kick Off

Goals=0, sum of s-xG=0.739, shots=9

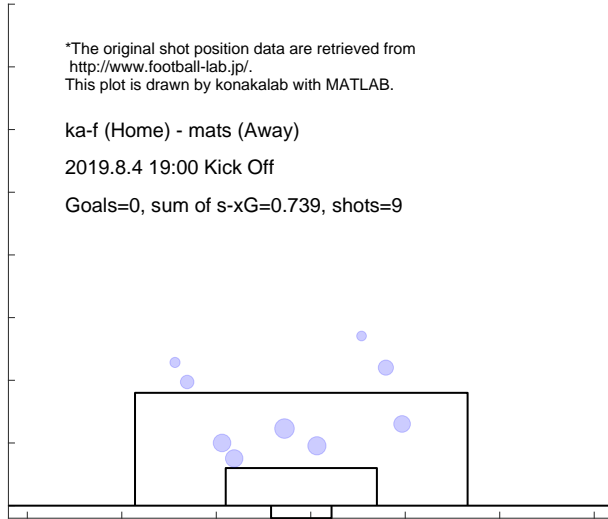

Match report based on s-xG
 shim (Home) - mats (Away)
 2019.8.10 18:00 Kick Off

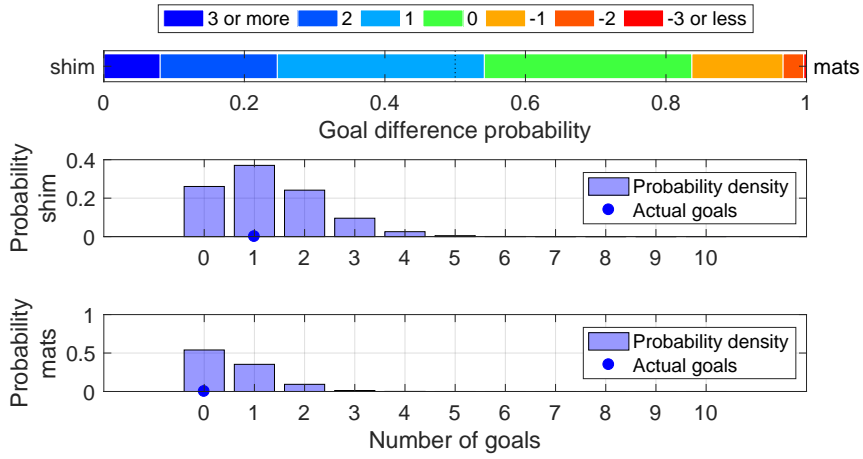

Shot distribution and s-xG, shim

*The original shot position data are retrieved from <http://www.football-lab.jp/>.
 This plot is drawn by konakalab with MATLAB.

shim (Home) - mats (Away)
 2019.8.10 18:00 Kick Off
 Goals=1, sum of s-xG=1.273, shots=14

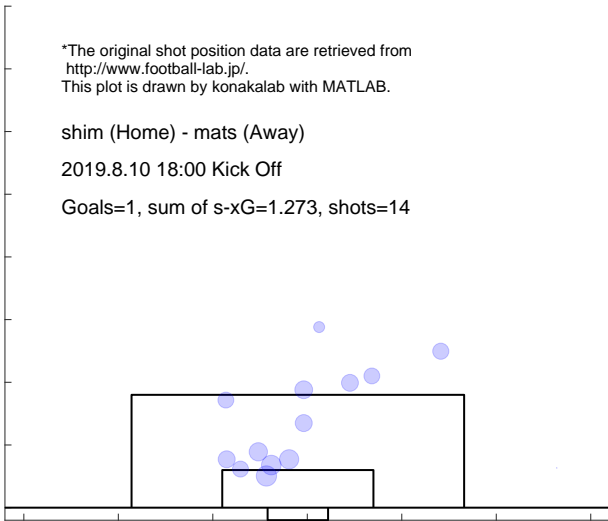

Shot distribution and s-xG, mats

*The original shot position data are retrieved from <http://www.football-lab.jp/>.
 This plot is drawn by konakalab with MATLAB.

shim (Home) - mats (Away)
 2019.8.10 18:00 Kick Off
 Goals=0, sum of s-xG=0.582, shots=6

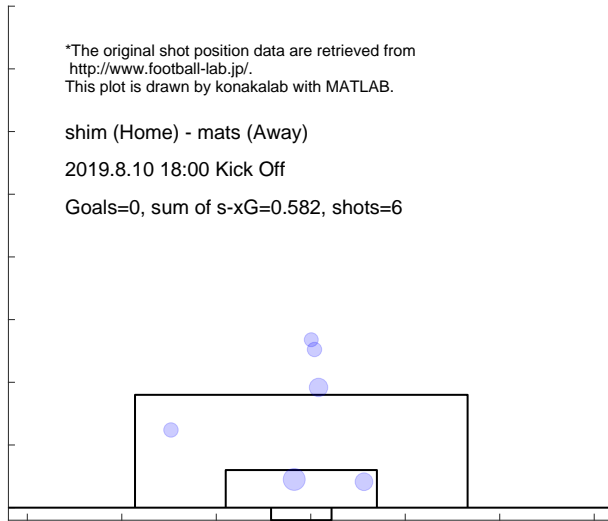

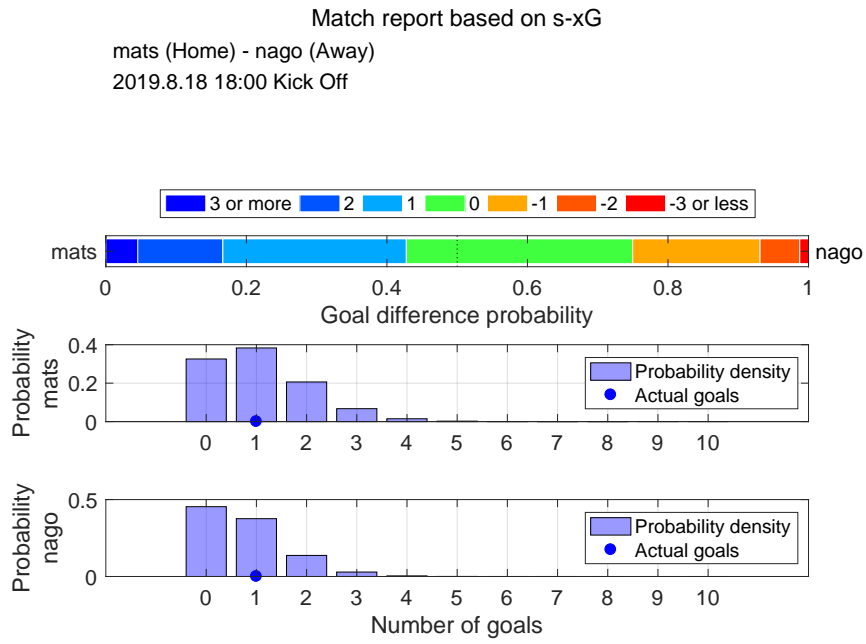

Shot distribution and s-xG, mats

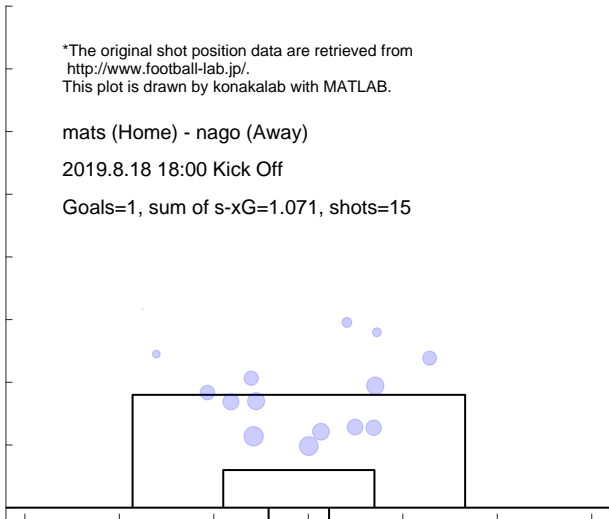

Shot distribution and s-xG, nago

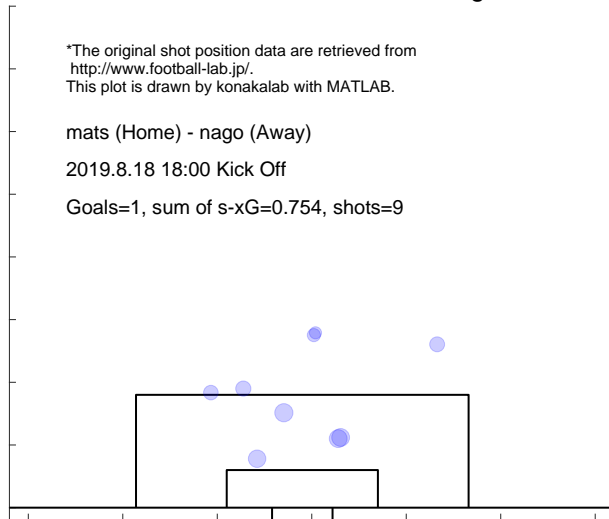

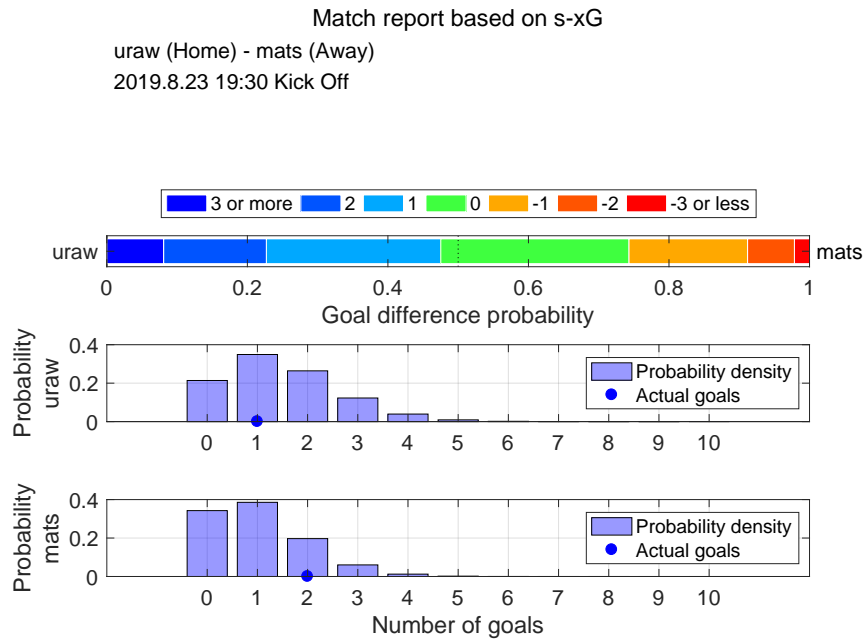

Shot distribution and s-xG, uraw

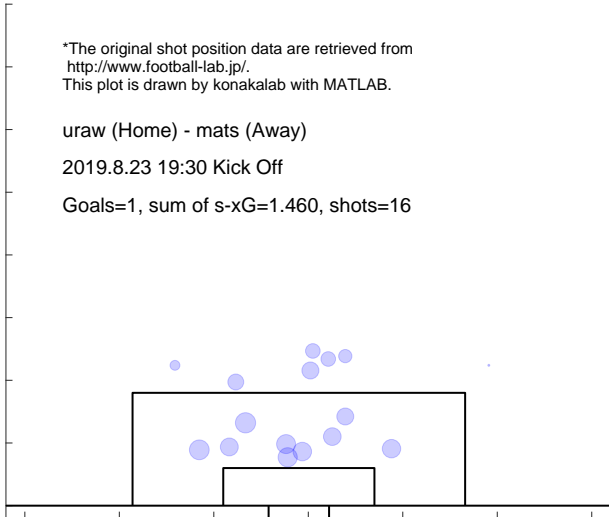

Shot distribution and s-xG, mats

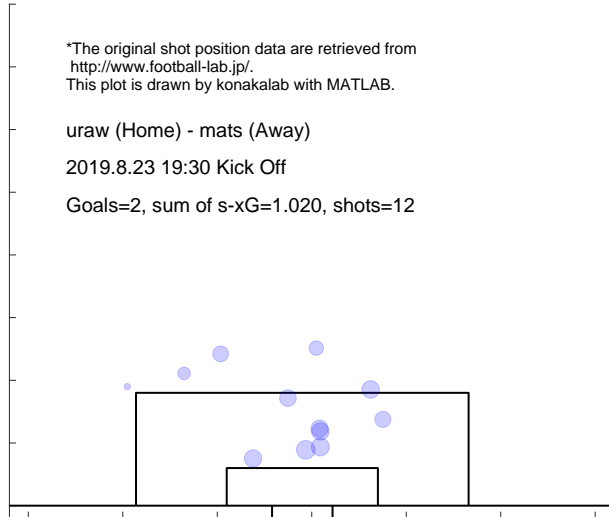

Match report based on s-xG

mats (Home) - oita (Away)

2019.8.31 19:00 Kick Off

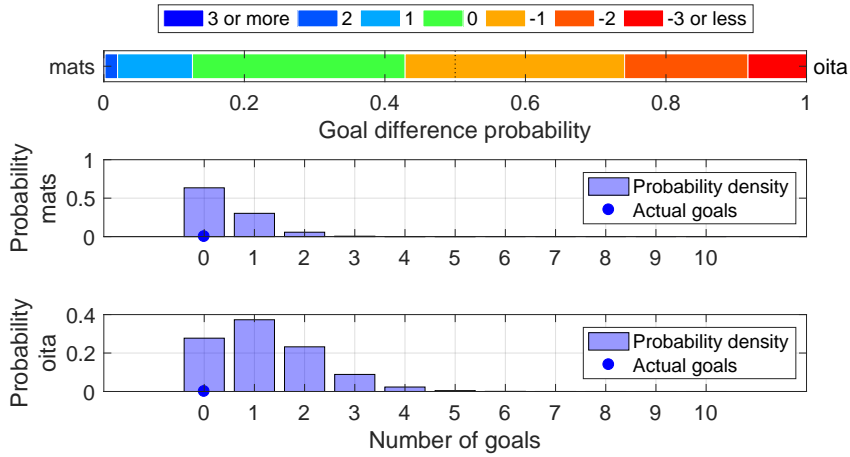

Shot distribution and s-xG, mats

*The original shot position data are retrieved from <http://www.football-lab.jp/>. This plot is drawn by konakalab with MATLAB.

mats (Home) - oita (Away)

2019.8.31 19:00 Kick Off

Goals=0, sum of s-xG=0.434, shots=8

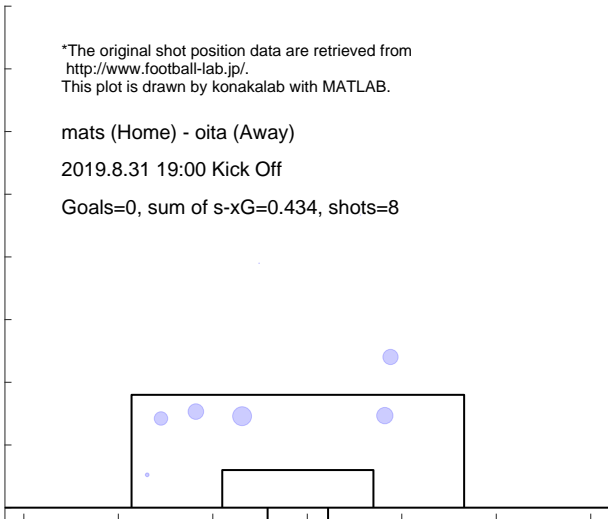

Shot distribution and s-xG, oita

*The original shot position data are retrieved from <http://www.football-lab.jp/>. This plot is drawn by konakalab with MATLAB.

mats (Home) - oita (Away)

2019.8.31 19:00 Kick Off

Goals=0, sum of s-xG=1.224, shots=16

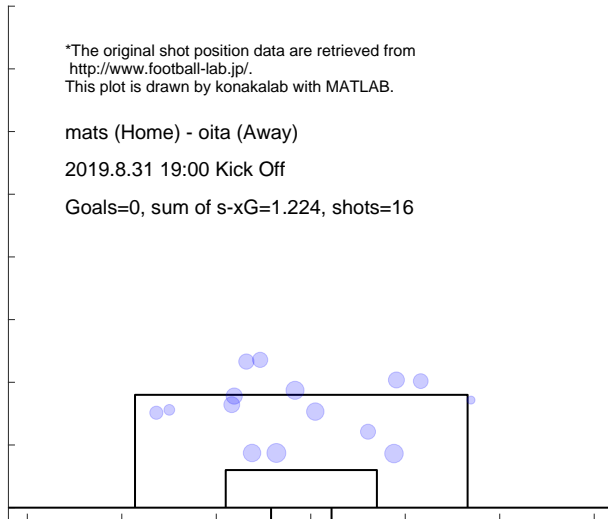

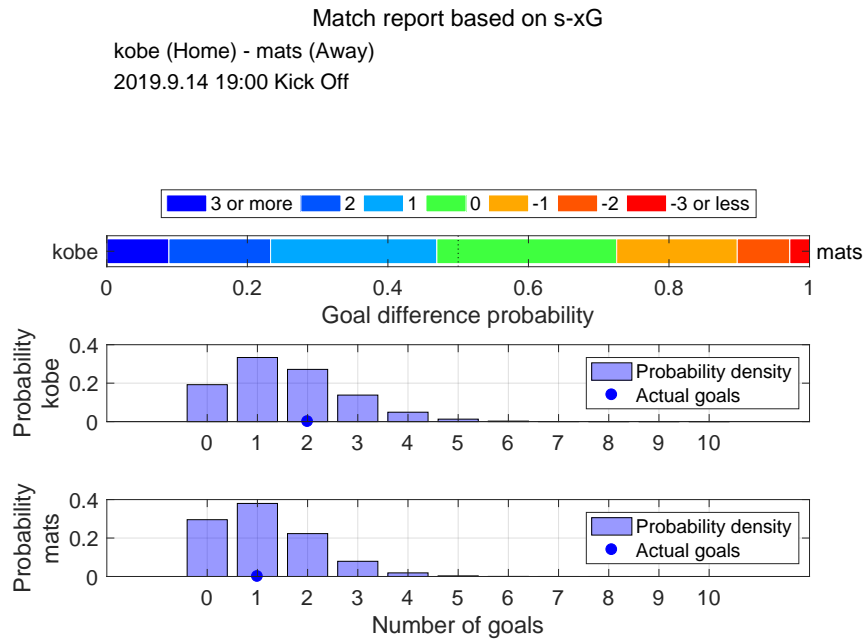

Shot distribution and s-xG, kobe

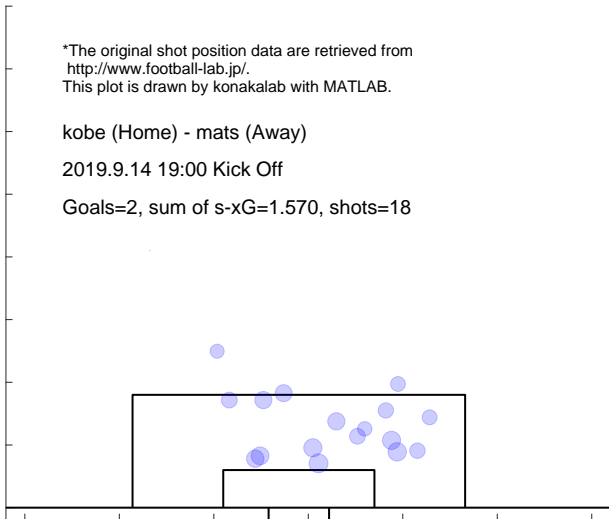

Shot distribution and s-xG, mats

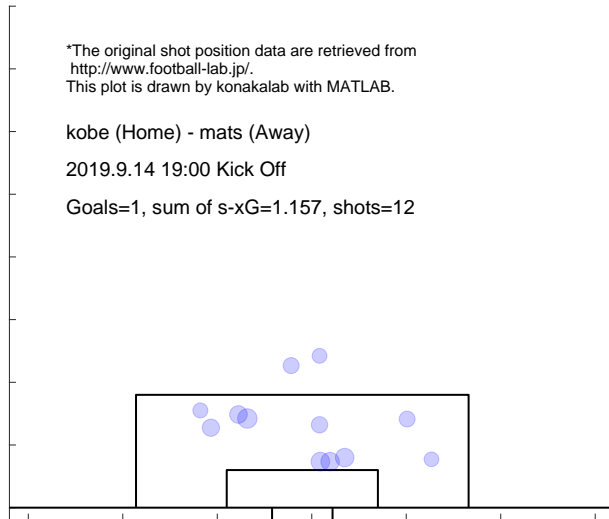

Match report based on s-xG

mats (Home) - fctk (Away)
 2019.9.29 14:00 Kick Off

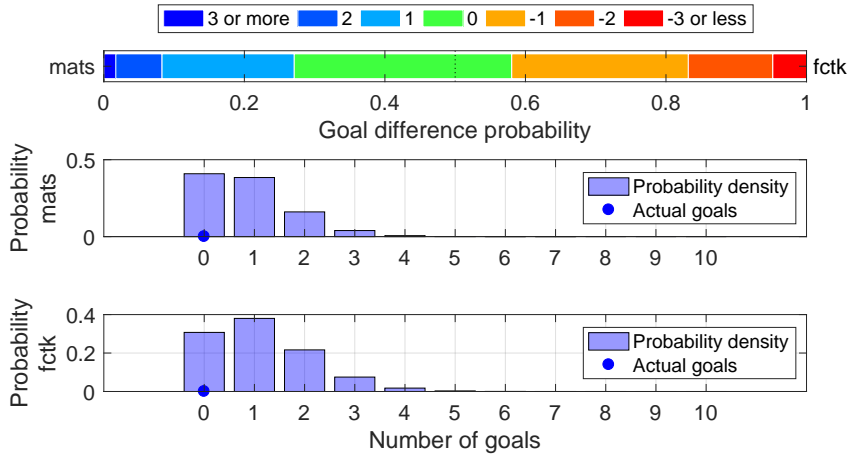

Shot distribution and s-xG, mats

*The original shot position data are retrieved from <http://www.football-lab.jp/>.
 This plot is drawn by konakalab with MATLAB.

mats (Home) - fctk (Away)
 2019.9.29 14:00 Kick Off
 Goals=0, sum of s-xG=0.852, shots=10

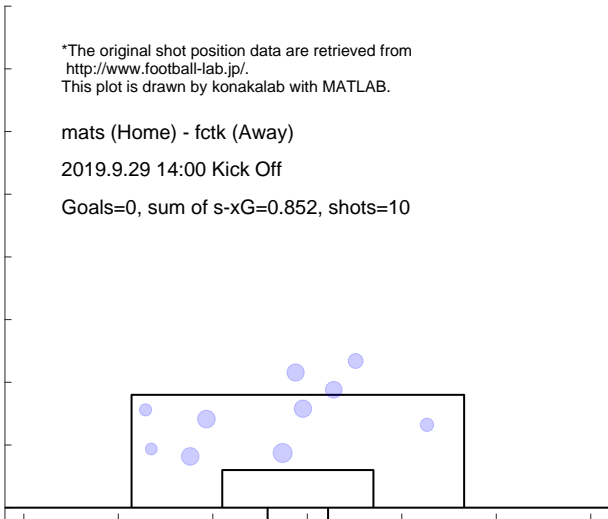

Shot distribution and s-xG, fctk

*The original shot position data are retrieved from <http://www.football-lab.jp/>.
 This plot is drawn by konakalab with MATLAB.

mats (Home) - fctk (Away)
 2019.9.29 14:00 Kick Off
 Goals=0, sum of s-xG=1.126, shots=13

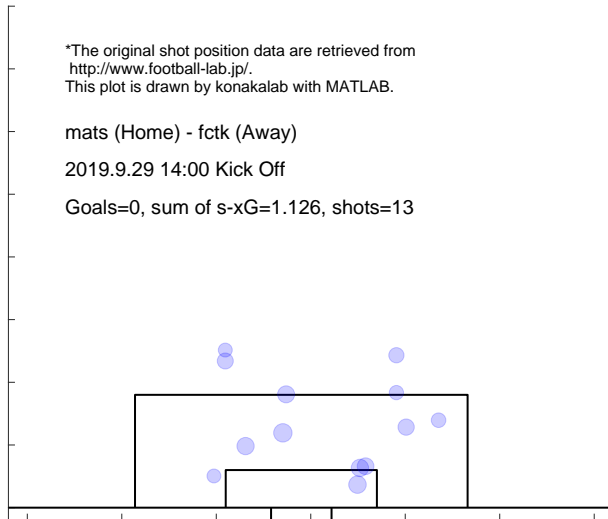

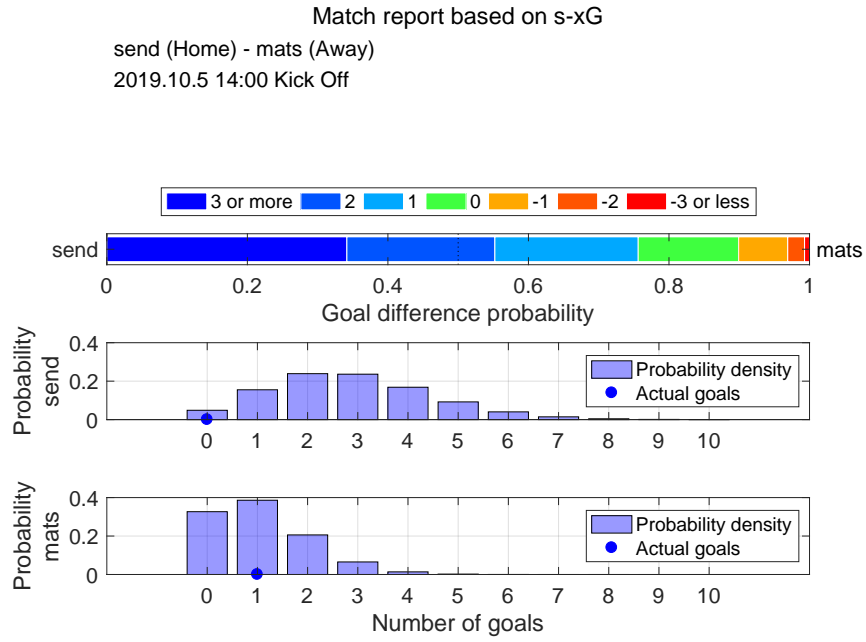

Shot distribution and s-xG, send

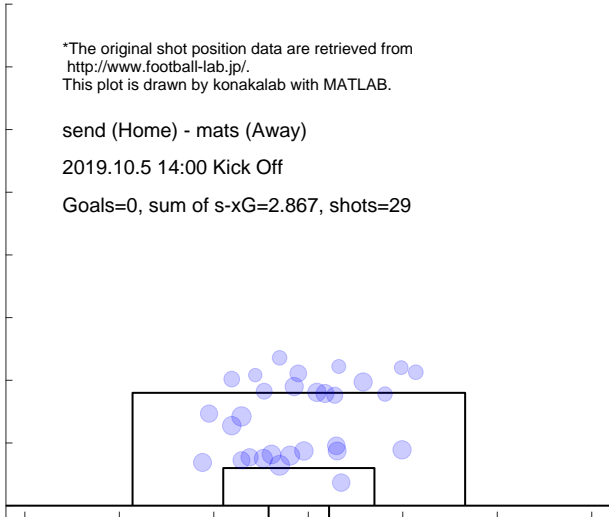

Shot distribution and s-xG, mats

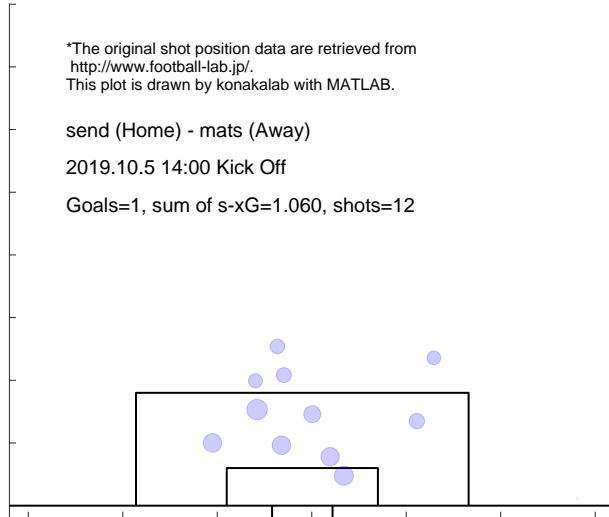

Match report based on s-xG

mats (Home) - kasm (Away)
 2019.10.18 19:00 Kick Off

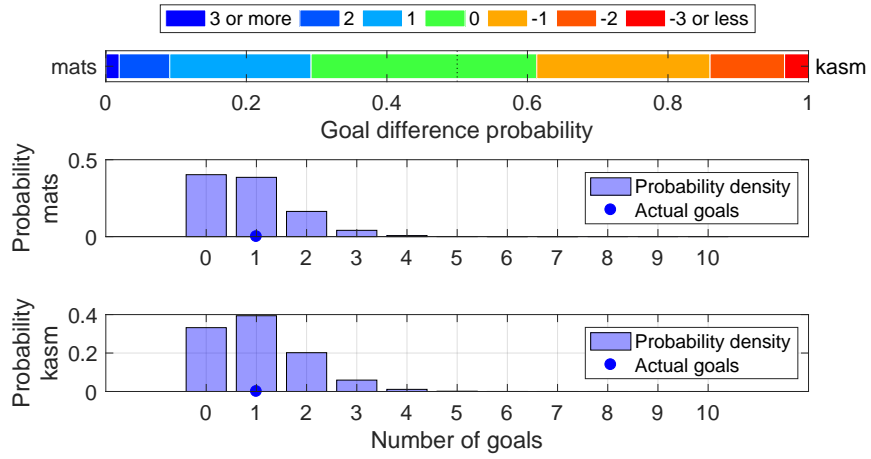

Shot distribution and s-xG, mats

*The original shot position data are retrieved from <http://www.football-lab.jp/>.
 This plot is drawn by konakalab with MATLAB.

mats (Home) - kasm (Away)
 2019.10.18 19:00 Kick Off

Goals=1, sum of s-xG=0.866, shots=13

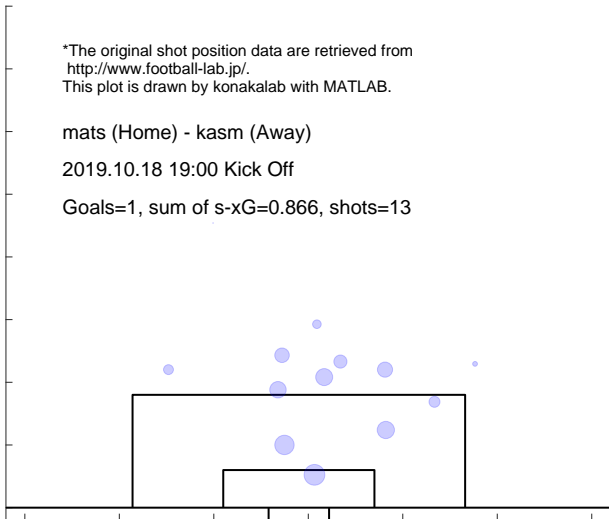

Shot distribution and s-xG, kasm

*The original shot position data are retrieved from <http://www.football-lab.jp/>.
 This plot is drawn by konakalab with MATLAB.

mats (Home) - kasm (Away)
 2019.10.18 19:00 Kick Off

Goals=1, sum of s-xG=1.028, shots=11

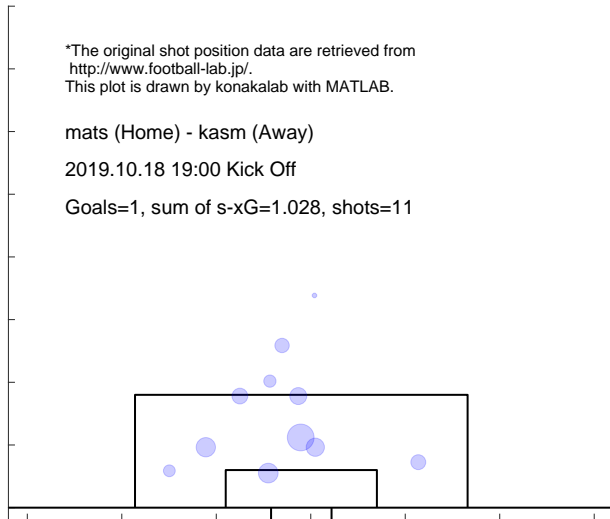

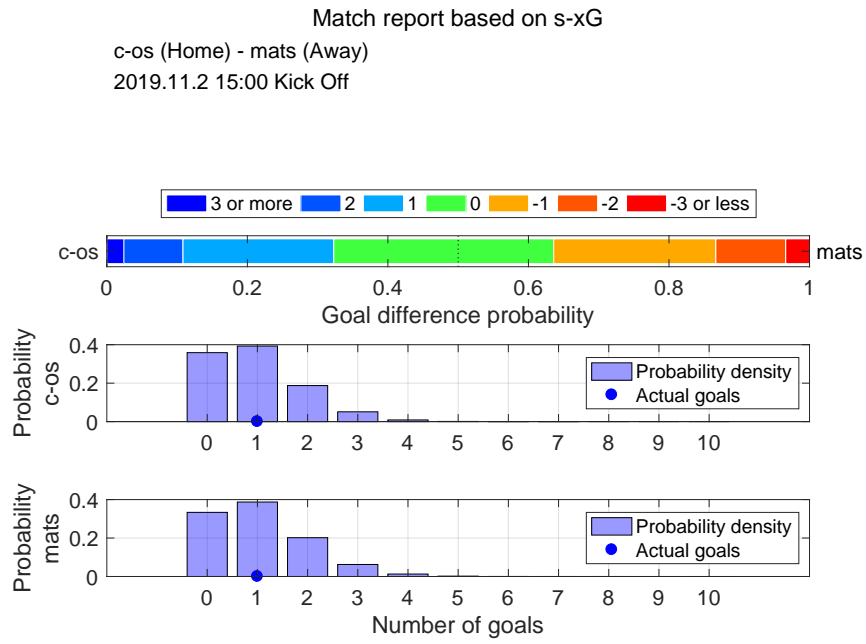

Shot distribution and s-xG, c-os

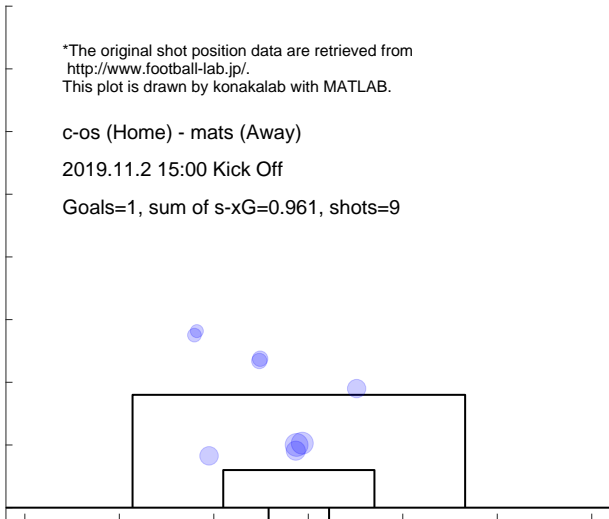

Shot distribution and s-xG, mats

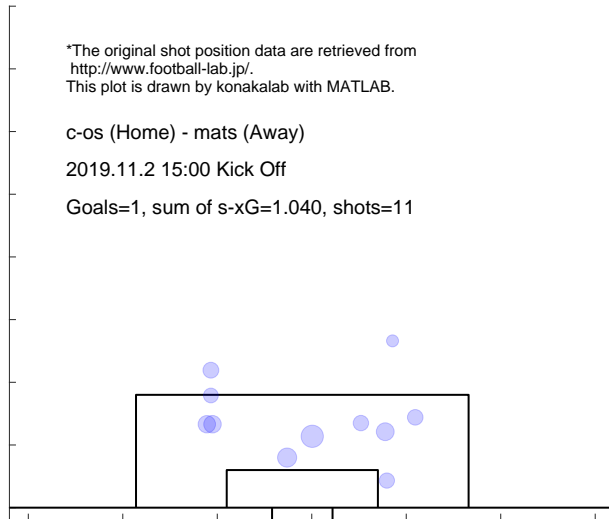

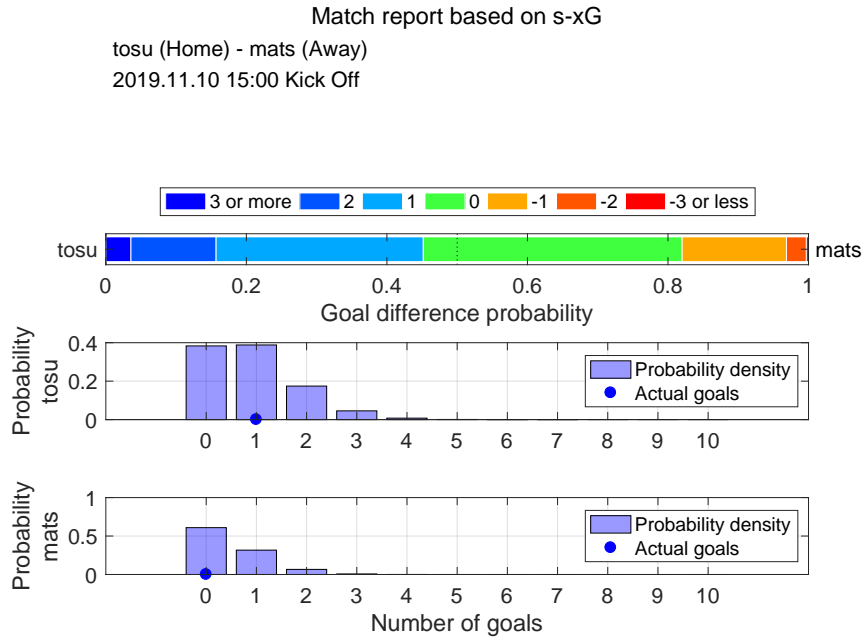

Shot distribution and s-xG, tosu

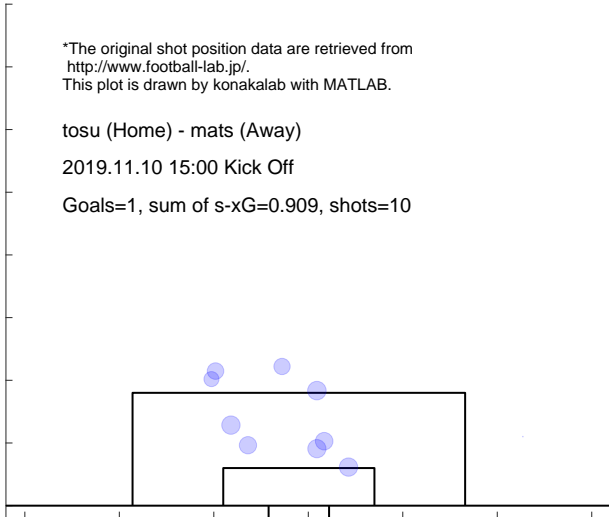

Shot distribution and s-xG, mats

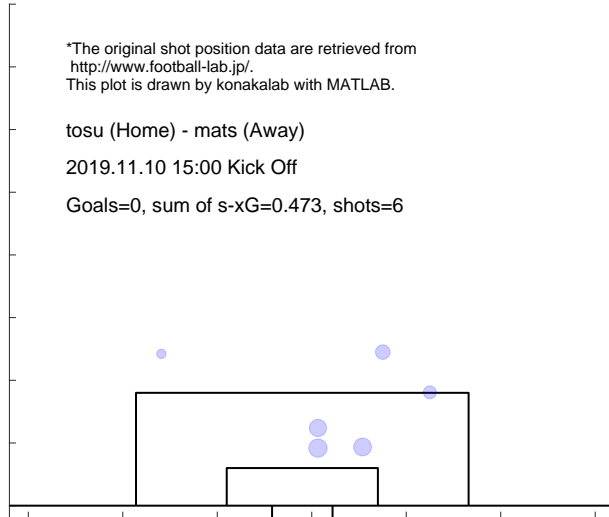

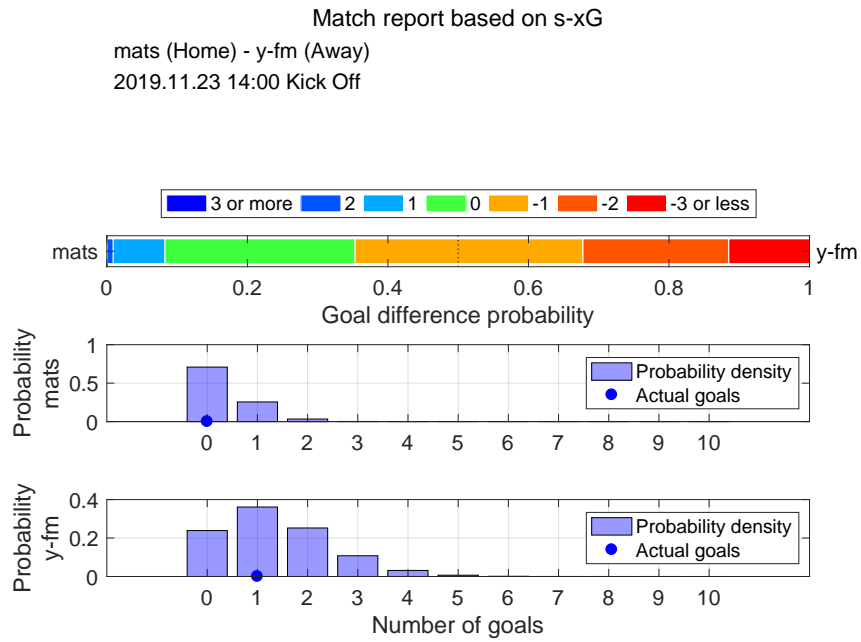

Shot distribution and s-xG, mats

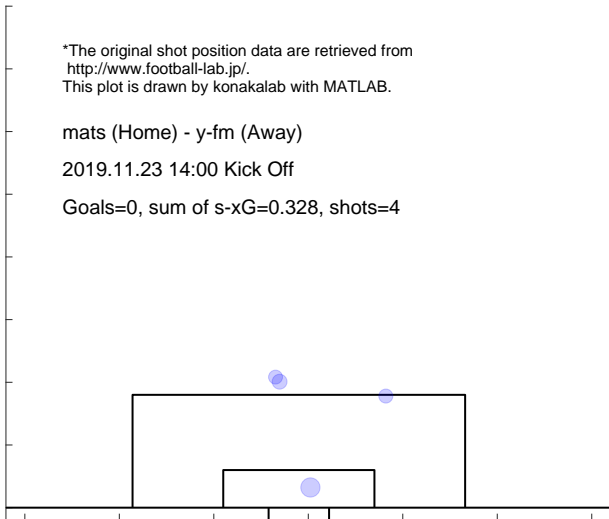

Shot distribution and s-xG, y-fm

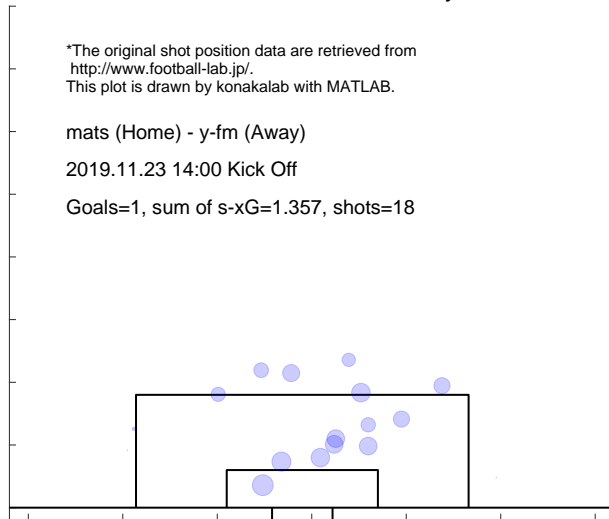

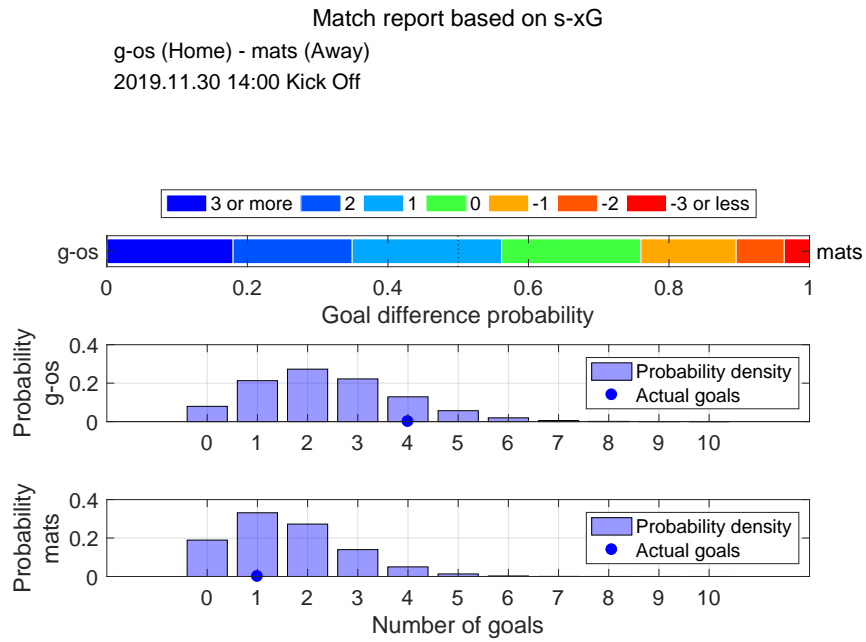

Shot distribution and s-xG, g-os

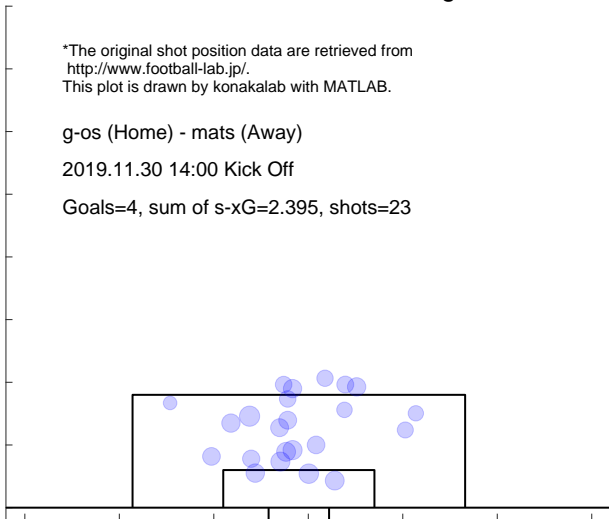

Shot distribution and s-xG, mats

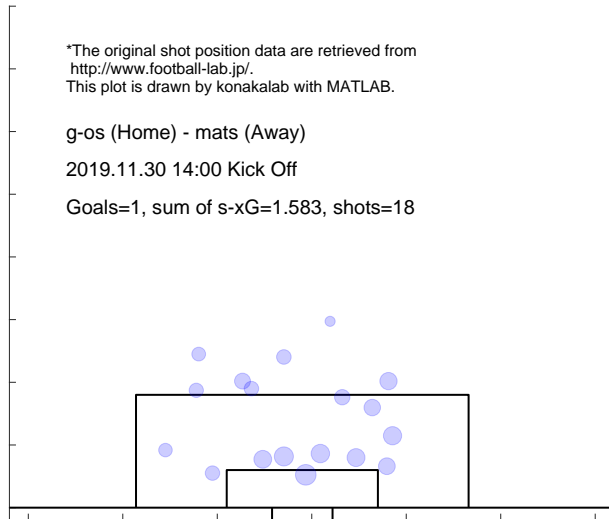

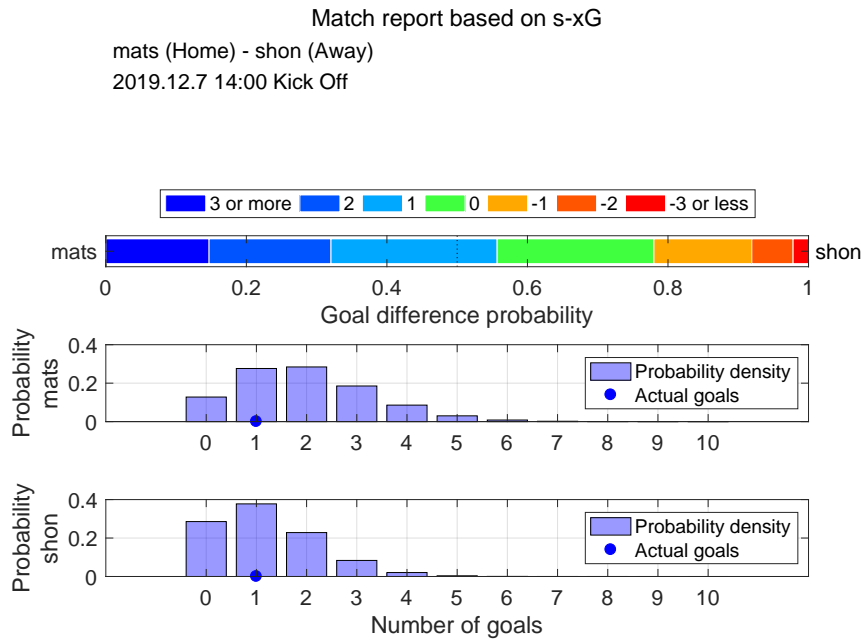

Shot distribution and s-xG, mats

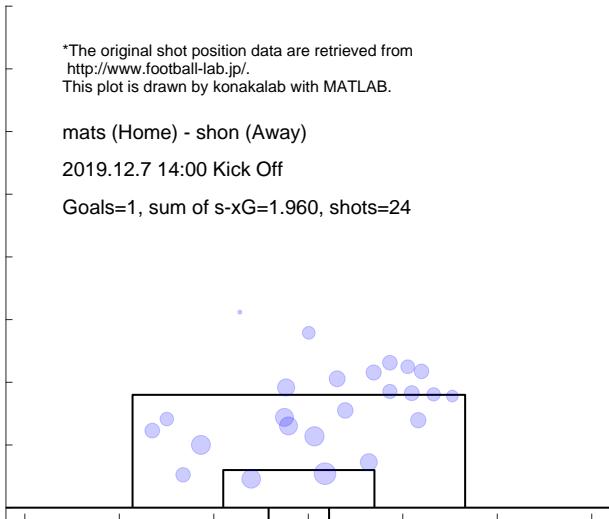

Shot distribution and s-xG, shon

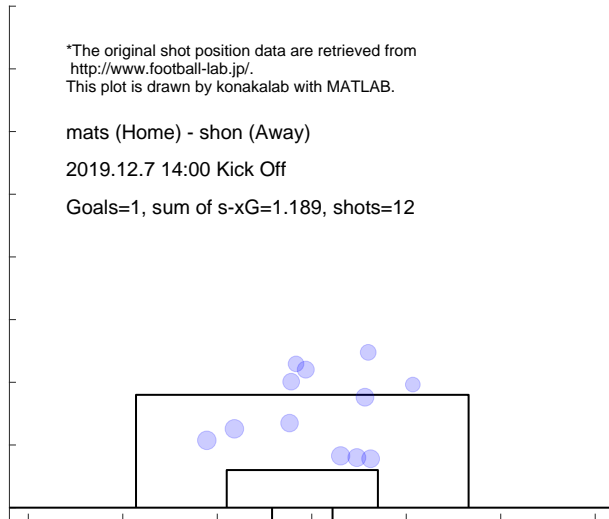

3.10 SHIMIZU

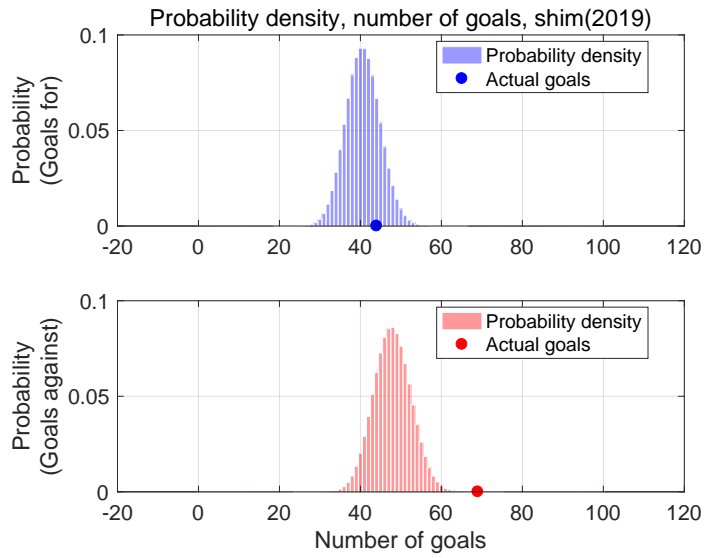

Shot for distribution and s-xG, shim(2019)

*The original shot position data are retrieved from <http://www.football-lab.jp/>.
This plot is drawn by konakalab with MATLAB.

Shots for=428, Goals for=44, sum of s-xG=40.649
Matches=34

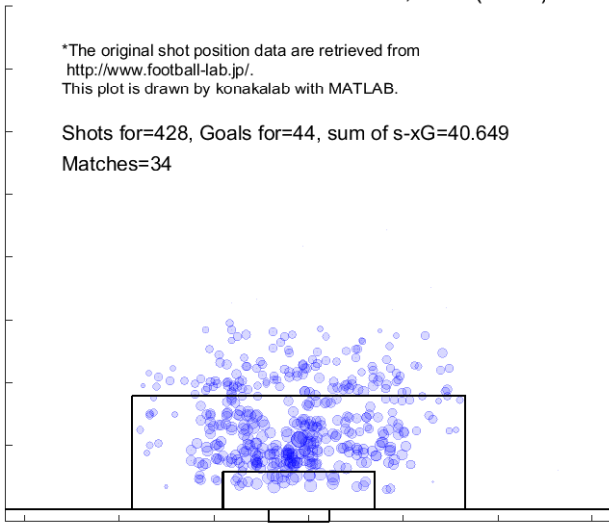

Shot against distribution and s-xG, shim(2019)

*The original shot position data are retrieved from <http://www.football-lab.jp/>.
This plot is drawn by konakalab with MATLAB.

Shots against=498, Goals against=69, sum of s-xG=47.881
Matches=34

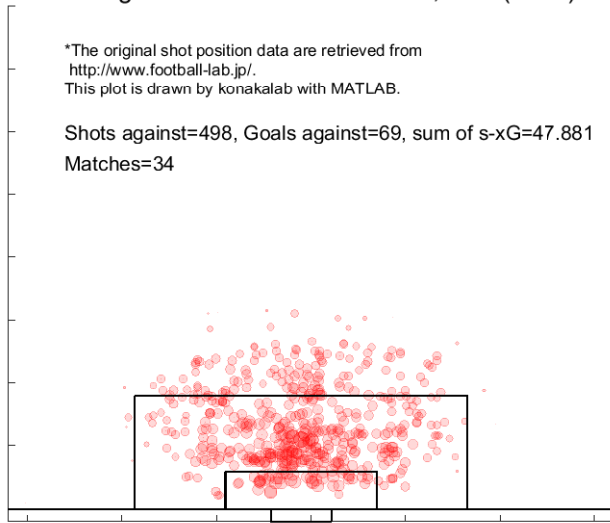

Match report based on s-xG

hiro (Home) - shim (Away)
2019.2.23 14:00 Kick Off

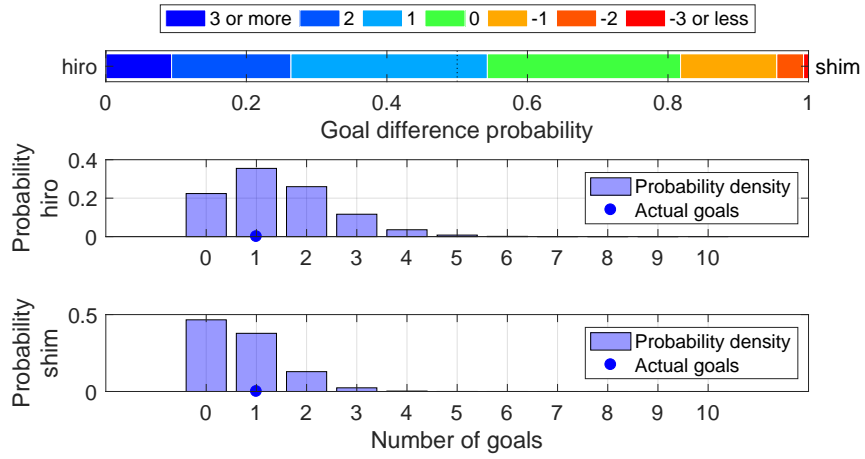

Shot distribution and s-xG, hiro

*The original shot position data are retrieved from <http://www.football-lab.jp/>.
This plot is drawn by konakalab with MATLAB.

hiro (Home) - shim (Away)

2019.2.23 14:00 Kick Off

Goals=1, sum of s-xG=1.415

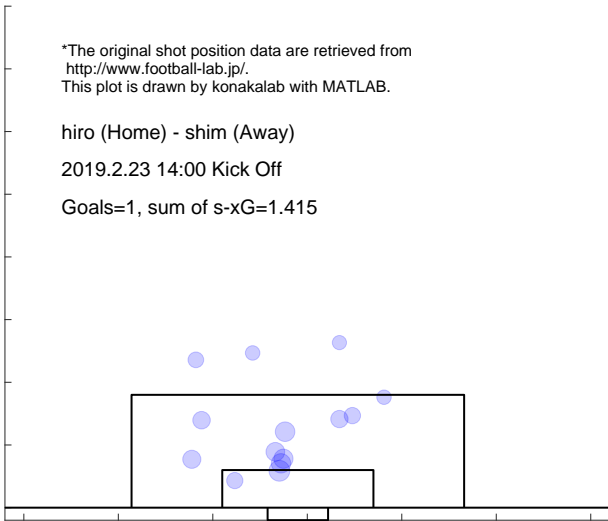

Shot distribution and s-xG, shim

*The original shot position data are retrieved from <http://www.football-lab.jp/>.
This plot is drawn by konakalab with MATLAB.

hiro (Home) - shim (Away)

2019.2.23 14:00 Kick Off

Goals=1, sum of s-xG=0.719

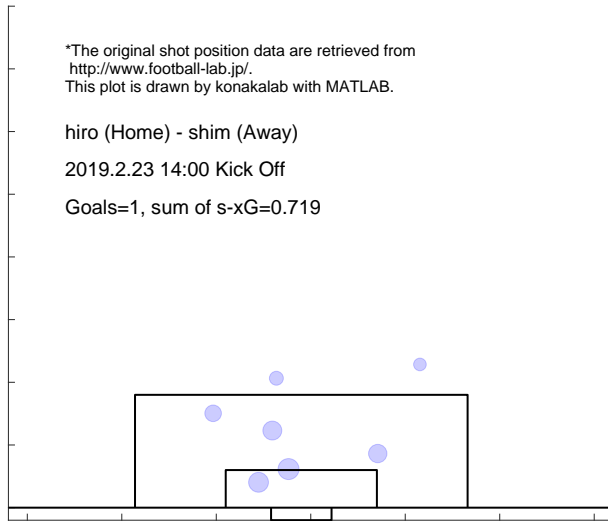

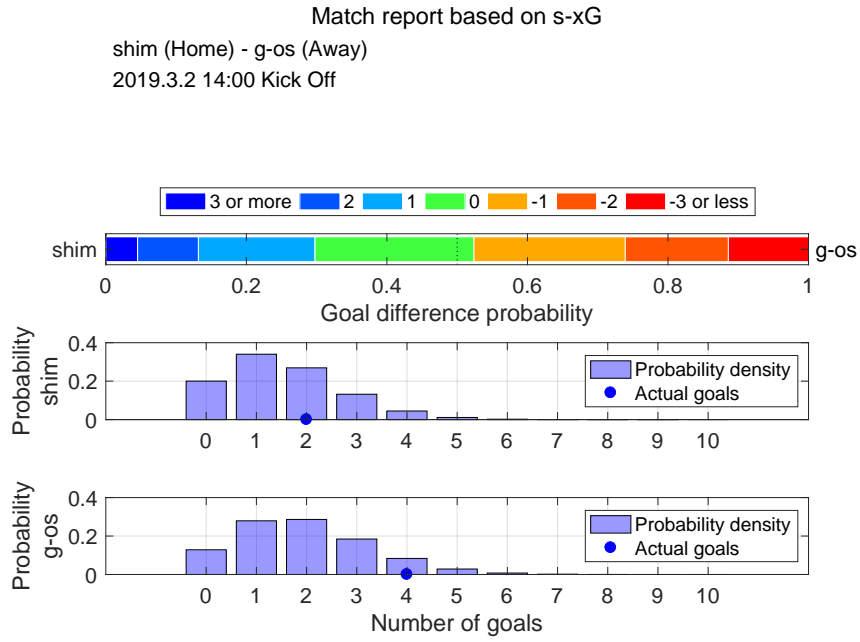

Shot distribution and s-xG, shim

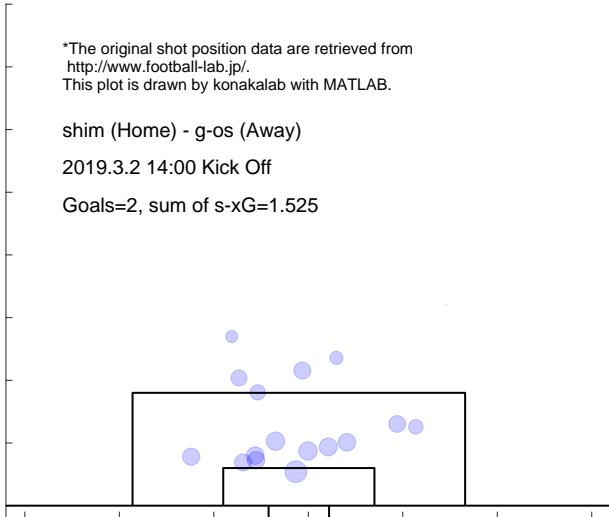

Shot distribution and s-xG, g-os

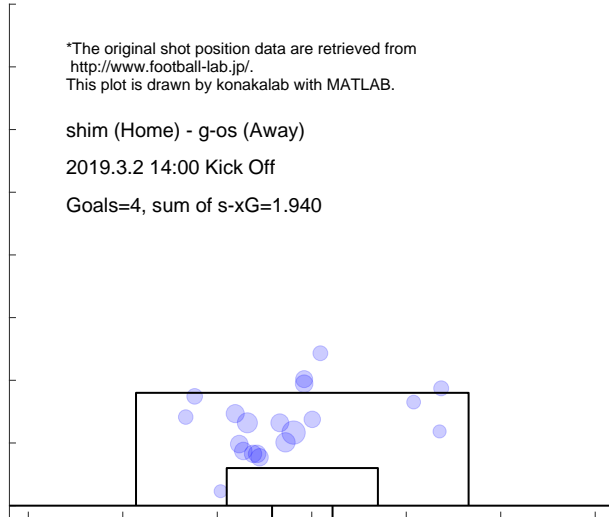

Match report based on s-xG

sapp (Home) - shim (Away)
2019.3.9 14:00 Kick Off

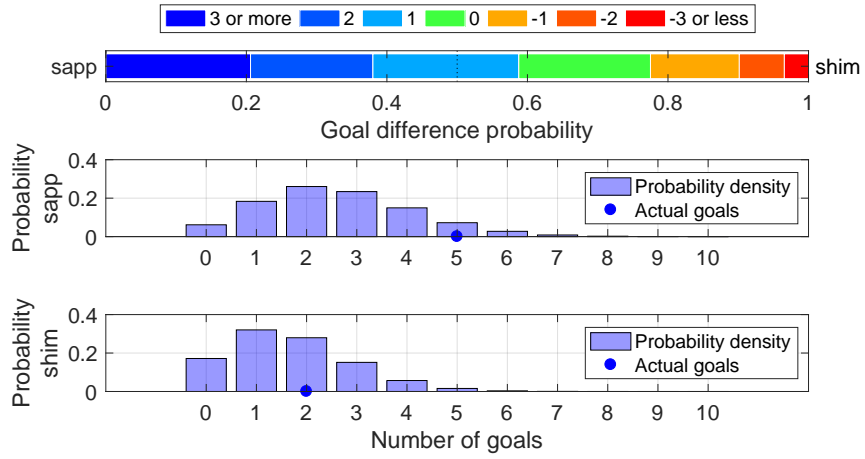

Shot distribution and s-xG, sapp

*The original shot position data are retrieved from <http://www.football-lab.jp/>.
This plot is drawn by konakalab with MATLAB.

sapp (Home) - shim (Away)
2019.3.9 14:00 Kick Off
Goals=5, sum of s-xG=2.613

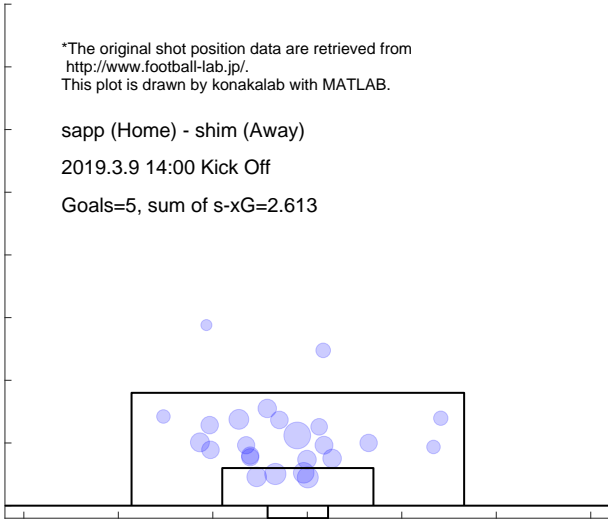

Shot distribution and s-xG, shim

*The original shot position data are retrieved from <http://www.football-lab.jp/>.
This plot is drawn by konakalab with MATLAB.

sapp (Home) - shim (Away)
2019.3.9 14:00 Kick Off
Goals=2, sum of s-xG=1.666

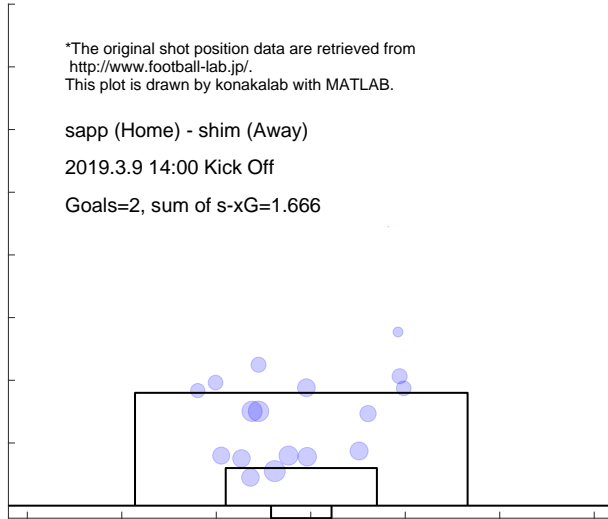

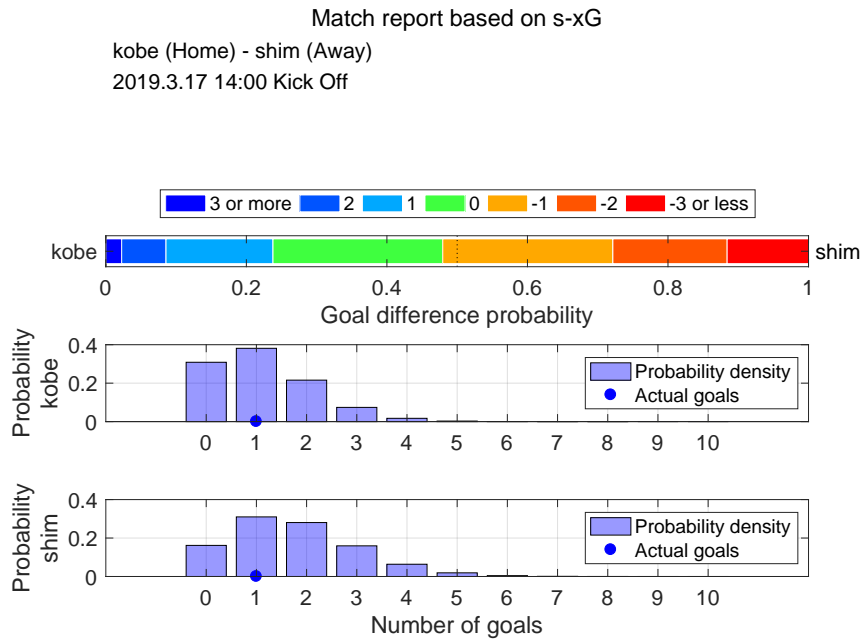

Shot distribution and s-xG, kobe

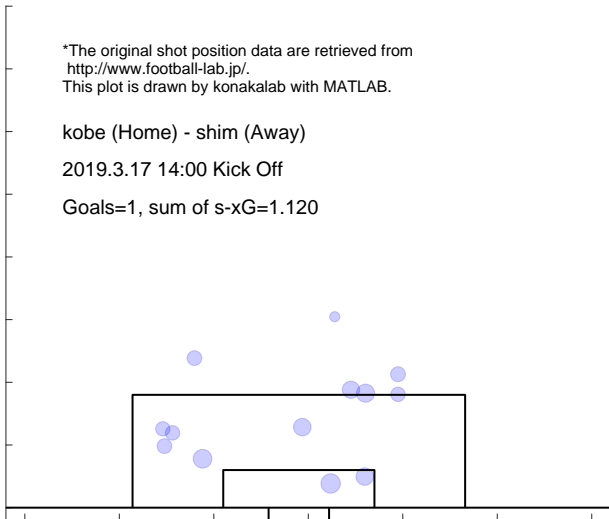

Shot distribution and s-xG, shim

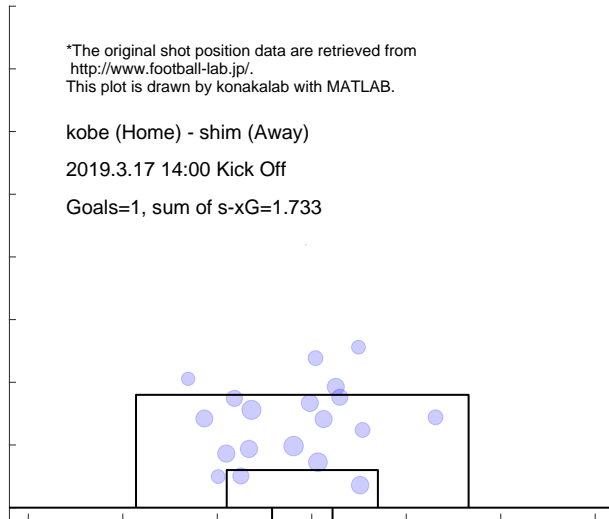

Match report based on s-xG

shim (Home) - shon (Away)

2019.3.31 14:00 Kick Off

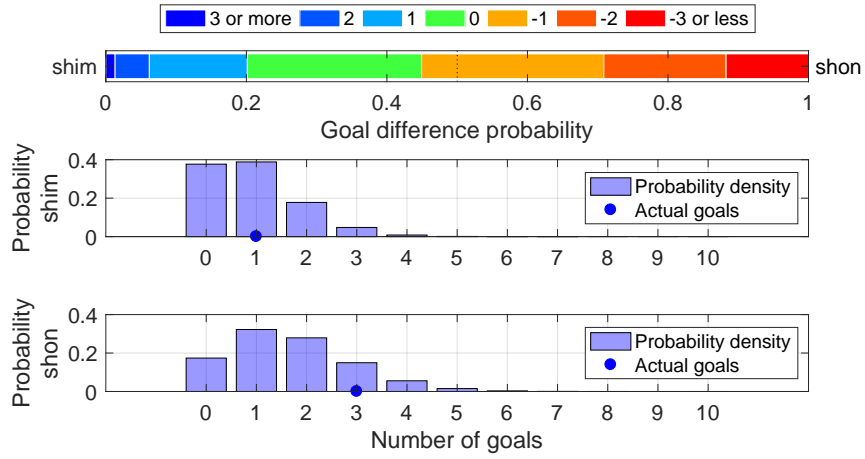

Shot distribution and s-xG, shim

*The original shot position data are retrieved from <http://www.football-lab.jp/>.
This plot is drawn by konakalab with MATLAB.

shim (Home) - shon (Away)

2019.3.31 14:00 Kick Off

Goals=1, sum of s-xG=0.925

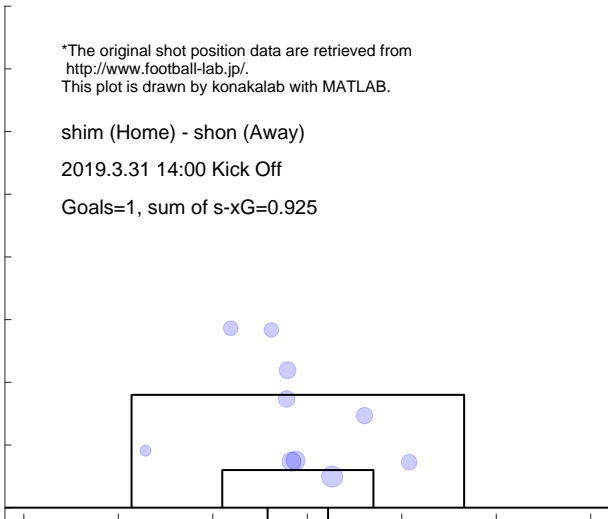

Shot distribution and s-xG, shon

*The original shot position data are retrieved from <http://www.football-lab.jp/>.
This plot is drawn by konakalab with MATLAB.

shim (Home) - shon (Away)

2019.3.31 14:00 Kick Off

Goals=3, sum of s-xG=1.653

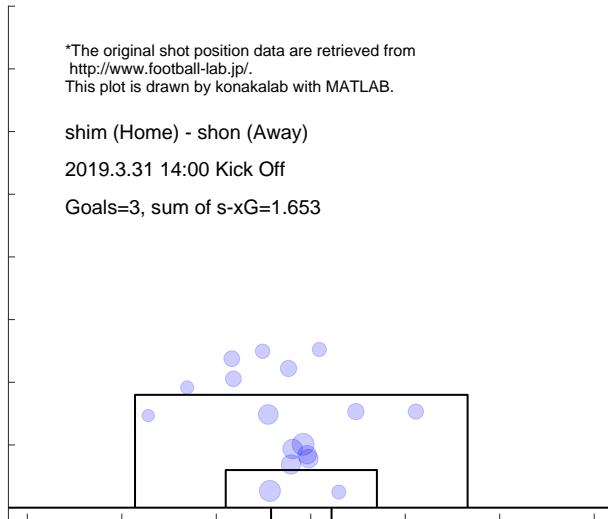

Match report based on s-xG

fctk (Home) - shim (Away)
 2019.4.6 14:00 Kick Off

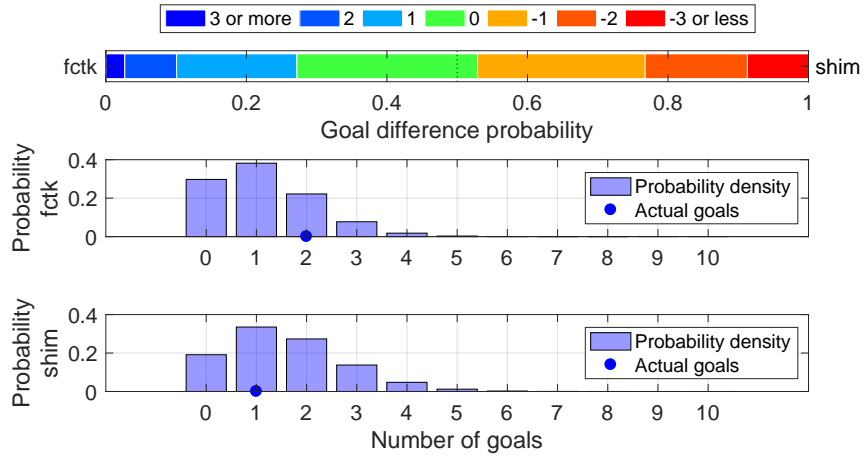

Shot distribution and s-xG, fctk

*The original shot position data are retrieved from <http://www.football-lab.jp/>.
 This plot is drawn by konakalab with MATLAB.

fctk (Home) - shim (Away)
 2019.4.6 14:00 Kick Off
 Goals=2, sum of s-xG=1.147

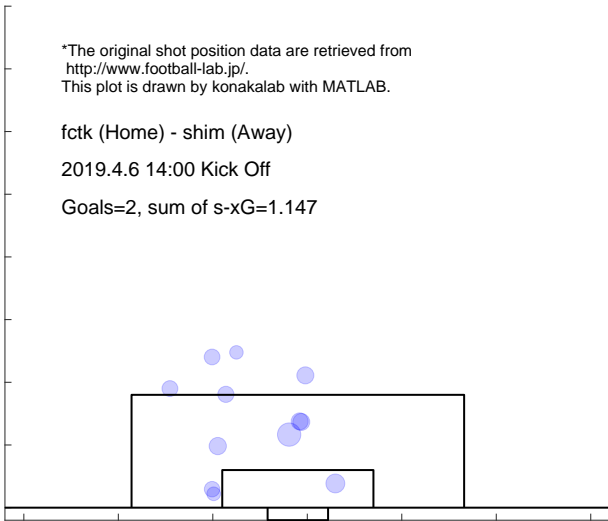

Shot distribution and s-xG, shim

*The original shot position data are retrieved from <http://www.football-lab.jp/>.
 This plot is drawn by konakalab with MATLAB.

fctk (Home) - shim (Away)
 2019.4.6 14:00 Kick Off
 Goals=1, sum of s-xG=1.563

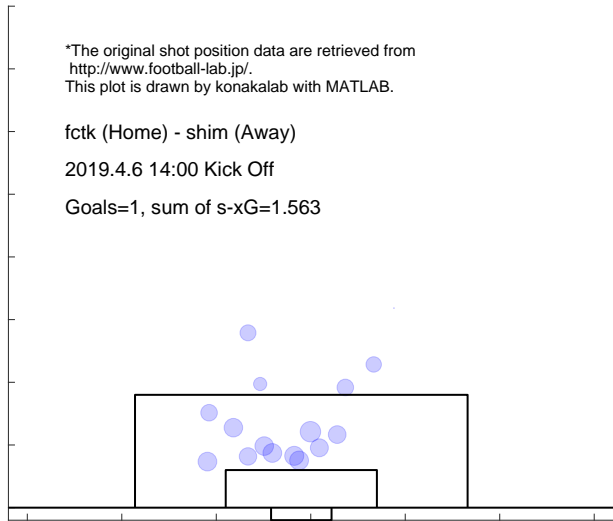

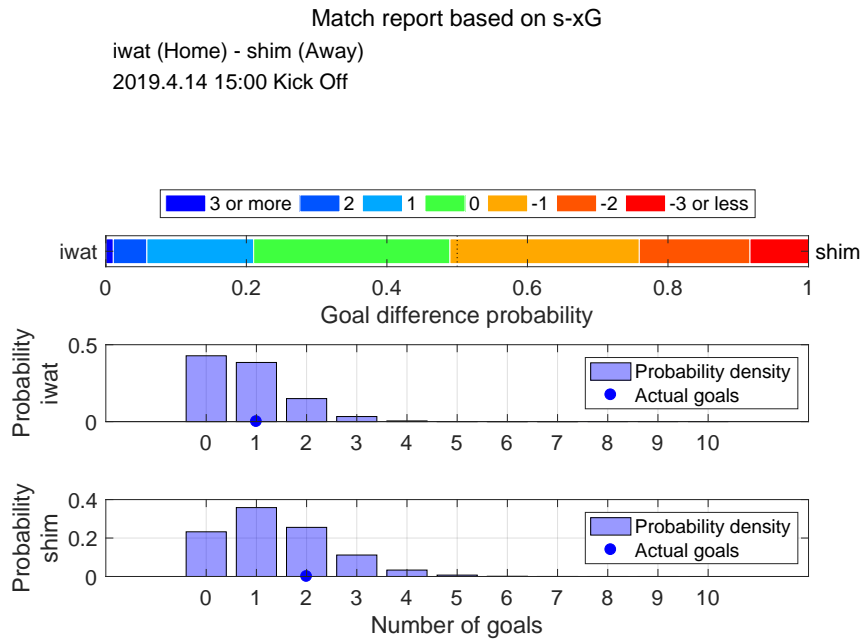

Shot distribution and s-xG, iwat

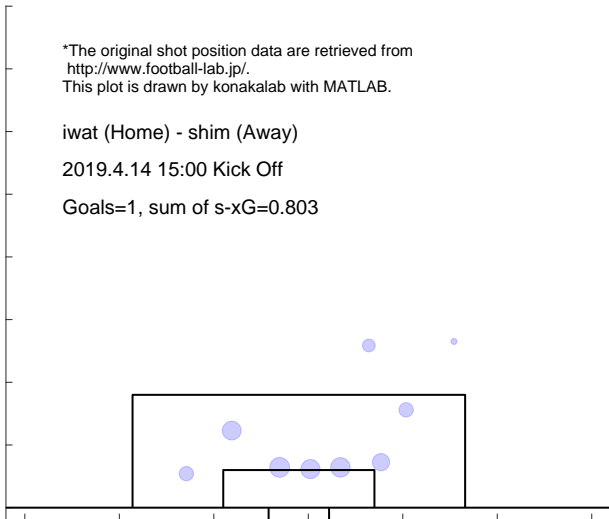

Shot distribution and s-xG, shim

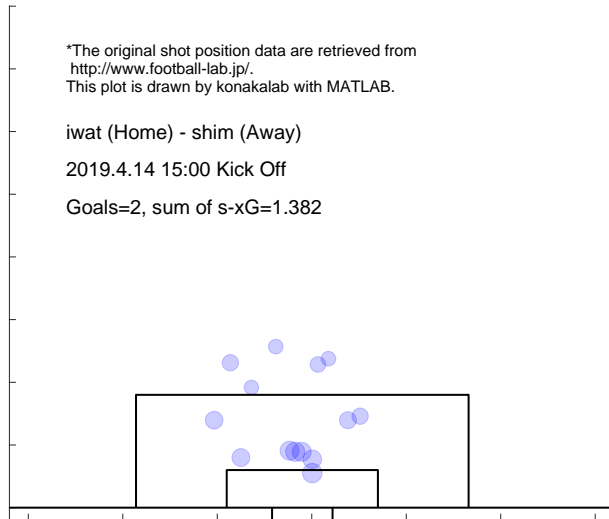

Match report based on s-xG
 shim (Home) - c-os (Away)
 2019.4.20 15:00 Kick Off

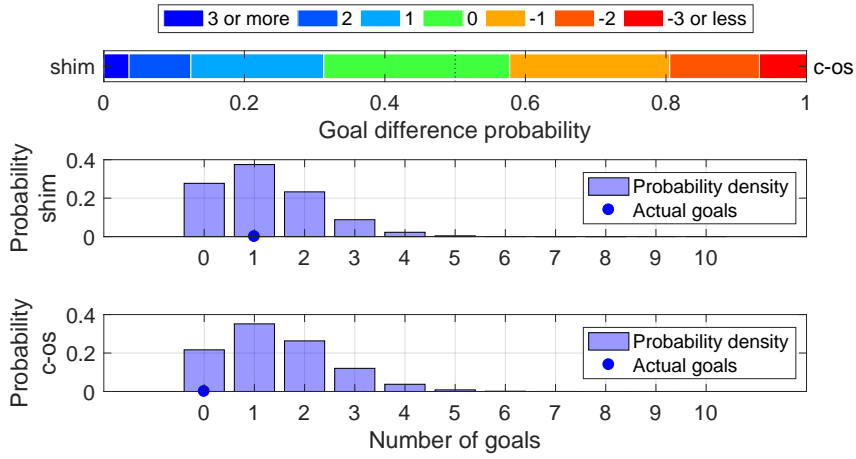

Shot distribution and s-xG, shim

*The original shot position data are retrieved from <http://www.football-lab.jp/>.
 This plot is drawn by konakalab with MATLAB.

shim (Home) - c-os (Away)
 2019.4.20 15:00 Kick Off
 Goals=1, sum of s-xG=1.219

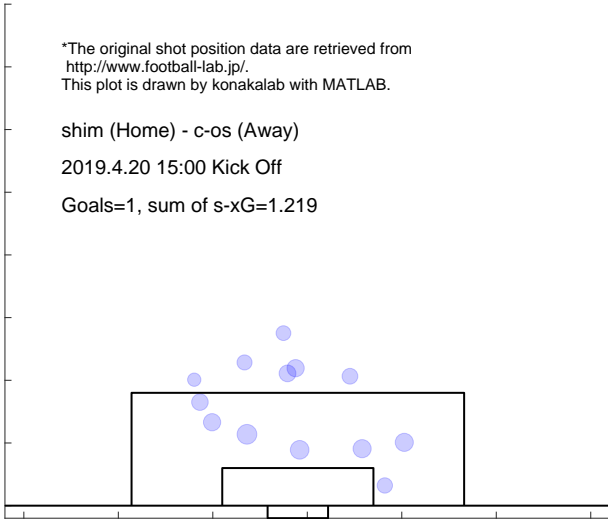

Shot distribution and s-xG, c-os

*The original shot position data are retrieved from <http://www.football-lab.jp/>.
 This plot is drawn by konakalab with MATLAB.

shim (Home) - c-os (Away)
 2019.4.20 15:00 Kick Off
 Goals=0, sum of s-xG=1.442

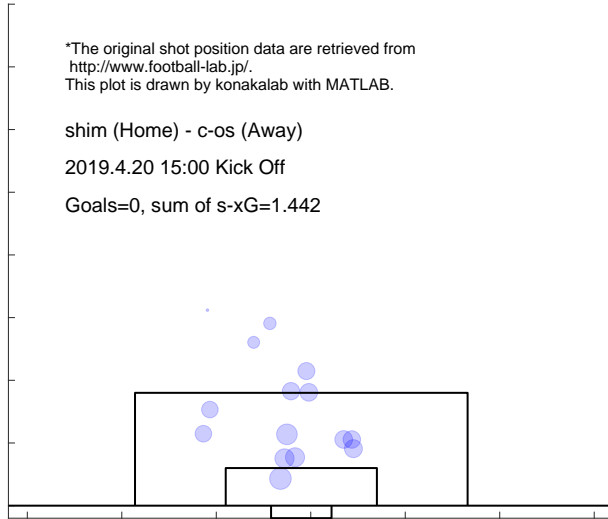

Match report based on s-xG

shim (Home) - uraw (Away)
 2019.4.28 16:00 Kick Off

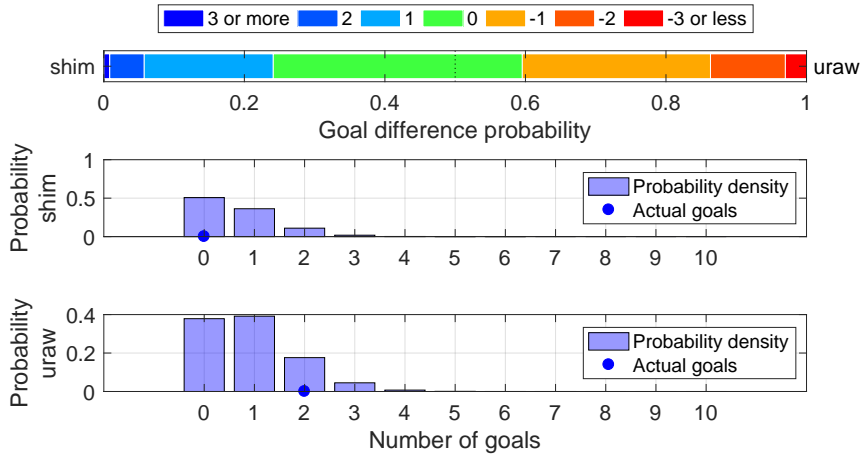

Shot distribution and s-xG, shim

*The original shot position data are retrieved from <http://www.football-lab.jp/>.
 This plot is drawn by konakalab with MATLAB.

shim (Home) - uraw (Away)
 2019.4.28 16:00 Kick Off
 Goals=0, sum of s-xG=0.645

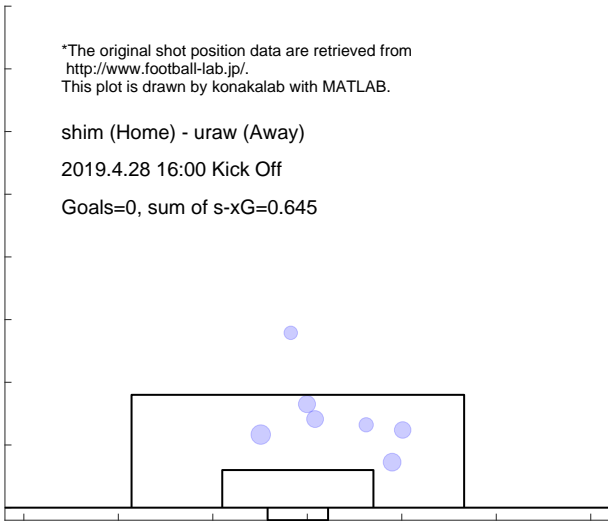

Shot distribution and s-xG, uraw

*The original shot position data are retrieved from <http://www.football-lab.jp/>.
 This plot is drawn by konakalab with MATLAB.

shim (Home) - uraw (Away)
 2019.4.28 16:00 Kick Off
 Goals=2, sum of s-xG=0.913

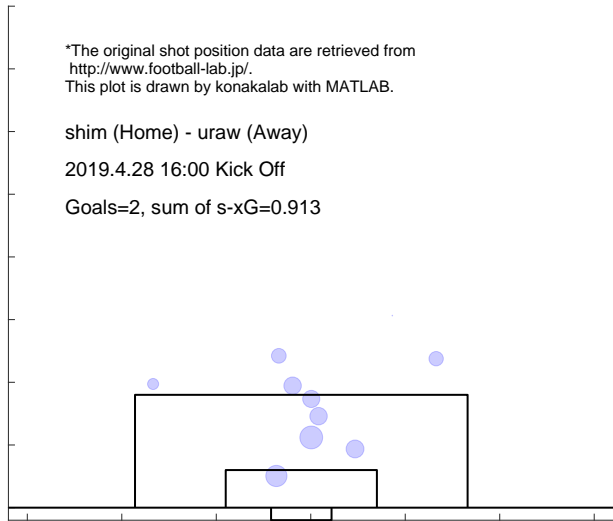

Match report based on s-xG

kasm (Home) - shim (Away)
2019.5.3 15:00 Kick Off

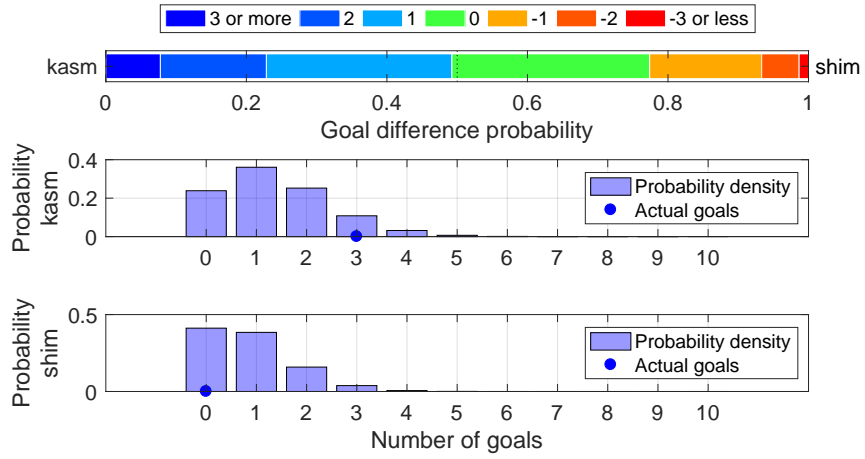

Shot distribution and s-xG, kasm

*The original shot position data are retrieved from <http://www.football-lab.jp/>.
This plot is drawn by konakalab with MATLAB.

kasm (Home) - shim (Away)
2019.5.3 15:00 Kick Off
Goals=3, sum of s-xG=1.359

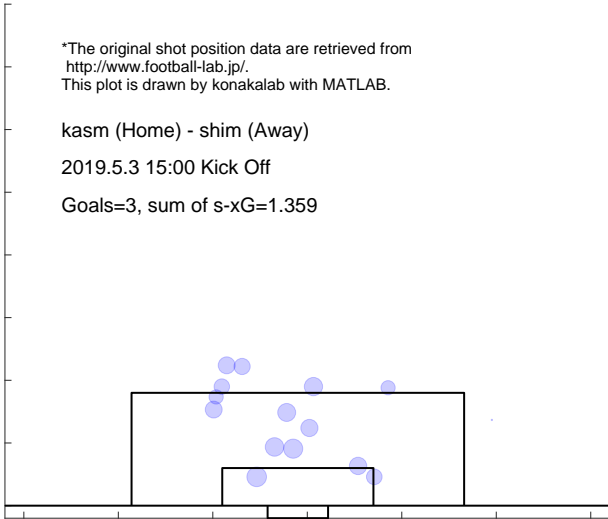

Shot distribution and s-xG, shim

*The original shot position data are retrieved from <http://www.football-lab.jp/>.
This plot is drawn by konakalab with MATLAB.

kasm (Home) - shim (Away)
2019.5.3 15:00 Kick Off
Goals=0, sum of s-xG=0.844

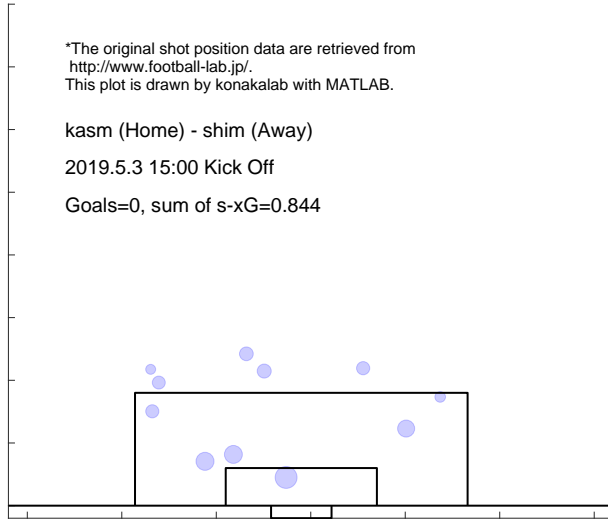

Match report based on s-xG

shim (Home) - ka-f (Away)

2019.5.12 14:00 Kick Off

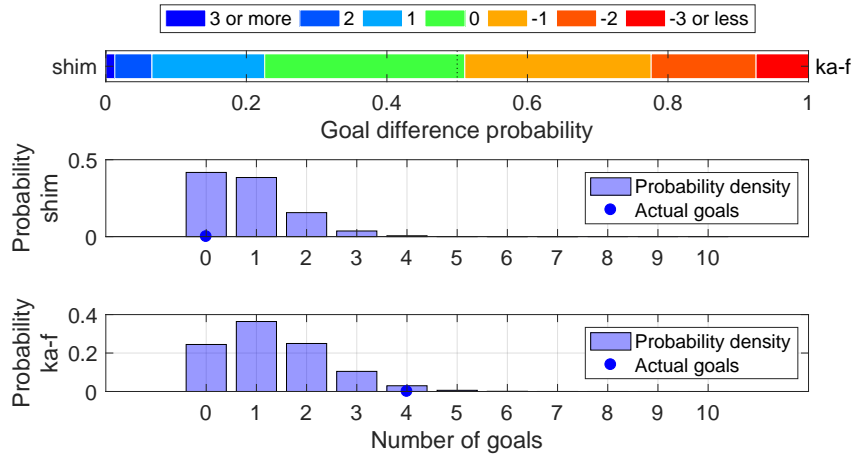

Shot distribution and s-xG, shim

*The original shot position data are retrieved from <http://www.football-lab.jp/>.
This plot is drawn by konakalab with MATLAB.

shim (Home) - ka-f (Away)

2019.5.12 14:00 Kick Off

Goals=0, sum of s-xG=0.831



Shot distribution and s-xG, ka-f

*The original shot position data are retrieved from <http://www.football-lab.jp/>.
This plot is drawn by konakalab with MATLAB.

shim (Home) - ka-f (Away)

2019.5.12 14:00 Kick Off

Goals=4, sum of s-xG=1.334

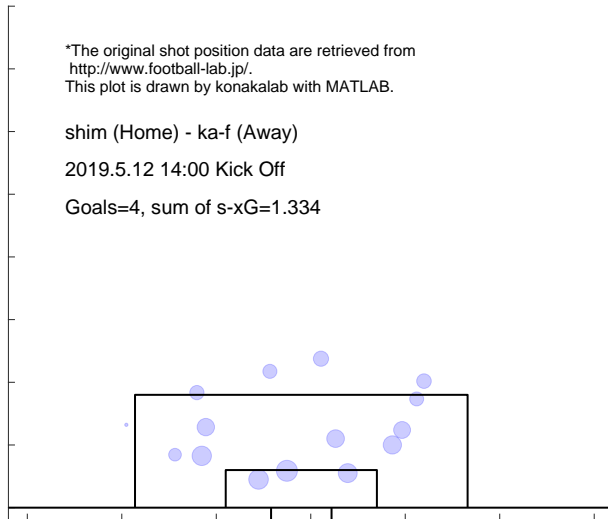

Match report based on s-xG

oita (Home) - shim (Away)
 2019.5.18 16:00 Kick Off

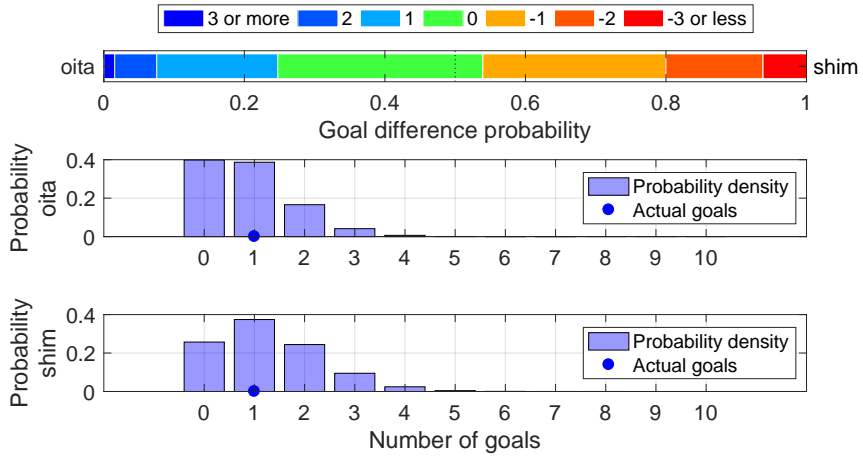

Shot distribution and s-xG, oita

*The original shot position data are retrieved from <http://www.football-lab.jp/>.
 This plot is drawn by konakalab with MATLAB.

oita (Home) - shim (Away)
 2019.5.18 16:00 Kick Off
 Goals=1, sum of s-xG=0.873

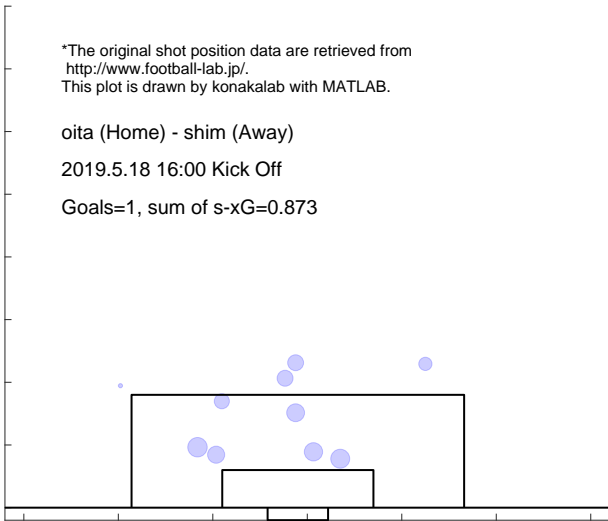

Shot distribution and s-xG, shim

*The original shot position data are retrieved from <http://www.football-lab.jp/>.
 This plot is drawn by konakalab with MATLAB.

oita (Home) - shim (Away)
 2019.5.18 16:00 Kick Off
 Goals=1, sum of s-xG=1.271

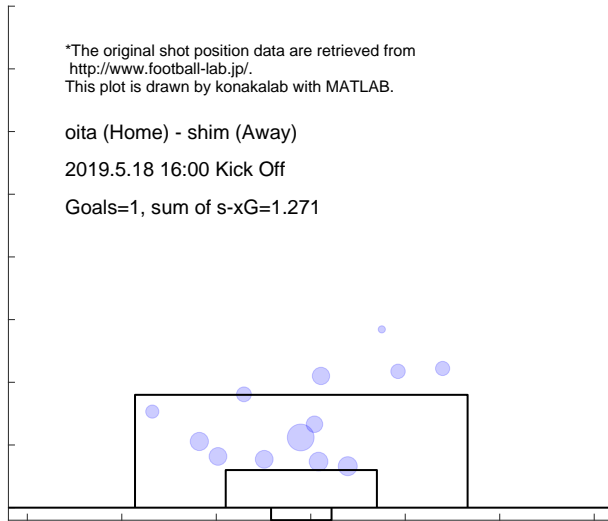

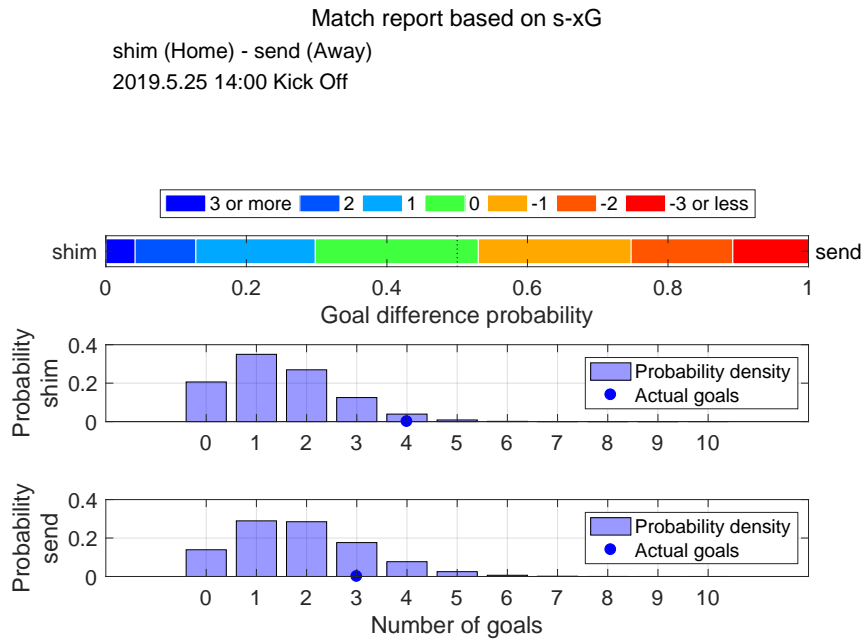

Shot distribution and s-xG, shim

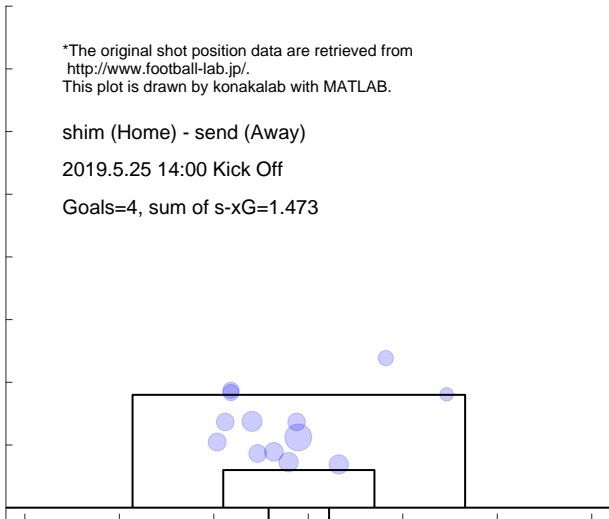

Shot distribution and s-xG, send

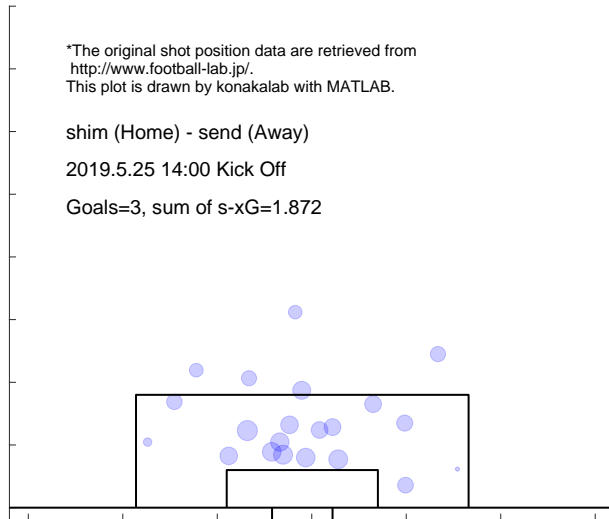

Match report based on s-xG

mats (Home) - shim (Away)

2019.6.1 18:00 Kick Off

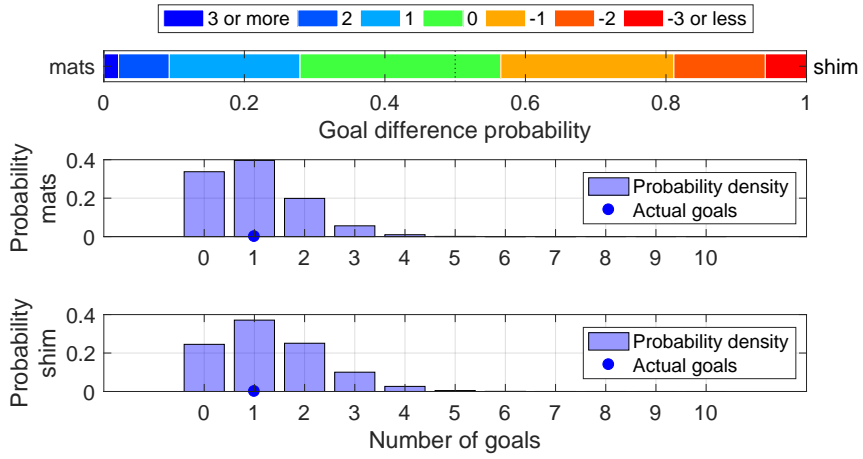

Shot distribution and s-xG, mats

*The original shot position data are retrieved from <http://www.football-lab.jp/>. This plot is drawn by konakalab with MATLAB.

mats (Home) - shim (Away)

2019.6.1 18:00 Kick Off

Goals=1, sum of s-xG=1.008

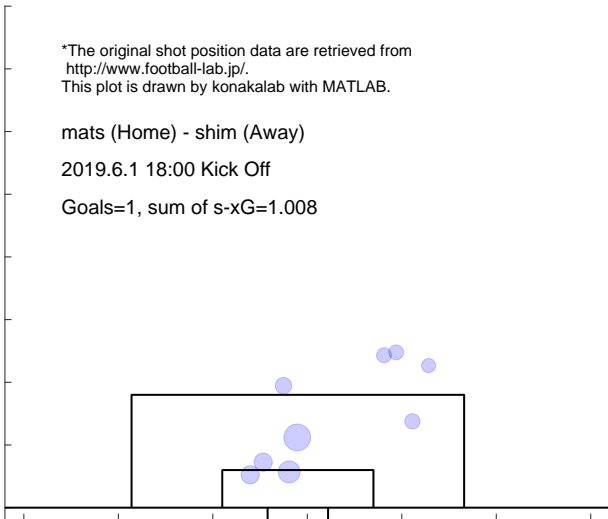

Shot distribution and s-xG, shim

*The original shot position data are retrieved from <http://www.football-lab.jp/>. This plot is drawn by konakalab with MATLAB.

mats (Home) - shim (Away)

2019.6.1 18:00 Kick Off

Goals=1, sum of s-xG=1.309

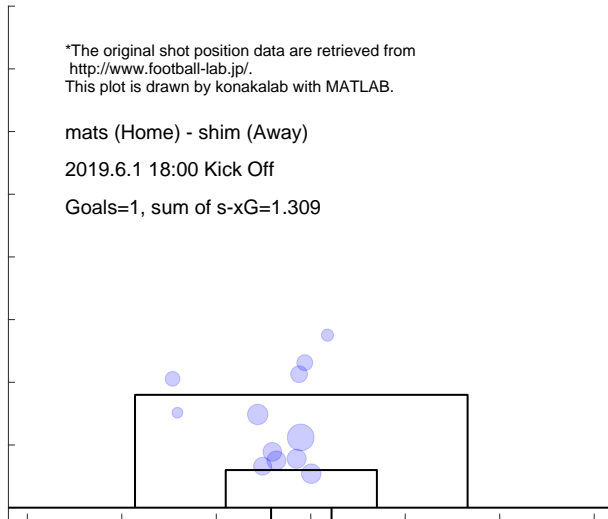

Match report based on s-xG
 shim (Home) - y-fm (Away)
 2019.6.15 18:00 Kick Off

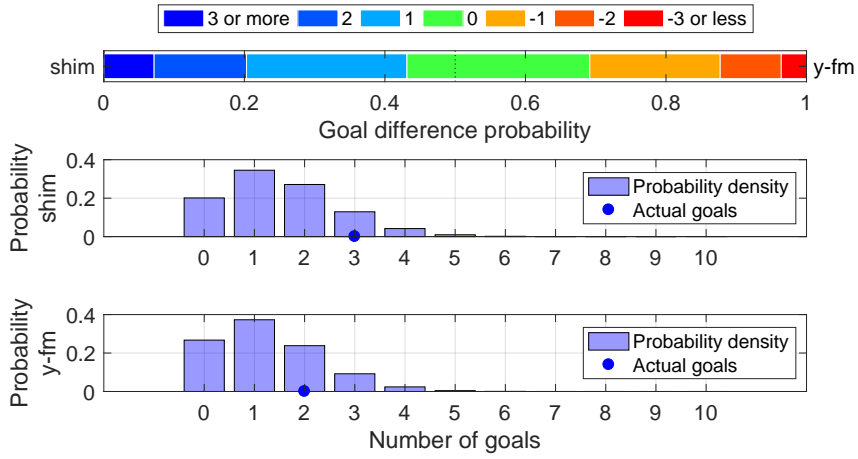

Shot distribution and s-xG, shim

*The original shot position data are retrieved from <http://www.football-lab.jp/>.
 This plot is drawn by konakalab with MATLAB.

shim (Home) - y-fm (Away)
 2019.6.15 18:00 Kick Off
 Goals=3, sum of s-xG=1.502

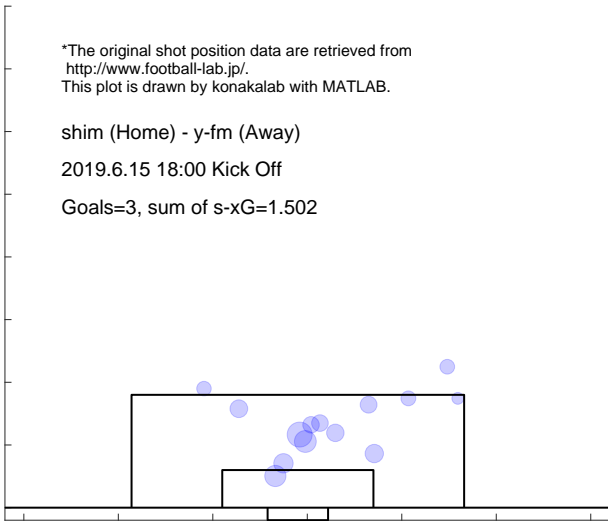

Shot distribution and s-xG, y-fm

*The original shot position data are retrieved from <http://www.football-lab.jp/>.
 This plot is drawn by konakalab with MATLAB.

shim (Home) - y-fm (Away)
 2019.6.15 18:00 Kick Off
 Goals=2, sum of s-xG=1.248

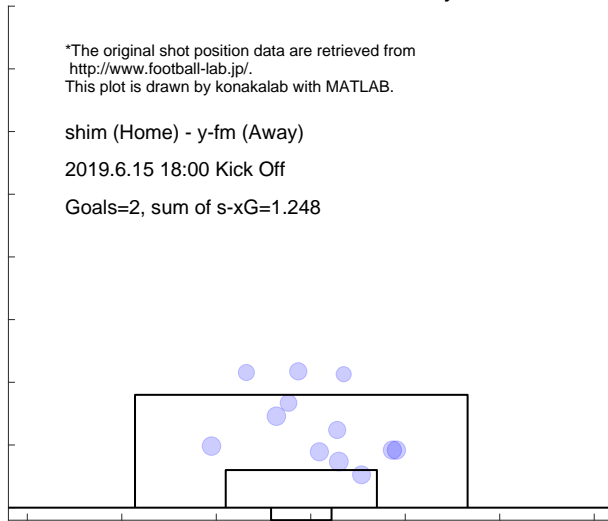

Match report based on s-xG

nago (Home) - shim (Away)
2019.6.22 19:00 Kick Off

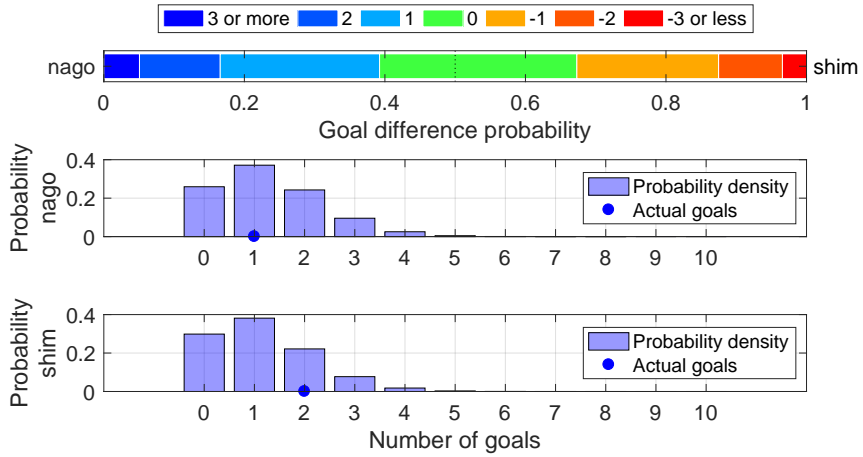

Shot distribution and s-xG, nago

*The original shot position data are retrieved from <http://www.football-lab.jp/>.
This plot is drawn by konakalab with MATLAB.

nago (Home) - shim (Away)
2019.6.22 19:00 Kick Off
Goals=1, sum of s-xG=1.273

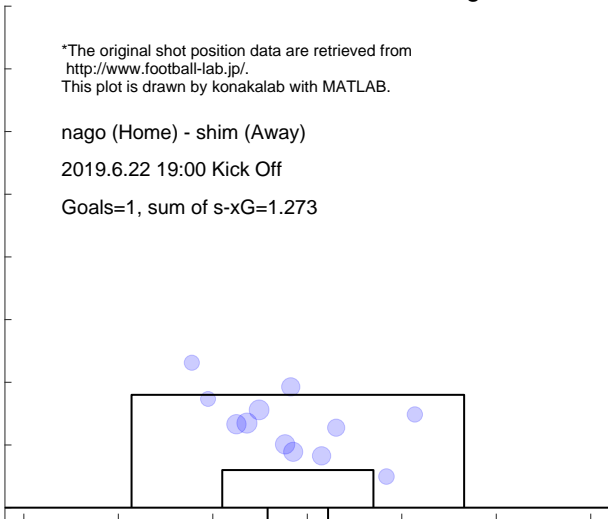

Shot distribution and s-xG, shim

*The original shot position data are retrieved from <http://www.football-lab.jp/>.
This plot is drawn by konakalab with MATLAB.

nago (Home) - shim (Away)
2019.6.22 19:00 Kick Off
Goals=2, sum of s-xG=1.145

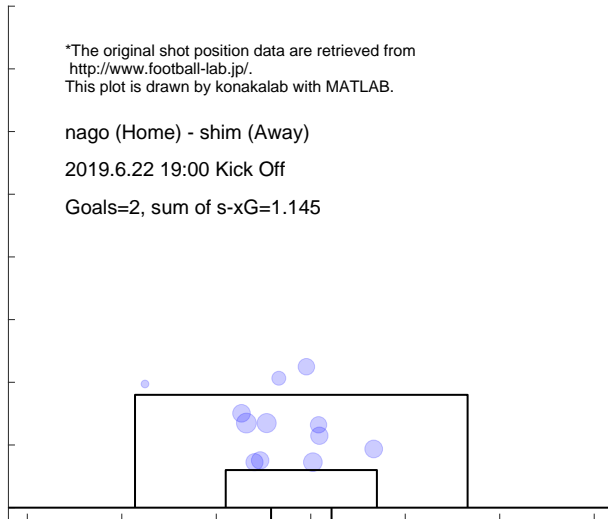

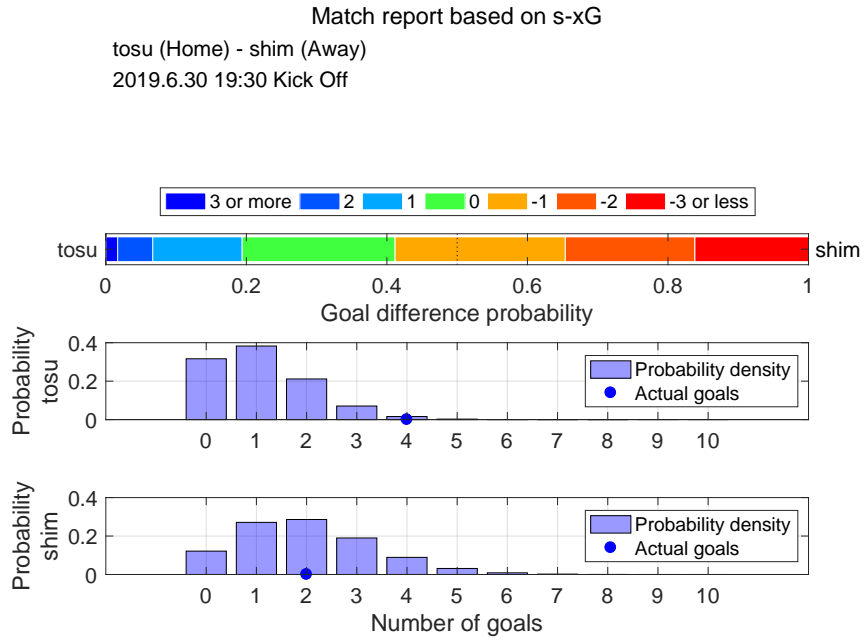

Shot distribution and s-xG, tosu

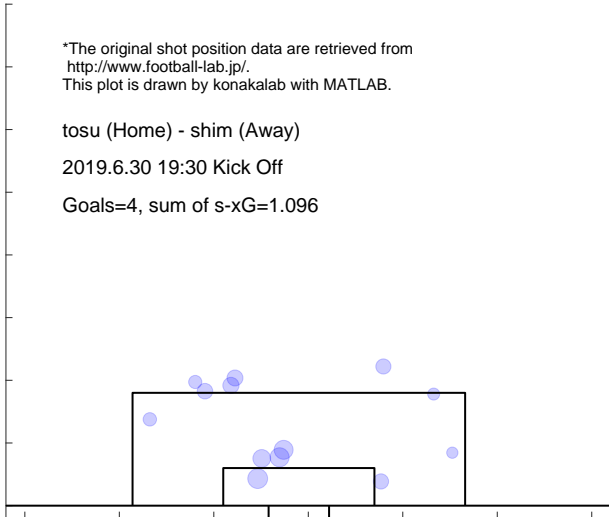

Shot distribution and s-xG, shim

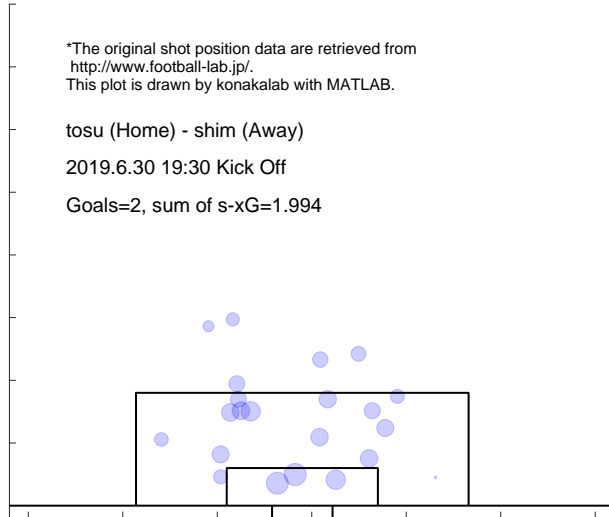

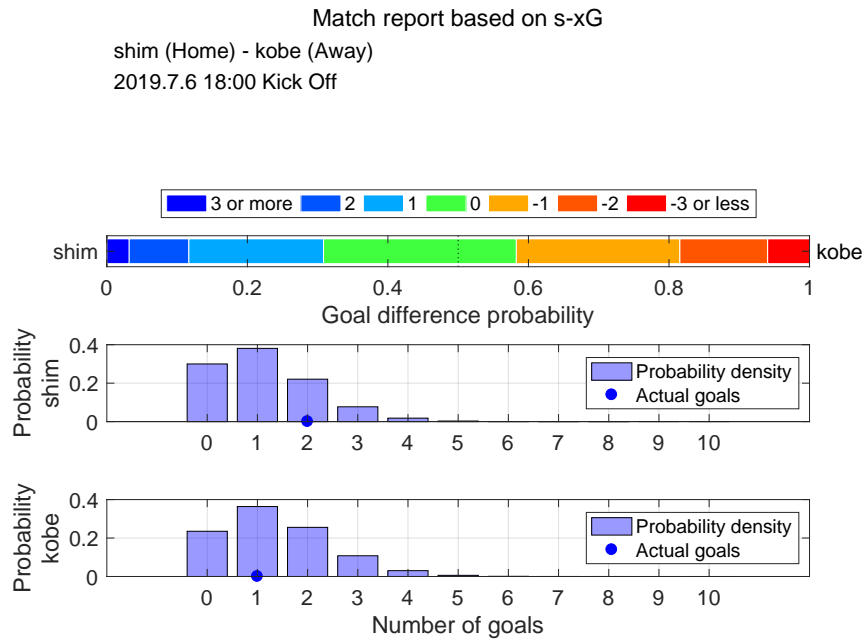

Shot distribution and s-xG, shim

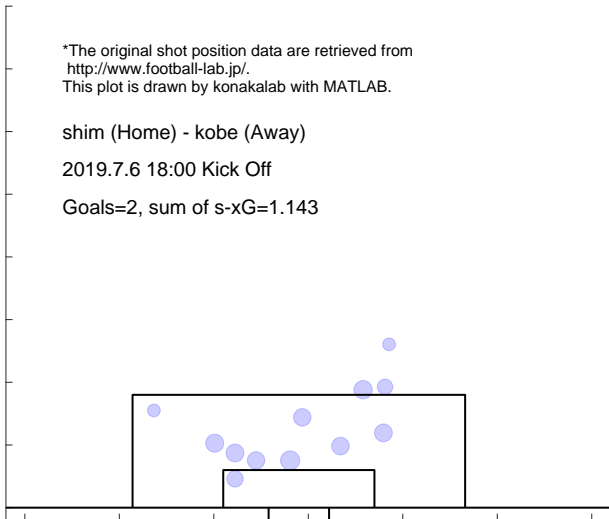

Shot distribution and s-xG, kobe

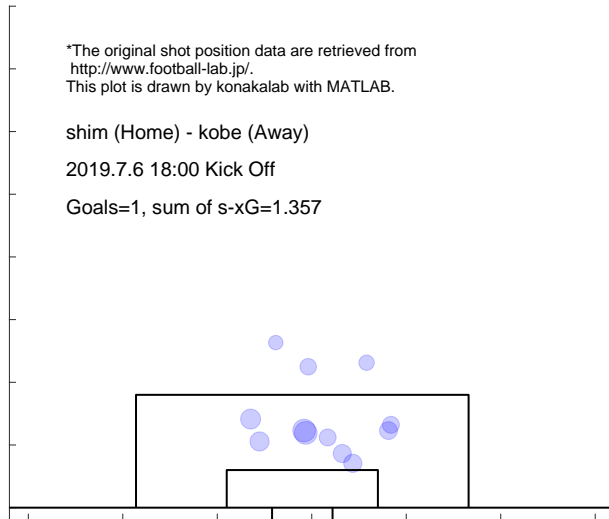

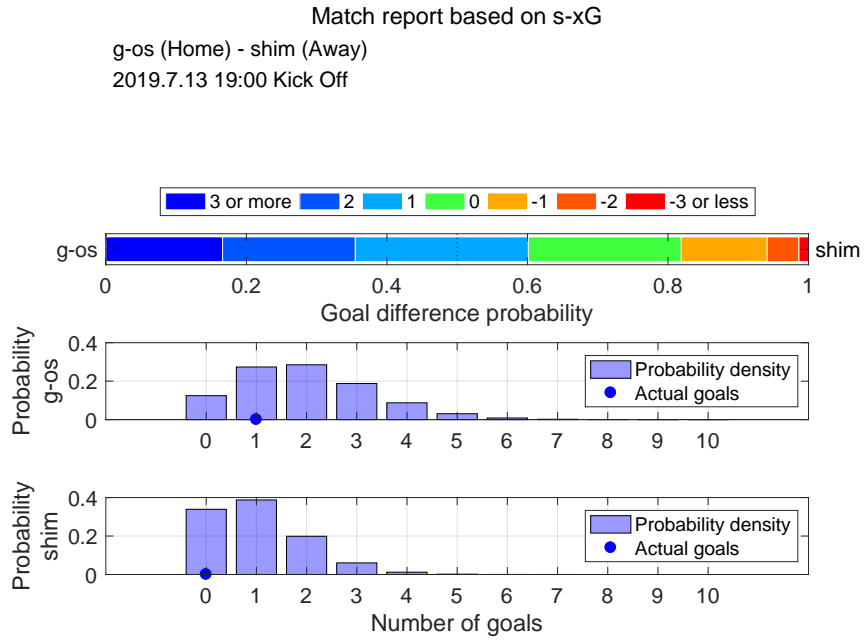

Shot distribution and s-xG, g-os

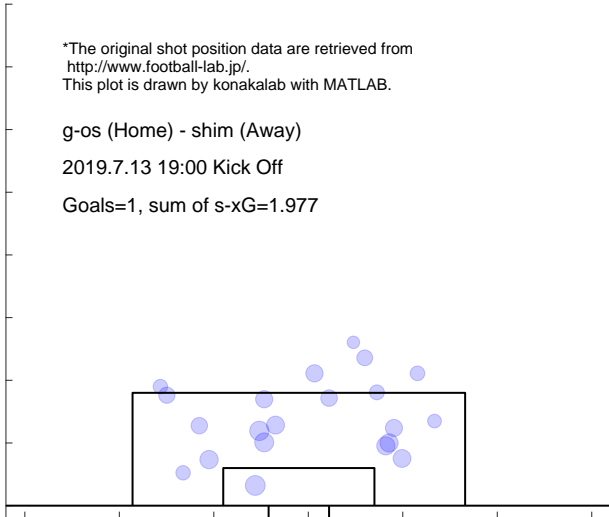

Shot distribution and s-xG, shim

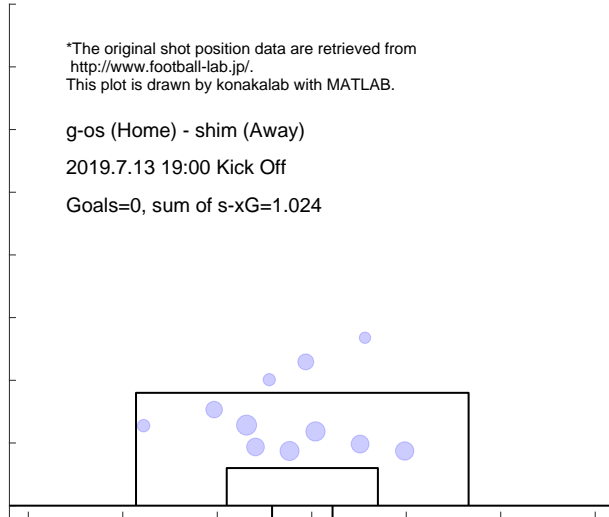

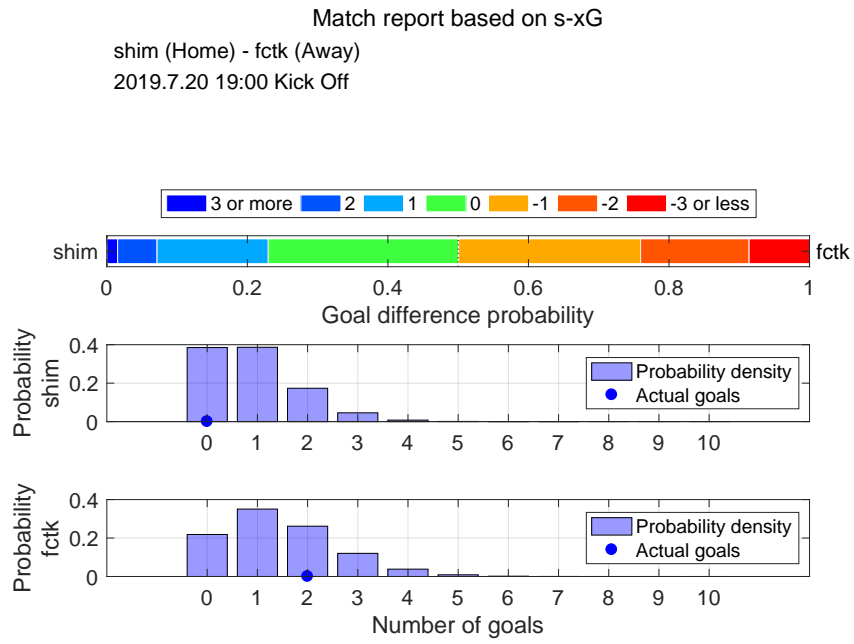

Shot distribution and s-xG, shim

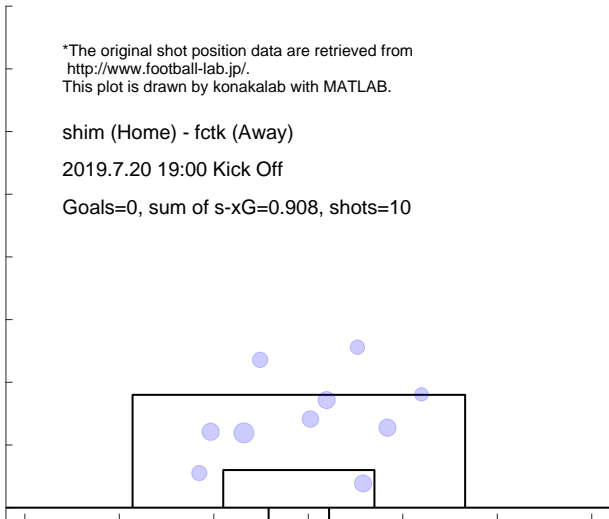

Shot distribution and s-xG, fctk

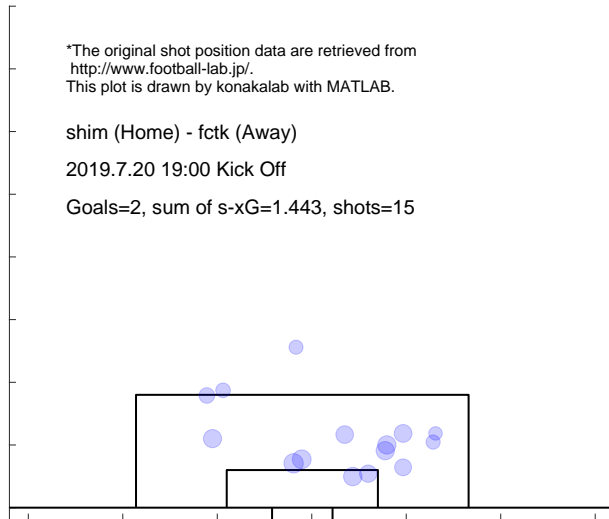

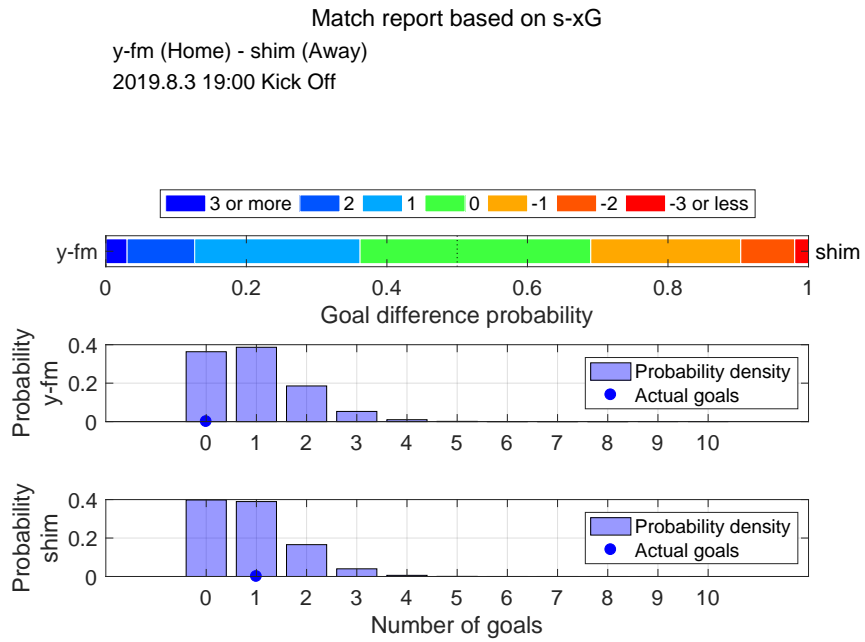

Shot distribution and s-xG, y-fm

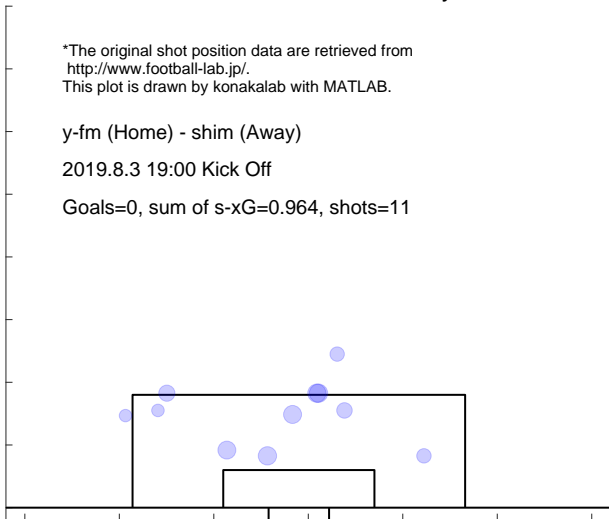

Shot distribution and s-xG, shim

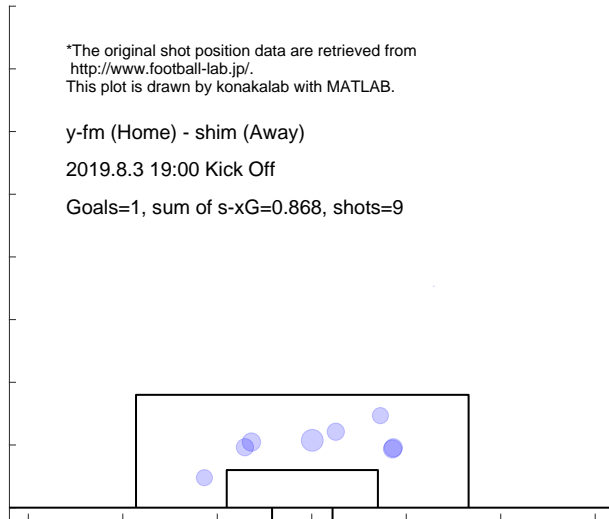

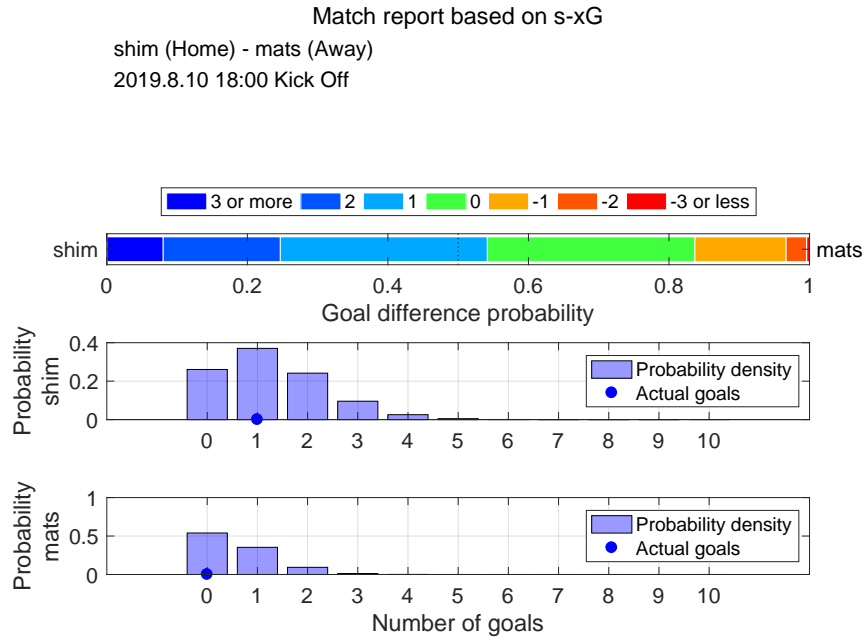

Shot distribution and s-xG, shim

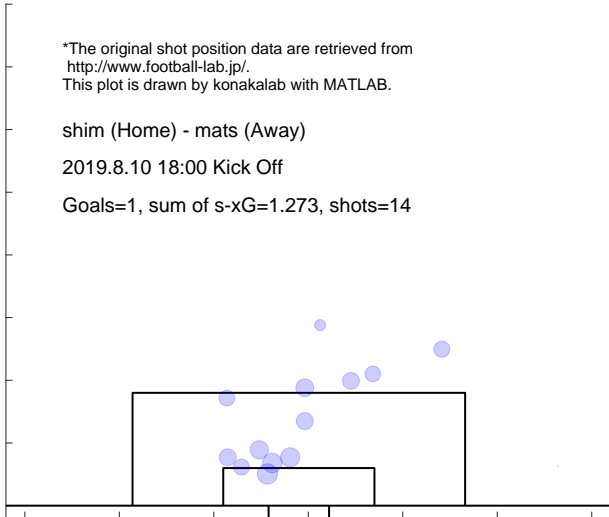

Shot distribution and s-xG, mats

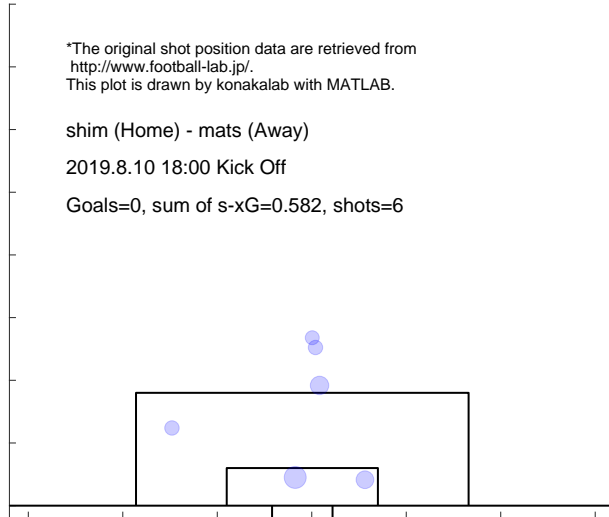

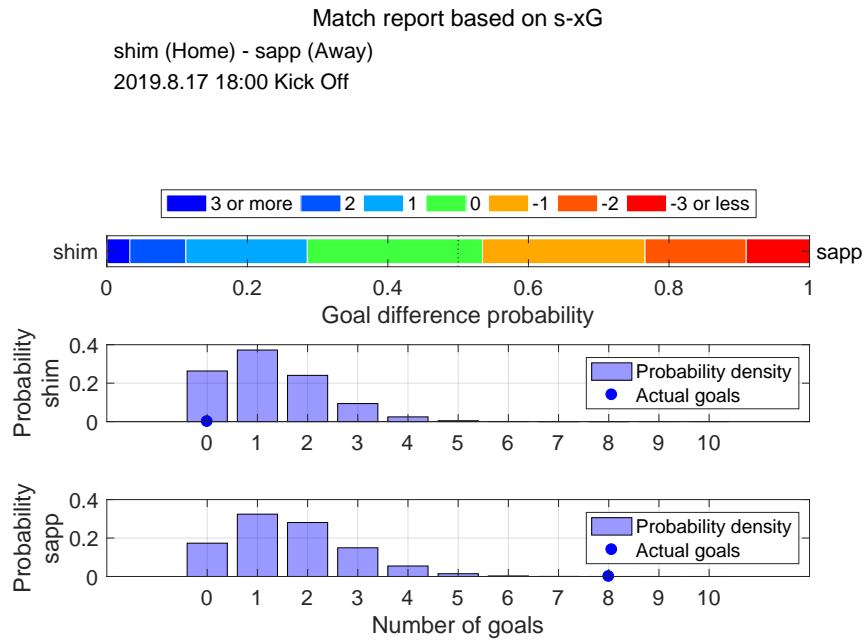

Shot distribution and s-xG, shim

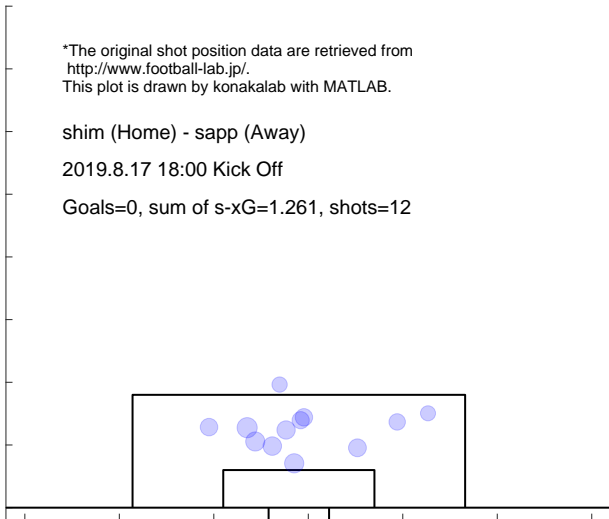

Shot distribution and s-xG, sapp

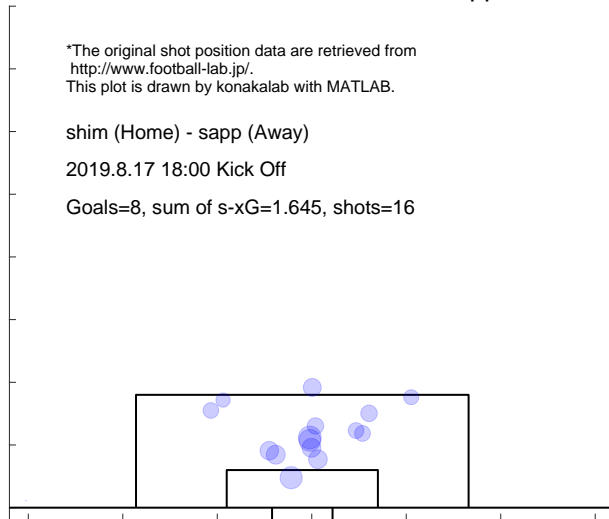

Match report based on s-xG

ka-f (Home) - shim (Away)
 2019.8.24 19:00 Kick Off

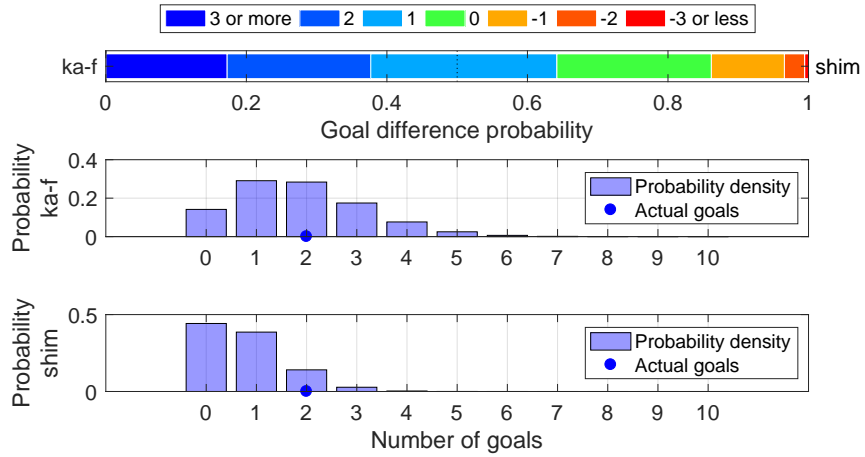

Shot distribution and s-xG, ka-f

*The original shot position data are retrieved from <http://www.football-lab.jp/>.
 This plot is drawn by konakalab with MATLAB.

ka-f (Home) - shim (Away)
 2019.8.24 19:00 Kick Off
 Goals=2, sum of s-xG=1.863, shots=21

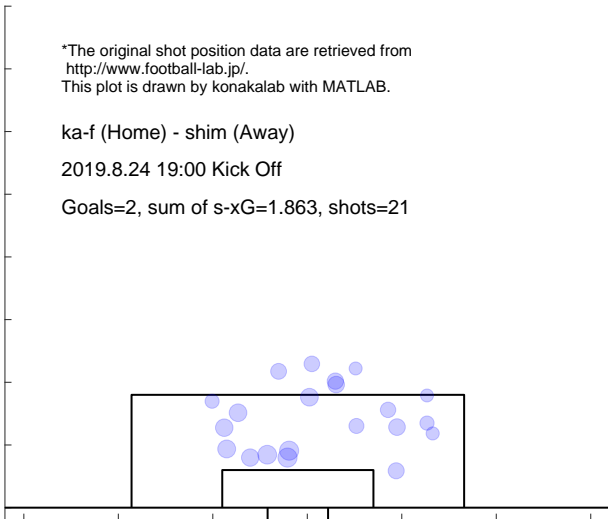

Shot distribution and s-xG, shim

*The original shot position data are retrieved from <http://www.football-lab.jp/>.
 This plot is drawn by konakalab with MATLAB.

ka-f (Home) - shim (Away)
 2019.8.24 19:00 Kick Off
 Goals=2, sum of s-xG=0.764, shots=7

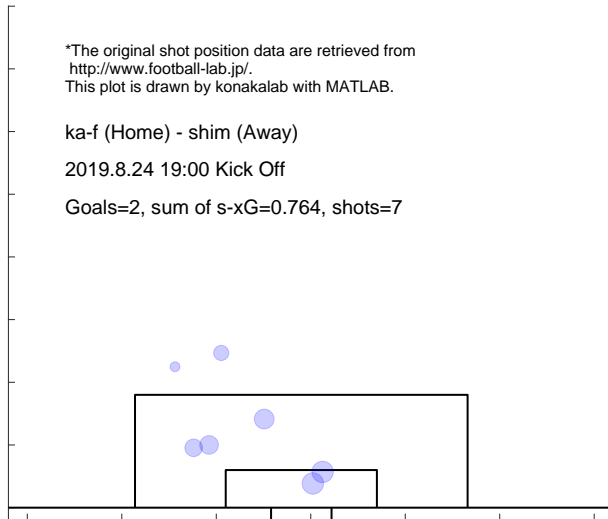

Match report based on s-xG

shim (Home) - kasm (Away)

2019.9.1 18:00 Kick Off

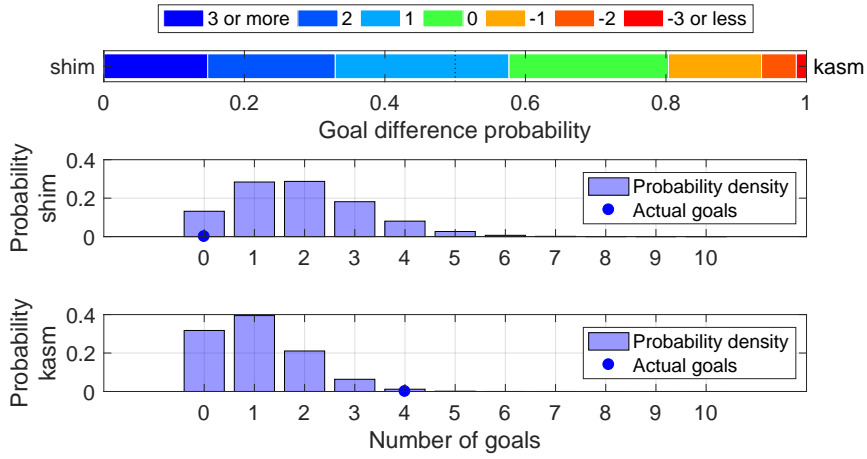

Shot distribution and s-xG, shim

*The original shot position data are retrieved from <http://www.football-lab.jp/>.
This plot is drawn by konakalab with MATLAB.

shim (Home) - kasm (Away)

2019.9.1 18:00 Kick Off

Goals=0, sum of s-xG=1.910, shots=19



Shot distribution and s-xG, kasm

*The original shot position data are retrieved from <http://www.football-lab.jp/>.
This plot is drawn by konakalab with MATLAB.

shim (Home) - kasm (Away)

2019.9.1 18:00 Kick Off

Goals=4, sum of s-xG=1.063, shots=9

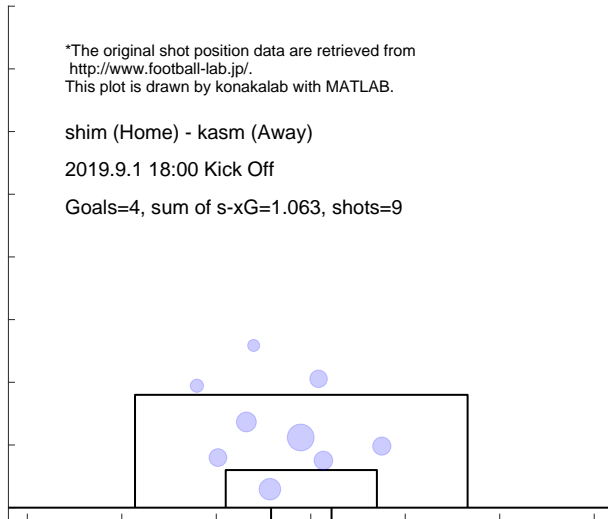

Match report based on s-xG
 shim (Home) - nago (Away)
 2019.9.13 19:30 Kick Off

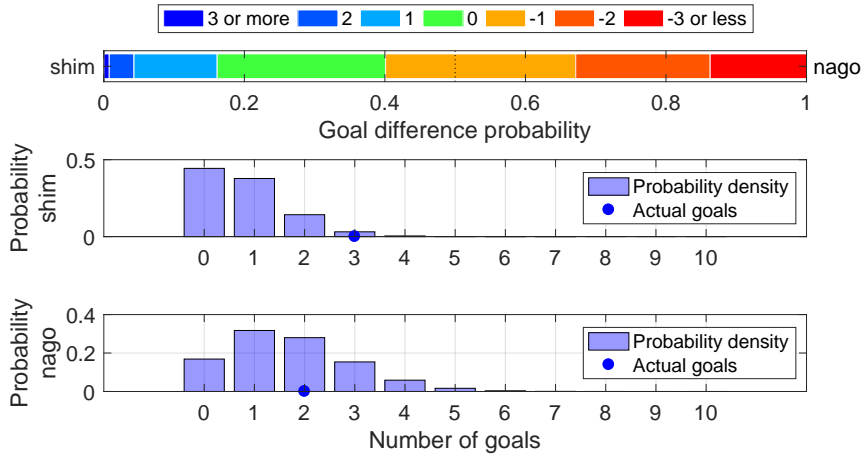

Shot distribution and s-xG, shim

*The original shot position data are retrieved from <http://www.football-lab.jp/>.
 This plot is drawn by konakalab with MATLAB.

shim (Home) - nago (Away)
 2019.9.13 19:30 Kick Off
 Goals=3, sum of s-xG=0.776, shots=9

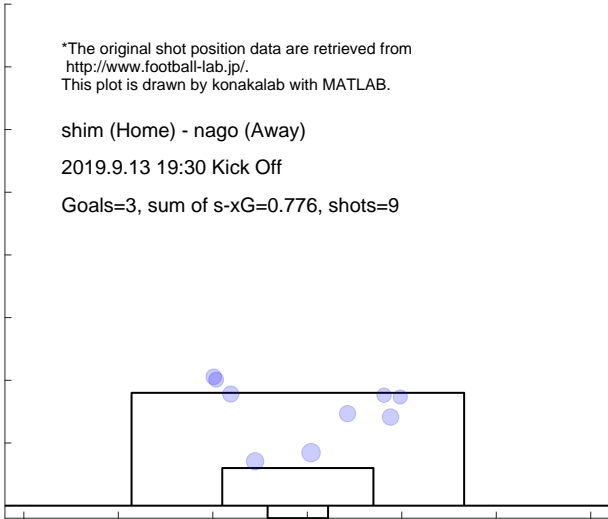

Shot distribution and s-xG, nago

*The original shot position data are retrieved from <http://www.football-lab.jp/>.
 This plot is drawn by konakalab with MATLAB.

shim (Home) - nago (Away)
 2019.9.13 19:30 Kick Off
 Goals=2, sum of s-xG=1.685, shots=19

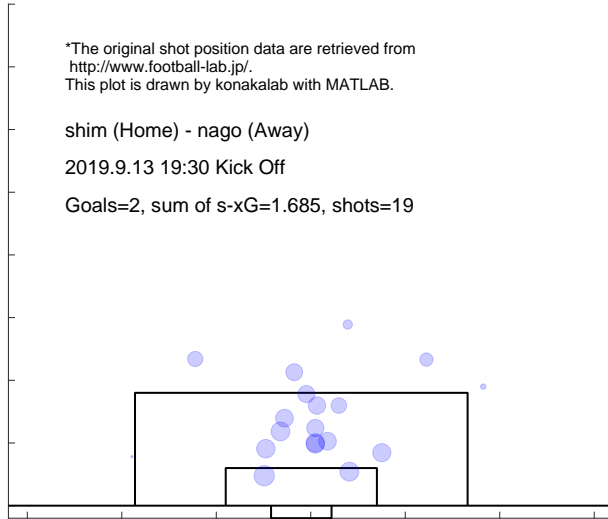

Match report based on s-xG
 shon (Home) - shim (Away)
 2019.9.29 19:00 Kick Off

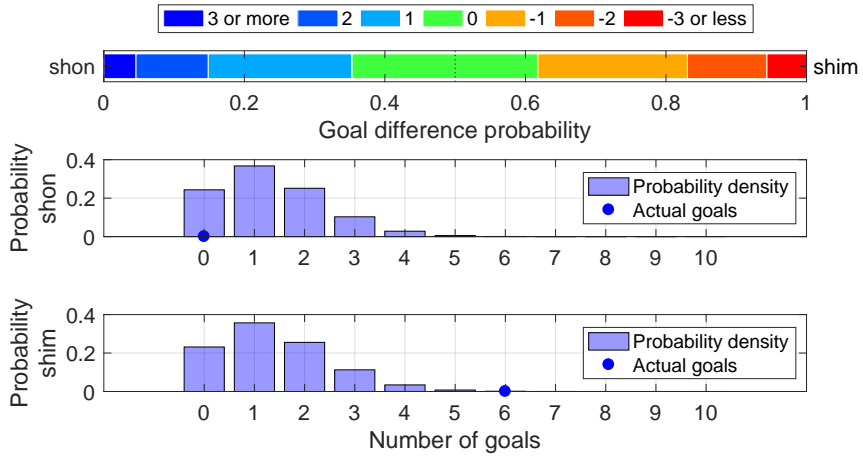

Shot distribution and s-xG, shon

*The original shot position data are retrieved from <http://www.football-lab.jp/>. This plot is drawn by konakalab with MATLAB.

shon (Home) - shim (Away)
 2019.9.29 19:00 Kick Off
 Goals=0, sum of s-xG=1.325, shots=12

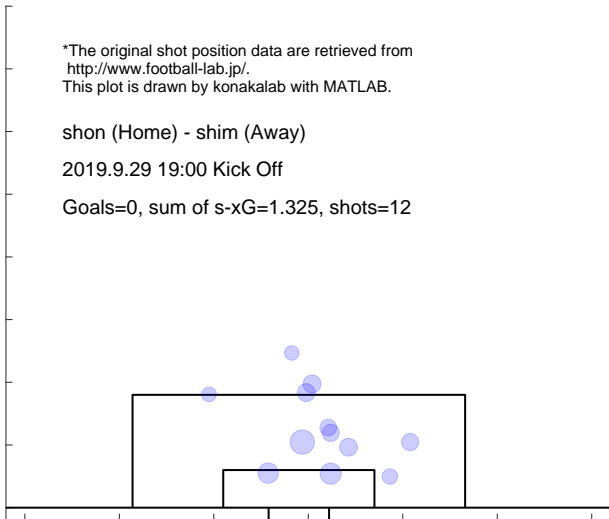

Shot distribution and s-xG, shim

*The original shot position data are retrieved from <http://www.football-lab.jp/>. This plot is drawn by konakalab with MATLAB.

shon (Home) - shim (Away)
 2019.9.29 19:00 Kick Off
 Goals=6, sum of s-xG=1.390, shots=16

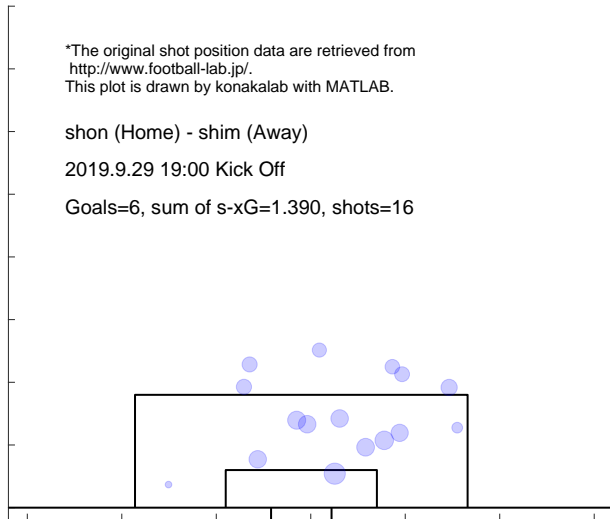

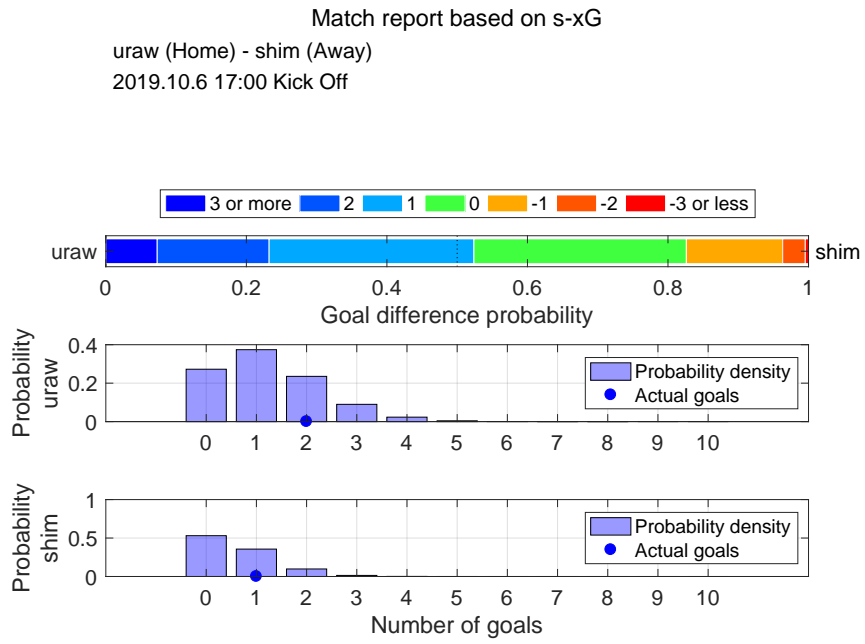

Shot distribution and s-xG, uraw

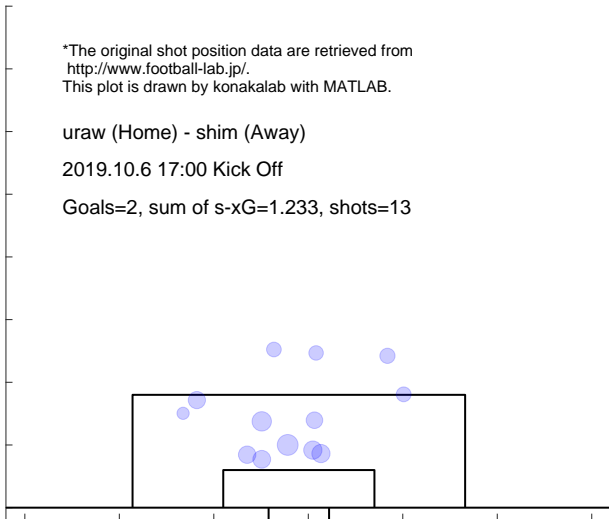

Shot distribution and s-xG, shim

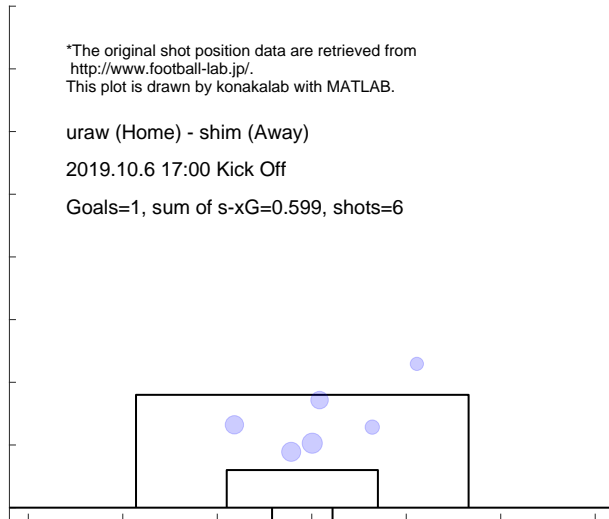

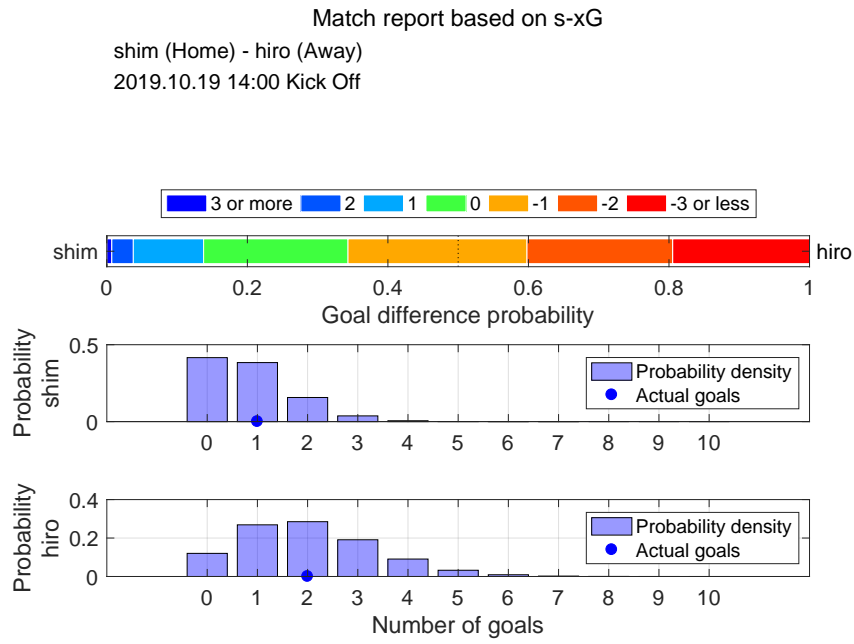

Shot distribution and s-xG, shim

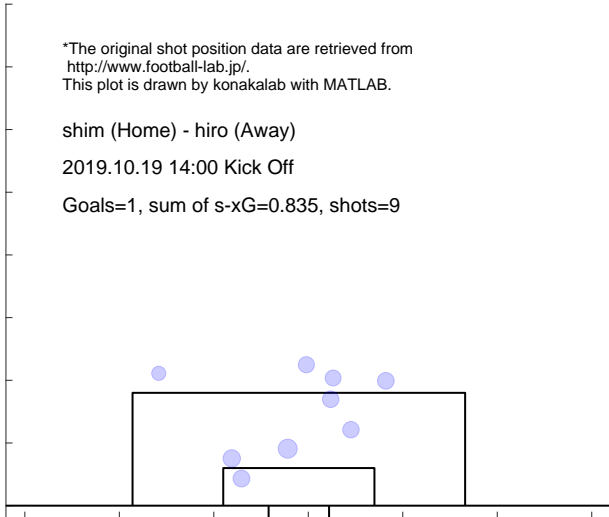

Shot distribution and s-xG, hiro

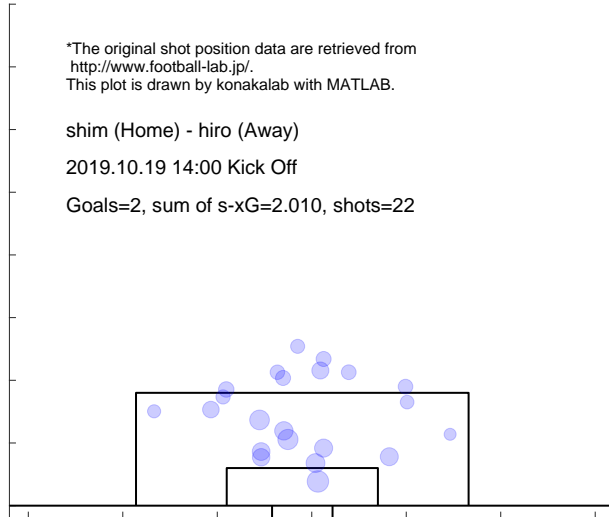

Match report based on s-xG

shim (Home) - iwat (Away)
2019.11.2 14:00 Kick Off

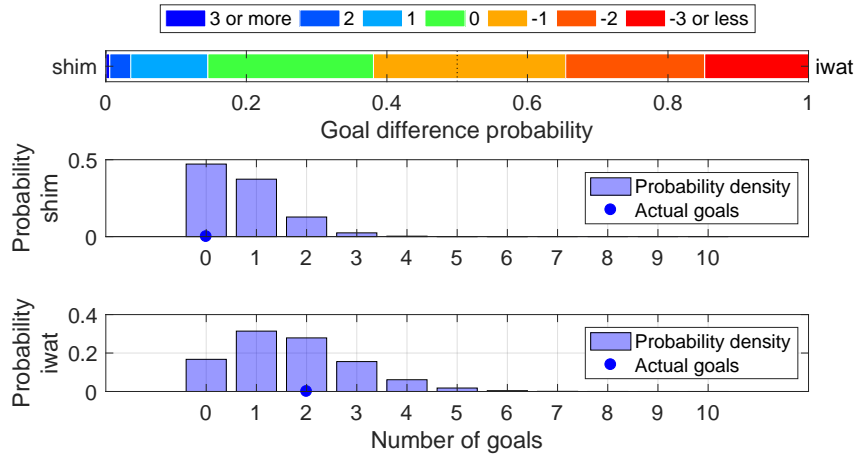

Shot distribution and s-xG, shim

*The original shot position data are retrieved from <http://www.football-lab.jp/>. This plot is drawn by konakalab with MATLAB.

shim (Home) - iwat (Away)
2019.11.2 14:00 Kick Off

Goals=0, sum of s-xG=0.714, shots=9

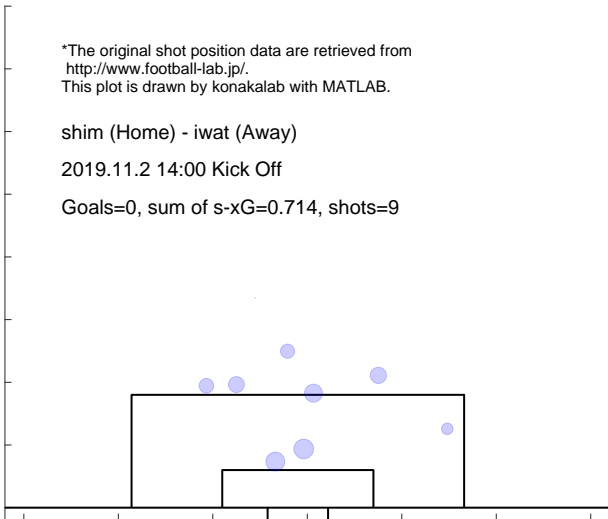

Shot distribution and s-xG, iwat

*The original shot position data are retrieved from <http://www.football-lab.jp/>. This plot is drawn by konakalab with MATLAB.

shim (Home) - iwat (Away)
2019.11.2 14:00 Kick Off

Goals=2, sum of s-xG=1.705, shots=20

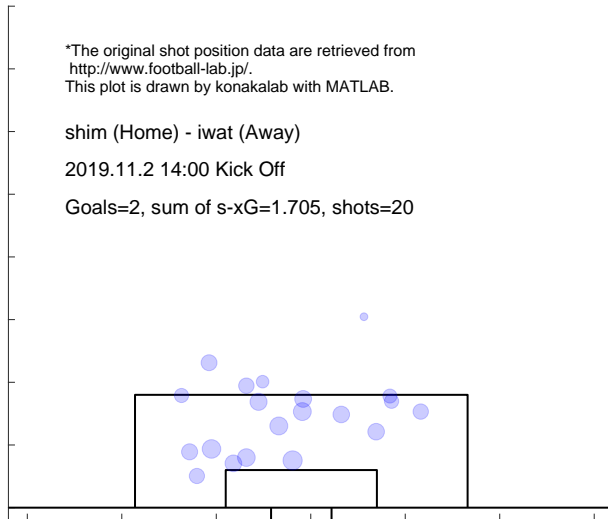

Match report based on s-xG

send (Home) - shim (Away)
 2019.11.10 13:05 Kick Off

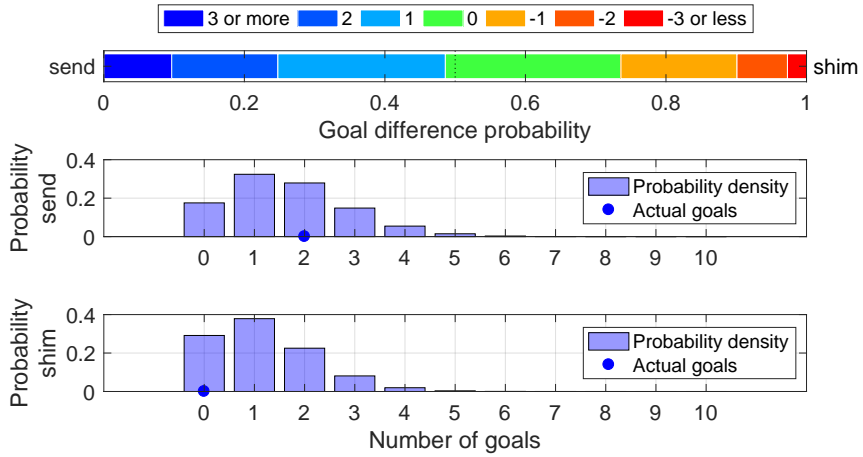

Shot distribution and s-xG, send

*The original shot position data are retrieved from <http://www.football-lab.jp/>.
 This plot is drawn by konakalab with MATLAB.

send (Home) - shim (Away)
 2019.11.10 13:05 Kick Off
 Goals=2, sum of s-xG=1.642, shots=17

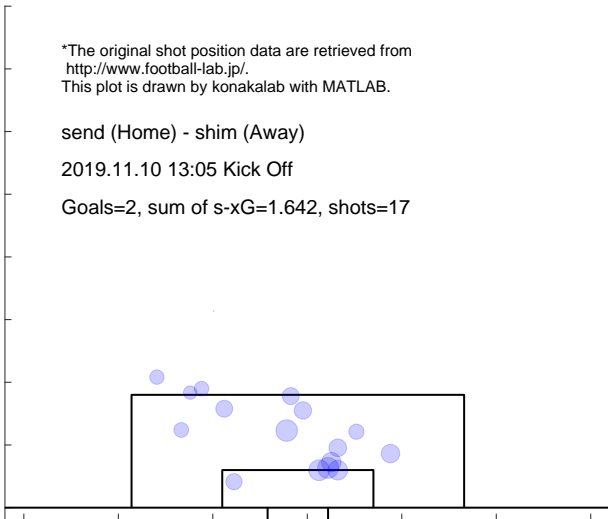

Shot distribution and s-xG, shim

*The original shot position data are retrieved from <http://www.football-lab.jp/>.
 This plot is drawn by konakalab with MATLAB.

send (Home) - shim (Away)
 2019.11.10 13:05 Kick Off
 Goals=0, sum of s-xG=1.171, shots=13

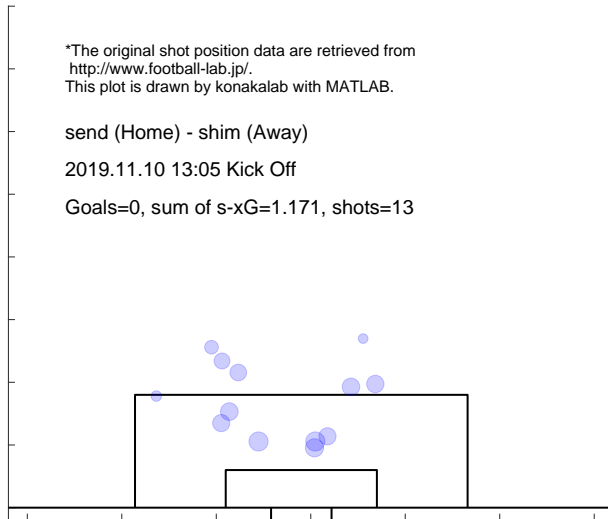

Match report based on s-xG

shim (Home) - oita (Away)
 2019.11.23 14:00 Kick Off

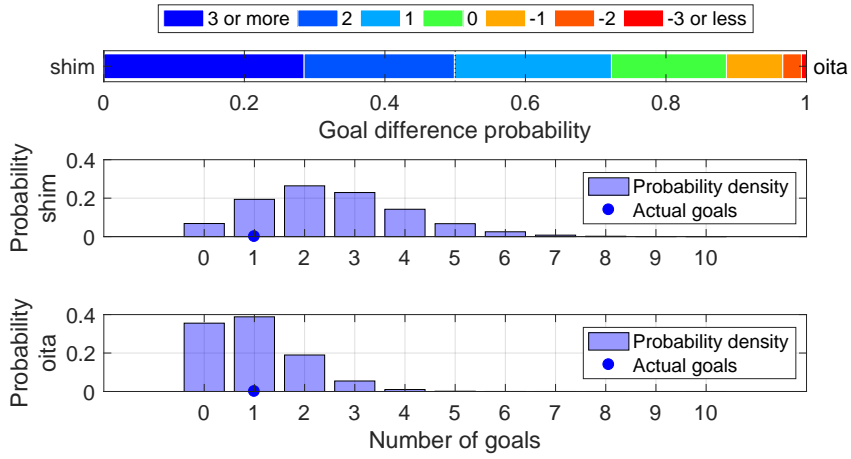

Shot distribution and s-xG, shim

*The original shot position data are retrieved from <http://www.football-lab.jp/>.
 This plot is drawn by konakalab with MATLAB.

shim (Home) - oita (Away)
 2019.11.23 14:00 Kick Off
 Goals=1, sum of s-xG=2.540, shots=25

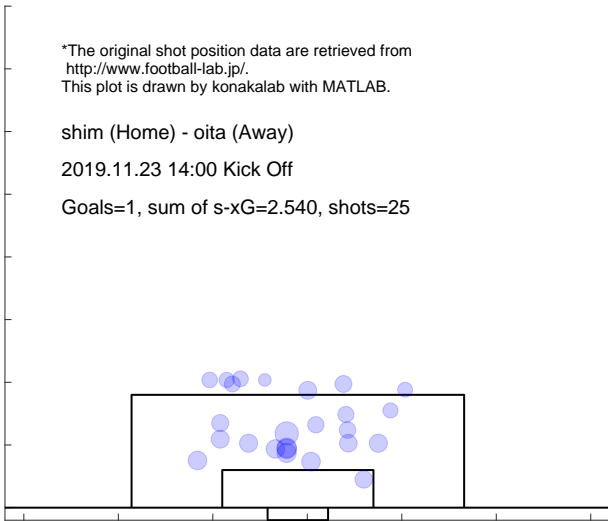

Shot distribution and s-xG, oita

*The original shot position data are retrieved from <http://www.football-lab.jp/>.
 This plot is drawn by konakalab with MATLAB.

shim (Home) - oita (Away)
 2019.11.23 14:00 Kick Off
 Goals=1, sum of s-xG=0.980, shots=10

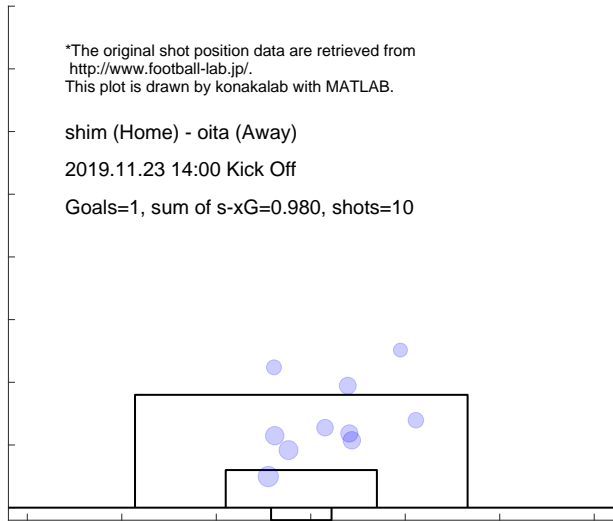

Match report based on s-xG

c-os (Home) - shim (Away)
2019.11.30 14:00 Kick Off

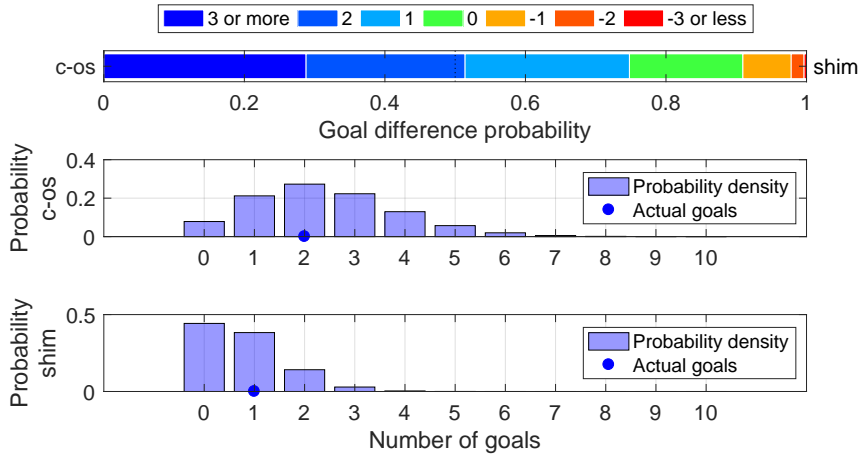

Shot distribution and s-xG, c-os

*The original shot position data are retrieved from <http://www.football-lab.jp/>.
This plot is drawn by konakalab with MATLAB.

c-os (Home) - shim (Away)
2019.11.30 14:00 Kick Off
Goals=2, sum of s-xG=2.402, shots=25

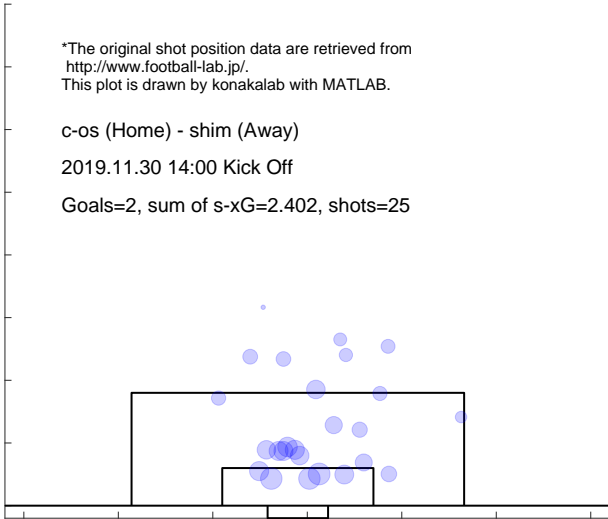

Shot distribution and s-xG, shim

*The original shot position data are retrieved from <http://www.football-lab.jp/>.
This plot is drawn by konakalab with MATLAB.

c-os (Home) - shim (Away)
2019.11.30 14:00 Kick Off
Goals=1, sum of s-xG=0.769, shots=8

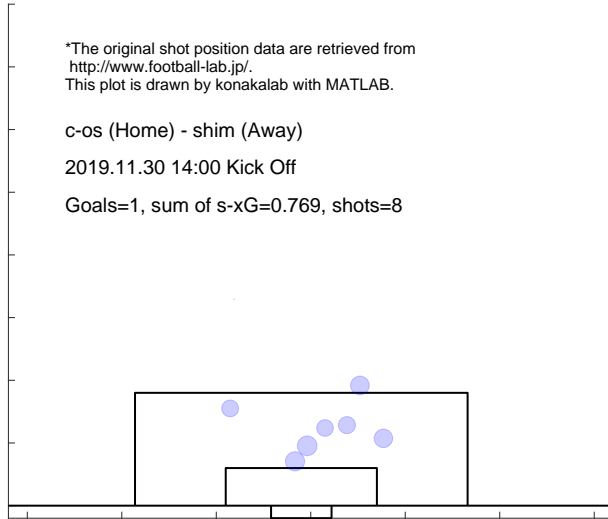

Match report based on s-xG
 shim (Home) - tosu (Away)
 2019.12.7 14:00 Kick Off

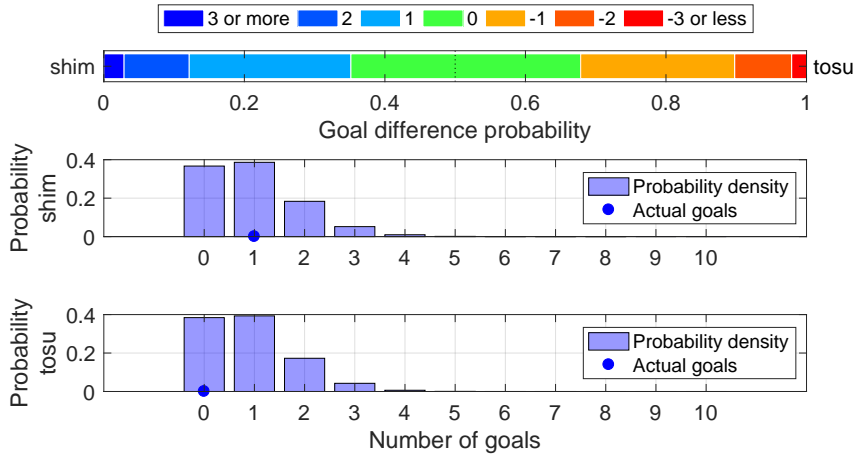

Shot distribution and s-xG, shim

*The original shot position data are retrieved from <http://www.football-lab.jp/>.
 This plot is drawn by konakalab with MATLAB.

shim (Home) - tosu (Away)
 2019.12.7 14:00 Kick Off
 Goals=1, sum of s-xG=0.955, shots=11

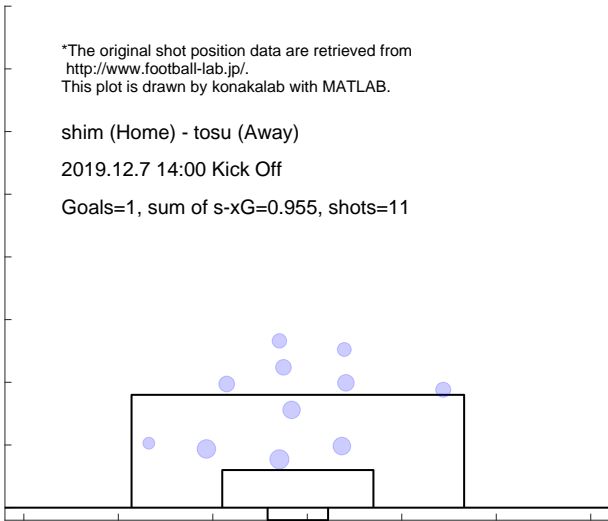

Shot distribution and s-xG, tosu

*The original shot position data are retrieved from <http://www.football-lab.jp/>.
 This plot is drawn by konakalab with MATLAB.

shim (Home) - tosu (Away)
 2019.12.7 14:00 Kick Off
 Goals=0, sum of s-xG=0.896, shots=8

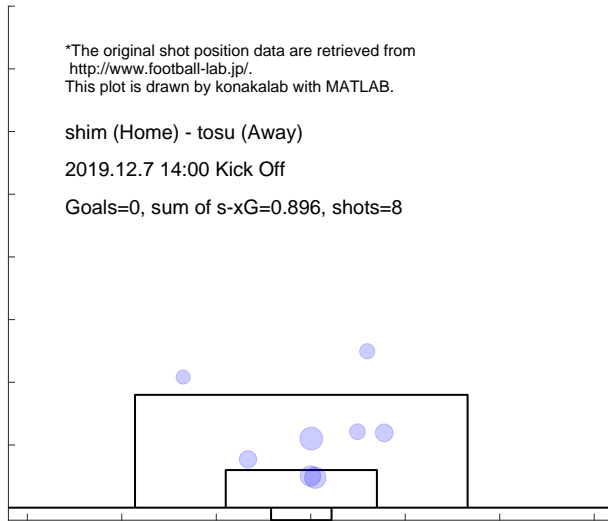

3.11 IWATA

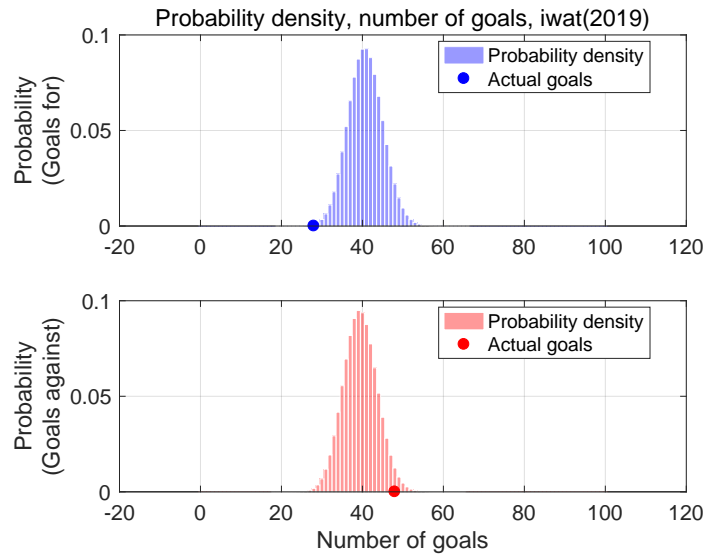

Shot for distribution and s-xG, iwata(2019)

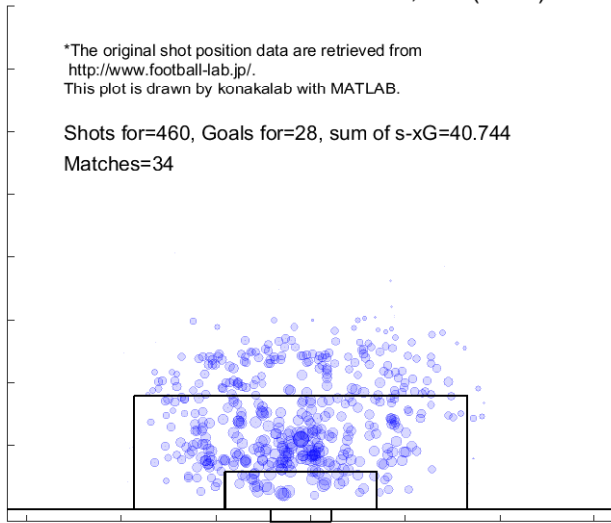

Shot against distribution and s-xG, iwata(2019)

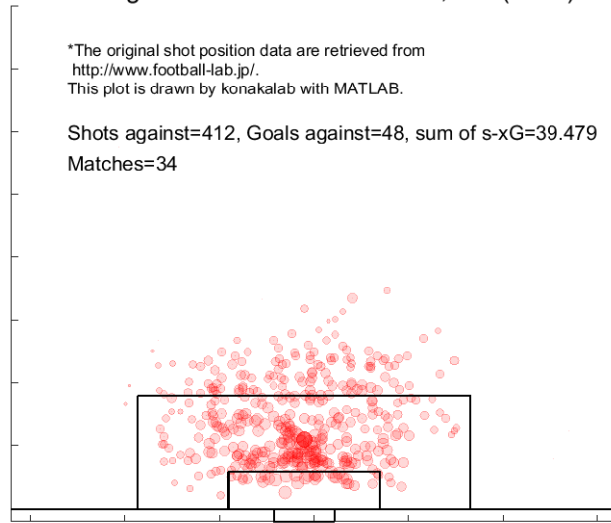

Match report based on s-xG
 iwat (Home) - mats (Away)
 2019.2.23 15:00 Kick Off

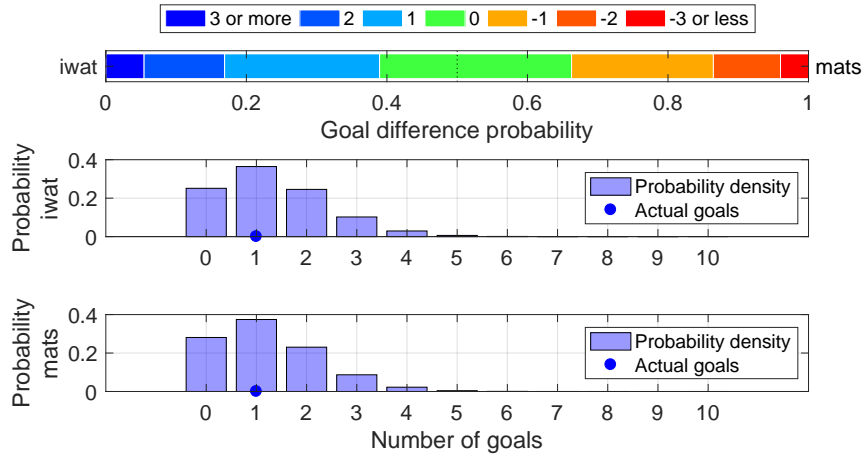

Shot distribution and s-xG, iwat

*The original shot position data are retrieved from <http://www.football-lab.jp/>.
 This plot is drawn by konakalab with MATLAB.

iwat (Home) - mats (Away)
 2019.2.23 15:00 Kick Off
 Goals=1, sum of s-xG=1.317

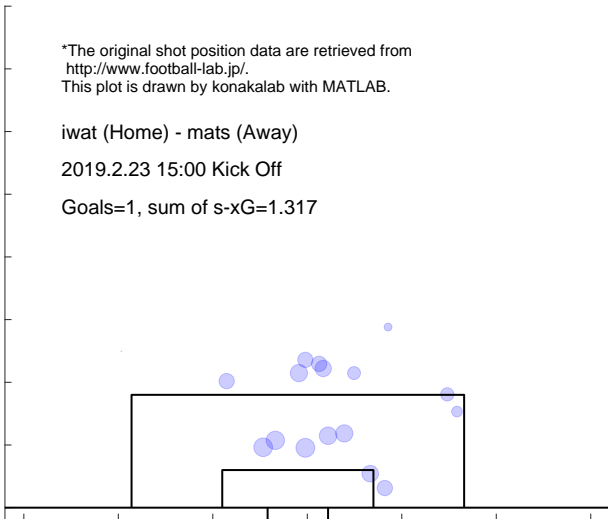

Shot distribution and s-xG, mats

*The original shot position data are retrieved from <http://www.football-lab.jp/>.
 This plot is drawn by konakalab with MATLAB.

iwat (Home) - mats (Away)
 2019.2.23 15:00 Kick Off
 Goals=1, sum of s-xG=1.211

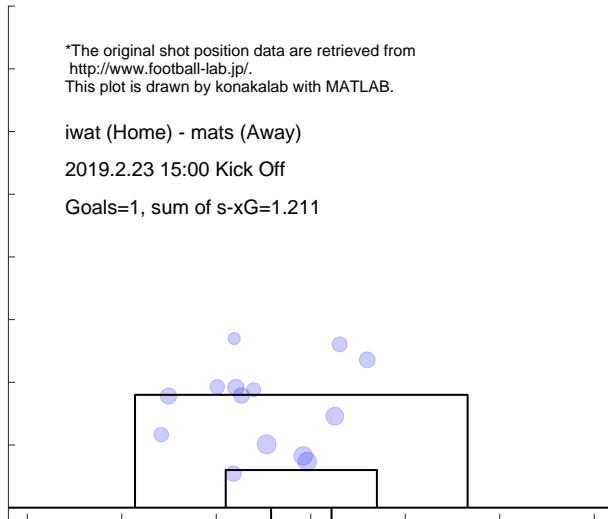

Match report based on s-xG

hiro (Home) - iwate (Away)
 2019.3.1 19:00 Kick Off

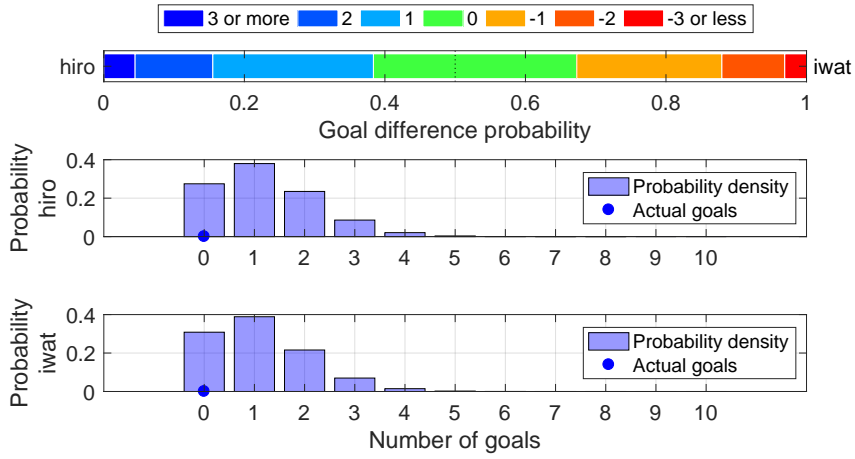

Shot distribution and s-xG, hiro

*The original shot position data are retrieved from <http://www.football-lab.jp/>.
 This plot is drawn by konakalab with MATLAB.

hiro (Home) - iwate (Away)
 2019.3.1 19:00 Kick Off
 Goals=0, sum of s-xG=1.210

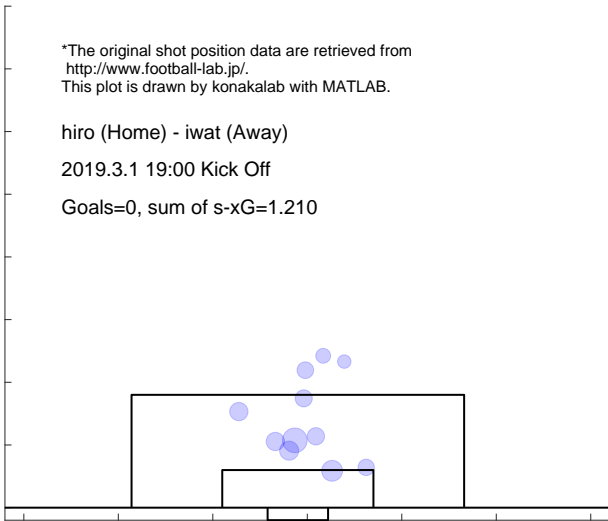

Shot distribution and s-xG, iwate

*The original shot position data are retrieved from <http://www.football-lab.jp/>.
 This plot is drawn by konakalab with MATLAB.

hiro (Home) - iwate (Away)
 2019.3.1 19:00 Kick Off
 Goals=0, sum of s-xG=1.101

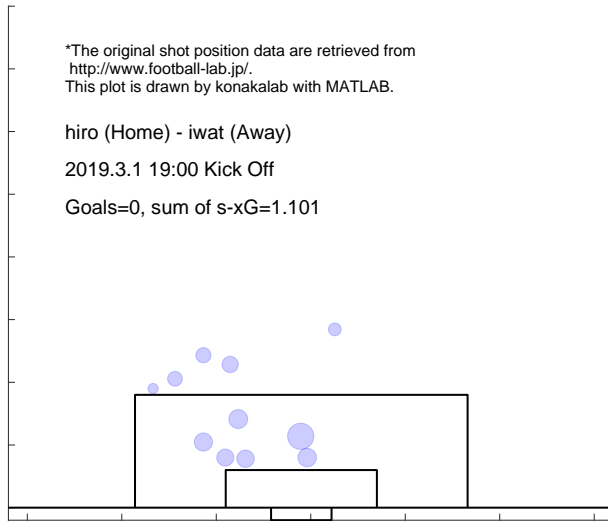

Match report based on s-xG

iwat (Home) - oita (Away)
 2019.3.9 15:00 Kick Off

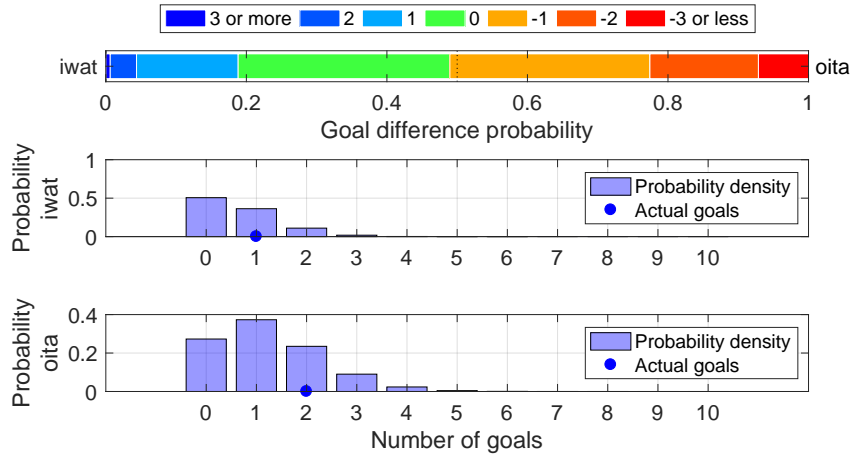

Shot distribution and s-xG, iwat

*The original shot position data are retrieved from <http://www.football-lab.jp/>.
 This plot is drawn by konakalab with MATLAB.

iwat (Home) - oita (Away)
 2019.3.9 15:00 Kick Off
 Goals=1, sum of s-xG=0.646

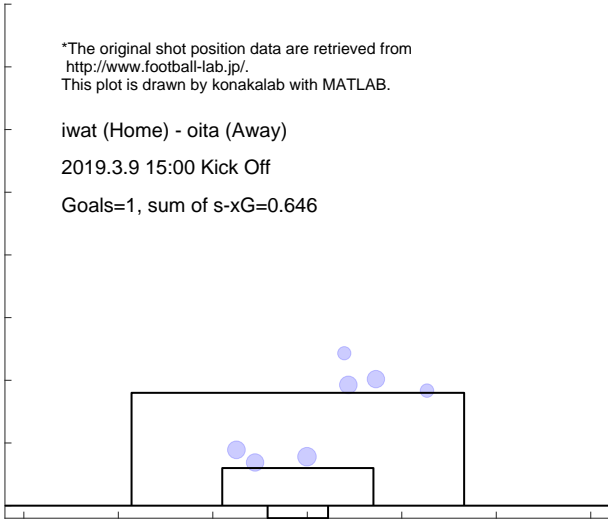

Shot distribution and s-xG, oita

*The original shot position data are retrieved from <http://www.football-lab.jp/>.
 This plot is drawn by konakalab with MATLAB.

iwat (Home) - oita (Away)
 2019.3.9 15:00 Kick Off
 Goals=2, sum of s-xG=1.235

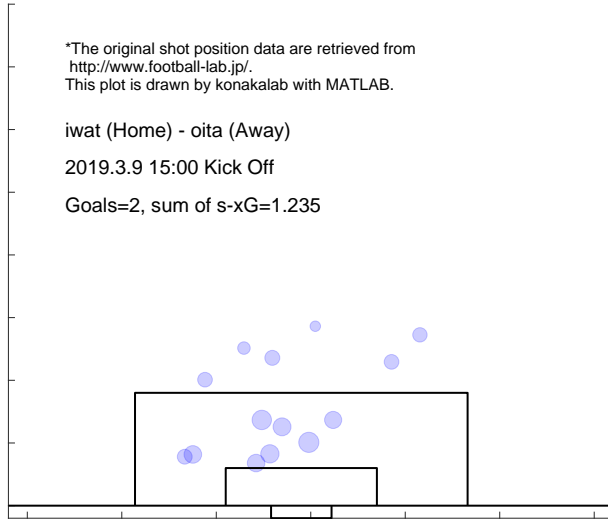

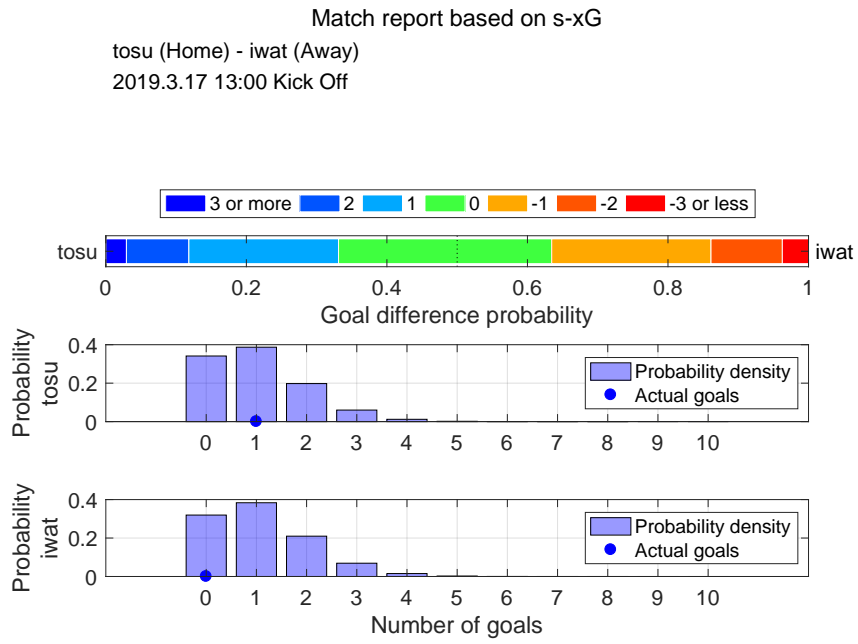

Shot distribution and s-xG, tosu

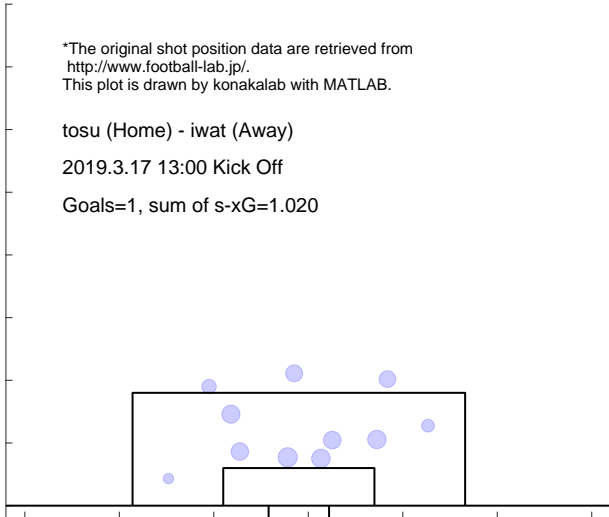

Shot distribution and s-xG, iwat

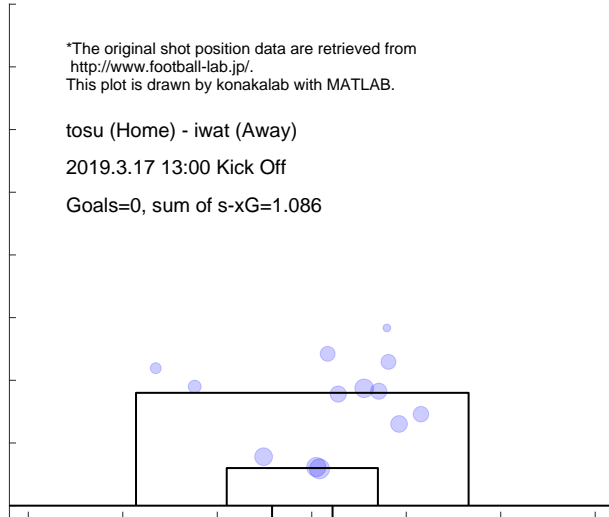

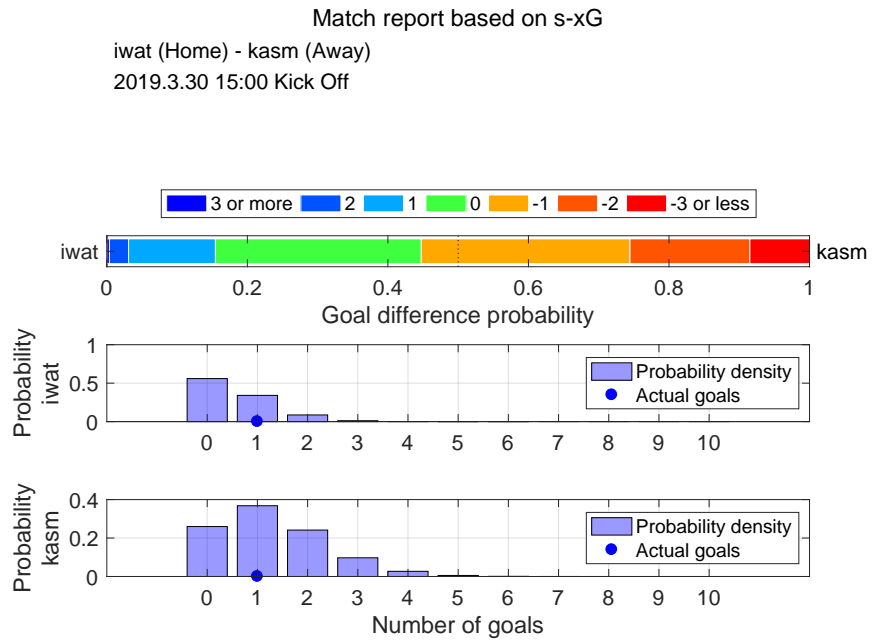

Shot distribution and s-xG, iwat

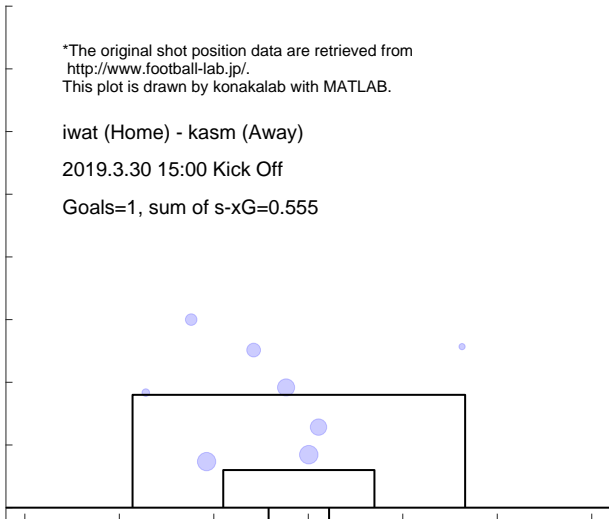

Shot distribution and s-xG, kasm

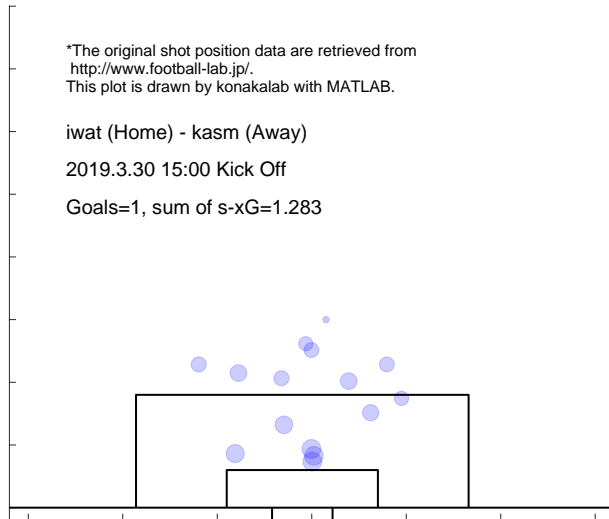

Match report based on s-xG

shon (Home) - iwat (Away)

2019.4.6 16:00 Kick Off

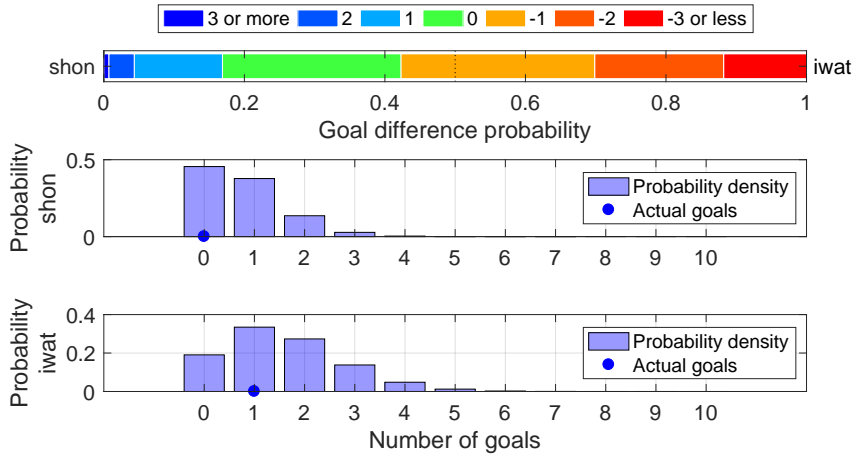

Shot distribution and s-xG, shon

*The original shot position data are retrieved from <http://www.football-lab.jp/>. This plot is drawn by konakalab with MATLAB.

shon (Home) - iwat (Away)

2019.4.6 16:00 Kick Off

Goals=0, sum of s-xG=0.747

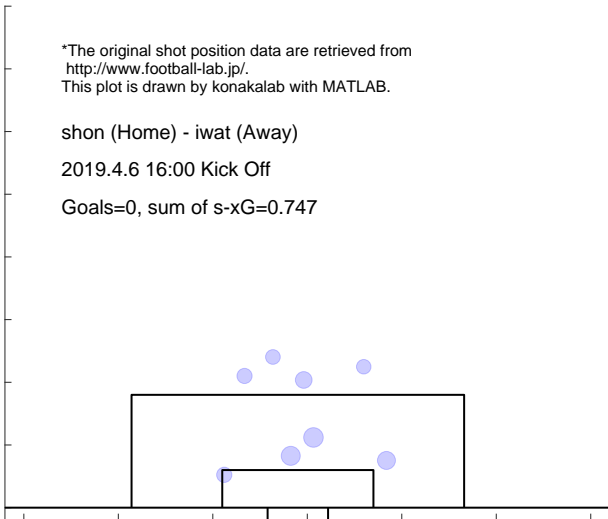

Shot distribution and s-xG, iwat

*The original shot position data are retrieved from <http://www.football-lab.jp/>. This plot is drawn by konakalab with MATLAB.

shon (Home) - iwat (Away)

2019.4.6 16:00 Kick Off

Goals=1, sum of s-xG=1.568

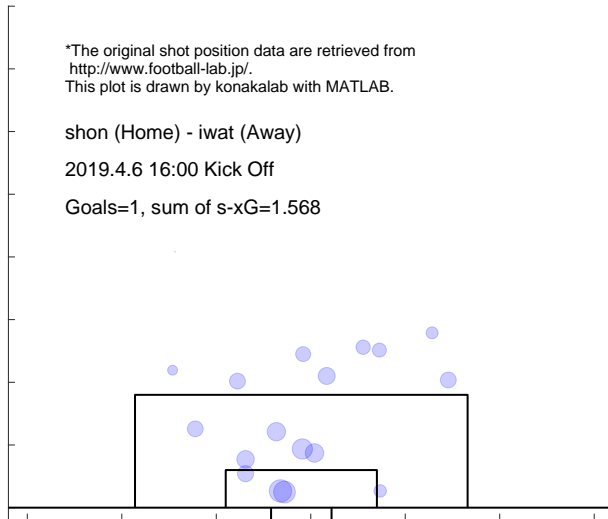

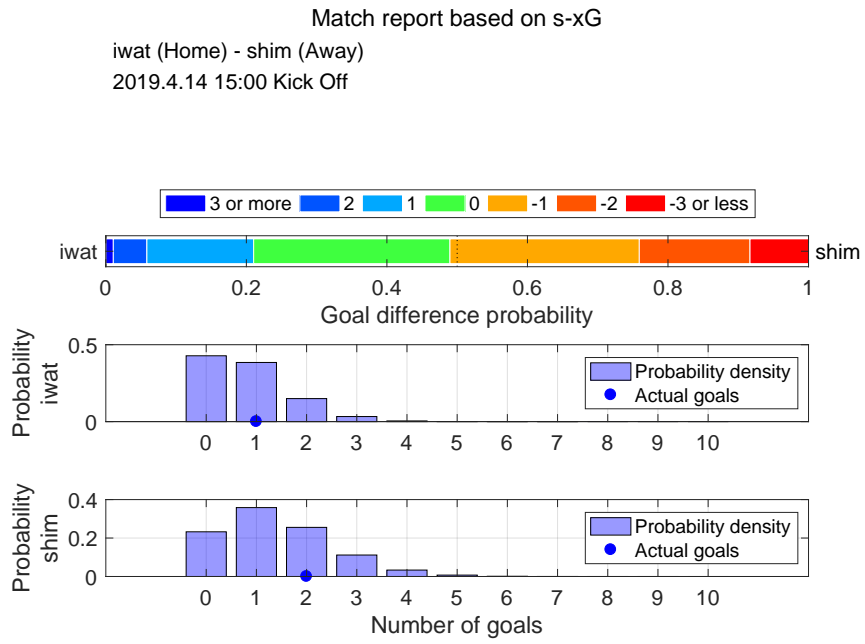

Shot distribution and s-xG, iwat

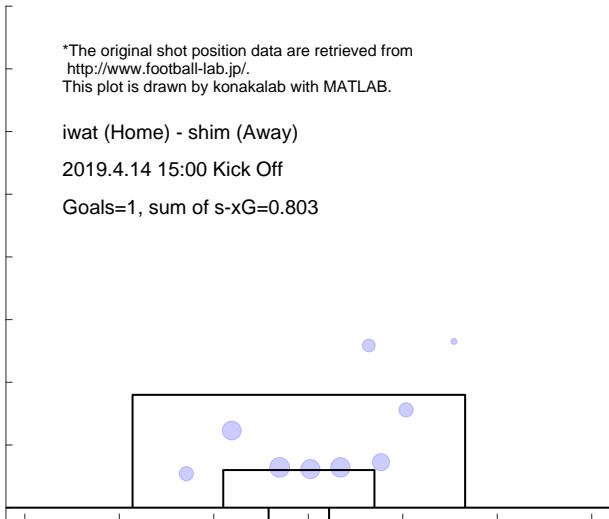

Shot distribution and s-xG, shim

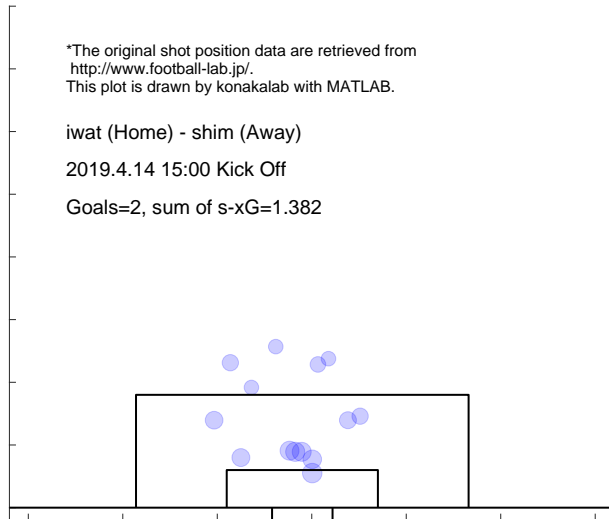

Match report based on s-xG

nago (Home) - iwat (Away)
 2019.4.20 14:00 Kick Off

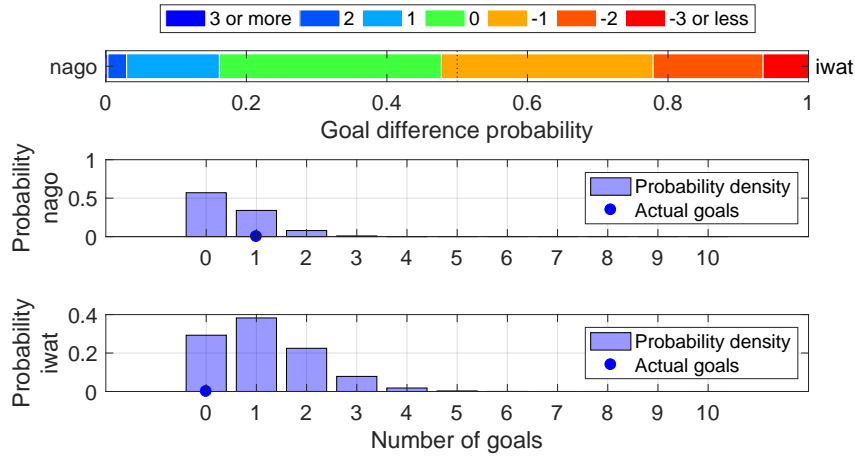

Shot distribution and s-xG, nago

*The original shot position data are retrieved from <http://www.football-lab.jp/>.
 This plot is drawn by konakalab with MATLAB.

nago (Home) - iwat (Away)
 2019.4.20 14:00 Kick Off
 Goals=1, sum of s-xG=0.528

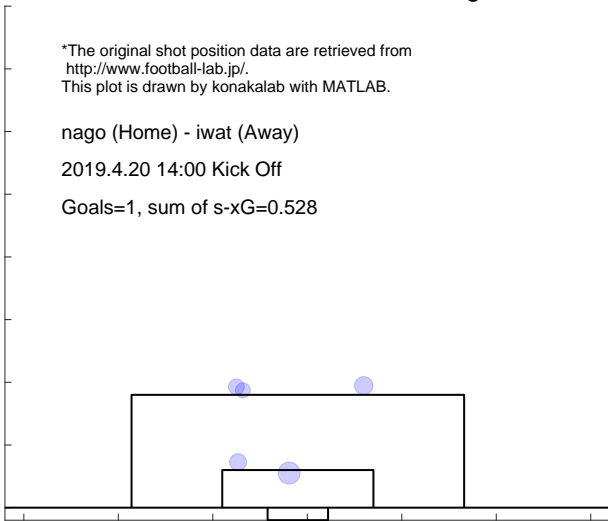

Shot distribution and s-xG, iwat

*The original shot position data are retrieved from <http://www.football-lab.jp/>.
 This plot is drawn by konakalab with MATLAB.

nago (Home) - iwat (Away)
 2019.4.20 14:00 Kick Off
 Goals=0, sum of s-xG=1.157

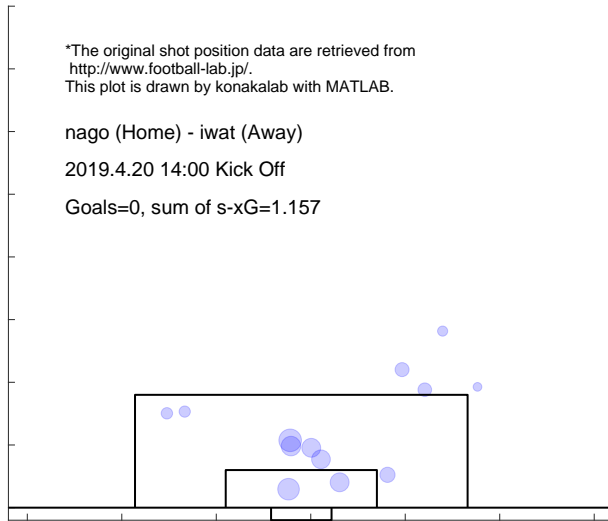

Match report based on s-xG

iwat (Home) - sapp (Away)
 2019.4.28 15:00 Kick Off

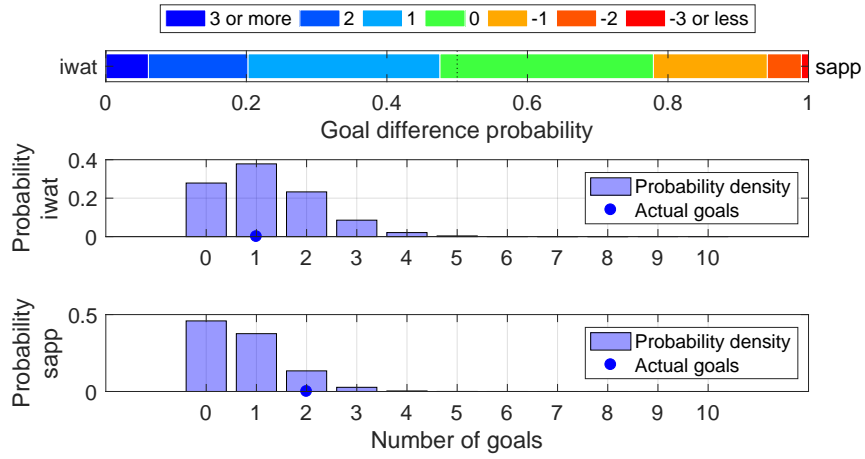

Shot distribution and s-xG, iwat

*The original shot position data are retrieved from <http://www.football-lab.jp/>.
 This plot is drawn by konakalab with MATLAB.

iwat (Home) - sapp (Away)
 2019.4.28 15:00 Kick Off
 Goals=1, sum of s-xG=1.204

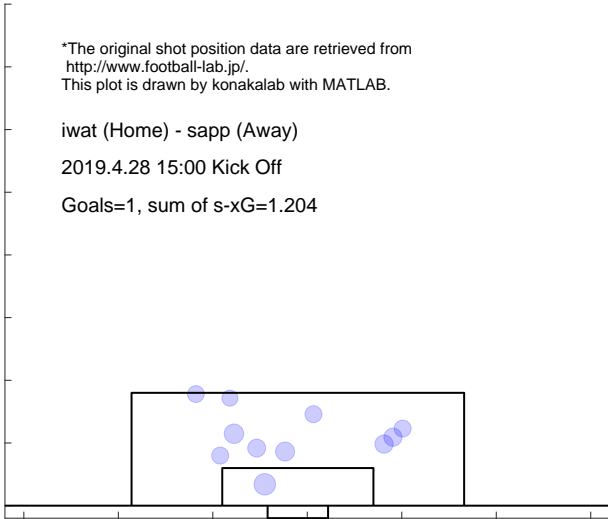

Shot distribution and s-xG, sapp

*The original shot position data are retrieved from <http://www.football-lab.jp/>.
 This plot is drawn by konakalab with MATLAB.

iwat (Home) - sapp (Away)
 2019.4.28 15:00 Kick Off
 Goals=2, sum of s-xG=0.741

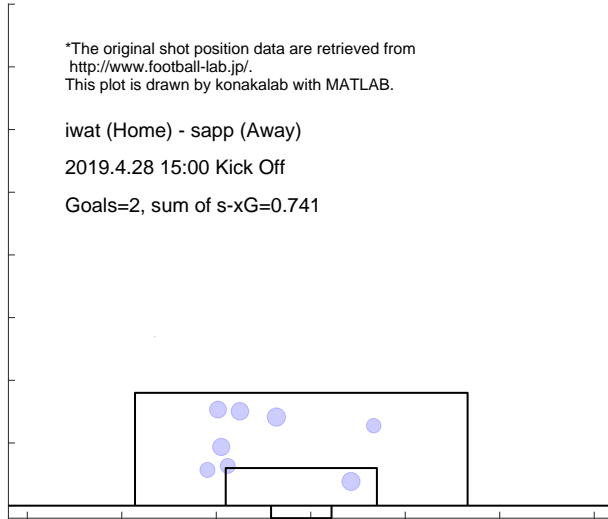

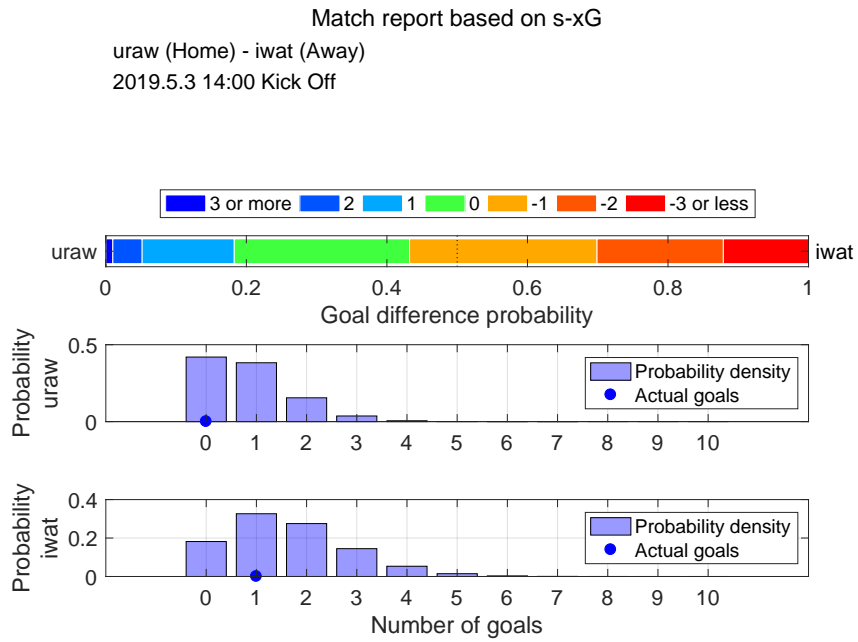

Shot distribution and s-xG, uraw

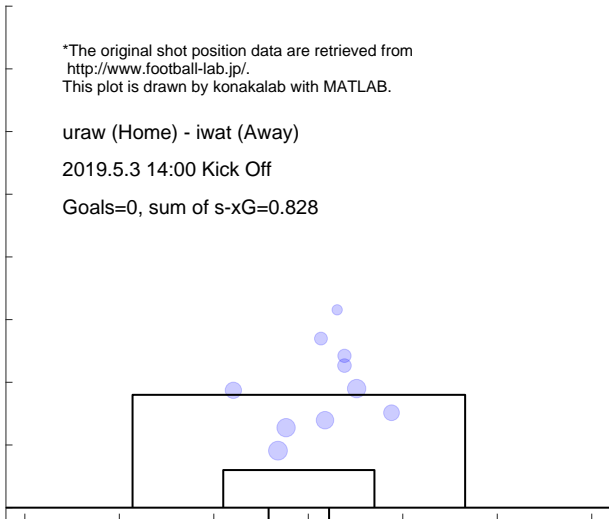

Shot distribution and s-xG, iwat

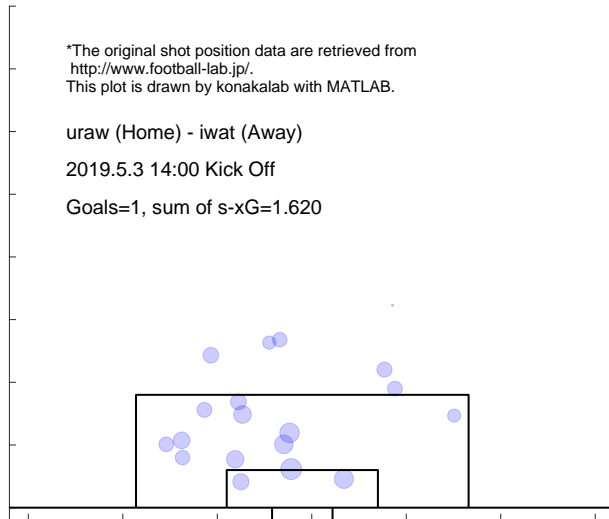

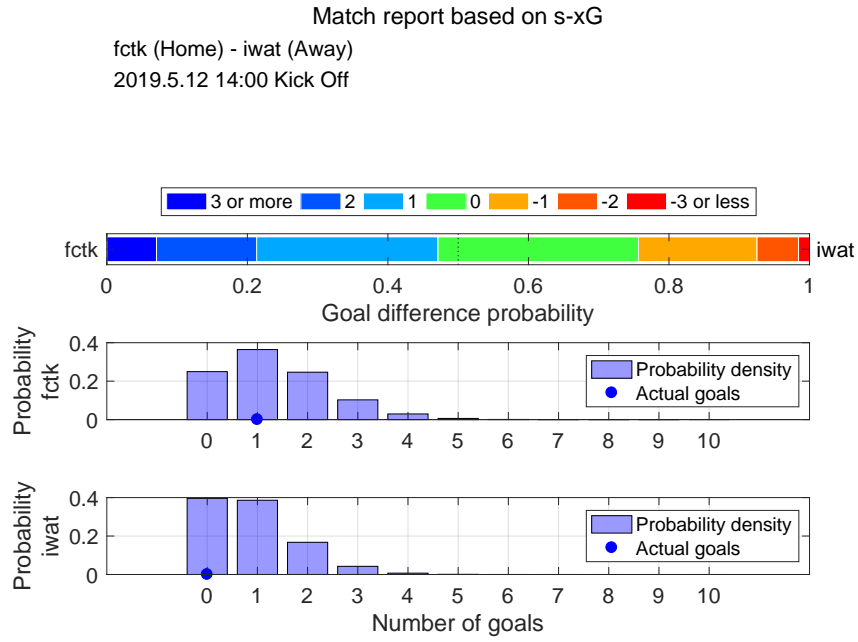

Shot distribution and s-xG, fctk

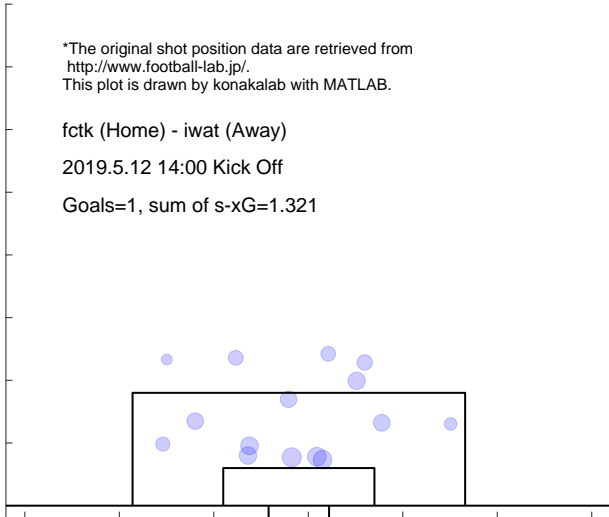

Shot distribution and s-xG, iwat

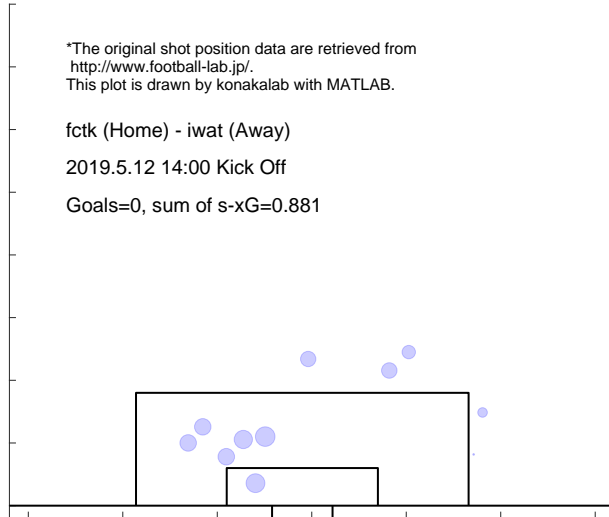

Match report based on s-xG

iwat (Home) - send (Away)
2019.5.18 14:00 Kick Off

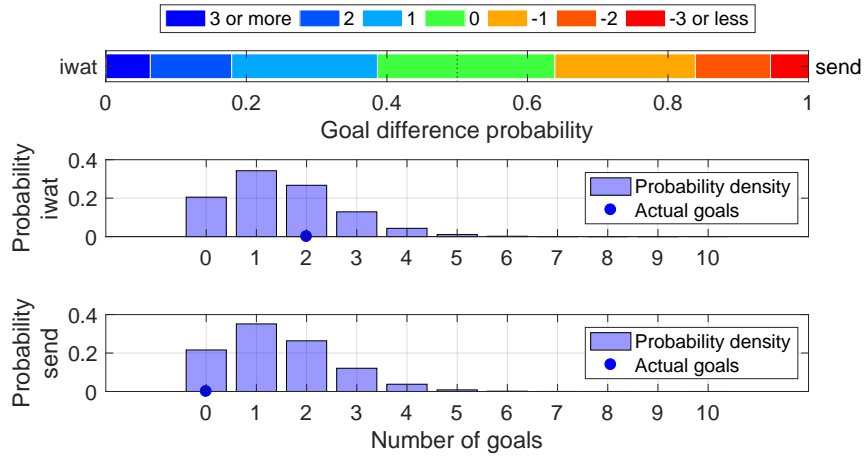

Shot distribution and s-xG, iwat

*The original shot position data are retrieved from <http://www.football-lab.jp/>.
This plot is drawn by konakalab with MATLAB.

iwat (Home) - send (Away)
2019.5.18 14:00 Kick Off
Goals=2, sum of s-xG=1.503

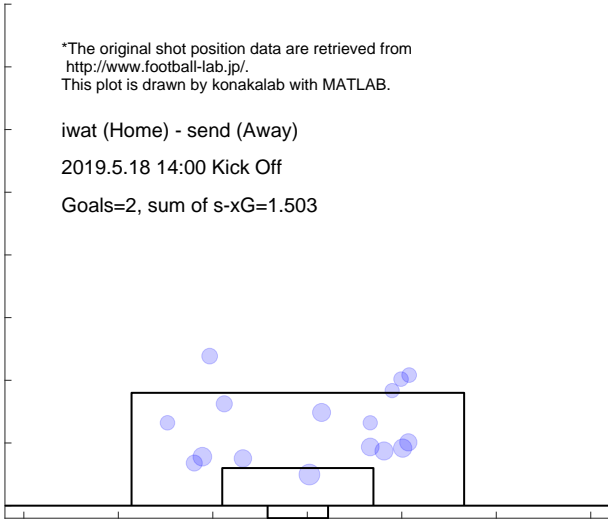

Shot distribution and s-xG, send

*The original shot position data are retrieved from <http://www.football-lab.jp/>.
This plot is drawn by konakalab with MATLAB.

iwat (Home) - send (Away)
2019.5.18 14:00 Kick Off
Goals=0, sum of s-xG=1.446

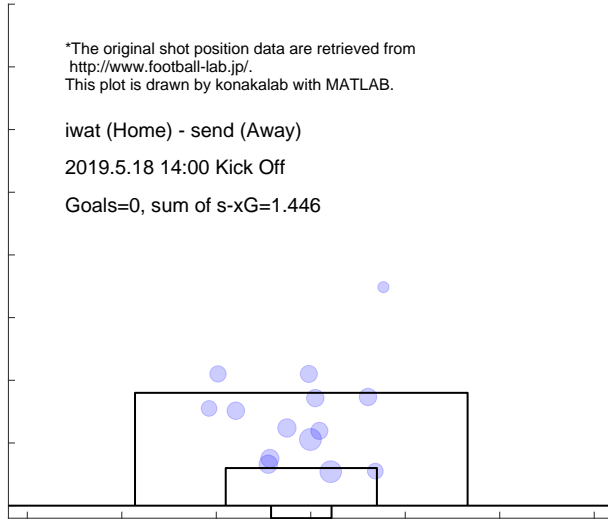

Match report based on s-xG

y-fm (Home) - iwat (Away)
 2019.5.26 13:00 Kick Off

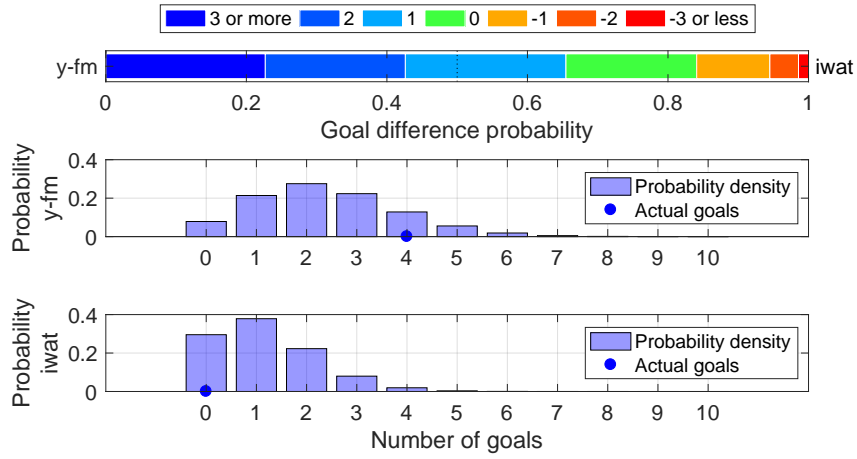

Shot distribution and s-xG, y-fm

*The original shot position data are retrieved from <http://www.football-lab.jp/>.
 This plot is drawn by konakalab with MATLAB.

y-fm (Home) - iwat (Away)
 2019.5.26 13:00 Kick Off

Goals=4, sum of s-xG=2.384

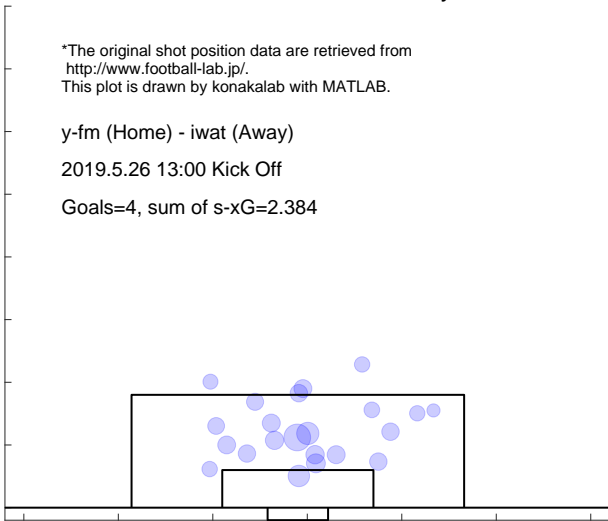

Shot distribution and s-xG, iwat

*The original shot position data are retrieved from <http://www.football-lab.jp/>.
 This plot is drawn by konakalab with MATLAB.

y-fm (Home) - iwat (Away)
 2019.5.26 13:00 Kick Off

Goals=0, sum of s-xG=1.161

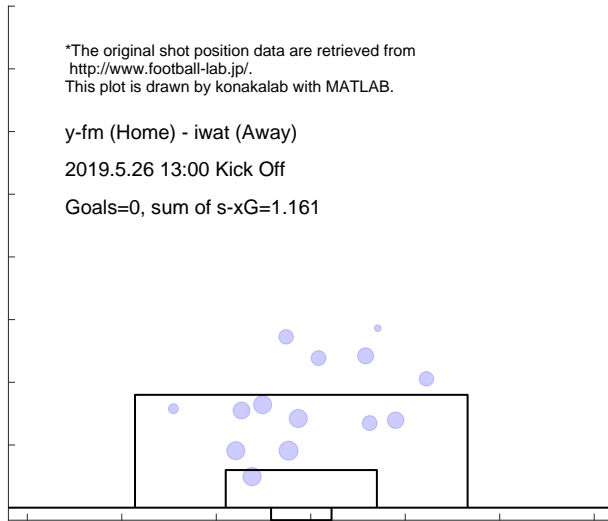

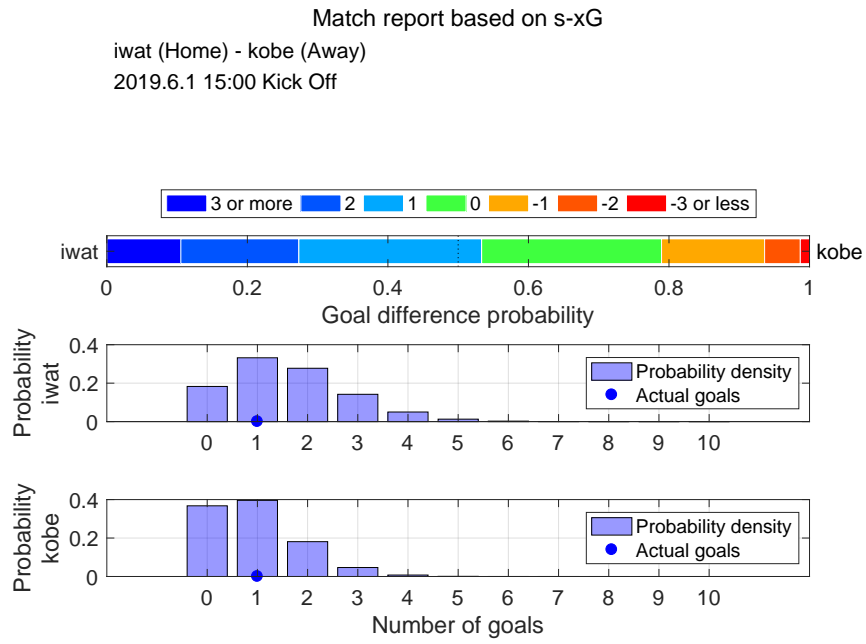

Shot distribution and s-xG, iwat

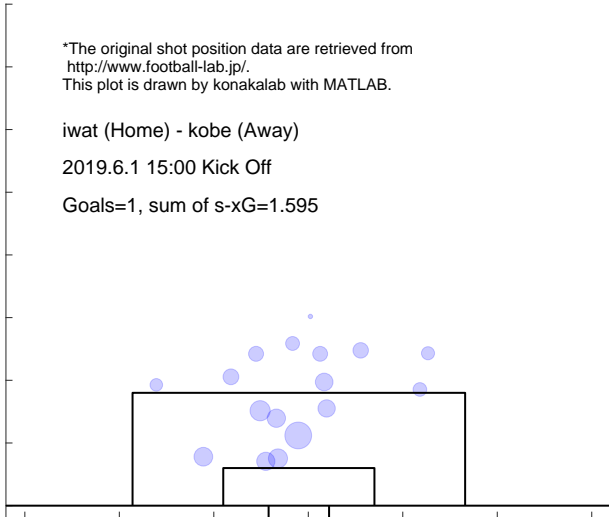

Shot distribution and s-xG, kobe

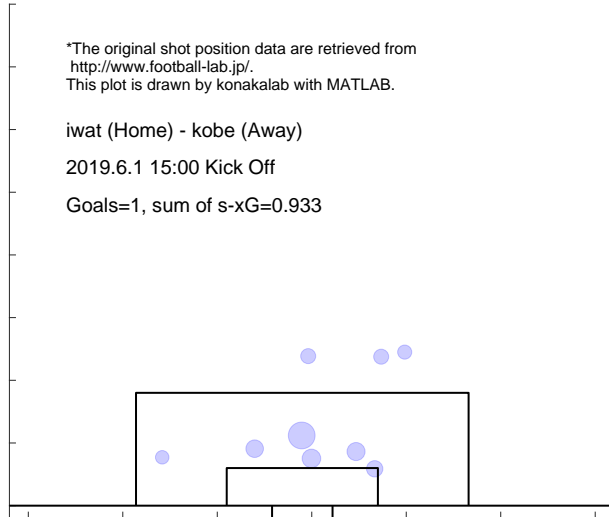

Match report based on s-xG
 iwat (Home) - g-os (Away)
 2019.6.15 19:00 Kick Off

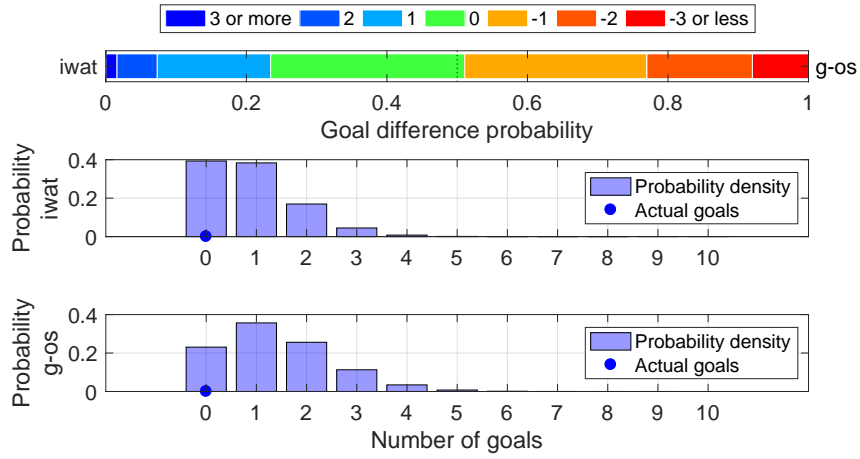

Shot distribution and s-xG, iwat

*The original shot position data are retrieved from <http://www.football-lab.jp/>.
 This plot is drawn by konakalab with MATLAB.

iwat (Home) - g-os (Away)
 2019.6.15 19:00 Kick Off

Goals=0, sum of s-xG=0.894

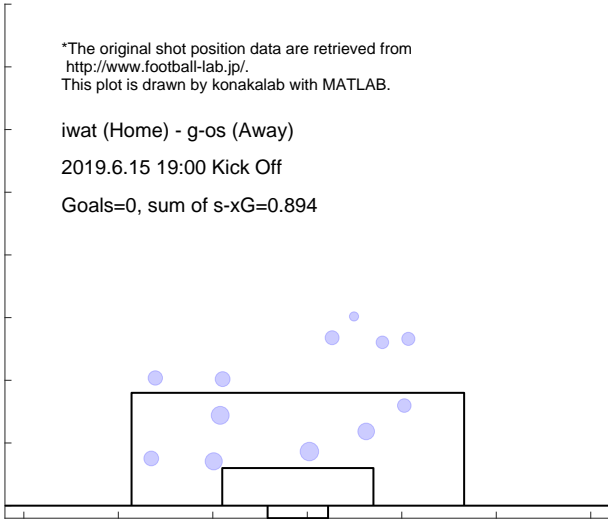

Shot distribution and s-xG, g-os

*The original shot position data are retrieved from <http://www.football-lab.jp/>.
 This plot is drawn by konakalab with MATLAB.

iwat (Home) - g-os (Away)
 2019.6.15 19:00 Kick Off

Goals=0, sum of s-xG=1.393

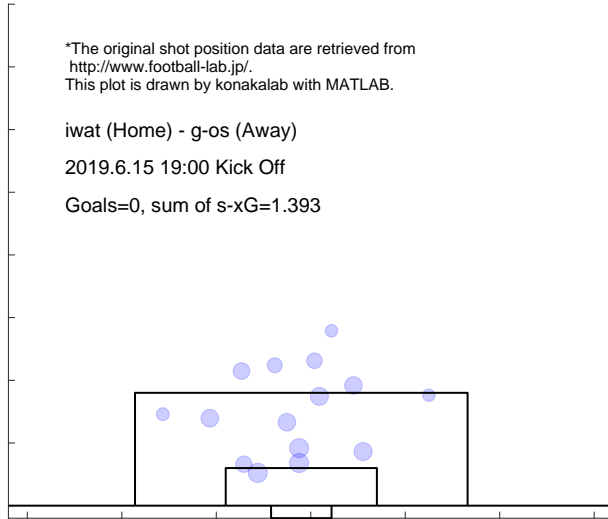

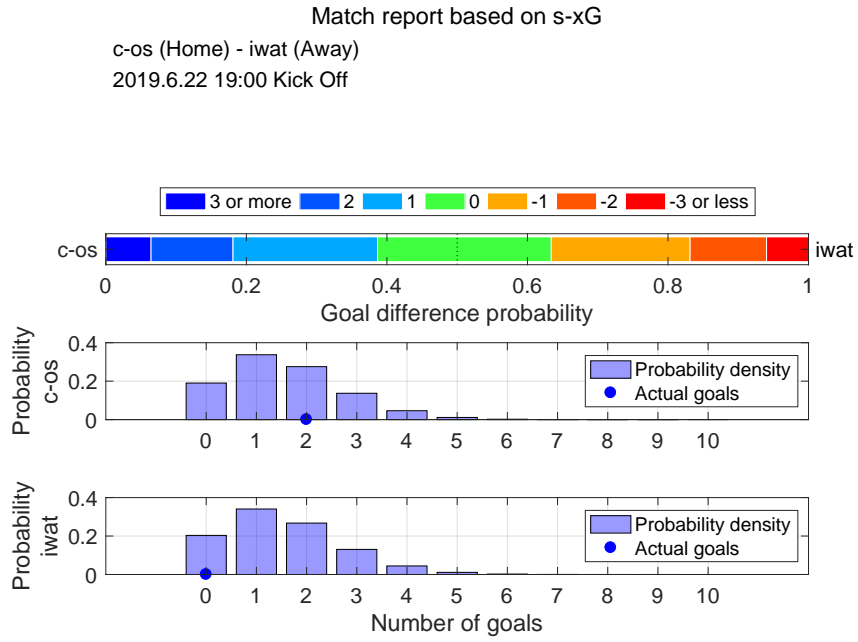

Shot distribution and s-xG, c-os

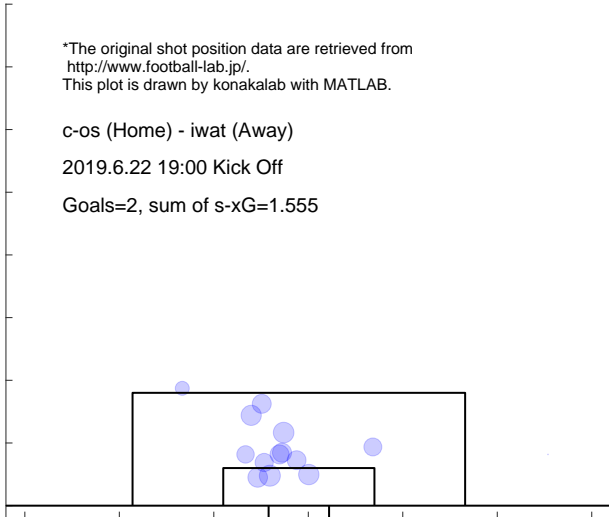

Shot distribution and s-xG, iwat

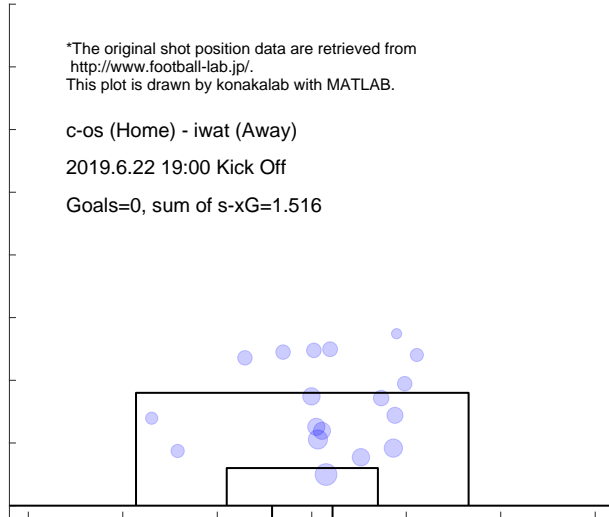

Match report based on s-xG

iwat (Home) - ka-f (Away)
2019.6.30 19:00 Kick Off

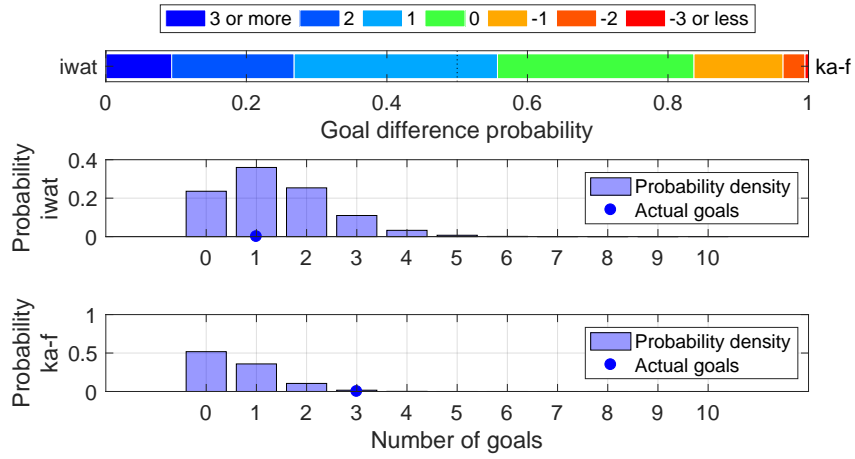

Shot distribution and s-xG, iwat

*The original shot position data are retrieved from <http://www.football-lab.jp/>.
This plot is drawn by konakalab with MATLAB.

iwat (Home) - ka-f (Away)
2019.6.30 19:00 Kick Off
Goals=1, sum of s-xG=1.370

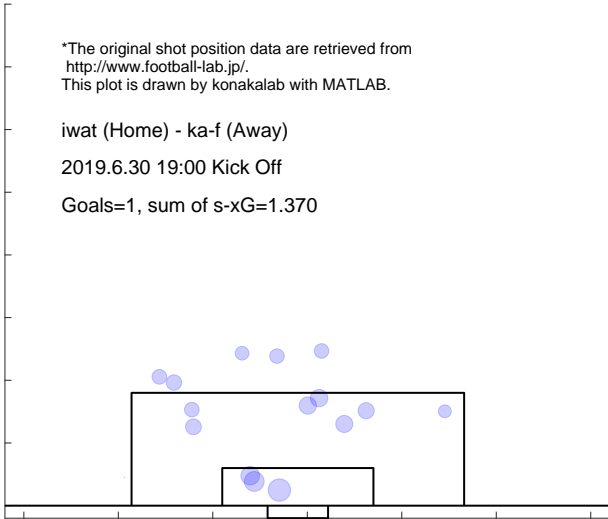

Shot distribution and s-xG, ka-f

*The original shot position data are retrieved from <http://www.football-lab.jp/>.
This plot is drawn by konakalab with MATLAB.

iwat (Home) - ka-f (Away)
2019.6.30 19:00 Kick Off
Goals=3, sum of s-xG=0.626

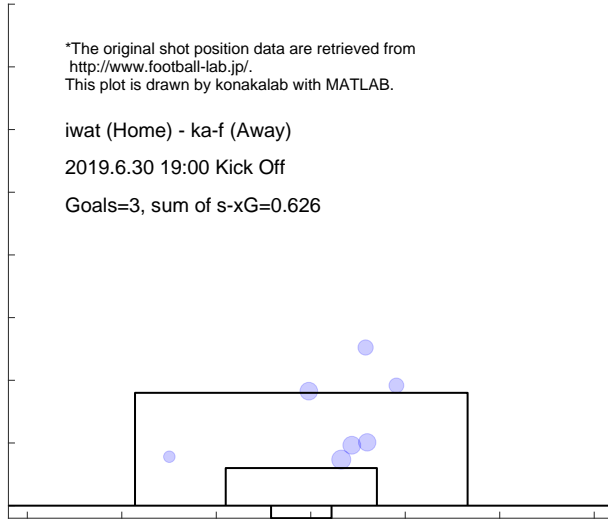

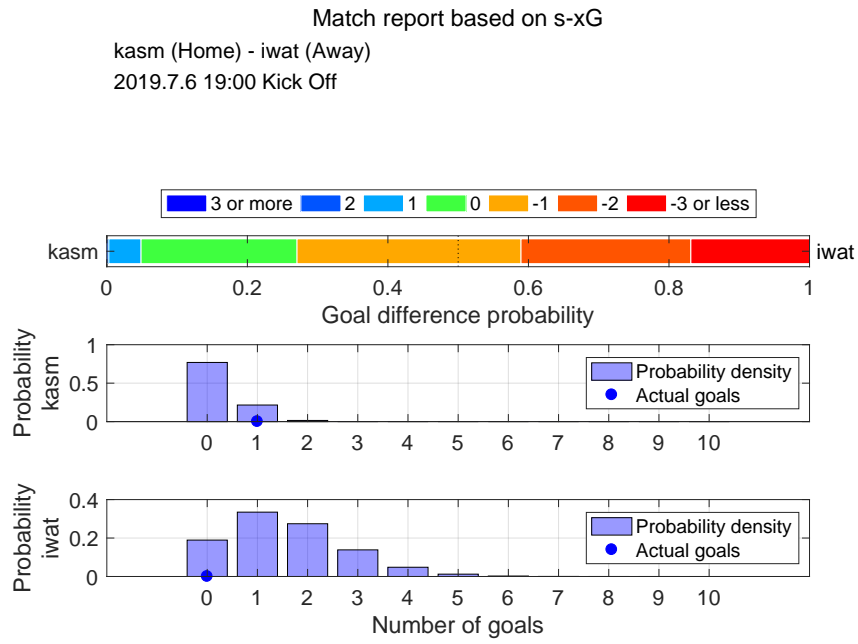

Shot distribution and s-xG, kasm

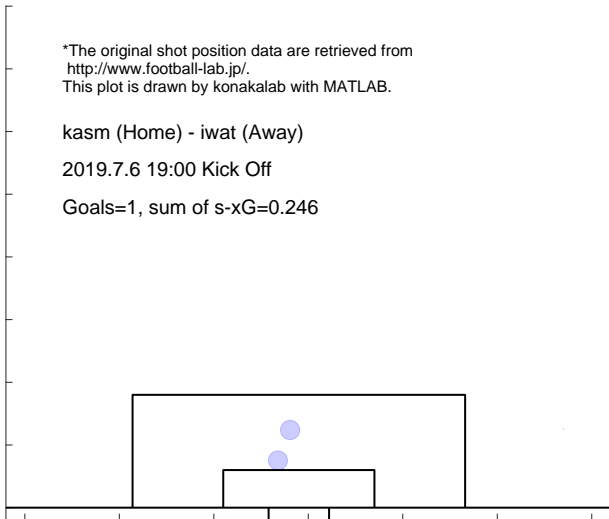

Shot distribution and s-xG, iwat

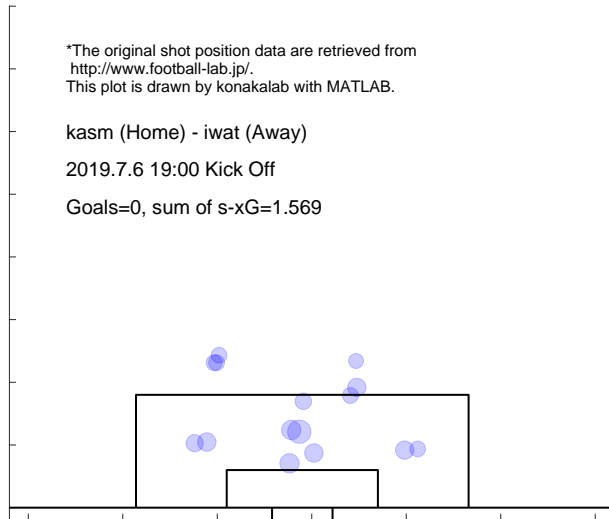

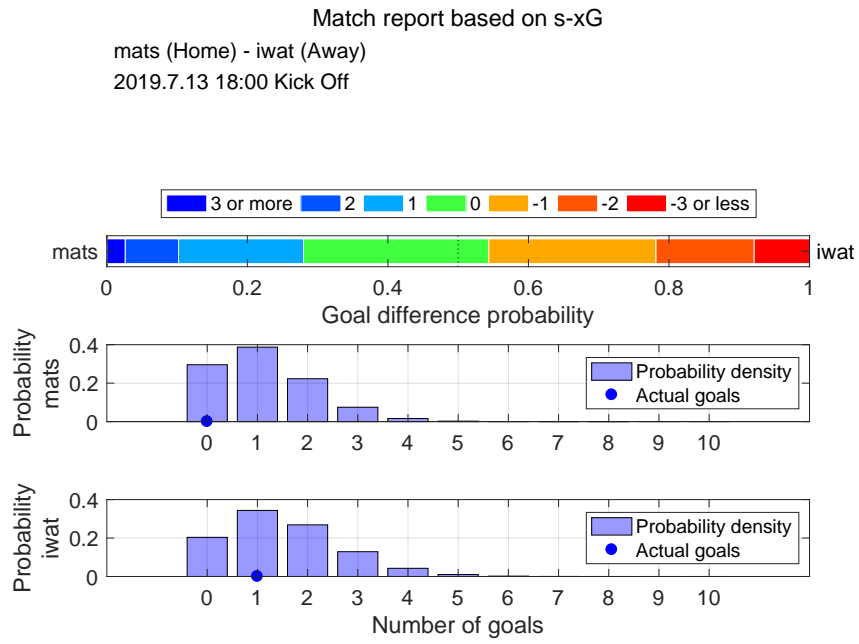

Shot distribution and s-xG, mats

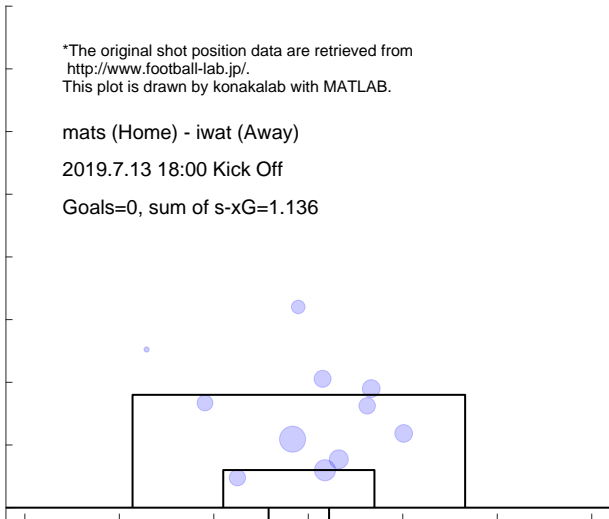

Shot distribution and s-xG, iwat

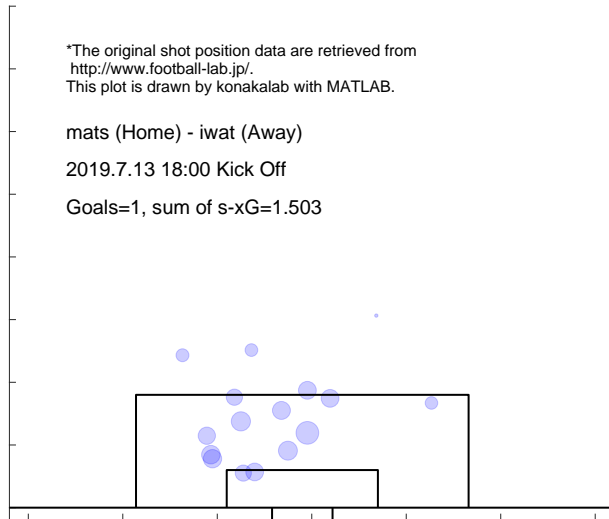

Match report based on s-xG
 iwat (Home) - uraw (Away)
 2019.7.20 19:00 Kick Off

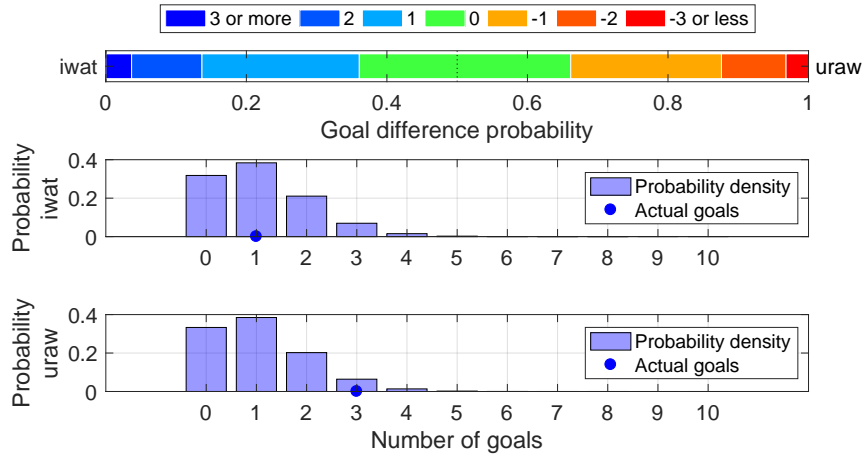

Shot distribution and s-xG, iwat

*The original shot position data are retrieved from <http://www.football-lab.jp/>.
 This plot is drawn by konakalab with MATLAB.

iwat (Home) - uraw (Away)
 2019.7.20 19:00 Kick Off
 Goals=1, sum of s-xG=1.089, shots=13

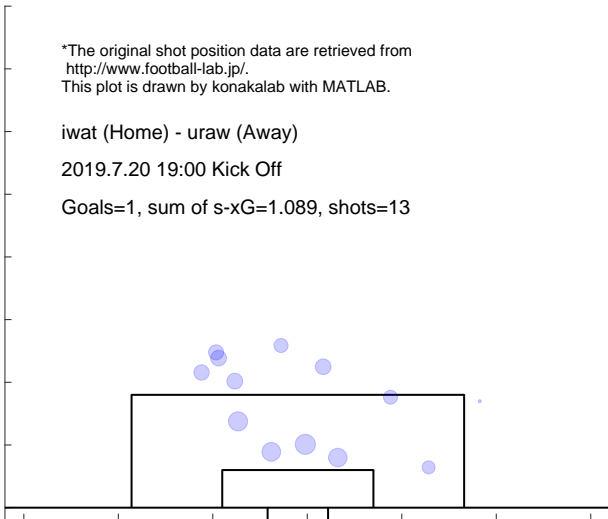

Shot distribution and s-xG, uraw

*The original shot position data are retrieved from <http://www.football-lab.jp/>.
 This plot is drawn by konakalab with MATLAB.

iwat (Home) - uraw (Away)
 2019.7.20 19:00 Kick Off
 Goals=3, sum of s-xG=1.047, shots=12

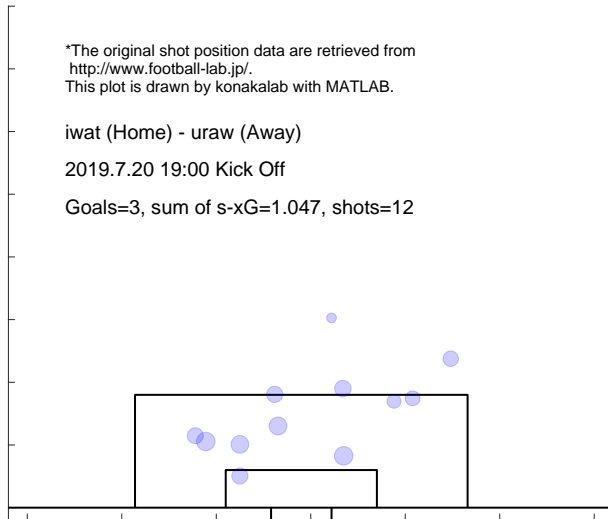

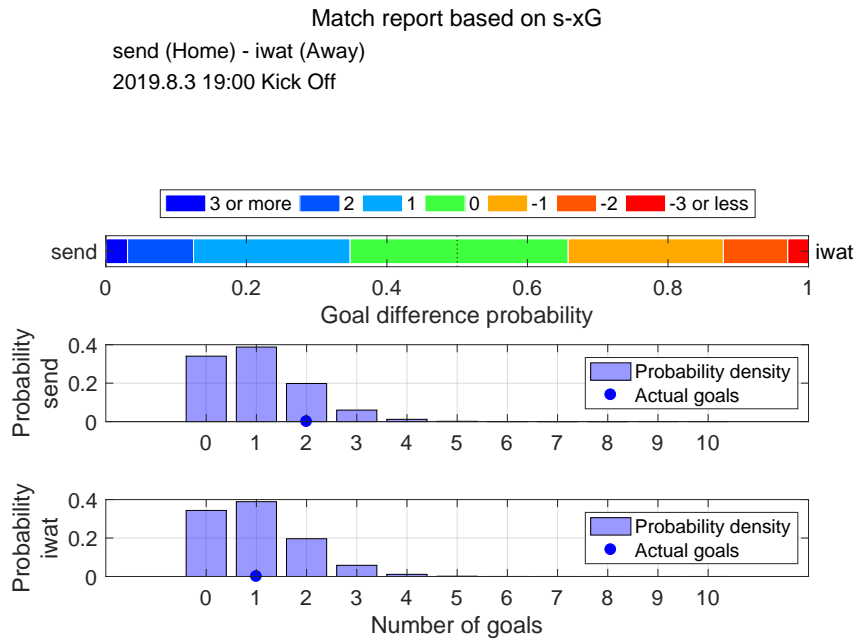

Shot distribution and s-xG, send

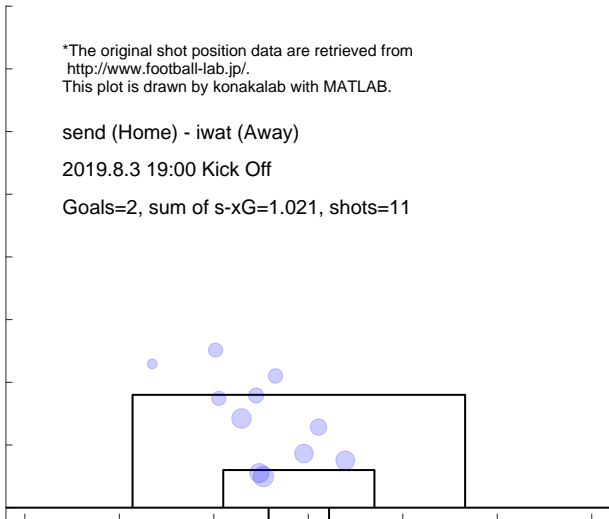

Shot distribution and s-xG, iwat

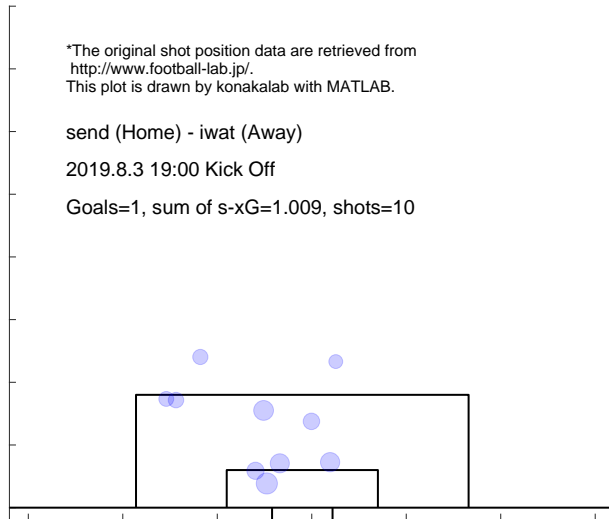

Match report based on s-xG

iwat (Home) - shon (Away)
2019.8.11 19:00 Kick Off

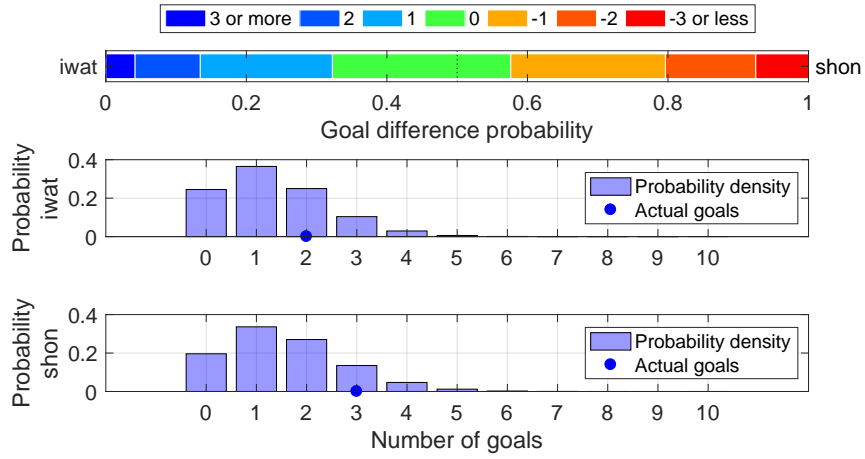

Shot distribution and s-xG, iwat

*The original shot position data are retrieved from <http://www.football-lab.jp/>.
This plot is drawn by konakalab with MATLAB.

iwat (Home) - shon (Away)
2019.8.11 19:00 Kick Off
Goals=2, sum of s-xG=1.330, shots=17

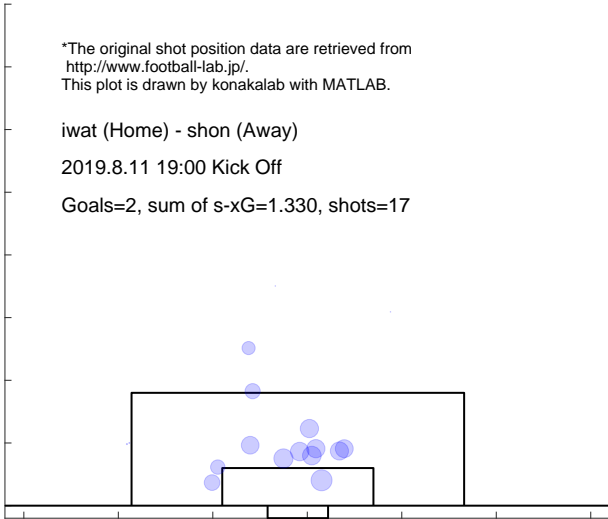

Shot distribution and s-xG, shon

*The original shot position data are retrieved from <http://www.football-lab.jp/>.
This plot is drawn by konakalab with MATLAB.

iwat (Home) - shon (Away)
2019.8.11 19:00 Kick Off
Goals=3, sum of s-xG=1.549, shots=18

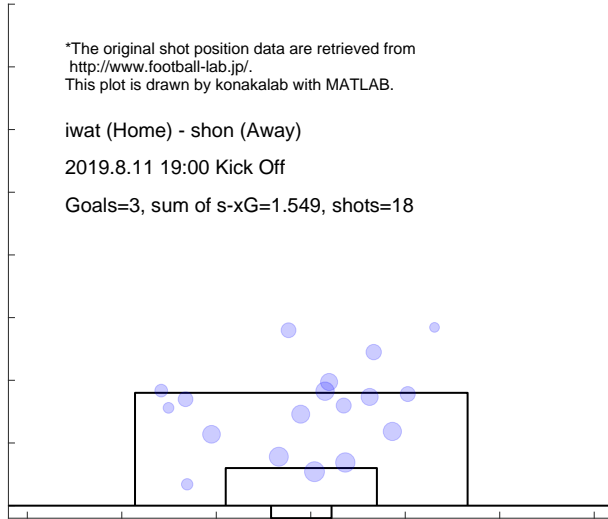

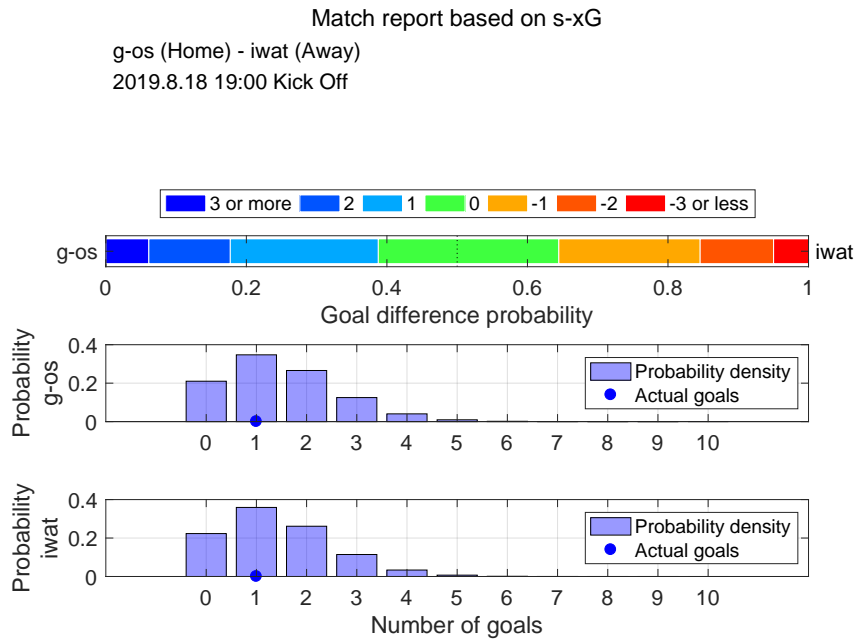

Shot distribution and s-xG, g-os

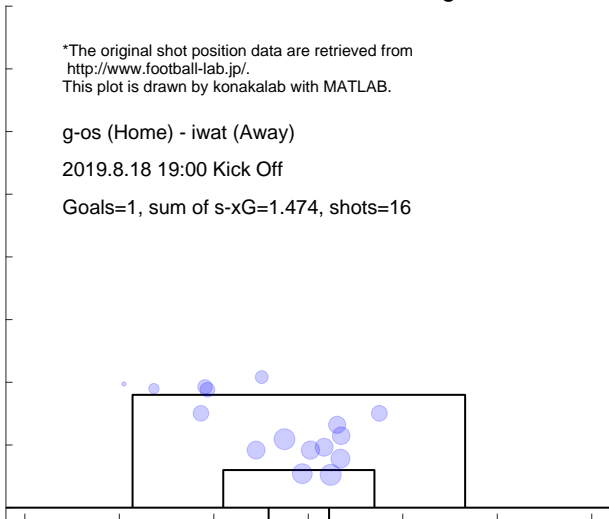

Shot distribution and s-xG, iwat

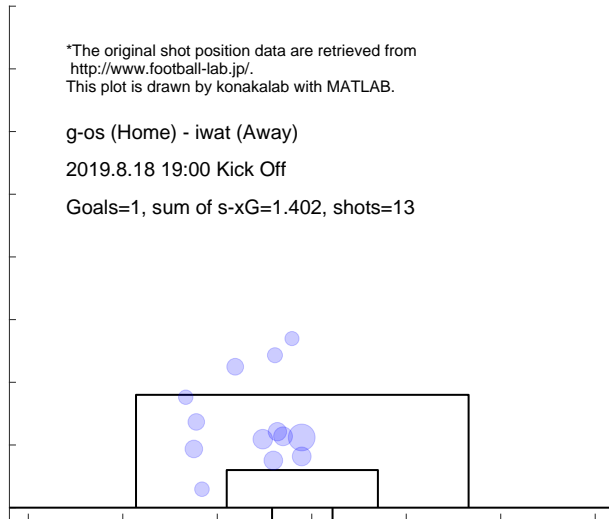

Match report based on s-xG

iwat (Home) - c-os (Away)
2019.8.24 19:00 Kick Off

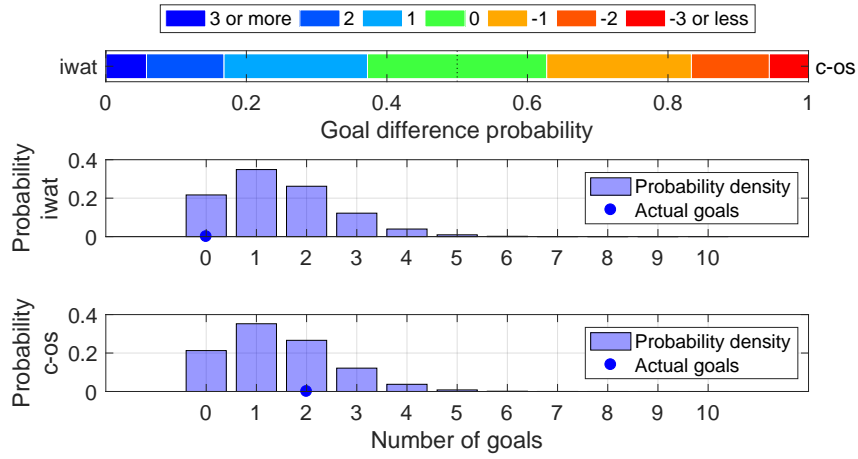

Shot distribution and s-xG, iwat

*The original shot position data are retrieved from <http://www.football-lab.jp/>.
This plot is drawn by konakalab with MATLAB.

iwat (Home) - c-os (Away)
2019.8.24 19:00 Kick Off
Goals=0, sum of s-xG=1.455, shots=16

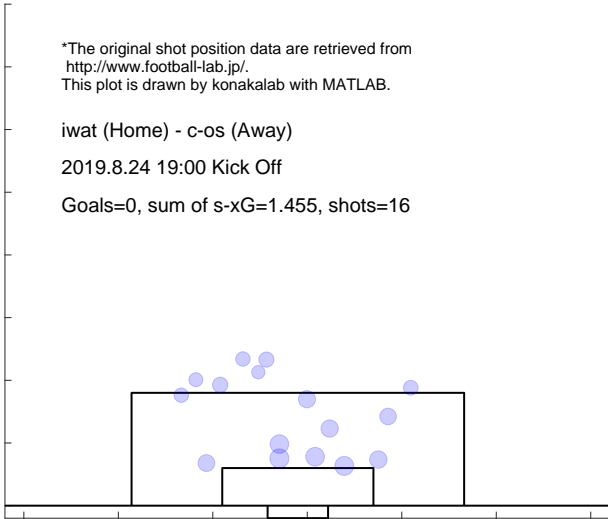

Shot distribution and s-xG, c-os

*The original shot position data are retrieved from <http://www.football-lab.jp/>.
This plot is drawn by konakalab with MATLAB.

iwat (Home) - c-os (Away)
2019.8.24 19:00 Kick Off
Goals=2, sum of s-xG=1.449, shots=13

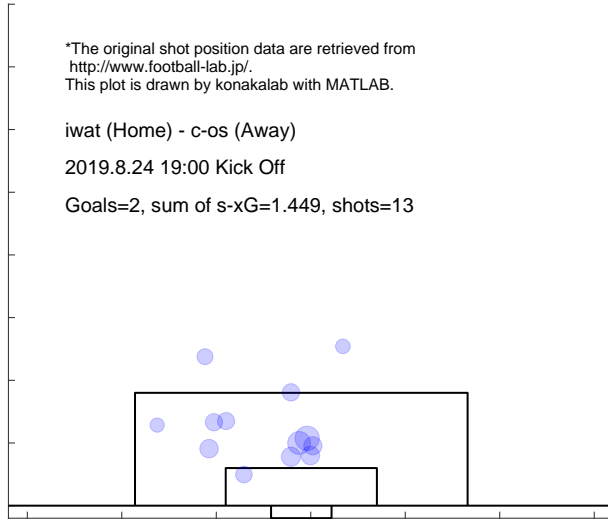

Match report based on s-xG

iwat (Home) - hiro (Away)
2019.8.31 19:00 Kick Off

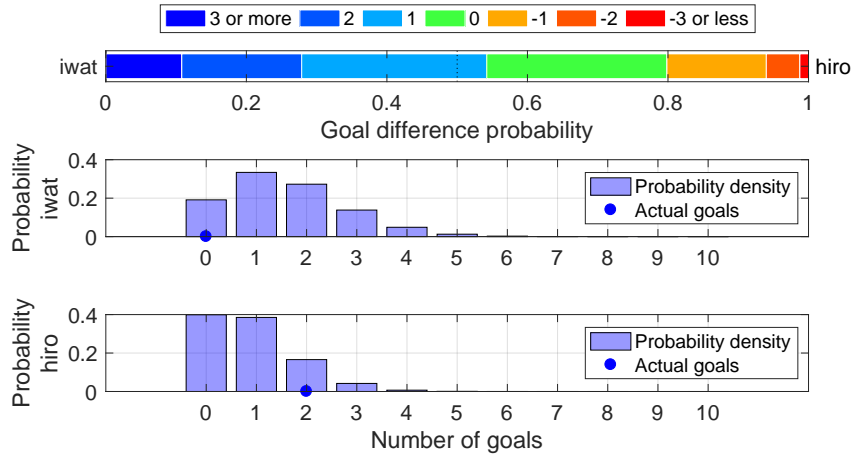

Shot distribution and s-xG, iwat

*The original shot position data are retrieved from <http://www.football-lab.jp/>.
This plot is drawn by konakalab with MATLAB.

iwat (Home) - hiro (Away)
2019.8.31 19:00 Kick Off
Goals=0, sum of s-xG=1.569, shots=18

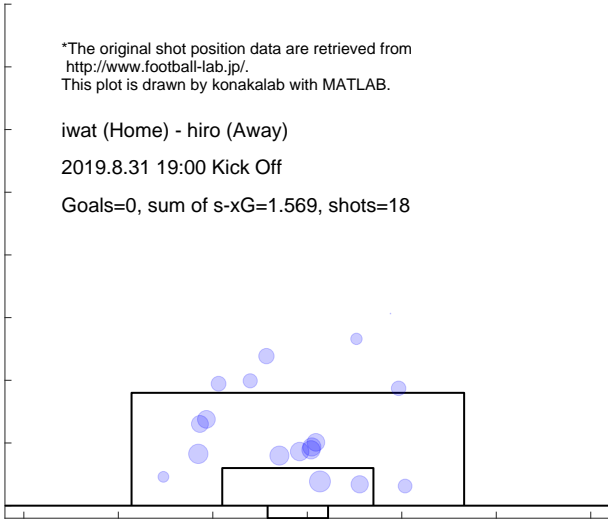

Shot distribution and s-xG, hiro

*The original shot position data are retrieved from <http://www.football-lab.jp/>.
This plot is drawn by konakalab with MATLAB.

iwat (Home) - hiro (Away)
2019.8.31 19:00 Kick Off
Goals=2, sum of s-xG=0.875, shots=10

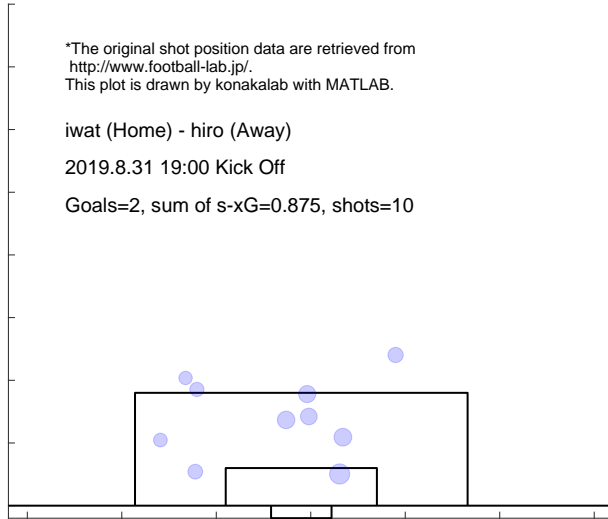

Match report based on s-xG

ka-f (Home) - iwat (Away)
 2019.9.14 19:00 Kick Off

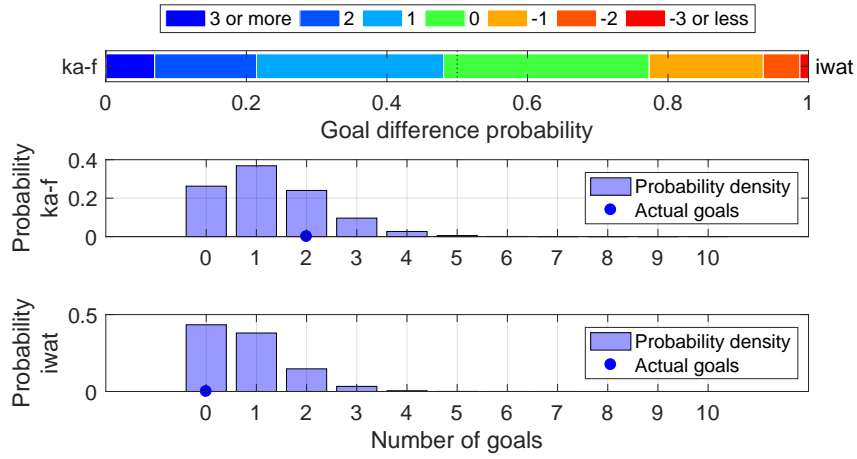

Shot distribution and s-xG, ka-f

*The original shot position data are retrieved from <http://www.football-lab.jp/>.
 This plot is drawn by konakalab with MATLAB.

ka-f (Home) - iwat (Away)
 2019.9.14 19:00 Kick Off
 Goals=2, sum of s-xG=1.276, shots=15

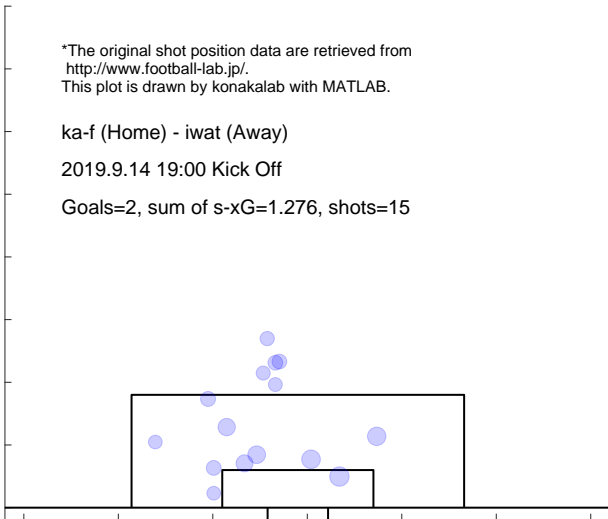

Shot distribution and s-xG, iwat

*The original shot position data are retrieved from <http://www.football-lab.jp/>.
 This plot is drawn by konakalab with MATLAB.

ka-f (Home) - iwat (Away)
 2019.9.14 19:00 Kick Off
 Goals=0, sum of s-xG=0.796, shots=10

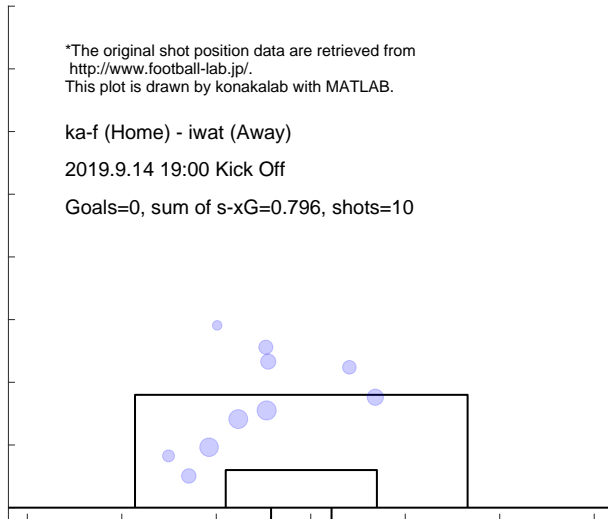

Match report based on s-xG

oita (Home) - iwate (Away)
 2019.9.28 18:00 Kick Off

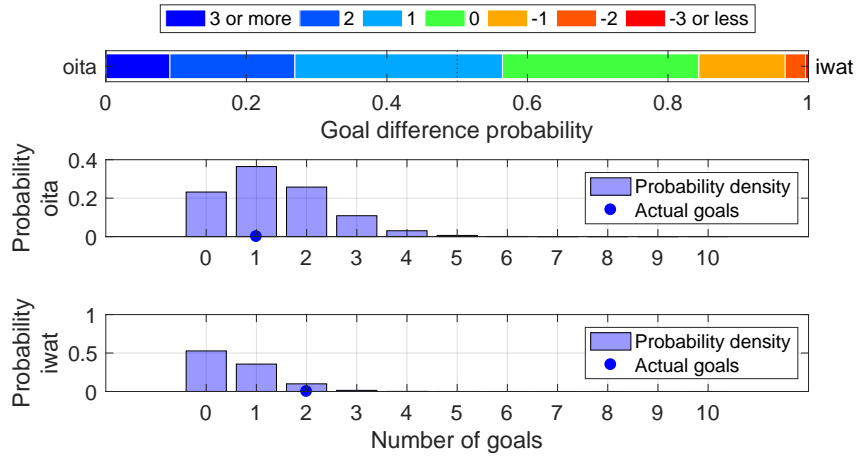

Shot distribution and s-xG, oita

*The original shot position data are retrieved from <http://www.football-lab.jp/>.
 This plot is drawn by konakalab with MATLAB.

oita (Home) - iwate (Away)
 2019.9.28 18:00 Kick Off
 Goals=1, sum of s-xG=1.364, shots=12

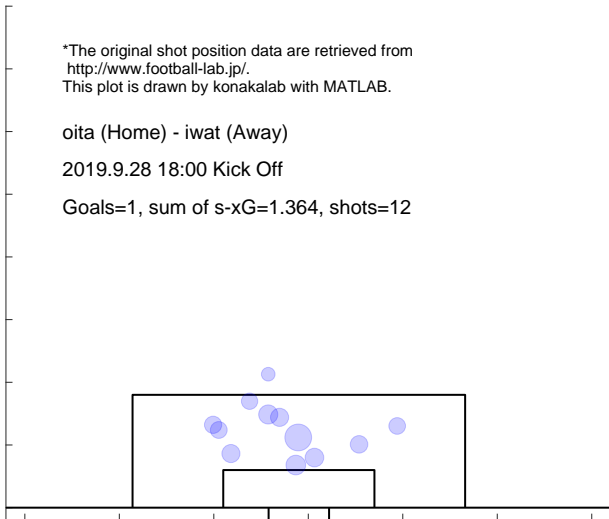

Shot distribution and s-xG, iwate

*The original shot position data are retrieved from <http://www.football-lab.jp/>.
 This plot is drawn by konakalab with MATLAB.

oita (Home) - iwate (Away)
 2019.9.28 18:00 Kick Off
 Goals=2, sum of s-xG=0.606, shots=6

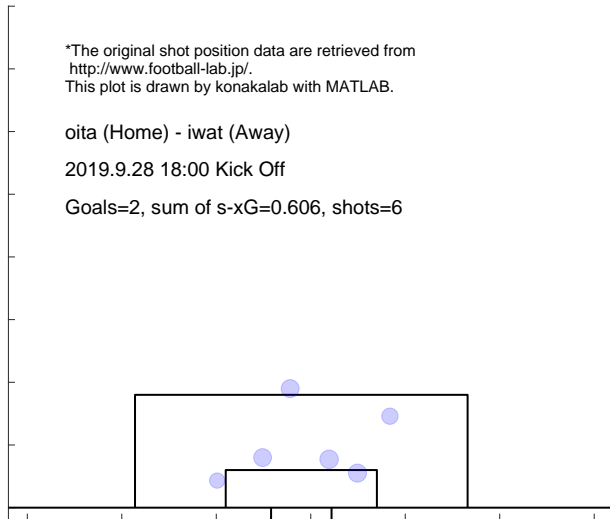

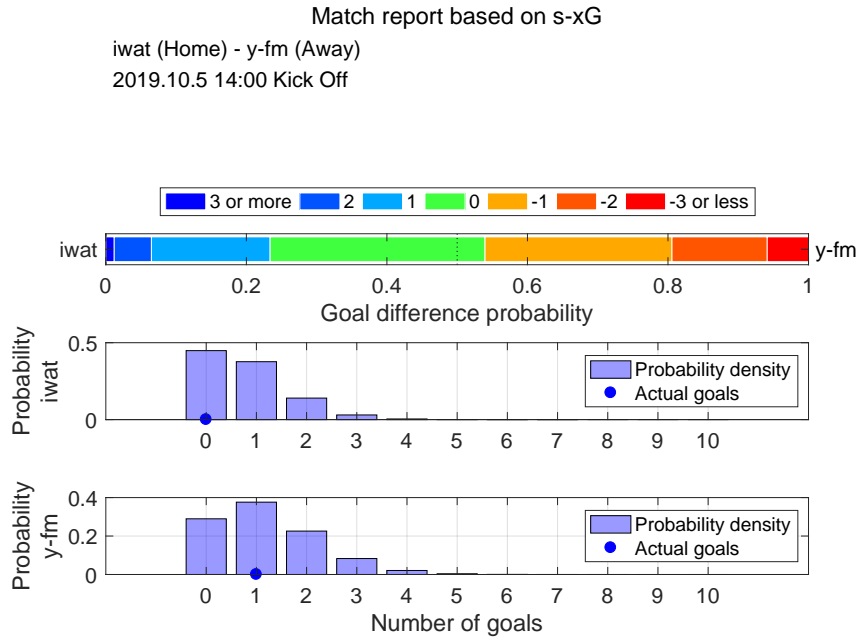

Shot distribution and s-xG, iwat

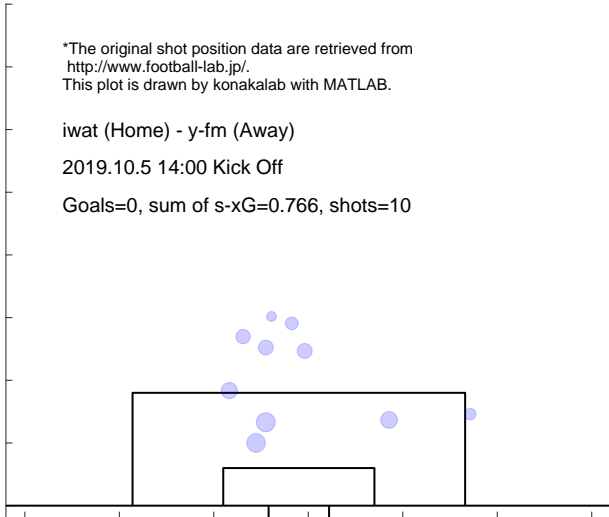

Shot distribution and s-xG, y-fm

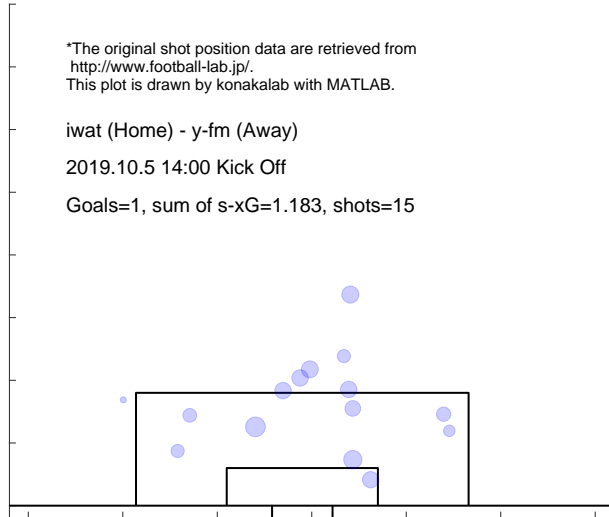

Match report based on s-xG

iwat (Home) - tosu (Away)
 2019.10.19 15:00 Kick Off

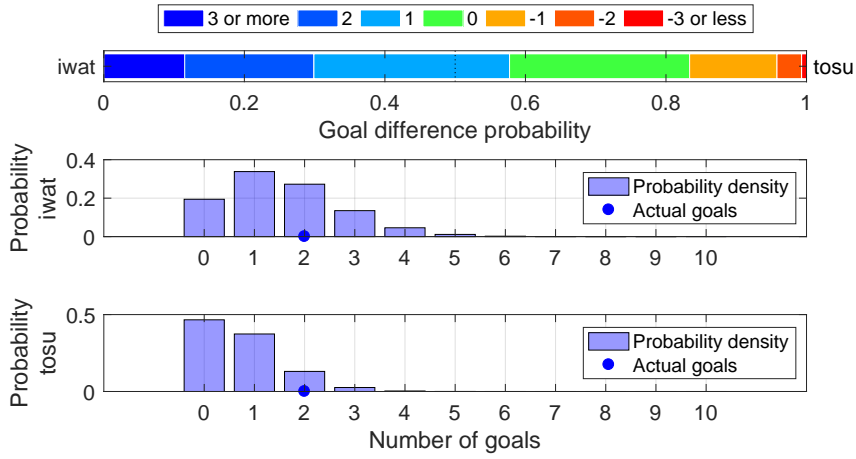

Shot distribution and s-xG, iwat

*The original shot position data are retrieved from <http://www.football-lab.jp/>.
 This plot is drawn by konakalab with MATLAB.

iwat (Home) - tosu (Away)
 2019.10.19 15:00 Kick Off
 Goals=2, sum of s-xG=1.545, shots=15

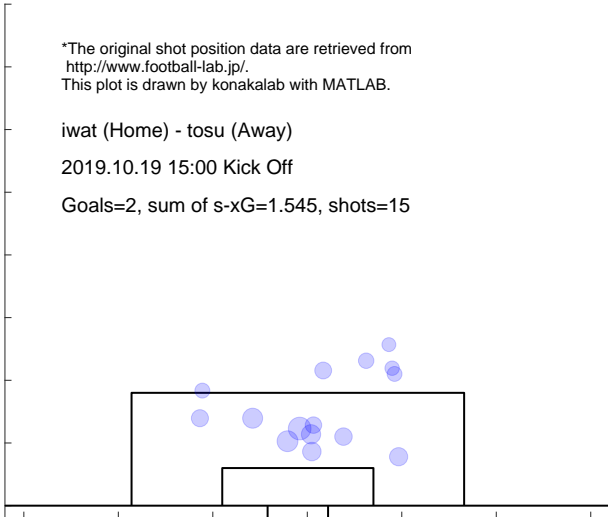

Shot distribution and s-xG, tosu

*The original shot position data are retrieved from <http://www.football-lab.jp/>.
 This plot is drawn by konakalab with MATLAB.

iwat (Home) - tosu (Away)
 2019.10.19 15:00 Kick Off
 Goals=2, sum of s-xG=0.727, shots=8

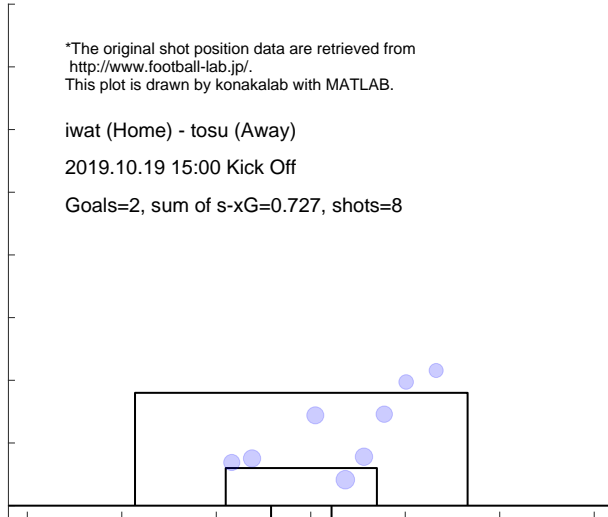

Match report based on s-xG

shim (Home) - iwat (Away)
2019.11.2 14:00 Kick Off

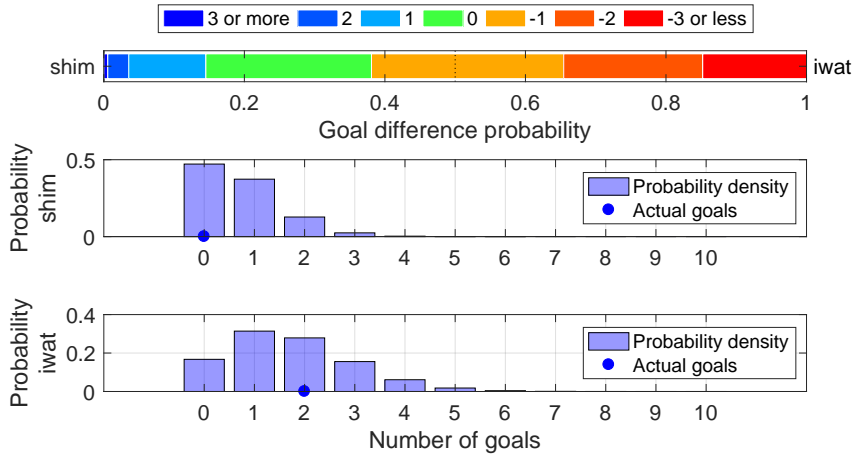

Shot distribution and s-xG, shim

*The original shot position data are retrieved from <http://www.football-lab.jp/>.
This plot is drawn by konakalab with MATLAB.

shim (Home) - iwat (Away)
2019.11.2 14:00 Kick Off
Goals=0, sum of s-xG=0.714, shots=9

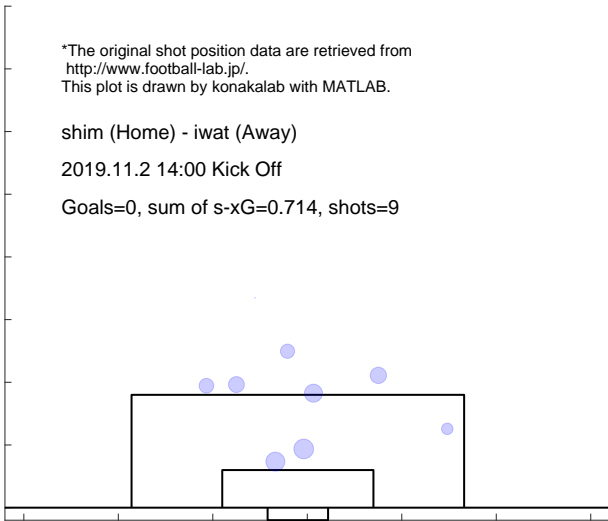

Shot distribution and s-xG, iwat

*The original shot position data are retrieved from <http://www.football-lab.jp/>.
This plot is drawn by konakalab with MATLAB.

shim (Home) - iwat (Away)
2019.11.2 14:00 Kick Off
Goals=2, sum of s-xG=1.705, shots=20

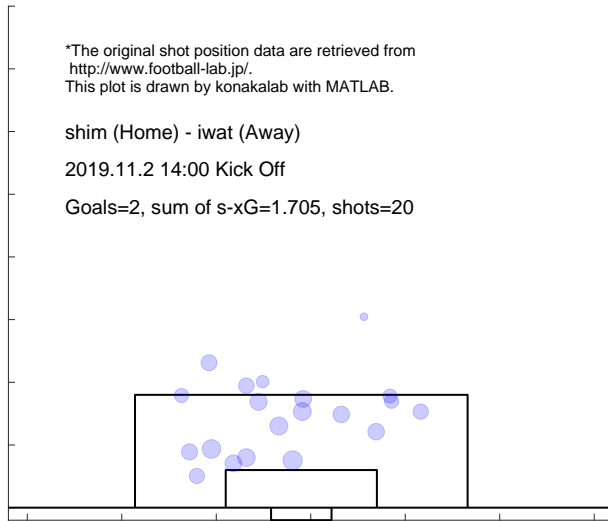

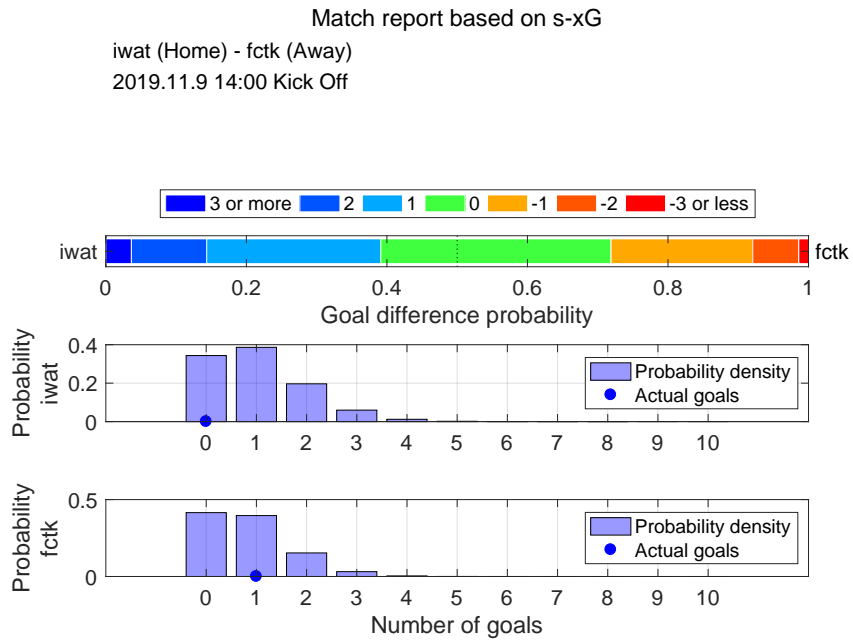

Shot distribution and s-xG, iwat

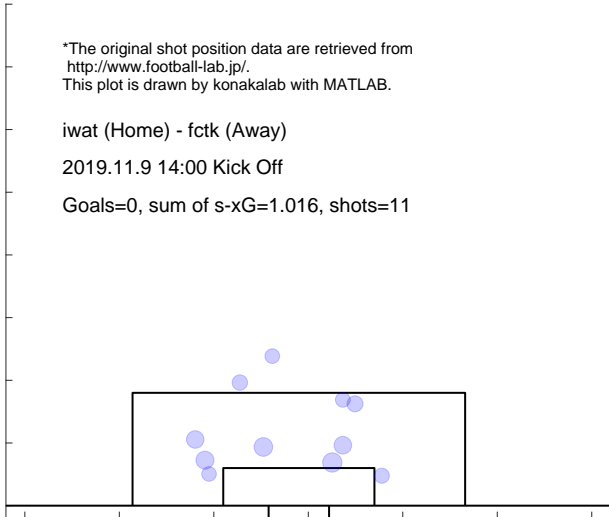

Shot distribution and s-xG, fctk

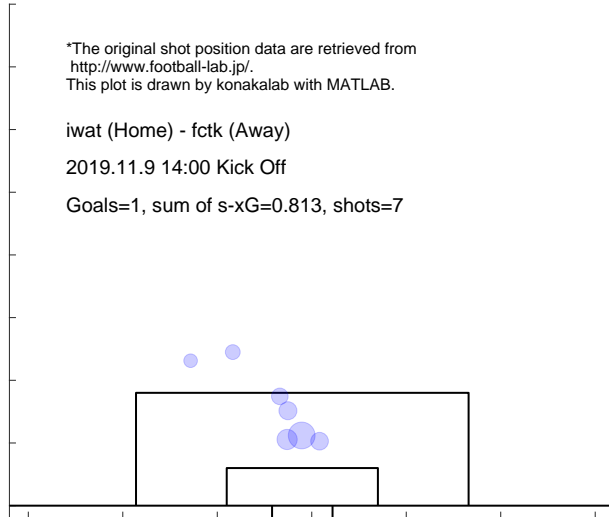

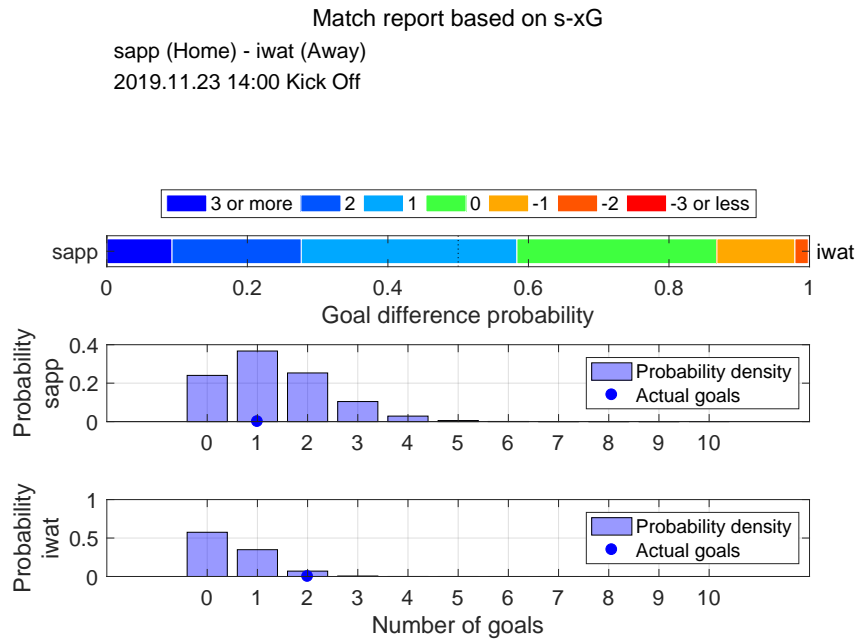

Shot distribution and s-xG, sapp

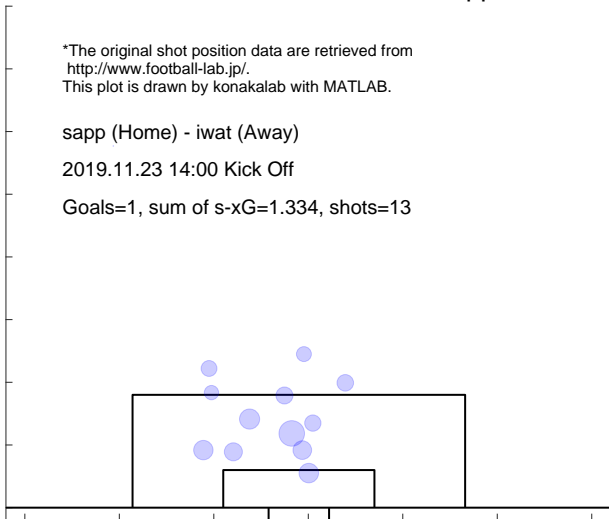

Shot distribution and s-xG, iwat

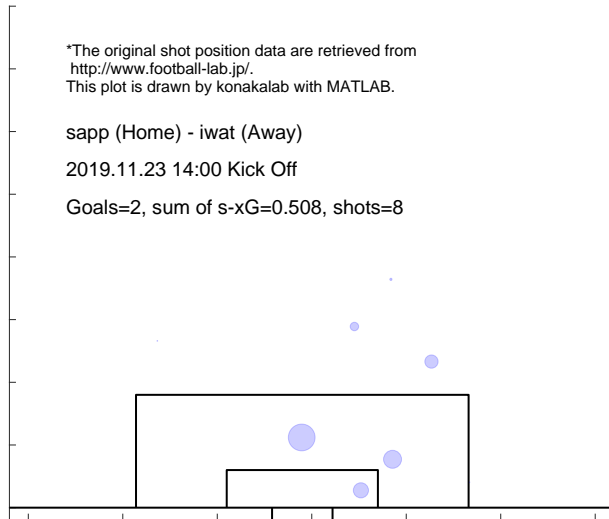

Match report based on s-xG
 iwat (Home) - nago (Away)
 2019.11.30 14:00 Kick Off

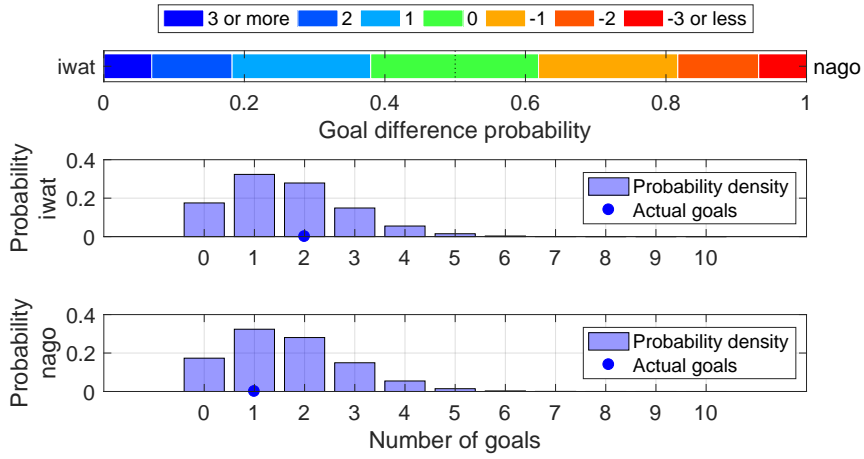

Shot distribution and s-xG, iwat

*The original shot position data are retrieved from <http://www.football-lab.jp/>.
 This plot is drawn by konakalab with MATLAB.

iwat (Home) - nago (Away)
 2019.11.30 14:00 Kick Off
 Goals=2, sum of s-xG=1.645, shots=16

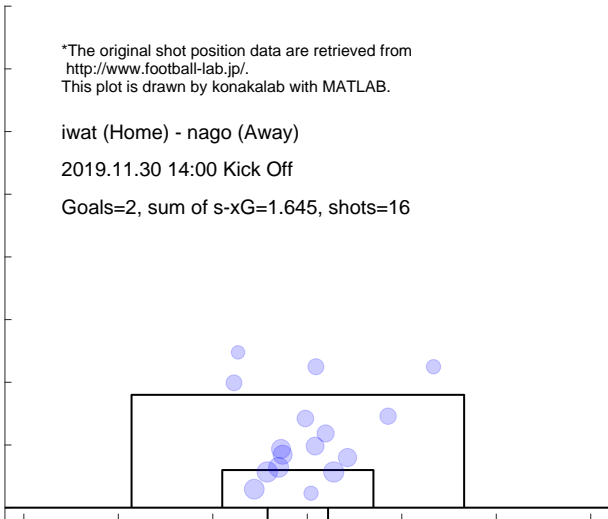

Shot distribution and s-xG, nago

*The original shot position data are retrieved from <http://www.football-lab.jp/>.
 This plot is drawn by konakalab with MATLAB.

iwat (Home) - nago (Away)
 2019.11.30 14:00 Kick Off
 Goals=1, sum of s-xG=1.646, shots=15

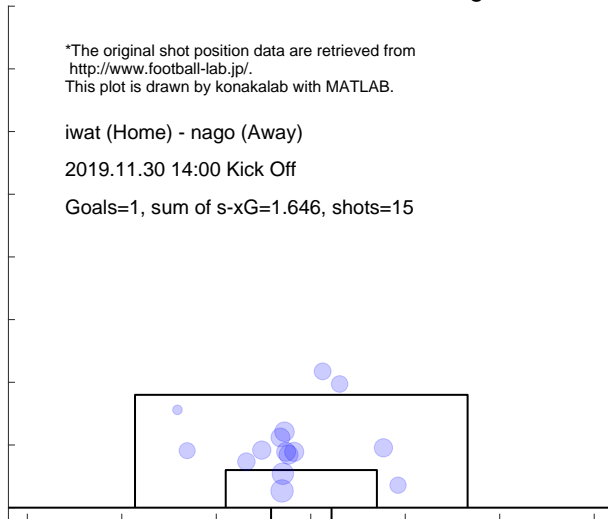

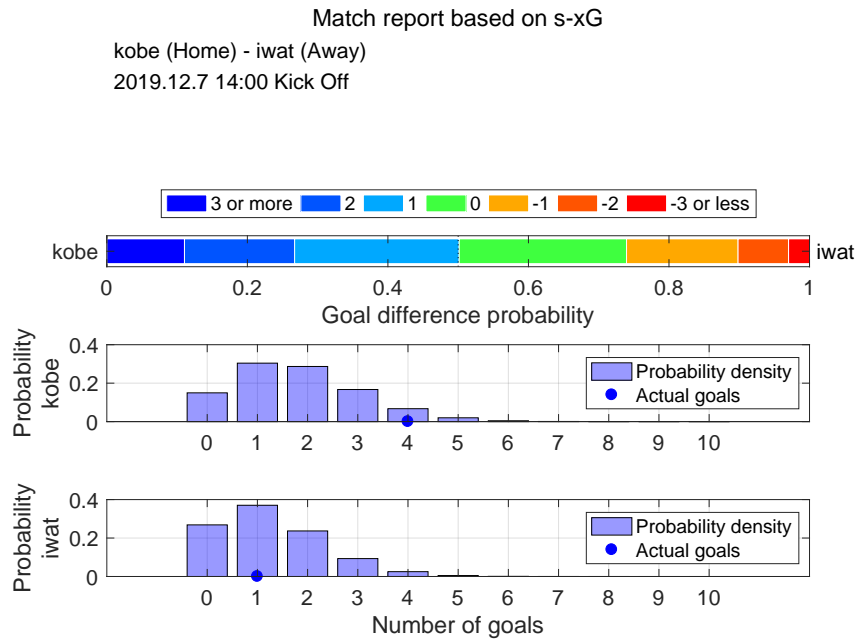

Shot distribution and s-xG, kobe

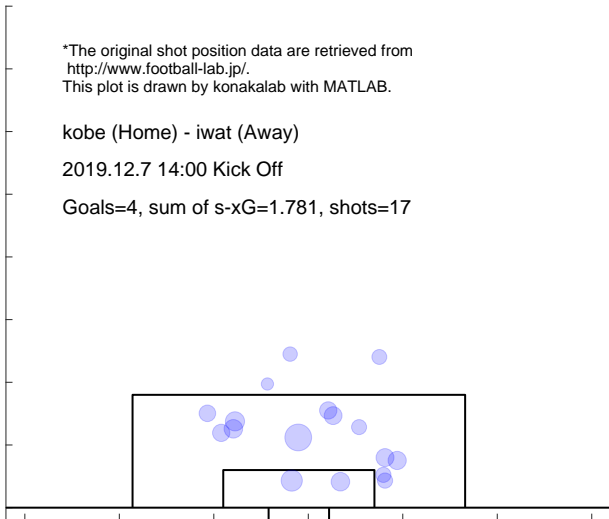

Shot distribution and s-xG, iwat

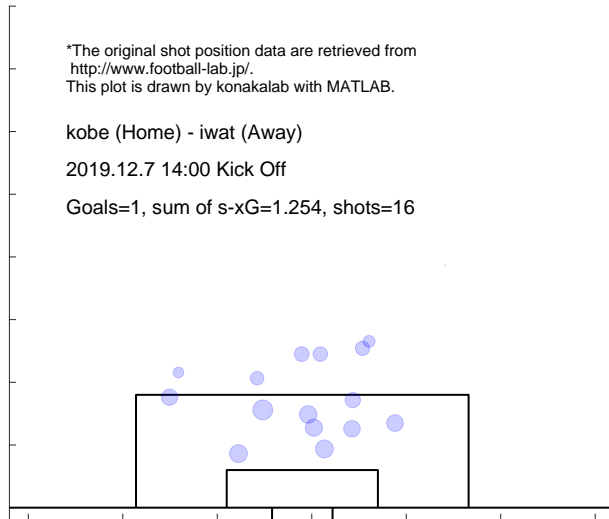

3.12 NAGOYA

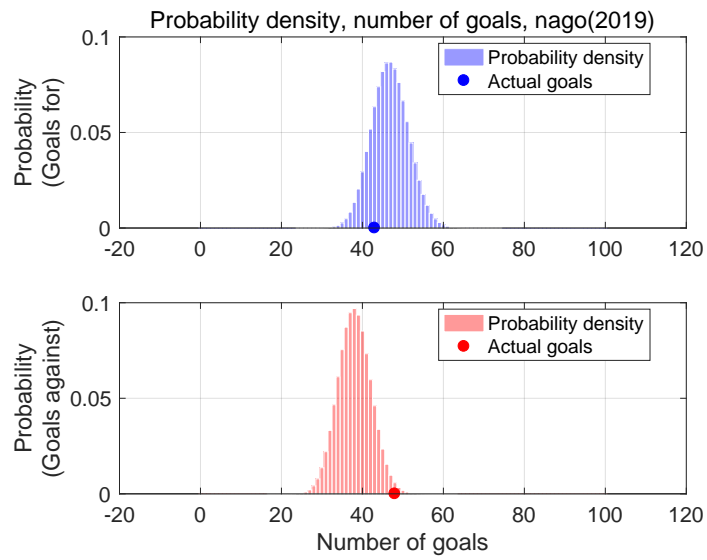

Shot for distribution and s-xG, nago(2019)

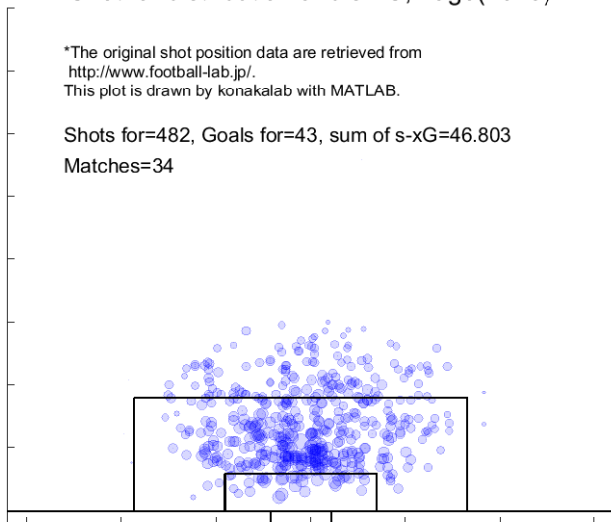

Shot against distribution and s-xG, nago(2019)

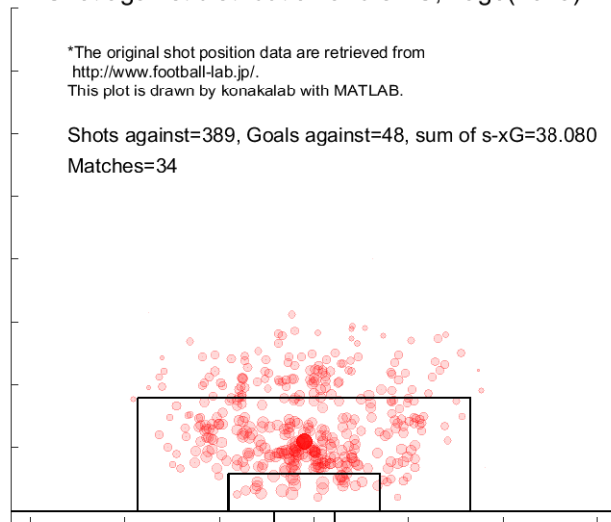

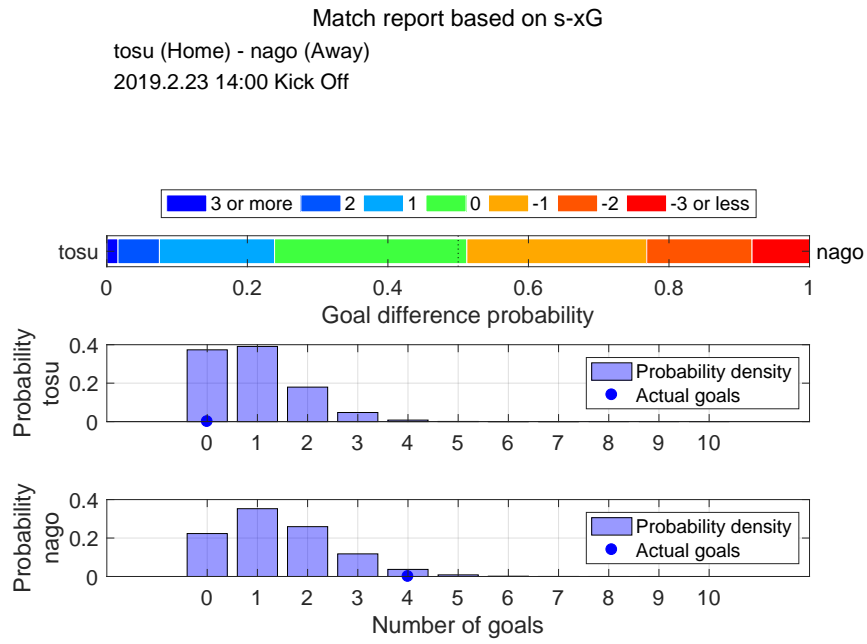

Shot distribution and s-xG, tosu

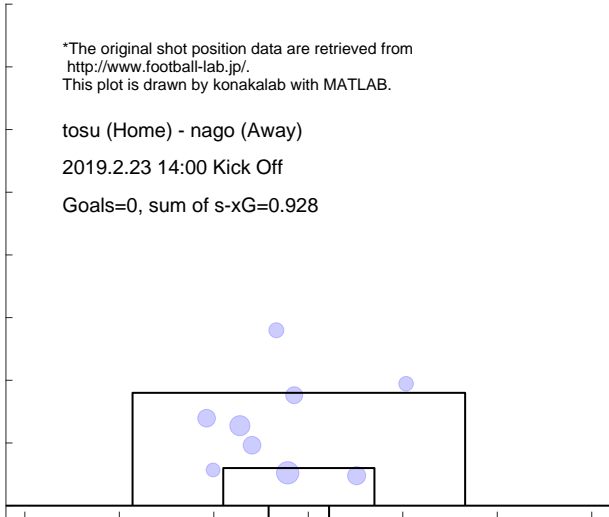

Shot distribution and s-xG, nago

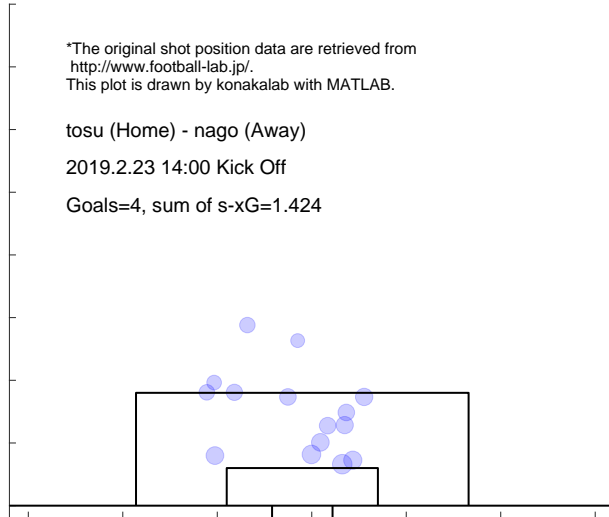

Match report based on s-xG

nago (Home) - c-os (Away)
 2019.3.2 14:00 Kick Off

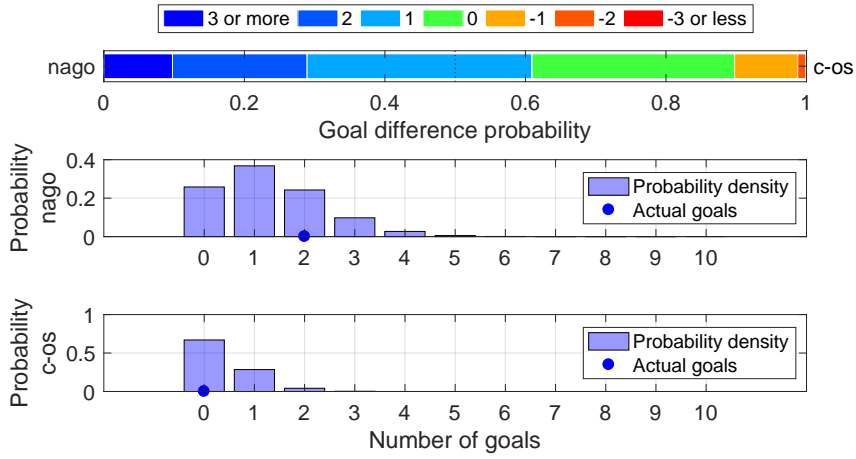

Shot distribution and s-xG, nago

*The original shot position data are retrieved from <http://www.football-lab.jp/>.
 This plot is drawn by konakalab with MATLAB.

nago (Home) - c-os (Away)
 2019.3.2 14:00 Kick Off
 Goals=2, sum of s-xG=1.287

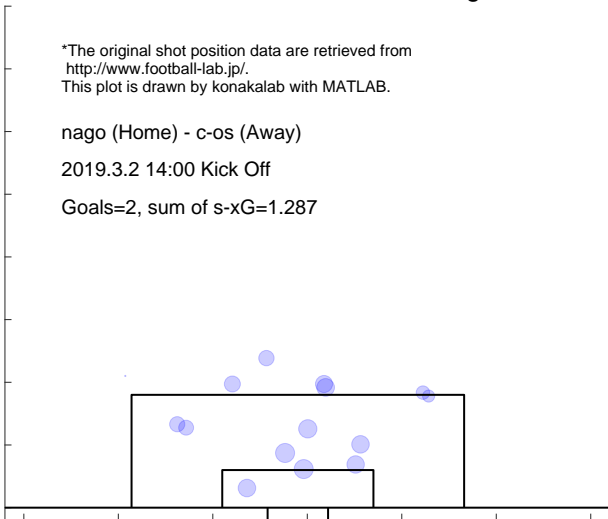

Shot distribution and s-xG, c-os

*The original shot position data are retrieved from <http://www.football-lab.jp/>.
 This plot is drawn by konakalab with MATLAB.

nago (Home) - c-os (Away)
 2019.3.2 14:00 Kick Off
 Goals=0, sum of s-xG=0.377

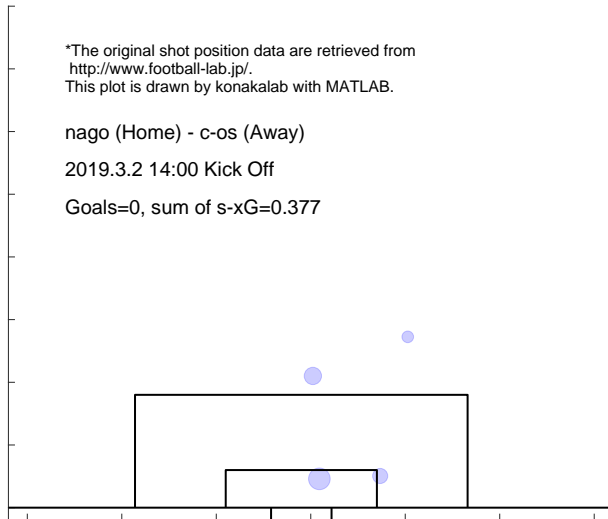

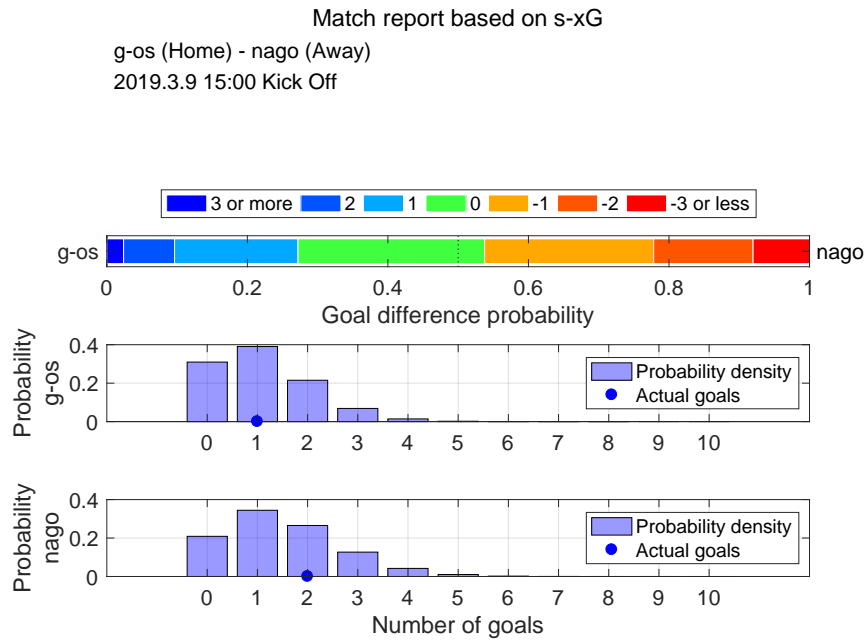

Shot distribution and s-xG, g-os

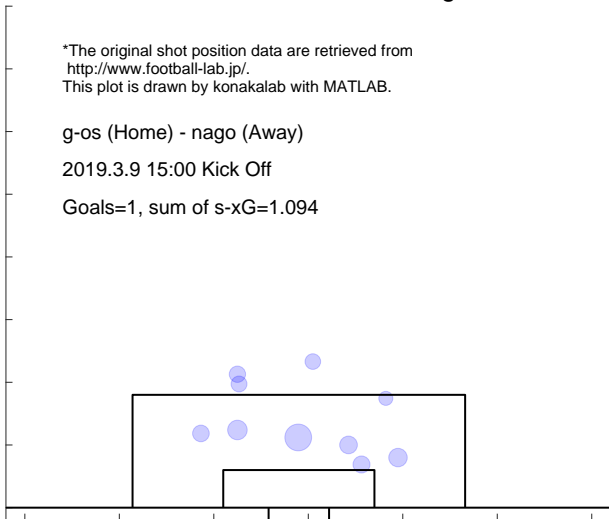

Shot distribution and s-xG, nago

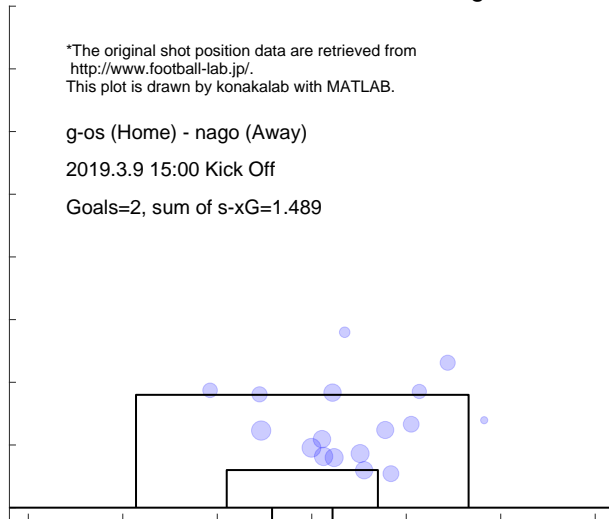

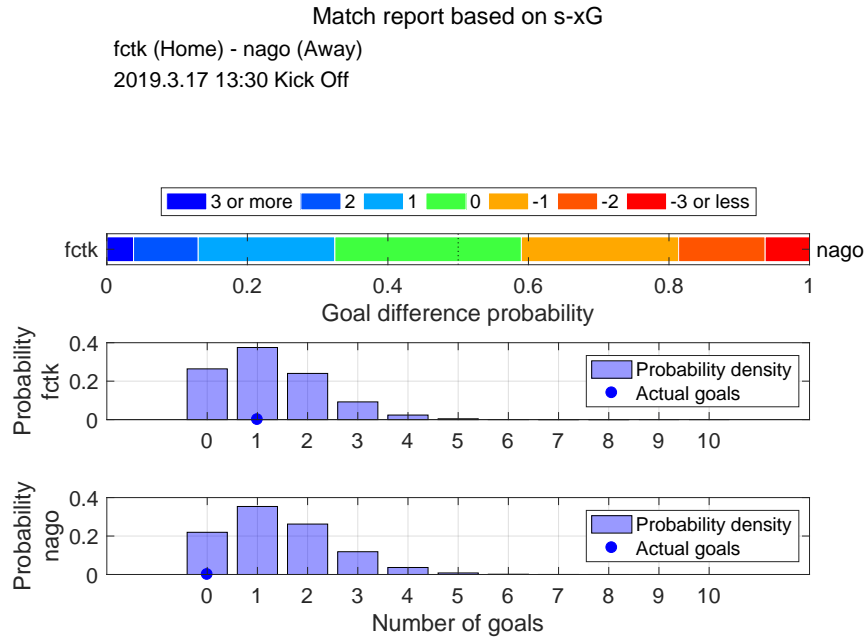

Shot distribution and s-xG, fctk

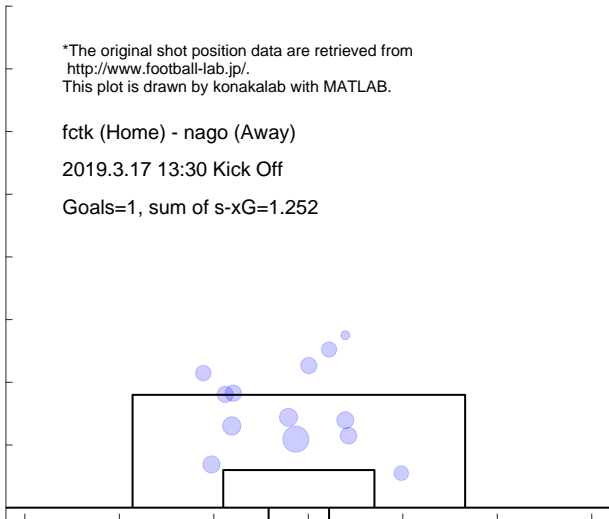

Shot distribution and s-xG, nago

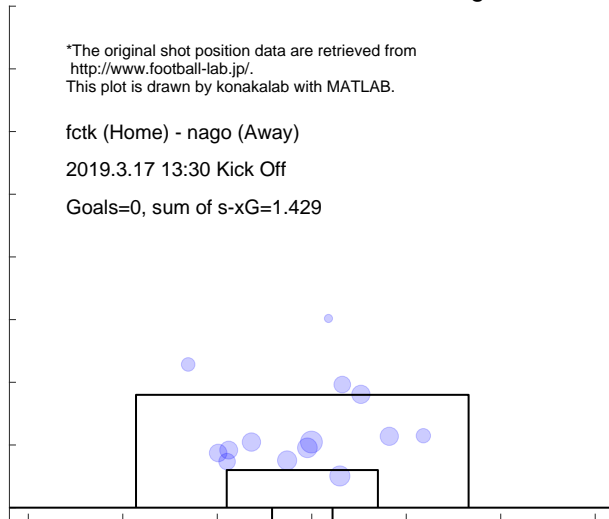

Match report based on s-xG

nago (Home) - sapp (Away)
 2019.3.30 14:00 Kick Off

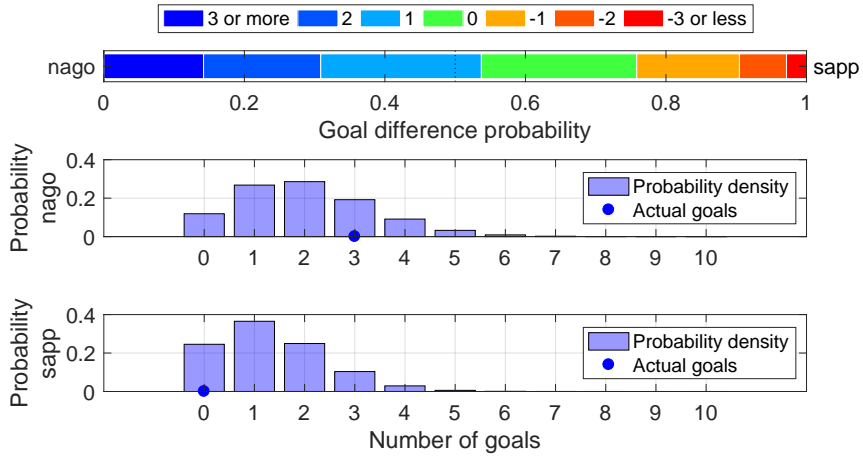

Shot distribution and s-xG, nago

*The original shot position data are retrieved from <http://www.football-lab.jp/>.
 This plot is drawn by konakalab with MATLAB.

nago (Home) - sapp (Away)
 2019.3.30 14:00 Kick Off
 Goals=3, sum of s-xG=2.015

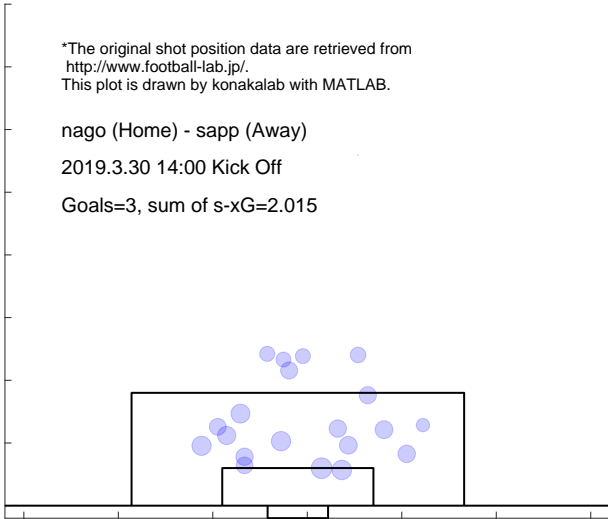

Shot distribution and s-xG, sapp

*The original shot position data are retrieved from <http://www.football-lab.jp/>.
 This plot is drawn by konakalab with MATLAB.

nago (Home) - sapp (Away)
 2019.3.30 14:00 Kick Off
 Goals=0, sum of s-xG=1.328

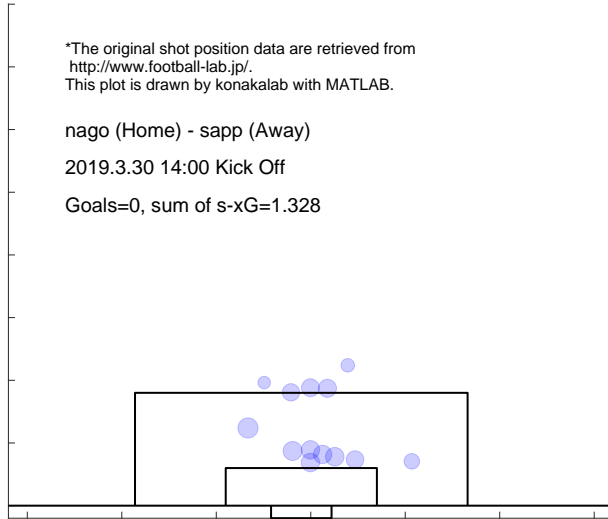

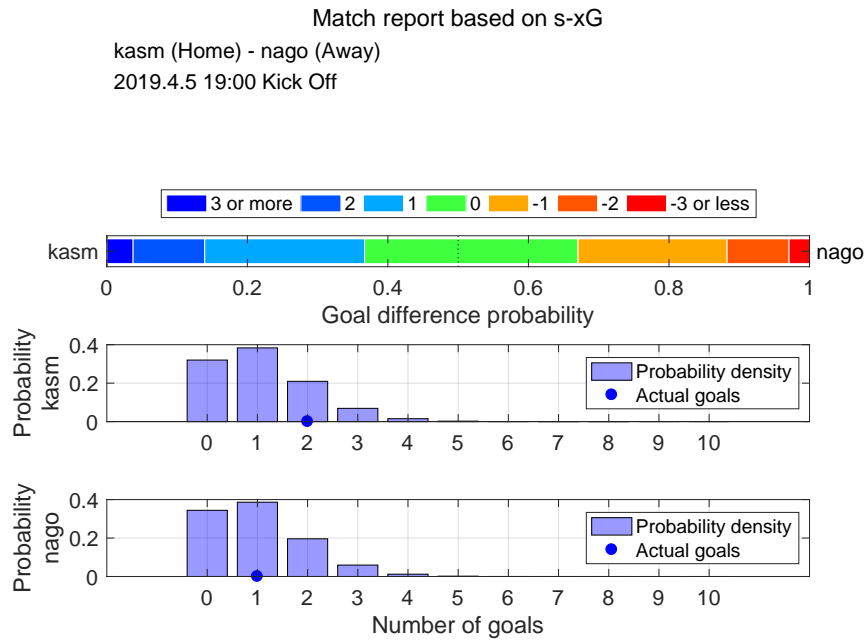

Shot distribution and s-xG, kasm

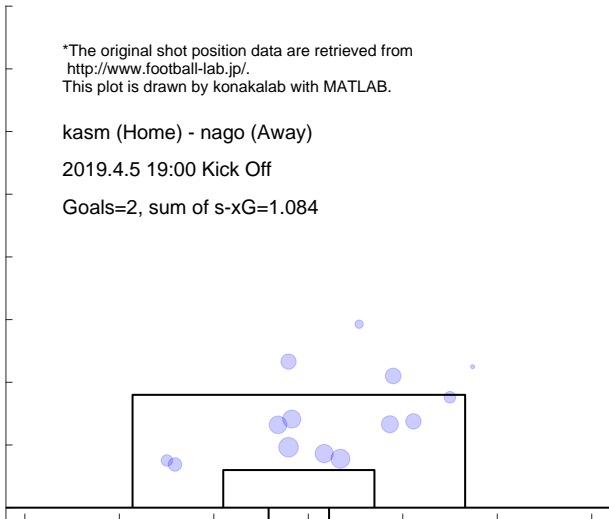

Shot distribution and s-xG, nago

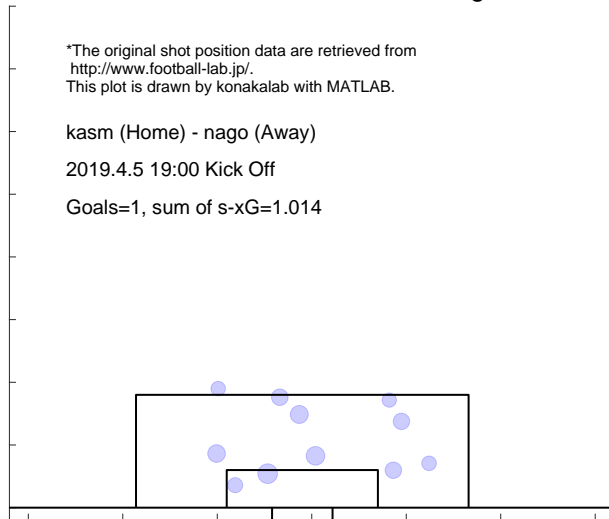

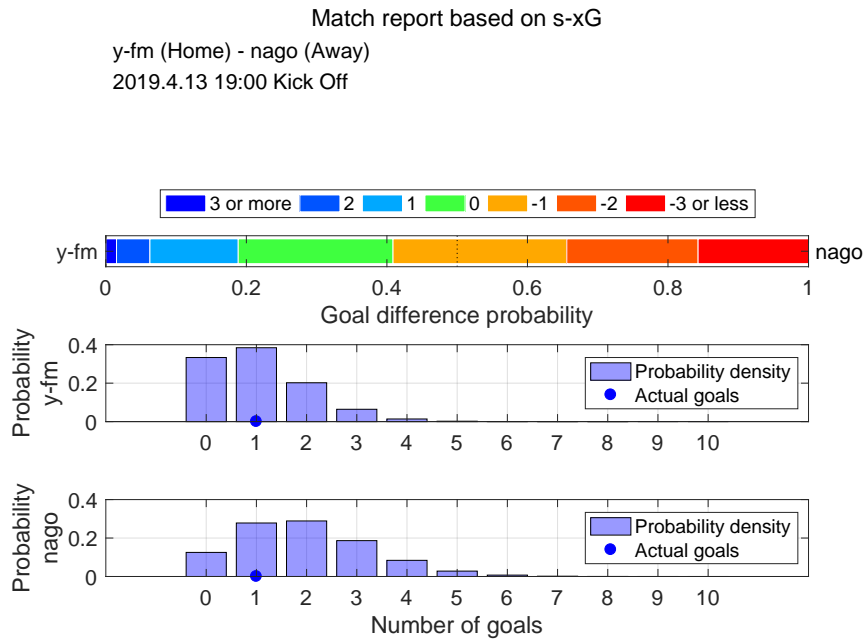

Shot distribution and s-xG, y-fm

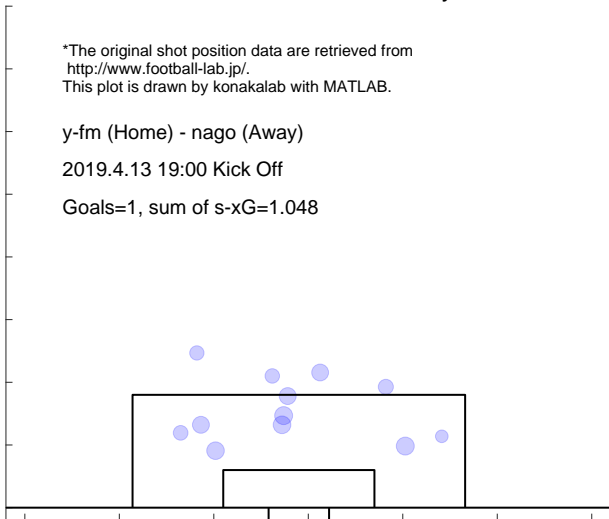

Shot distribution and s-xG, nago

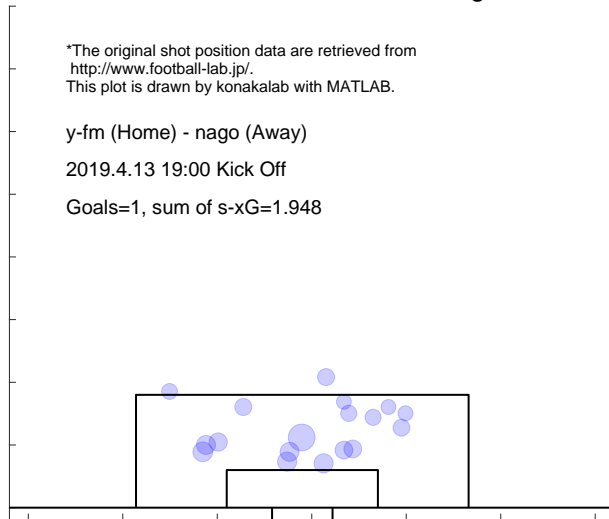

Match report based on s-xG

nago (Home) - iwat (Away)
2019.4.20 14:00 Kick Off

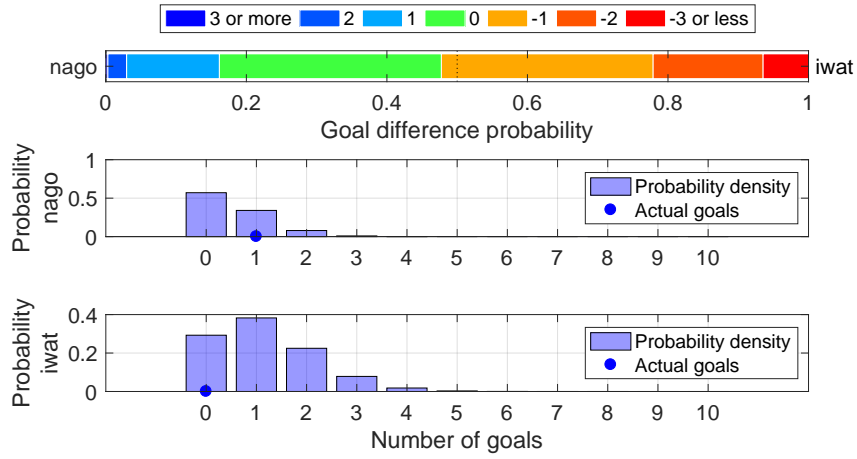

Shot distribution and s-xG, nago

*The original shot position data are retrieved from <http://www.football-lab.jp/>.
This plot is drawn by konakalab with MATLAB.

nago (Home) - iwat (Away)
2019.4.20 14:00 Kick Off
Goals=1, sum of s-xG=0.528

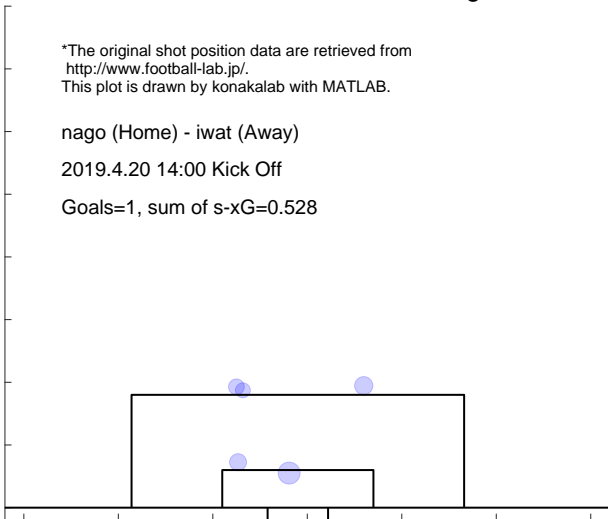

Shot distribution and s-xG, iwat

*The original shot position data are retrieved from <http://www.football-lab.jp/>.
This plot is drawn by konakalab with MATLAB.

nago (Home) - iwat (Away)
2019.4.20 14:00 Kick Off
Goals=0, sum of s-xG=1.157

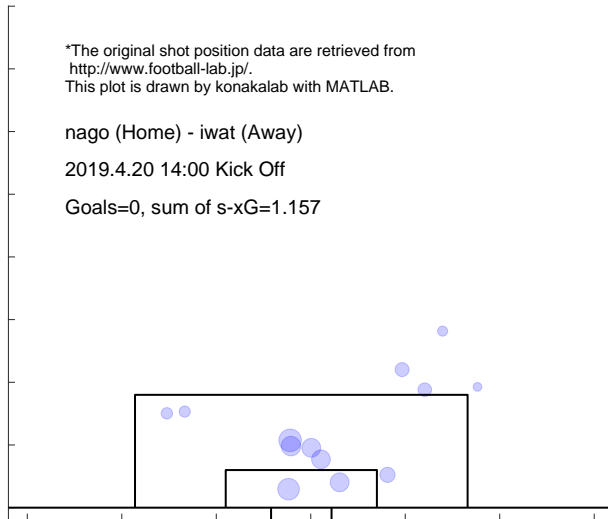

Match report based on s-xG

nago (Home) - hiro (Away)
 2019.4.28 15:00 Kick Off

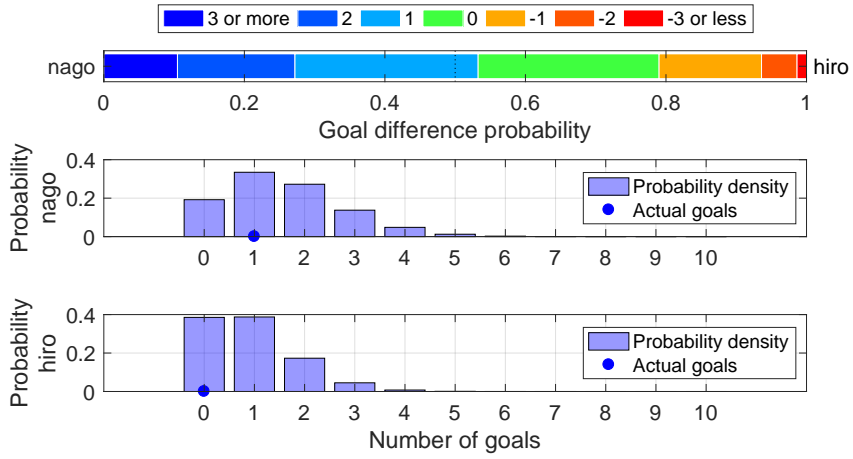

Shot distribution and s-xG, nago

*The original shot position data are retrieved from <http://www.football-lab.jp/>.
 This plot is drawn by konakalab with MATLAB.

nago (Home) - hiro (Away)
 2019.4.28 15:00 Kick Off

Goals=1, sum of s-xG=1.564

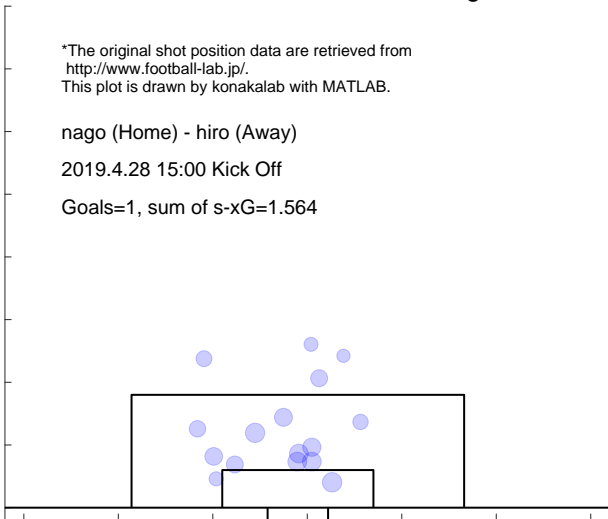

Shot distribution and s-xG, hiro

*The original shot position data are retrieved from <http://www.football-lab.jp/>.
 This plot is drawn by konakalab with MATLAB.

nago (Home) - hiro (Away)
 2019.4.28 15:00 Kick Off

Goals=0, sum of s-xG=0.905

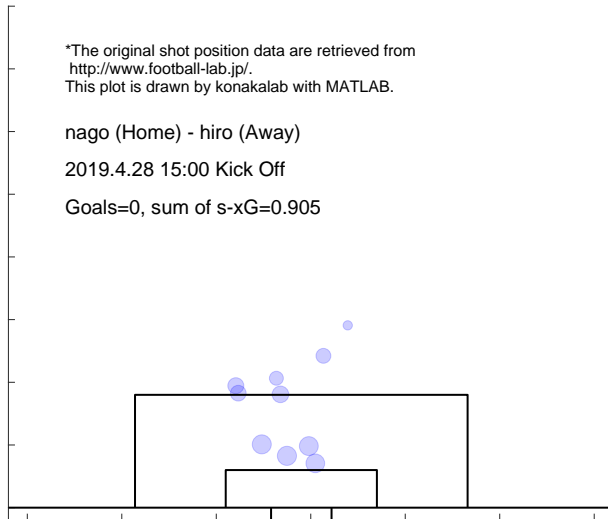

Match report based on s-xG

shon (Home) - nago (Away)

2019.5.4 16:00 Kick Off

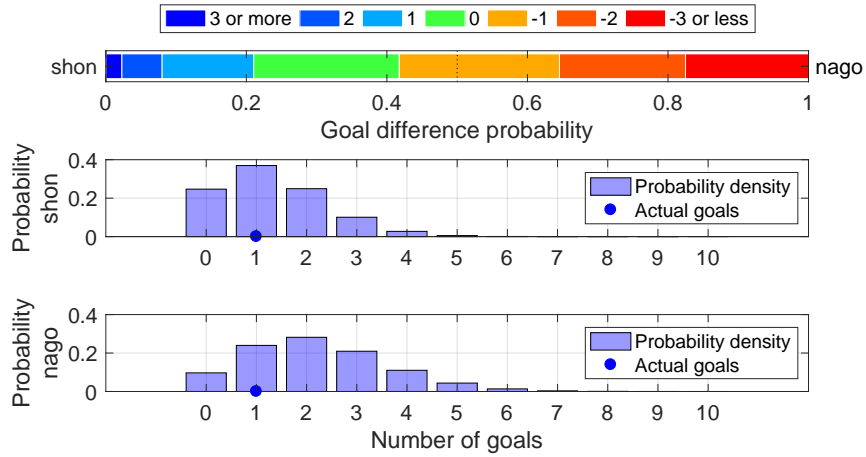

Shot distribution and s-xG, shon

*The original shot position data are retrieved from <http://www.football-lab.jp/>.
This plot is drawn by konakalab with MATLAB.

shon (Home) - nago (Away)

2019.5.4 16:00 Kick Off

Goals=1, sum of s-xG=1.311



Shot distribution and s-xG, nago

*The original shot position data are retrieved from <http://www.football-lab.jp/>.
This plot is drawn by konakalab with MATLAB.

shon (Home) - nago (Away)

2019.5.4 16:00 Kick Off

Goals=1, sum of s-xG=2.205

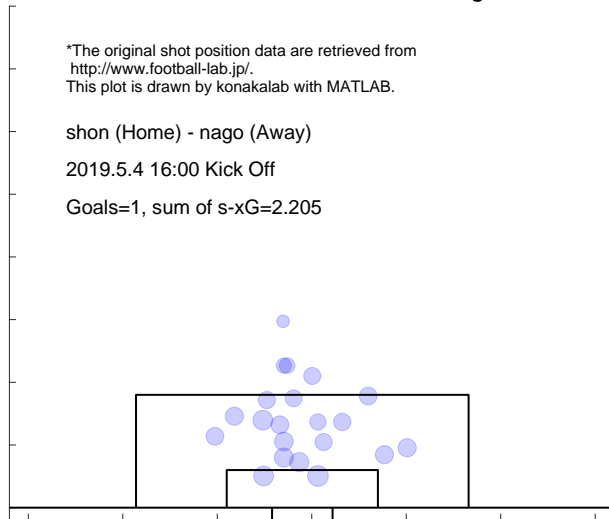

Match report based on s-xG

nago (Home) - uraw (Away)
 2019.5.12 15:00 Kick Off

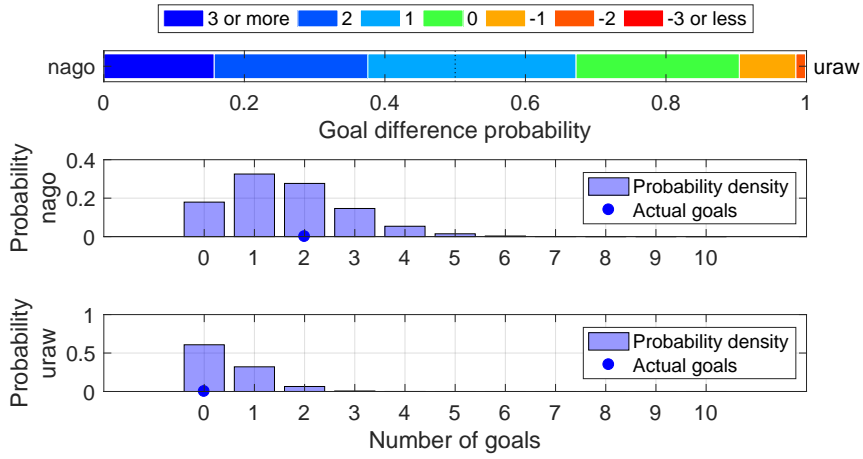

Shot distribution and s-xG, nago

*The original shot position data are retrieved from <http://www.football-lab.jp/>.
 This plot is drawn by konakalab with MATLAB.

nago (Home) - uraw (Away)
 2019.5.12 15:00 Kick Off
 Goals=2, sum of s-xG=1.629

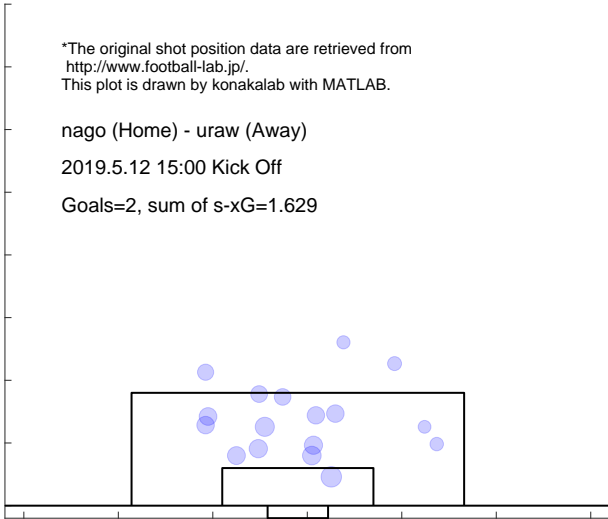

Shot distribution and s-xG, uraw

*The original shot position data are retrieved from <http://www.football-lab.jp/>.
 This plot is drawn by konakalab with MATLAB.

nago (Home) - uraw (Away)
 2019.5.12 15:00 Kick Off
 Goals=0, sum of s-xG=0.471

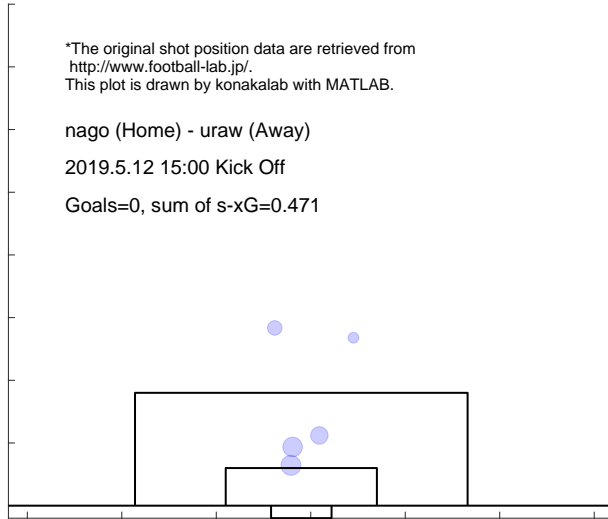

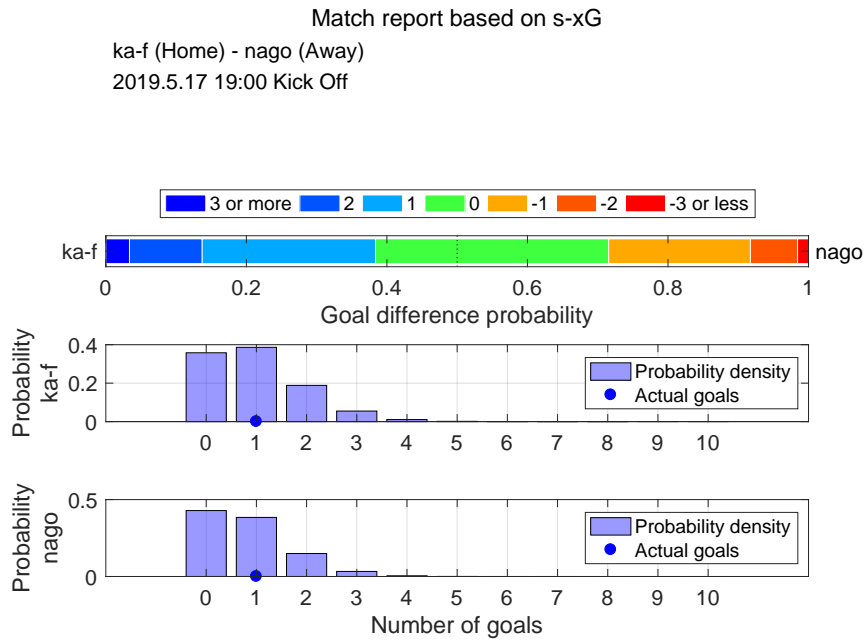

Shot distribution and s-xG, ka-f

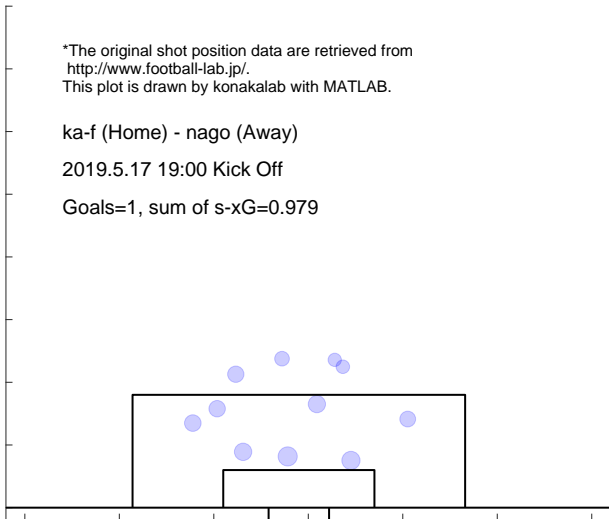

Shot distribution and s-xG, nago

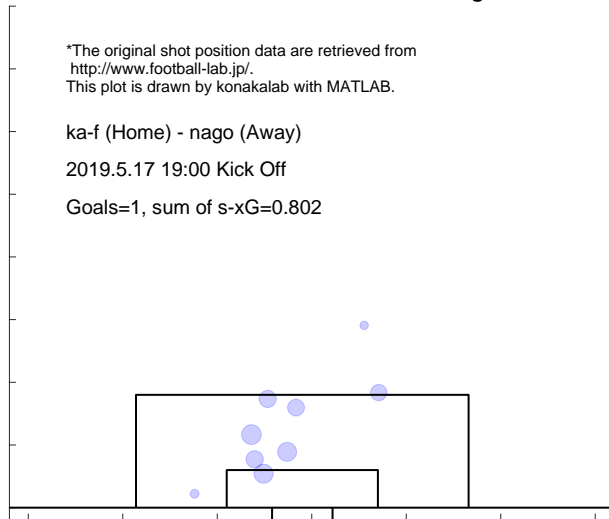

Match report based on s-xG

nago (Home) - mats (Away)
 2019.5.26 15:00 Kick Off

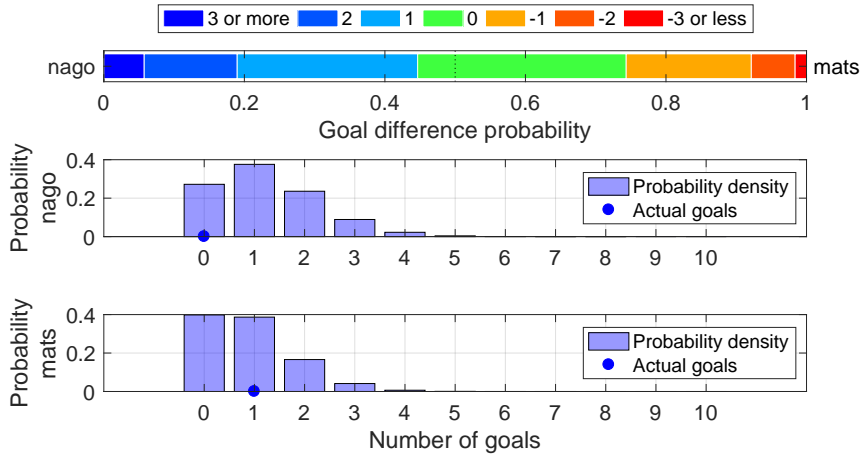

Shot distribution and s-xG, nago

*The original shot position data are retrieved from <http://www.football-lab.jp/>.
 This plot is drawn by konakalab with MATLAB.

nago (Home) - mats (Away)
 2019.5.26 15:00 Kick Off
 Goals=0, sum of s-xG=1.228

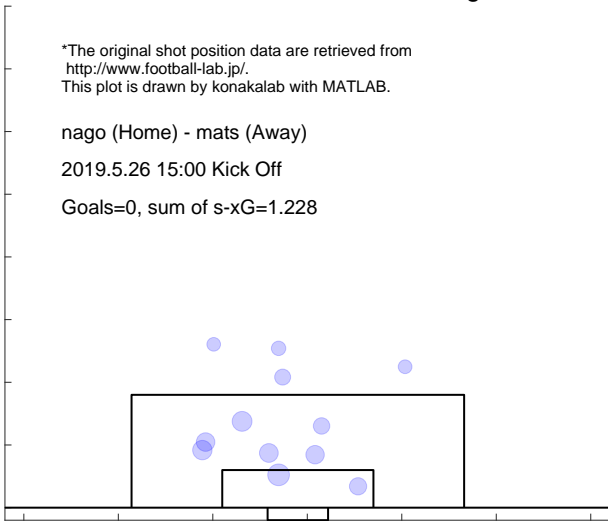

Shot distribution and s-xG, mats

*The original shot position data are retrieved from <http://www.football-lab.jp/>.
 This plot is drawn by konakalab with MATLAB.

nago (Home) - mats (Away)
 2019.5.26 15:00 Kick Off
 Goals=1, sum of s-xG=0.873

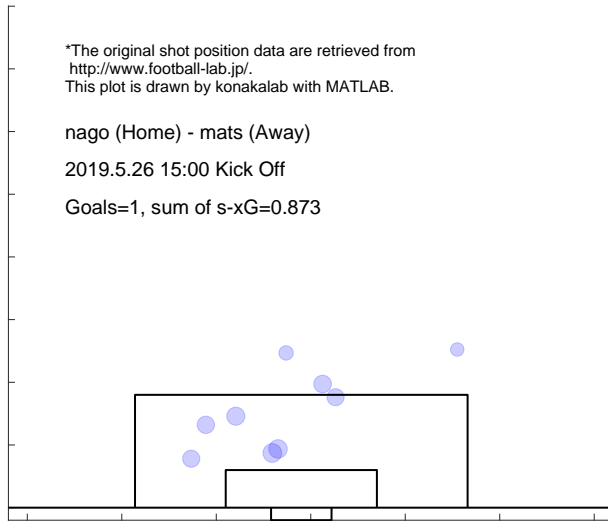

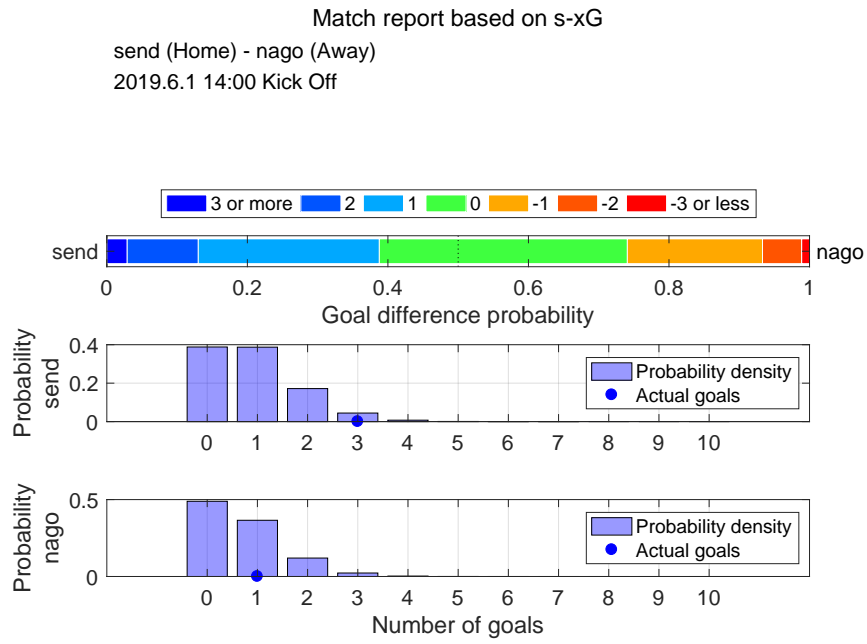

Shot distribution and s-xG, send

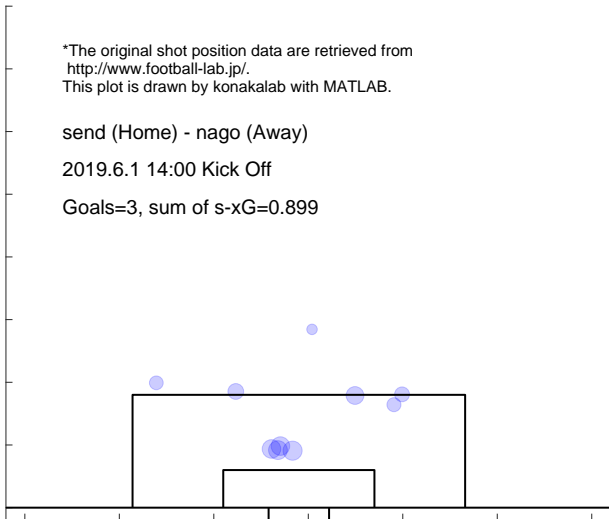

Shot distribution and s-xG, nago

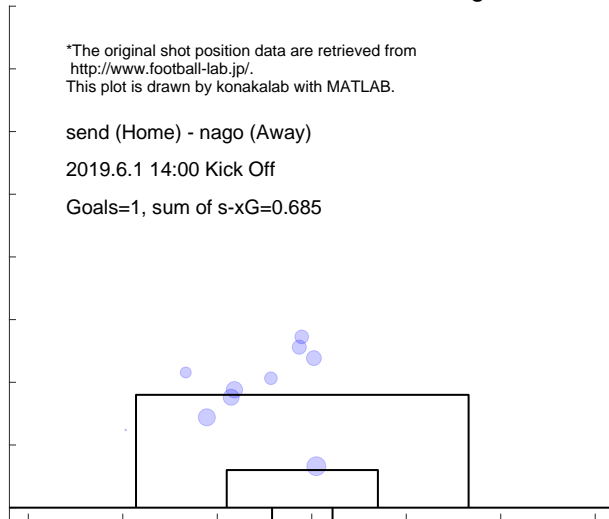

Match report based on s-xG

oita (Home) - nago (Away)

2019.6.15 19:00 Kick Off

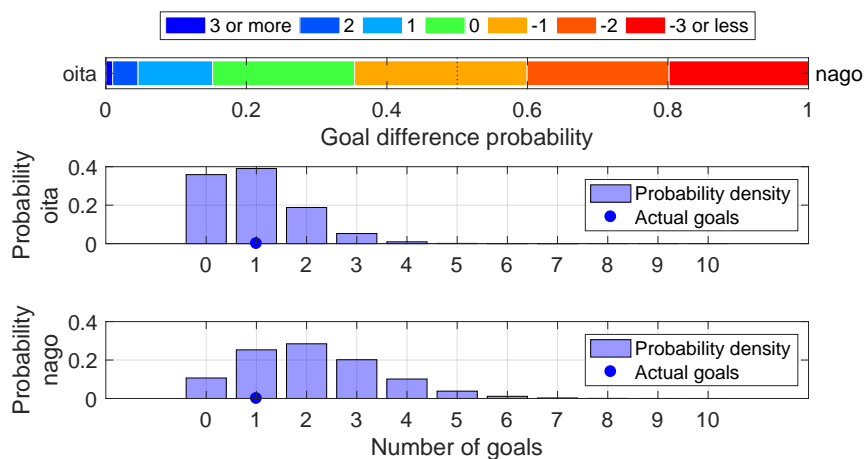

Shot distribution and s-xG, oita

*The original shot position data are retrieved from <http://www.football-lab.jp/>. This plot is drawn by konakalab with MATLAB.

oita (Home) - nago (Away)

2019.6.15 19:00 Kick Off

Goals=1, sum of s-xG=0.967

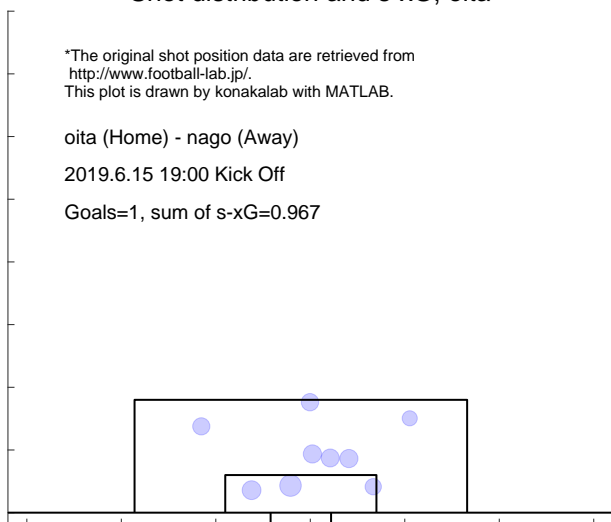

Shot distribution and s-xG, nago

*The original shot position data are retrieved from <http://www.football-lab.jp/>. This plot is drawn by konakalab with MATLAB.

oita (Home) - nago (Away)

2019.6.15 19:00 Kick Off

Goals=1, sum of s-xG=2.115

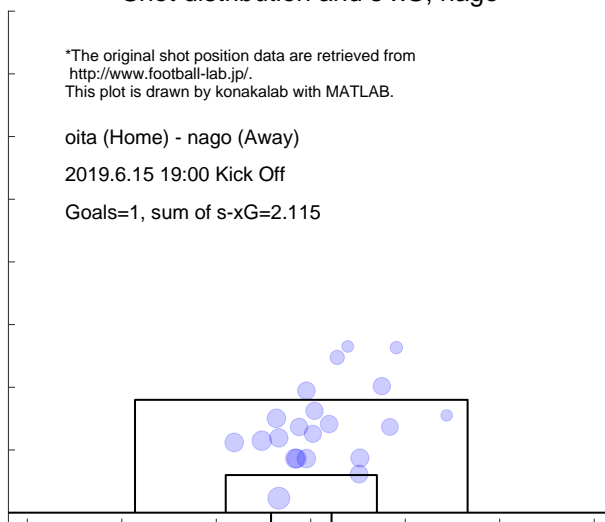

Match report based on s-xG

nago (Home) - shim (Away)
2019.6.22 19:00 Kick Off

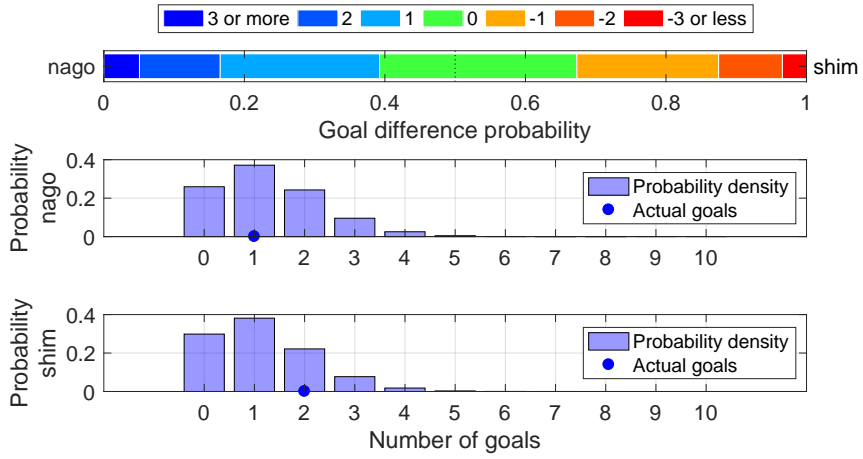

Shot distribution and s-xG, nago

*The original shot position data are retrieved from <http://www.football-lab.jp/>.
This plot is drawn by konakalab with MATLAB.

nago (Home) - shim (Away)
2019.6.22 19:00 Kick Off
Goals=1, sum of s-xG=1.273

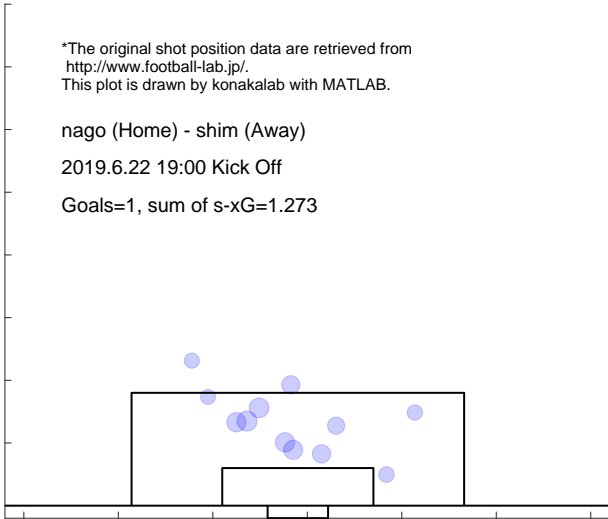

Shot distribution and s-xG, shim

*The original shot position data are retrieved from <http://www.football-lab.jp/>.
This plot is drawn by konakalab with MATLAB.

nago (Home) - shim (Away)
2019.6.22 19:00 Kick Off
Goals=2, sum of s-xG=1.145

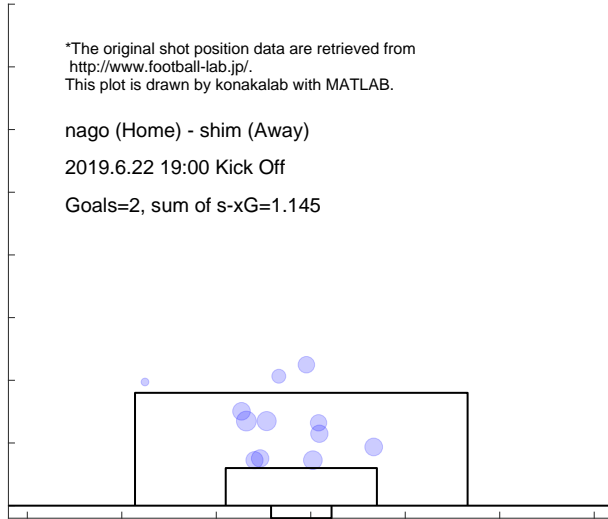

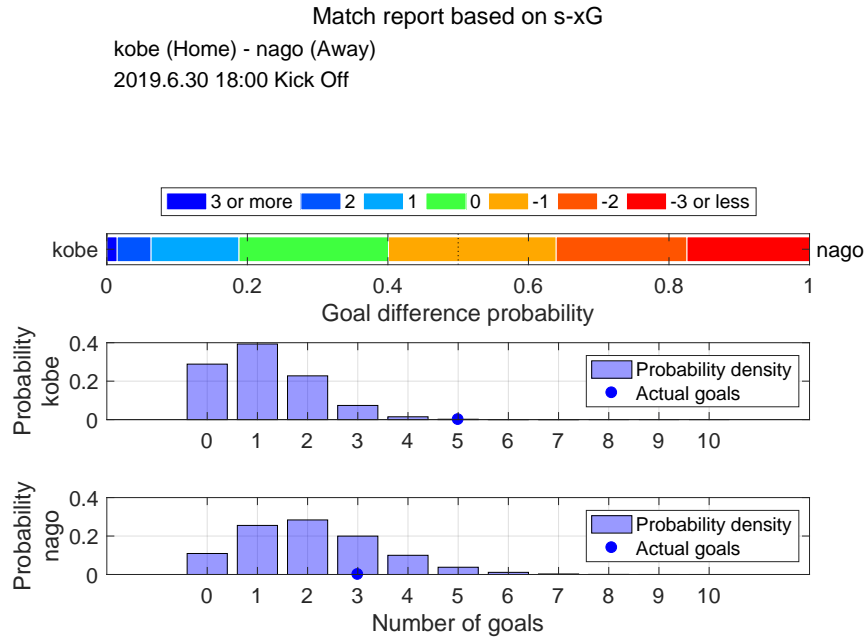

Shot distribution and s-xG, kobe

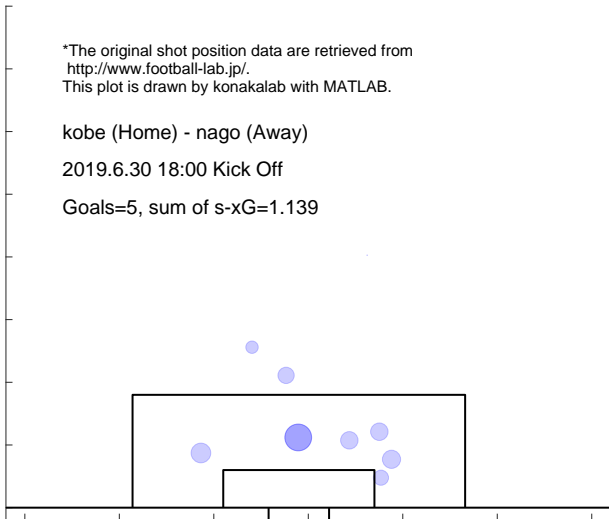

Shot distribution and s-xG, nago

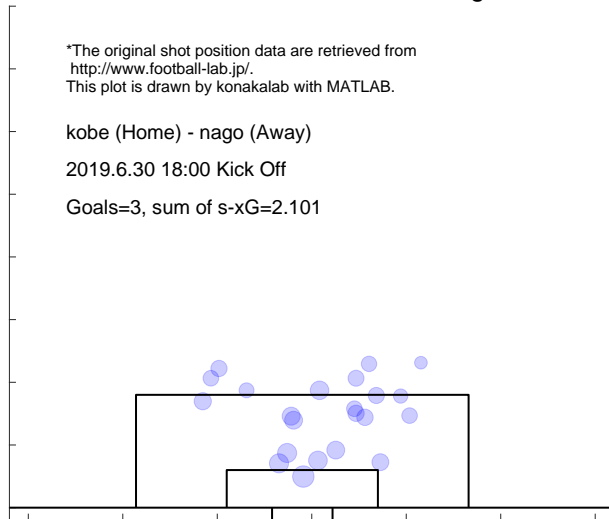

Match report based on s-xG

nago (Home) - shon (Away)
2019.7.7 18:00 Kick Off

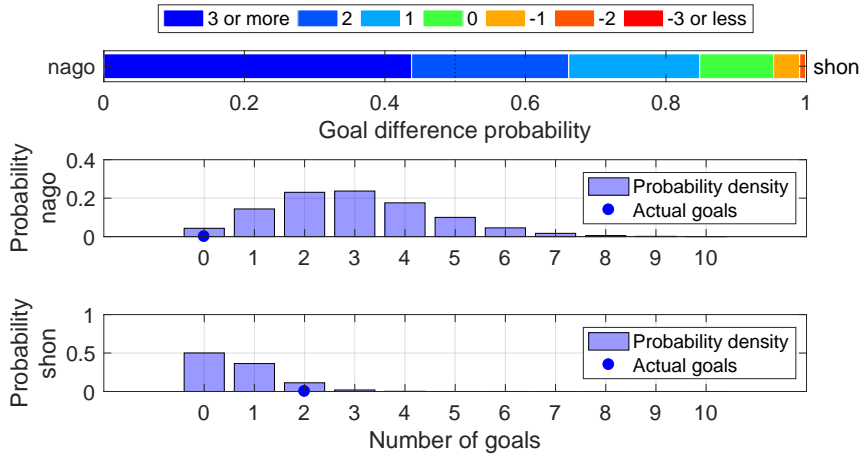

Shot distribution and s-xG, nago

*The original shot position data are retrieved from <http://www.football-lab.jp/>.
This plot is drawn by konakalab with MATLAB.

nago (Home) - shon (Away)

2019.7.7 18:00 Kick Off

Goals=0, sum of s-xG=2.970

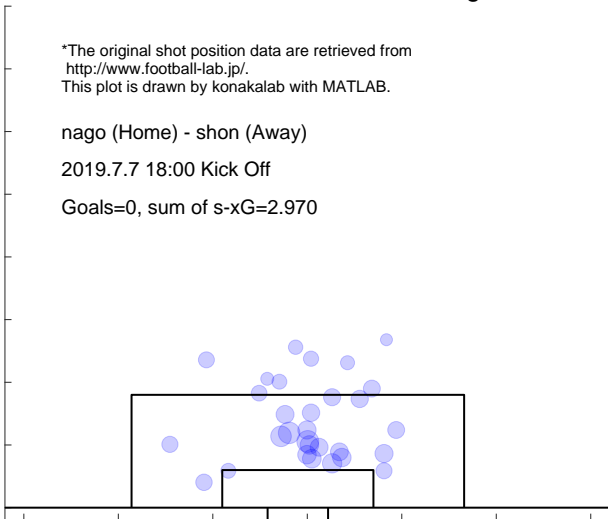

Shot distribution and s-xG, shon

*The original shot position data are retrieved from <http://www.football-lab.jp/>.
This plot is drawn by konakalab with MATLAB.

nago (Home) - shon (Away)

2019.7.7 18:00 Kick Off

Goals=2, sum of s-xG=0.659

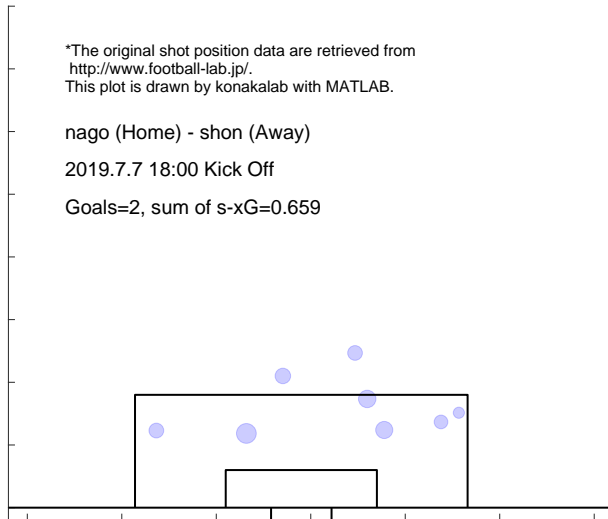

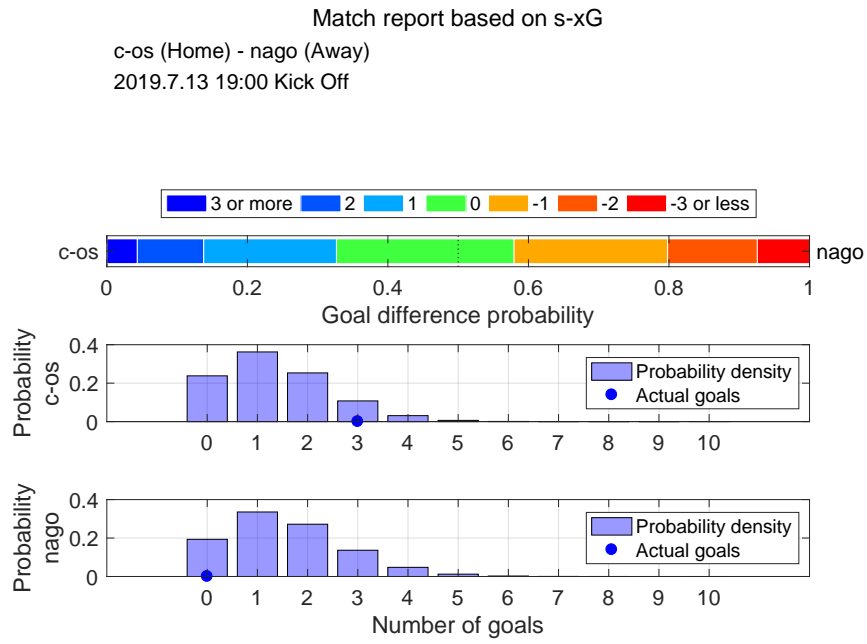

Shot distribution and s-xG, c-os

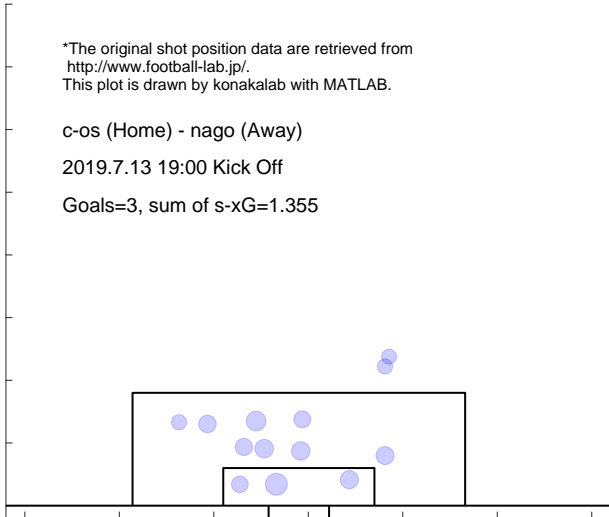

Shot distribution and s-xG, nago

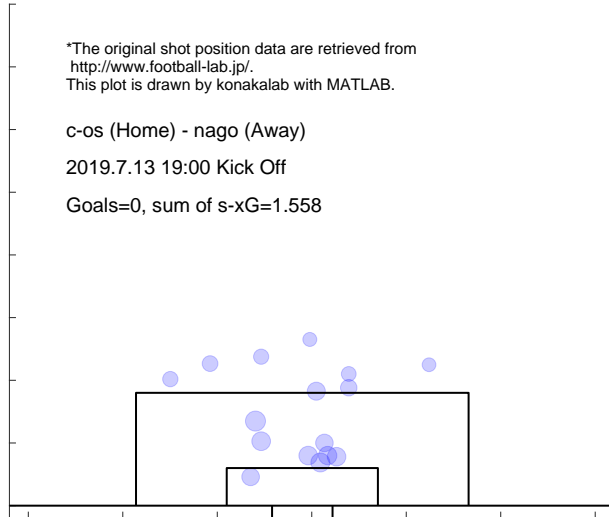

Match report based on s-xG

nago (Home) - g-os (Away)
 2019.7.20 18:00 Kick Off

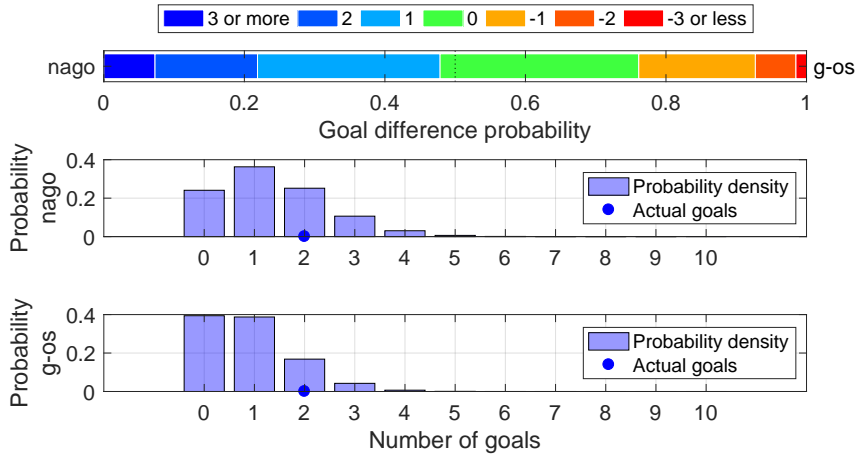

Shot distribution and s-xG, nago

*The original shot position data are retrieved from <http://www.football-lab.jp/>.
 This plot is drawn by konakalab with MATLAB.

nago (Home) - g-os (Away)
 2019.7.20 18:00 Kick Off
 Goals=2, sum of s-xG=1.346, shots=13

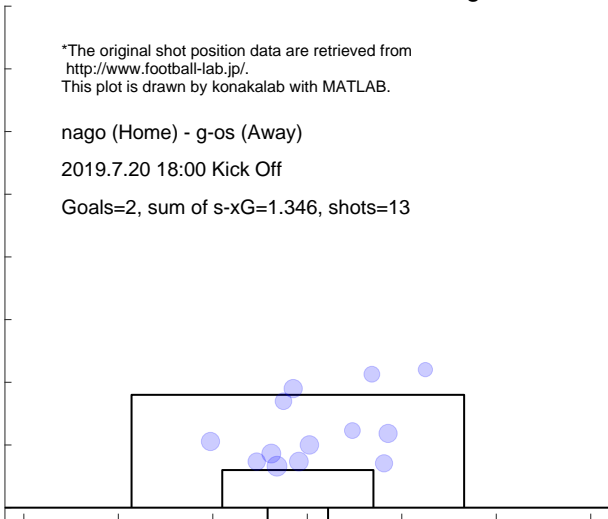

Shot distribution and s-xG, g-os

*The original shot position data are retrieved from <http://www.football-lab.jp/>.
 This plot is drawn by konakalab with MATLAB.

nago (Home) - g-os (Away)
 2019.7.20 18:00 Kick Off
 Goals=2, sum of s-xG=0.883, shots=9

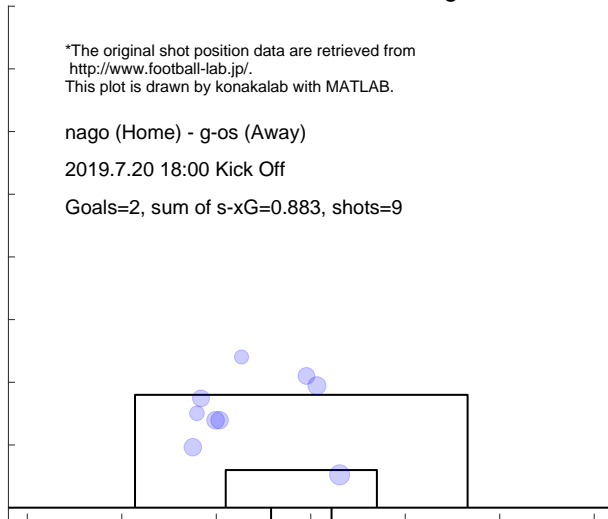

Match report based on s-xG

uraw (Home) - nago (Away)
 2019.8.4 19:00 Kick Off

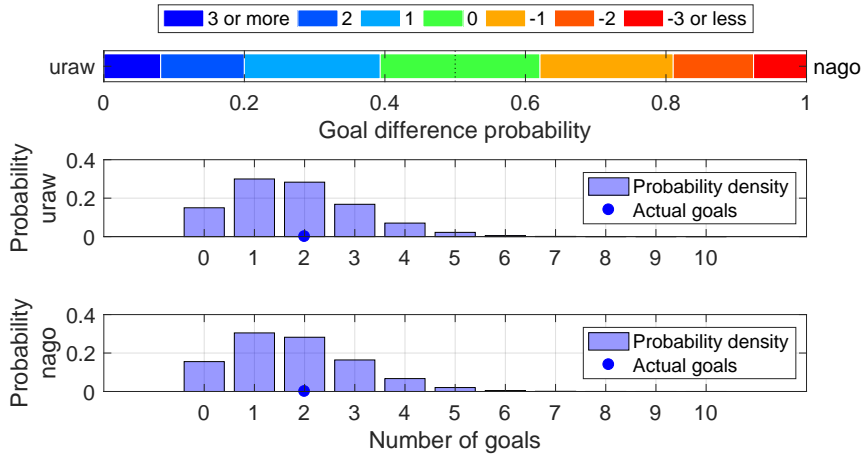

Shot distribution and s-xG, uraw

*The original shot position data are retrieved from <http://www.football-lab.jp/>.
 This plot is drawn by konakalab with MATLAB.

uraw (Home) - nago (Away)
 2019.8.4 19:00 Kick Off

Goals=2, sum of s-xG=1.803, shots=20

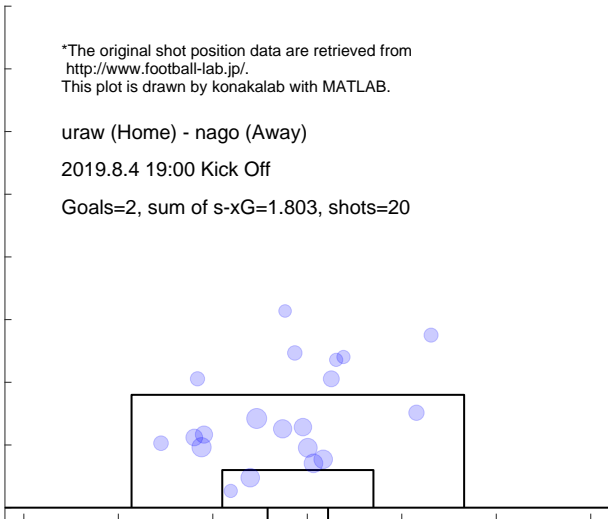

Shot distribution and s-xG, nago

*The original shot position data are retrieved from <http://www.football-lab.jp/>.
 This plot is drawn by konakalab with MATLAB.

uraw (Home) - nago (Away)
 2019.8.4 19:00 Kick Off

Goals=2, sum of s-xG=1.770, shots=19

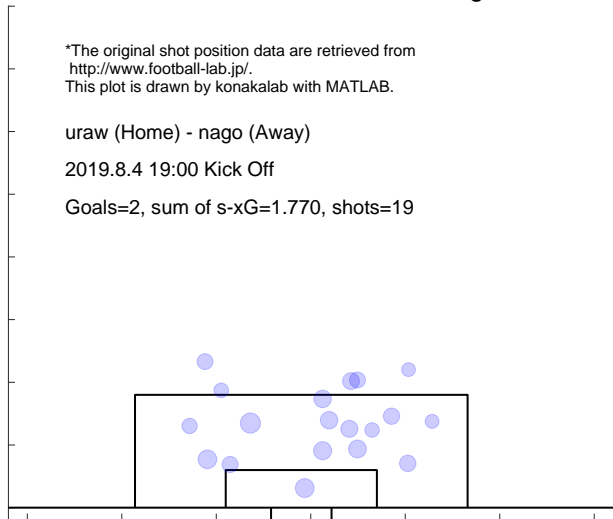

Match report based on s-xG

nago (Home) - ka-f (Away)

2019.8.10 19:00 Kick Off

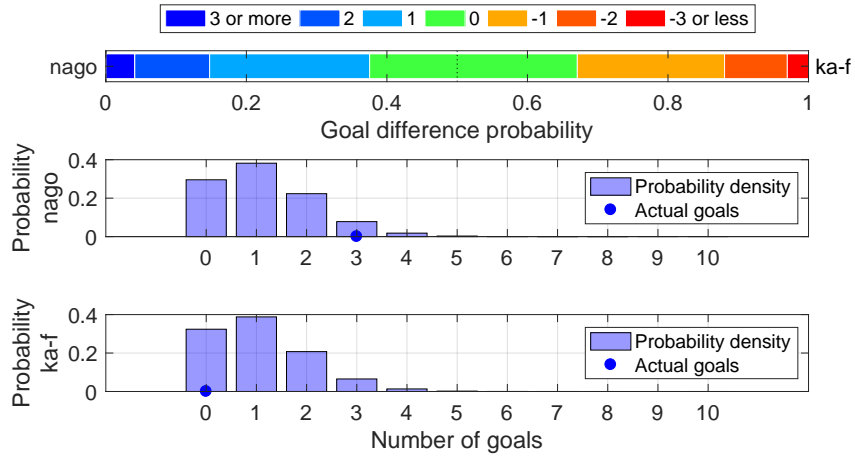

Shot distribution and s-xG, nago

*The original shot position data are retrieved from <http://www.football-lab.jp/>. This plot is drawn by konakalab with MATLAB.

nago (Home) - ka-f (Away)

2019.8.10 19:00 Kick Off

Goals=3, sum of s-xG=1.152, shots=11

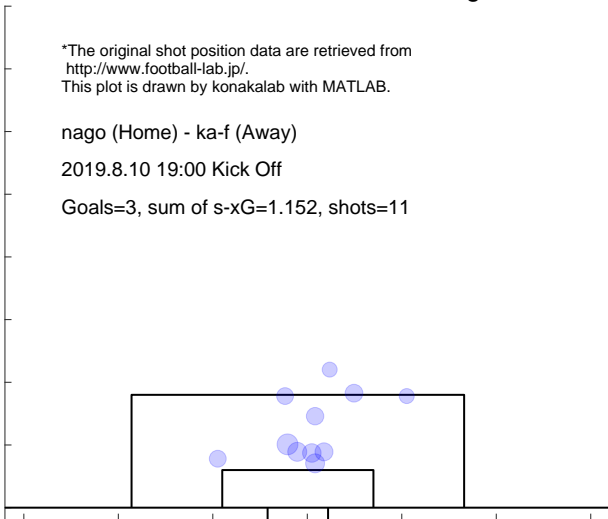

Shot distribution and s-xG, ka-f

*The original shot position data are retrieved from <http://www.football-lab.jp/>. This plot is drawn by konakalab with MATLAB.

nago (Home) - ka-f (Away)

2019.8.10 19:00 Kick Off

Goals=0, sum of s-xG=1.062, shots=11

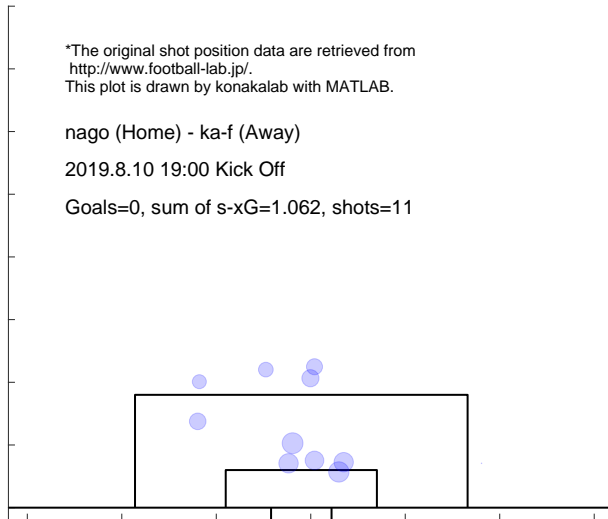

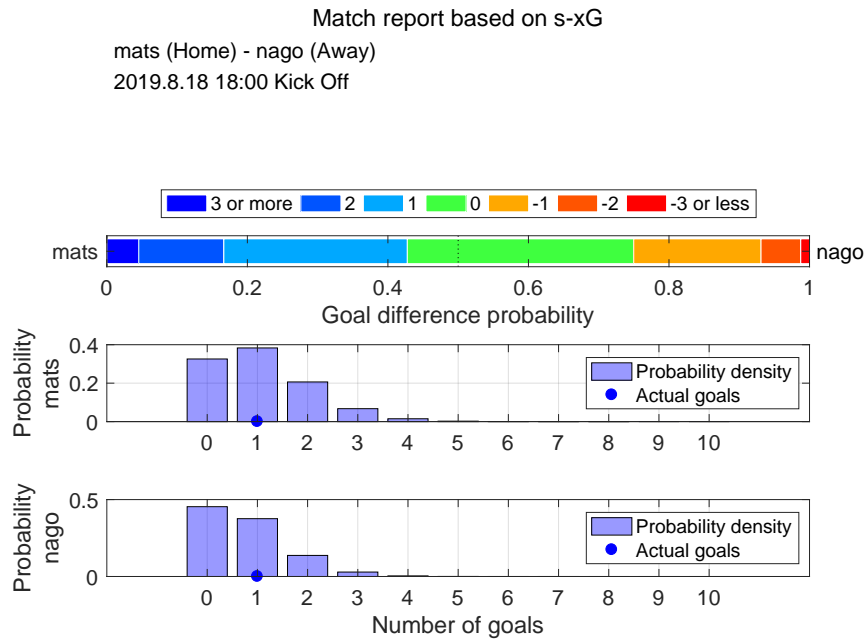

Shot distribution and s-xG, mats

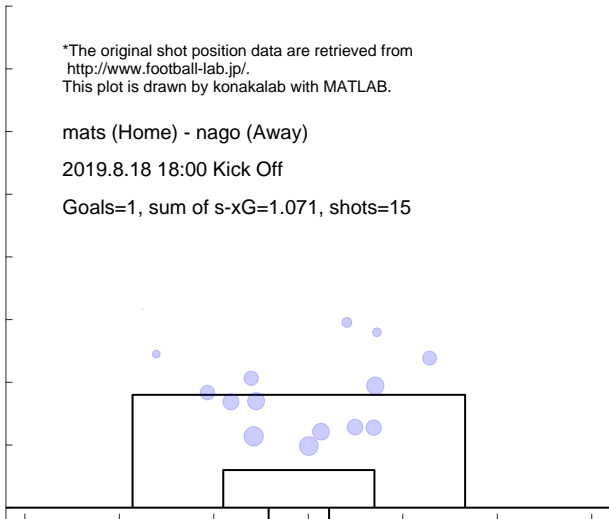

Shot distribution and s-xG, nago

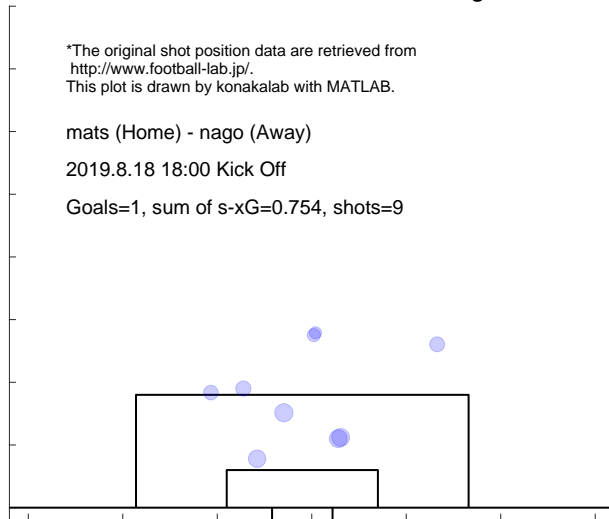

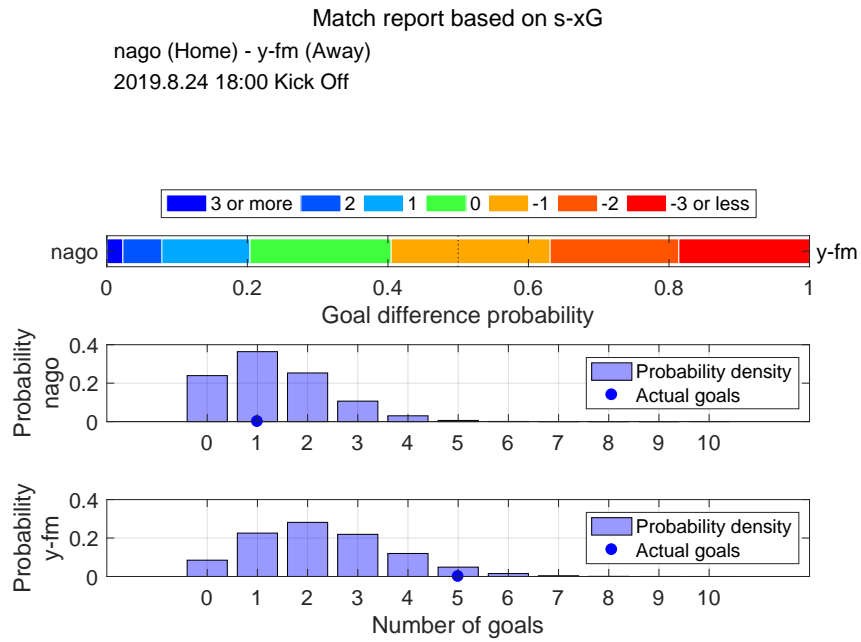

Shot distribution and s-xG, nago

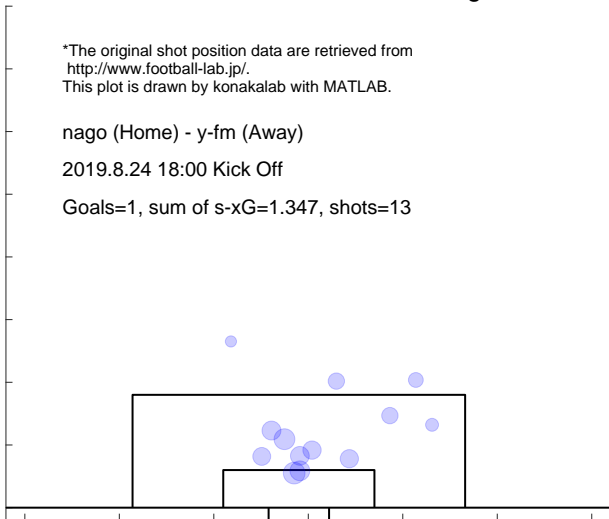

Shot distribution and s-xG, y-fm

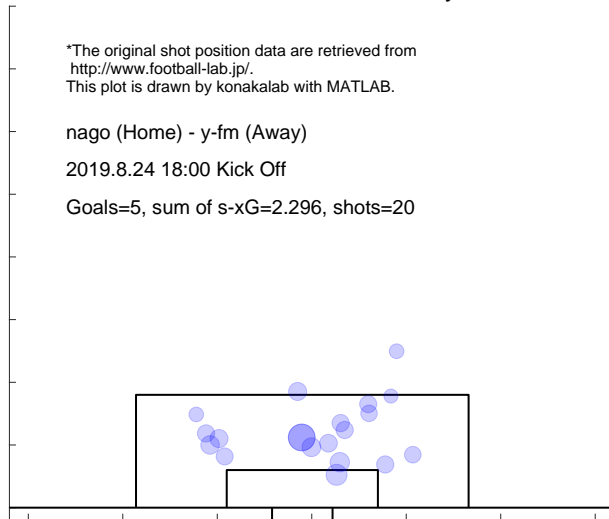

Match report based on s-xG

nago (Home) - fctk (Away)
2019.8.30 19:30 Kick Off

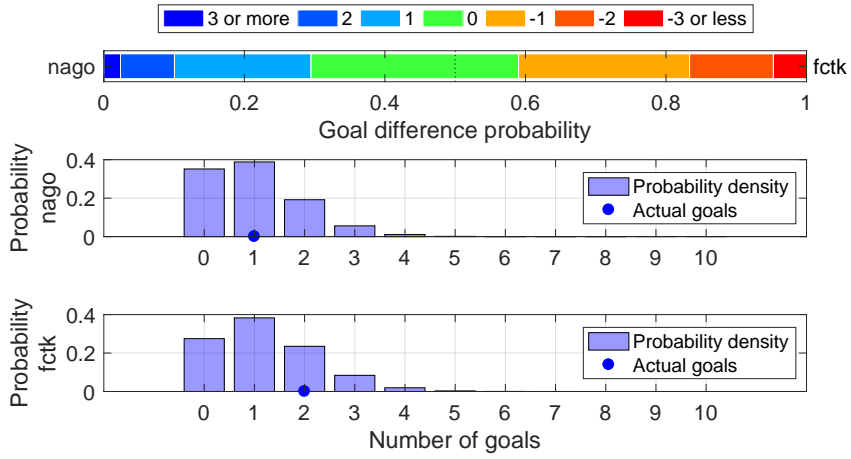

Shot distribution and s-xG, nago

*The original shot position data are retrieved from <http://www.football-lab.jp/>.
This plot is drawn by konakalab with MATLAB.

nago (Home) - fctk (Away)
2019.8.30 19:30 Kick Off
Goals=1, sum of s-xG=0.990, shots=10

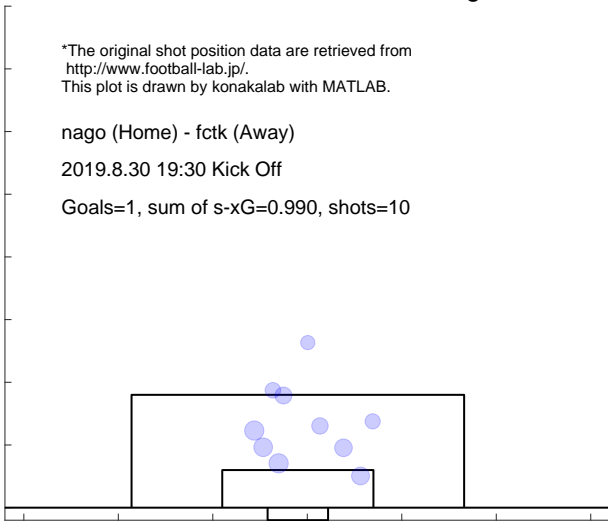

Shot distribution and s-xG, fctk

*The original shot position data are retrieved from <http://www.football-lab.jp/>.
This plot is drawn by konakalab with MATLAB.

nago (Home) - fctk (Away)
2019.8.30 19:30 Kick Off
Goals=2, sum of s-xG=1.201, shots=10

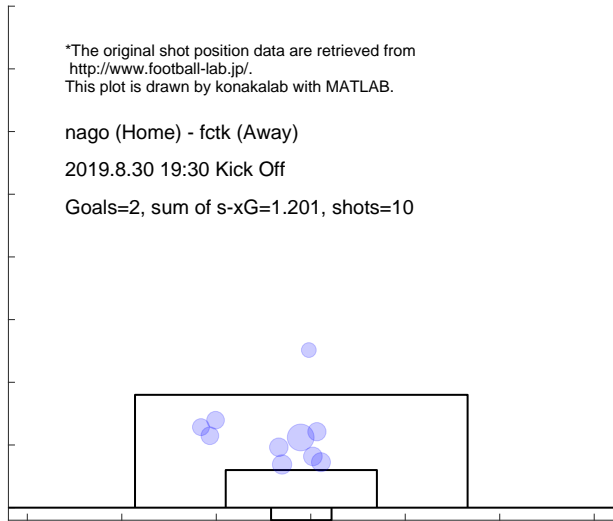

Match report based on s-xG
 shim (Home) - nago (Away)
 2019.9.13 19:30 Kick Off

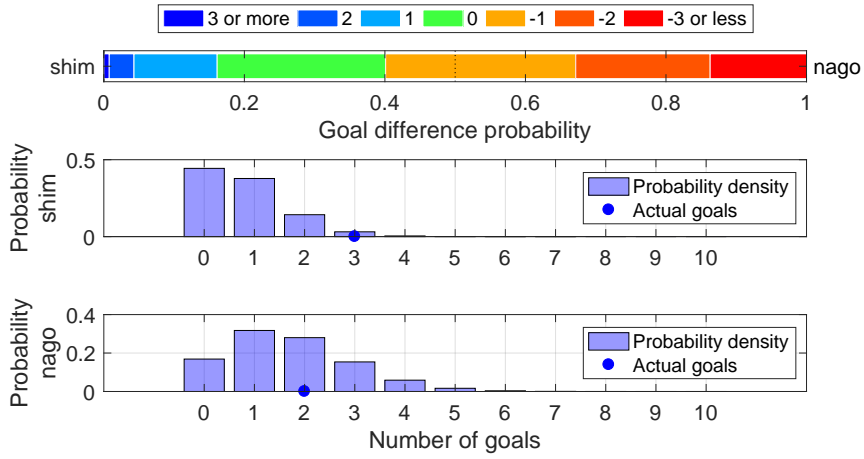

Shot distribution and s-xG, shim

*The original shot position data are retrieved from <http://www.football-lab.jp/>.
 This plot is drawn by konakalab with MATLAB.

shim (Home) - nago (Away)
 2019.9.13 19:30 Kick Off

Goals=3, sum of s-xG=0.776, shots=9

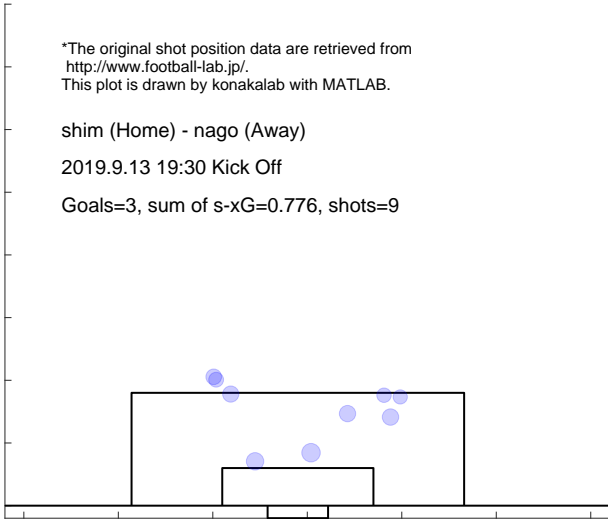

Shot distribution and s-xG, nago

*The original shot position data are retrieved from <http://www.football-lab.jp/>.
 This plot is drawn by konakalab with MATLAB.

shim (Home) - nago (Away)
 2019.9.13 19:30 Kick Off

Goals=2, sum of s-xG=1.685, shots=19

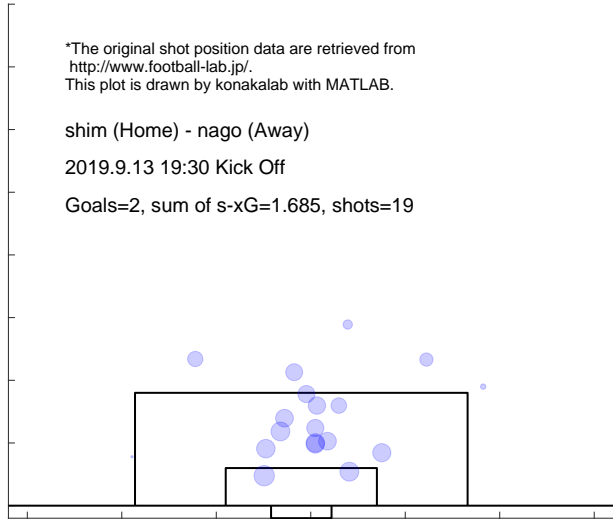

Match report based on s-xG

hiro (Home) - nago (Away)
2019.9.28 19:00 Kick Off

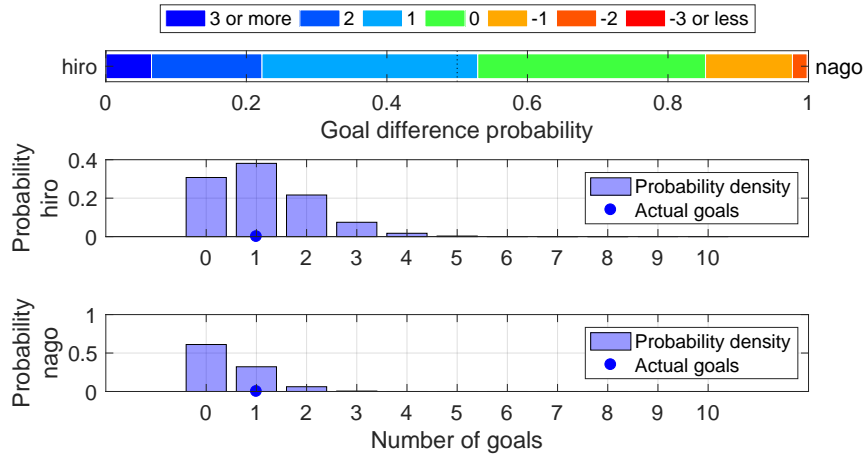

Shot distribution and s-xG, hiro

*The original shot position data are retrieved from <http://www.football-lab.jp/>.
This plot is drawn by konakalab with MATLAB.

hiro (Home) - nago (Away)
2019.9.28 19:00 Kick Off
Goals=1, sum of s-xG=1.124, shots=13

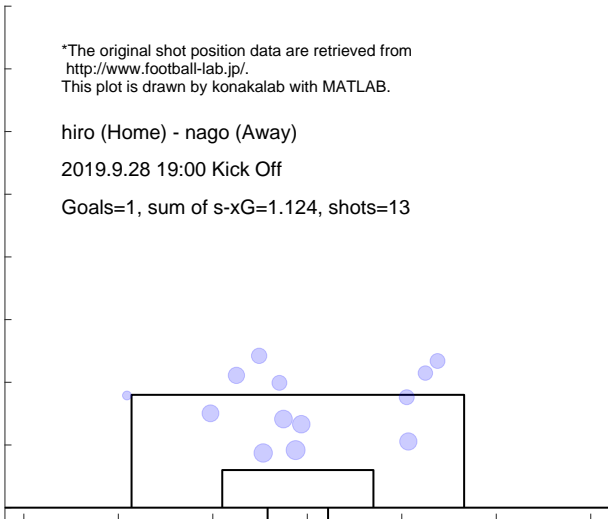

Shot distribution and s-xG, nago

*The original shot position data are retrieved from <http://www.football-lab.jp/>.
This plot is drawn by konakalab with MATLAB.

hiro (Home) - nago (Away)
2019.9.28 19:00 Kick Off
Goals=1, sum of s-xG=0.462, shots=4

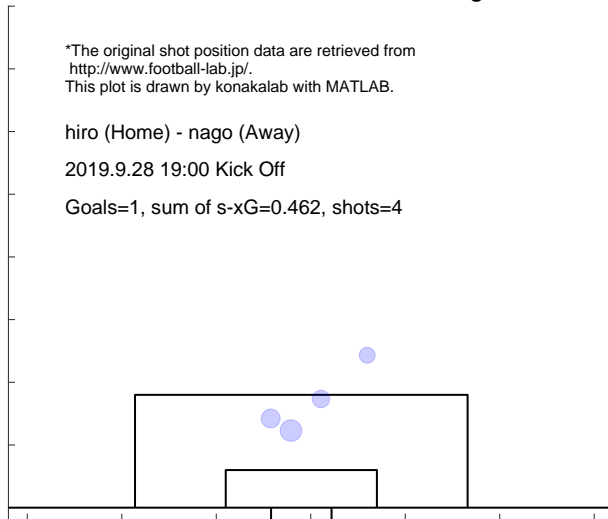

Match report based on s-xG

nago (Home) - oita (Away)
 2019.10.5 14:00 Kick Off

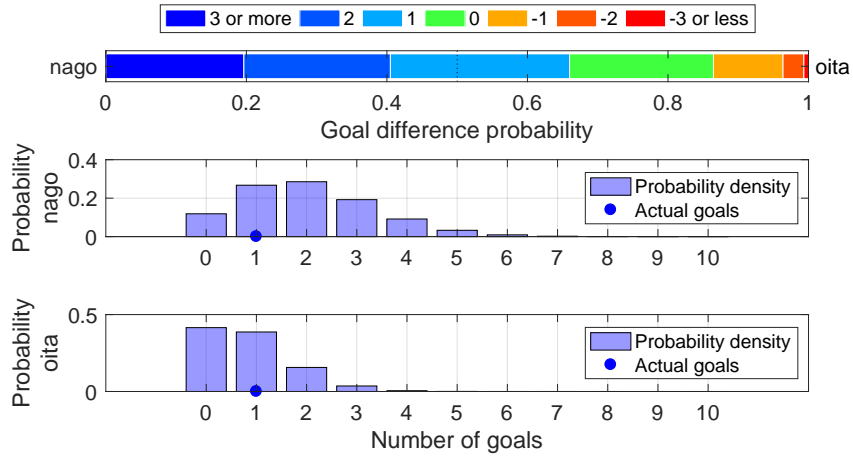

Shot distribution and s-xG, nago

*The original shot position data are retrieved from <http://www.football-lab.jp/>.
 This plot is drawn by konakalab with MATLAB.

nago (Home) - oita (Away)
 2019.10.5 14:00 Kick Off
 Goals=1, sum of s-xG=2.019, shots=21

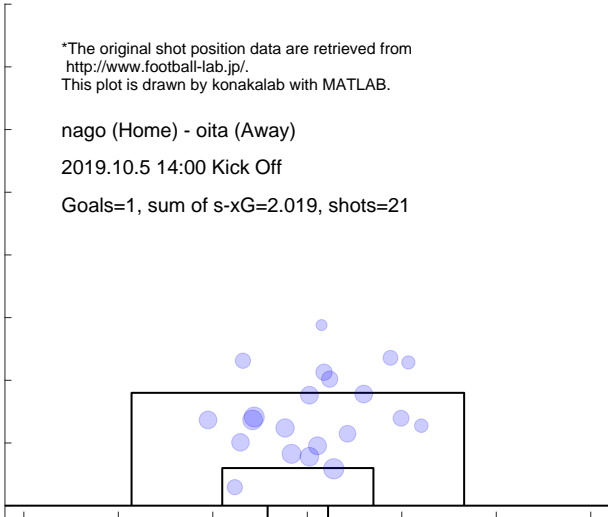

Shot distribution and s-xG, oita

*The original shot position data are retrieved from <http://www.football-lab.jp/>.
 This plot is drawn by konakalab with MATLAB.

nago (Home) - oita (Away)
 2019.10.5 14:00 Kick Off
 Goals=1, sum of s-xG=0.830, shots=8

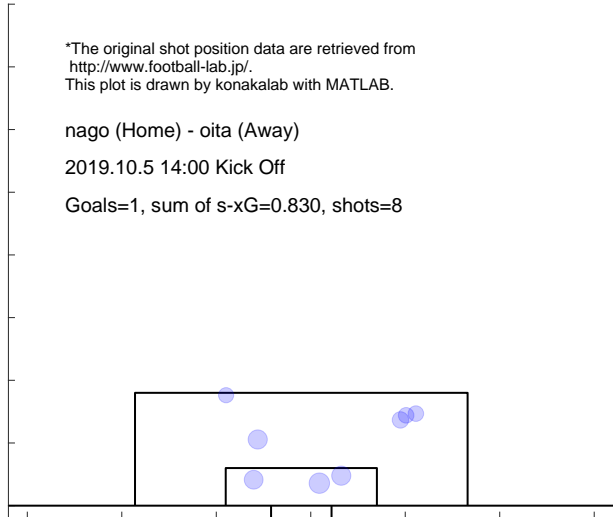

Match report based on s-xG

nago (Home) - send (Away)
 2019.10.19 14:00 Kick Off

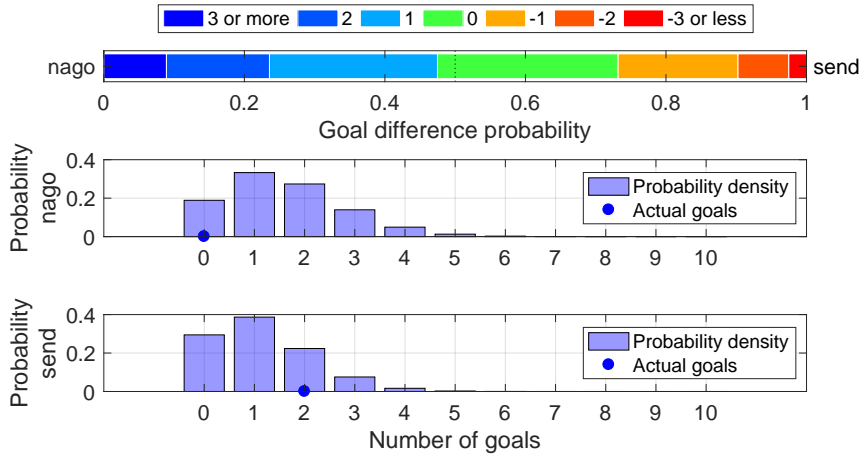

Shot distribution and s-xG, nago

*The original shot position data are retrieved from <http://www.football-lab.jp/>.
 This plot is drawn by konakalab with MATLAB.

nago (Home) - send (Away)
 2019.10.19 14:00 Kick Off

Goals=0, sum of s-xG=1.578, shots=16

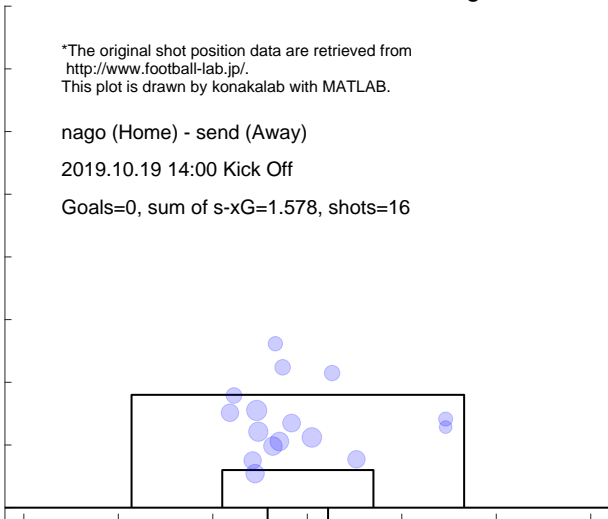

Shot distribution and s-xG, send

*The original shot position data are retrieved from <http://www.football-lab.jp/>.
 This plot is drawn by konakalab with MATLAB.

nago (Home) - send (Away)
 2019.10.19 14:00 Kick Off

Goals=2, sum of s-xG=1.141, shots=11

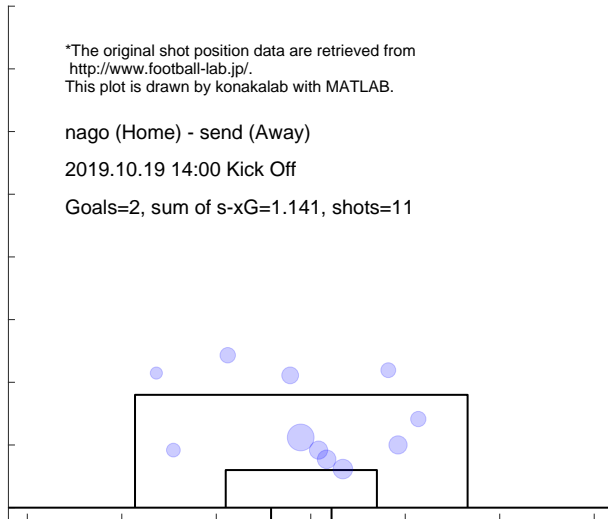

Match report based on s-xG

sapp (Home) - nago (Away)
2019.11.2 14:00 Kick Off

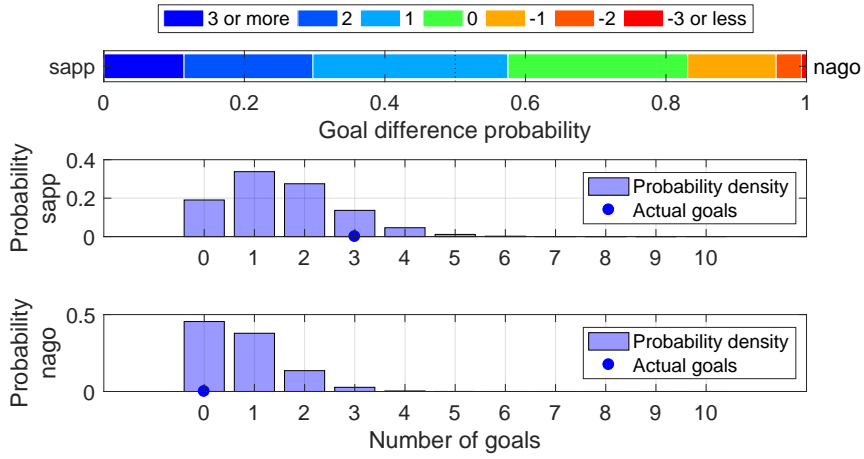

Shot distribution and s-xG, sapp

*The original shot position data are retrieved from <http://www.football-lab.jp/>.
This plot is drawn by konakalab with MATLAB.

sapp (Home) - nago (Away)
2019.11.2 14:00 Kick Off

Goals=3, sum of s-xG=1.555, shots=15

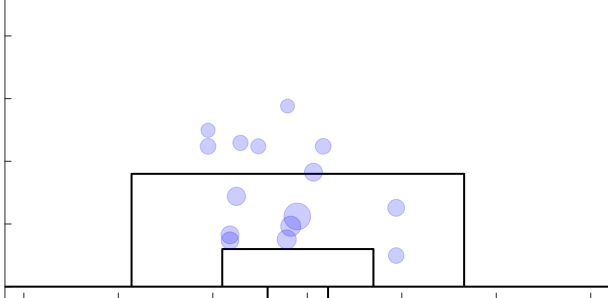

Shot distribution and s-xG, nago

*The original shot position data are retrieved from <http://www.football-lab.jp/>.
This plot is drawn by konakalab with MATLAB.

sapp (Home) - nago (Away)
2019.11.2 14:00 Kick Off

Goals=0, sum of s-xG=0.747, shots=8

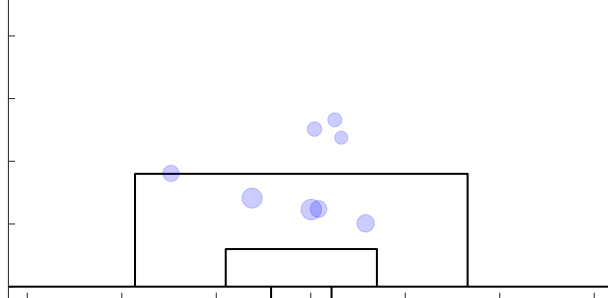

Match report based on s-xG

nago (Home) - kobe (Away)
2019.11.9 14:00 Kick Off

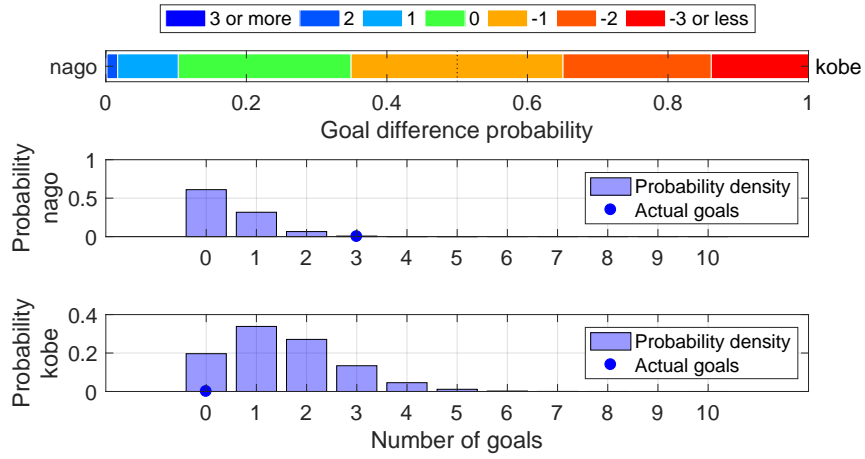

Shot distribution and s-xG, nago

*The original shot position data are retrieved from <http://www.football-lab.jp/>.
This plot is drawn by konakalab with MATLAB.

nago (Home) - kobe (Away)
2019.11.9 14:00 Kick Off
Goals=3, sum of s-xG=0.470, shots=6

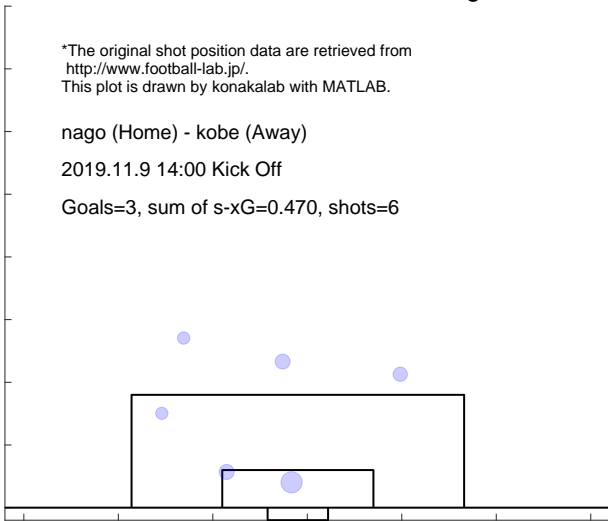

Shot distribution and s-xG, kobe

*The original shot position data are retrieved from <http://www.football-lab.jp/>.
This plot is drawn by konakalab with MATLAB.

nago (Home) - kobe (Away)
2019.11.9 14:00 Kick Off
Goals=0, sum of s-xG=1.539, shots=17

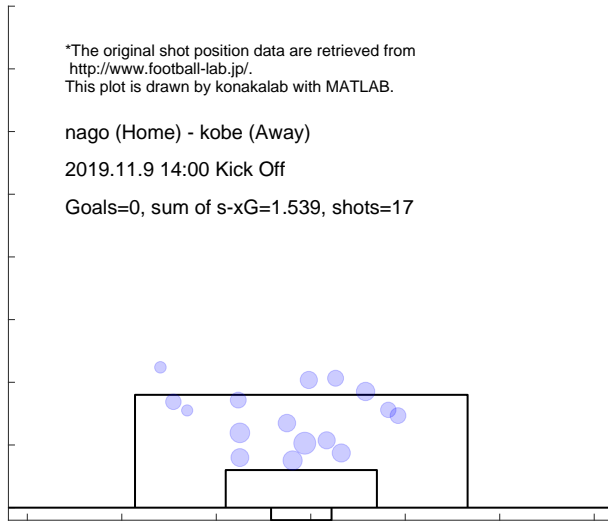

Match report based on s-xG

nago (Home) - tosu (Away)
 2019.11.23 14:00 Kick Off

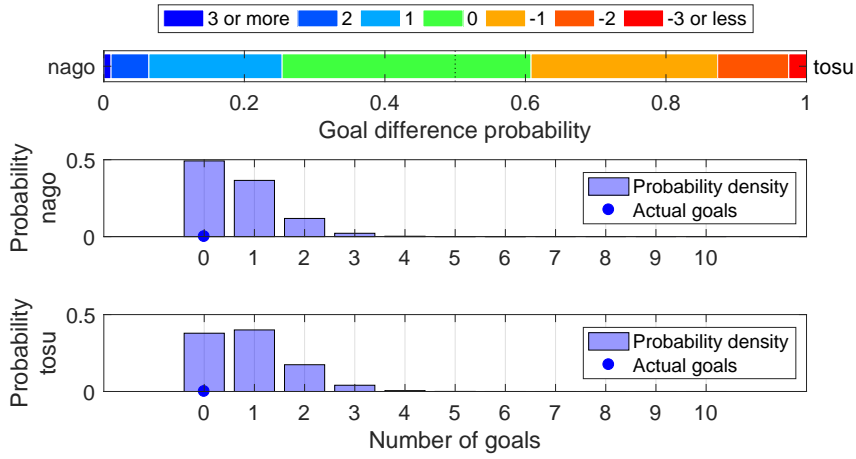

Shot distribution and s-xG, nago

*The original shot position data are retrieved from <http://www.football-lab.jp/>.
 This plot is drawn by konakalab with MATLAB.

nago (Home) - tosu (Away)
 2019.11.23 14:00 Kick Off

Goals=0, sum of s-xG=0.677, shots=8

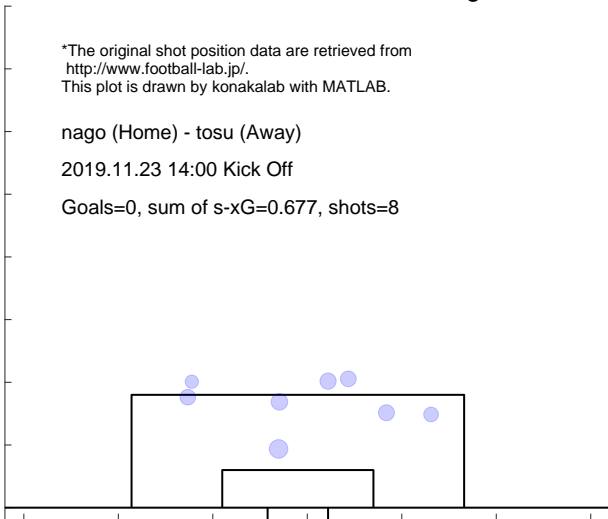

Shot distribution and s-xG, tosu

*The original shot position data are retrieved from <http://www.football-lab.jp/>.
 This plot is drawn by konakalab with MATLAB.

nago (Home) - tosu (Away)
 2019.11.23 14:00 Kick Off

Goals=0, sum of s-xG=0.895, shots=7

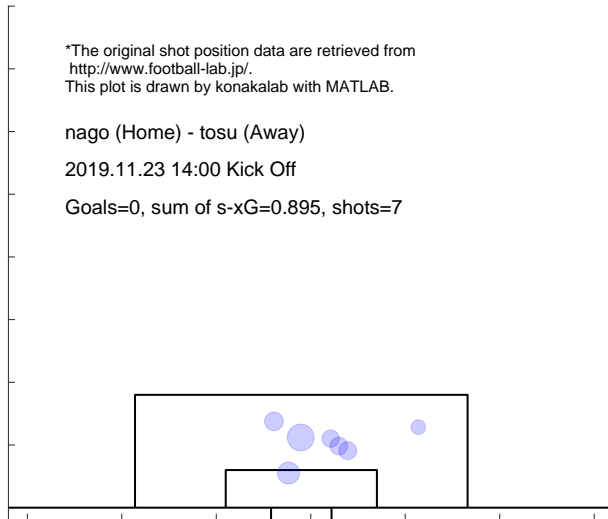

Match report based on s-xG

iwat (Home) - nago (Away)
2019.11.30 14:00 Kick Off

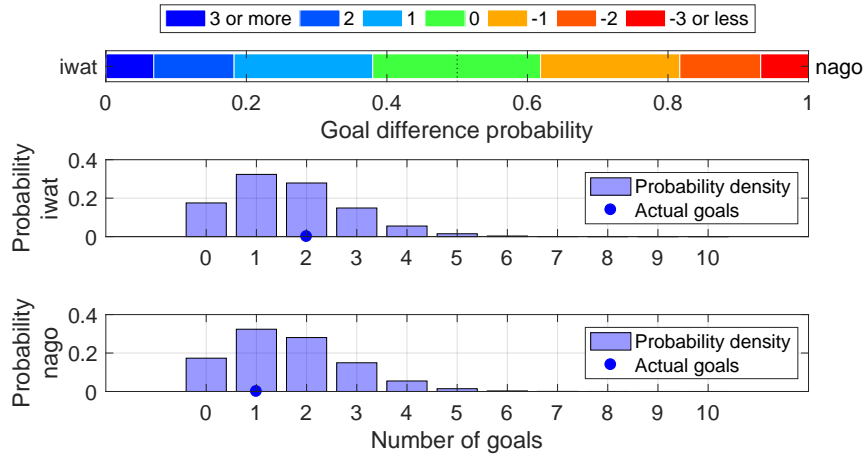

Shot distribution and s-xG, iwat

*The original shot position data are retrieved from <http://www.football-lab.jp/>.
This plot is drawn by konakalab with MATLAB.

iwat (Home) - nago (Away)
2019.11.30 14:00 Kick Off
Goals=2, sum of s-xG=1.645, shots=16

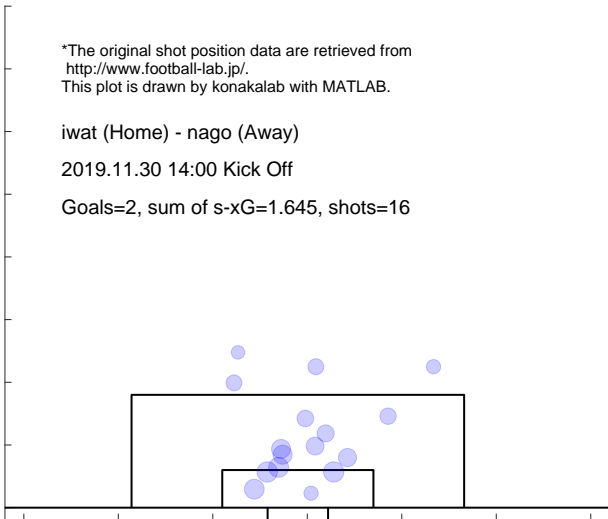

Shot distribution and s-xG, nago

*The original shot position data are retrieved from <http://www.football-lab.jp/>.
This plot is drawn by konakalab with MATLAB.

iwat (Home) - nago (Away)
2019.11.30 14:00 Kick Off
Goals=1, sum of s-xG=1.646, shots=15

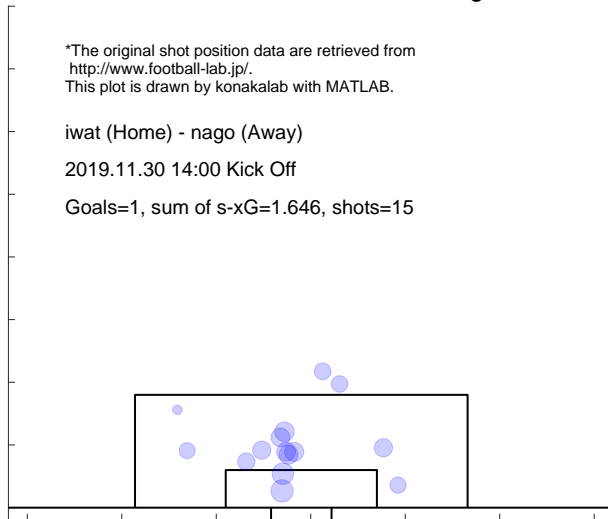

Match report based on s-xG

nago (Home) - kasm (Away)
 2019.12.7 14:00 Kick Off

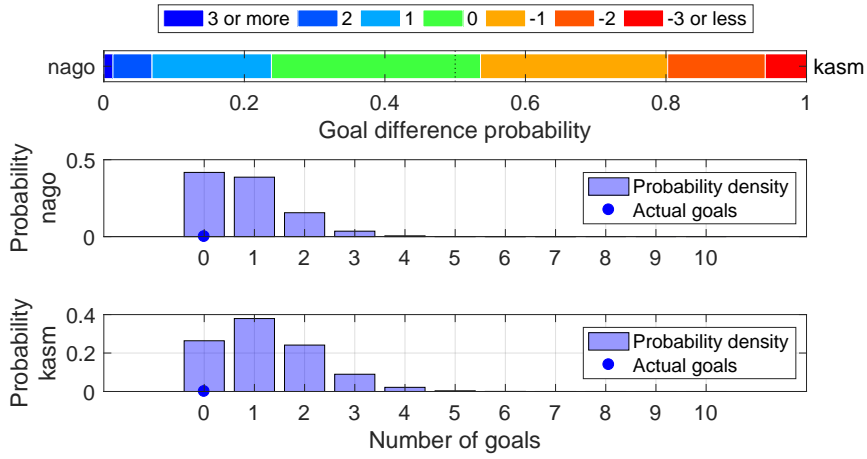

Shot distribution and s-xG, nago

*The original shot position data are retrieved from <http://www.football-lab.jp/>.
 This plot is drawn by konakalab with MATLAB.

nago (Home) - kasm (Away)
 2019.12.7 14:00 Kick Off
 Goals=0, sum of s-xG=0.826, shots=8

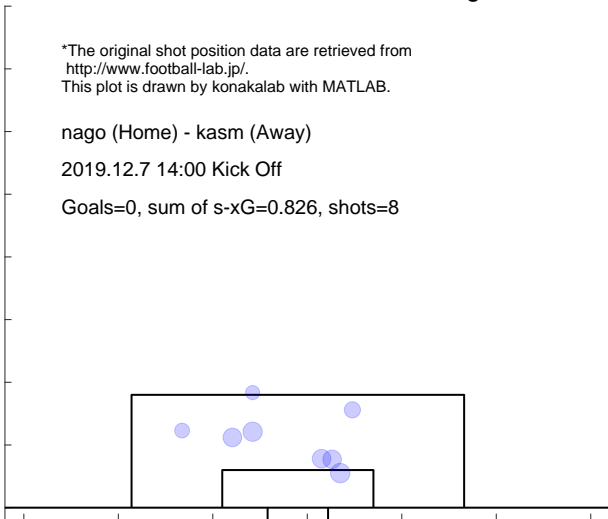

Shot distribution and s-xG, kasm

*The original shot position data are retrieved from <http://www.football-lab.jp/>.
 This plot is drawn by konakalab with MATLAB.

nago (Home) - kasm (Away)
 2019.12.7 14:00 Kick Off
 Goals=0, sum of s-xG=1.238, shots=10

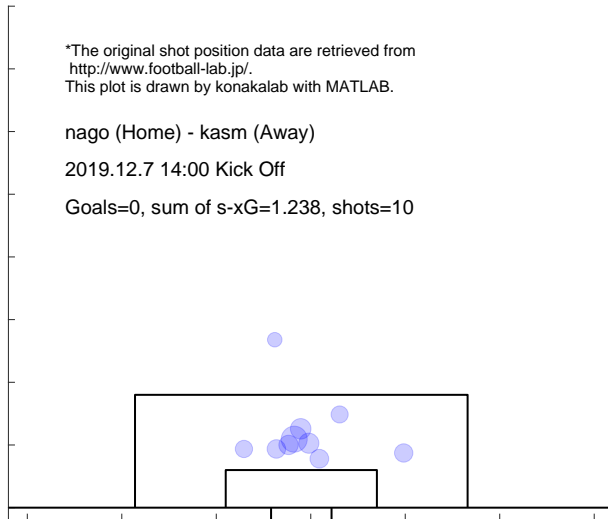

3.13 GOSAKA

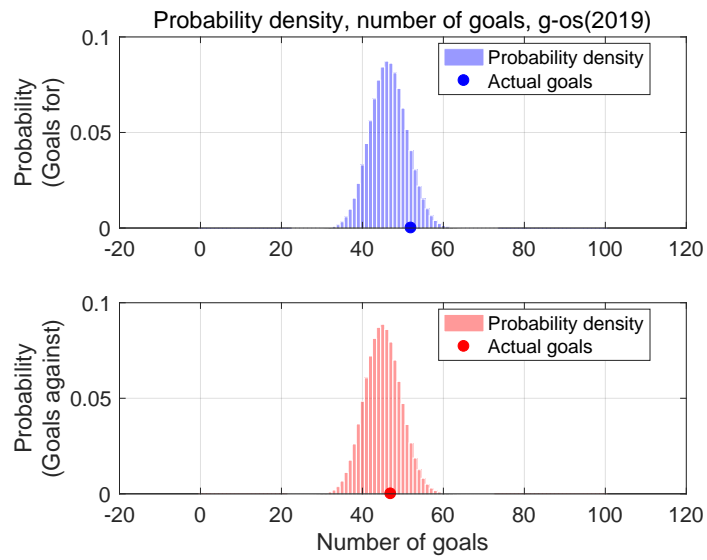

Shot for distribution and s-xG, g-os(2019)

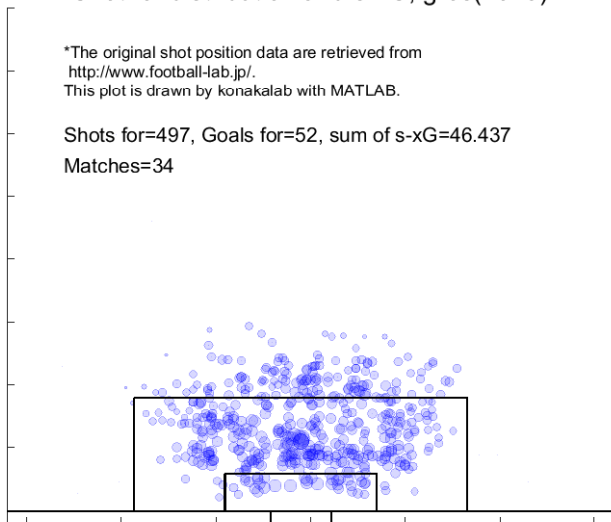

Shot against distribution and s-xG, g-os(2019)

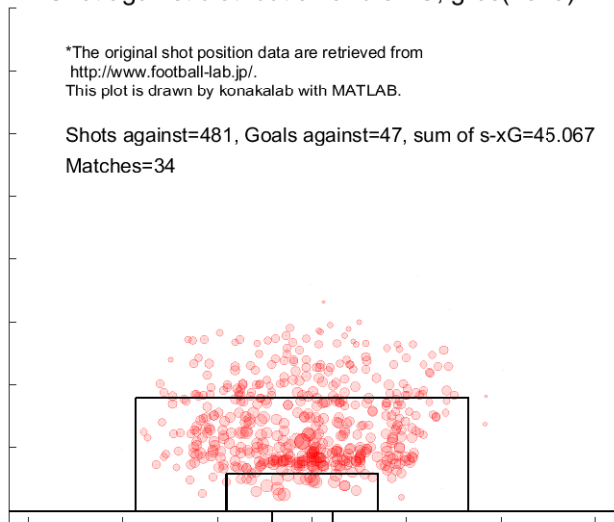

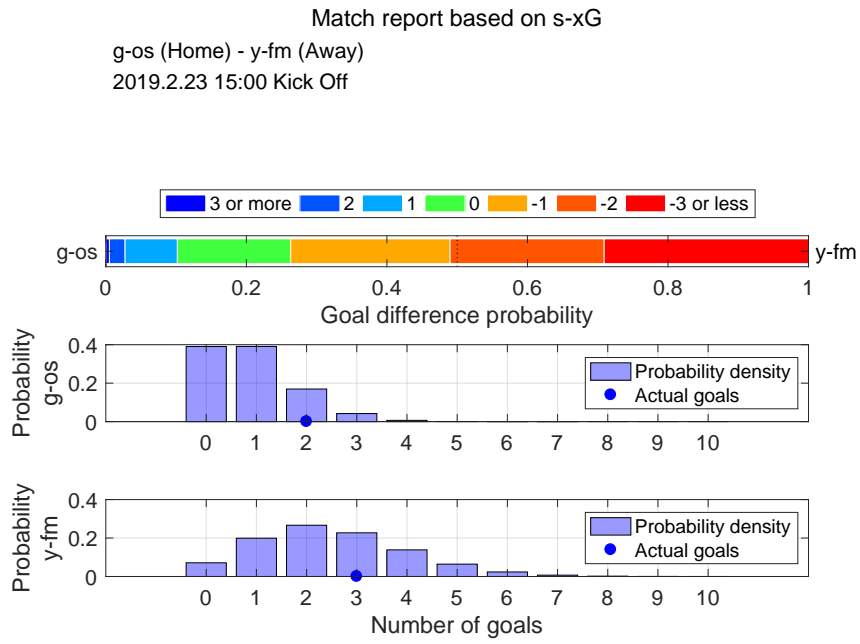

Shot distribution and s-xG, g-os

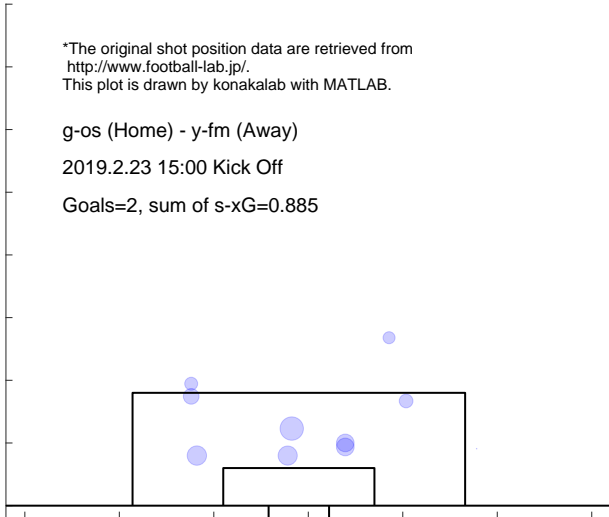

Shot distribution and s-xG, y-fm

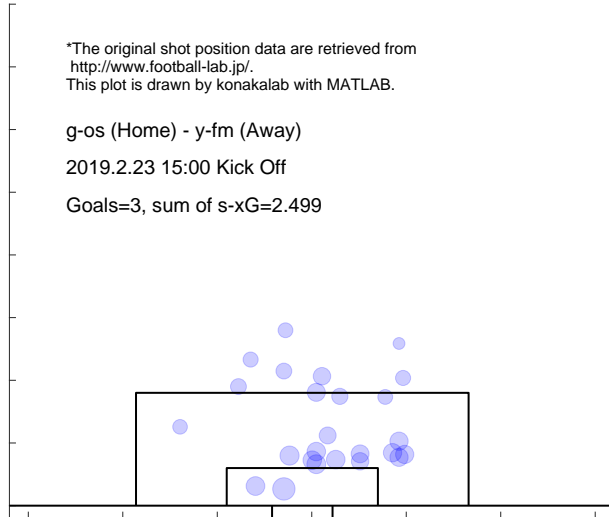

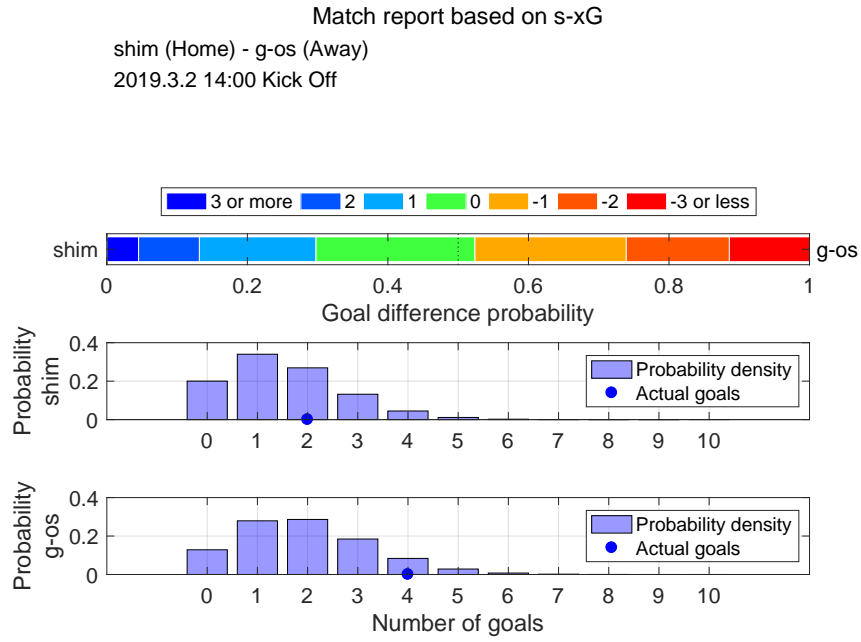

Shot distribution and s-xG, shim

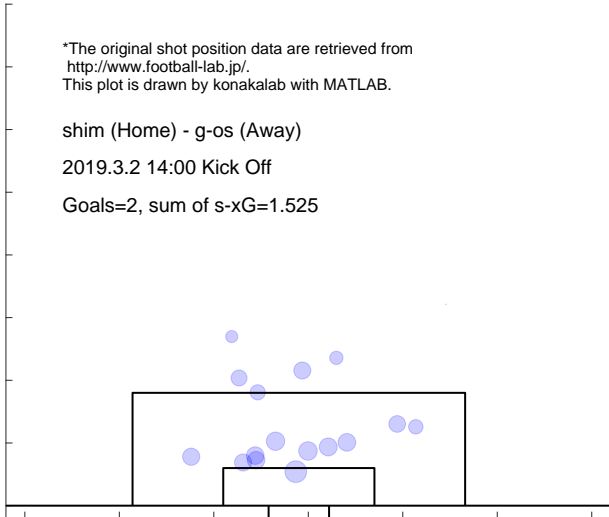

Shot distribution and s-xG, g-os

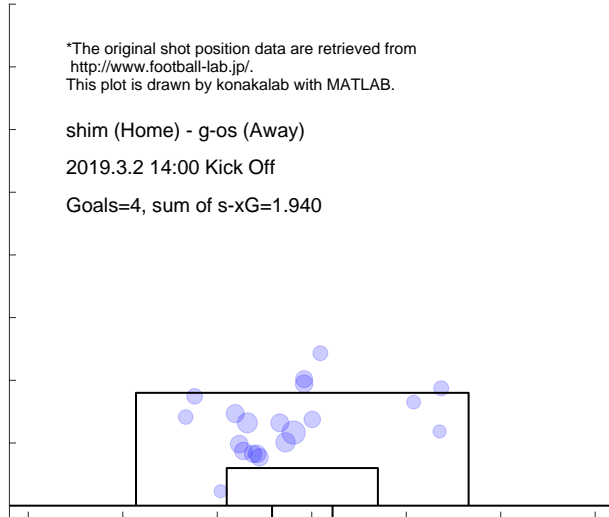

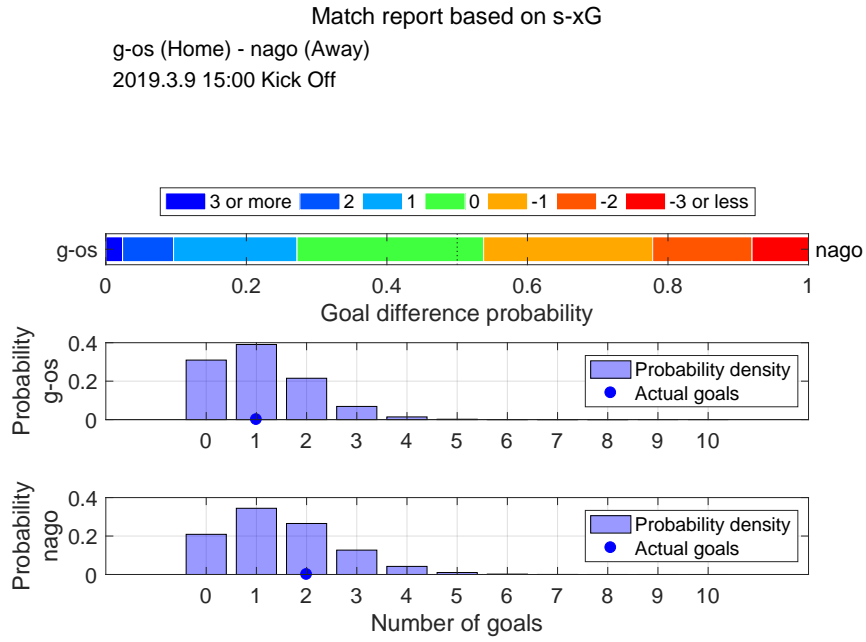

Shot distribution and s-xG, g-os

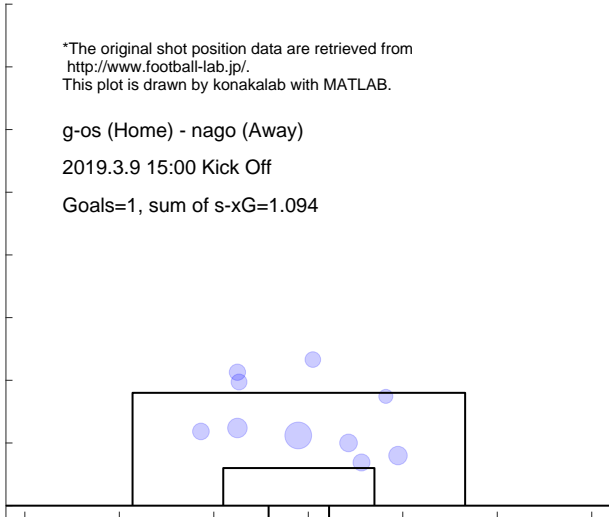

Shot distribution and s-xG, nago

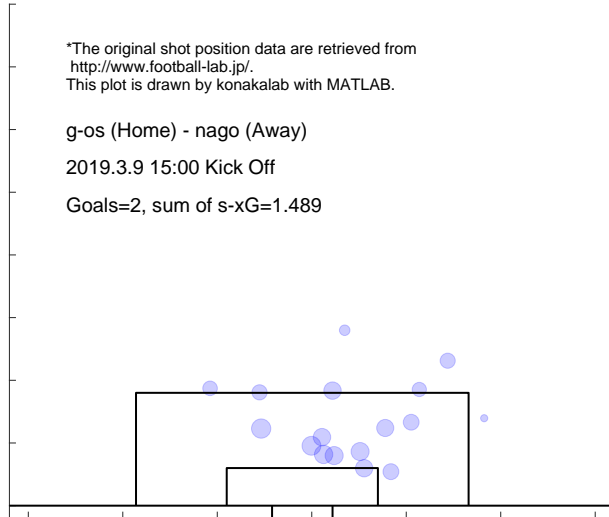

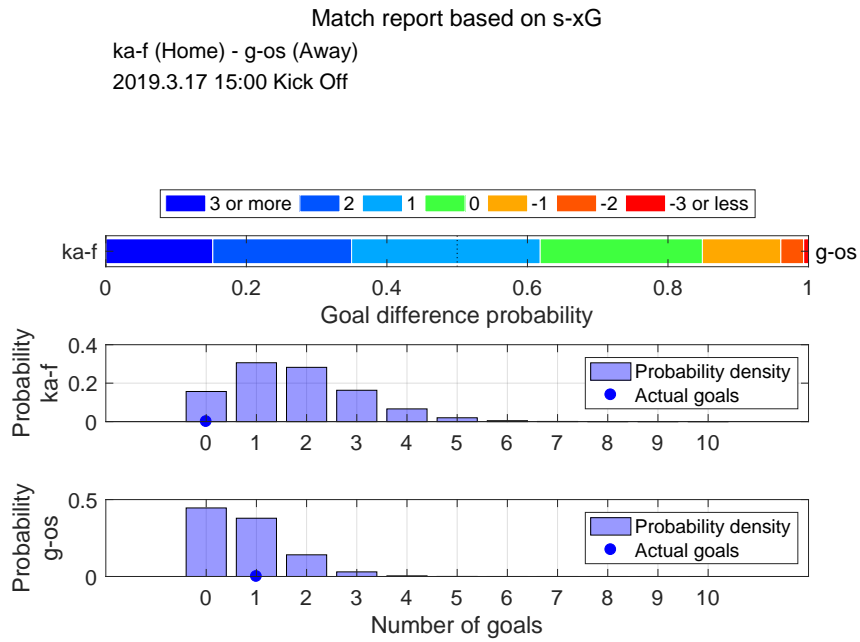

Shot distribution and s-xG, ka-f

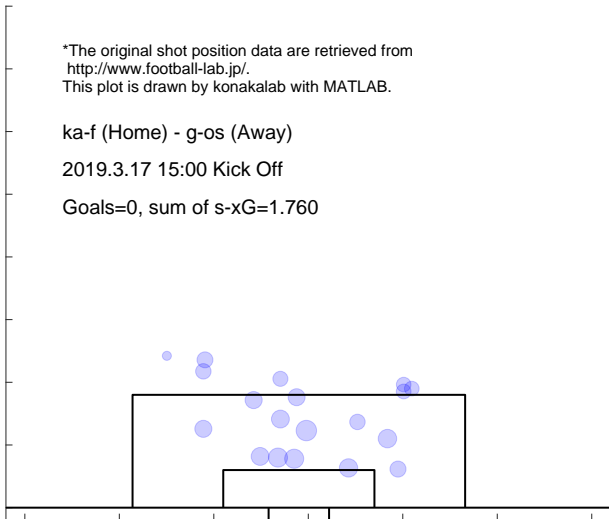

Shot distribution and s-xG, g-os

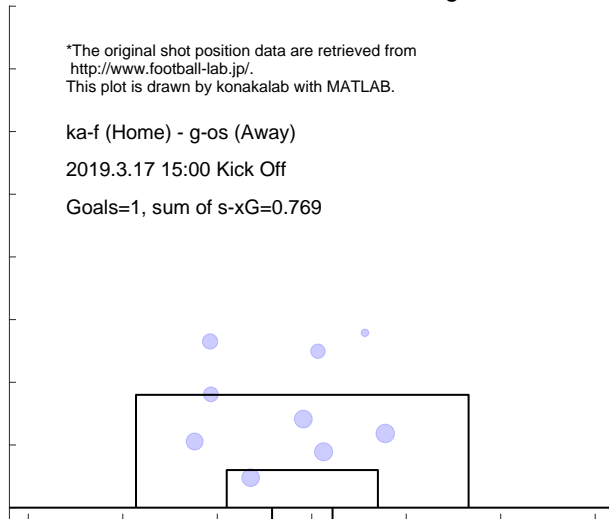

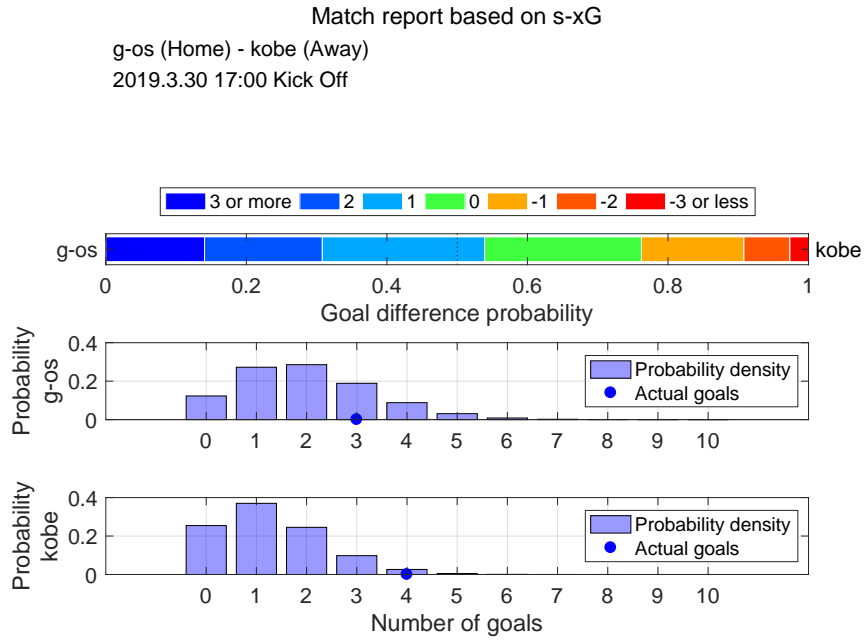

Shot distribution and s-xG, g-os

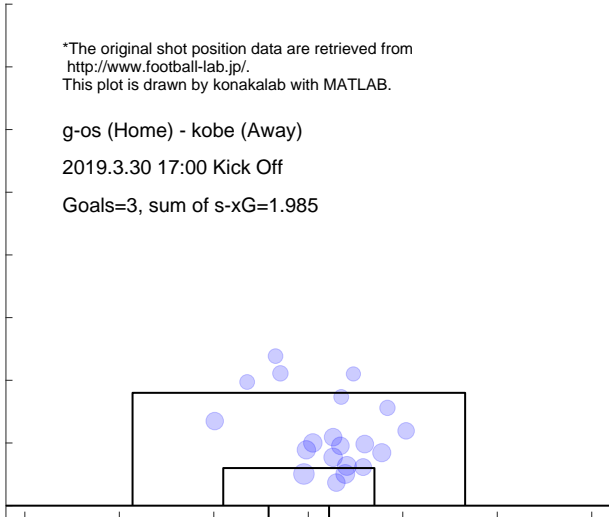

Shot distribution and s-xG, kobe

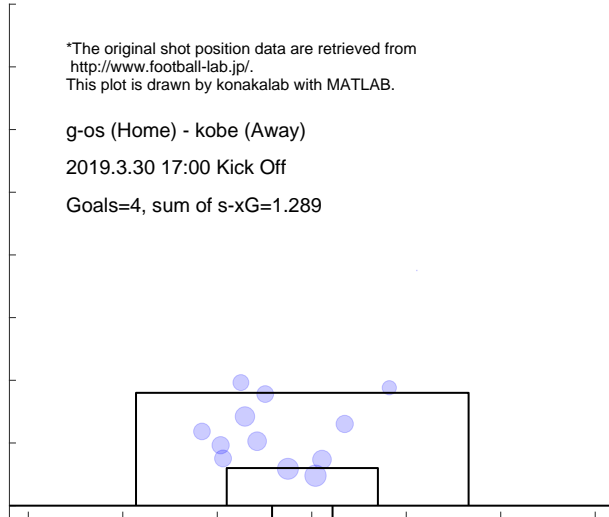

Match report based on s-xG

hiro (Home) - g-os (Away)
 2019.4.6 14:00 Kick Off

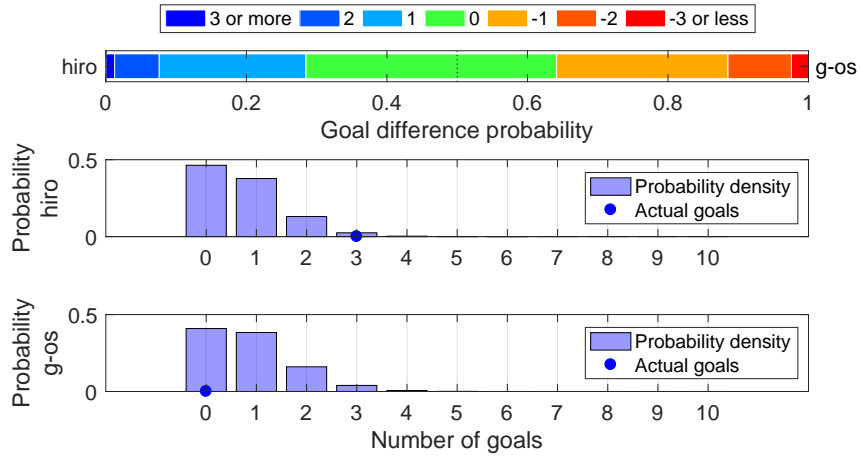

Shot distribution and s-xG, hiro

*The original shot position data are retrieved from <http://www.football-lab.jp/>.
 This plot is drawn by konakalab with MATLAB.

hiro (Home) - g-os (Away)
 2019.4.6 14:00 Kick Off
 Goals=3, sum of s-xG=0.726

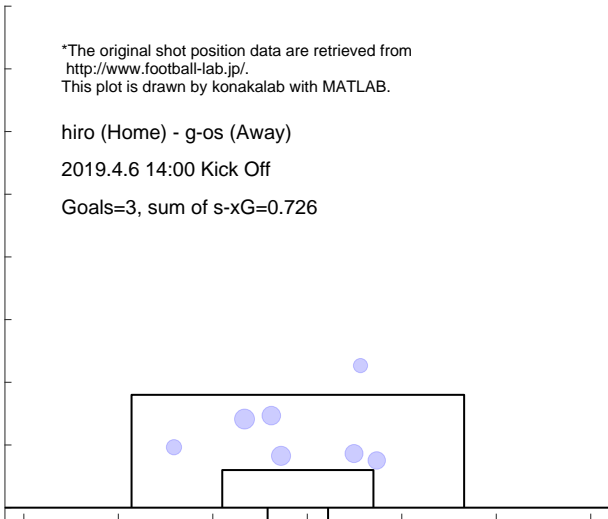

Shot distribution and s-xG, g-os

*The original shot position data are retrieved from <http://www.football-lab.jp/>.
 This plot is drawn by konakalab with MATLAB.

hiro (Home) - g-os (Away)
 2019.4.6 14:00 Kick Off
 Goals=0, sum of s-xG=0.852

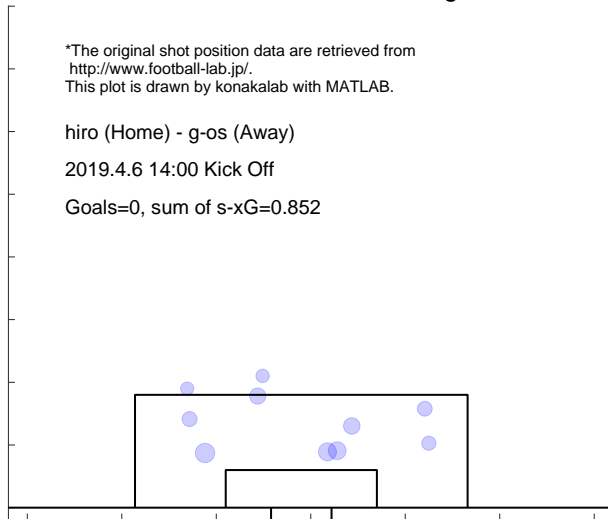

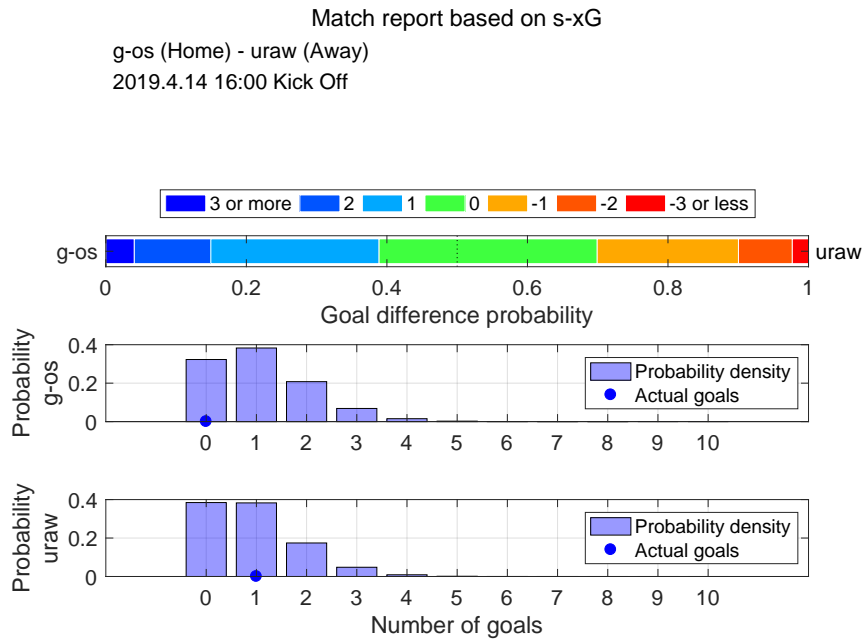

Shot distribution and s-xG, g-os

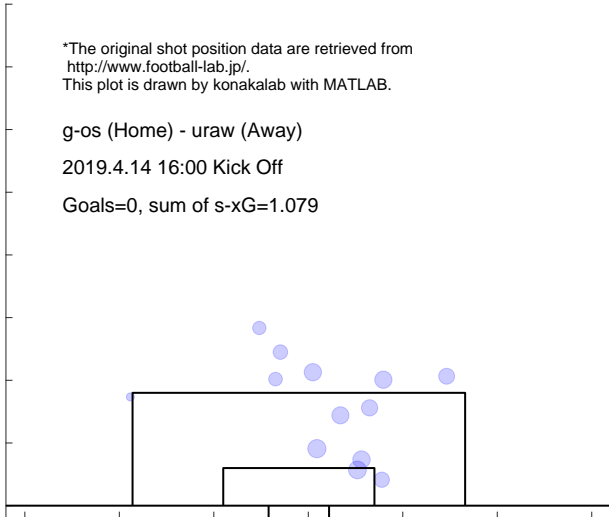

Shot distribution and s-xG, uraw

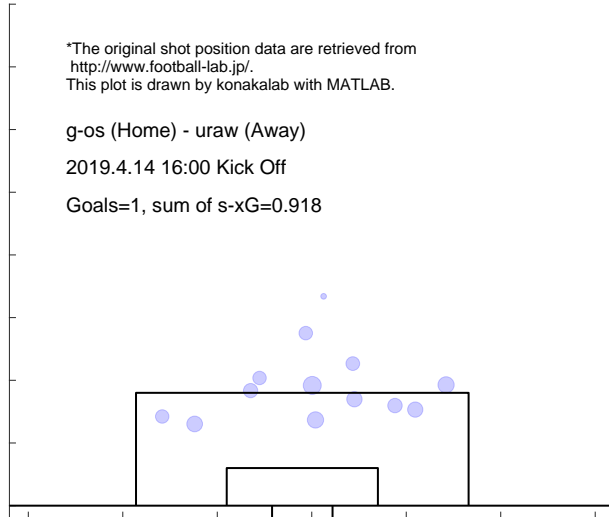

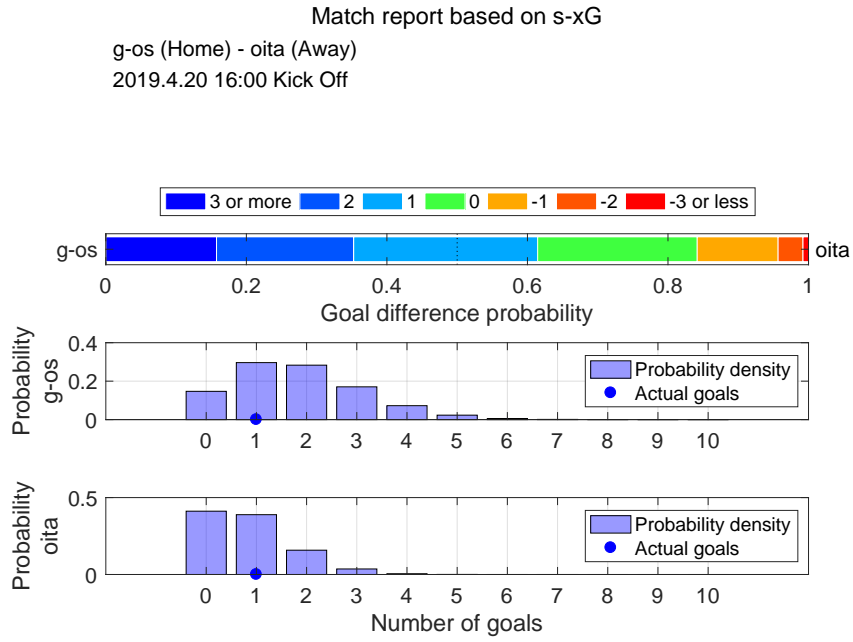

Shot distribution and s-xG, g-os

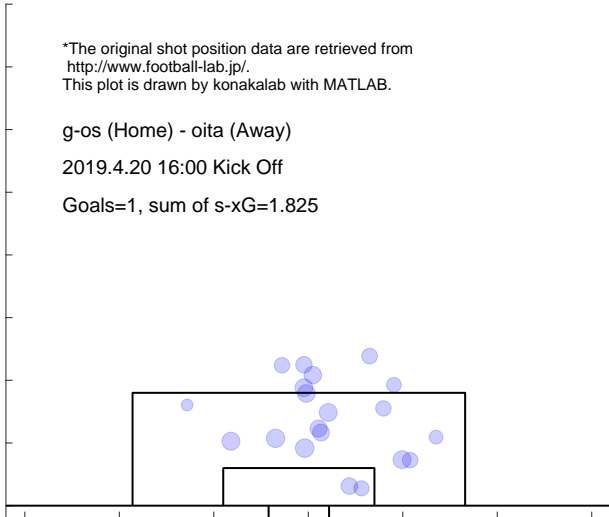

Shot distribution and s-xG, oita

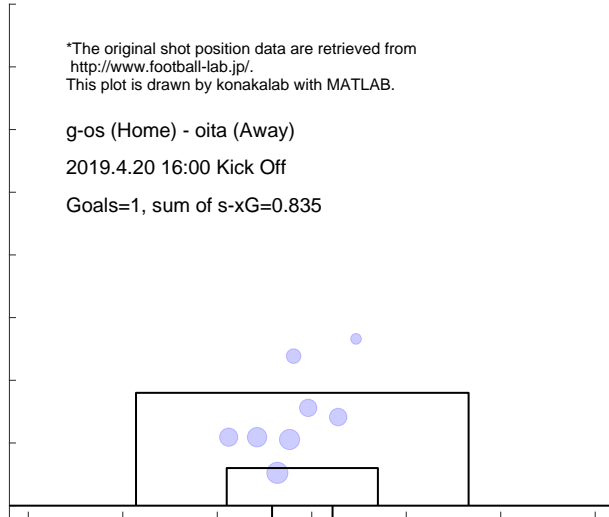

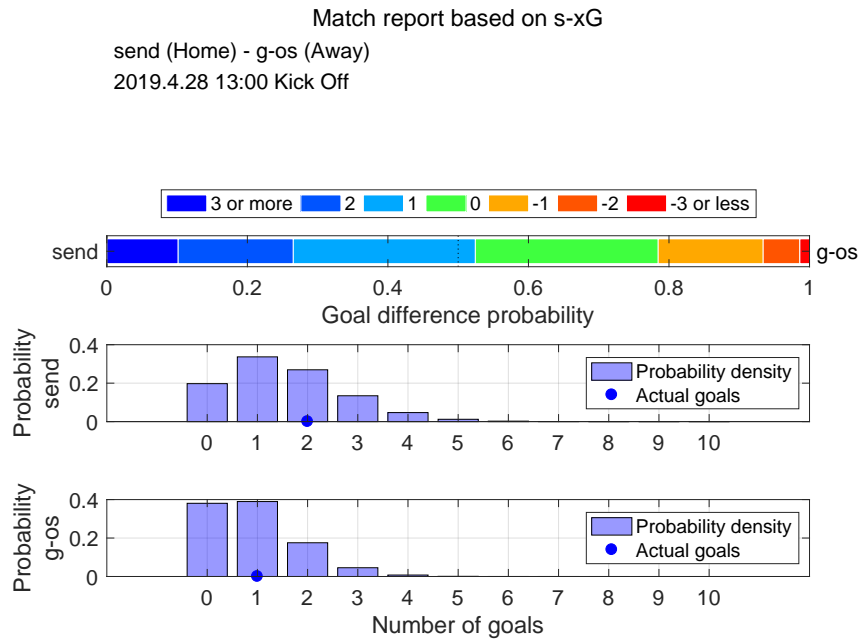

Shot distribution and s-xG, send

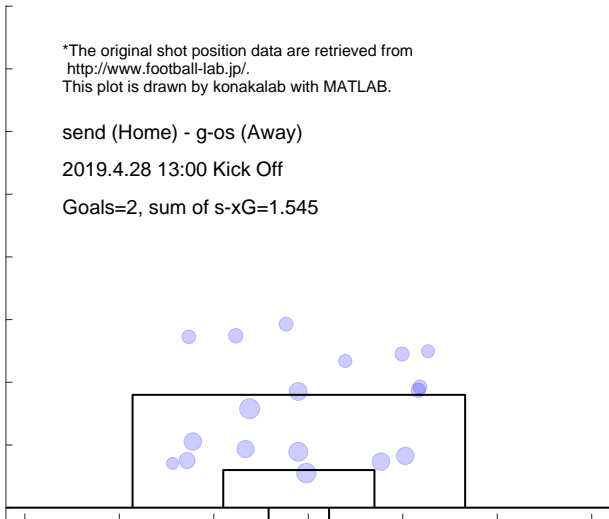

Shot distribution and s-xG, g-os

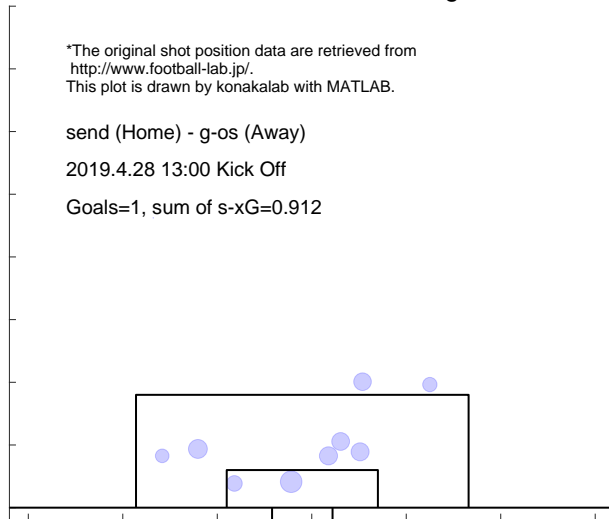

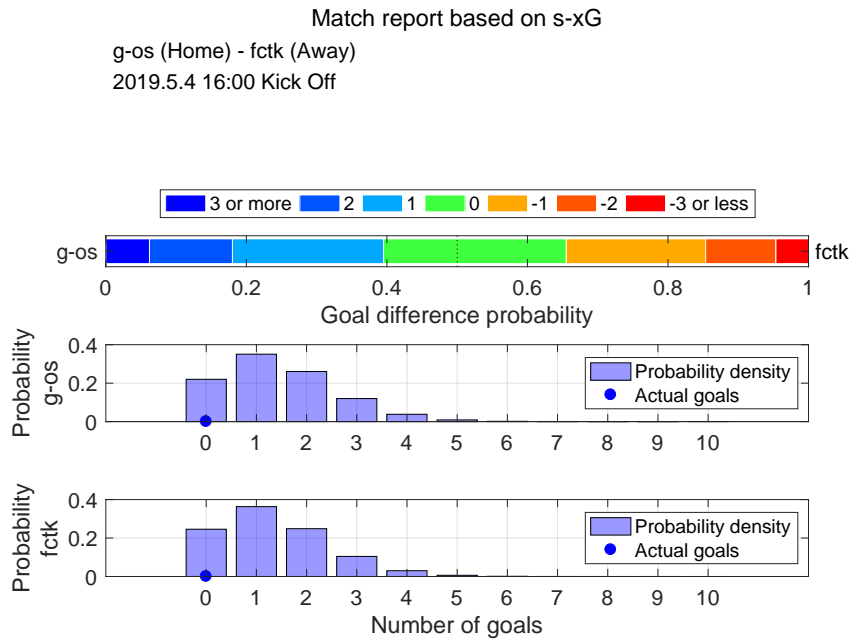

Shot distribution and s-xG, g-os

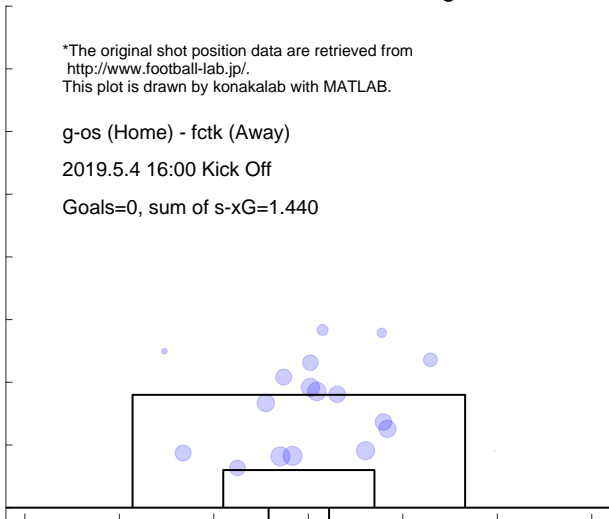

Shot distribution and s-xG, fctk

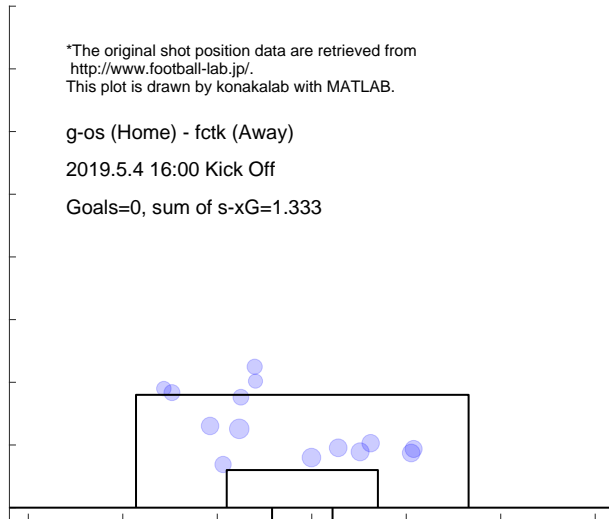

Match report based on s-xG

tosu (Home) - g-os (Away)
2019.5.11 14:00 Kick Off

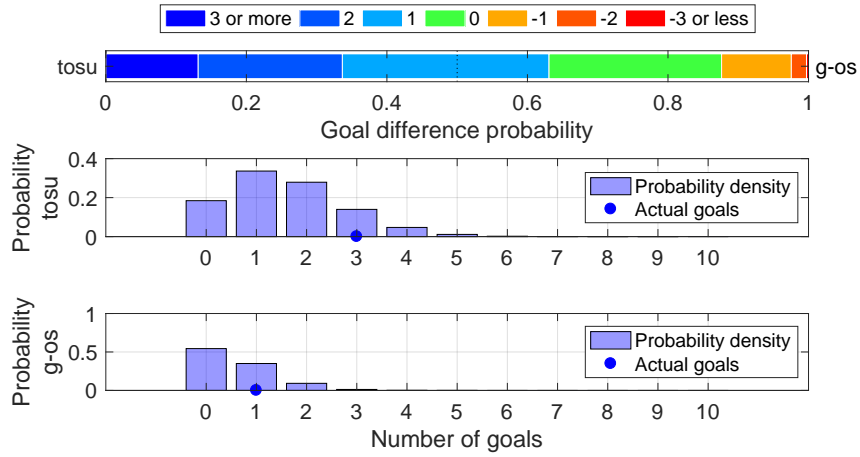

Shot distribution and s-xG, tosu

*The original shot position data are retrieved from <http://www.football-lab.jp/>.
This plot is drawn by konakalab with MATLAB.

tosu (Home) - g-os (Away)
2019.5.11 14:00 Kick Off

Goals=3, sum of s-xG=1.572

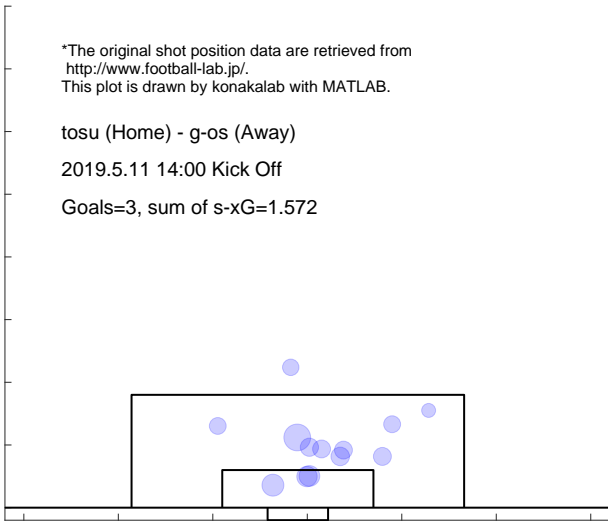

Shot distribution and s-xG, g-os

*The original shot position data are retrieved from <http://www.football-lab.jp/>.
This plot is drawn by konakalab with MATLAB.

tosu (Home) - g-os (Away)
2019.5.11 14:00 Kick Off

Goals=1, sum of s-xG=0.577

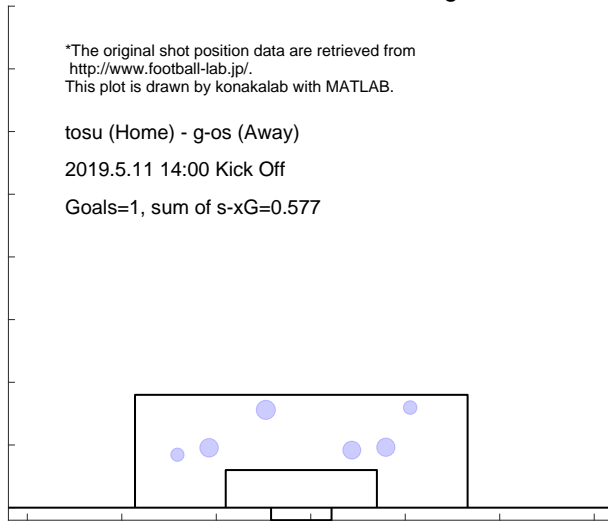

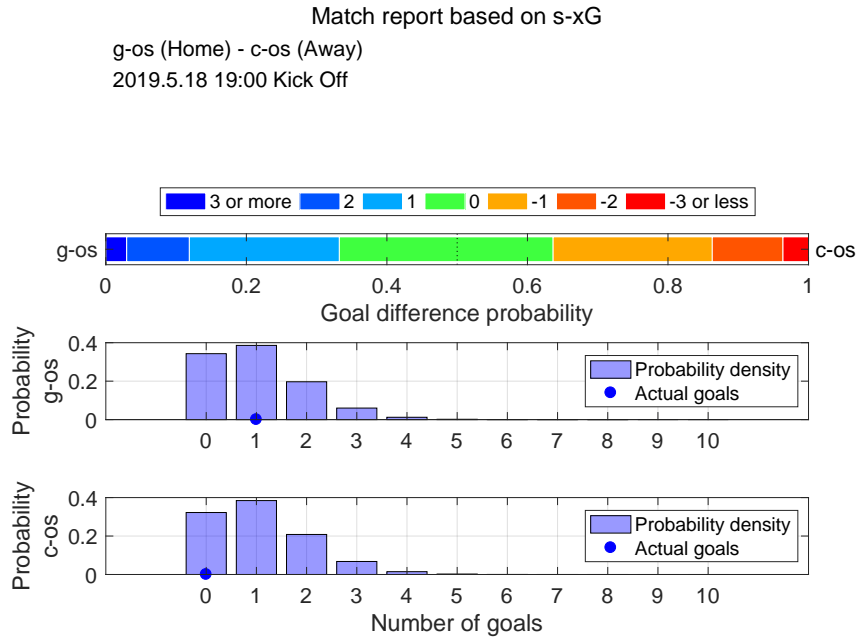

Shot distribution and s-xG, g-os

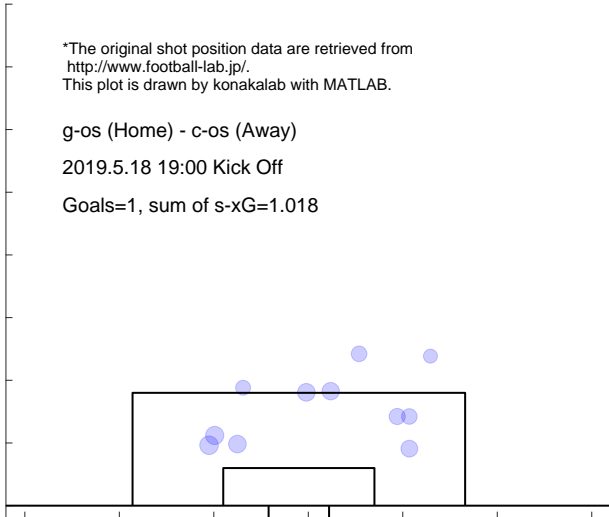

Shot distribution and s-xG, c-os

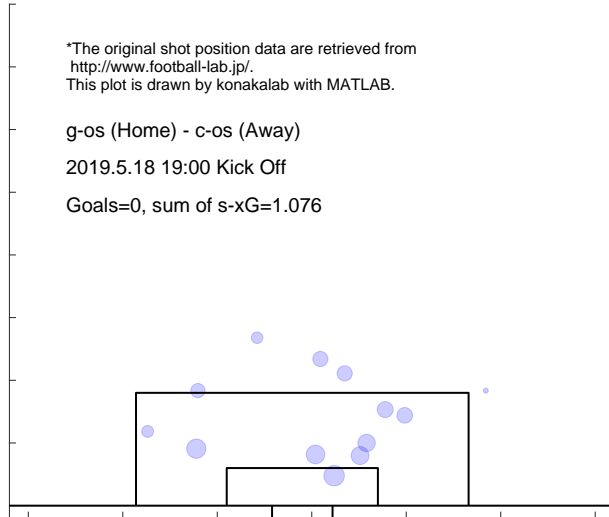

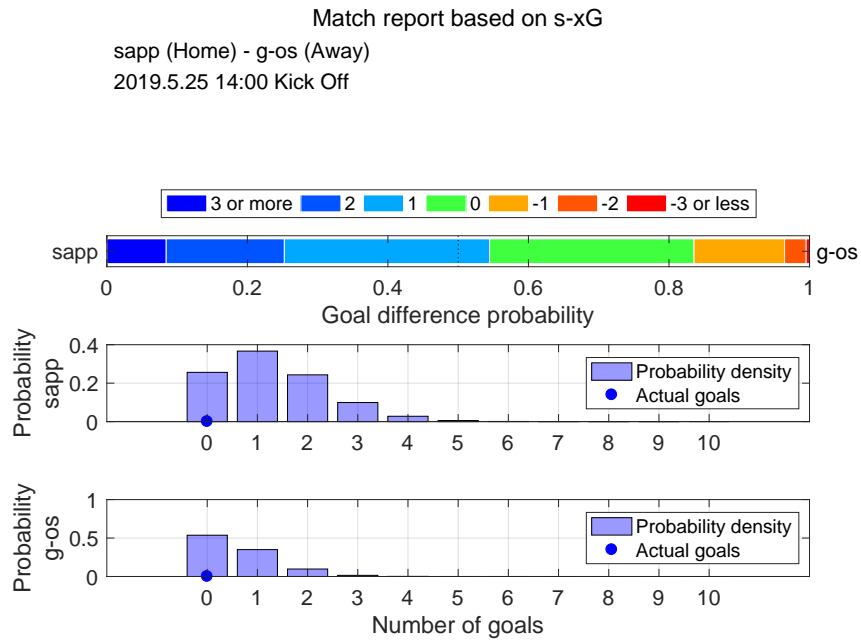

Shot distribution and s-xG, sapp

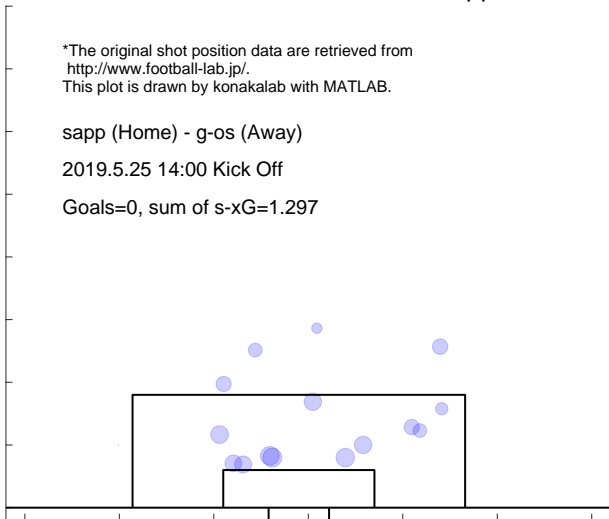

Shot distribution and s-xG, g-os

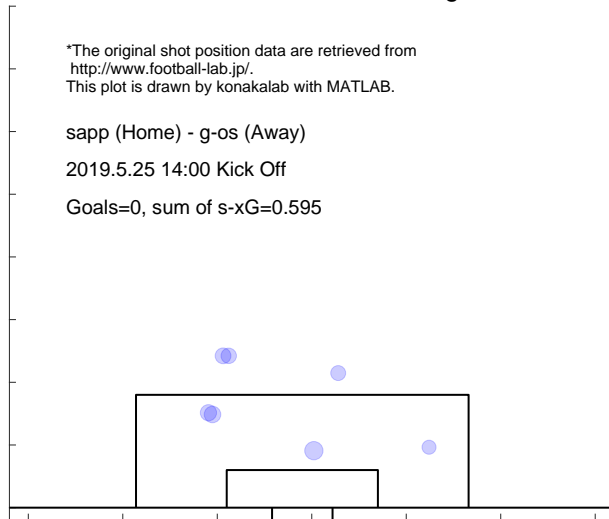

Match report based on s-xG

g-os (Home) - kasm (Away)
 2019.6.1 19:00 Kick Off

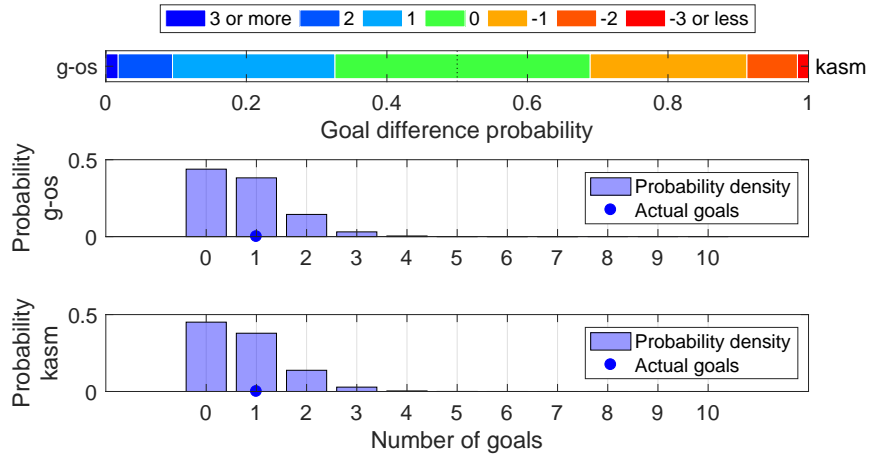

Shot distribution and s-xG, g-os

*The original shot position data are retrieved from <http://www.football-lab.jp/>.
 This plot is drawn by konakalab with MATLAB.

g-os (Home) - kasm (Away)
 2019.6.1 19:00 Kick Off
 Goals=1, sum of s-xG=0.781

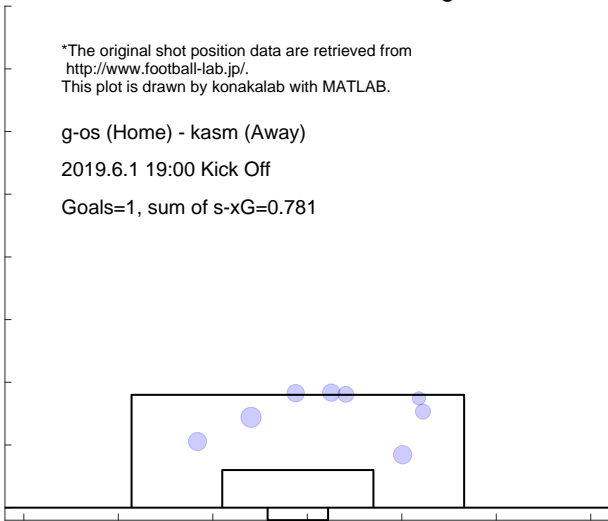

Shot distribution and s-xG, kasm

*The original shot position data are retrieved from <http://www.football-lab.jp/>.
 This plot is drawn by konakalab with MATLAB.

g-os (Home) - kasm (Away)
 2019.6.1 19:00 Kick Off
 Goals=1, sum of s-xG=0.756

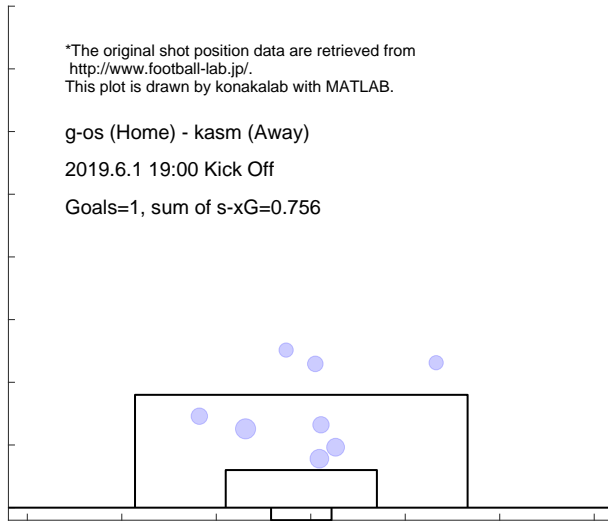

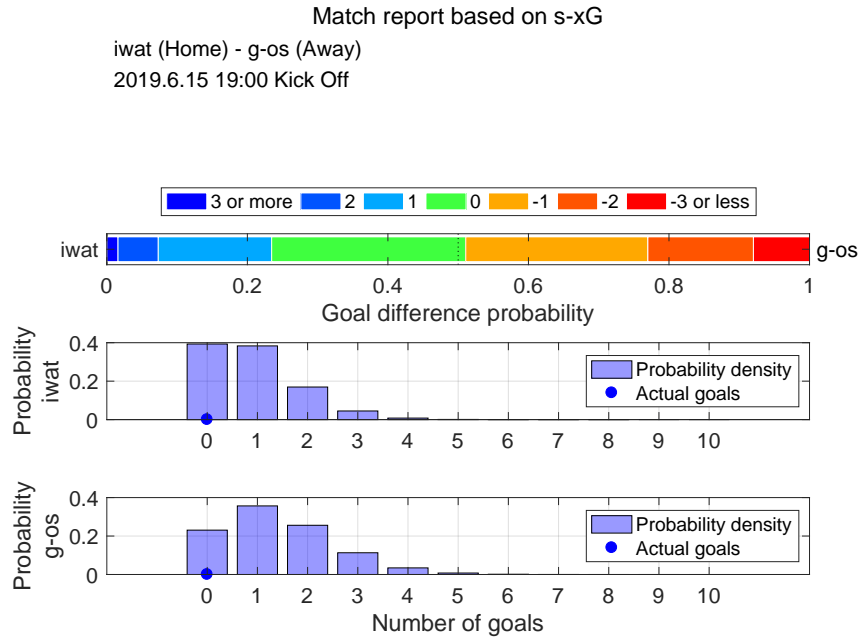

Shot distribution and s-xG, iwat

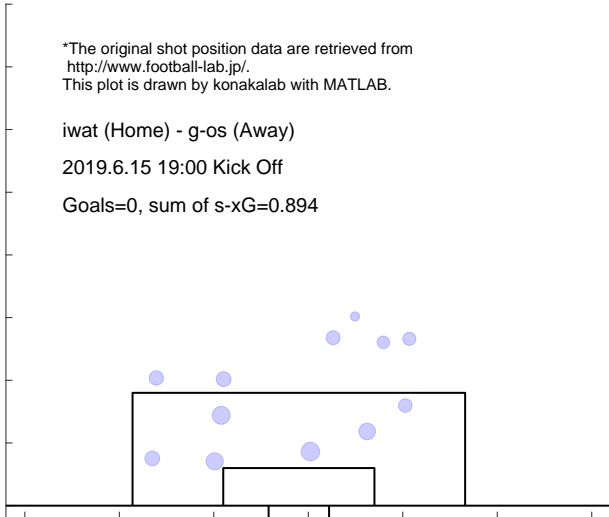

Shot distribution and s-xG, g-os

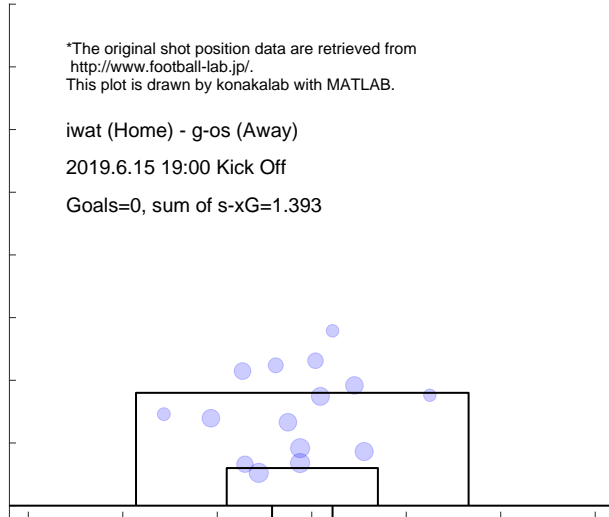

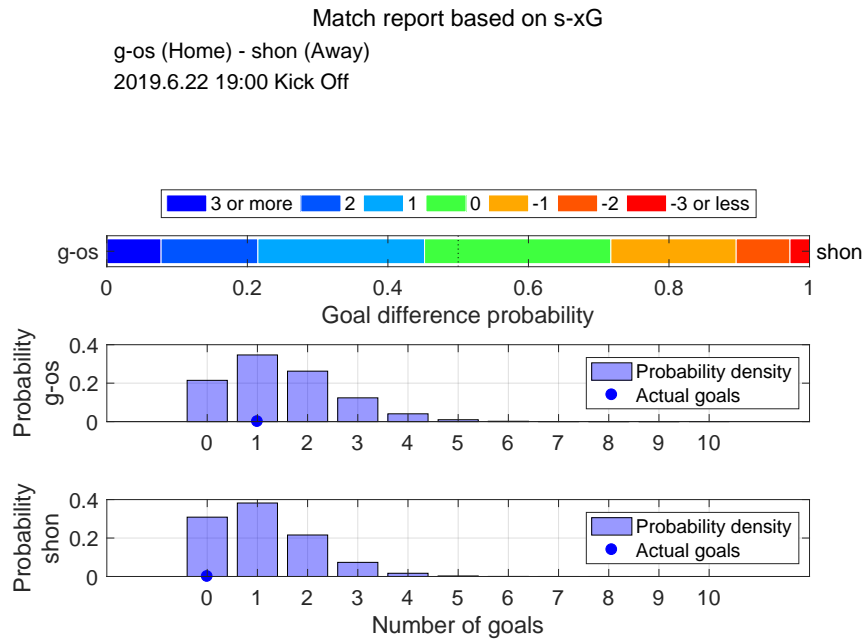

Shot distribution and s-xG, g-os

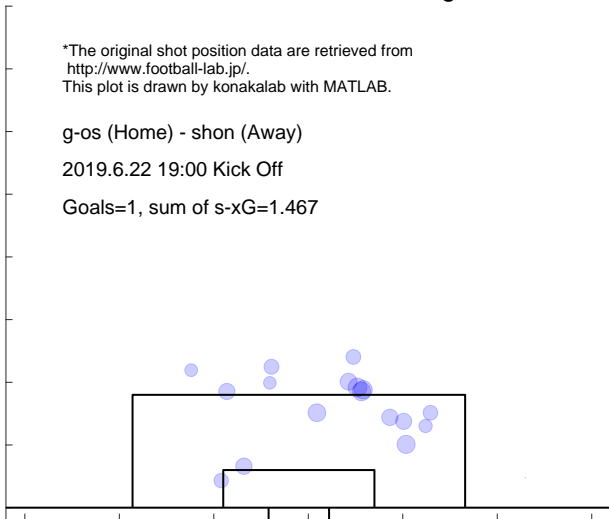

Shot distribution and s-xG, shon

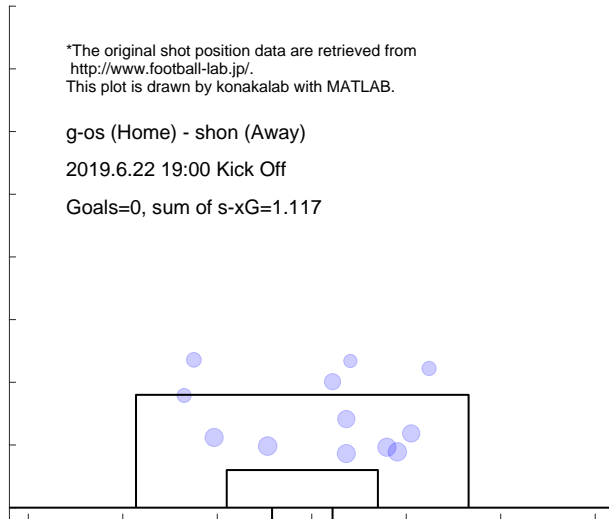

Match report based on s-xG

mats (Home) - g-os (Away)

2019.6.29 18:00 Kick Off

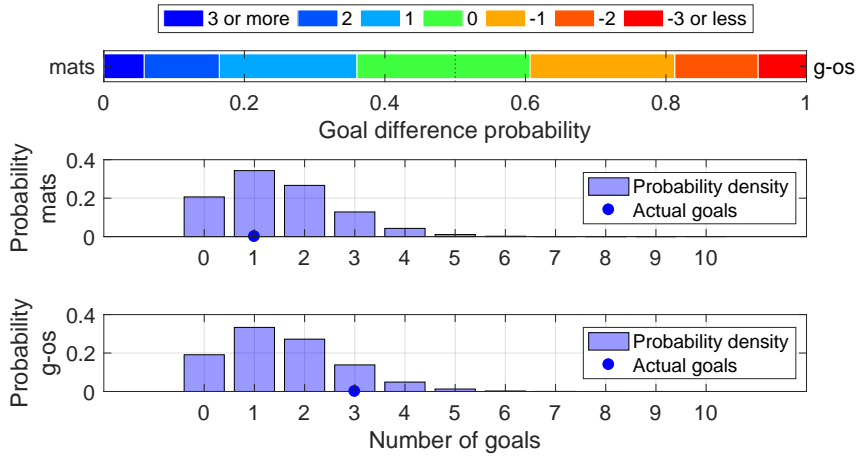

Shot distribution and s-xG, mats

*The original shot position data are retrieved from <http://www.football-lab.jp/>. This plot is drawn by konakalab with MATLAB.

mats (Home) - g-os (Away)

2019.6.29 18:00 Kick Off

Goals=1, sum of s-xG=1.499

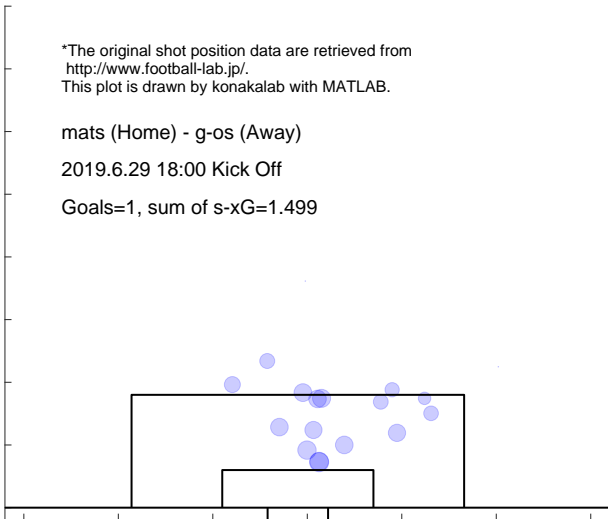

Shot distribution and s-xG, g-os

*The original shot position data are retrieved from <http://www.football-lab.jp/>. This plot is drawn by konakalab with MATLAB.

mats (Home) - g-os (Away)

2019.6.29 18:00 Kick Off

Goals=3, sum of s-xG=1.572

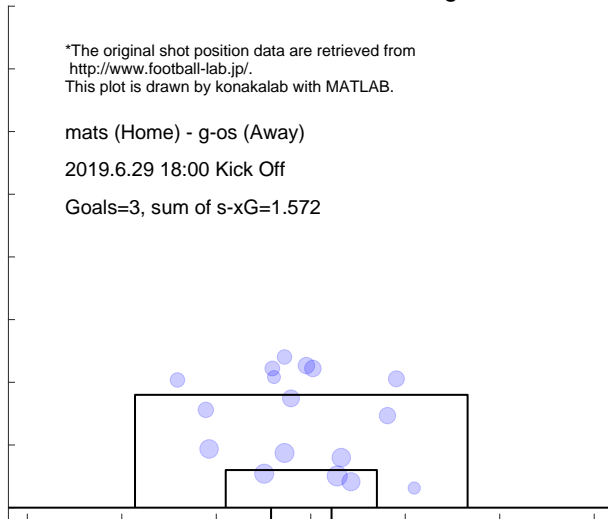

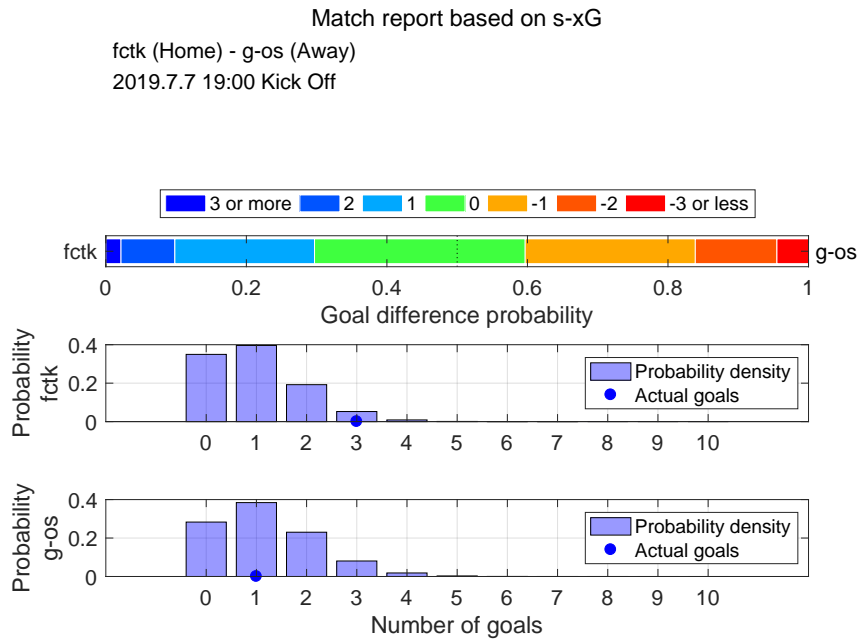

Shot distribution and s-xG, fctk

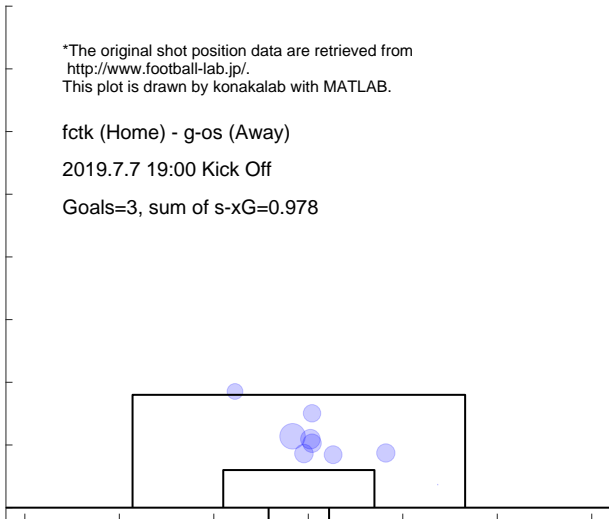

Shot distribution and s-xG, g-os

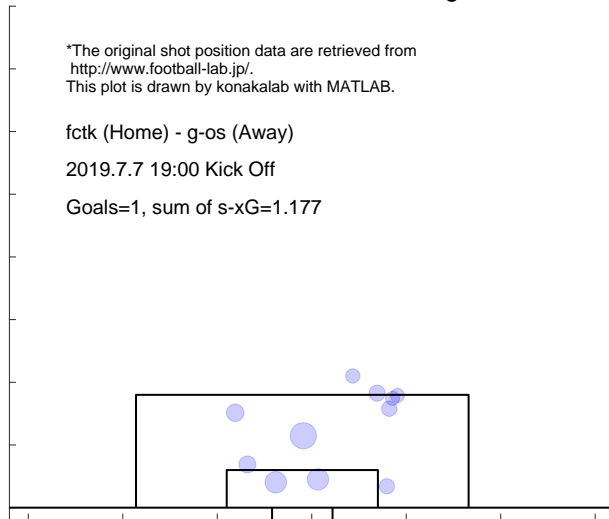

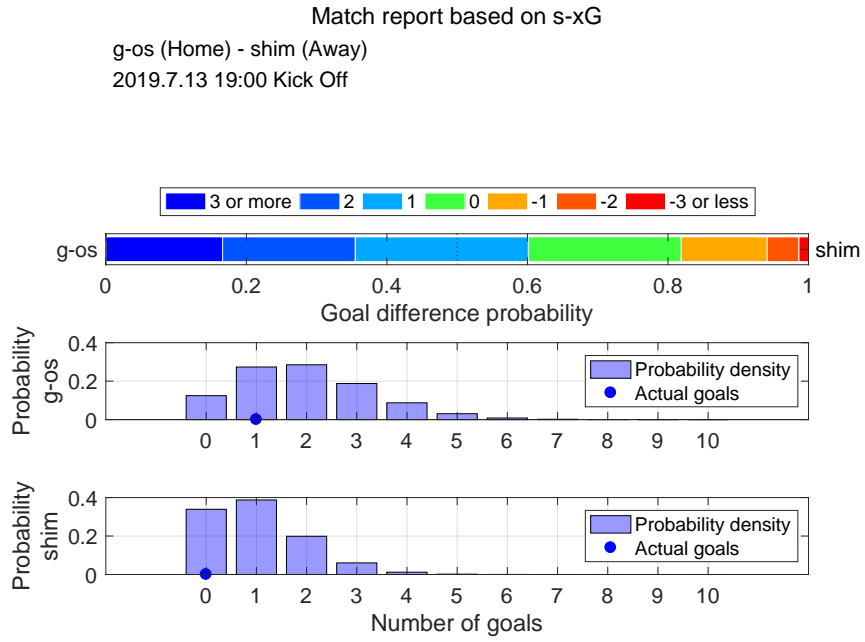

Shot distribution and s-xG, g-os

*The original shot position data are retrieved from <http://www.football-lab.jp/>.
This plot is drawn by konakalab with MATLAB.

g-os (Home) - shim (Away)
2019.7.13 19:00 Kick Off
Goals=1, sum of s-xG=1.977

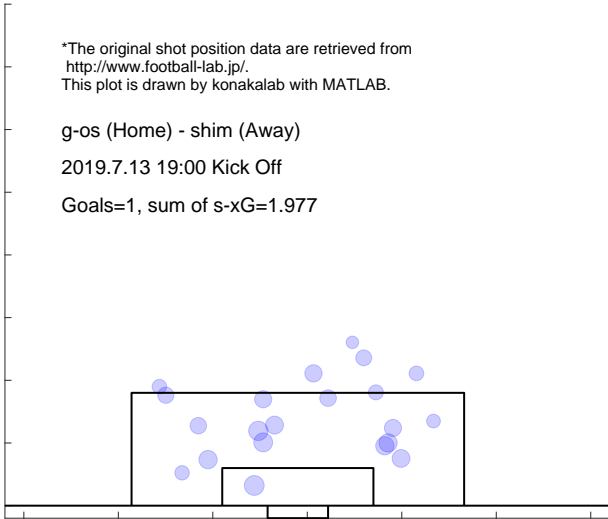

Shot distribution and s-xG, shim

*The original shot position data are retrieved from <http://www.football-lab.jp/>.
This plot is drawn by konakalab with MATLAB.

g-os (Home) - shim (Away)
2019.7.13 19:00 Kick Off
Goals=0, sum of s-xG=1.024

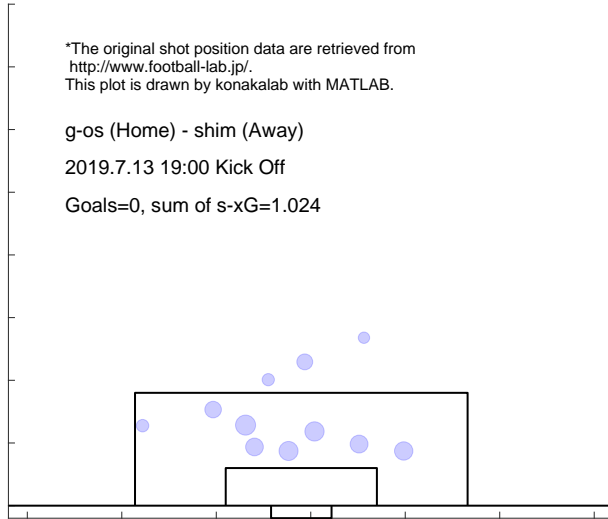

Match report based on s-xG

nago (Home) - g-os (Away)
 2019.7.20 18:00 Kick Off

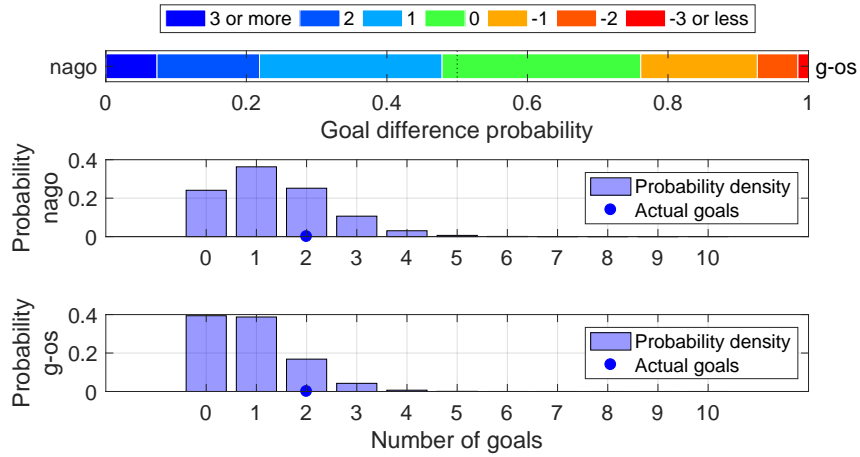

Shot distribution and s-xG, nago

*The original shot position data are retrieved from <http://www.football-lab.jp/>.
 This plot is drawn by konakalab with MATLAB.

nago (Home) - g-os (Away)
 2019.7.20 18:00 Kick Off
 Goals=2, sum of s-xG=1.346, shots=13

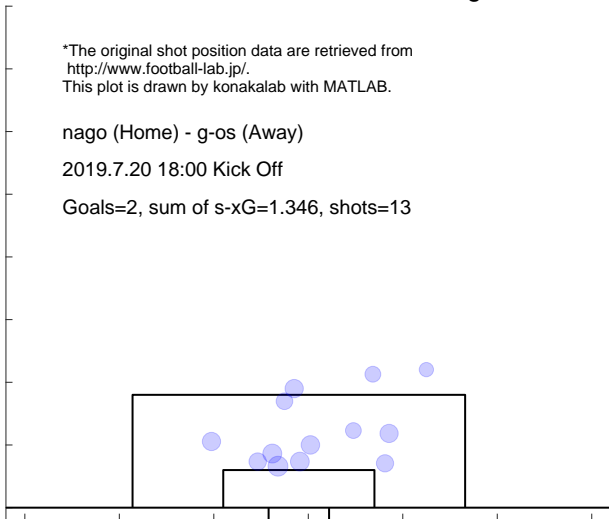

Shot distribution and s-xG, g-os

*The original shot position data are retrieved from <http://www.football-lab.jp/>.
 This plot is drawn by konakalab with MATLAB.

nago (Home) - g-os (Away)
 2019.7.20 18:00 Kick Off
 Goals=2, sum of s-xG=0.883, shots=9

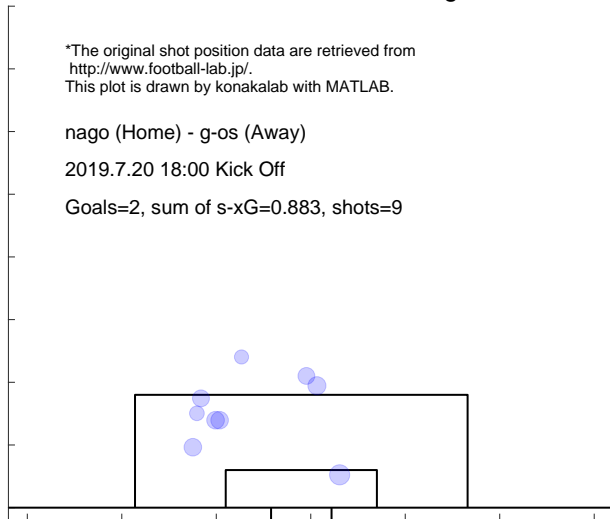

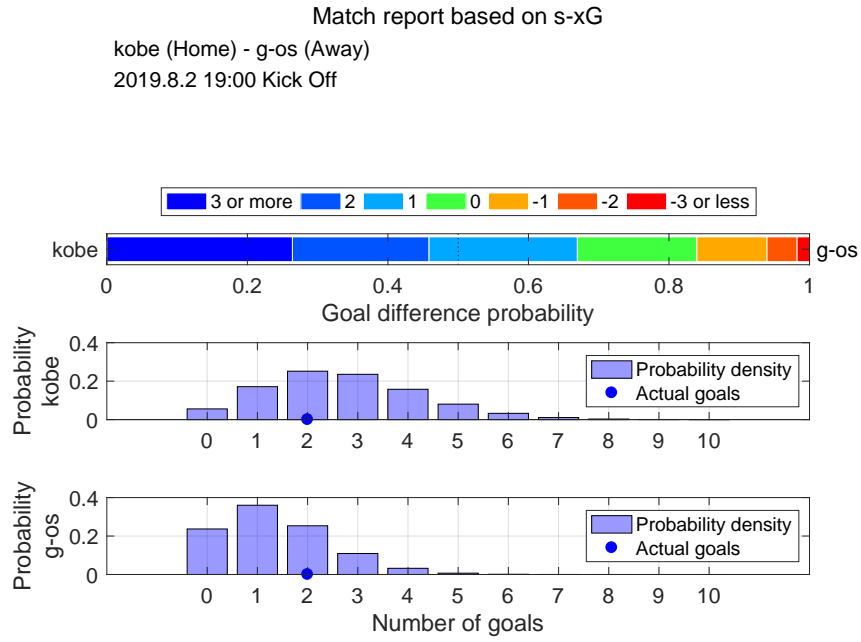

Shot distribution and s-xG, kobe

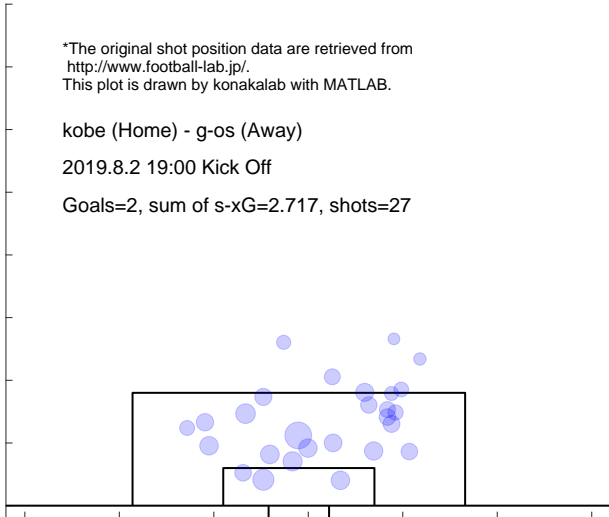

Shot distribution and s-xG, g-os

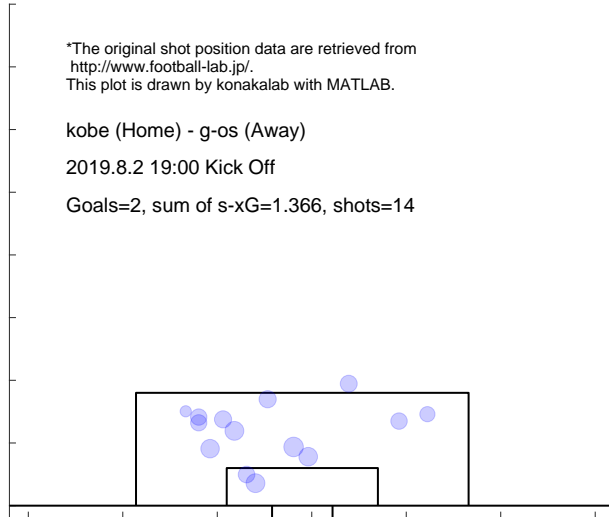

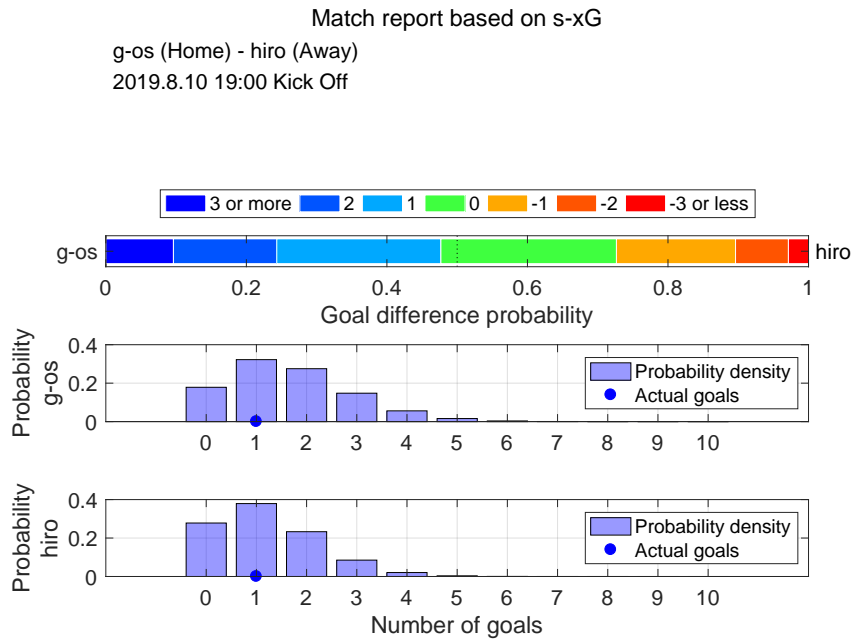

Shot distribution and s-xG, g-os

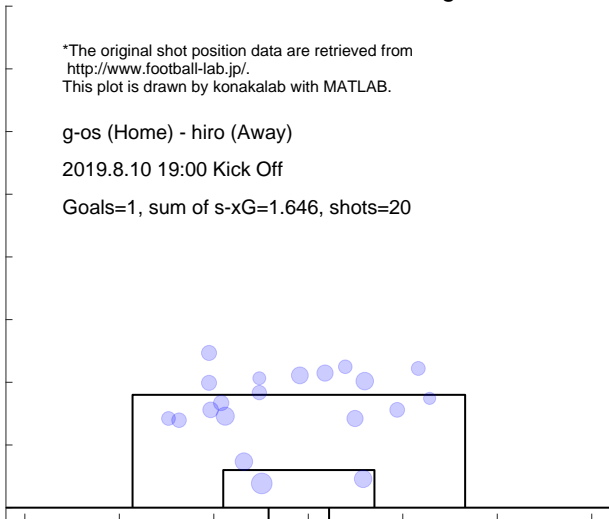

Shot distribution and s-xG, hiro

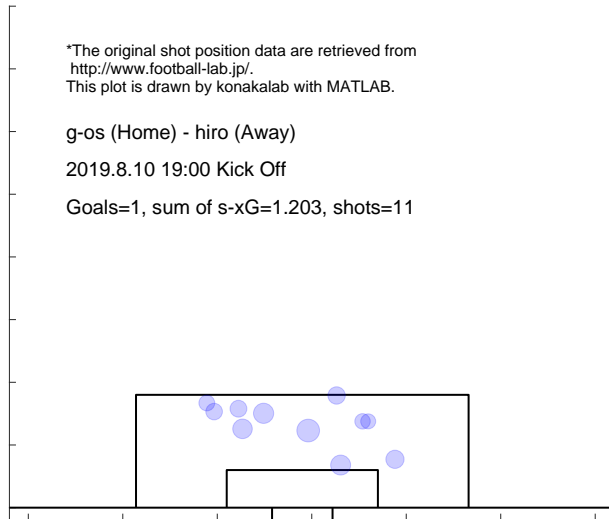

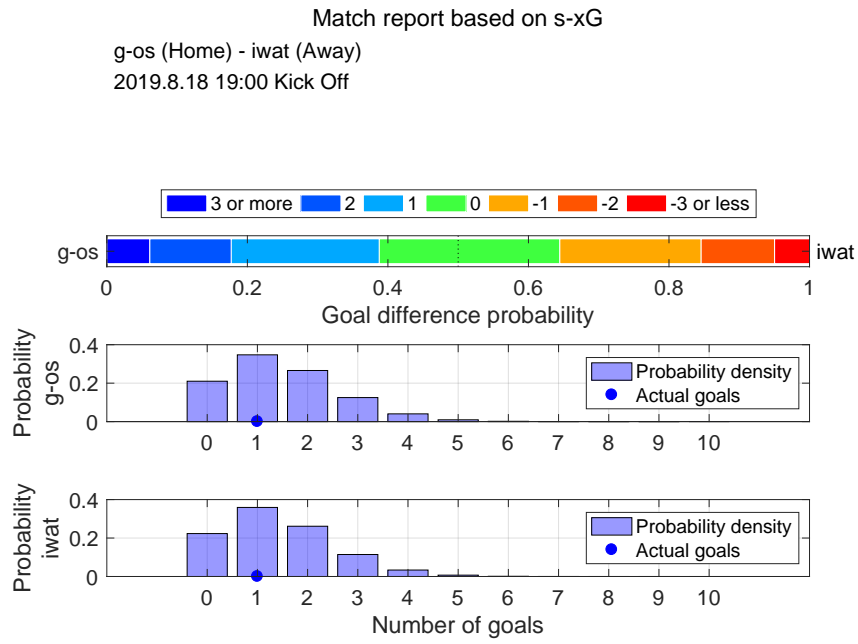

Shot distribution and s-xG, g-os

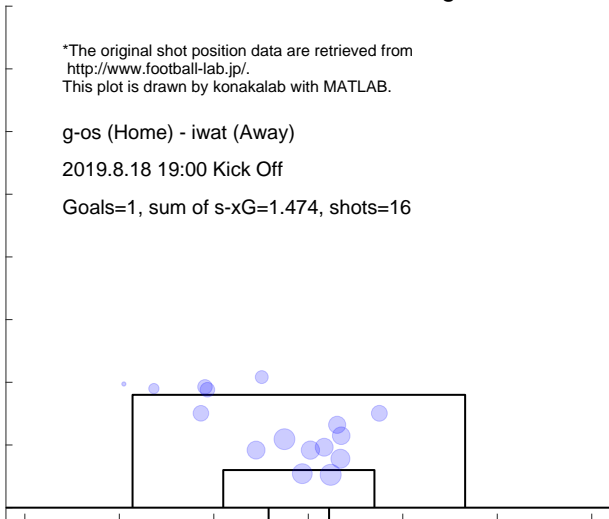

Shot distribution and s-xG, iwat

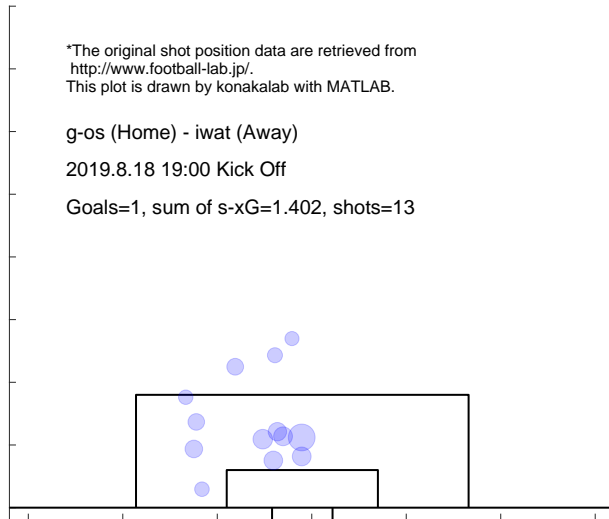

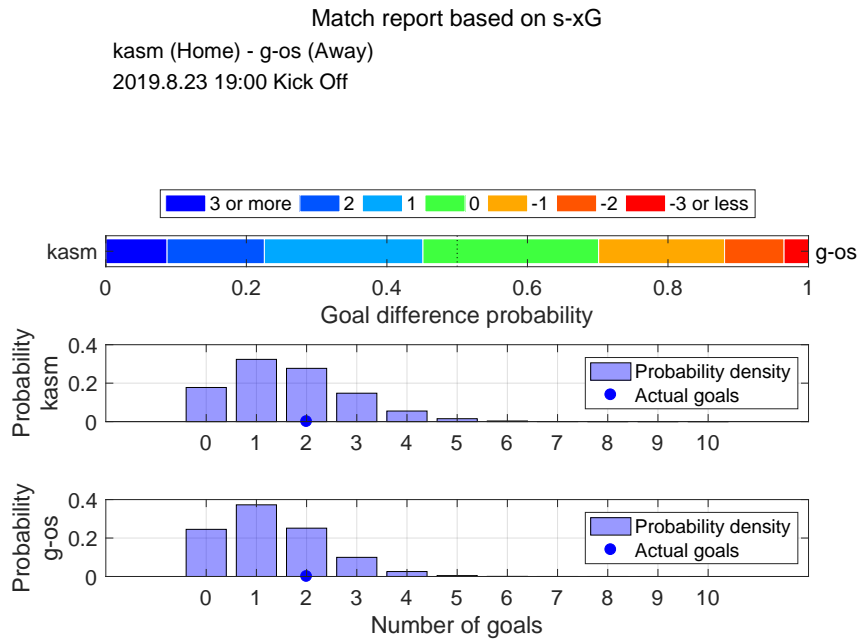

Shot distribution and s-xG, kasm

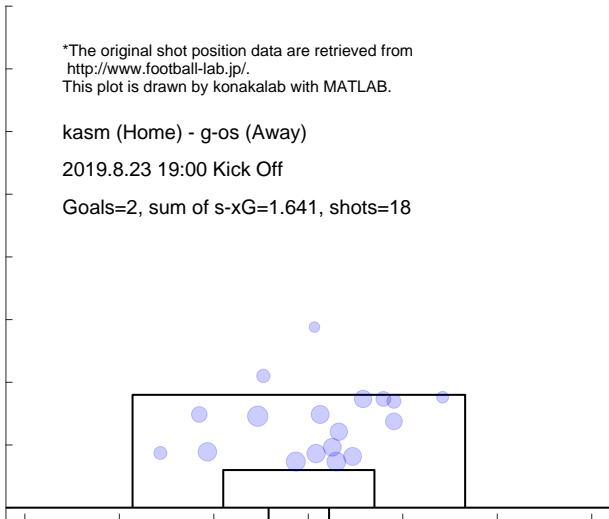

Shot distribution and s-xG, g-os

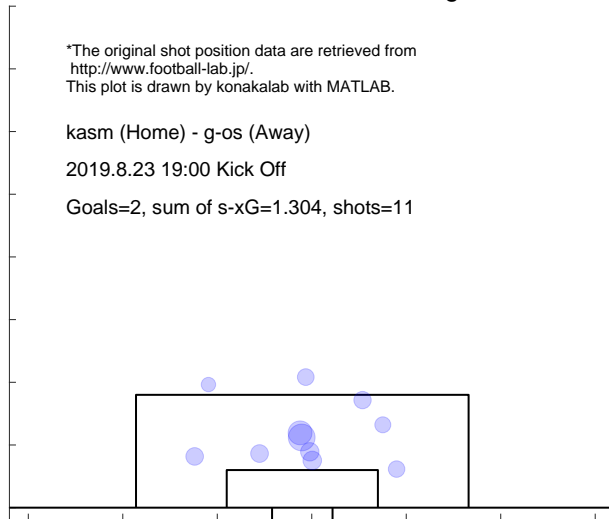

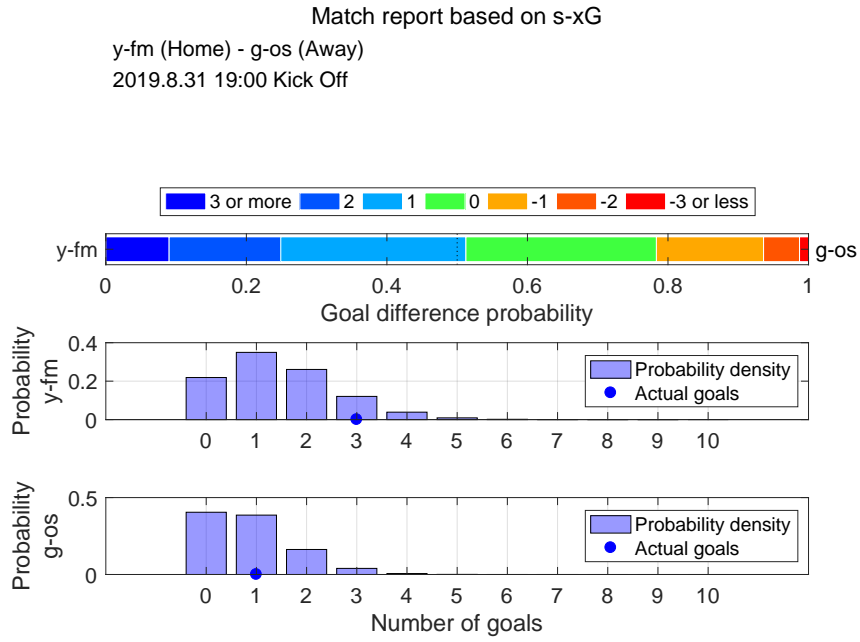

Shot distribution and s-xG, y-fm

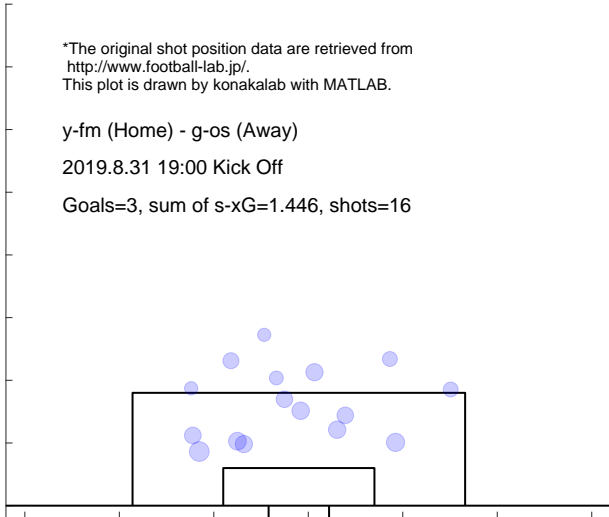

Shot distribution and s-xG, g-os

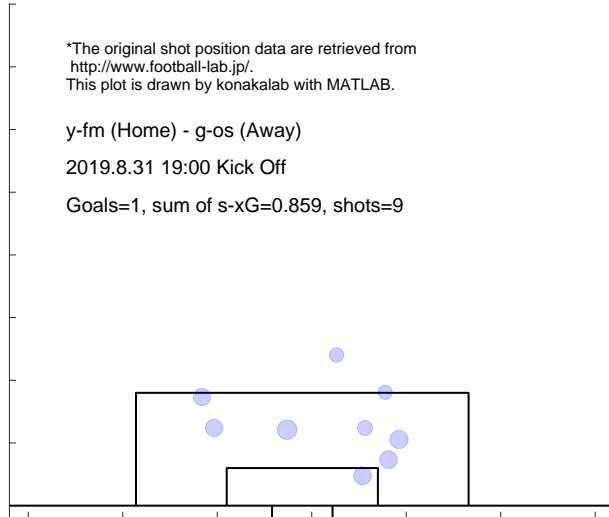

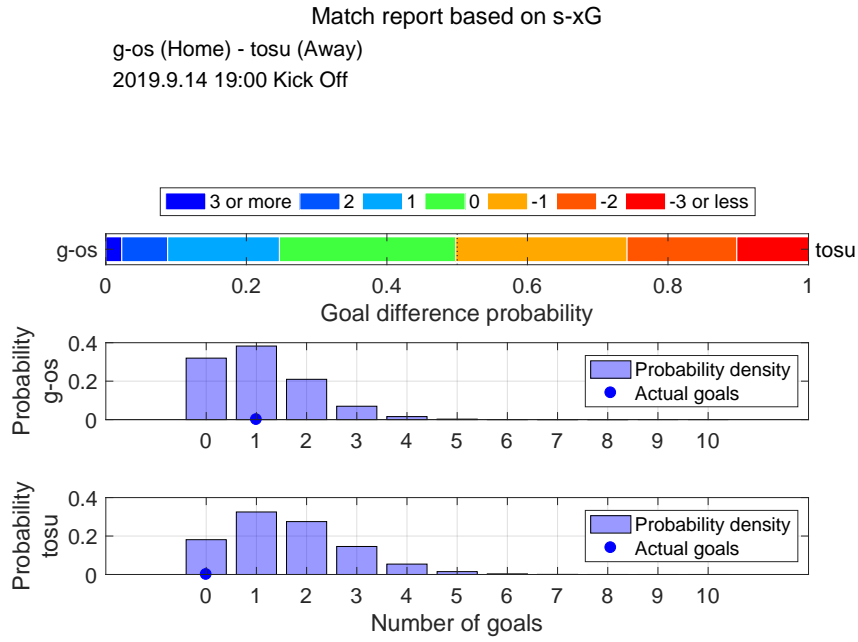

Shot distribution and s-xG, g-os

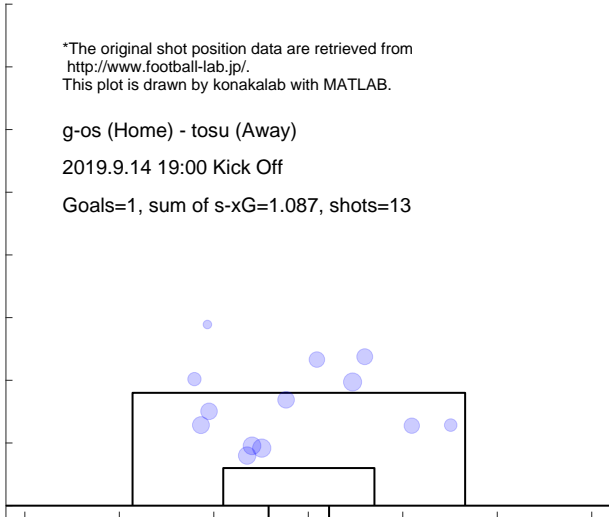

Shot distribution and s-xG, tosu

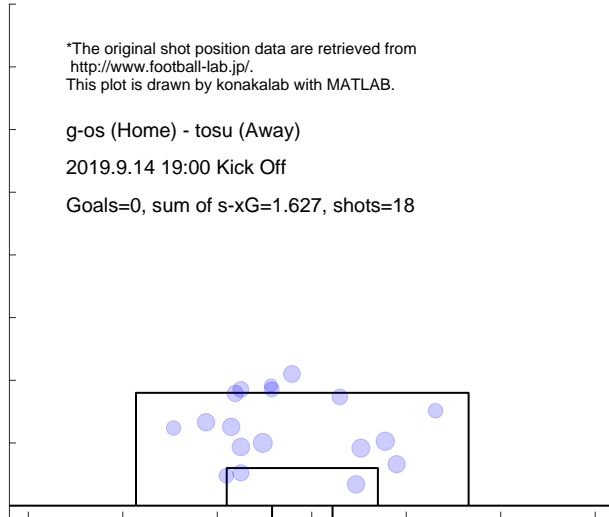

Match report based on s-xG

c-os (Home) - g-os (Away)
 2019.9.28 14:00 Kick Off

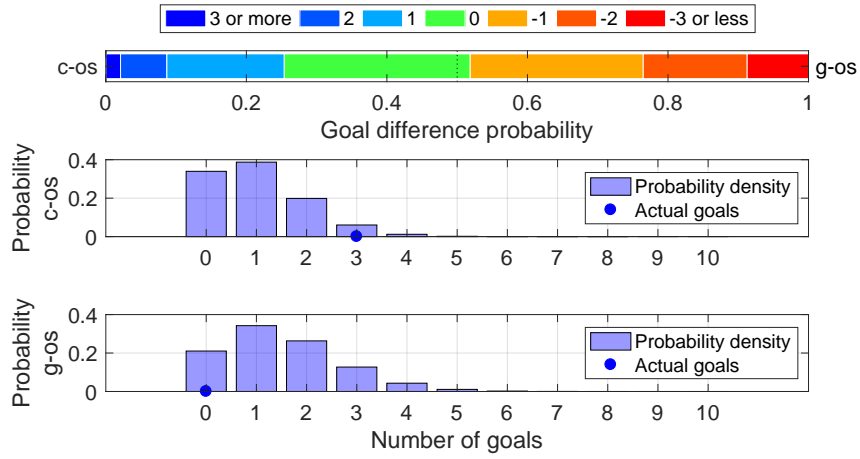

Shot distribution and s-xG, c-os

*The original shot position data are retrieved from <http://www.football-lab.jp/>.
 This plot is drawn by konakalab with MATLAB.

c-os (Home) - g-os (Away)
 2019.9.28 14:00 Kick Off
 Goals=3, sum of s-xG=1.024, shots=11

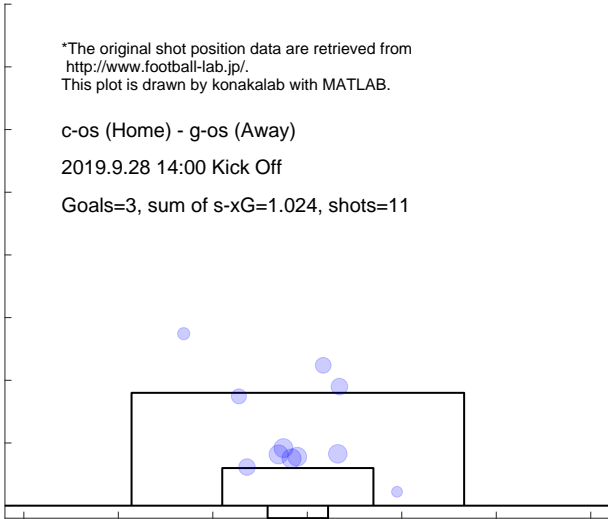

Shot distribution and s-xG, g-os

*The original shot position data are retrieved from <http://www.football-lab.jp/>.
 This plot is drawn by konakalab with MATLAB.

c-os (Home) - g-os (Away)
 2019.9.28 14:00 Kick Off
 Goals=0, sum of s-xG=1.494, shots=19

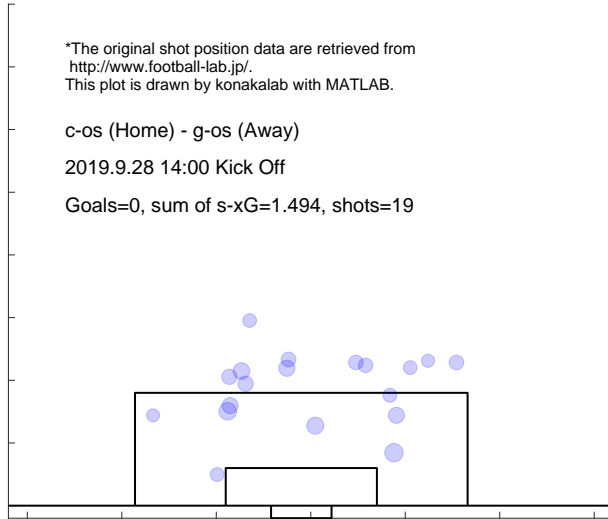

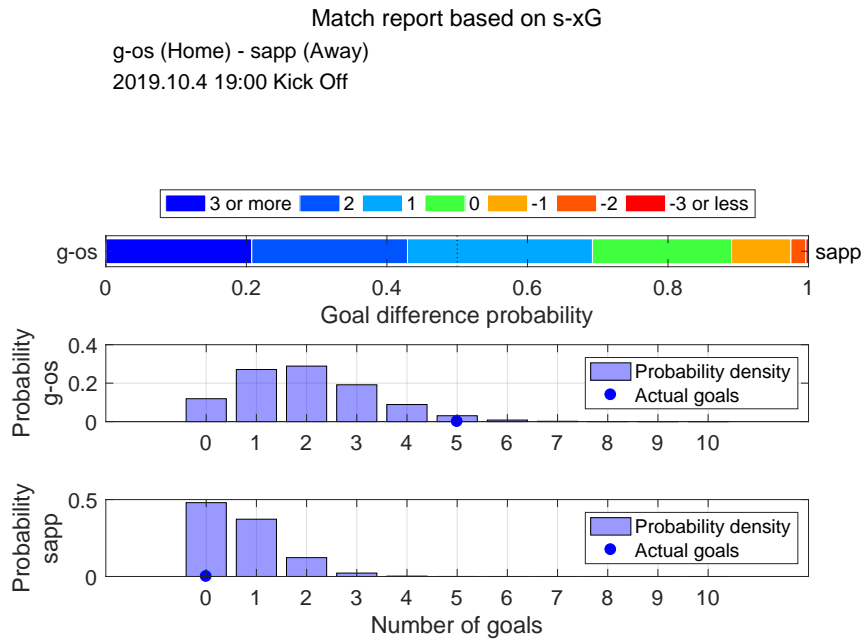

Shot distribution and s-xG, g-os

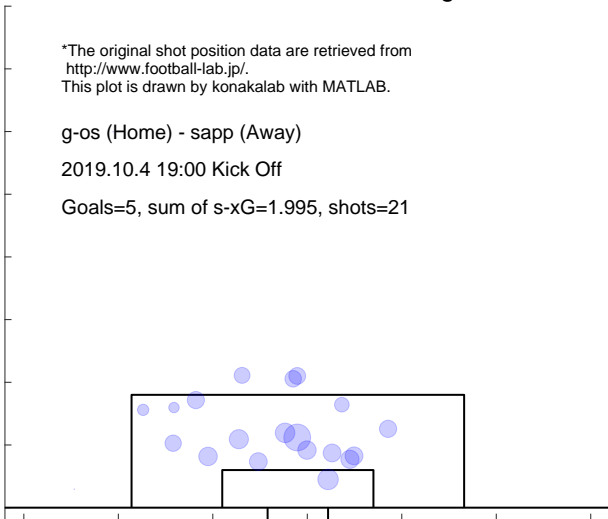

Shot distribution and s-xG, sapp

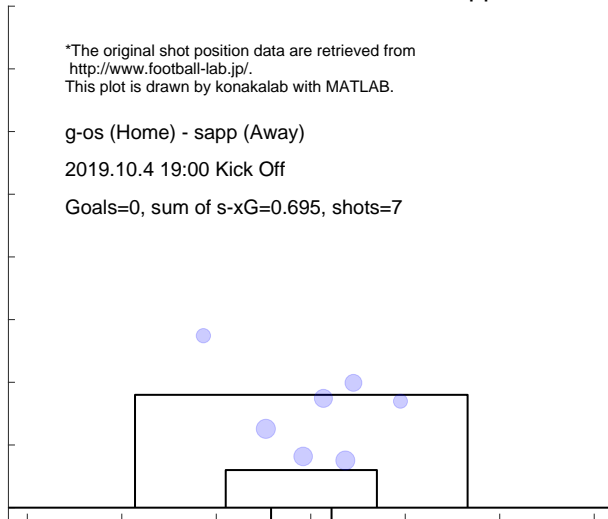

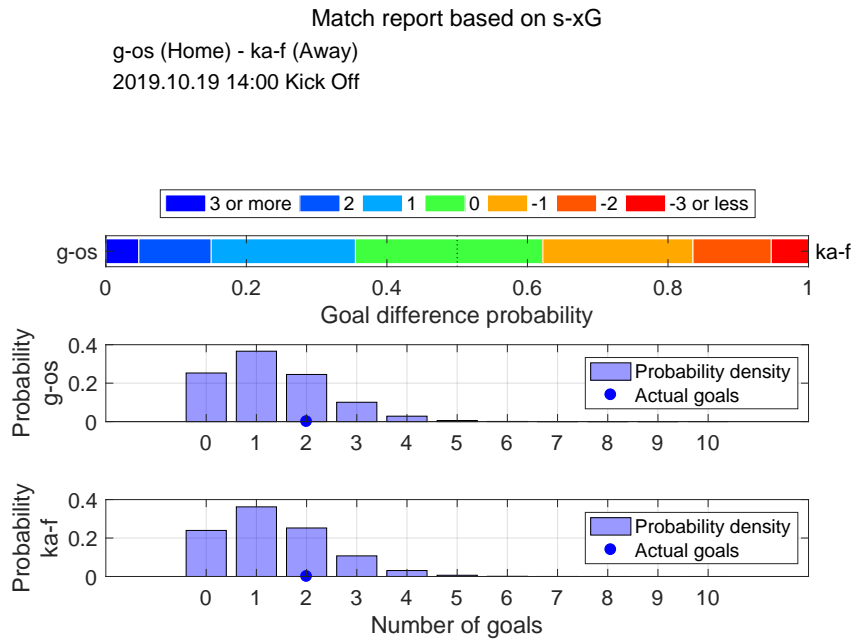

Shot distribution and s-xG, g-os

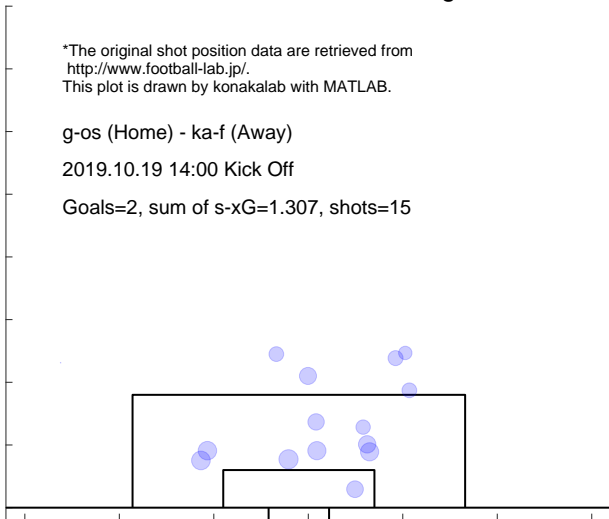

Shot distribution and s-xG, ka-f

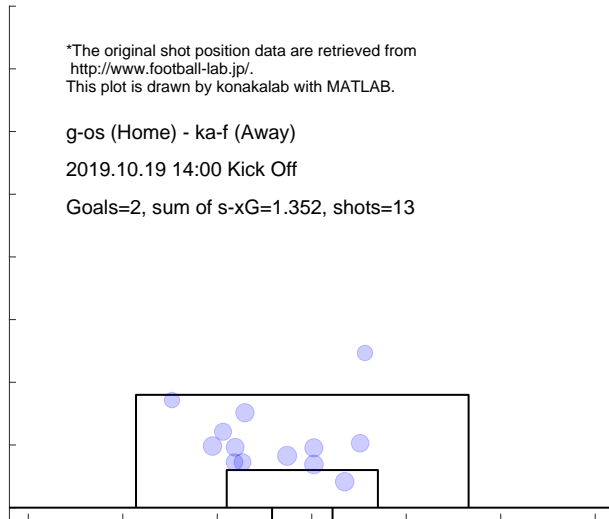

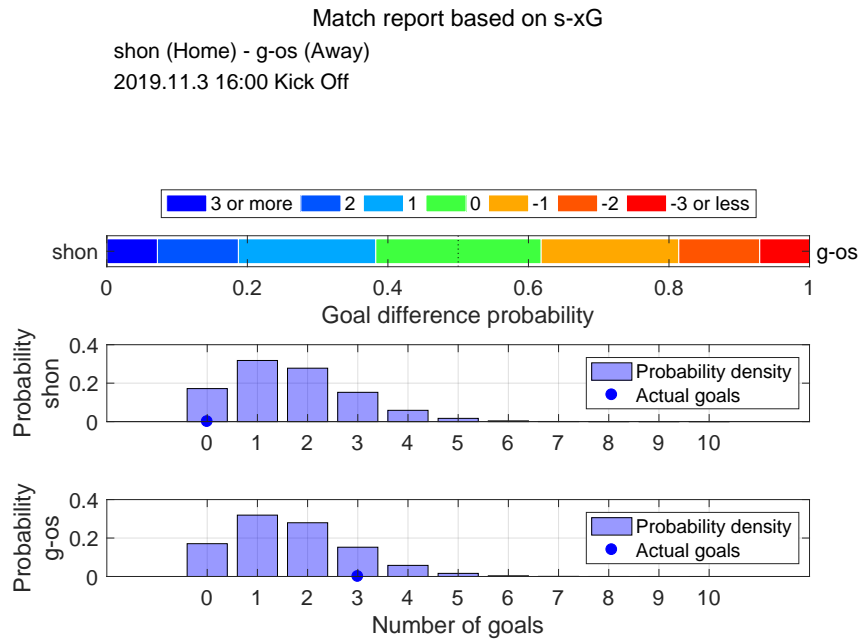

Shot distribution and s-xG, shon

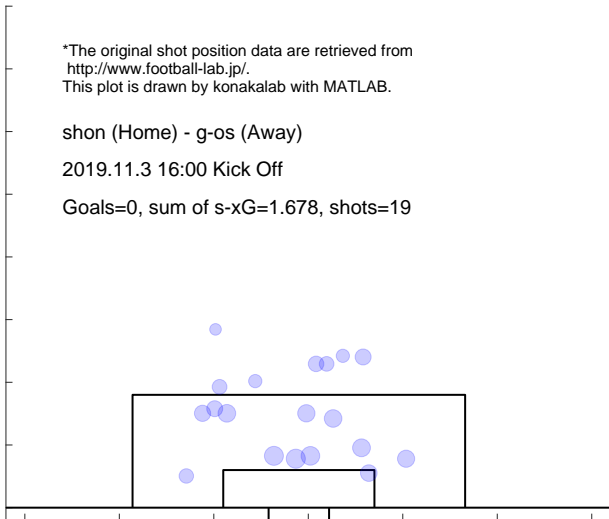

Shot distribution and s-xG, g-os

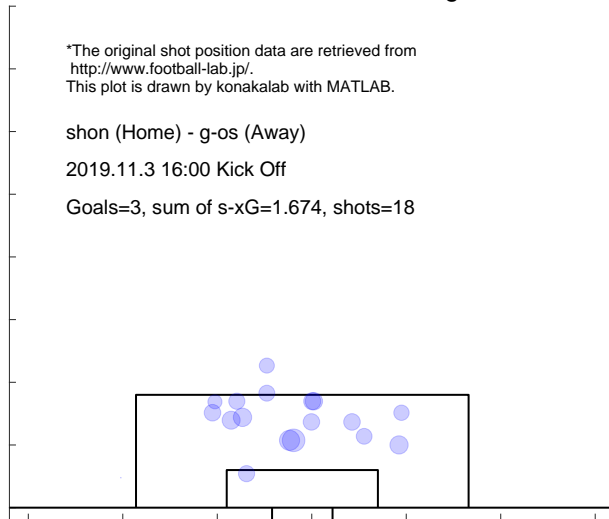

Match report based on s-xG

oita (Home) - g-os (Away)
 2019.11.10 14:00 Kick Off

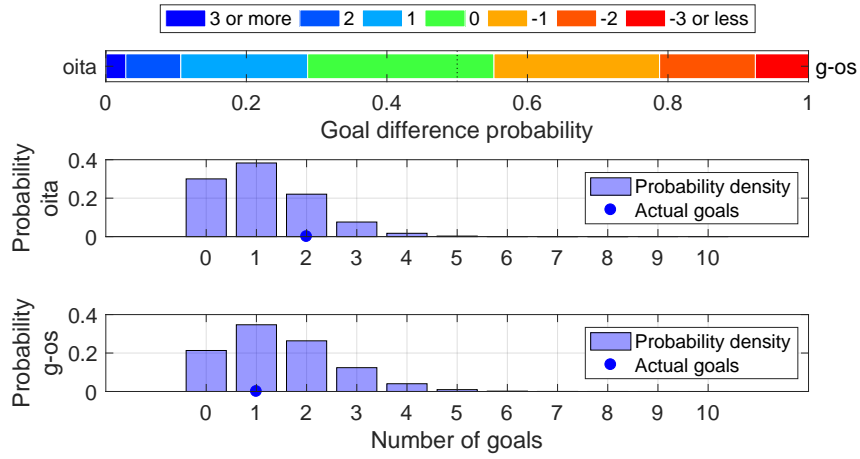

Shot distribution and s-xG, oita

*The original shot position data are retrieved from <http://www.football-lab.jp/>.
 This plot is drawn by konakalab with MATLAB.

oita (Home) - g-os (Away)
 2019.11.10 14:00 Kick Off

Goals=2, sum of s-xG=1.137, shots=11

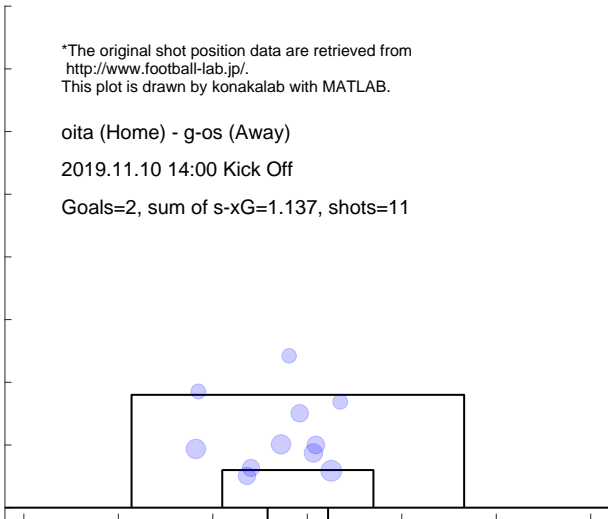

Shot distribution and s-xG, g-os

*The original shot position data are retrieved from <http://www.football-lab.jp/>.
 This plot is drawn by konakalab with MATLAB.

oita (Home) - g-os (Away)
 2019.11.10 14:00 Kick Off

Goals=1, sum of s-xG=1.469, shots=17

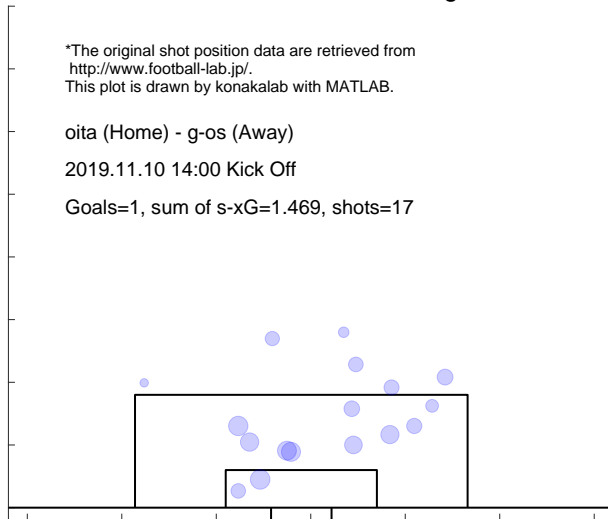

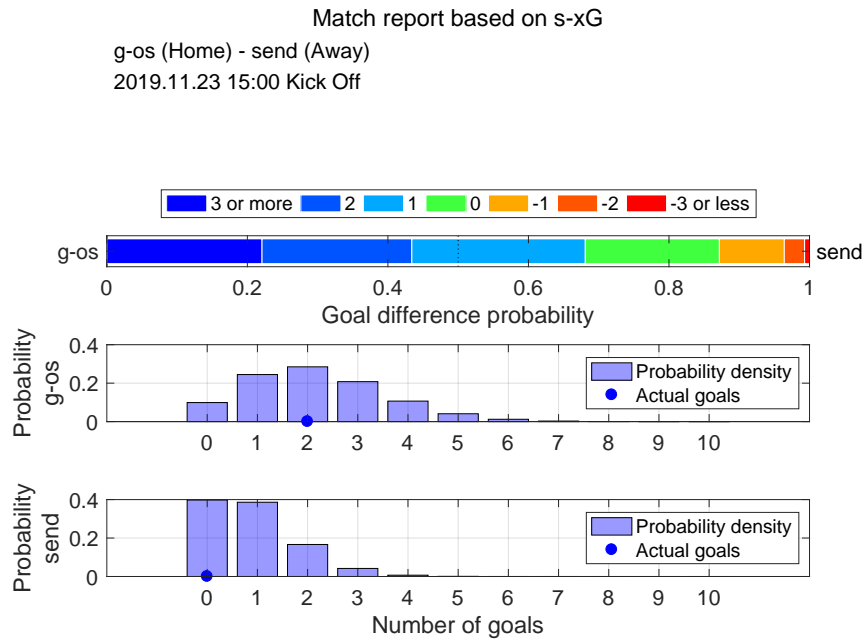

Shot distribution and s-xG, g-os

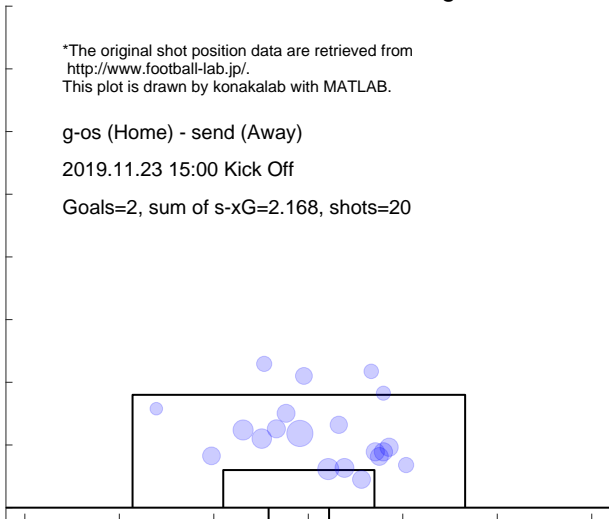

Shot distribution and s-xG, send

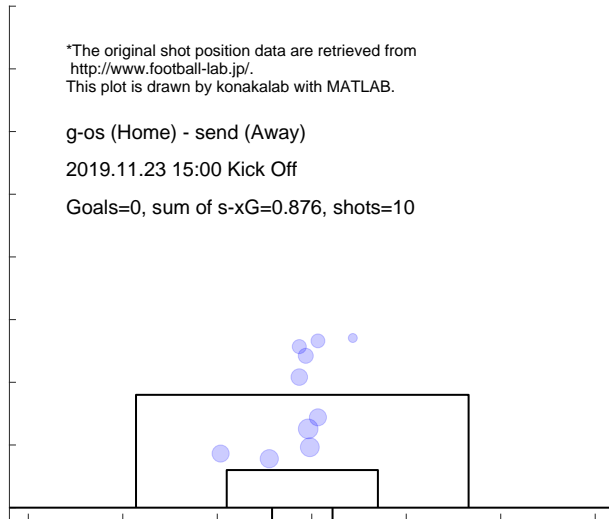

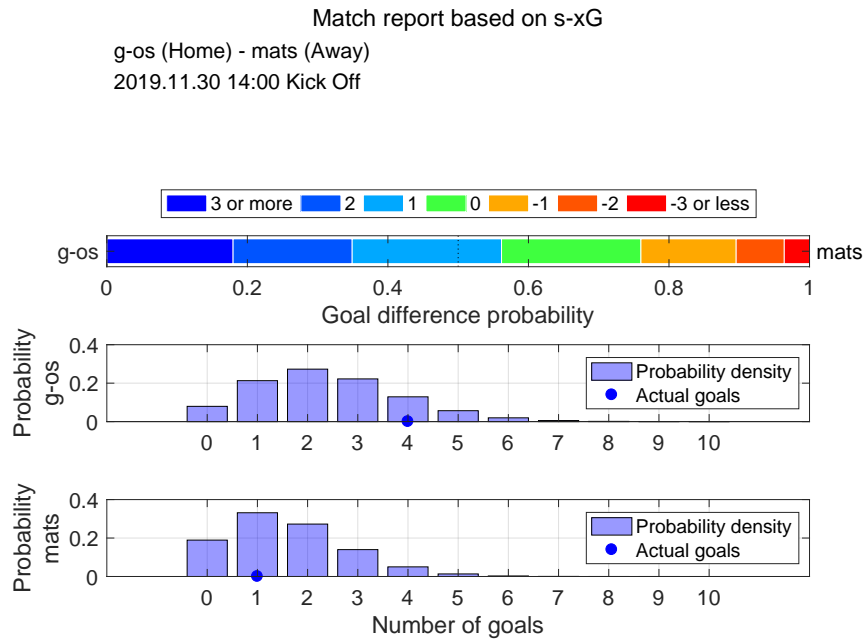

Shot distribution and s-xG, g-os

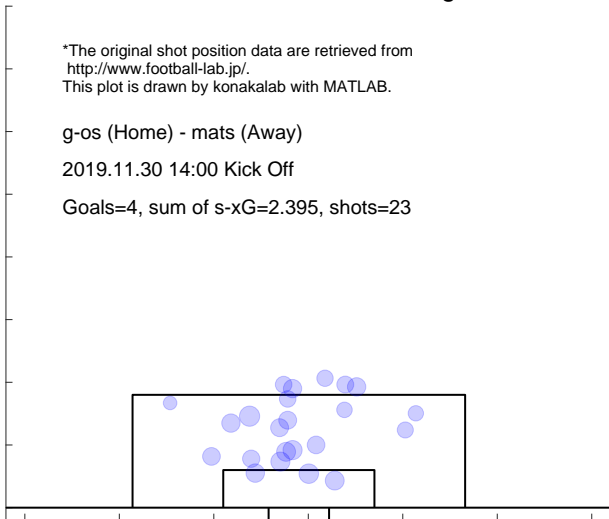

Shot distribution and s-xG, mats

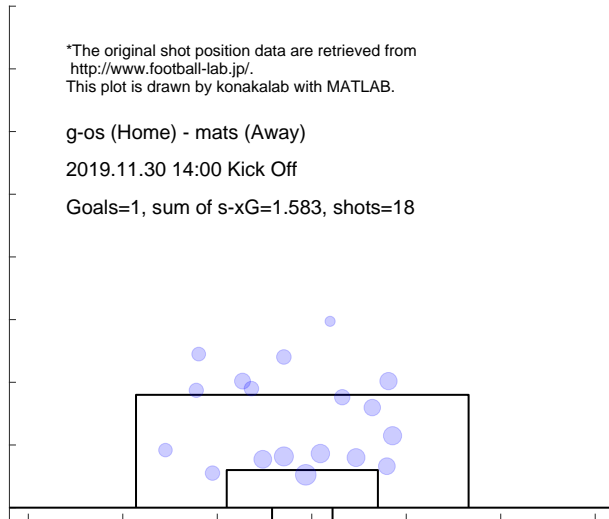

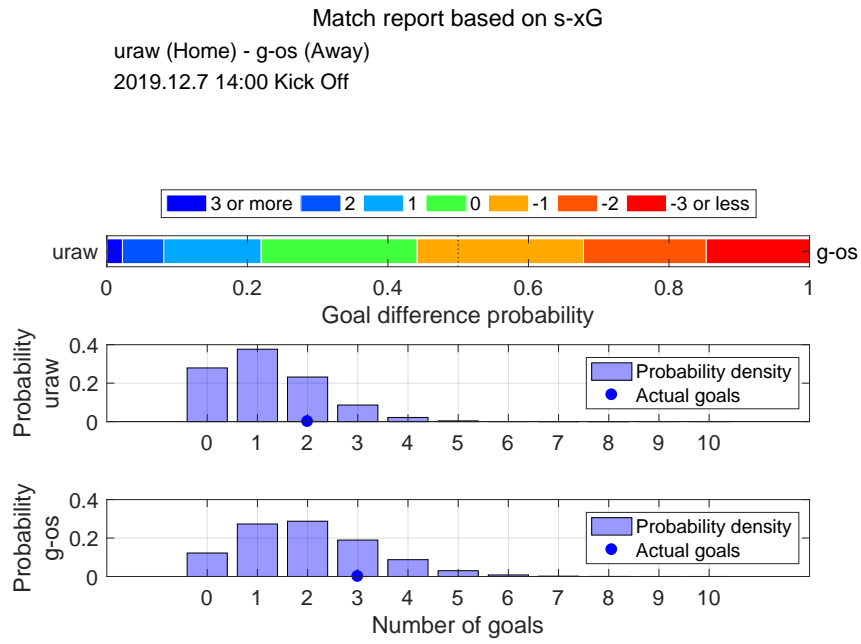

Shot distribution and s-xG, uraw

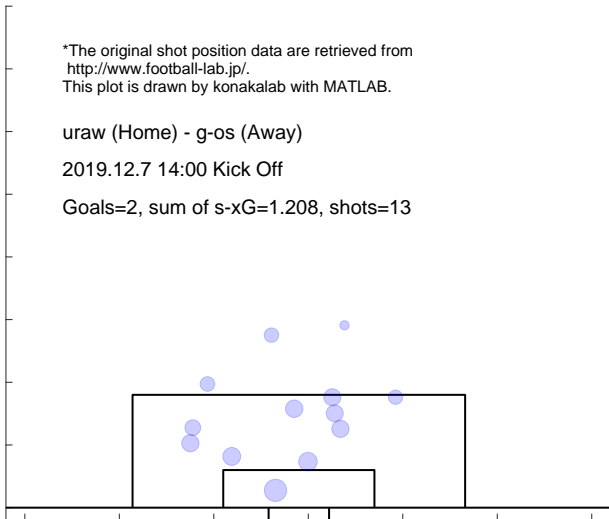

Shot distribution and s-xG, g-os

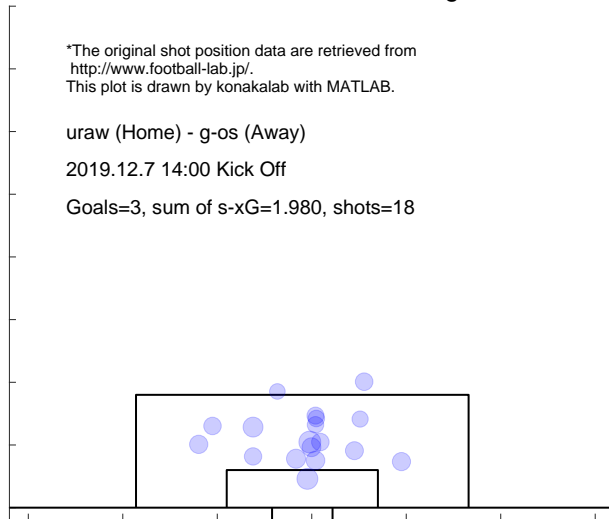

3.14 COSAKA

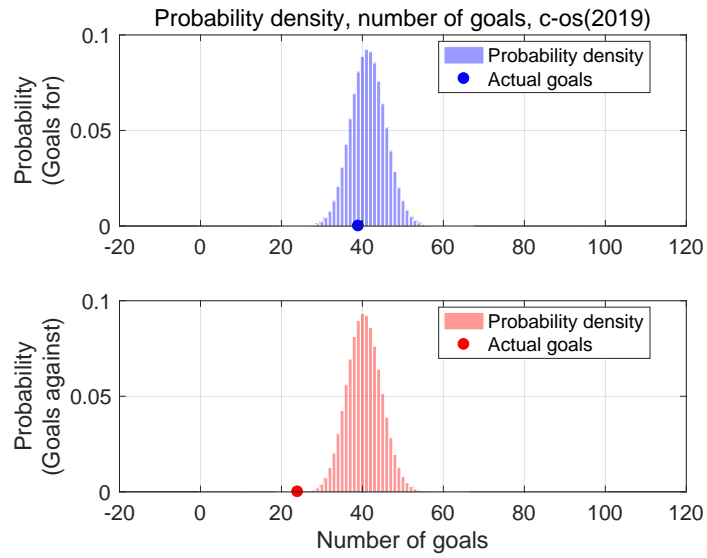

Shot for distribution and s-xG, c-os(2019)

*The original shot position data are retrieved from <http://www.football-lab.jp/>.
This plot is drawn by konakalab with MATLAB.

Shots for=448, Goals for=39, sum of s-xG=41.444
Matches=34

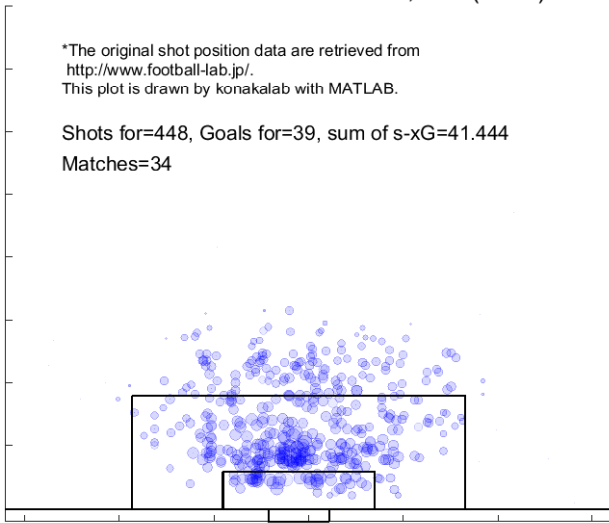

Shot against distribution and s-xG, c-os(2019)

*The original shot position data are retrieved from <http://www.football-lab.jp/>.
This plot is drawn by konakalab with MATLAB.

Shots against=444, Goals against=24, sum of s-xG=40.448
Matches=34

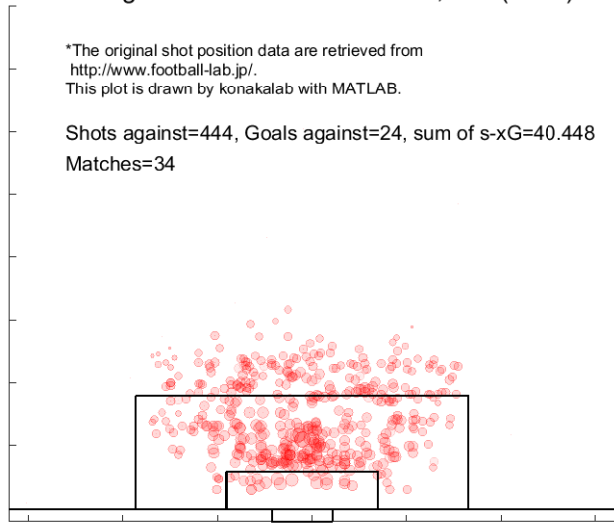

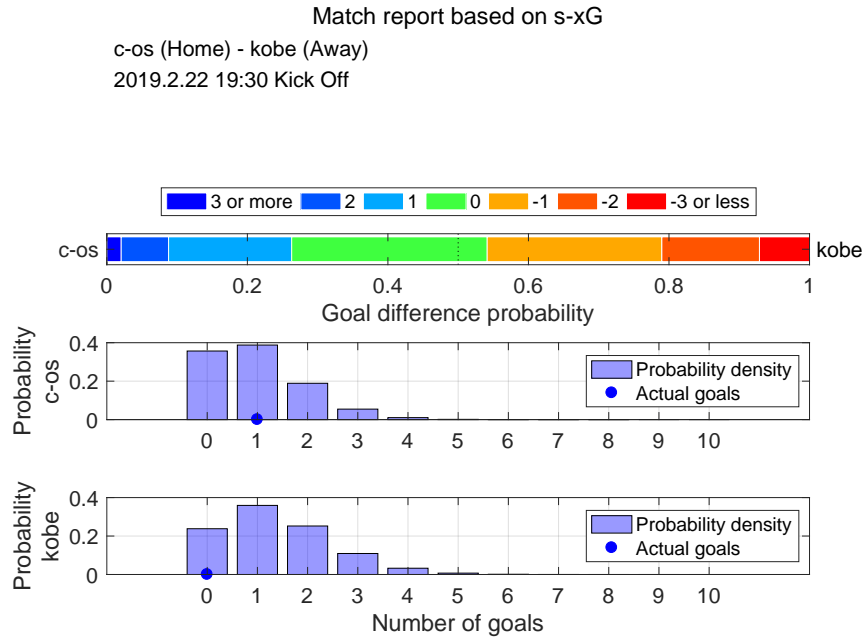

Shot distribution and s-xG, c-os

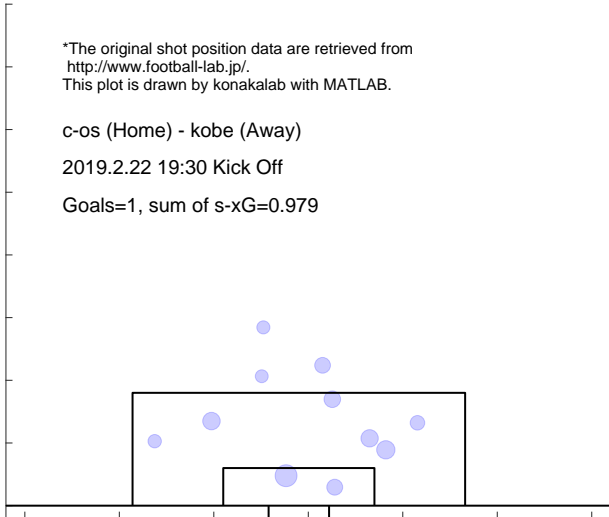

Shot distribution and s-xG, kobe

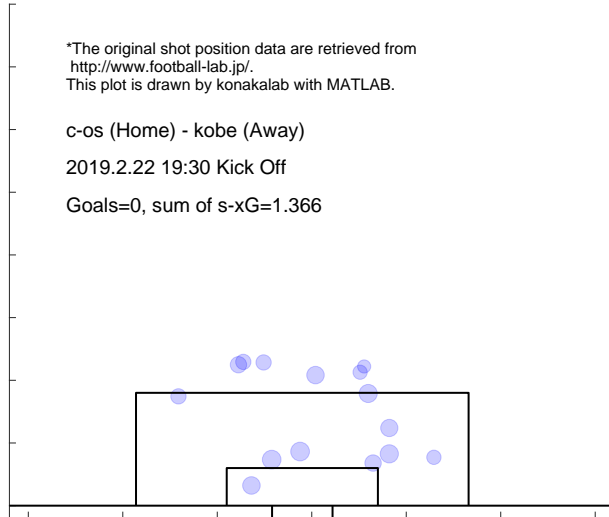

Match report based on s-xG

nago (Home) - c-os (Away)
 2019.3.2 14:00 Kick Off

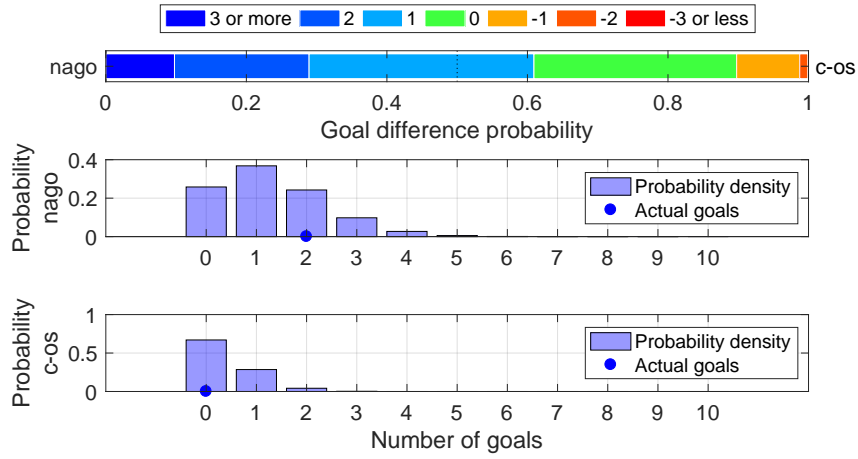

Shot distribution and s-xG, nago

*The original shot position data are retrieved from <http://www.football-lab.jp/>.
 This plot is drawn by konakalab with MATLAB.

nago (Home) - c-os (Away)
 2019.3.2 14:00 Kick Off
 Goals=2, sum of s-xG=1.287

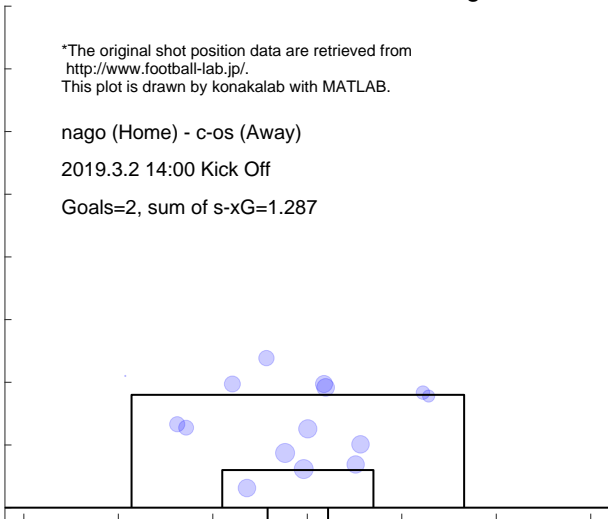

Shot distribution and s-xG, c-os

*The original shot position data are retrieved from <http://www.football-lab.jp/>.
 This plot is drawn by konakalab with MATLAB.

nago (Home) - c-os (Away)
 2019.3.2 14:00 Kick Off
 Goals=0, sum of s-xG=0.377

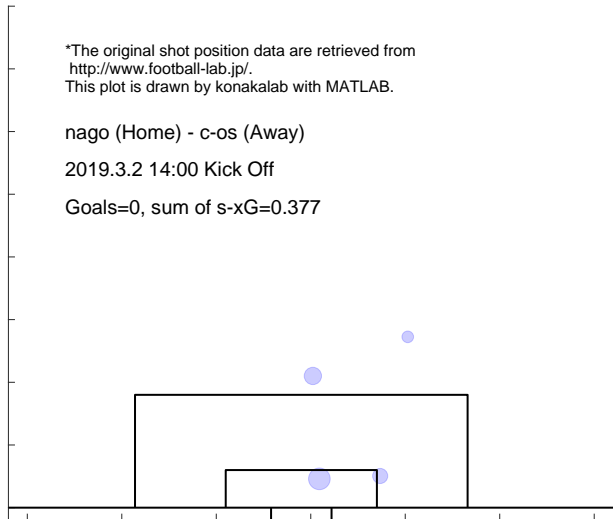

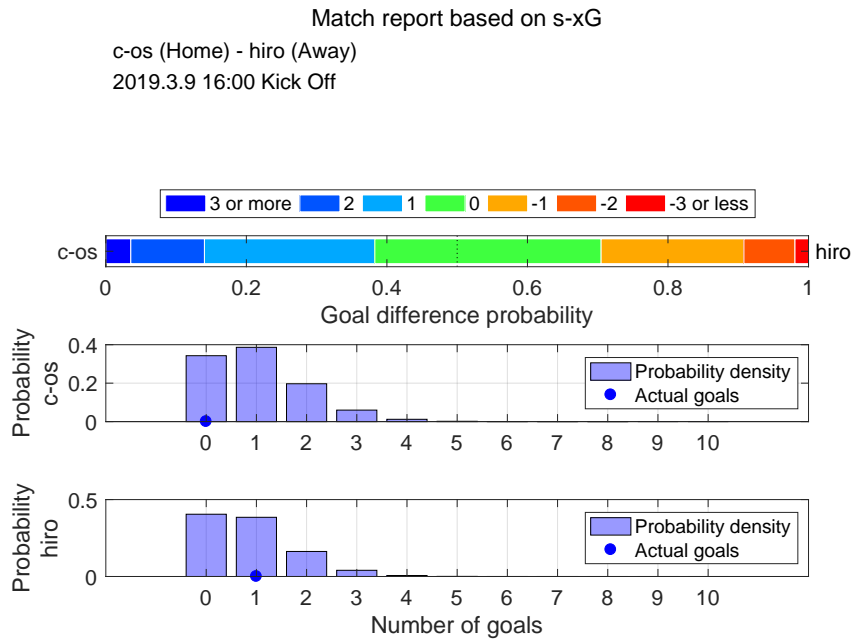

Shot distribution and s-xG, c-os

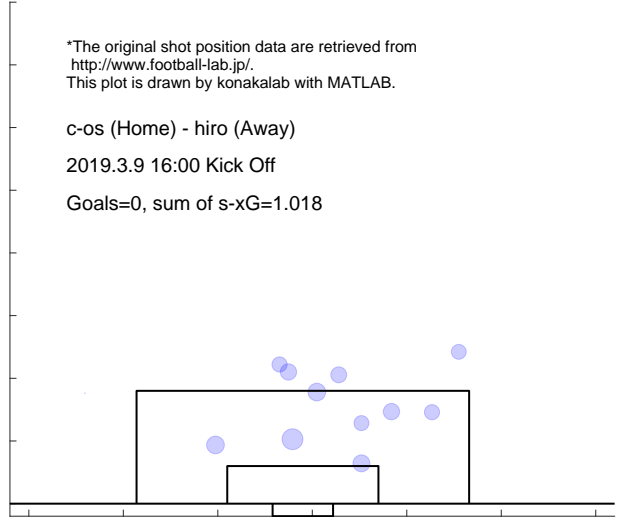

Shot distribution and s-xG, hiro

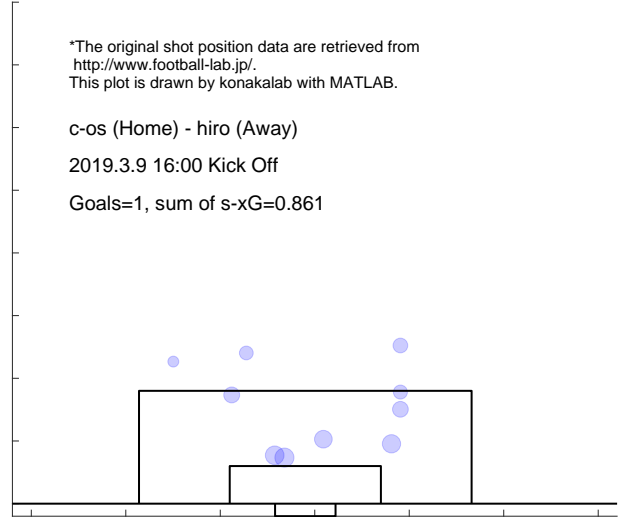

Match report based on s-xG
 c-os (Home) - uraw (Away)
 2019.3.17 15:00 Kick Off

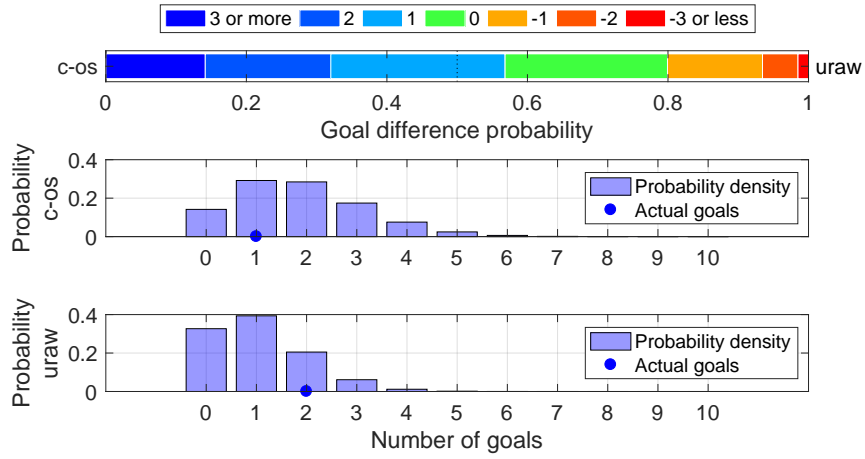

Shot distribution and s-xG, c-os

*The original shot position data are retrieved from <http://www.football-lab.jp/>.
 This plot is drawn by konakalab with MATLAB.

c-os (Home) - uraw (Away)
 2019.3.17 15:00 Kick Off
 Goals=1, sum of s-xG=1.856

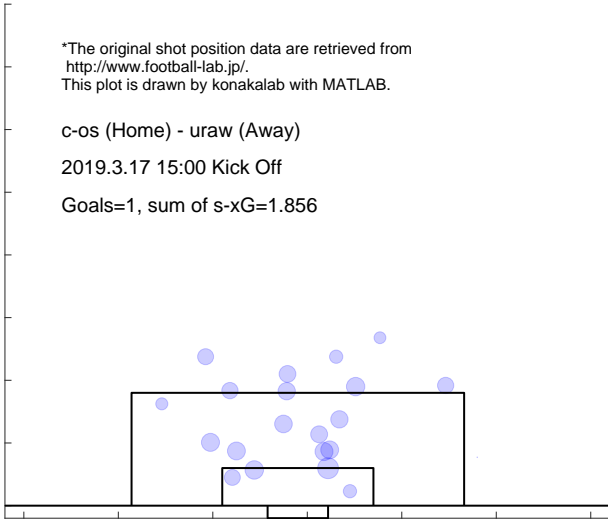

Shot distribution and s-xG, uraw

*The original shot position data are retrieved from <http://www.football-lab.jp/>.
 This plot is drawn by konakalab with MATLAB.

c-os (Home) - uraw (Away)
 2019.3.17 15:00 Kick Off
 Goals=2, sum of s-xG=1.043

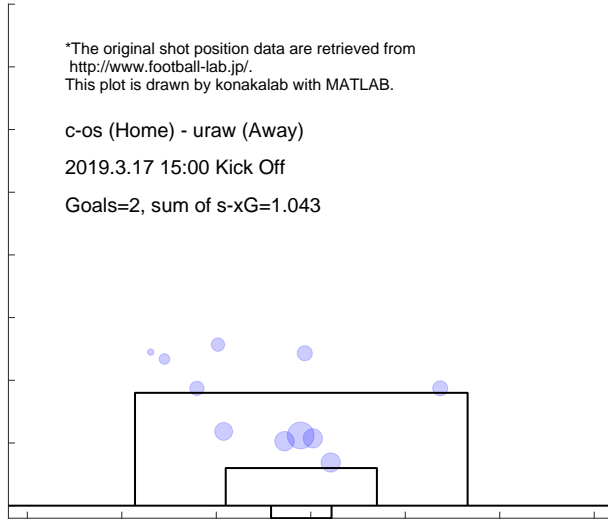

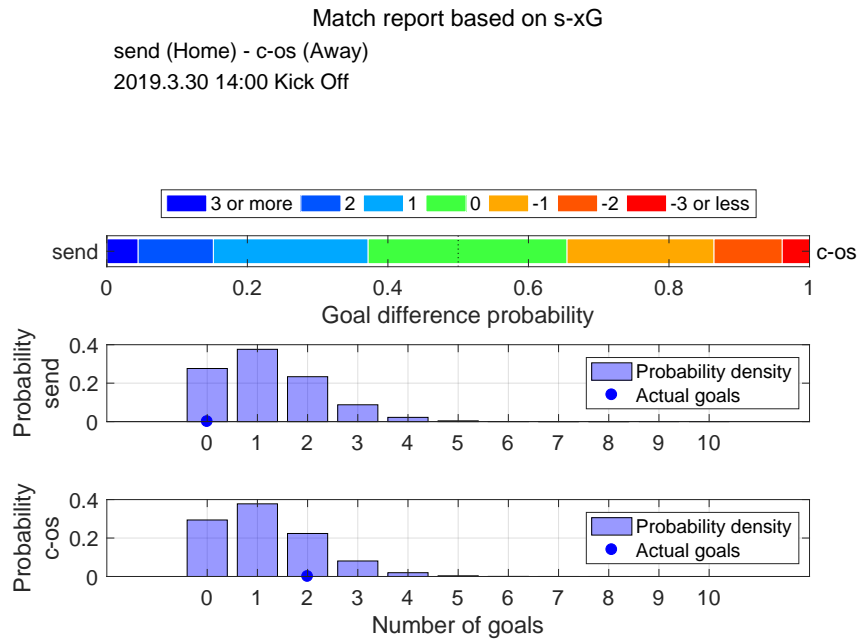

Shot distribution and s-xG, send

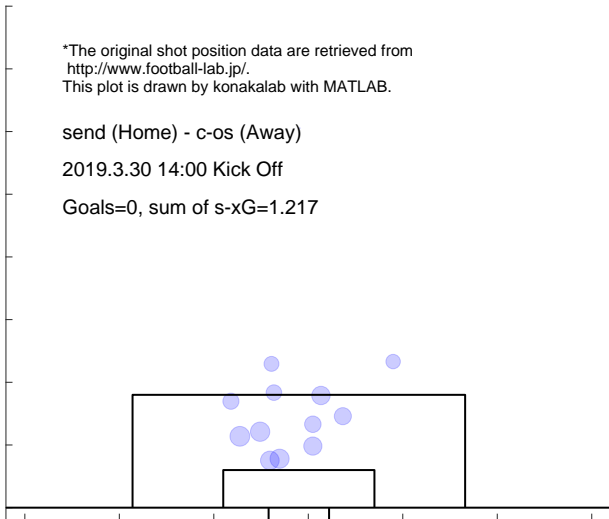

Shot distribution and s-xG, c-os

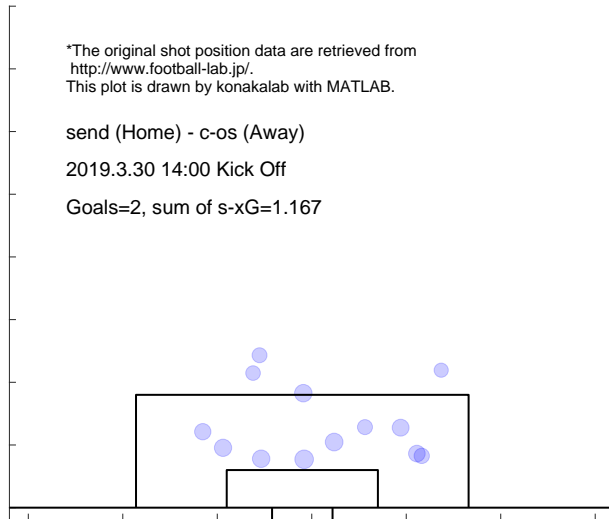

Match report based on s-xG

ka-f (Home) - c-os (Away)

2019.4.5 19:00 Kick Off

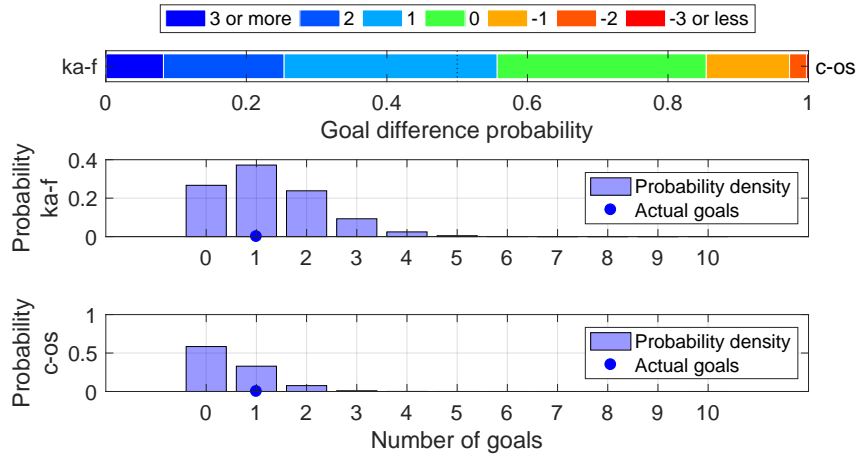

Shot distribution and s-xG, ka-f

*The original shot position data are retrieved from <http://www.football-lab.jp/>. This plot is drawn by konakalab with MATLAB.

ka-f (Home) - c-os (Away)

2019.4.5 19:00 Kick Off

Goals=1, sum of s-xG=1.253

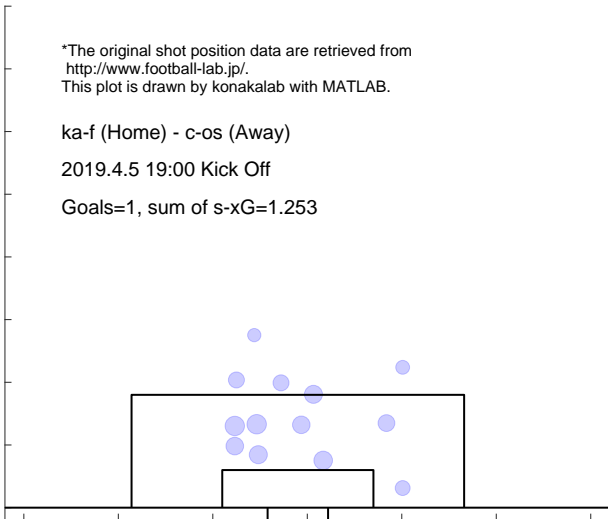

Shot distribution and s-xG, c-os

*The original shot position data are retrieved from <http://www.football-lab.jp/>. This plot is drawn by konakalab with MATLAB.

ka-f (Home) - c-os (Away)

2019.4.5 19:00 Kick Off

Goals=1, sum of s-xG=0.513

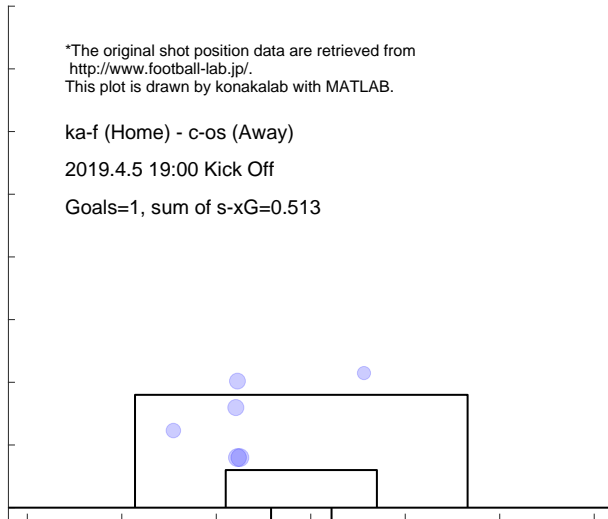

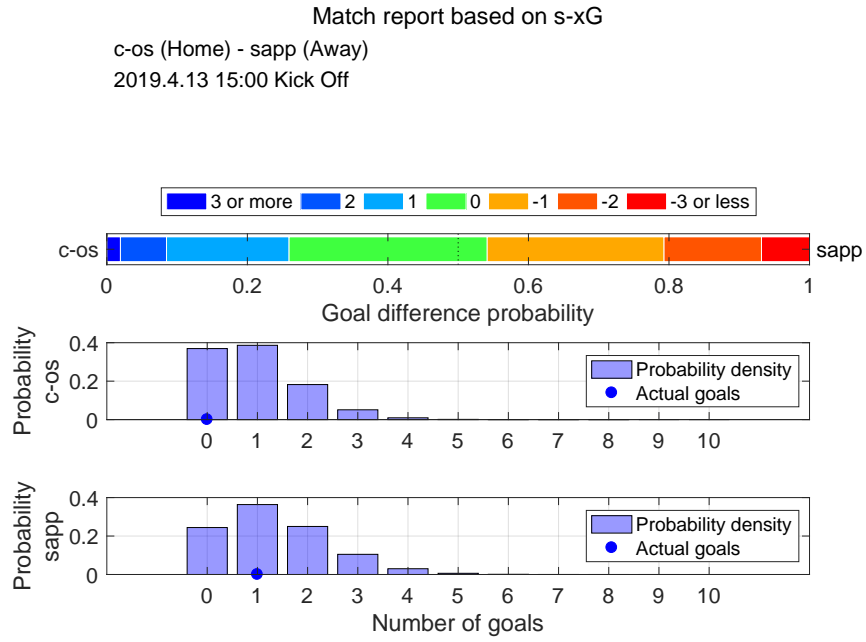

Shot distribution and s-xG, c-os

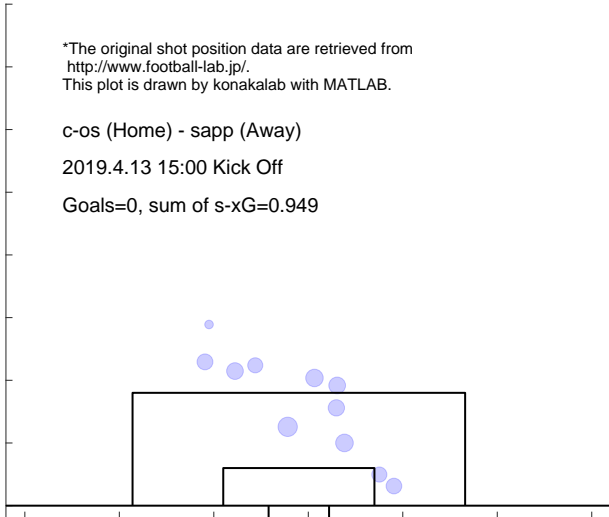

Shot distribution and s-xG, sapp

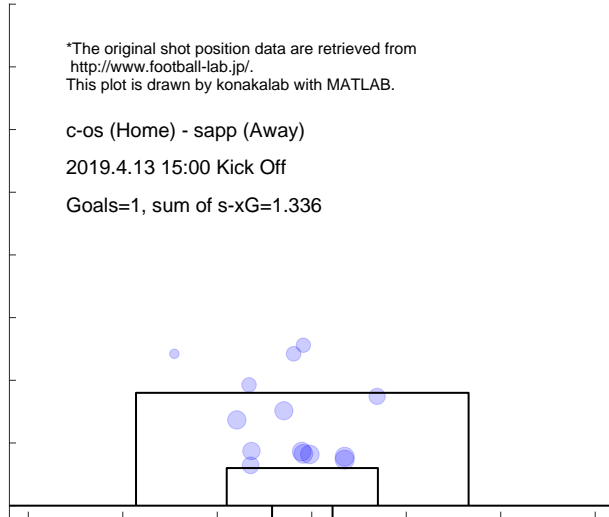

Match report based on s-xG
 shim (Home) - c-os (Away)
 2019.4.20 15:00 Kick Off

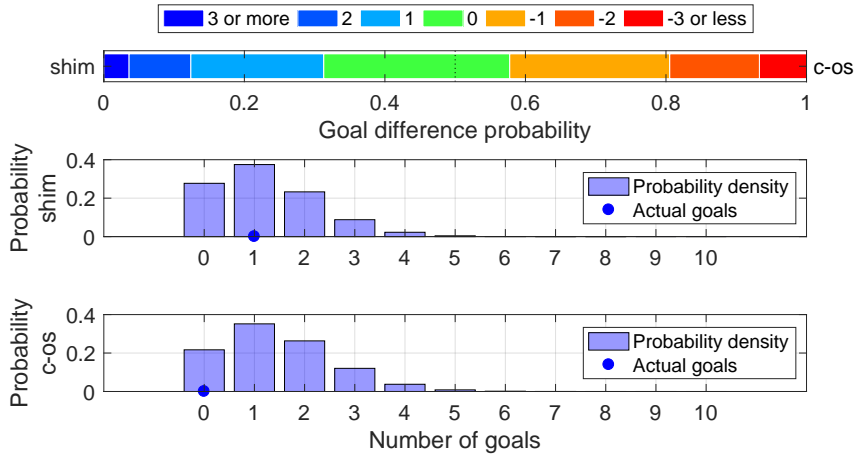

Shot distribution and s-xG, shim

*The original shot position data are retrieved from <http://www.football-lab.jp/>.
 This plot is drawn by konakalab with MATLAB.

shim (Home) - c-os (Away)
 2019.4.20 15:00 Kick Off
 Goals=1, sum of s-xG=1.219

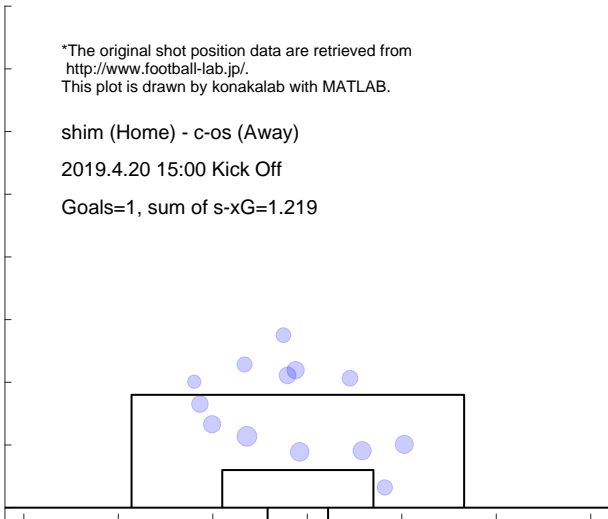

Shot distribution and s-xG, c-os

*The original shot position data are retrieved from <http://www.football-lab.jp/>.
 This plot is drawn by konakalab with MATLAB.

shim (Home) - c-os (Away)
 2019.4.20 15:00 Kick Off
 Goals=0, sum of s-xG=1.442

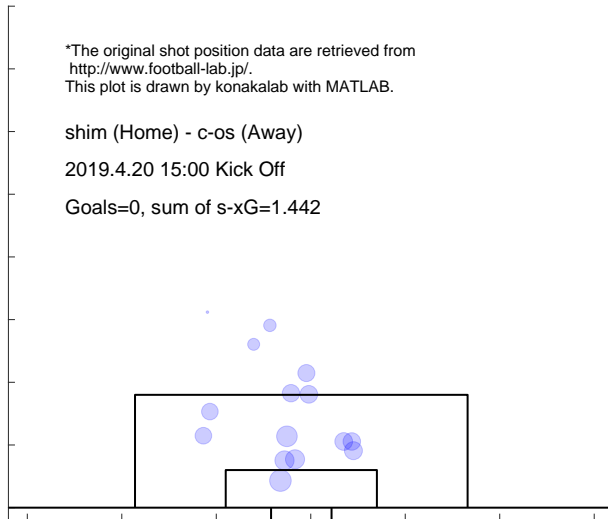

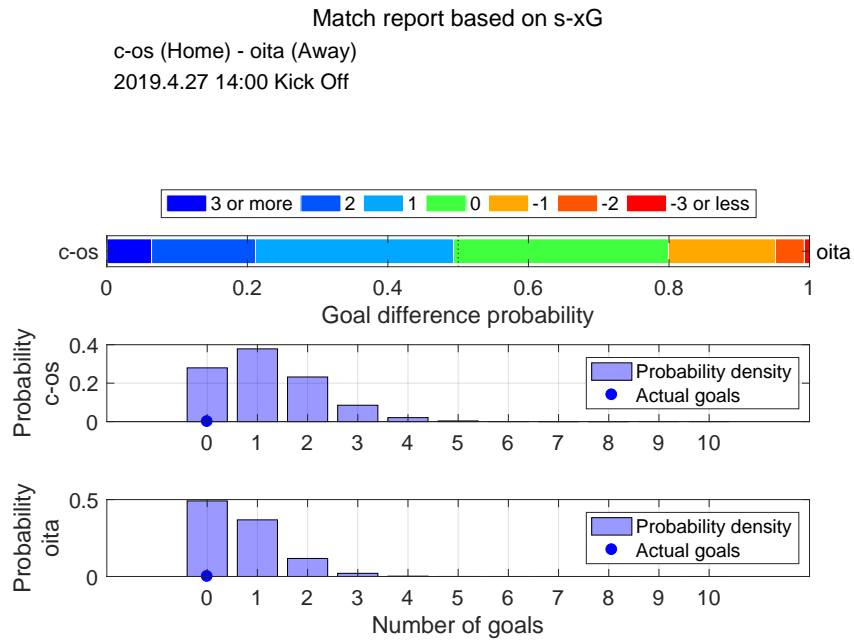

Shot distribution and s-xG, c-os

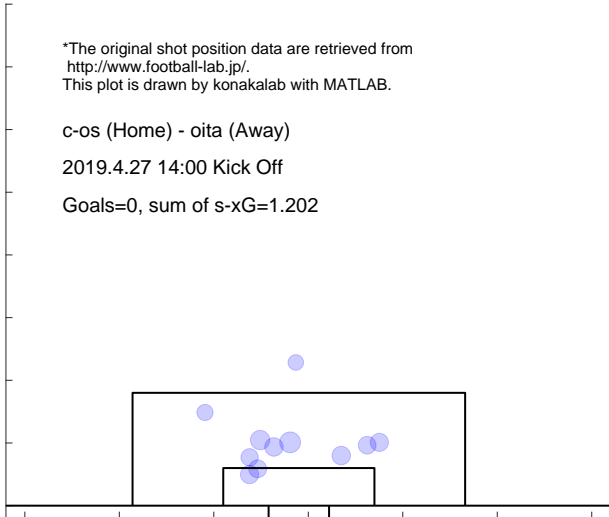

Shot distribution and s-xG, oita

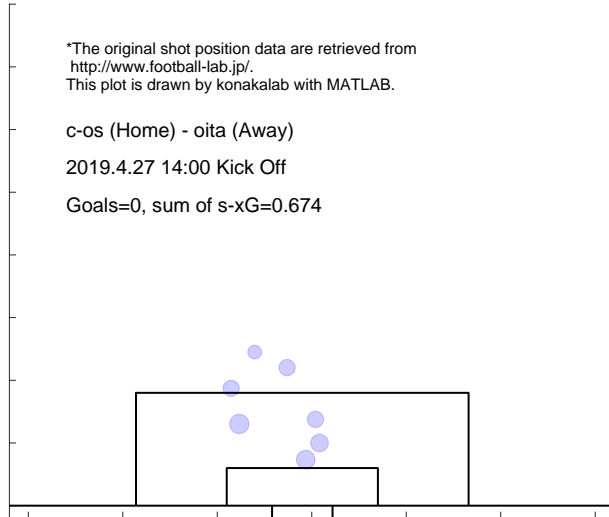

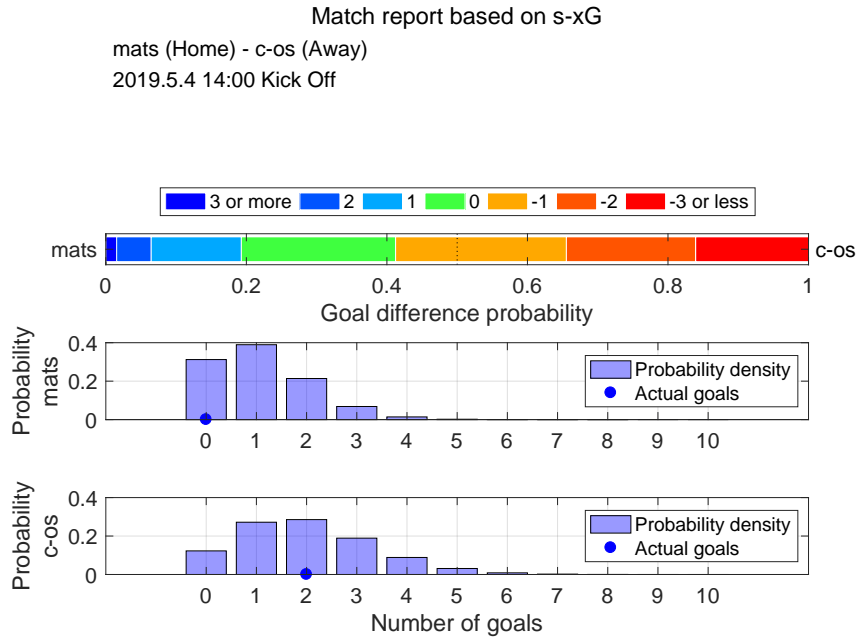

Shot distribution and s-xG, mats

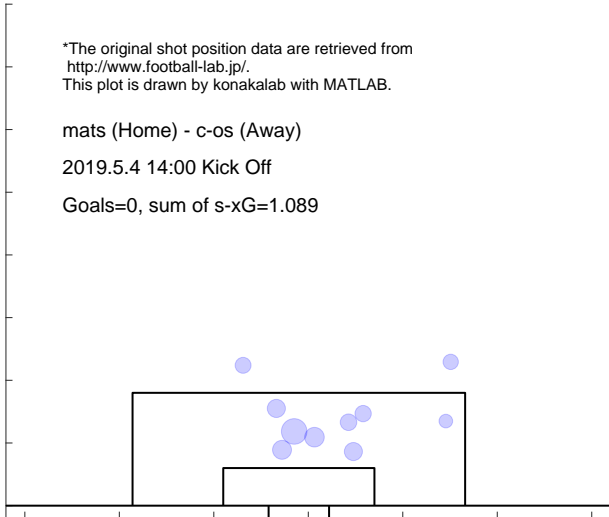

Shot distribution and s-xG, c-os

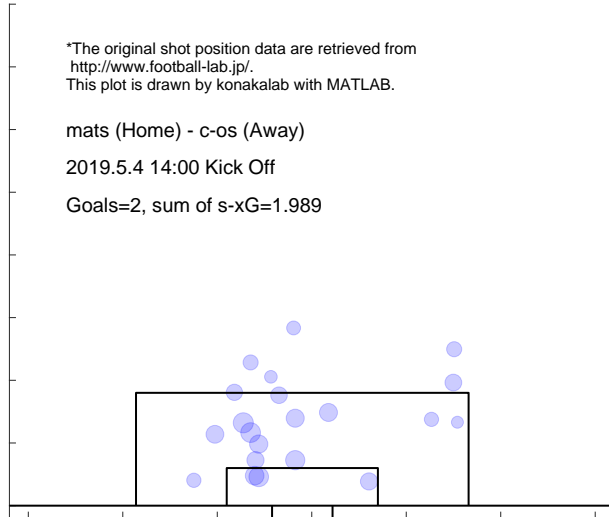

Match report based on s-xG

c-os (Home) - y-fm (Away)
 2019.5.11 15:00 Kick Off

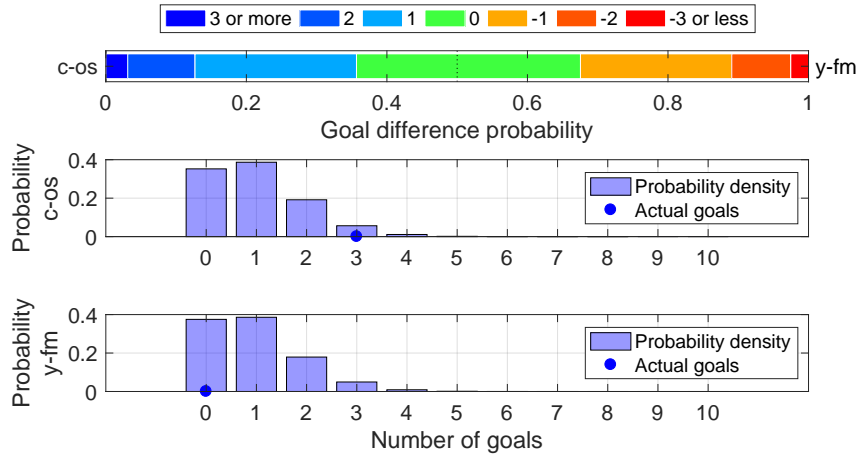

Shot distribution and s-xG, c-os

*The original shot position data are retrieved from <http://www.football-lab.jp/>.
 This plot is drawn by konakalab with MATLAB.

c-os (Home) - y-fm (Away)
 2019.5.11 15:00 Kick Off

Goals=3, sum of s-xG=0.992

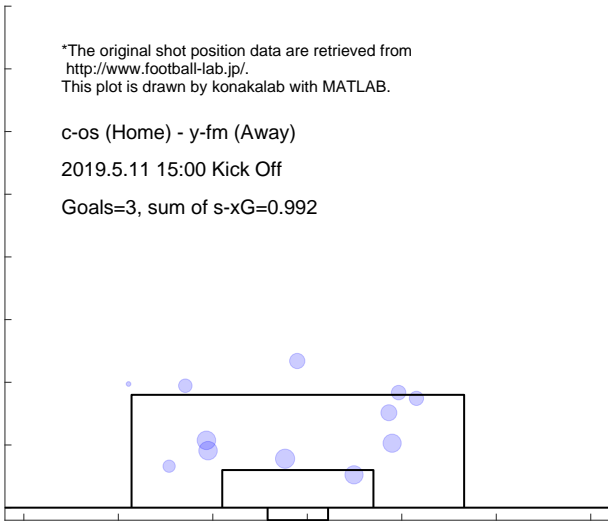

Shot distribution and s-xG, y-fm

*The original shot position data are retrieved from <http://www.football-lab.jp/>.
 This plot is drawn by konakalab with MATLAB.

c-os (Home) - y-fm (Away)
 2019.5.11 15:00 Kick Off

Goals=0, sum of s-xG=0.935

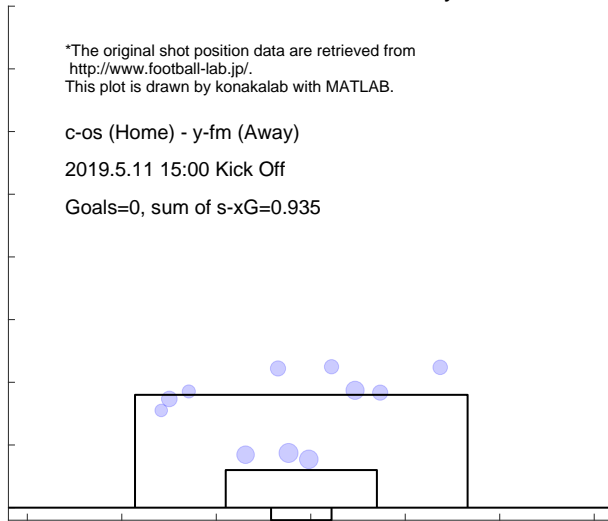

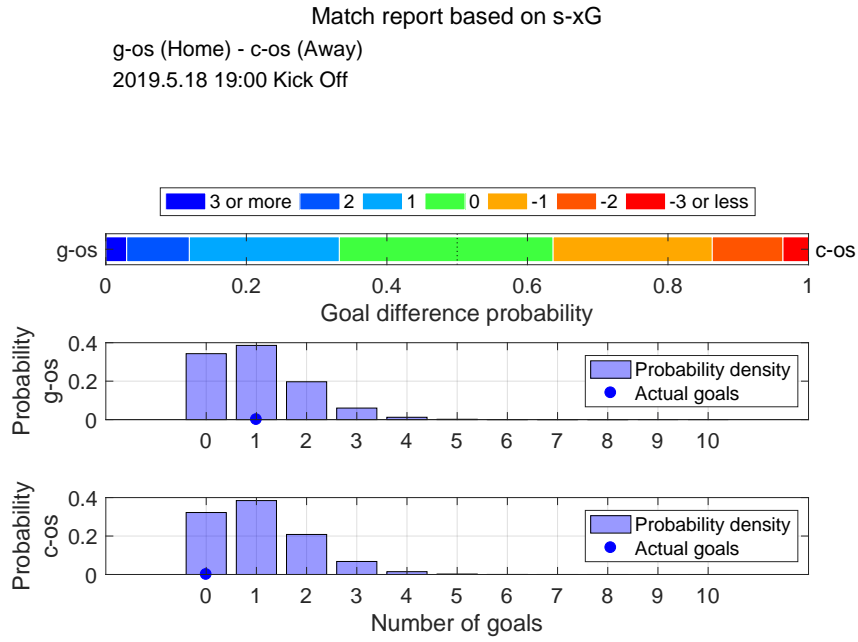

Shot distribution and s-xG, g-os

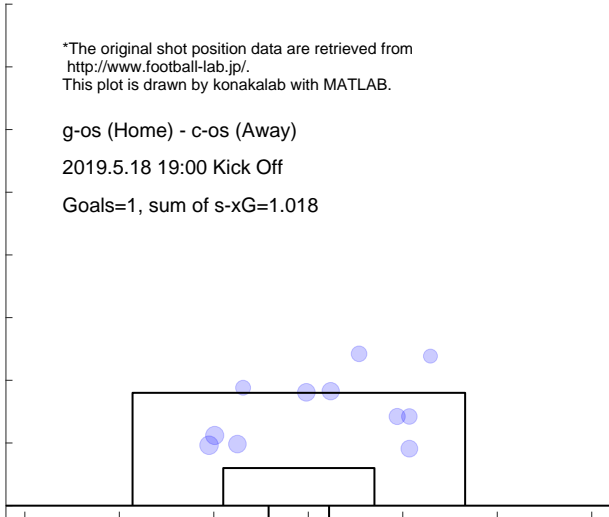

Shot distribution and s-xG, c-os

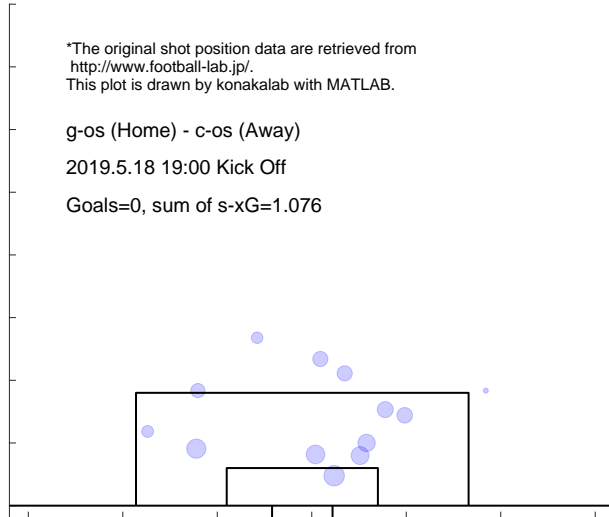

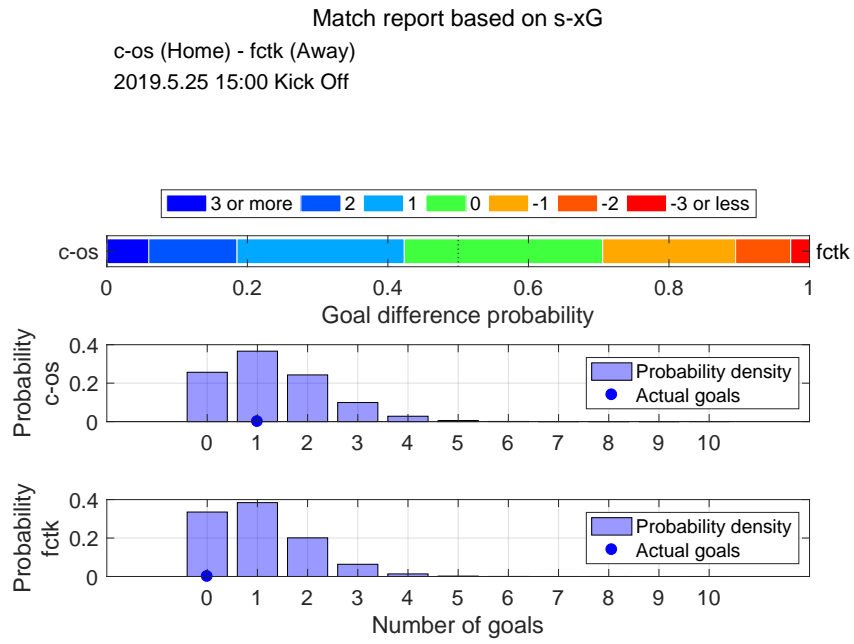

Shot distribution and s-xG, c-os

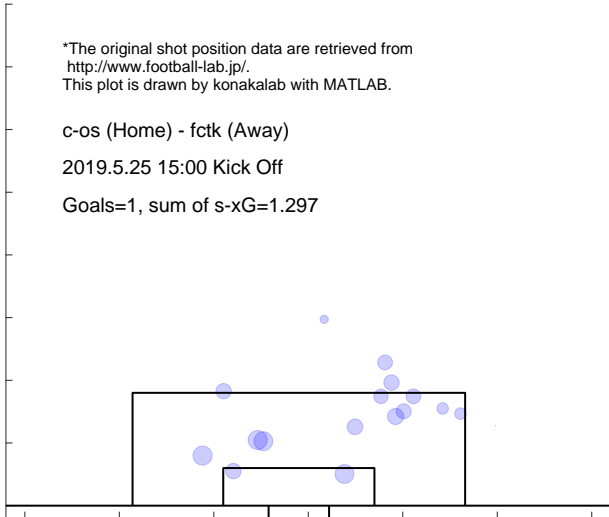

Shot distribution and s-xG, fctk

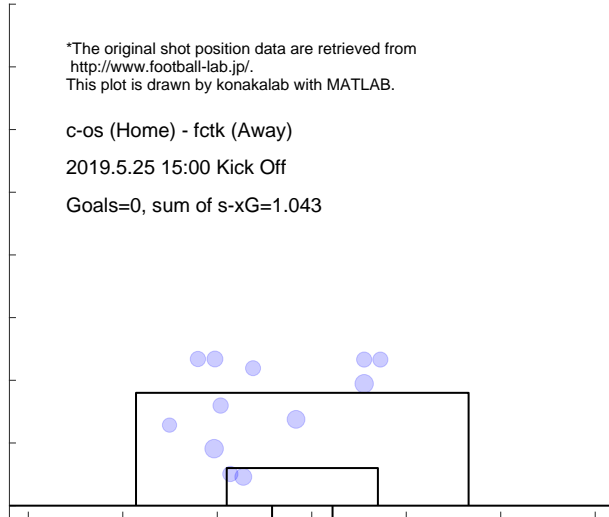

Match report based on s-xG

tosu (Home) - c-os (Away)
2019.6.1 16:00 Kick Off

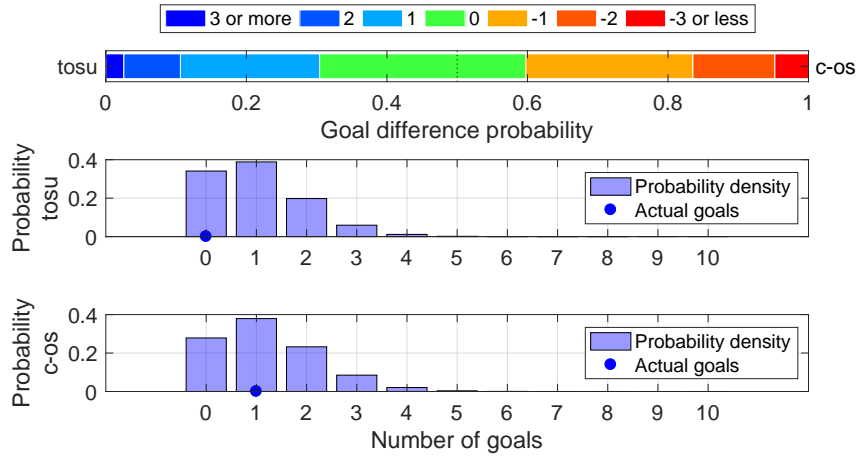

Shot distribution and s-xG, tosu

*The original shot position data are retrieved from <http://www.football-lab.jp/>.
This plot is drawn by konakalab with MATLAB.

tosu (Home) - c-os (Away)

2019.6.1 16:00 Kick Off

Goals=0, sum of s-xG=1.017

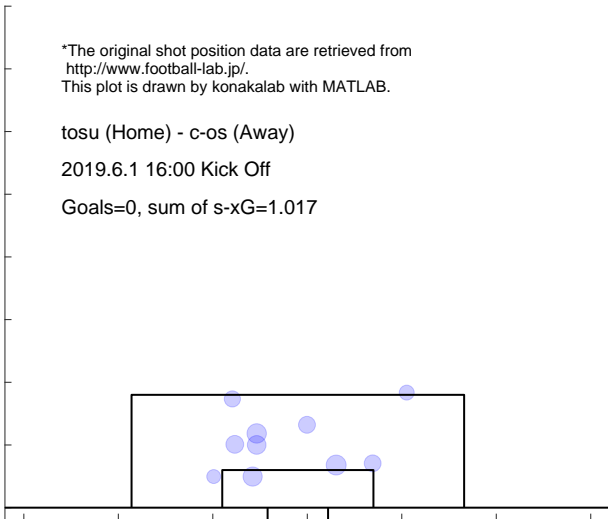

Shot distribution and s-xG, c-os

*The original shot position data are retrieved from <http://www.football-lab.jp/>.
This plot is drawn by konakalab with MATLAB.

tosu (Home) - c-os (Away)

2019.6.1 16:00 Kick Off

Goals=1, sum of s-xG=1.203

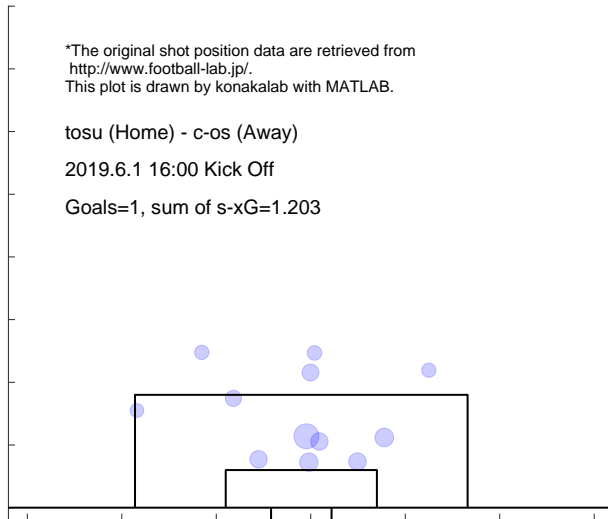

Match report based on s-xG

kasm (Home) - c-os (Away)
 2019.6.14 19:00 Kick Off

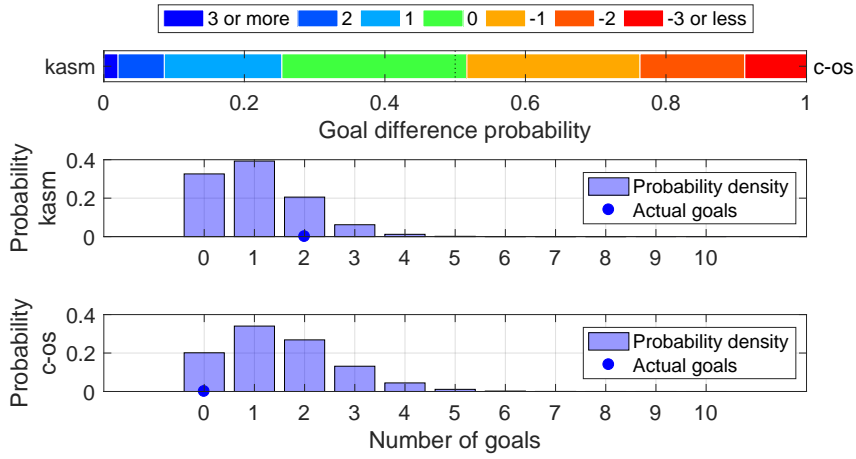

Shot distribution and s-xG, kasm

*The original shot position data are retrieved from <http://www.football-lab.jp/>.
 This plot is drawn by konakalab with MATLAB.

kasm (Home) - c-os (Away)

2019.6.14 19:00 Kick Off

Goals=2, sum of s-xG=1.046

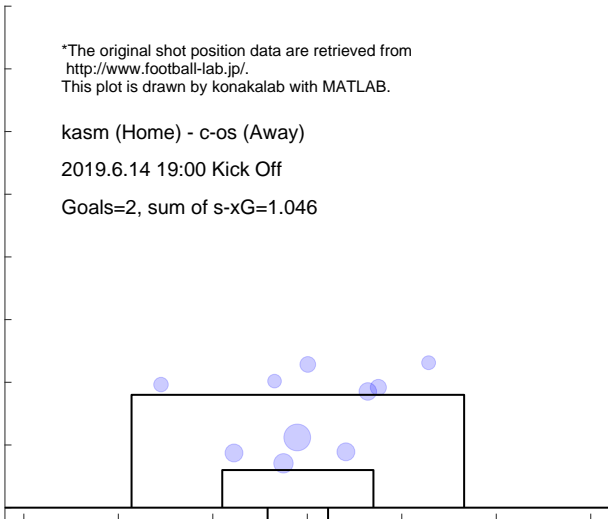

Shot distribution and s-xG, c-os

*The original shot position data are retrieved from <http://www.football-lab.jp/>.
 This plot is drawn by konakalab with MATLAB.

kasm (Home) - c-os (Away)

2019.6.14 19:00 Kick Off

Goals=0, sum of s-xG=1.522

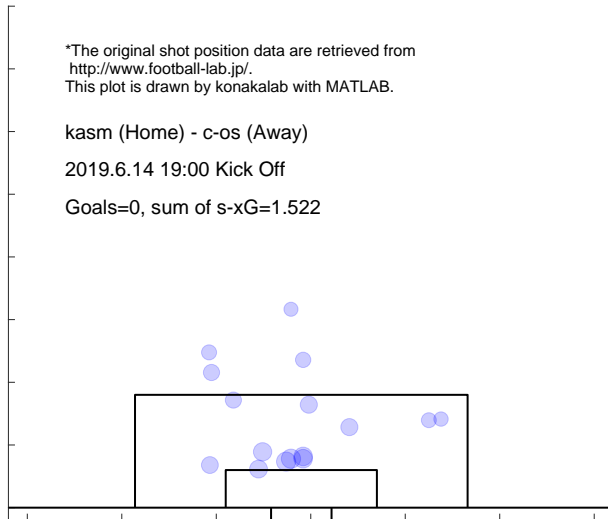

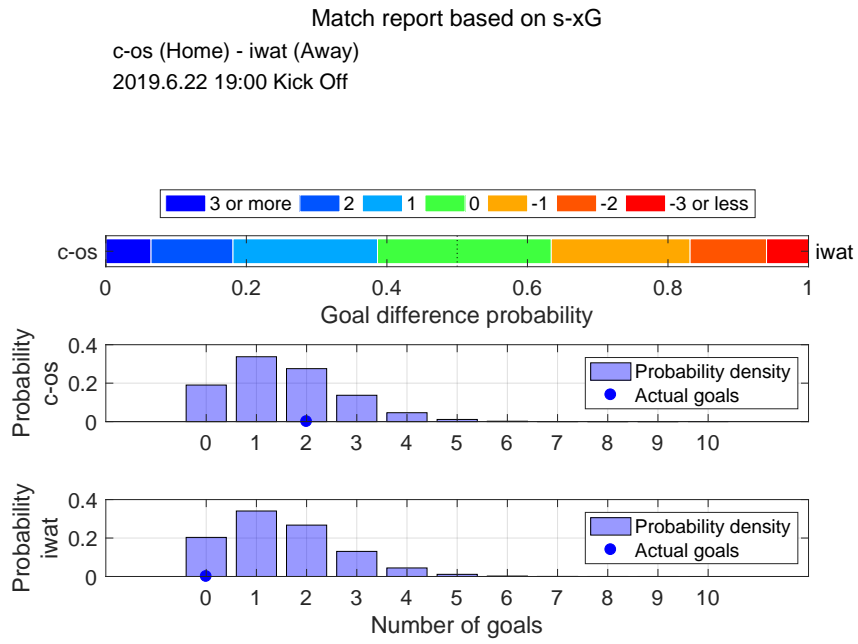

Shot distribution and s-xG, c-os

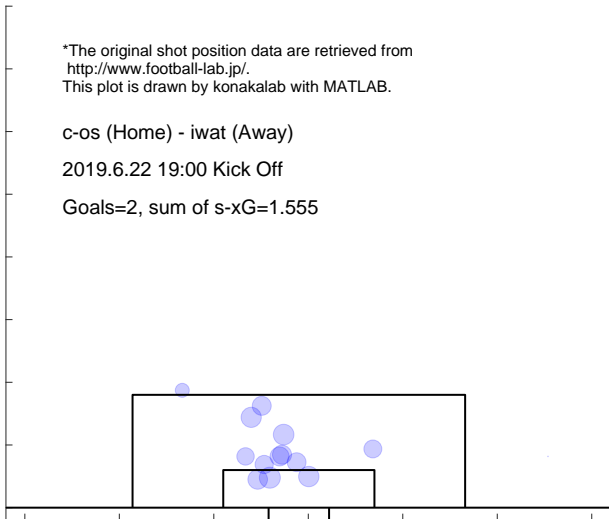

Shot distribution and s-xG, iwat

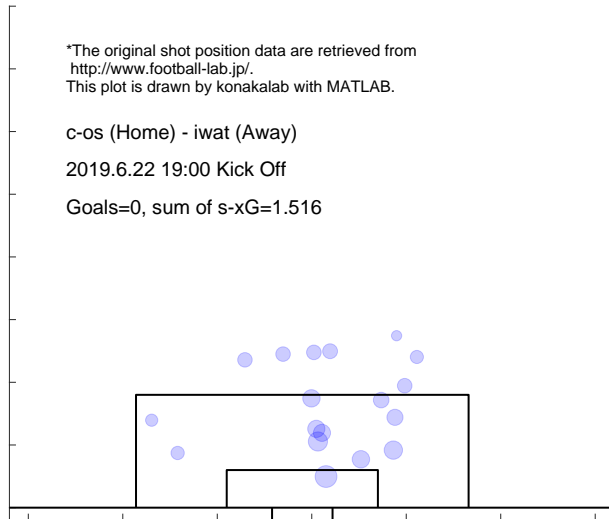

Match report based on s-xG
 shon (Home) - c-os (Away)
 2019.6.30 19:00 Kick Off

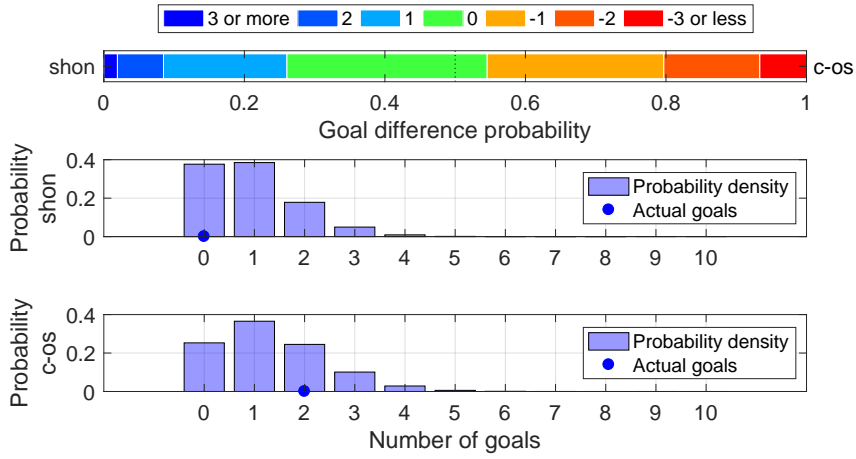

Shot distribution and s-xG, shon

*The original shot position data are retrieved from <http://www.football-lab.jp/>.
 This plot is drawn by konakalab with MATLAB.

shon (Home) - c-os (Away)

2019.6.30 19:00 Kick Off

Goals=0, sum of s-xG=0.934

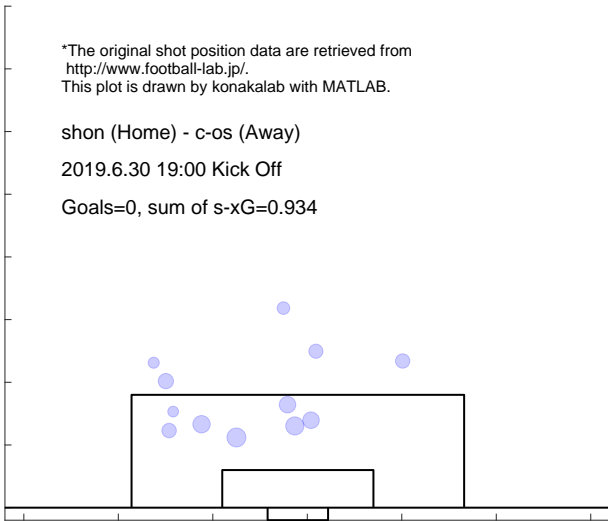

Shot distribution and s-xG, c-os

*The original shot position data are retrieved from <http://www.football-lab.jp/>.
 This plot is drawn by konakalab with MATLAB.

shon (Home) - c-os (Away)

2019.6.30 19:00 Kick Off

Goals=2, sum of s-xG=1.309

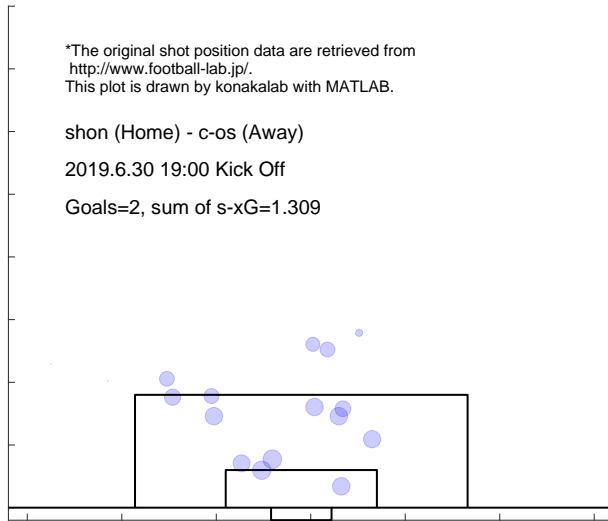

Match report based on s-xG

hiro (Home) - c-os (Away)
 2019.7.6 19:00 Kick Off

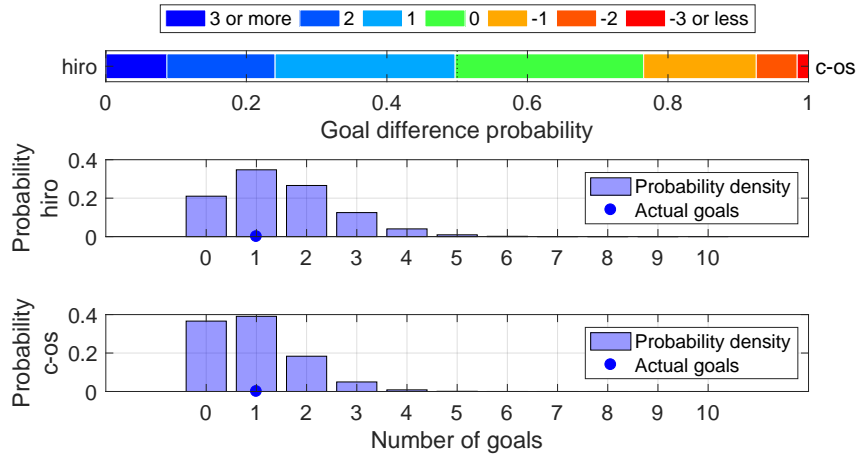

Shot distribution and s-xG, hiro

*The original shot position data are retrieved from <http://www.football-lab.jp/>.
 This plot is drawn by konakalab with MATLAB.

hiro (Home) - c-os (Away)
 2019.7.6 19:00 Kick Off

Goals=1, sum of s-xG=1.473

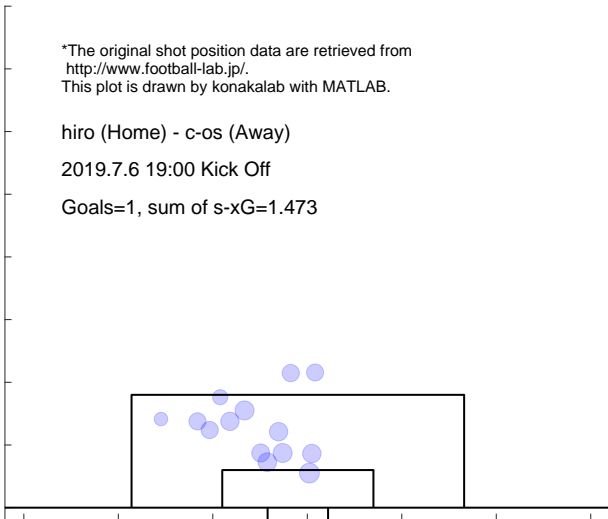

Shot distribution and s-xG, c-os

*The original shot position data are retrieved from <http://www.football-lab.jp/>.
 This plot is drawn by konakalab with MATLAB.

hiro (Home) - c-os (Away)
 2019.7.6 19:00 Kick Off

Goals=1, sum of s-xG=0.947

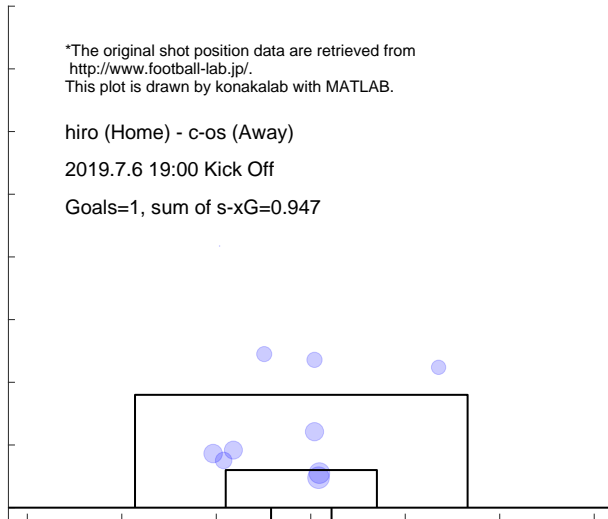

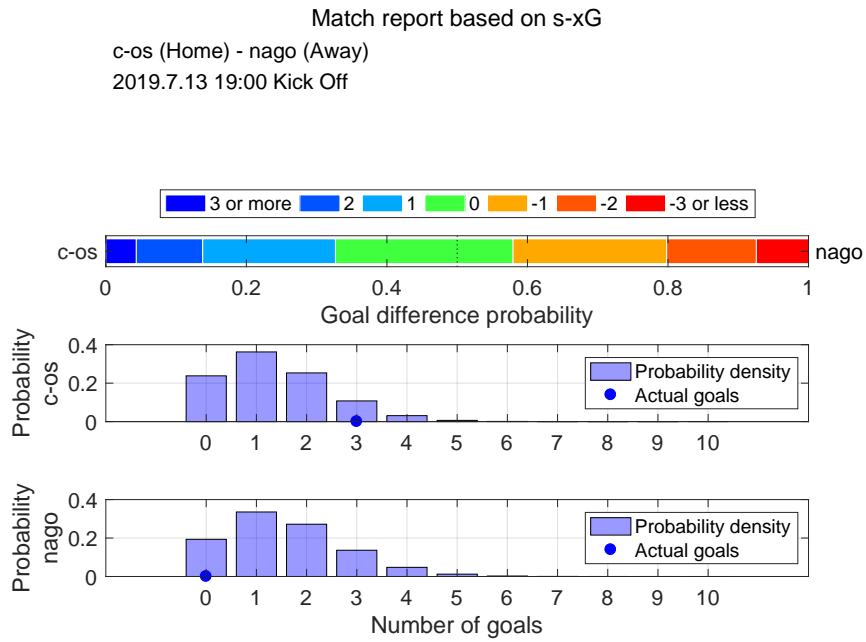

Shot distribution and s-xG, c-os

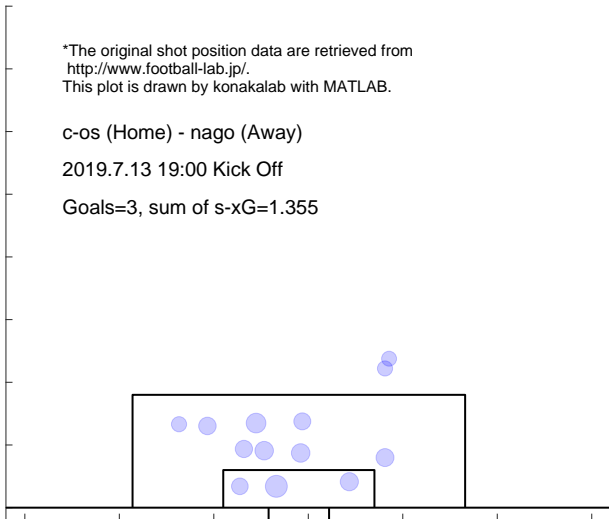

Shot distribution and s-xG, nago

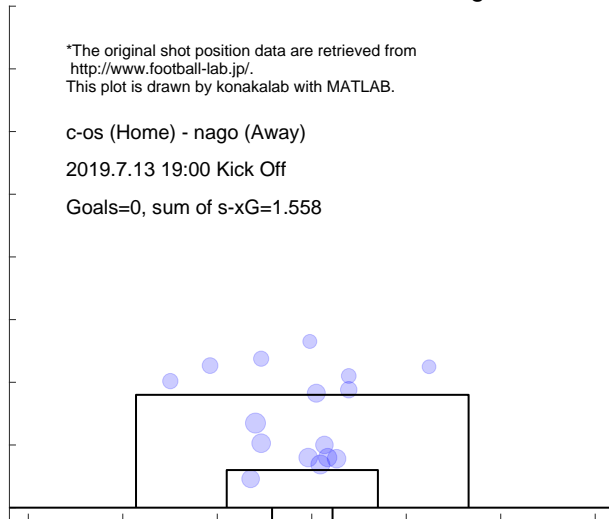

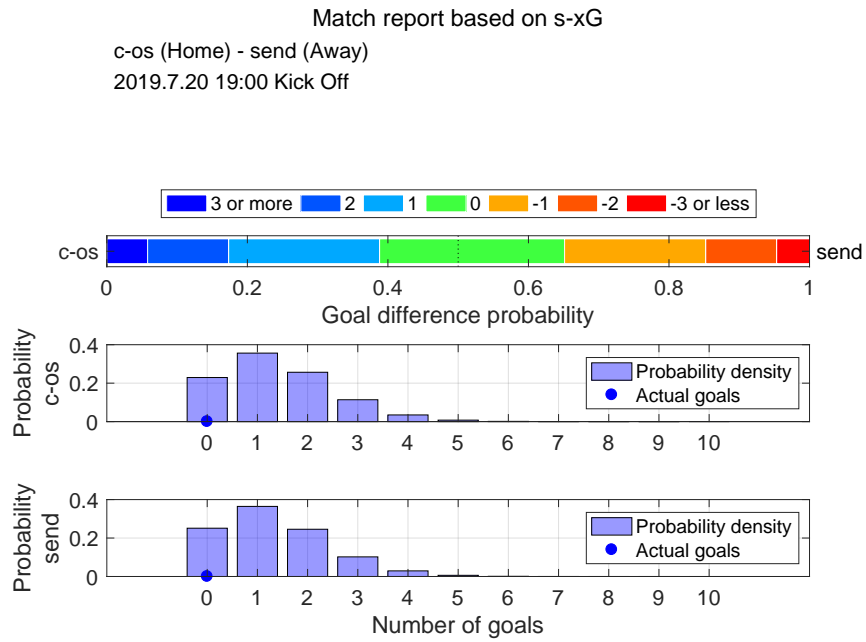

Shot distribution and s-xG, c-os

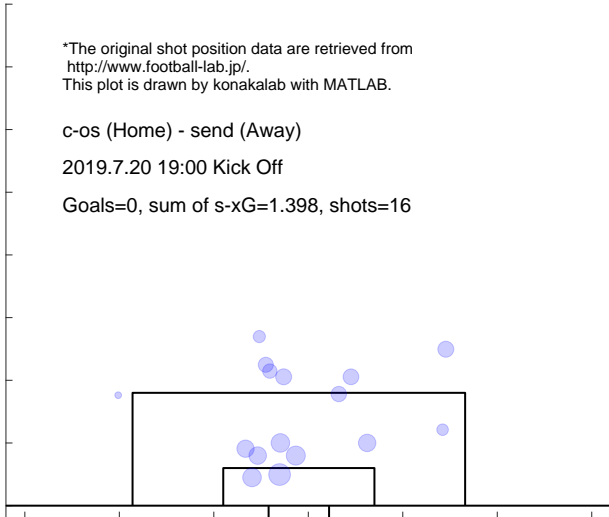

Shot distribution and s-xG, send

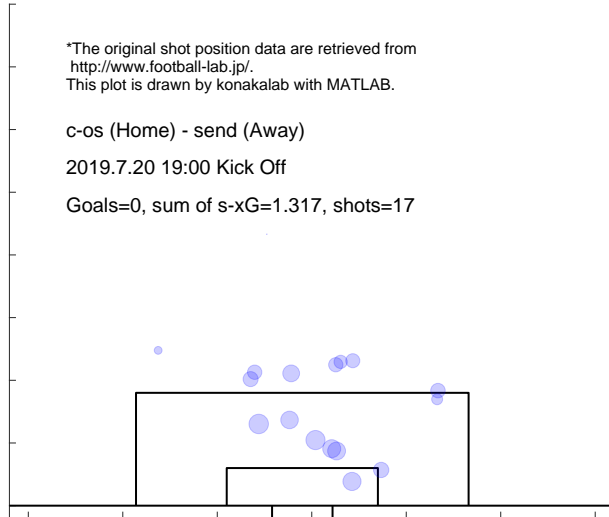

Match report based on s-xG

fctk (Home) - c-os (Away)
2019.8.3 19:00 Kick Off

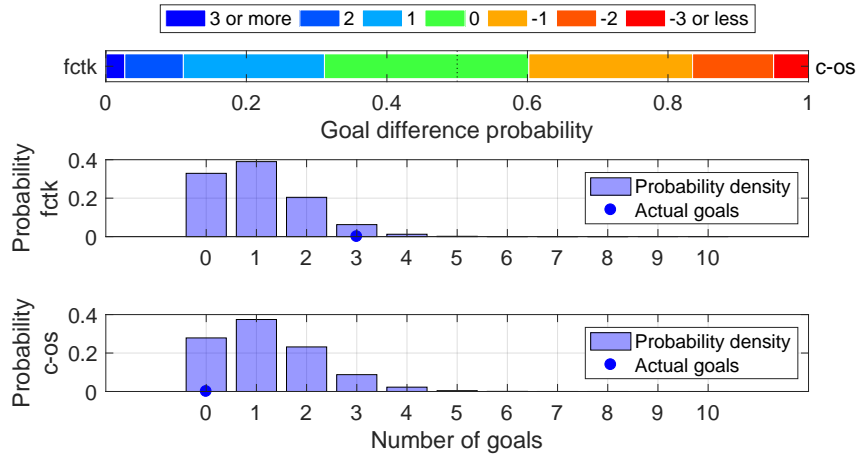

Shot distribution and s-xG, fctk

*The original shot position data are retrieved from <http://www.football-lab.jp/>.
This plot is drawn by konakalab with MATLAB.

fctk (Home) - c-os (Away)
2019.8.3 19:00 Kick Off
Goals=3, sum of s-xG=1.044, shots=11



Shot distribution and s-xG, c-os

*The original shot position data are retrieved from <http://www.football-lab.jp/>.
This plot is drawn by konakalab with MATLAB.

fctk (Home) - c-os (Away)
2019.8.3 19:00 Kick Off
Goals=0, sum of s-xG=1.216, shots=14

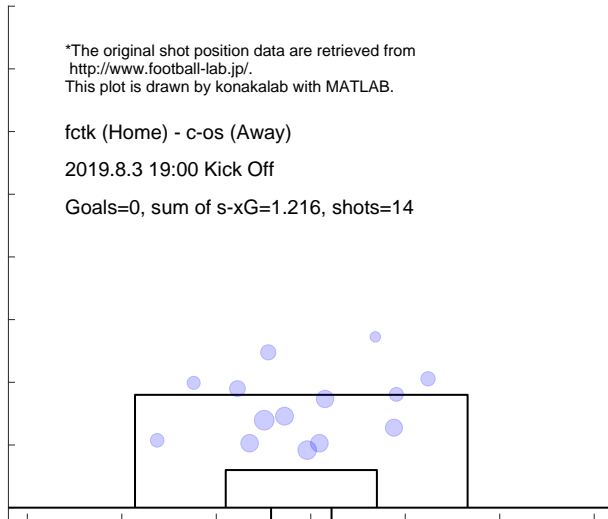

Match report based on s-xG

c-os (Home) - tosu (Away)
 2019.8.11 18:00 Kick Off

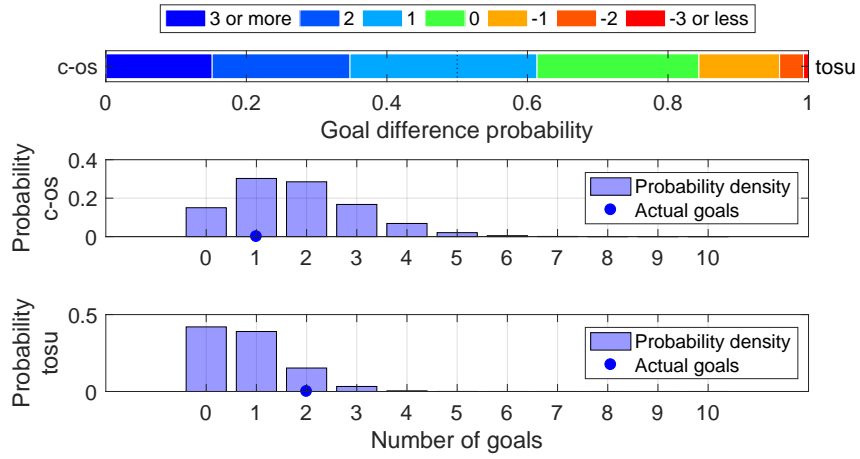

Shot distribution and s-xG, c-os

*The original shot position data are retrieved from <http://www.football-lab.jp/>.
 This plot is drawn by konakalab with MATLAB.

c-os (Home) - tosu (Away)
 2019.8.11 18:00 Kick Off
 Goals=1, sum of s-xG=1.787, shots=18

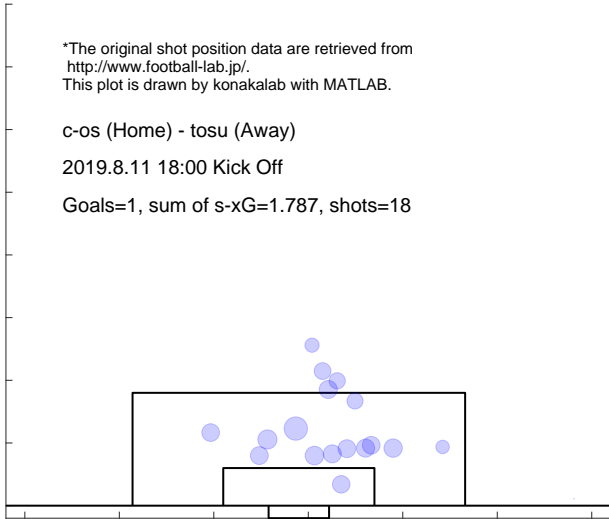

Shot distribution and s-xG, tosu

*The original shot position data are retrieved from <http://www.football-lab.jp/>.
 This plot is drawn by konakalab with MATLAB.

c-os (Home) - tosu (Away)
 2019.8.11 18:00 Kick Off
 Goals=2, sum of s-xG=0.812, shots=10

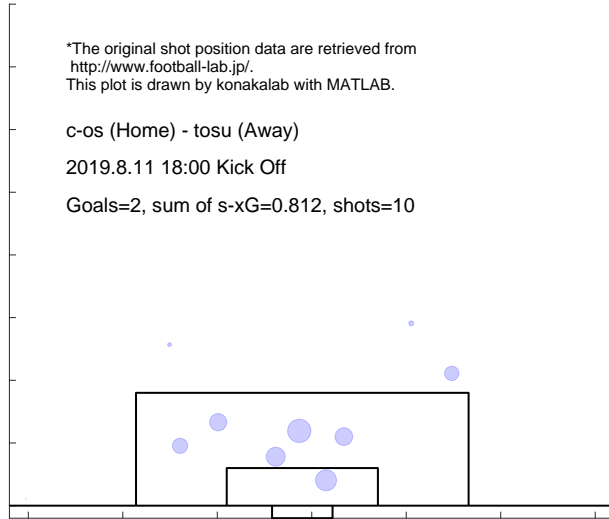

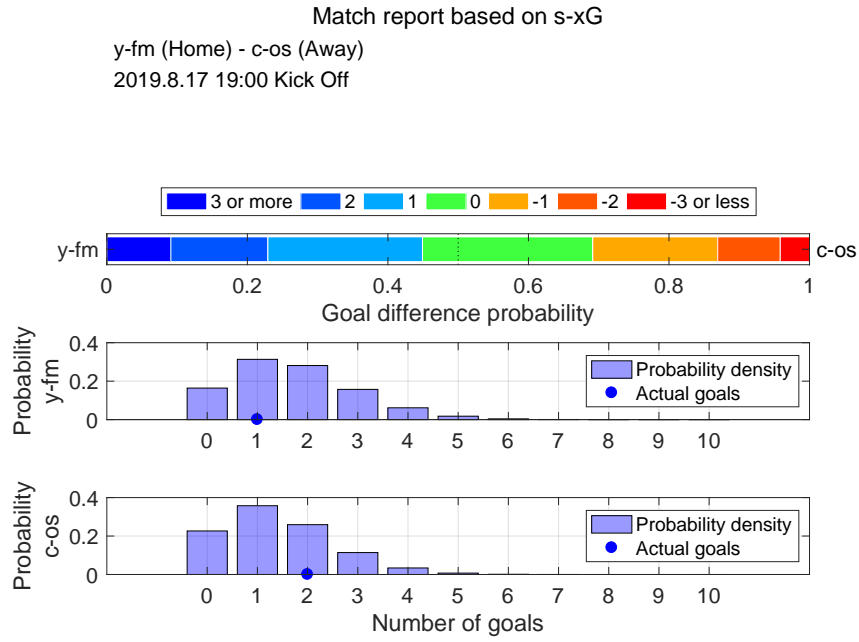

Shot distribution and s-xG, y-fm

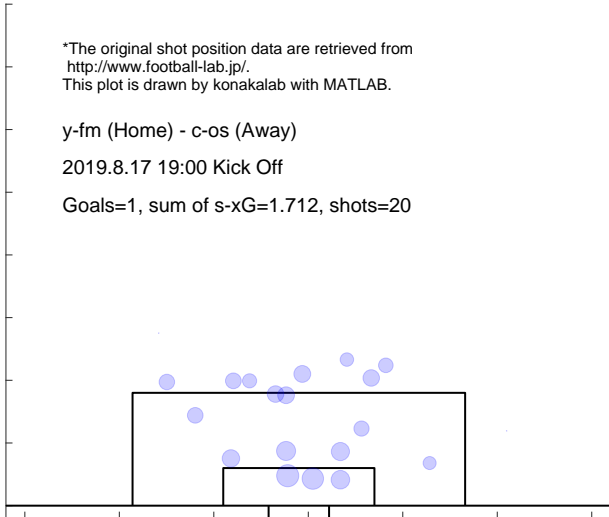

Shot distribution and s-xG, c-os

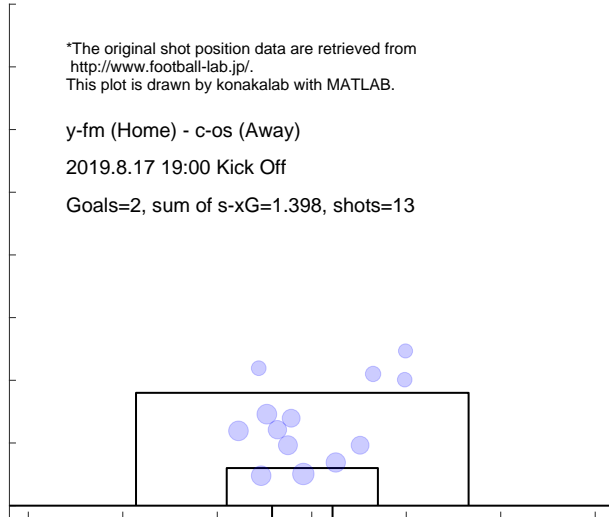

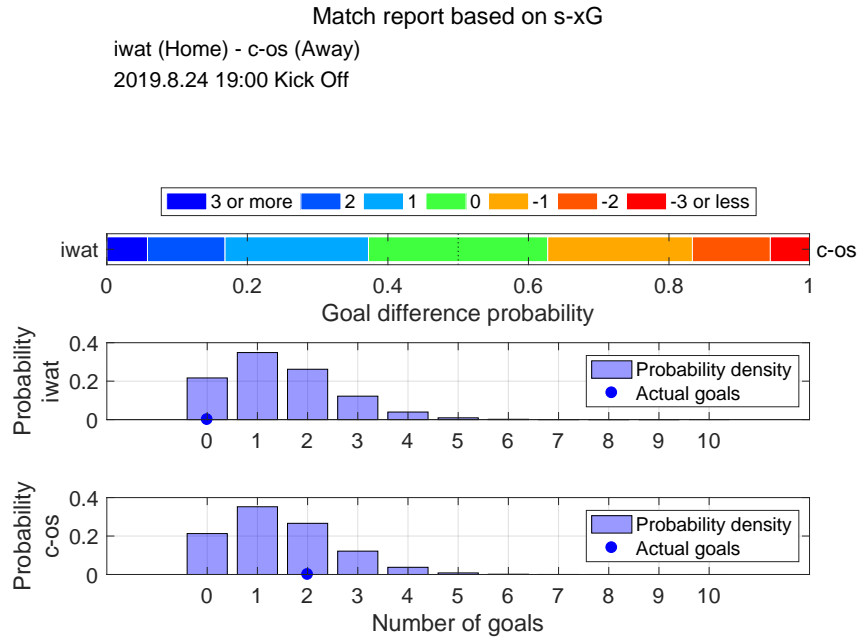

Shot distribution and s-xG, iwat

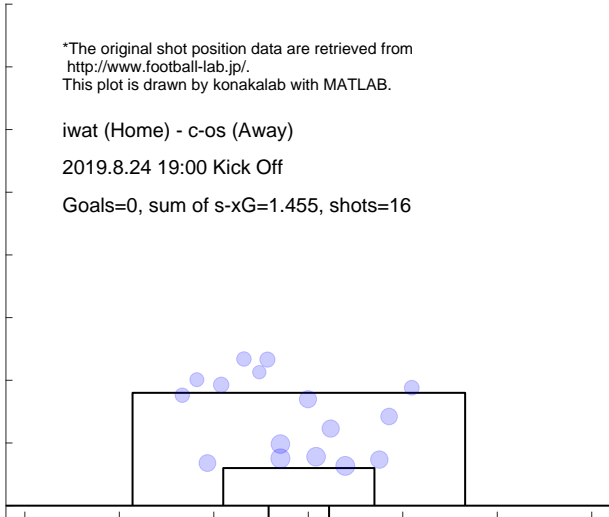

Shot distribution and s-xG, c-os

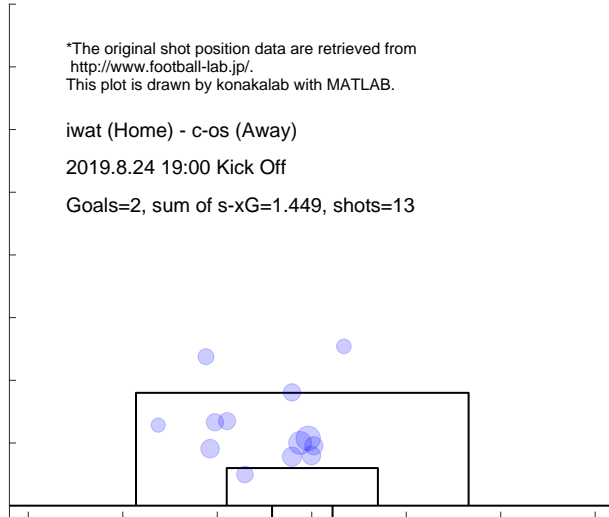

Match report based on s-xG

c-os (Home) - ka-f (Away)

2019.9.1 18:00 Kick Off

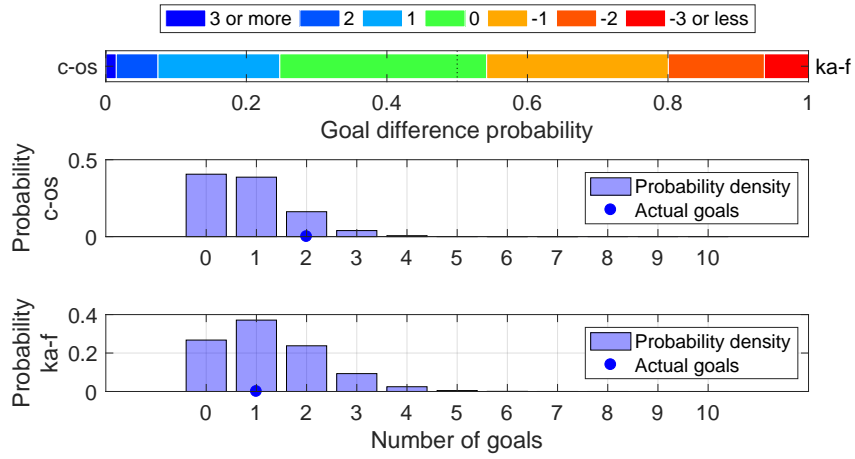

Shot distribution and s-xG, c-os

*The original shot position data are retrieved from <http://www.football-lab.jp/>.
This plot is drawn by konakalab with MATLAB.

c-os (Home) - ka-f (Away)

2019.9.1 18:00 Kick Off

Goals=2, sum of s-xG=0.855, shots=10

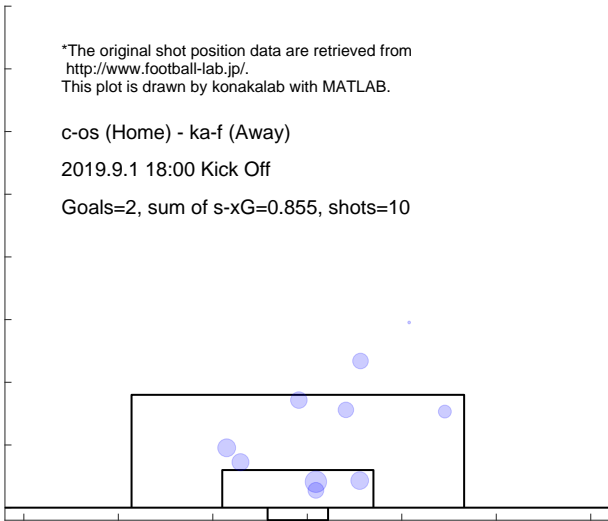

Shot distribution and s-xG, ka-f

*The original shot position data are retrieved from <http://www.football-lab.jp/>.
This plot is drawn by konakalab with MATLAB.

c-os (Home) - ka-f (Away)

2019.9.1 18:00 Kick Off

Goals=1, sum of s-xG=1.254, shots=14

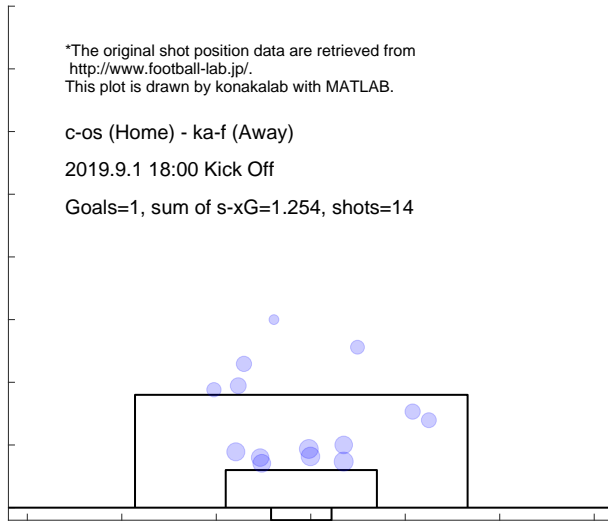

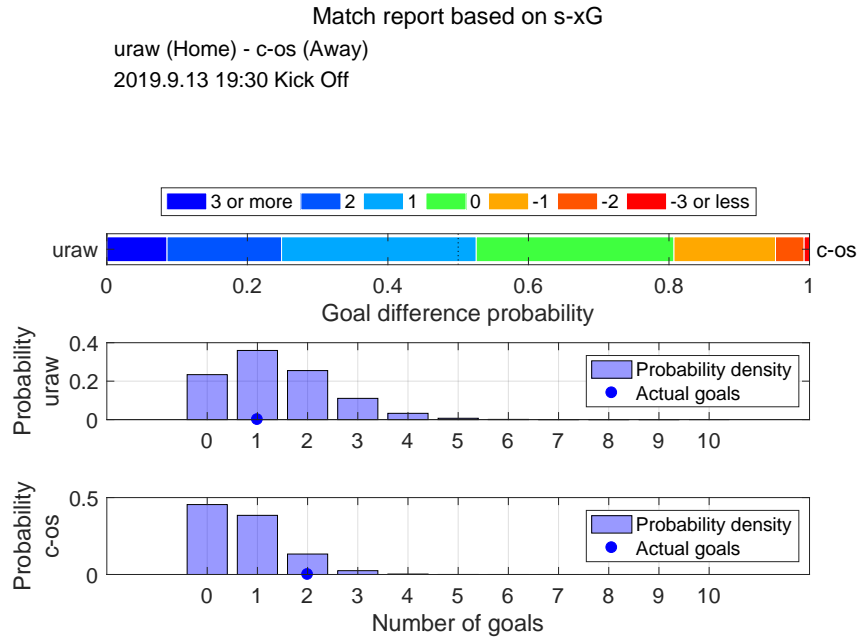

Shot distribution and s-xG, uraw

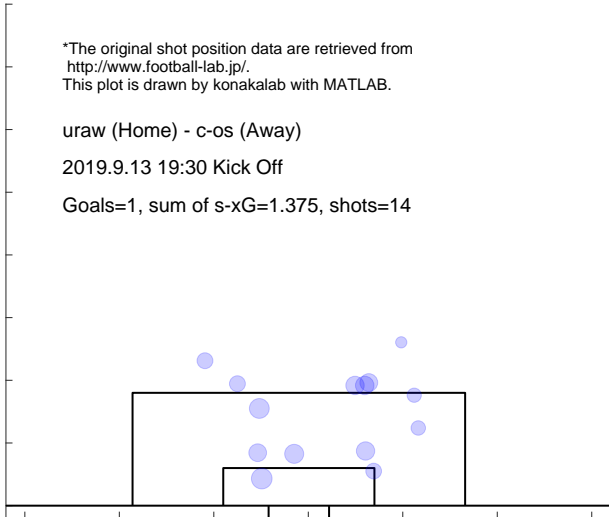

Shot distribution and s-xG, c-os

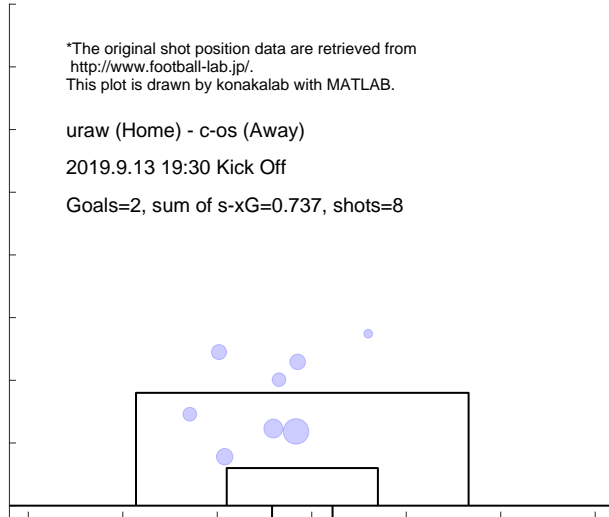

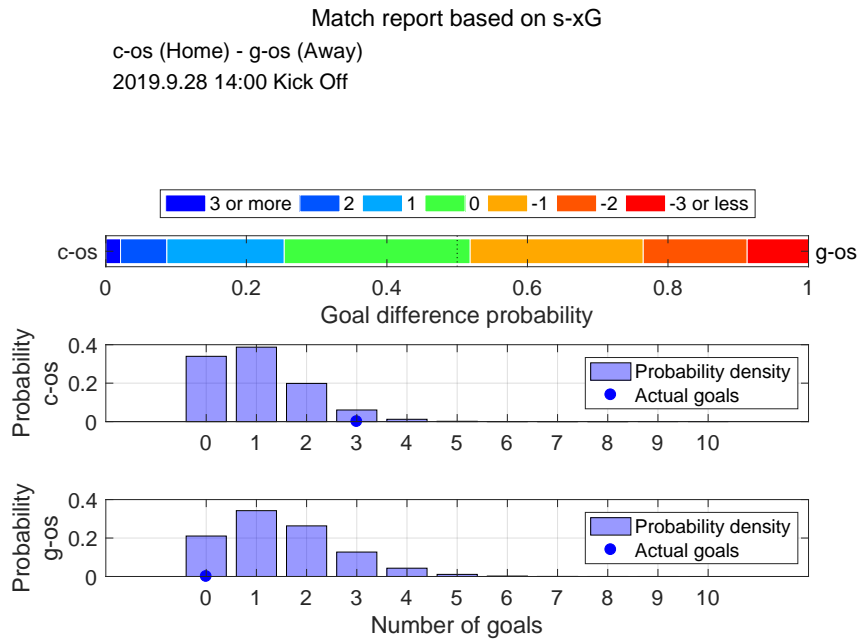

Shot distribution and s-xG, c-os

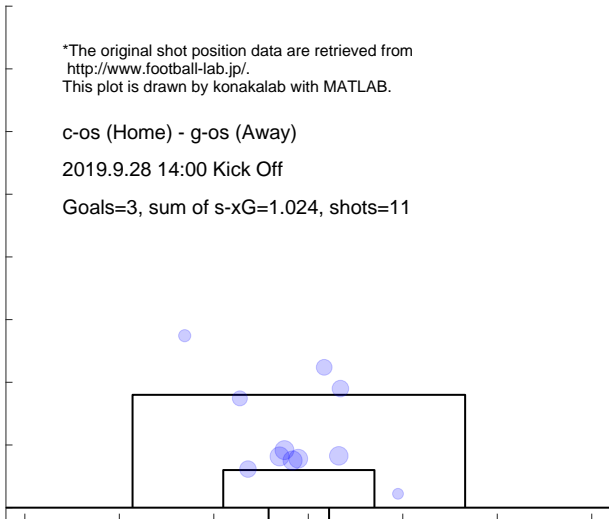

Shot distribution and s-xG, g-os

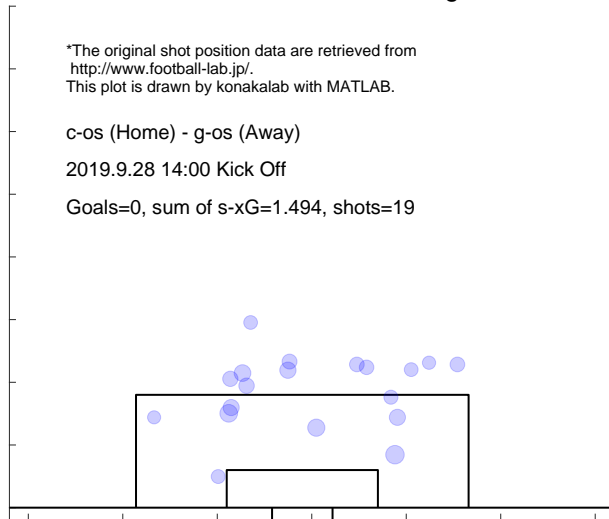

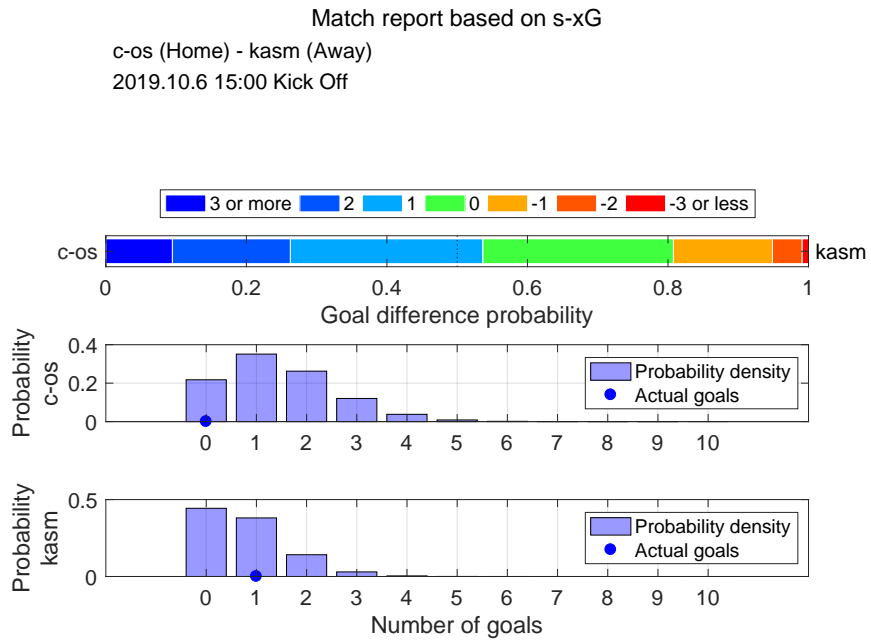

Shot distribution and s-xG, c-os

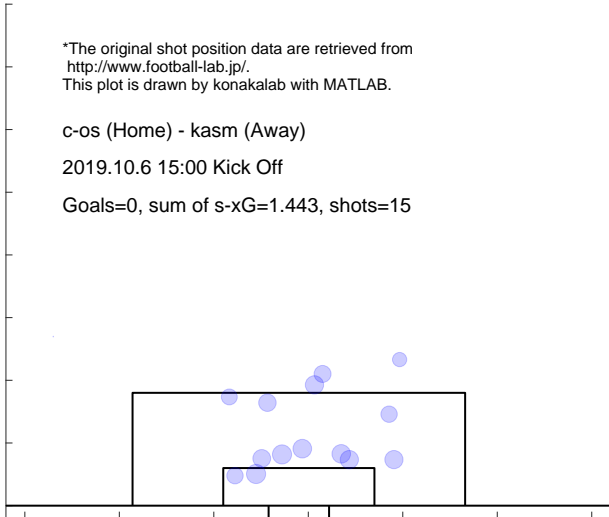

Shot distribution and s-xG, kasm

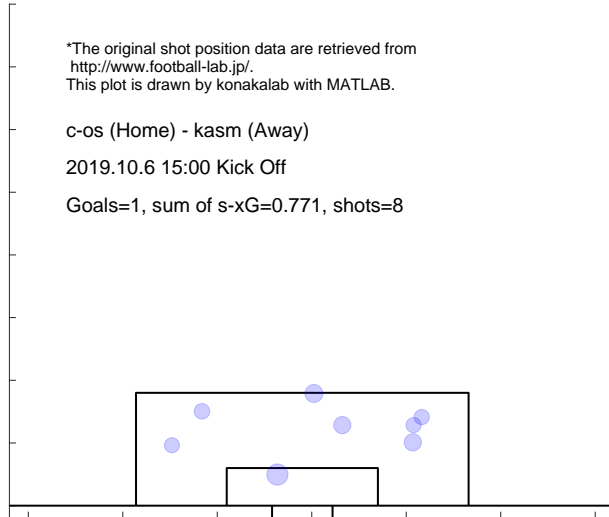

Match report based on s-xG
 sapp (Home) - c-os (Away)
 2019.10.18 19:00 Kick Off

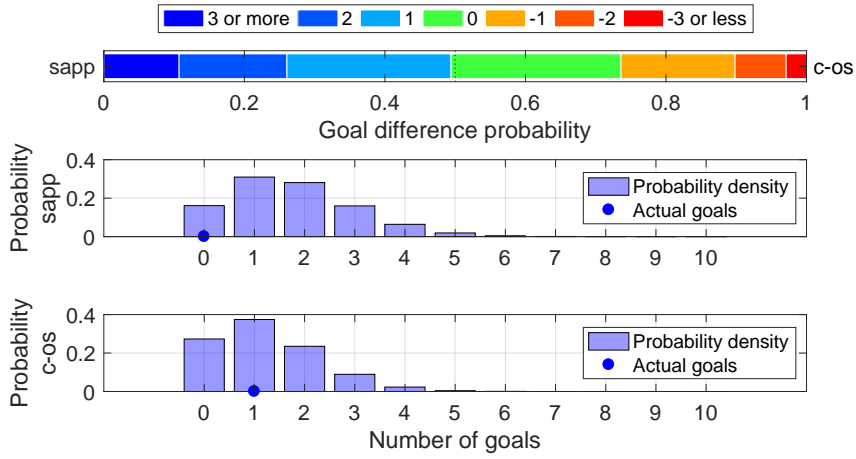

Shot distribution and s-xG, sapp

*The original shot position data are retrieved from <http://www.football-lab.jp/>.
 This plot is drawn by konakalab with MATLAB.

sapp (Home) - c-os (Away)
 2019.10.18 19:00 Kick Off
 Goals=0, sum of s-xG=1.736, shots=19

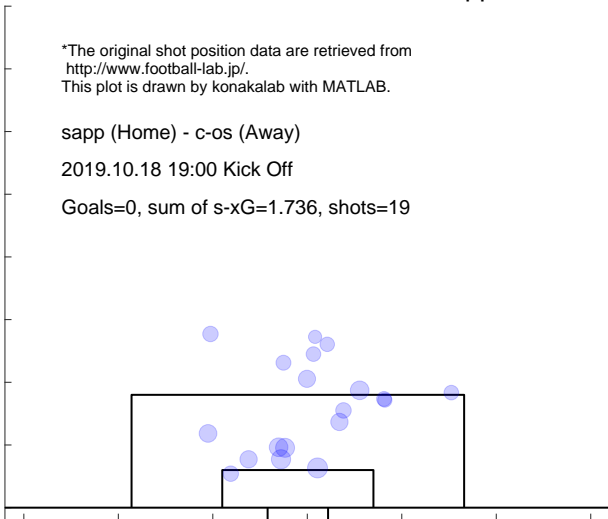

Shot distribution and s-xG, c-os

*The original shot position data are retrieved from <http://www.football-lab.jp/>.
 This plot is drawn by konakalab with MATLAB.

sapp (Home) - c-os (Away)
 2019.10.18 19:00 Kick Off
 Goals=1, sum of s-xG=1.230, shots=13

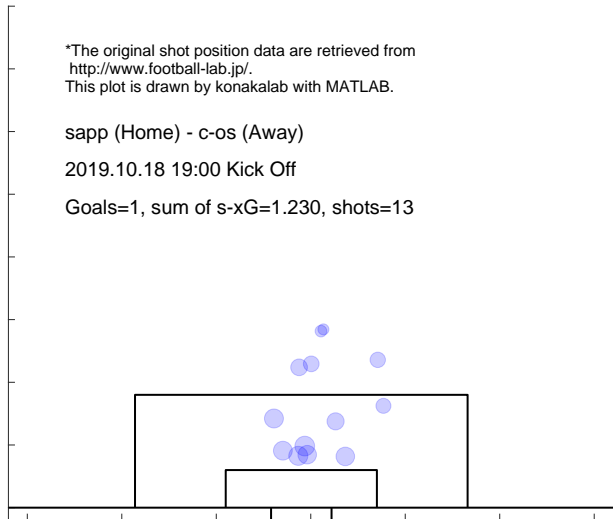

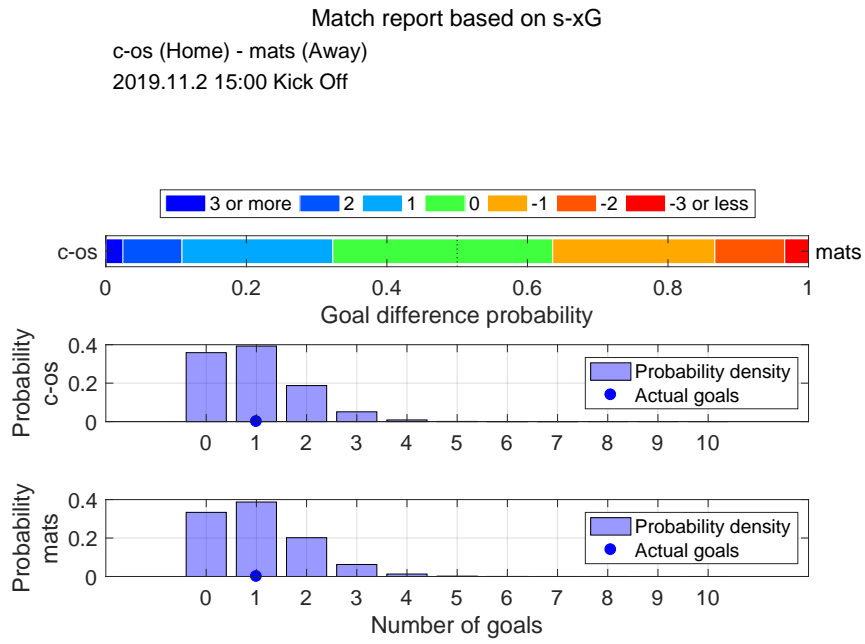

Shot distribution and s-xG, c-os

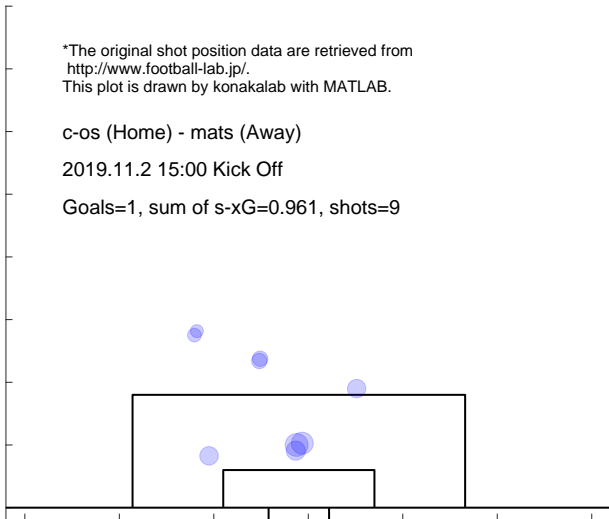

Shot distribution and s-xG, mats

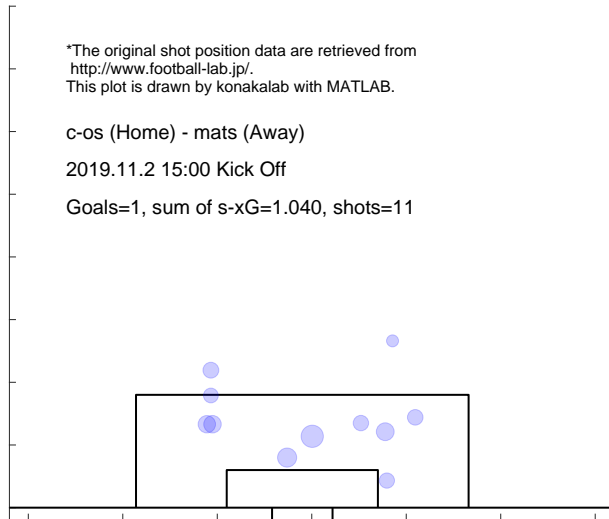

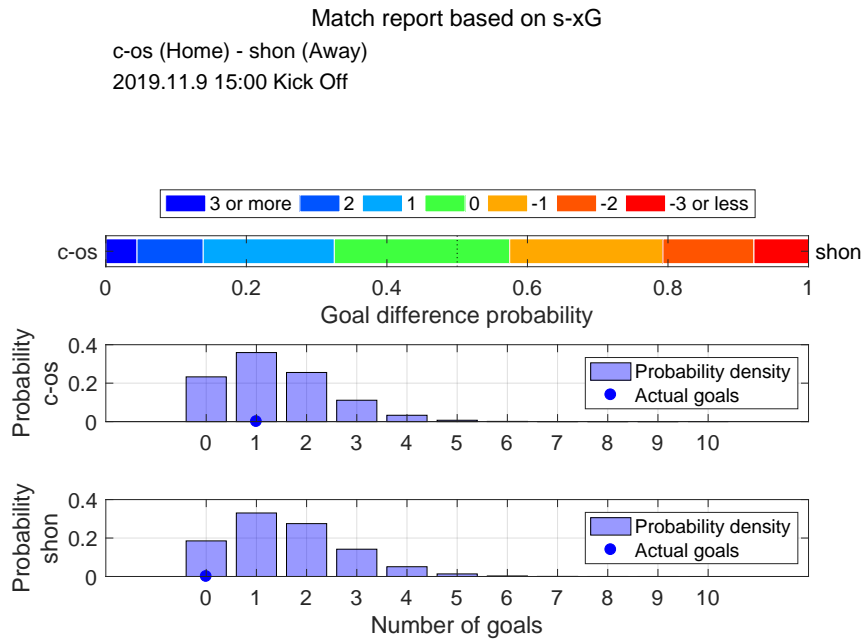

Shot distribution and s-xG, c-os

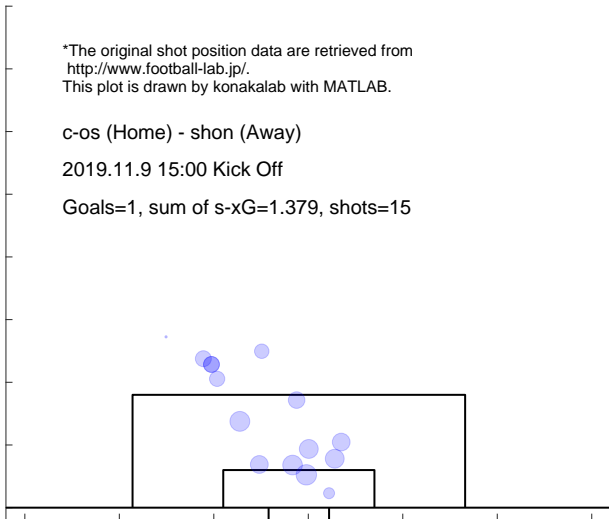

Shot distribution and s-xG, shon

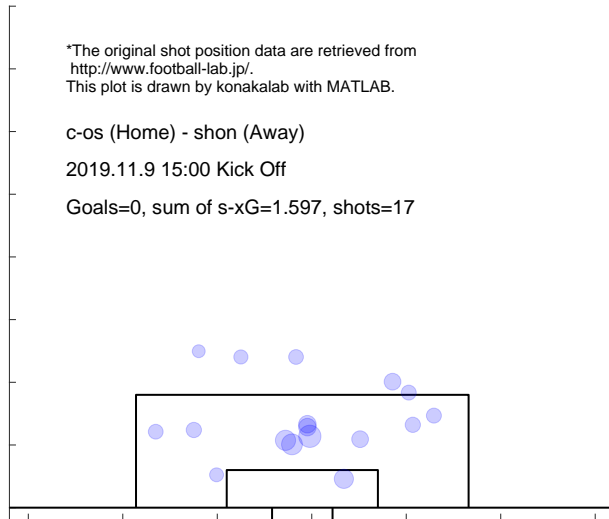

Match report based on s-xG
 kobe (Home) - c-os (Away)
 2019.11.23 13:00 Kick Off

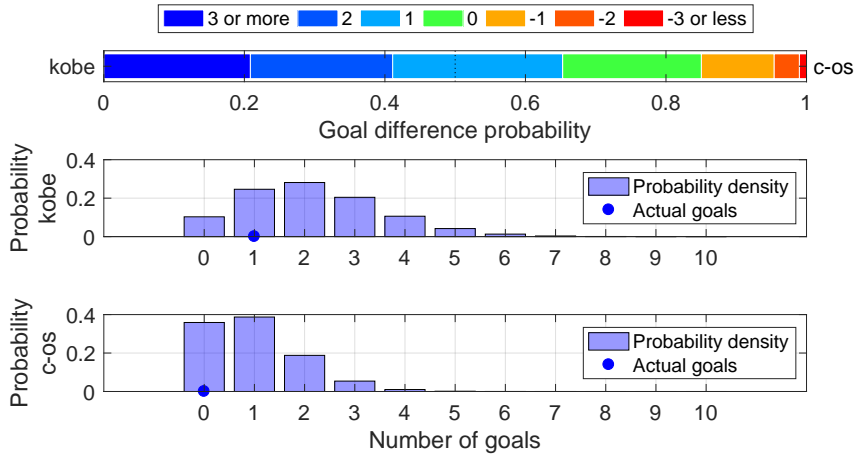

Shot distribution and s-xG, kobe

*The original shot position data are retrieved from <http://www.football-lab.jp/>.
 This plot is drawn by konakalab with MATLAB.

kobe (Home) - c-os (Away)
 2019.11.23 13:00 Kick Off
 Goals=1, sum of s-xG=2.163, shots=24

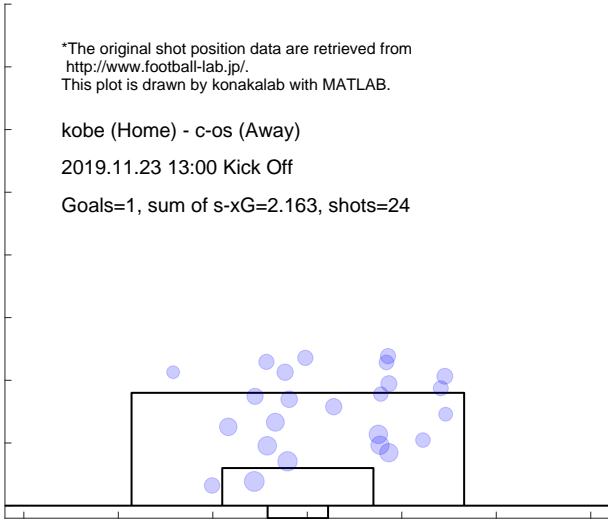

Shot distribution and s-xG, c-os

*The original shot position data are retrieved from <http://www.football-lab.jp/>.
 This plot is drawn by konakalab with MATLAB.

kobe (Home) - c-os (Away)
 2019.11.23 13:00 Kick Off
 Goals=0, sum of s-xG=0.974, shots=12

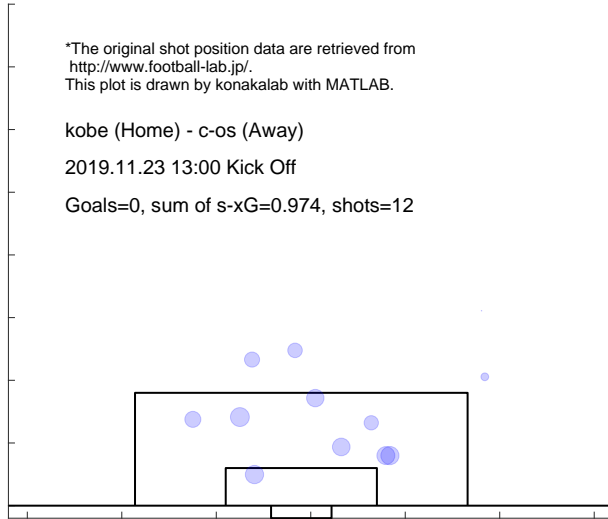

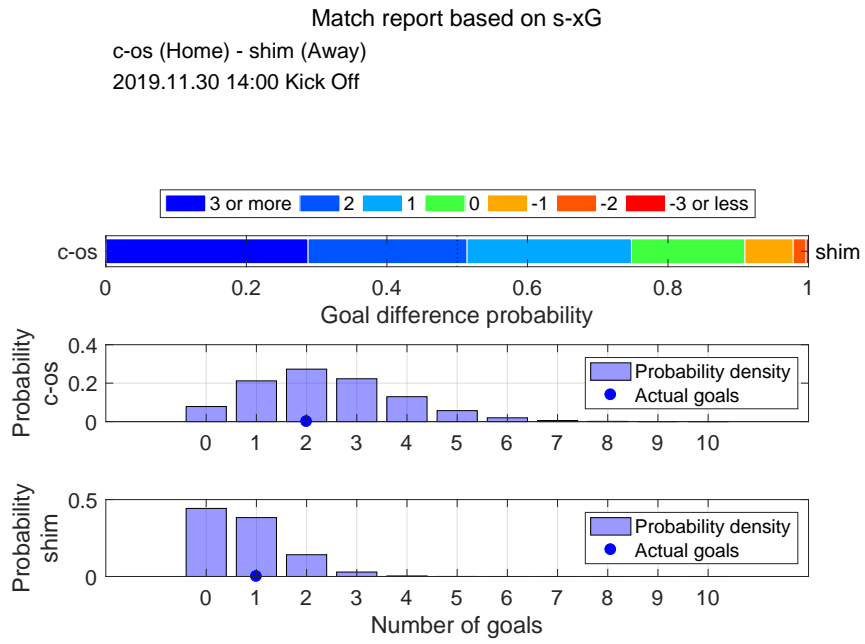

Shot distribution and s-xG, c-os

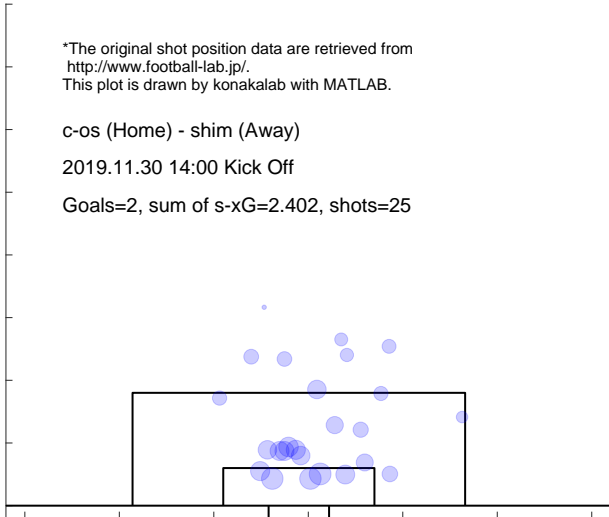

Shot distribution and s-xG, shim

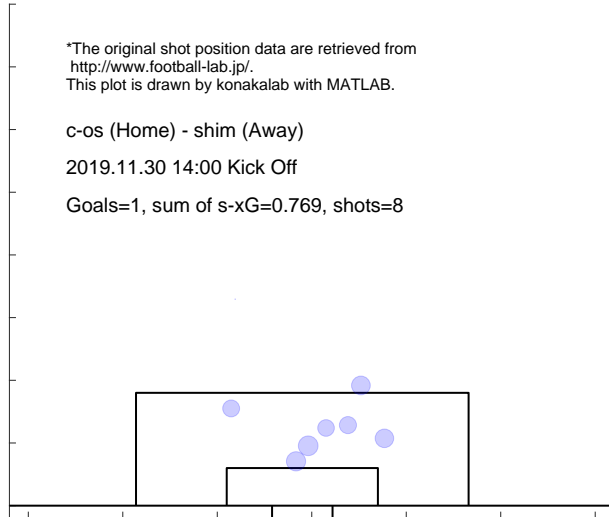

Match report based on s-xG

oita (Home) - c-os (Away)
2019.12.7 14:00 Kick Off

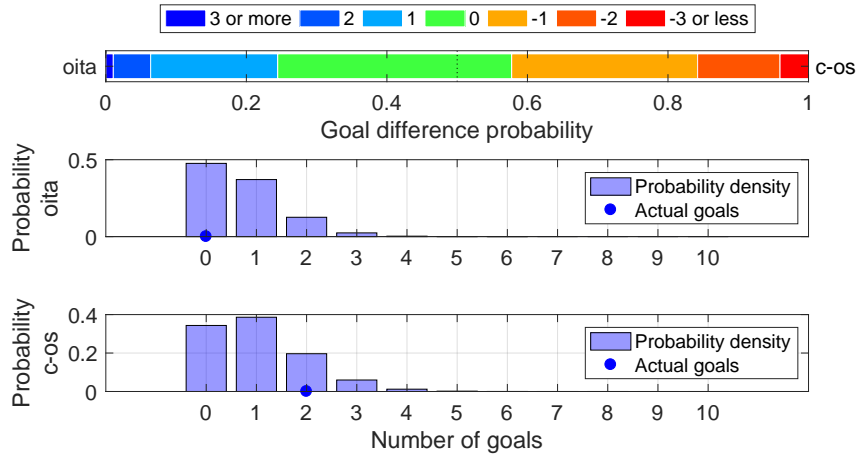

Shot distribution and s-xG, oita

*The original shot position data are retrieved from <http://www.football-lab.jp/>.
This plot is drawn by konakalab with MATLAB.

oita (Home) - c-os (Away)
2019.12.7 14:00 Kick Off

Goals=0, sum of s-xG=0.708, shots=8

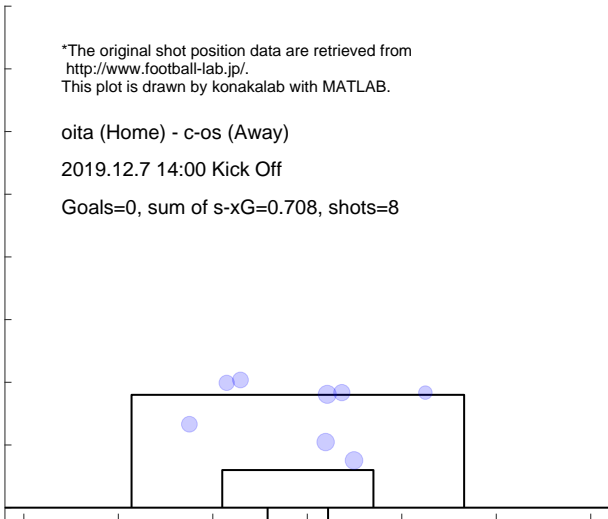

Shot distribution and s-xG, c-os

*The original shot position data are retrieved from <http://www.football-lab.jp/>.
This plot is drawn by konakalab with MATLAB.

oita (Home) - c-os (Away)
2019.12.7 14:00 Kick Off

Goals=2, sum of s-xG=1.017, shots=12

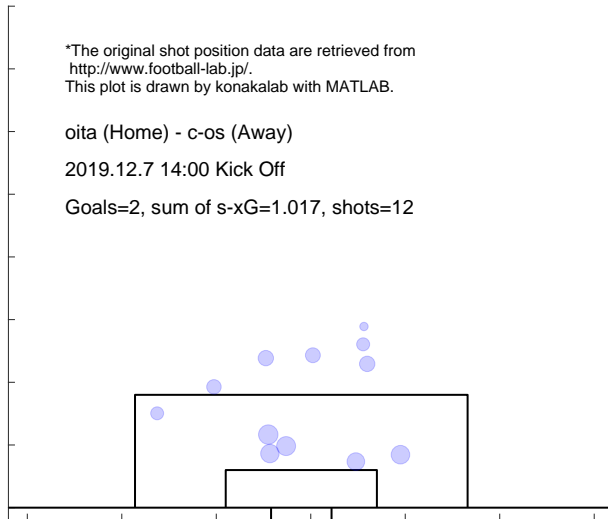

3.15 KOBE

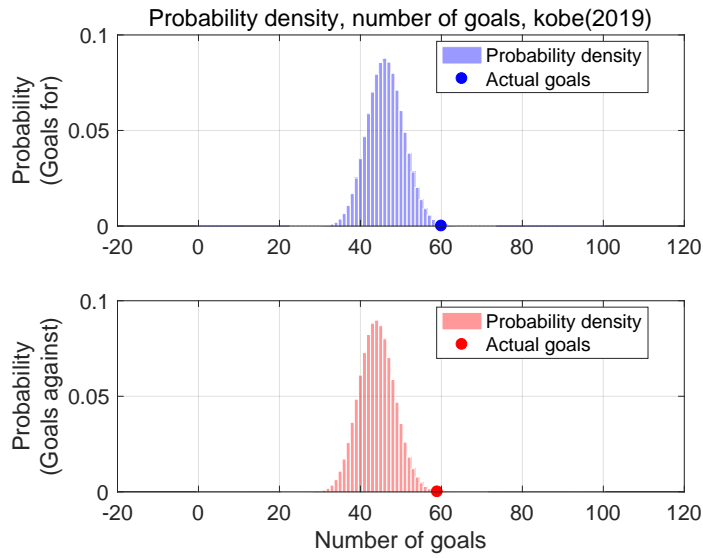

Shot for distribution and s-xG, kobe(2019)

*The original shot position data are retrieved from <http://www.football-lab.jp/>.
This plot is drawn by konakalab with MATLAB.

Shots for=483, Goals for=60, sum of s-xG=46.217
Matches=34

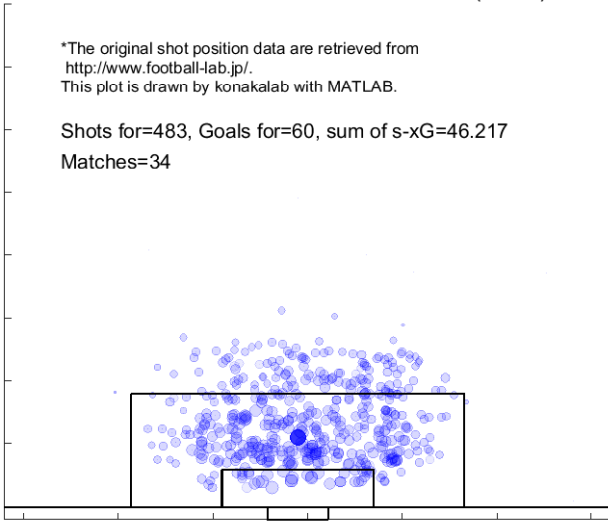

Shot against distribution and s-xG, kobe(2019)

*The original shot position data are retrieved from <http://www.football-lab.jp/>.
This plot is drawn by konakalab with MATLAB.

Shots against=470, Goals against=59, sum of s-xG=44.049
Matches=34

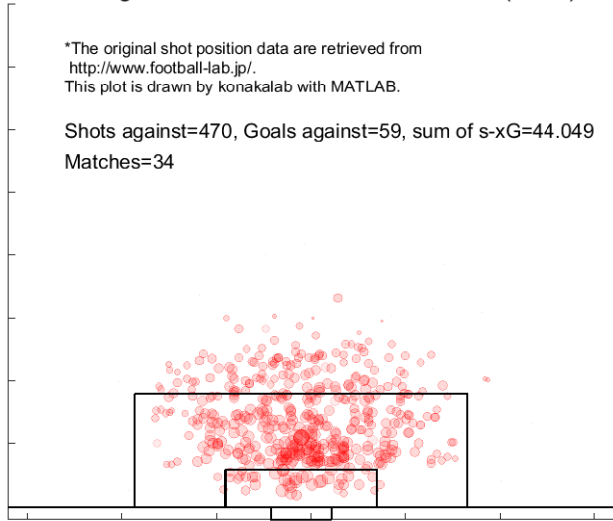

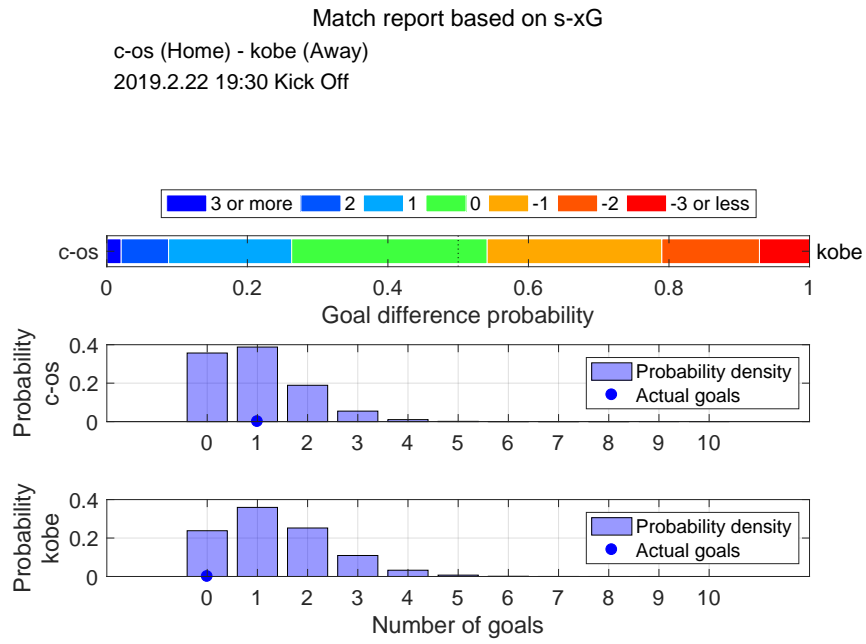

Shot distribution and s-xG, c-os

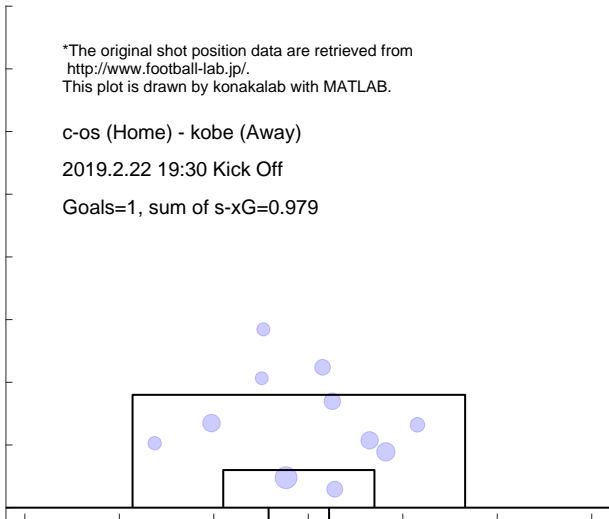

Shot distribution and s-xG, kobe

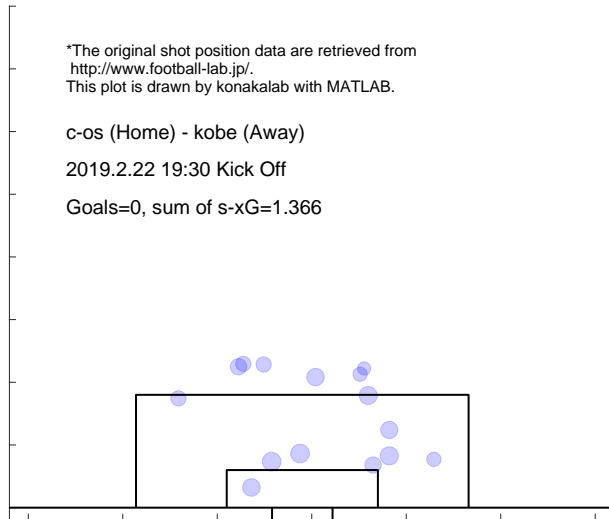

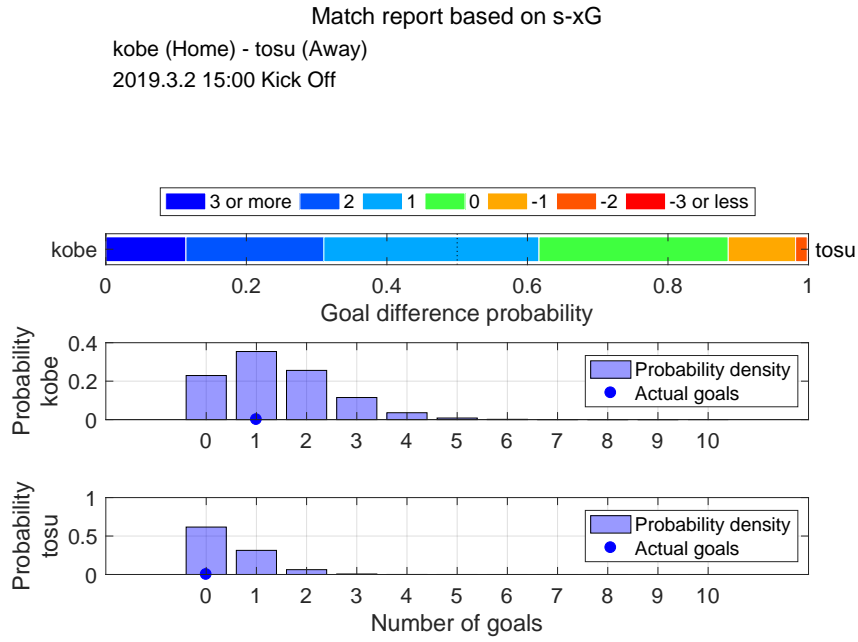

Shot distribution and s-xG, kobe

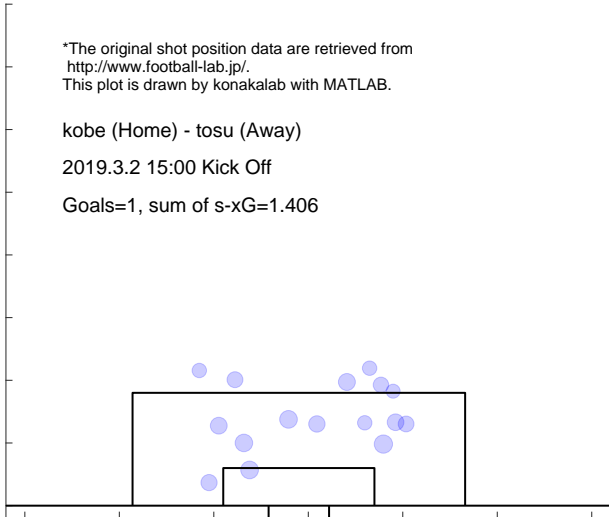

Shot distribution and s-xG, tosu

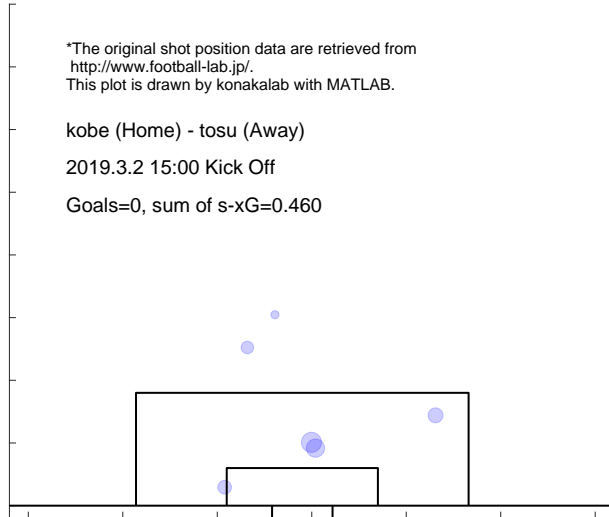

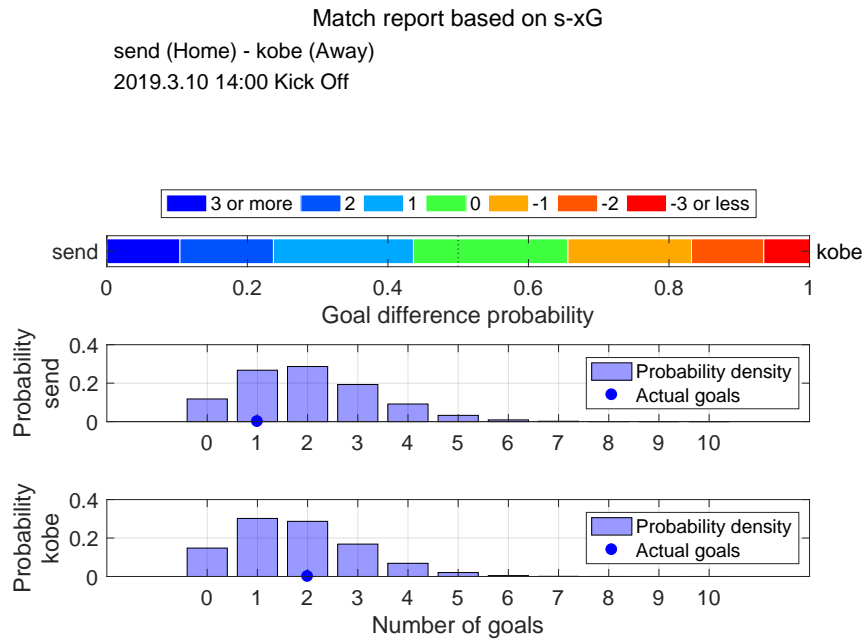

Shot distribution and s-xG, send

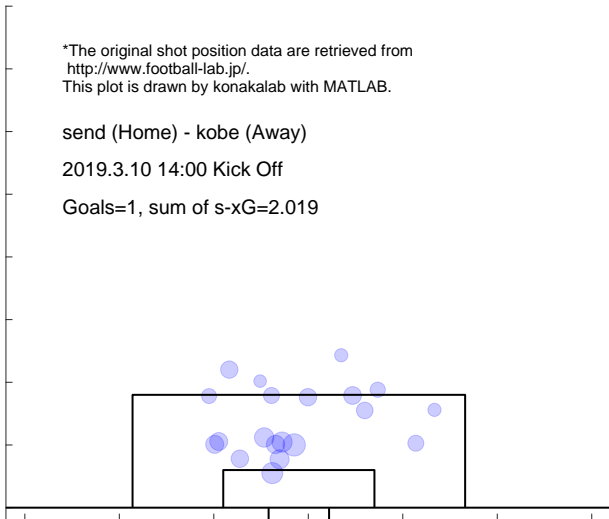

Shot distribution and s-xG, kobe

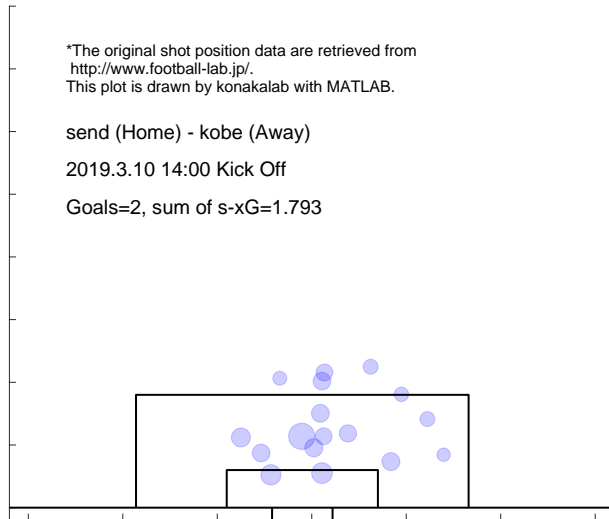

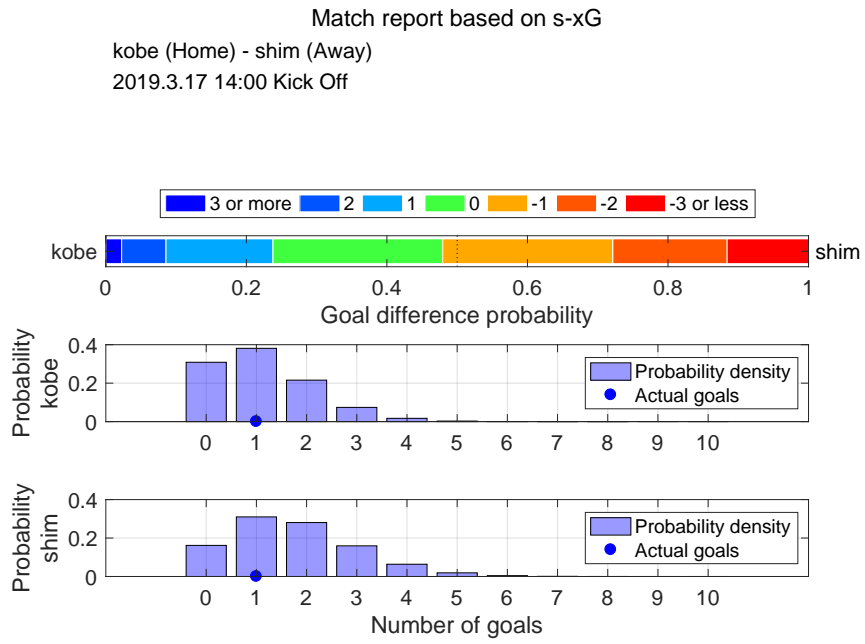

Shot distribution and s-xG, kobe

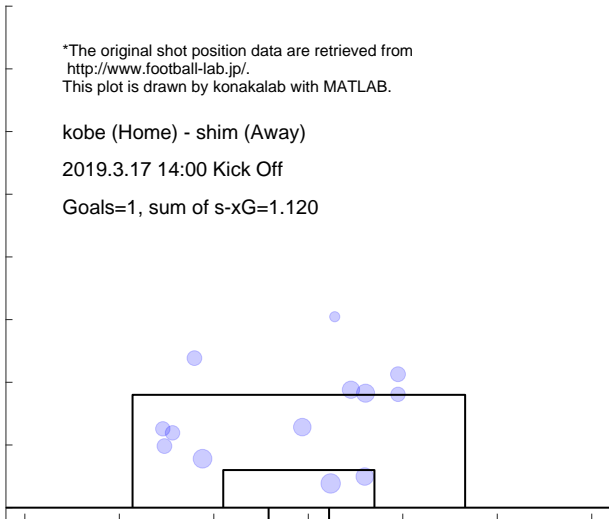

Shot distribution and s-xG, shim

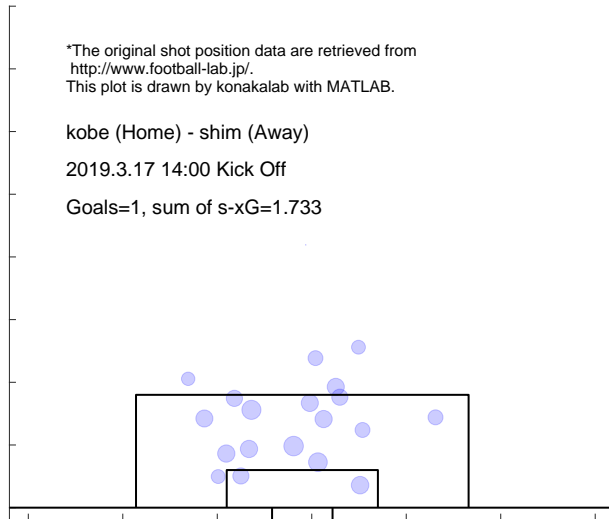

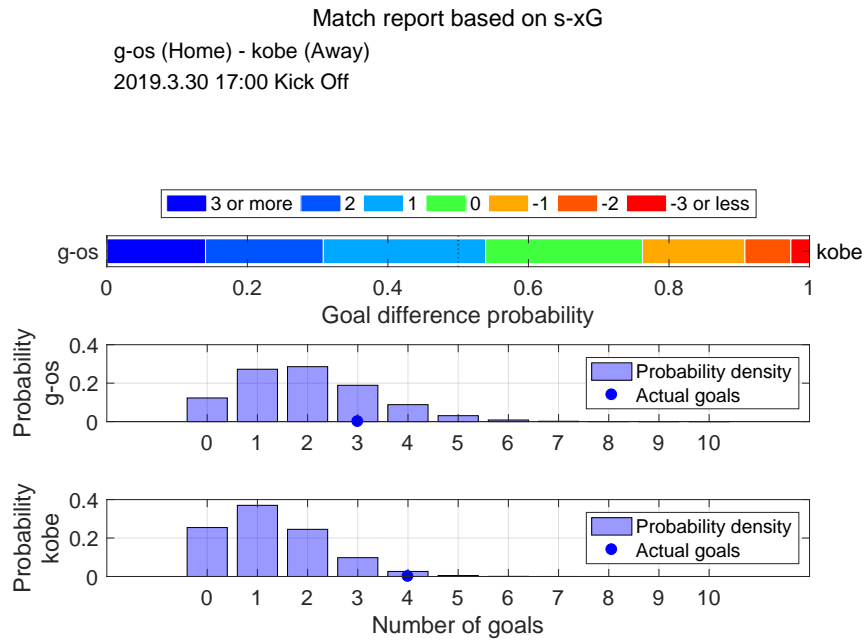

Shot distribution and s-xG, g-os

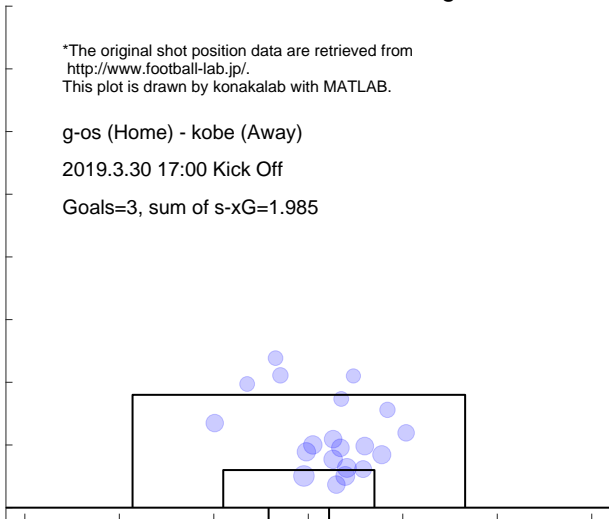

Shot distribution and s-xG, kobe

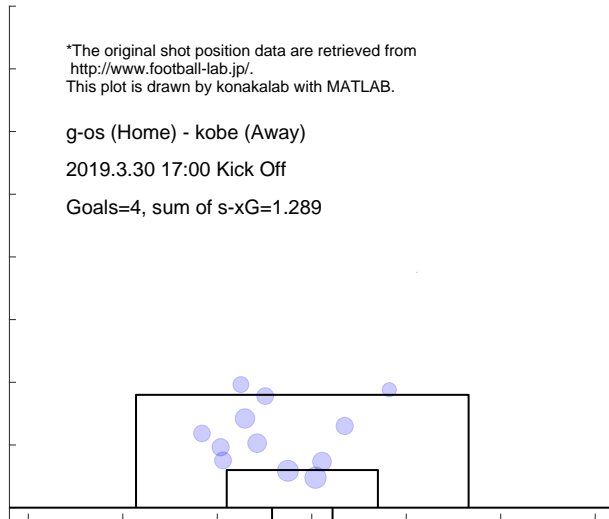

Match report based on s-xG

mats (Home) - kobe (Away)
2019.4.6 19:00 Kick Off

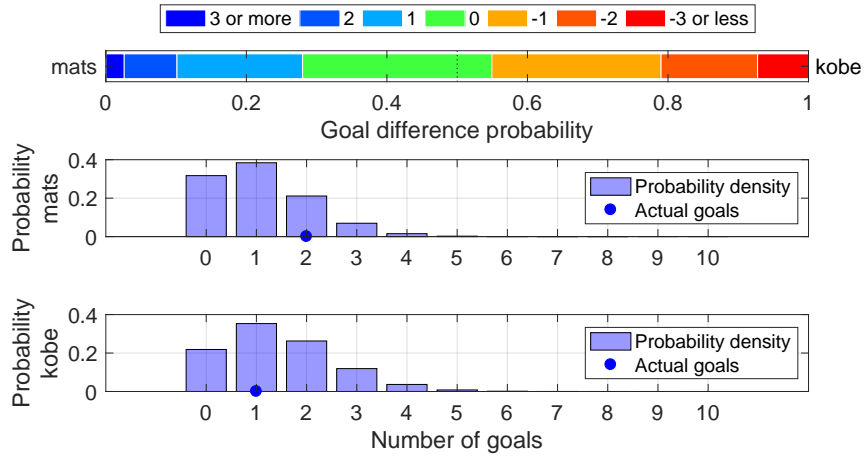

Shot distribution and s-xG, mats

*The original shot position data are retrieved from <http://www.football-lab.jp/>.
This plot is drawn by konakalab with MATLAB.

mats (Home) - kobe (Away)

2019.4.6 19:00 Kick Off

Goals=2, sum of s-xG=1.090

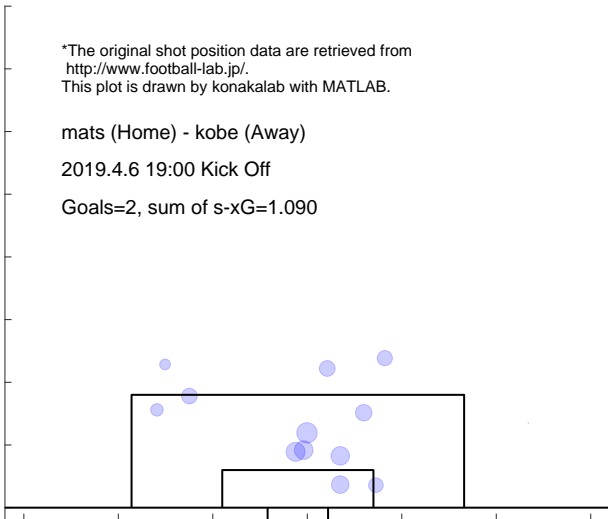

Shot distribution and s-xG, kobe

*The original shot position data are retrieved from <http://www.football-lab.jp/>.
This plot is drawn by konakalab with MATLAB.

mats (Home) - kobe (Away)

2019.4.6 19:00 Kick Off

Goals=1, sum of s-xG=1.433

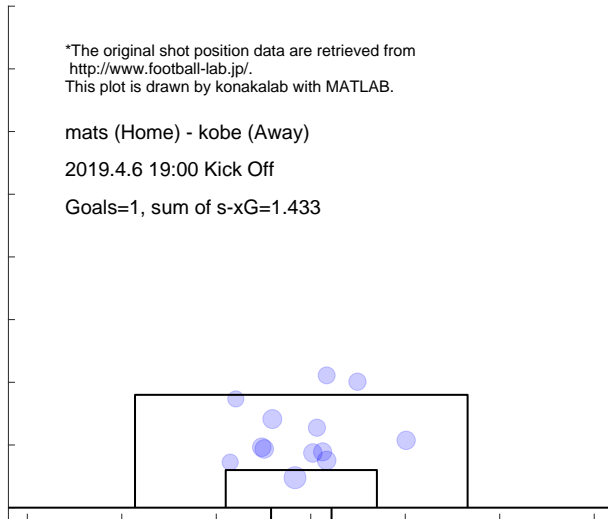

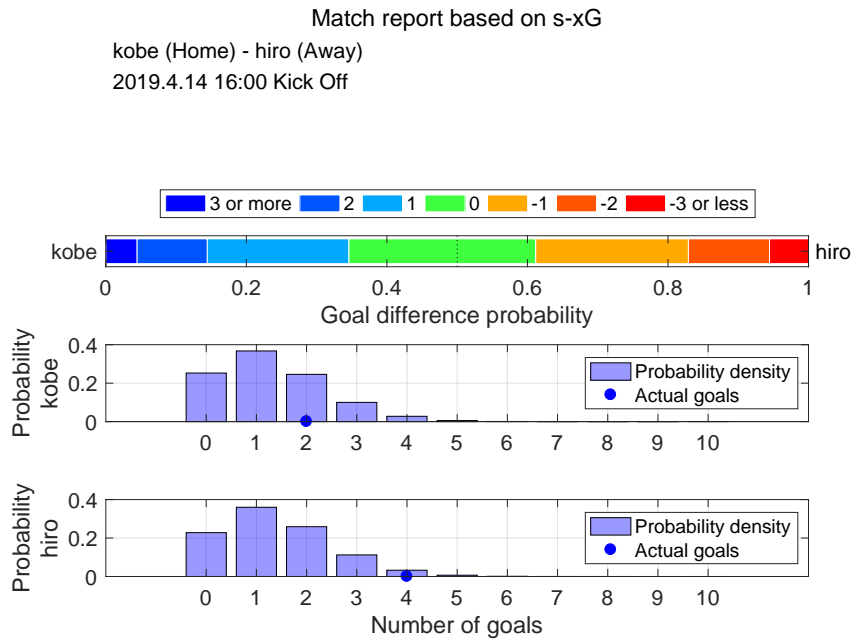

Shot distribution and s-xG, kobe

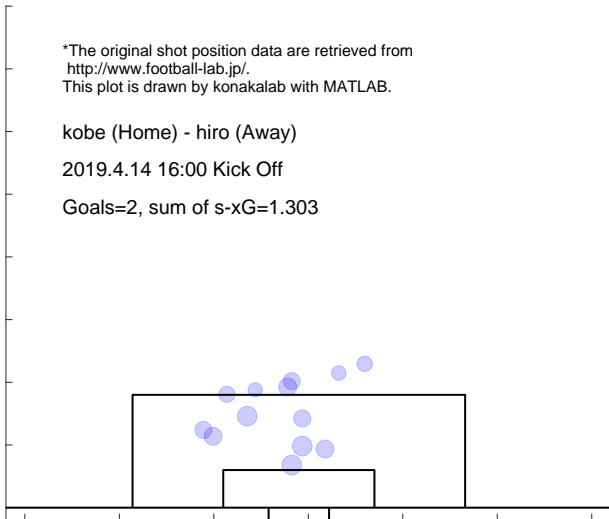

Shot distribution and s-xG, hiro

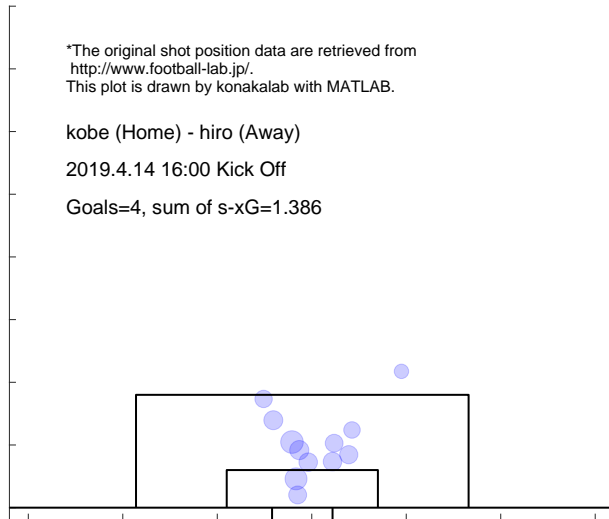

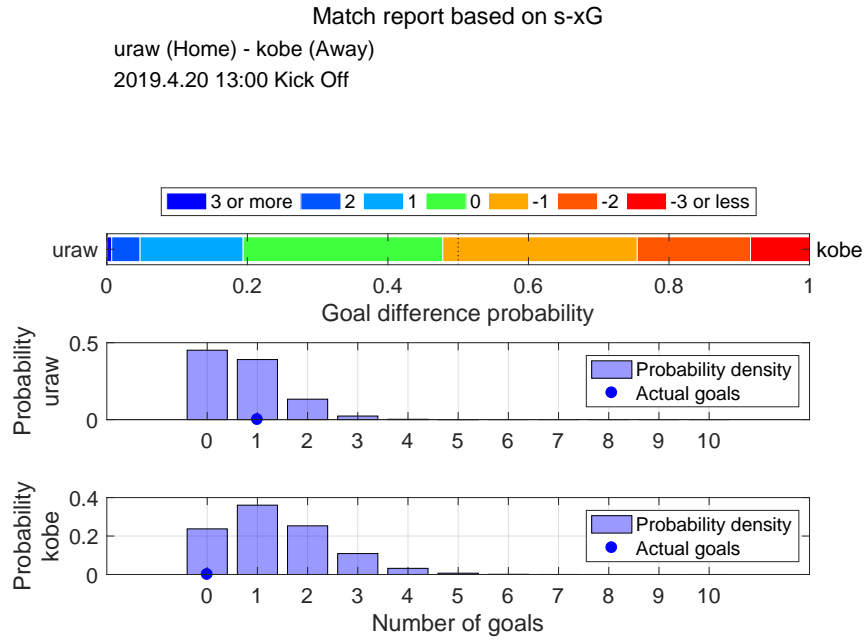

Shot distribution and s-xG, uraw

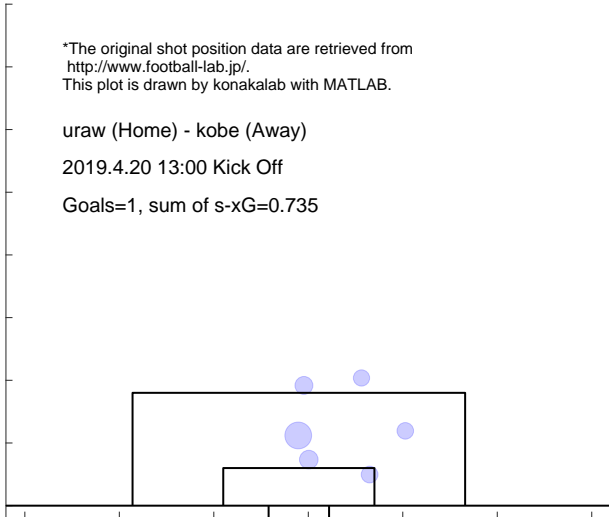

Shot distribution and s-xG, kobe

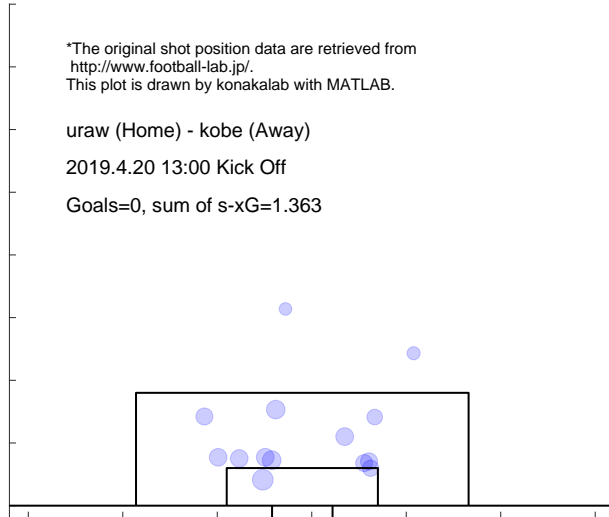

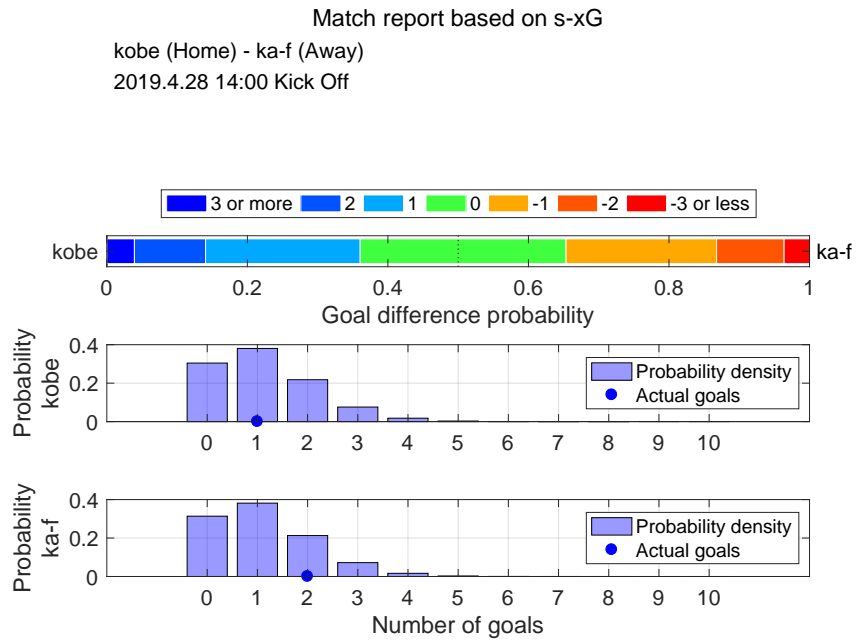

Shot distribution and s-xG, kobe

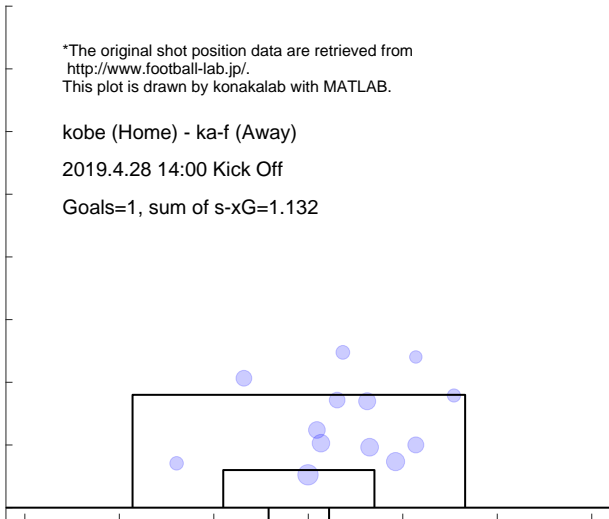

Shot distribution and s-xG, ka-f

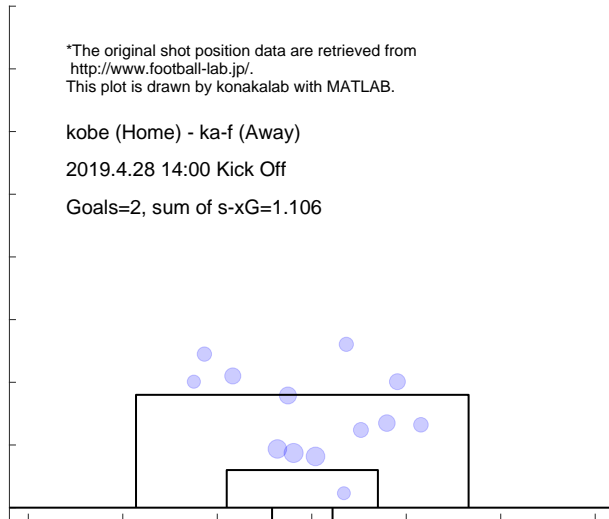

Match report based on s-xG

sapp (Home) - kobe (Away)
 2019.5.4 14:00 Kick Off

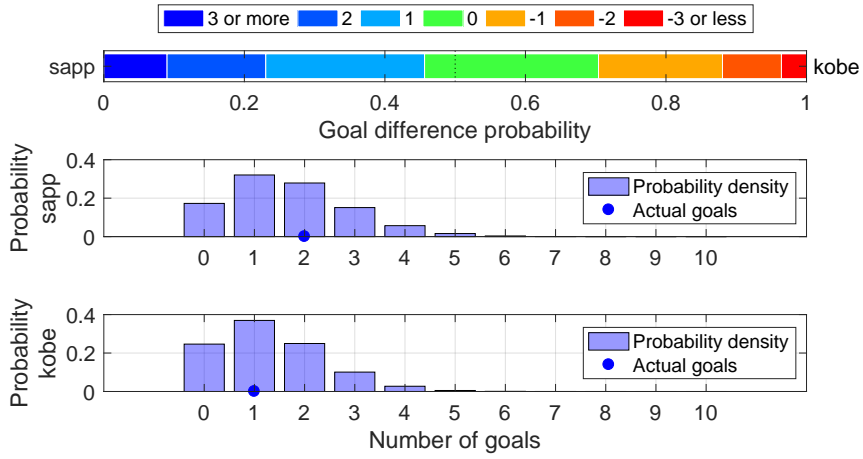

Shot distribution and s-xG, sapp

*The original shot position data are retrieved from <http://www.football-lab.jp/>.
 This plot is drawn by konakalab with MATLAB.

sapp (Home) - kobe (Away)
 2019.5.4 14:00 Kick Off
 Goals=2, sum of s-xG=1.664

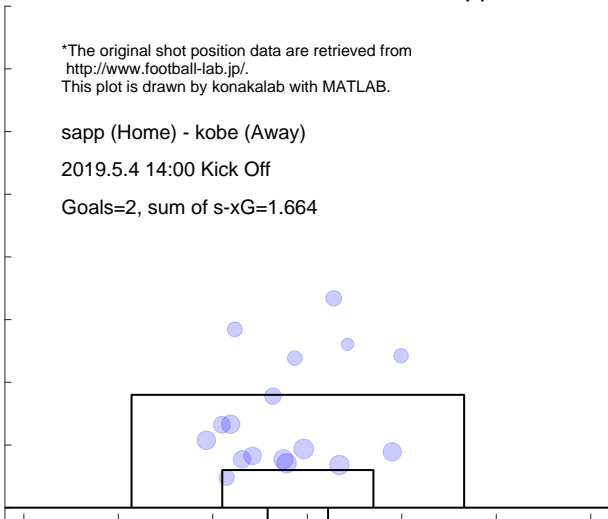

Shot distribution and s-xG, kobe

*The original shot position data are retrieved from <http://www.football-lab.jp/>.
 This plot is drawn by konakalab with MATLAB.

sapp (Home) - kobe (Away)
 2019.5.4 14:00 Kick Off
 Goals=1, sum of s-xG=1.312

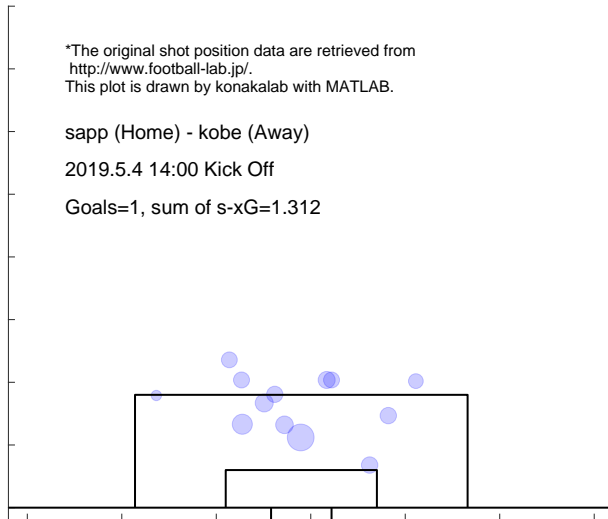

Match report based on s-xG
 kobe (Home) - kasm (Away)
 2019.5.12 14:00 Kick Off

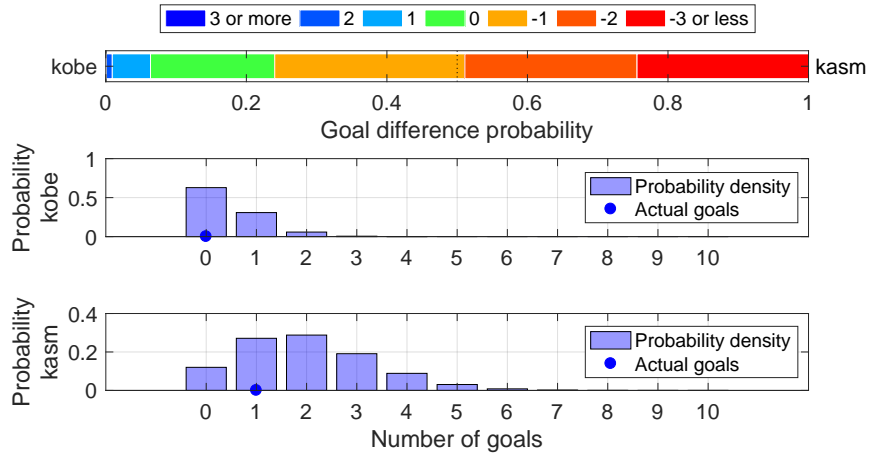

Shot distribution and s-xG, kobe

*The original shot position data are retrieved from <http://www.football-lab.jp/>.
 This plot is drawn by konakalab with MATLAB.

kobe (Home) - kasm (Away)
 2019.5.12 14:00 Kick Off
 Goals=0, sum of s-xG=0.441



Shot distribution and s-xG, kasm

*The original shot position data are retrieved from <http://www.football-lab.jp/>.
 This plot is drawn by konakalab with MATLAB.

kobe (Home) - kasm (Away)
 2019.5.12 14:00 Kick Off
 Goals=1, sum of s-xG=1.993

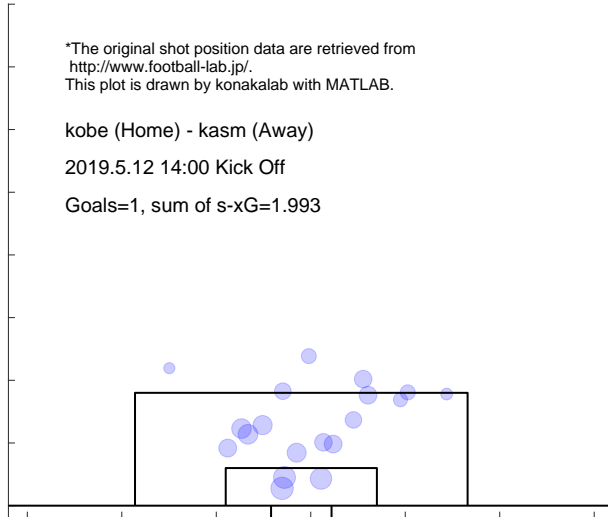

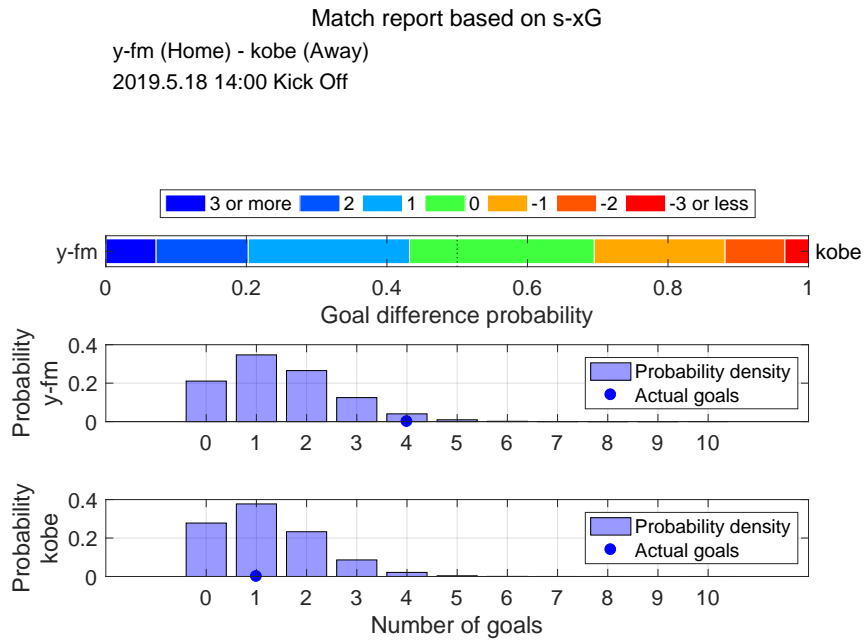

Shot distribution and s-xG, y-fm

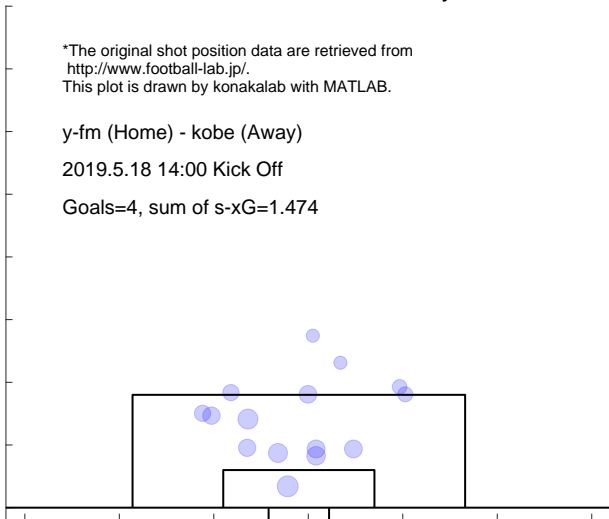

Shot distribution and s-xG, kobe

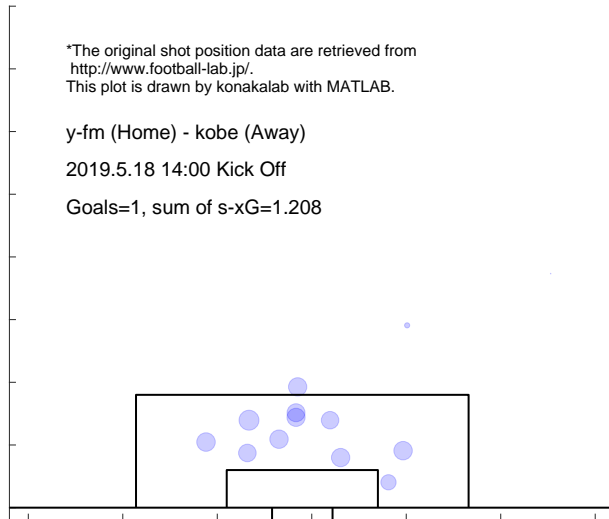

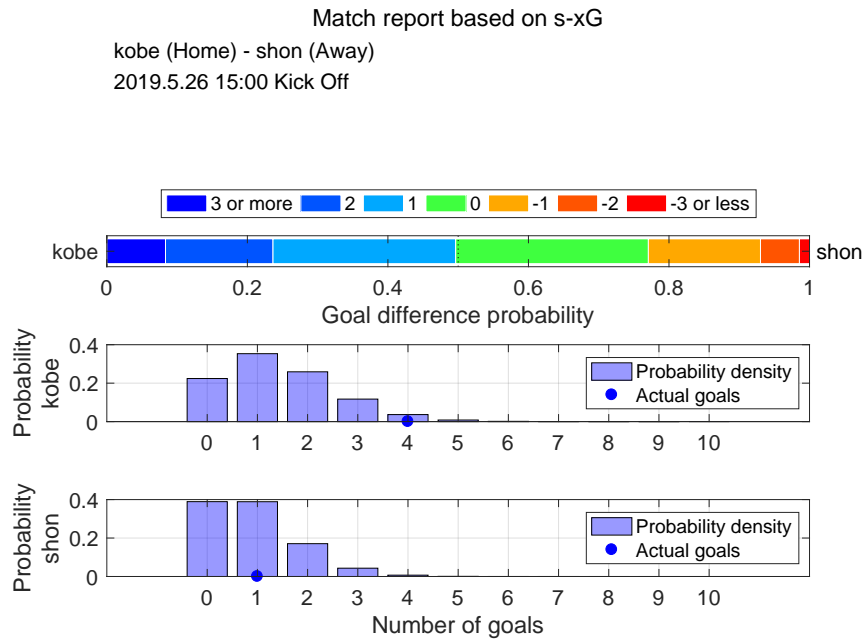

Shot distribution and s-xG, kobe

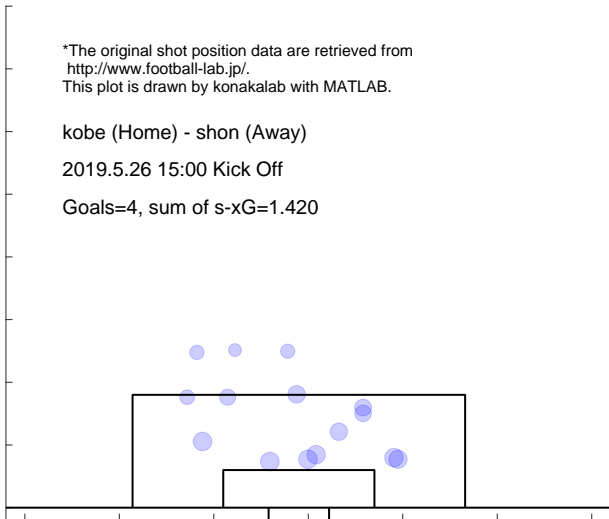

Shot distribution and s-xG, shon

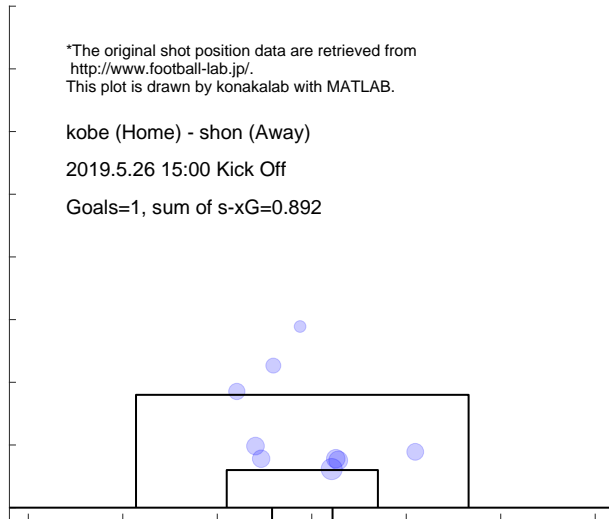

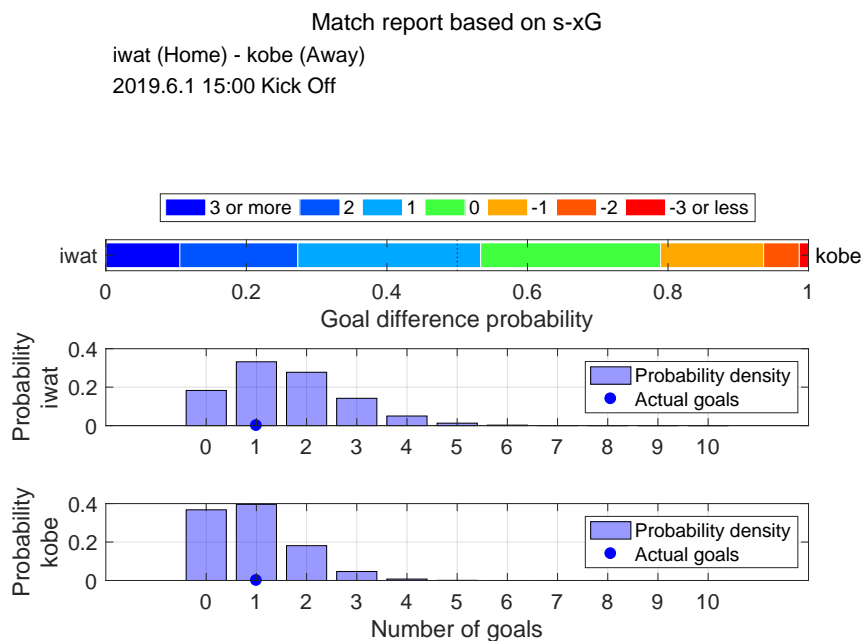

Shot distribution and s-xG, iwat

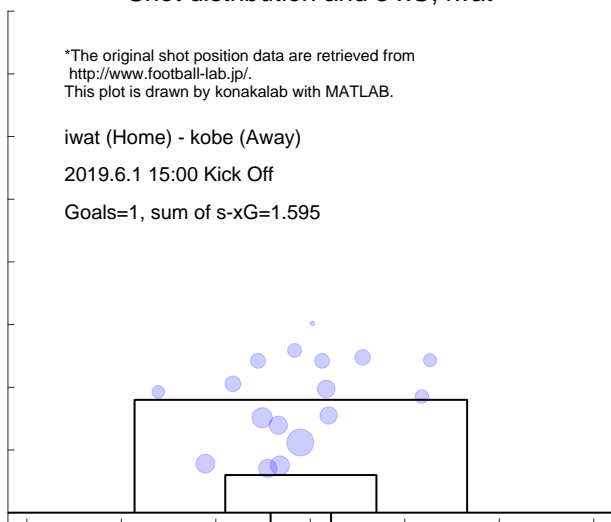

Shot distribution and s-xG, kobe

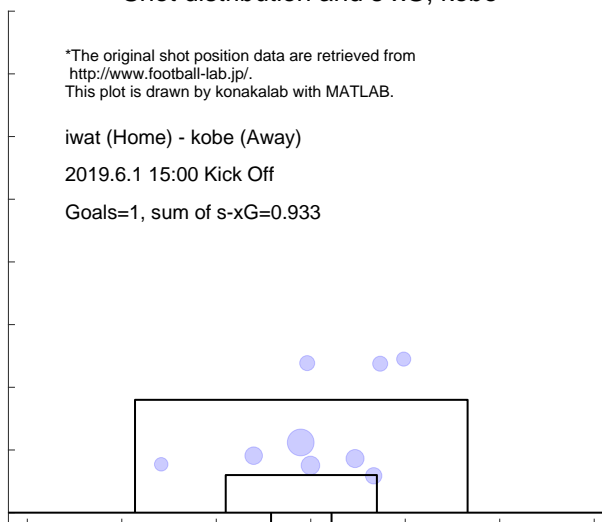

Match report based on s-xG

fctk (Home) - kobe (Away)
 2019.6.15 19:00 Kick Off

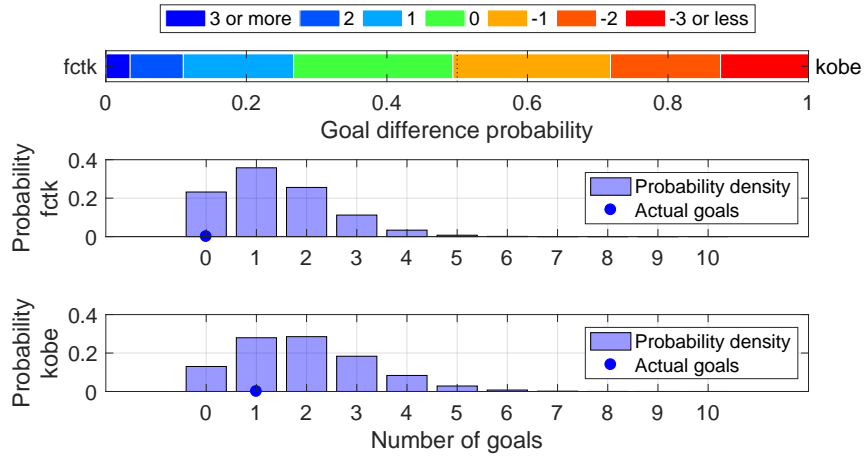

Shot distribution and s-xG, fctk

*The original shot position data are retrieved from <http://www.football-lab.jp/>.
 This plot is drawn by konakalab with MATLAB.

fctk (Home) - kobe (Away)

2019.6.15 19:00 Kick Off

Goals=0, sum of s-xG=1.385

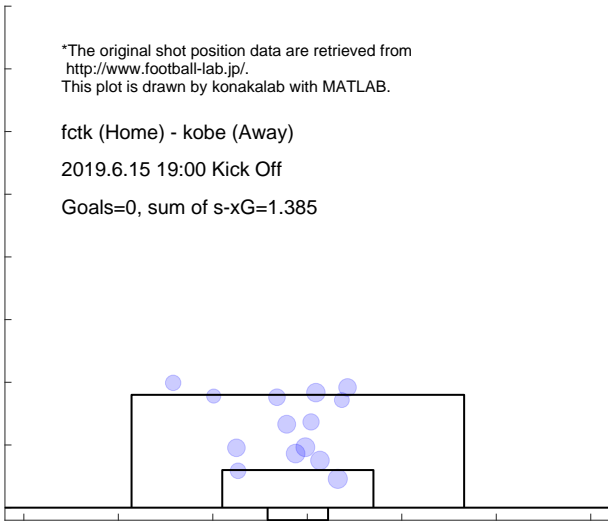

Shot distribution and s-xG, kobe

*The original shot position data are retrieved from <http://www.football-lab.jp/>.
 This plot is drawn by konakalab with MATLAB.

fctk (Home) - kobe (Away)

2019.6.15 19:00 Kick Off

Goals=1, sum of s-xG=1.937

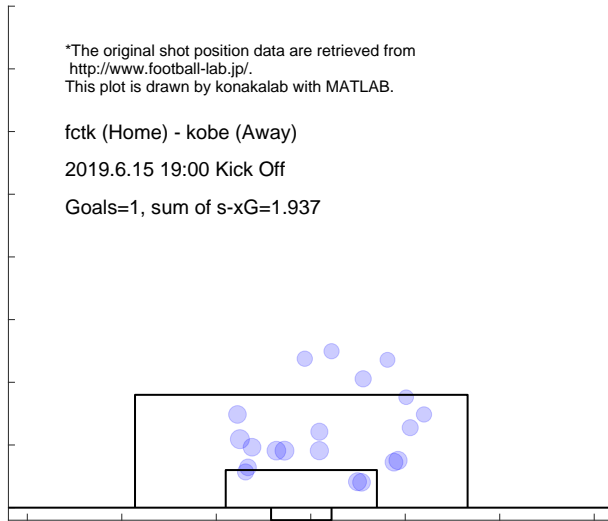

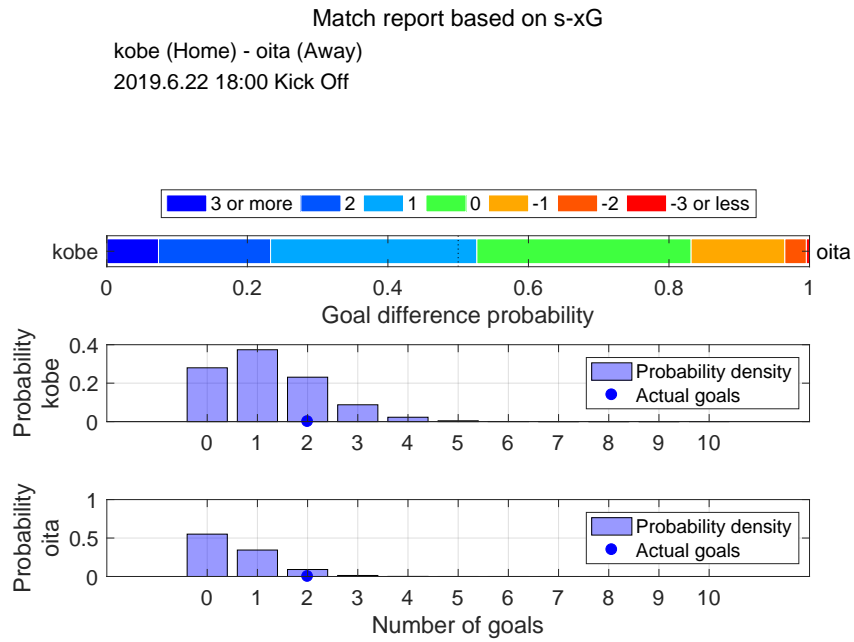

Shot distribution and s-xG, kobe

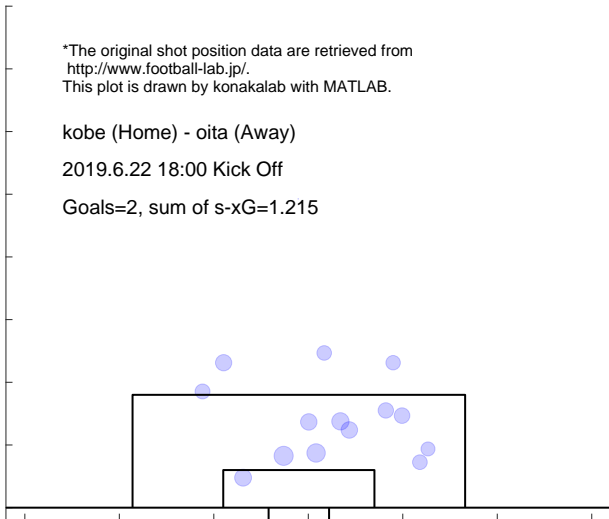

Shot distribution and s-xG, oita

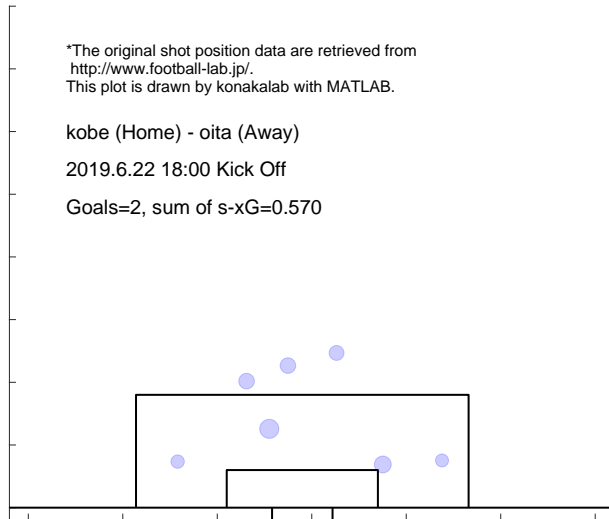

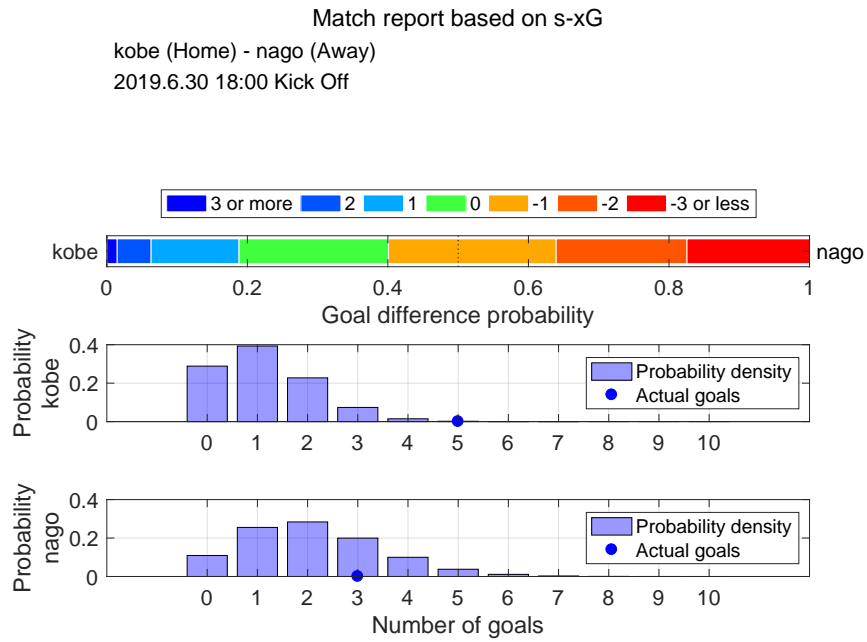

Shot distribution and s-xG, kobe

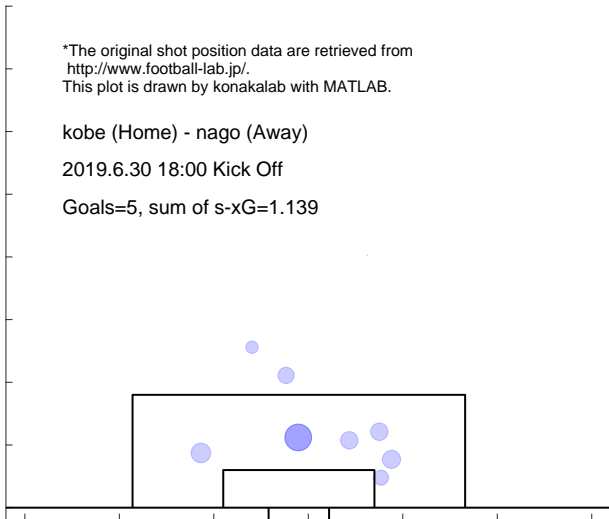

Shot distribution and s-xG, nago

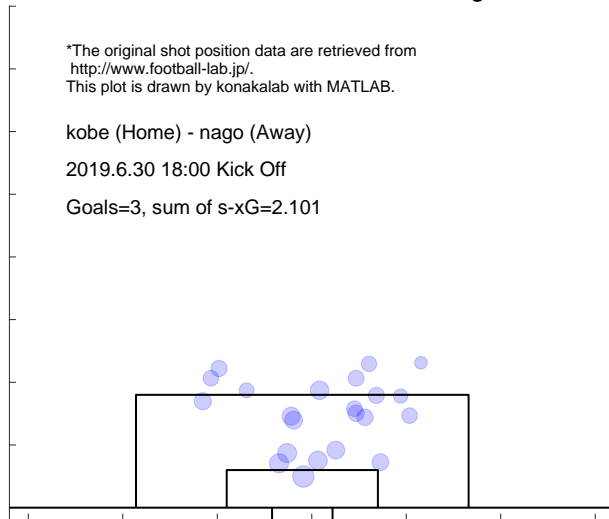

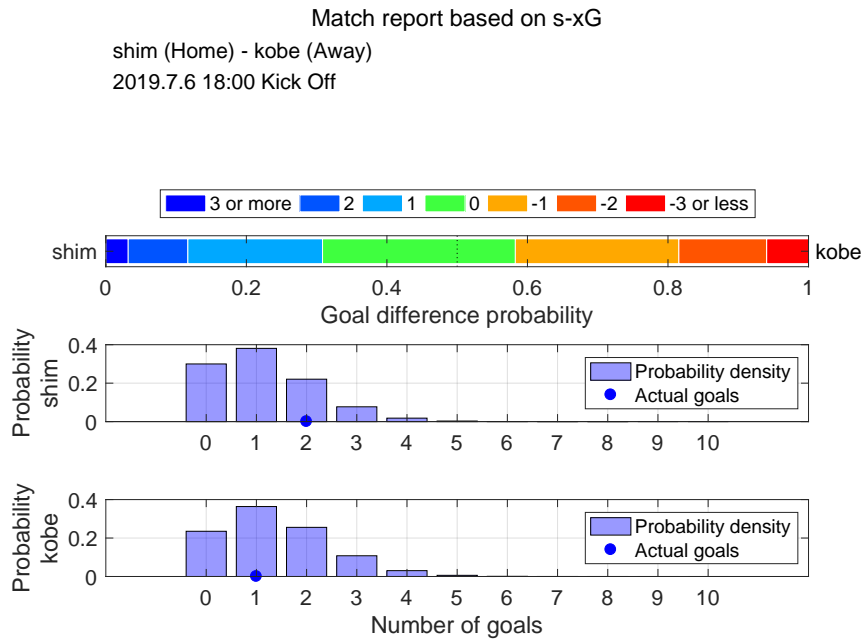

Shot distribution and s-xG, shim

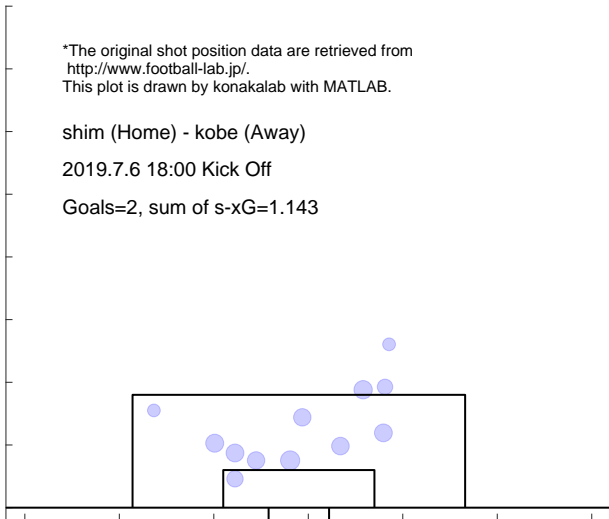

Shot distribution and s-xG, kobe

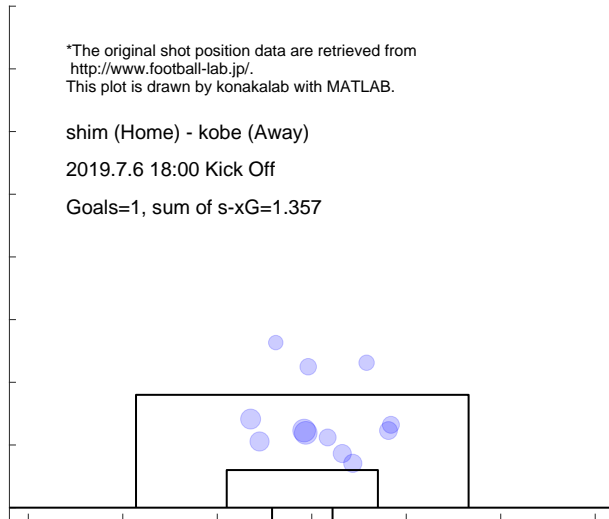

Match report based on s-xG

shon (Home) - kobe (Away)
2019.7.14 19:00 Kick Off

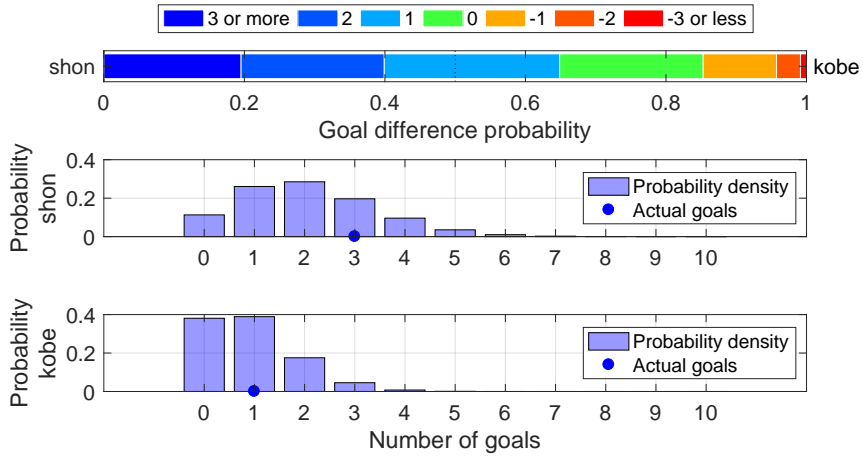

Shot distribution and s-xG, shon

*The original shot position data are retrieved from <http://www.football-lab.jp/>.
This plot is drawn by konakalab with MATLAB.

shon (Home) - kobe (Away)
2019.7.14 19:00 Kick Off
Goals=3, sum of s-xG=2.064

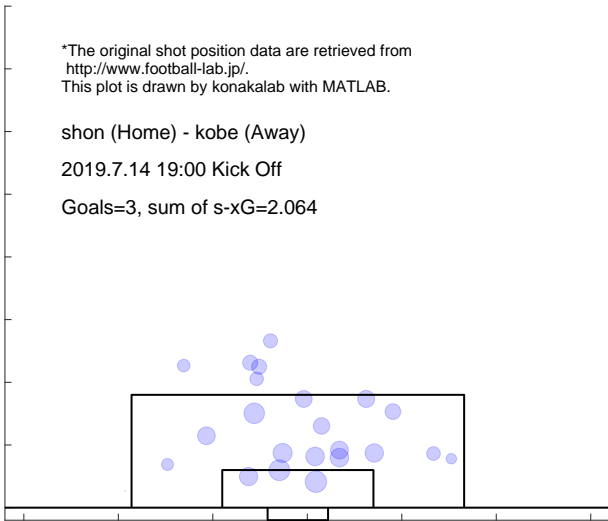

Shot distribution and s-xG, kobe

*The original shot position data are retrieved from <http://www.football-lab.jp/>.
This plot is drawn by konakalab with MATLAB.

shon (Home) - kobe (Away)
2019.7.14 19:00 Kick Off
Goals=1, sum of s-xG=0.912

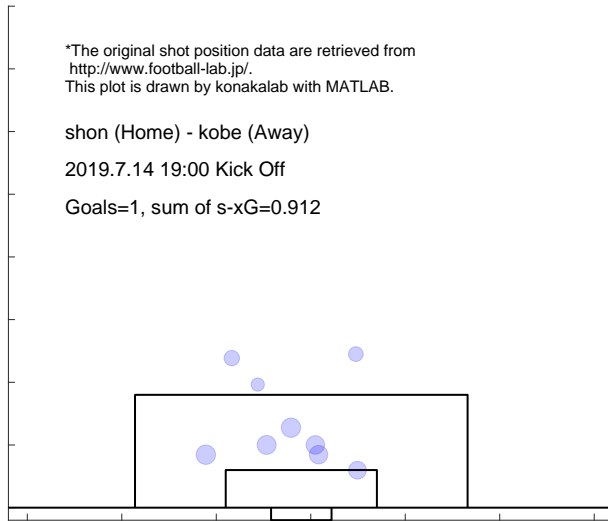

Match report based on s-xG
 kobe (Home) - y-fm (Away)
 2019.7.20 18:00 Kick Off

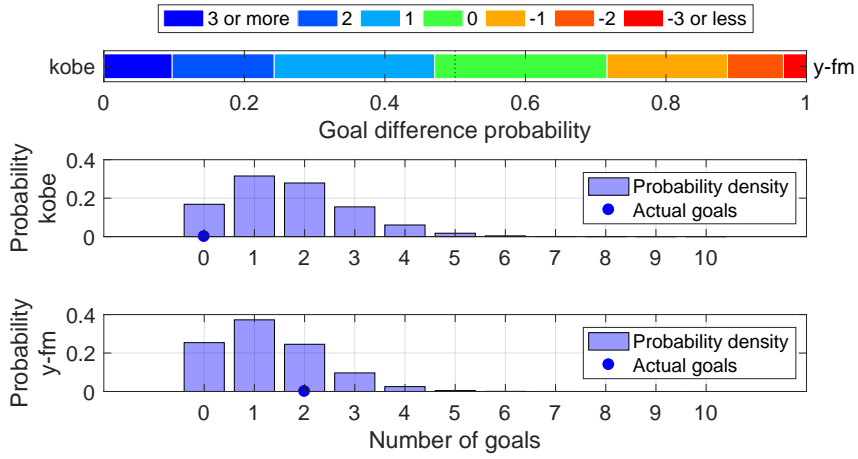

Shot distribution and s-xG, kobe

*The original shot position data are retrieved from <http://www.football-lab.jp/>.
 This plot is drawn by konakalab with MATLAB.

kobe (Home) - y-fm (Away)
 2019.7.20 18:00 Kick Off
 Goals=0, sum of s-xG=1.697, shots=20

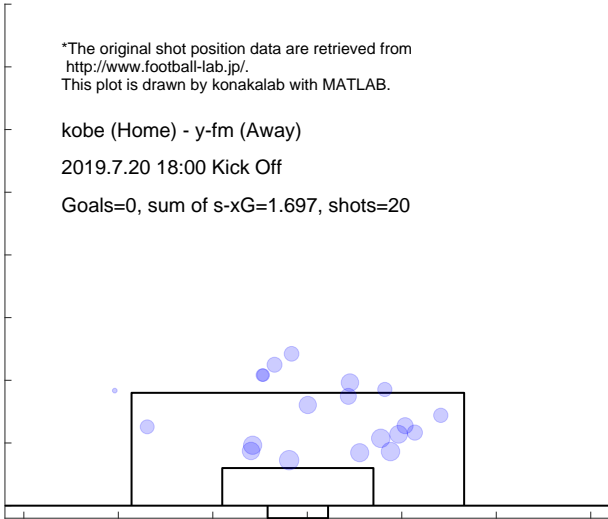

Shot distribution and s-xG, y-fm

*The original shot position data are retrieved from <http://www.football-lab.jp/>.
 This plot is drawn by konakalab with MATLAB.

kobe (Home) - y-fm (Away)
 2019.7.20 18:00 Kick Off
 Goals=2, sum of s-xG=1.284, shots=13

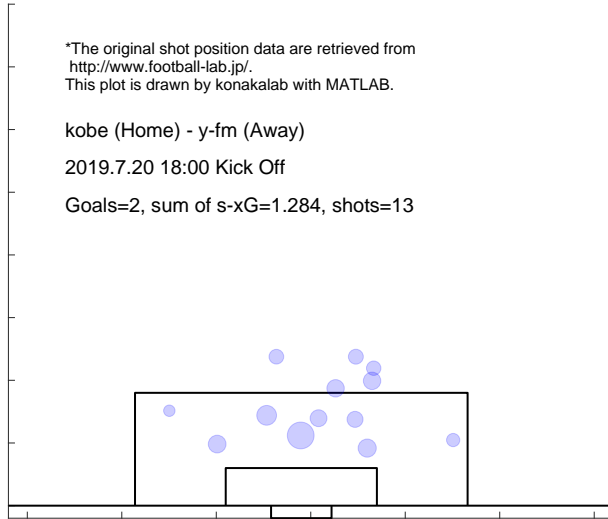

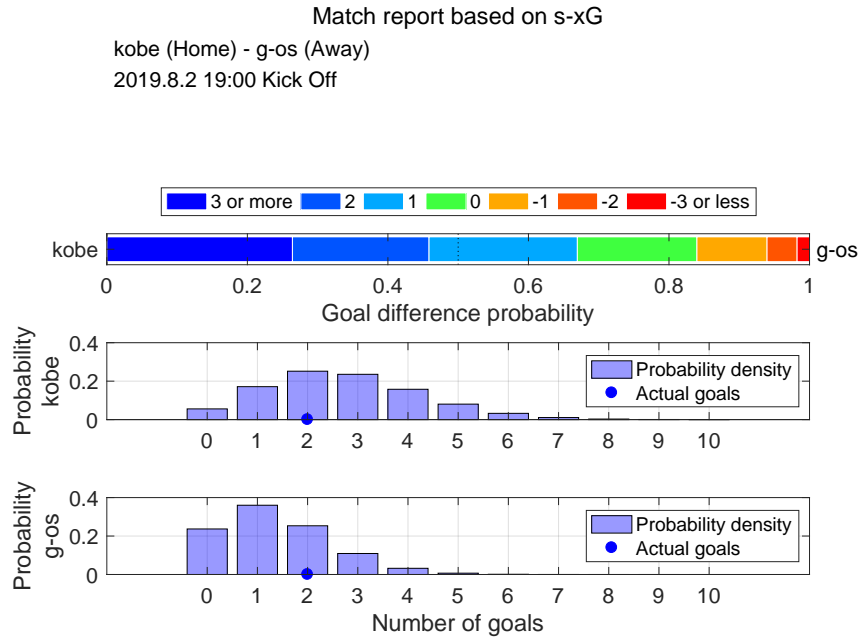

Shot distribution and s-xG, kobe

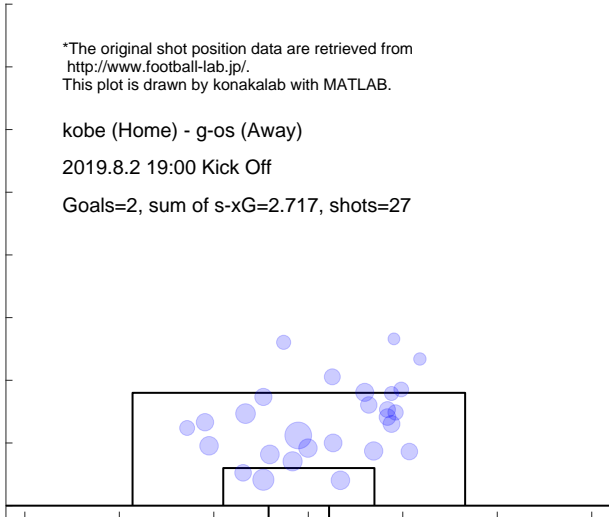

Shot distribution and s-xG, g-os

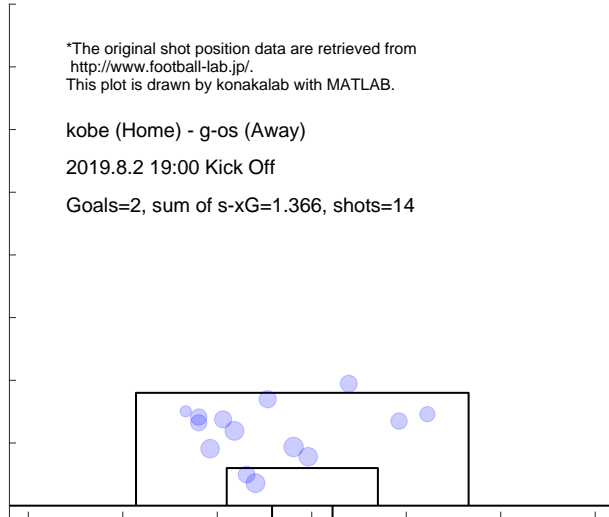

Match report based on s-xG

oita (Home) - kobe (Away)
2019.8.10 19:00 Kick Off

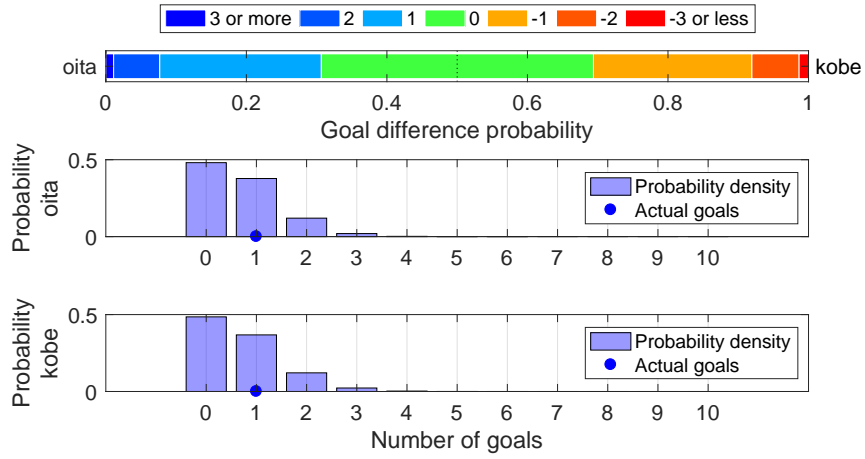

Shot distribution and s-xG, oita

*The original shot position data are retrieved from <http://www.football-lab.jp/>.
This plot is drawn by konakalab with MATLAB.

oita (Home) - kobe (Away)
2019.8.10 19:00 Kick Off
Goals=1, sum of s-xG=0.684, shots=7

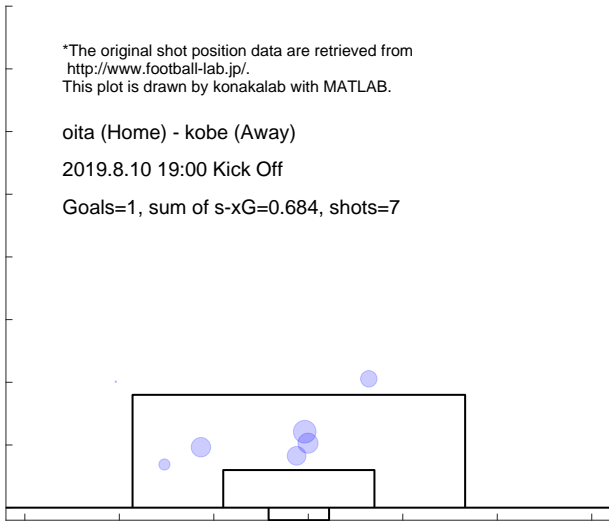

Shot distribution and s-xG, kobe

*The original shot position data are retrieved from <http://www.football-lab.jp/>.
This plot is drawn by konakalab with MATLAB.

oita (Home) - kobe (Away)
2019.8.10 19:00 Kick Off
Goals=1, sum of s-xG=0.690, shots=9

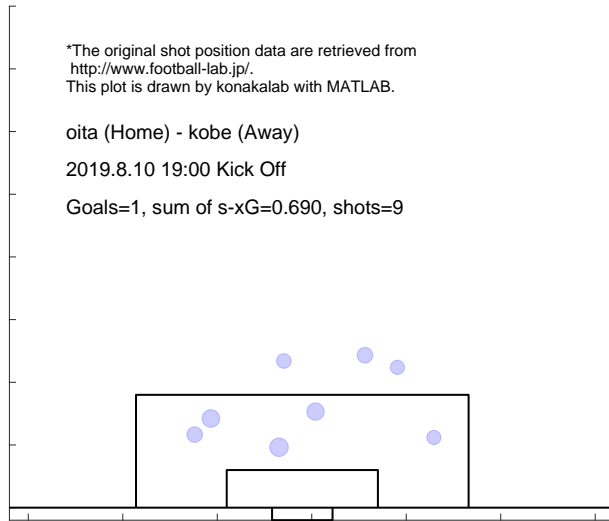

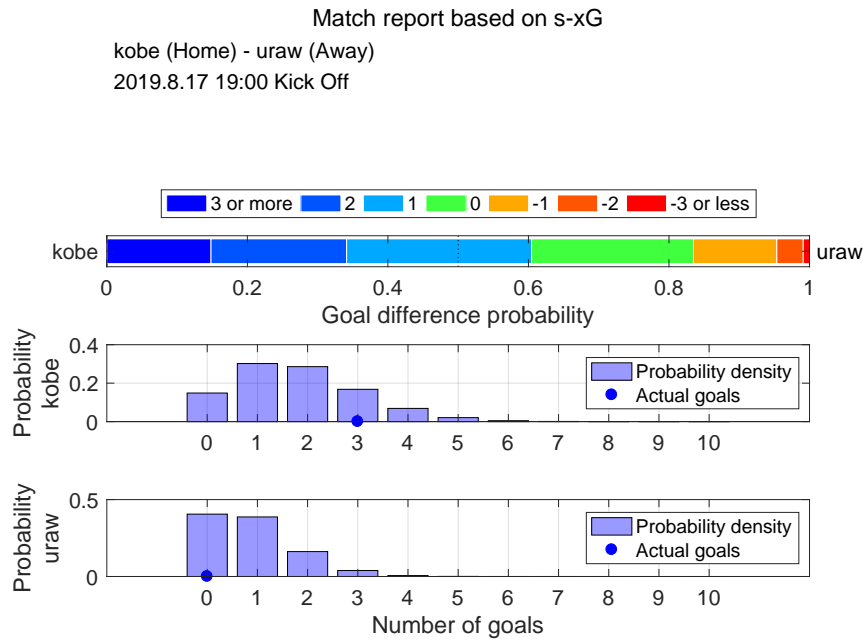

Shot distribution and s-xG, kobe

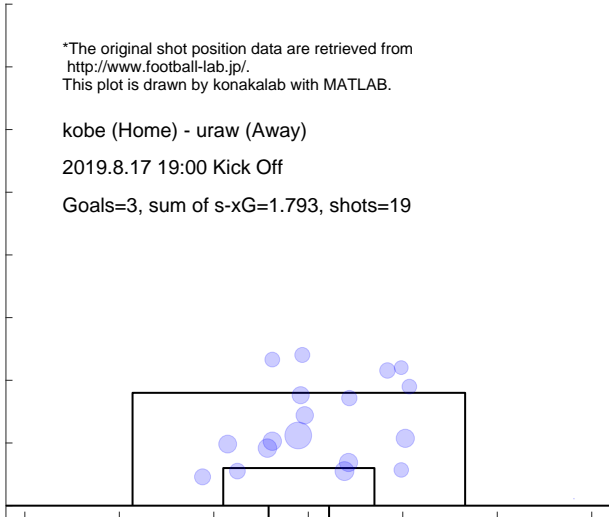

Shot distribution and s-xG, uraw

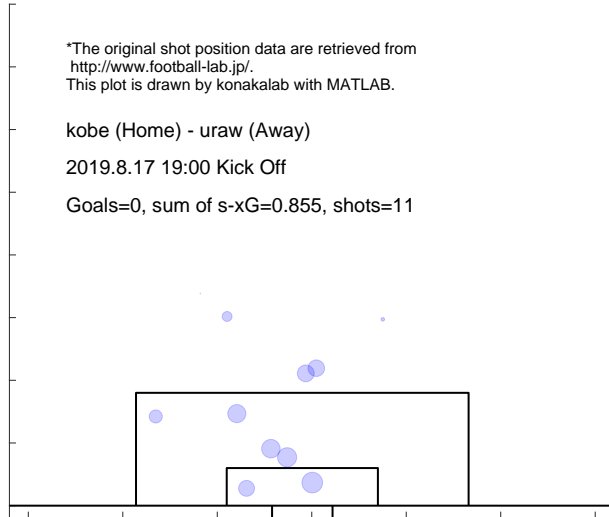

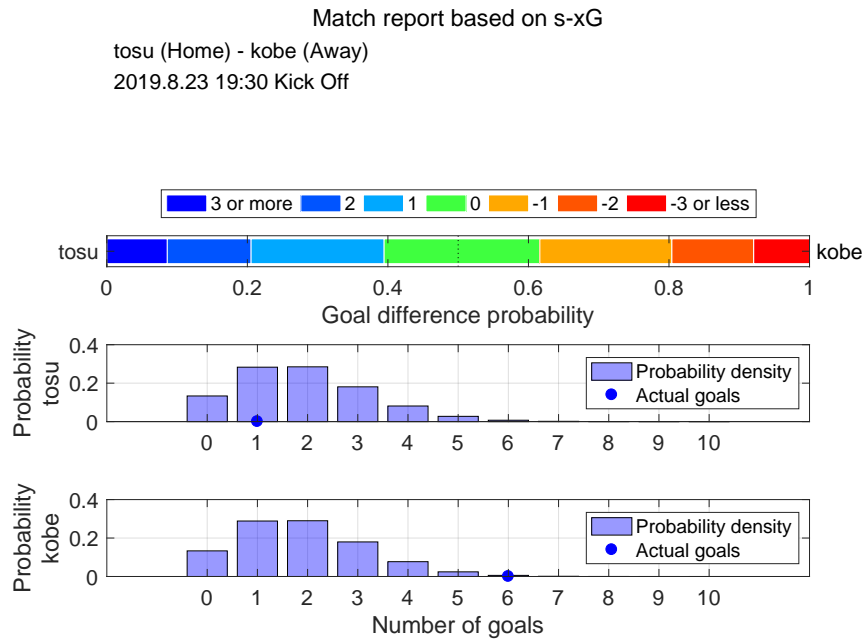

Shot distribution and s-xG, tosu

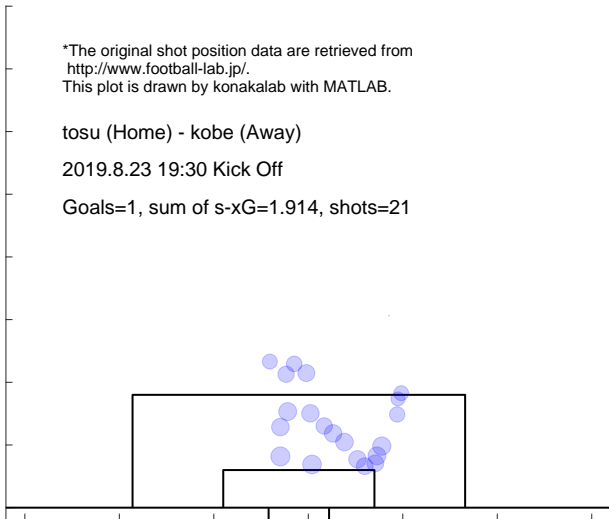

Shot distribution and s-xG, kobe

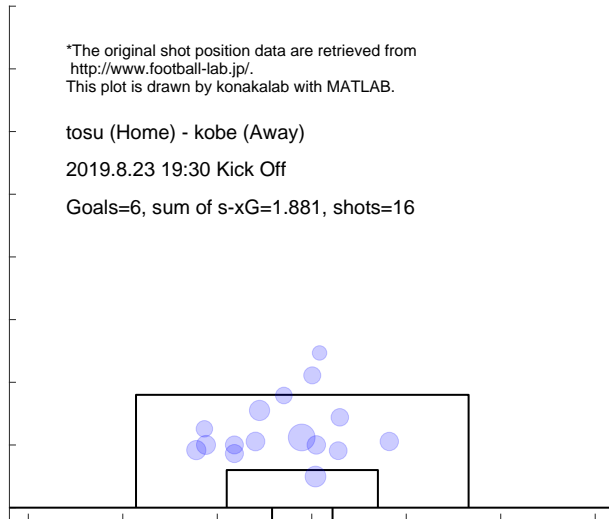

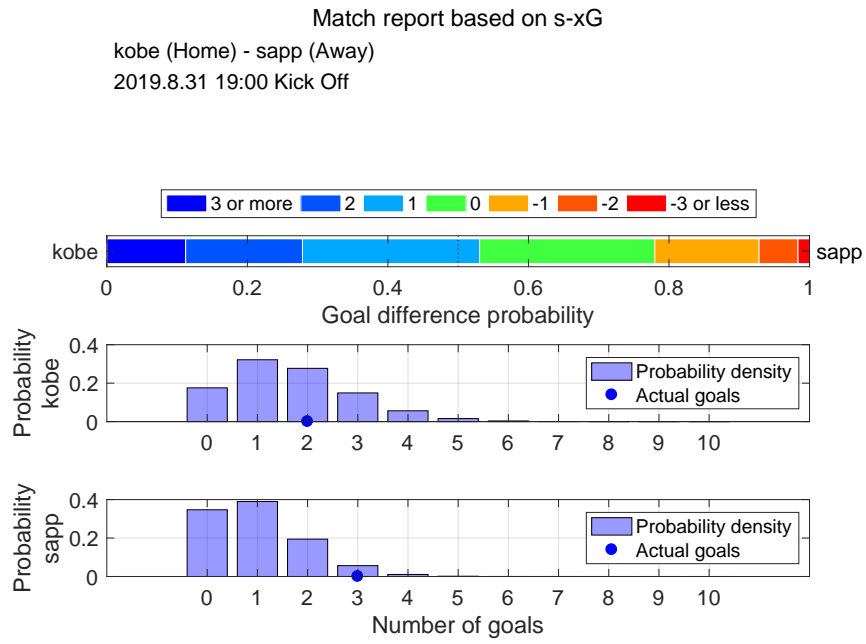

Shot distribution and s-xG, kobe

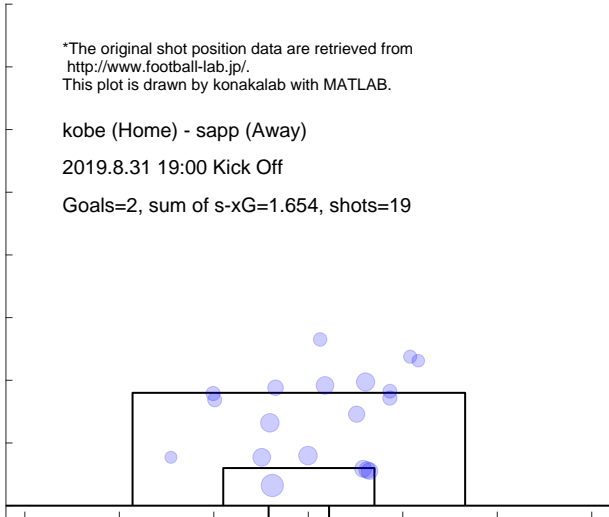

Shot distribution and s-xG, sapp

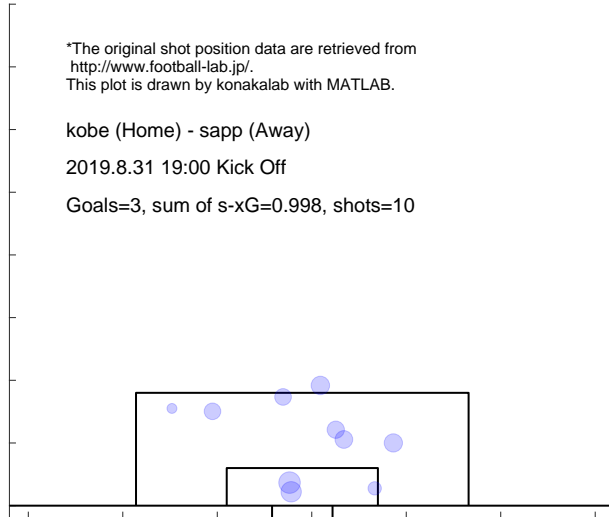

Match report based on s-xG
 kobe (Home) - mats (Away)
 2019.9.14 19:00 Kick Off

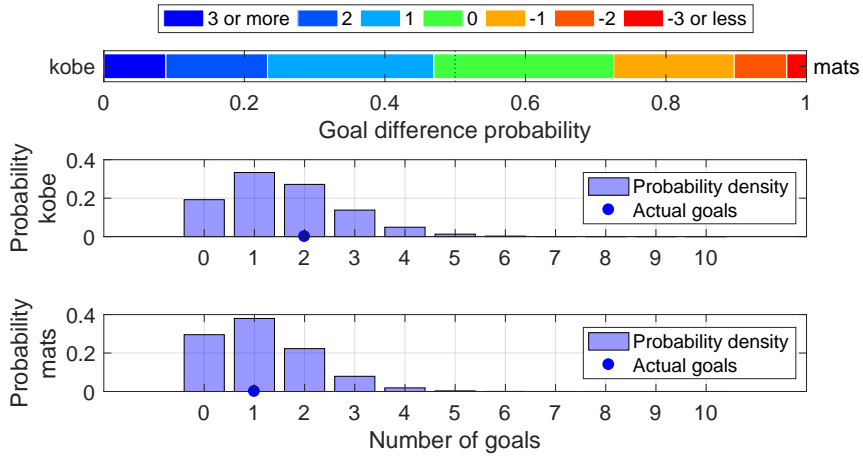

Shot distribution and s-xG, kobe

*The original shot position data are retrieved from <http://www.football-lab.jp/>.
 This plot is drawn by konakalab with MATLAB.

kobe (Home) - mats (Away)
 2019.9.14 19:00 Kick Off
 Goals=2, sum of s-xG=1.570, shots=18

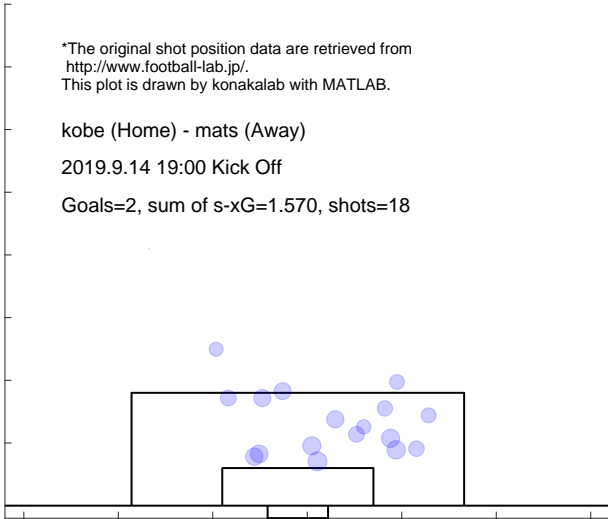

Shot distribution and s-xG, mats

*The original shot position data are retrieved from <http://www.football-lab.jp/>.
 This plot is drawn by konakalab with MATLAB.

kobe (Home) - mats (Away)
 2019.9.14 19:00 Kick Off
 Goals=1, sum of s-xG=1.157, shots=12

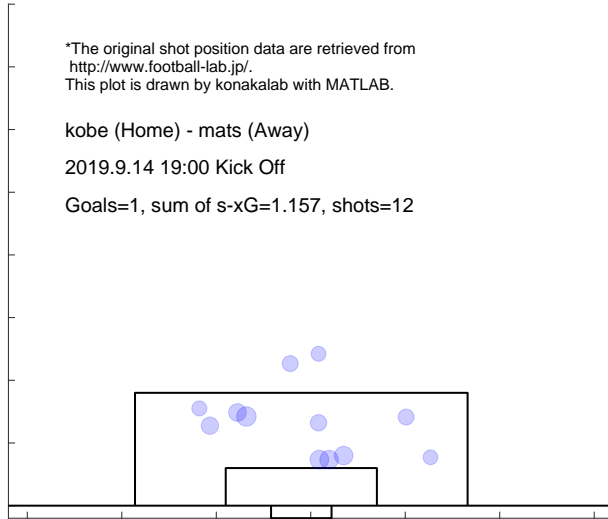

Match report based on s-xG

ka-f (Home) - kobe (Away)
 2019.9.28 17:00 Kick Off

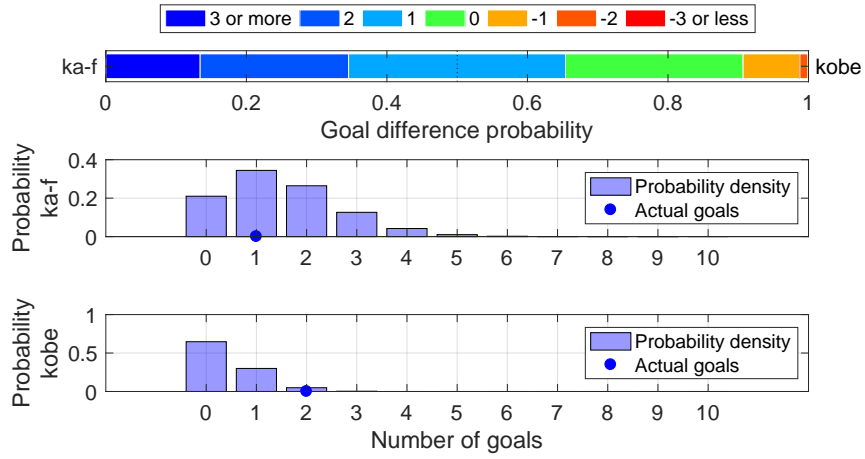

Shot distribution and s-xG, ka-f

*The original shot position data are retrieved from <http://www.football-lab.jp/>.
 This plot is drawn by konakalab with MATLAB.

ka-f (Home) - kobe (Away)
 2019.9.28 17:00 Kick Off
 Goals=1, sum of s-xG=1.486, shots=17

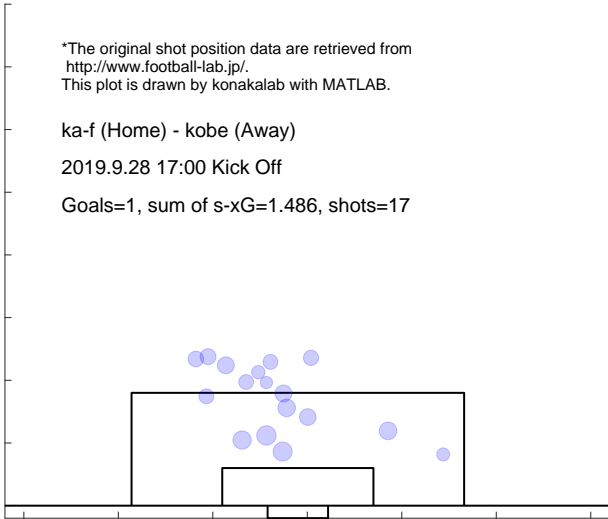

Shot distribution and s-xG, kobe

*The original shot position data are retrieved from <http://www.football-lab.jp/>.
 This plot is drawn by konakalab with MATLAB.

ka-f (Home) - kobe (Away)
 2019.9.28 17:00 Kick Off
 Goals=2, sum of s-xG=0.409, shots=4

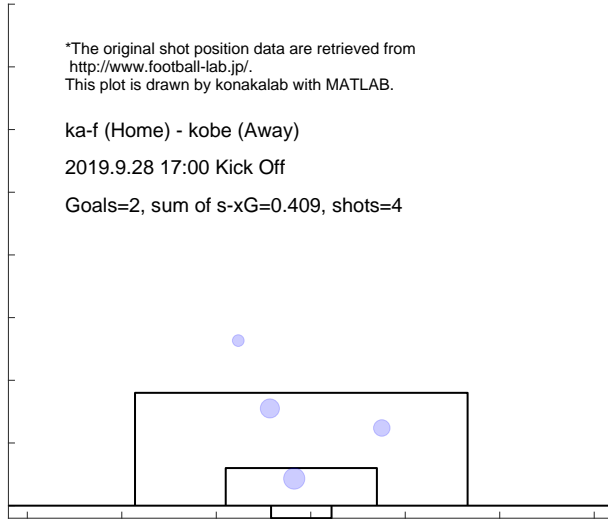

Match report based on s-xG

hiro (Home) - kobe (Away)
2019.10.5 16:00 Kick Off

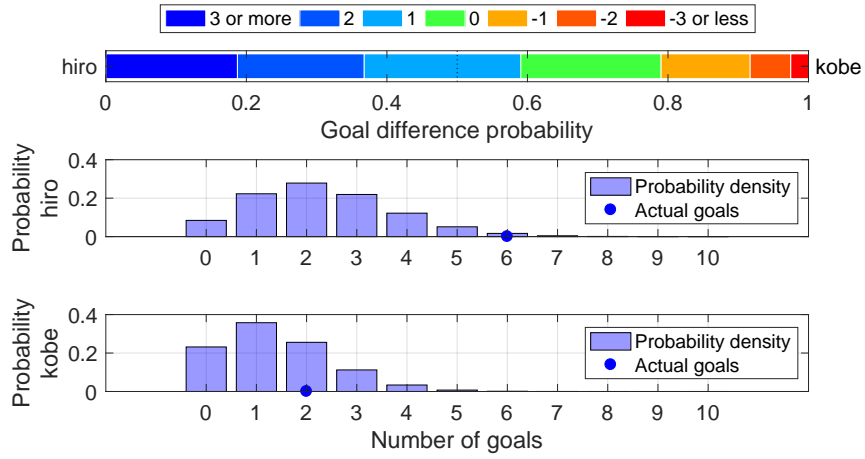

Shot distribution and s-xG, hiro

*The original shot position data are retrieved from <http://www.football-lab.jp/>.
This plot is drawn by konakalab with MATLAB.

hiro (Home) - kobe (Away)
2019.10.5 16:00 Kick Off
Goals=6, sum of s-xG=2.320, shots=23

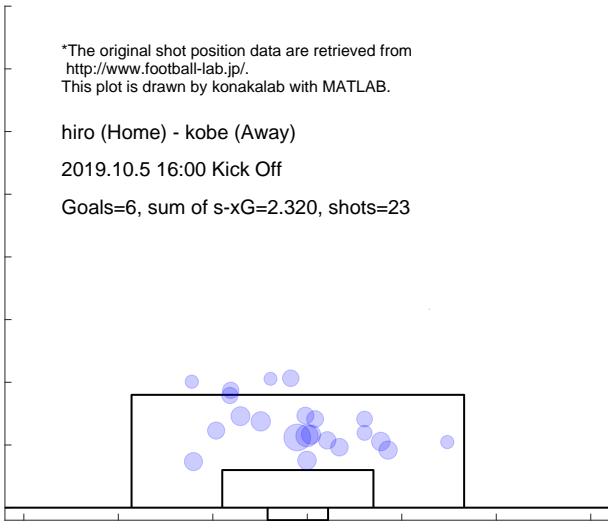

Shot distribution and s-xG, kobe

*The original shot position data are retrieved from <http://www.football-lab.jp/>.
This plot is drawn by konakalab with MATLAB.

hiro (Home) - kobe (Away)
2019.10.5 16:00 Kick Off
Goals=2, sum of s-xG=1.386, shots=14

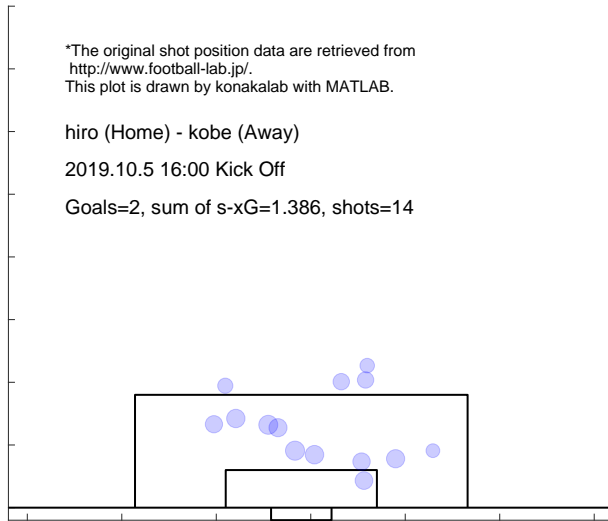

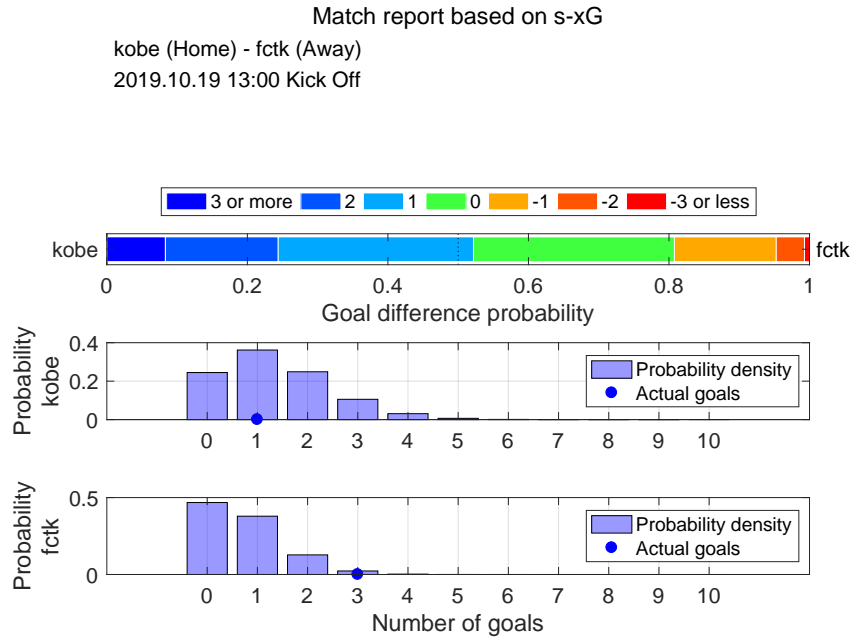

Shot distribution and s-xG, kobe

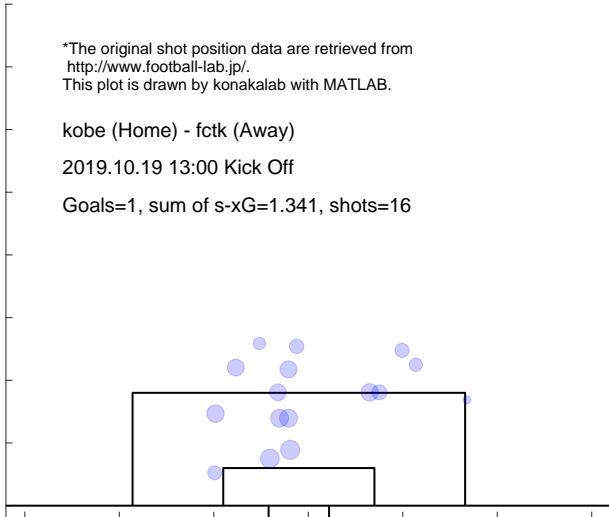

Shot distribution and s-xG, fctk

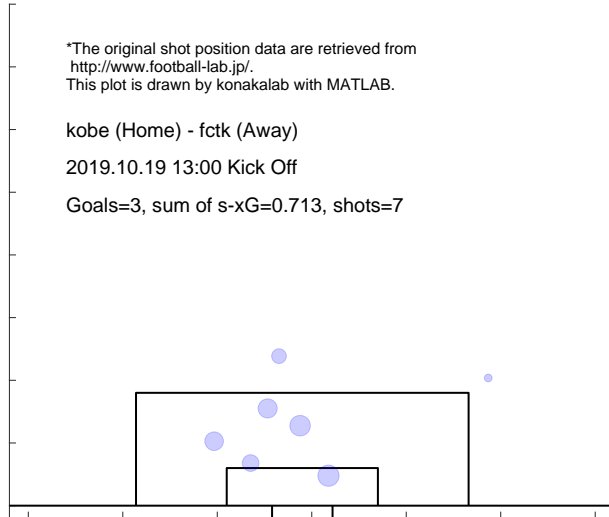

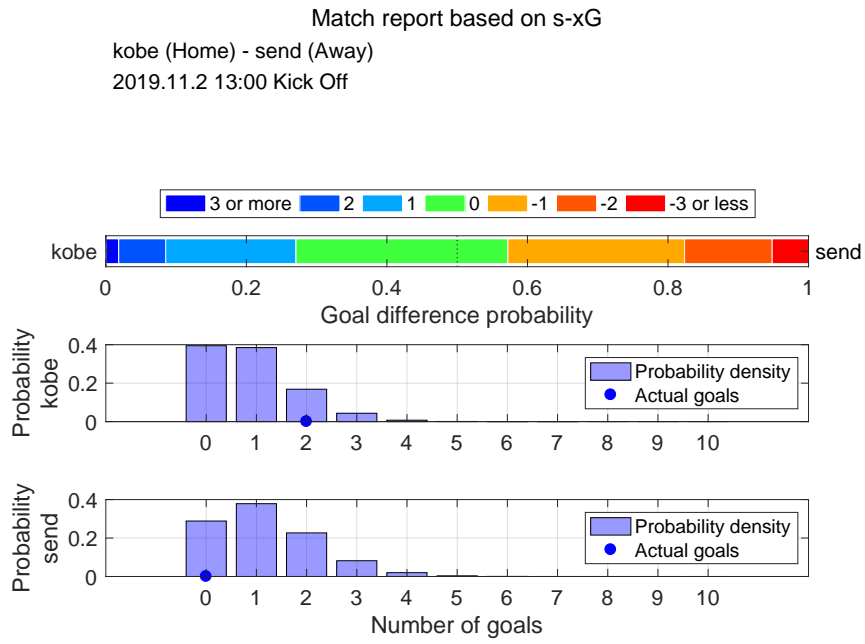

Shot distribution and s-xG, kobe

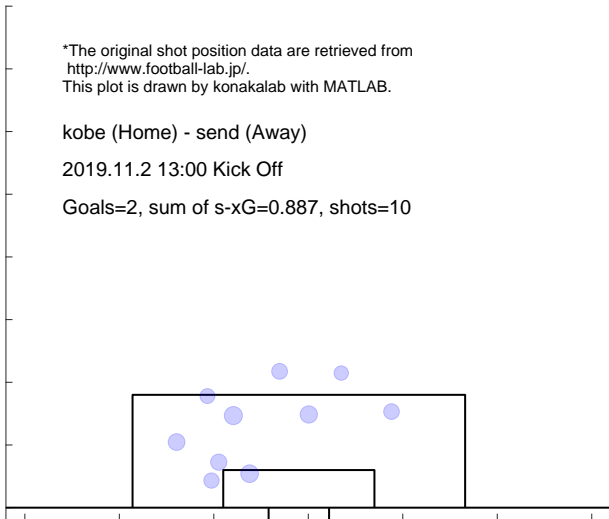

Shot distribution and s-xG, send

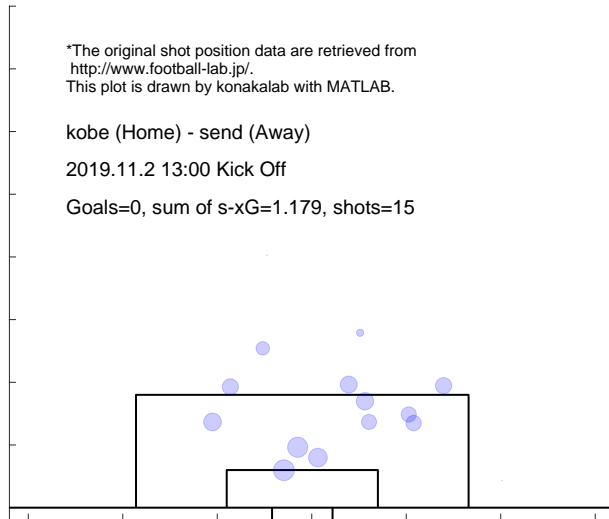

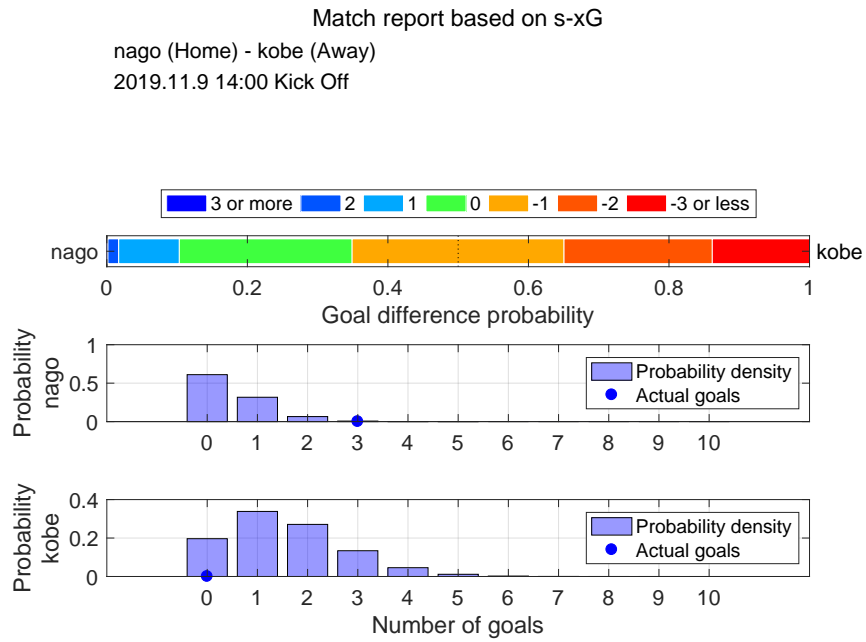

Shot distribution and s-xG, nago

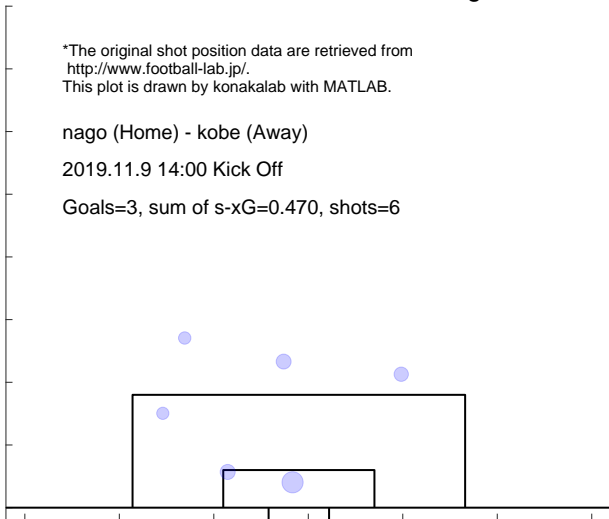

Shot distribution and s-xG, kobe

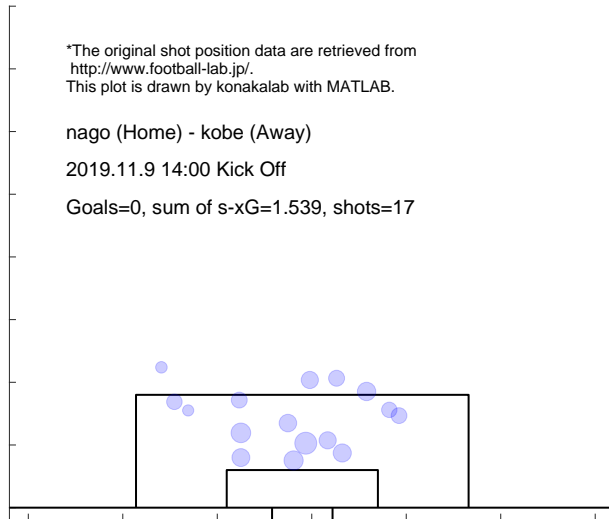

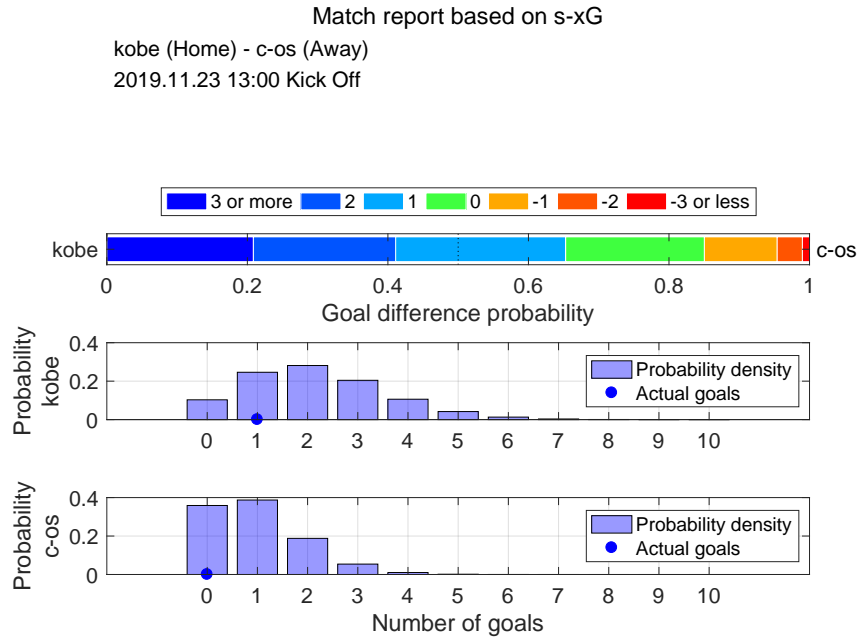

Shot distribution and s-xG, kobe

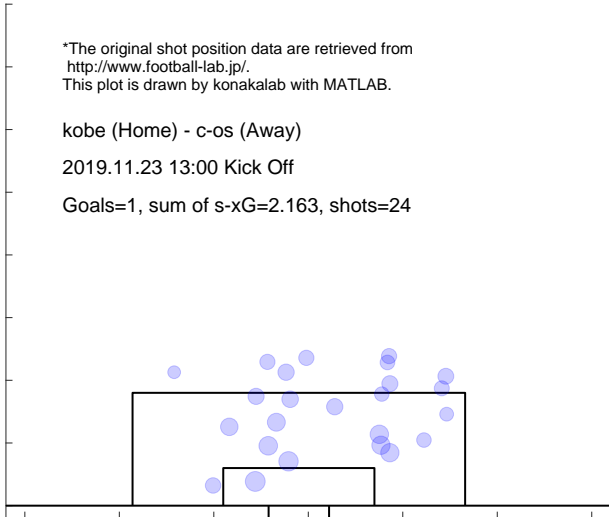

Shot distribution and s-xG, c-os

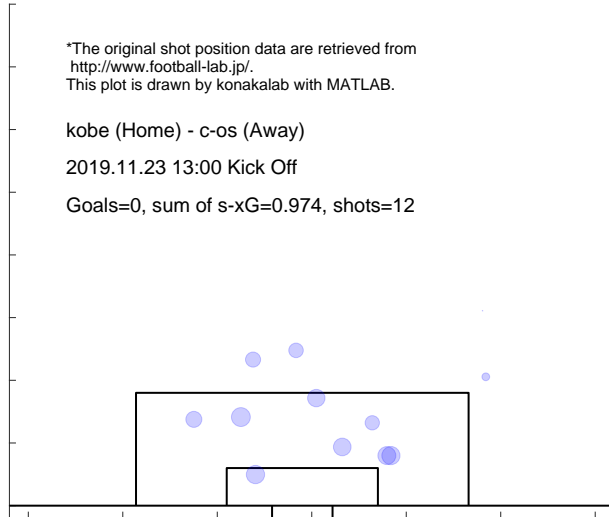

Match report based on s-xG

kasm (Home) - kobe (Away)
 2019.11.30 14:00 Kick Off

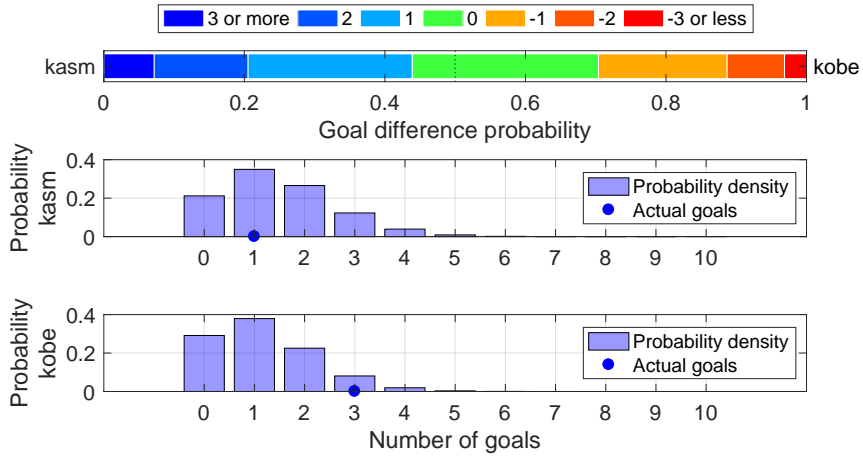

Shot distribution and s-xG, kasm

*The original shot position data are retrieved from <http://www.football-lab.jp/>.
 This plot is drawn by konakalab with MATLAB.

kasm (Home) - kobe (Away)
 2019.11.30 14:00 Kick Off

Goals=1, sum of s-xG=1.462, shots=15

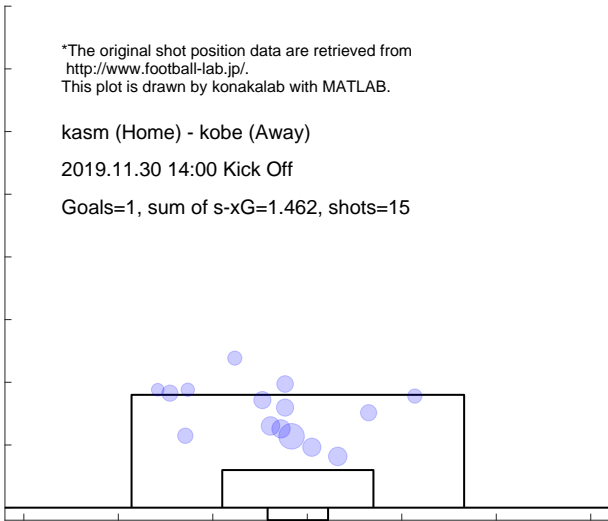

Shot distribution and s-xG, kobe

*The original shot position data are retrieved from <http://www.football-lab.jp/>.
 This plot is drawn by konakalab with MATLAB.

kasm (Home) - kobe (Away)
 2019.11.30 14:00 Kick Off

Goals=3, sum of s-xG=1.170, shots=12

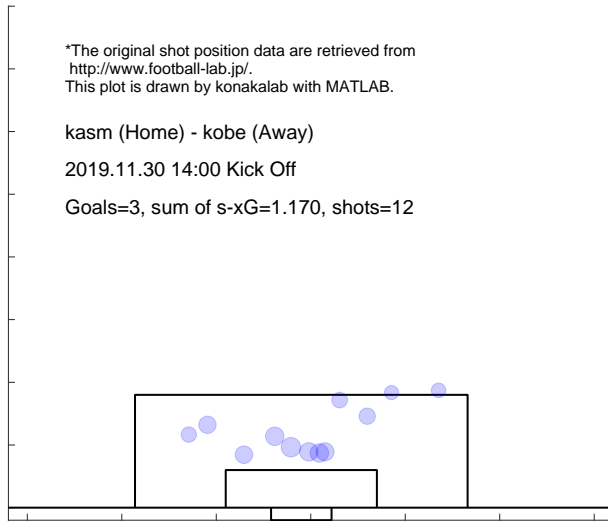

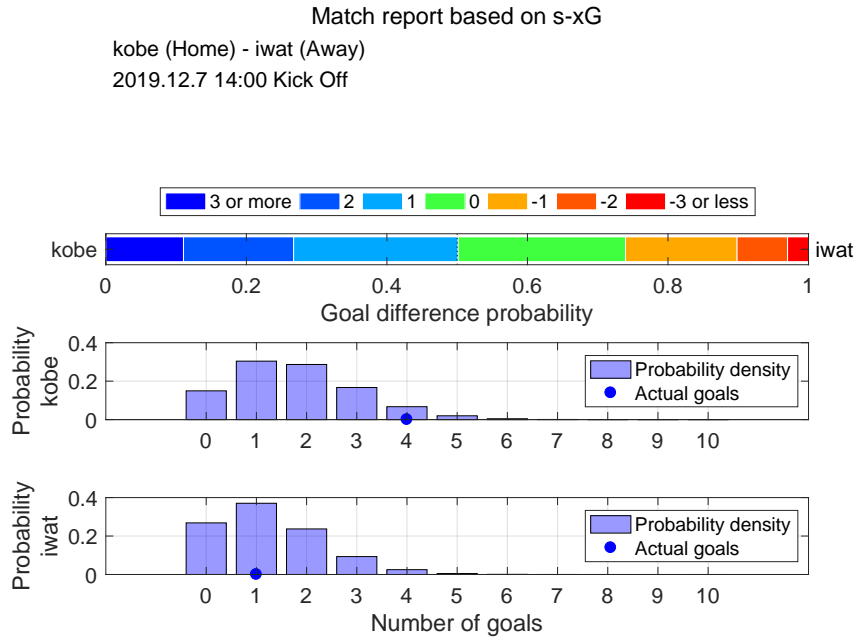

Shot distribution and s-xG, kobe

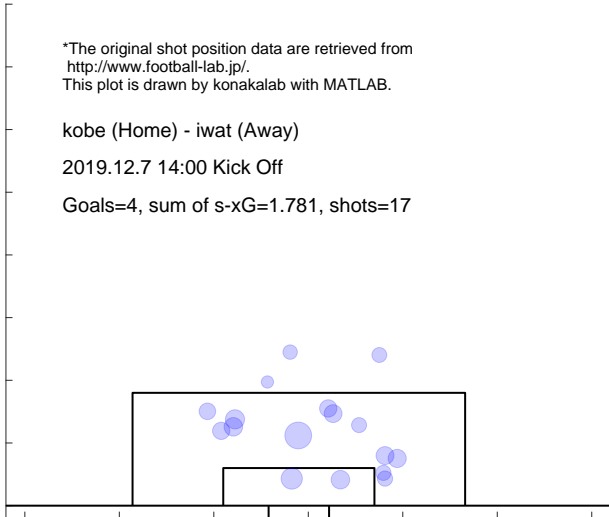

Shot distribution and s-xG, iwat

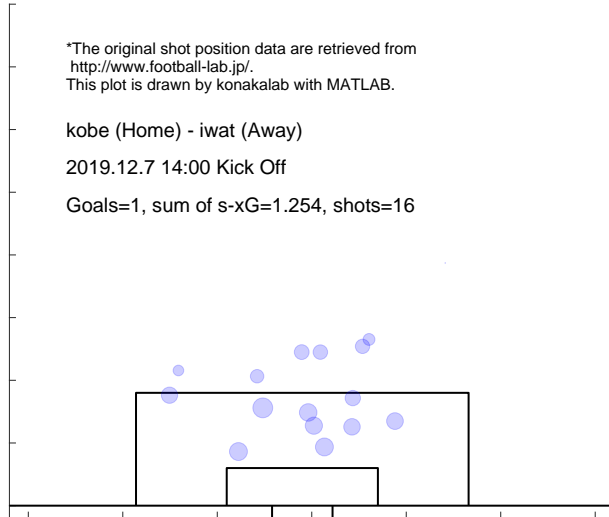

3.16 HIROSHIMA

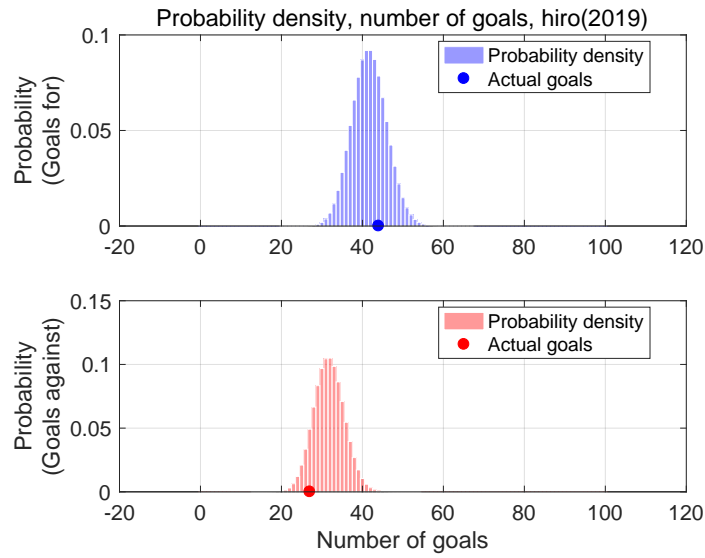

Shot for distribution and s-xG, hiro(2019)

*The original shot position data are retrieved from <http://www.football-lab.jp/>.
This plot is drawn by konakalab with MATLAB.

Shots for=423, Goals for=44, sum of s-xG=41.705
Matches=34

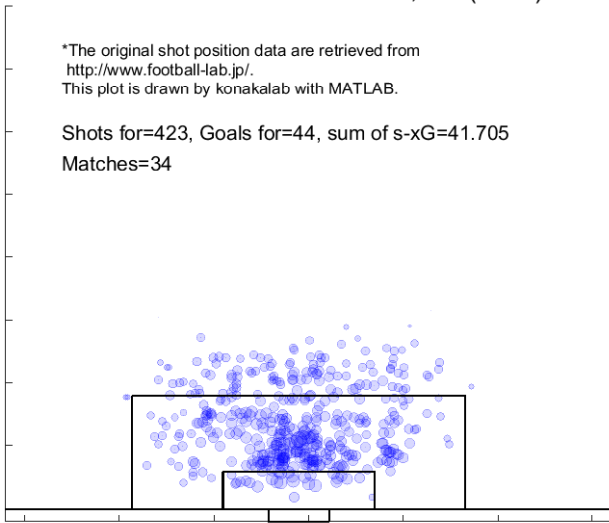

Shot against distribution and s-xG, hiro(2019)

*The original shot position data are retrieved from <http://www.football-lab.jp/>.
This plot is drawn by konakalab with MATLAB.

Shots against=345, Goals against=27, sum of s-xG=31.770
Matches=34

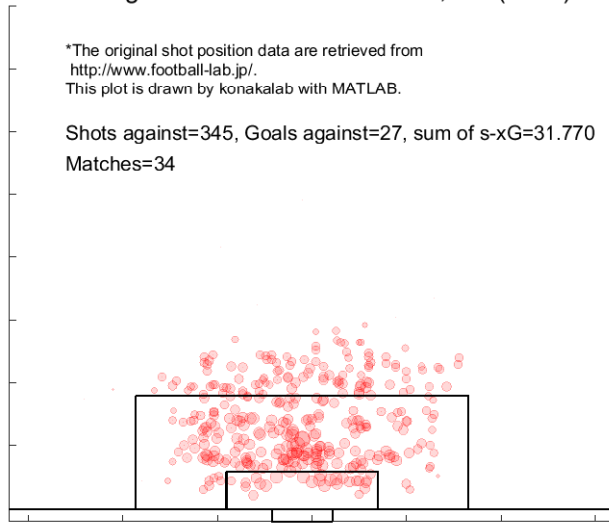

Match report based on s-xG

hiro (Home) - shim (Away)
2019.2.23 14:00 Kick Off

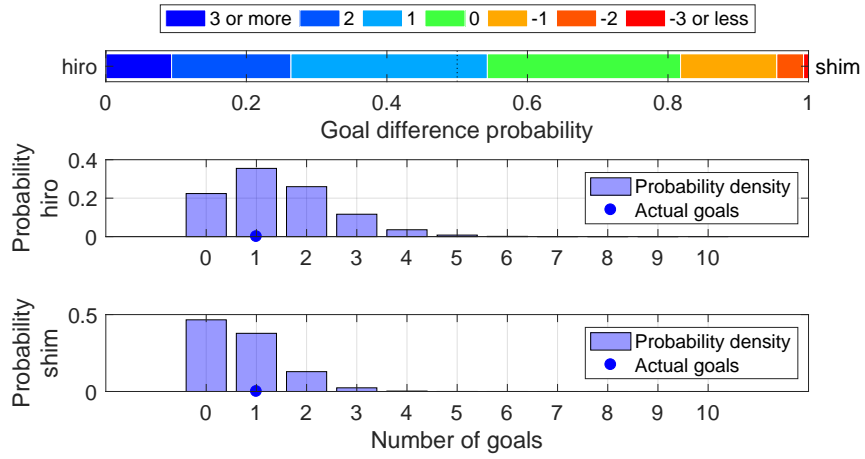

Shot distribution and s-xG, hiro

*The original shot position data are retrieved from <http://www.football-lab.jp/>.
This plot is drawn by konakalab with MATLAB.

hiro (Home) - shim (Away)

2019.2.23 14:00 Kick Off

Goals=1, sum of s-xG=1.415



Shot distribution and s-xG, shim

*The original shot position data are retrieved from <http://www.football-lab.jp/>.
This plot is drawn by konakalab with MATLAB.

hiro (Home) - shim (Away)

2019.2.23 14:00 Kick Off

Goals=1, sum of s-xG=0.719

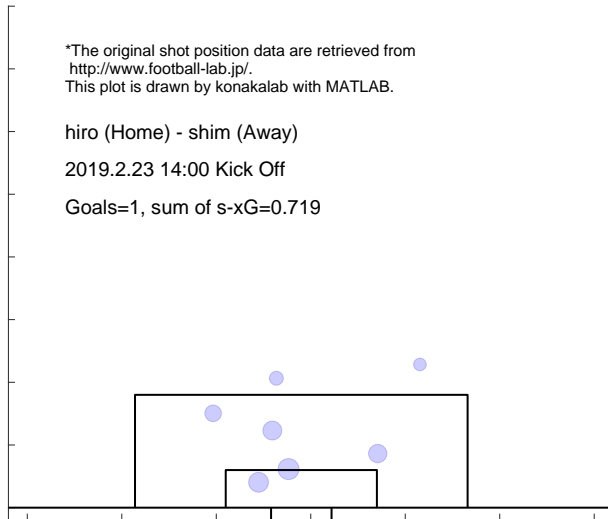

Match report based on s-xG

hiro (Home) - iwat (Away)
 2019.3.1 19:00 Kick Off

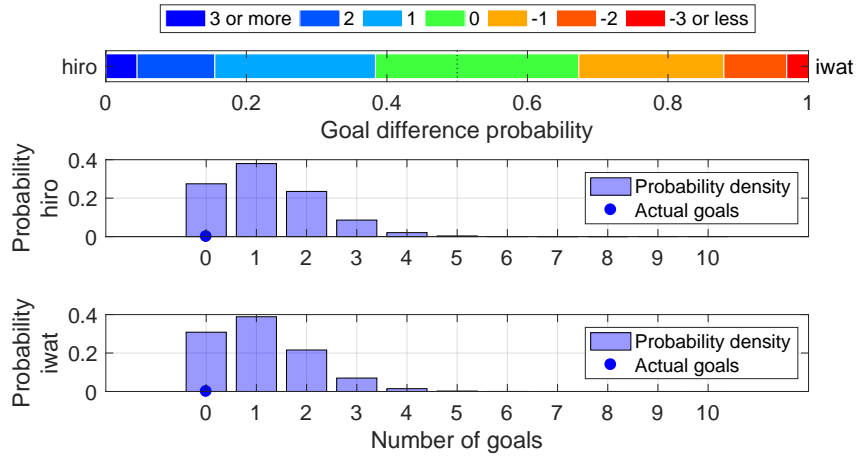

Shot distribution and s-xG, hiro

*The original shot position data are retrieved from <http://www.football-lab.jp/>.
 This plot is drawn by konakalab with MATLAB.

hiro (Home) - iwat (Away)
 2019.3.1 19:00 Kick Off

Goals=0, sum of s-xG=1.210

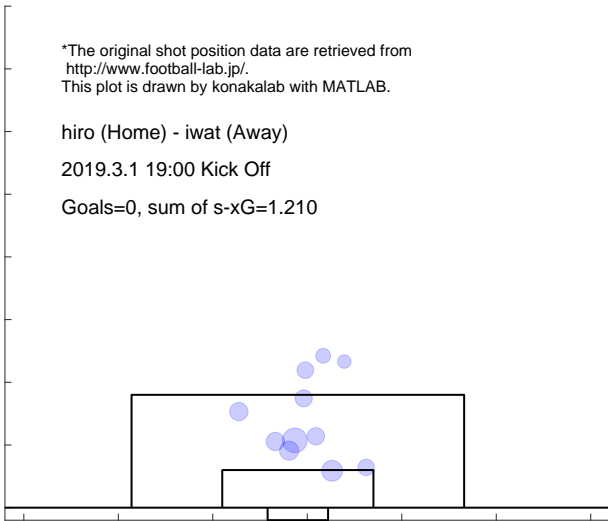

Shot distribution and s-xG, iwat

*The original shot position data are retrieved from <http://www.football-lab.jp/>.
 This plot is drawn by konakalab with MATLAB.

hiro (Home) - iwat (Away)
 2019.3.1 19:00 Kick Off

Goals=0, sum of s-xG=1.101

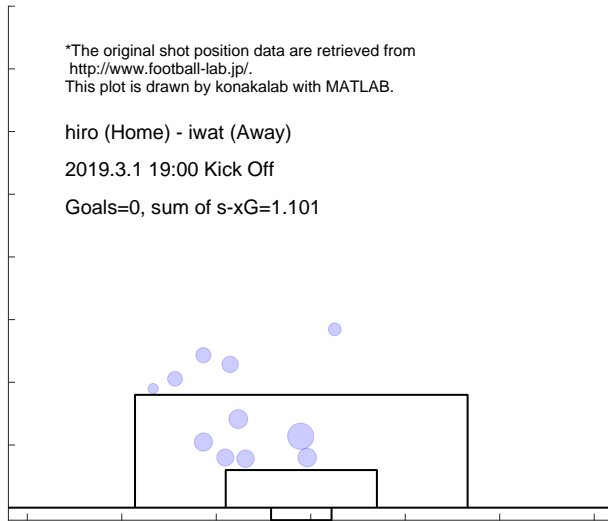

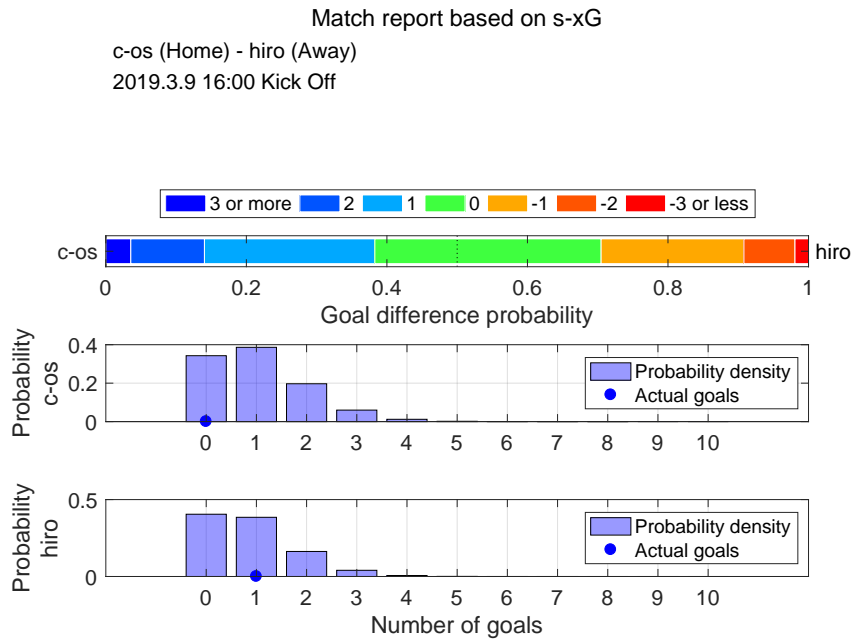

Shot distribution and s-xG, c-os

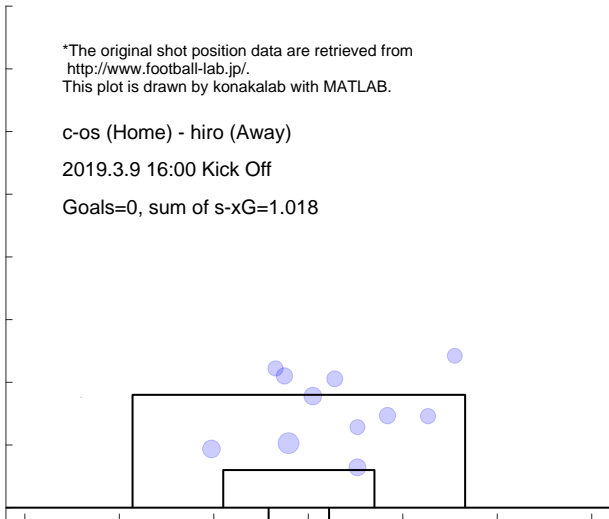

Shot distribution and s-xG, hiro

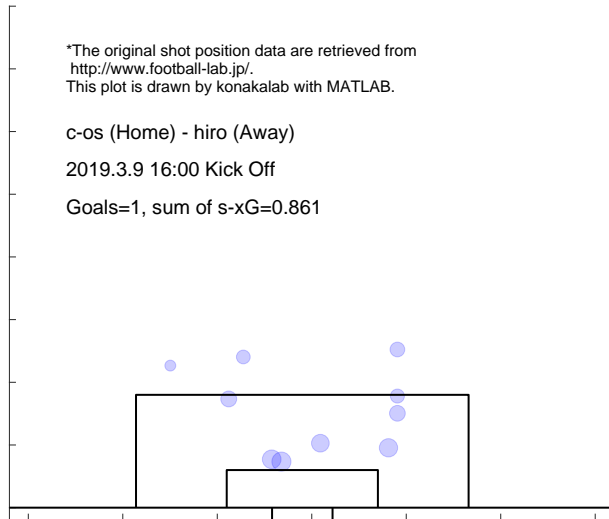

Match report based on s-xG

hiro (Home) - mats (Away)
2019.3.17 15:00 Kick Off

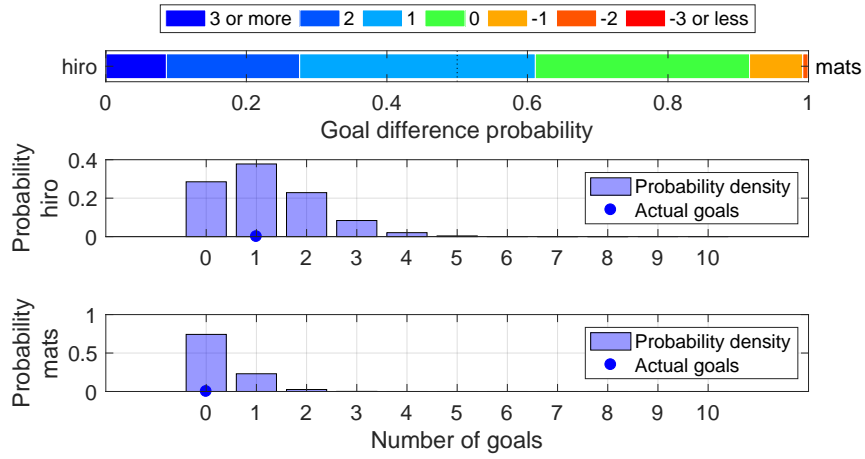

Shot distribution and s-xG, hiro

*The original shot position data are retrieved from <http://www.football-lab.jp/>.
This plot is drawn by konakalab with MATLAB.

hiro (Home) - mats (Away)
2019.3.17 15:00 Kick Off
Goals=1, sum of s-xG=1.190

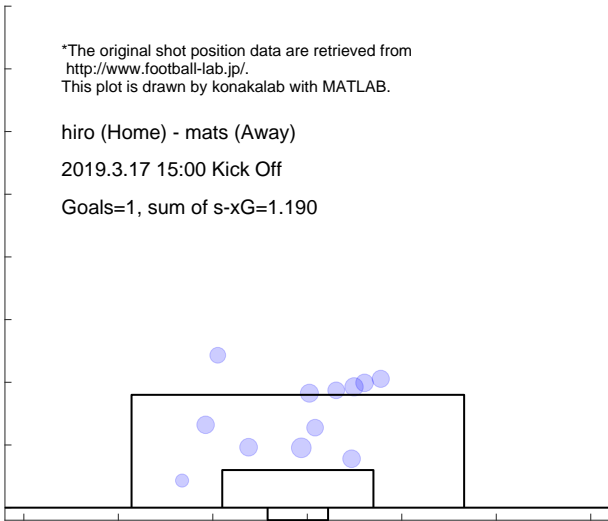

Shot distribution and s-xG, mats

*The original shot position data are retrieved from <http://www.football-lab.jp/>.
This plot is drawn by konakalab with MATLAB.

hiro (Home) - mats (Away)
2019.3.17 15:00 Kick Off
Goals=0, sum of s-xG=0.286

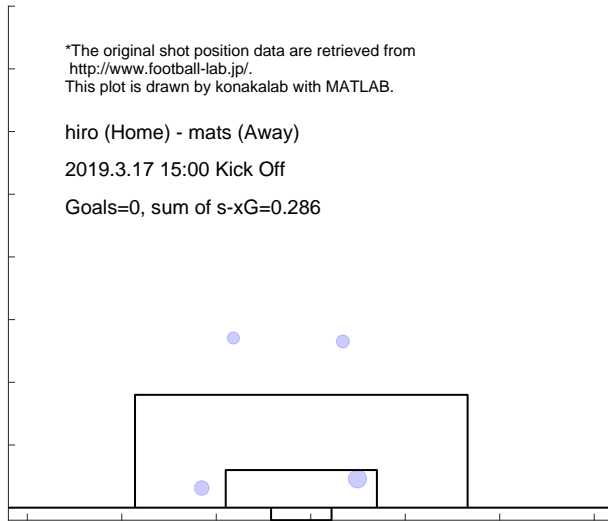

Match report based on s-xG

oita (Home) - hiro (Away)
 2019.3.30 19:00 Kick Off

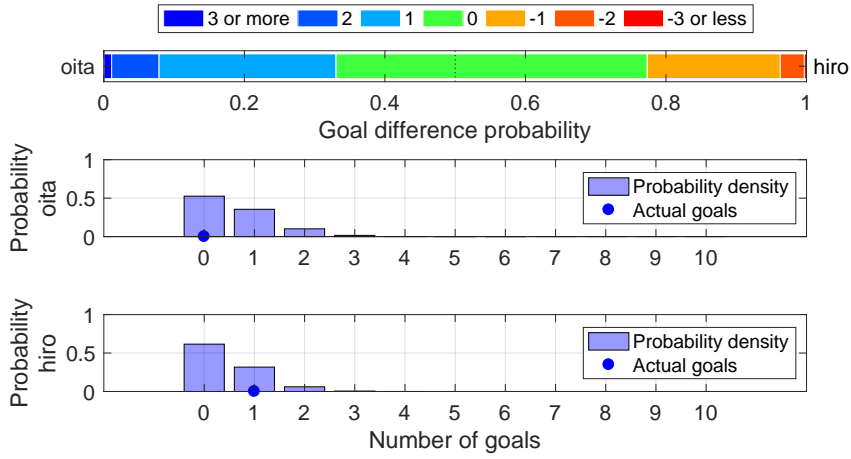

Shot distribution and s-xG, oita

*The original shot position data are retrieved from <http://www.football-lab.jp/>.
 This plot is drawn by konakalab with MATLAB.

oita (Home) - hiro (Away)
 2019.3.30 19:00 Kick Off
 Goals=0, sum of s-xG=0.612

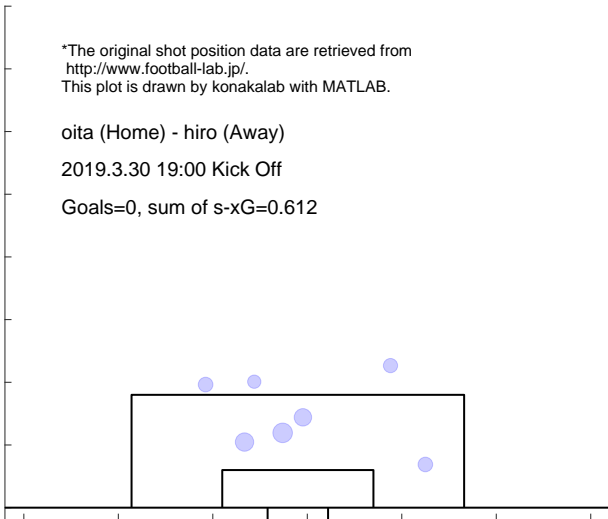

Shot distribution and s-xG, hiro

*The original shot position data are retrieved from <http://www.football-lab.jp/>.
 This plot is drawn by konakalab with MATLAB.

oita (Home) - hiro (Away)
 2019.3.30 19:00 Kick Off
 Goals=1, sum of s-xG=0.457

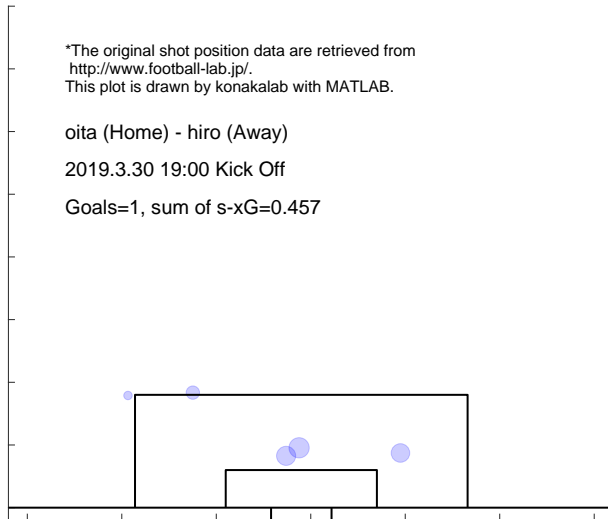

Match report based on s-xG

hiro (Home) - g-os (Away)
 2019.4.6 14:00 Kick Off

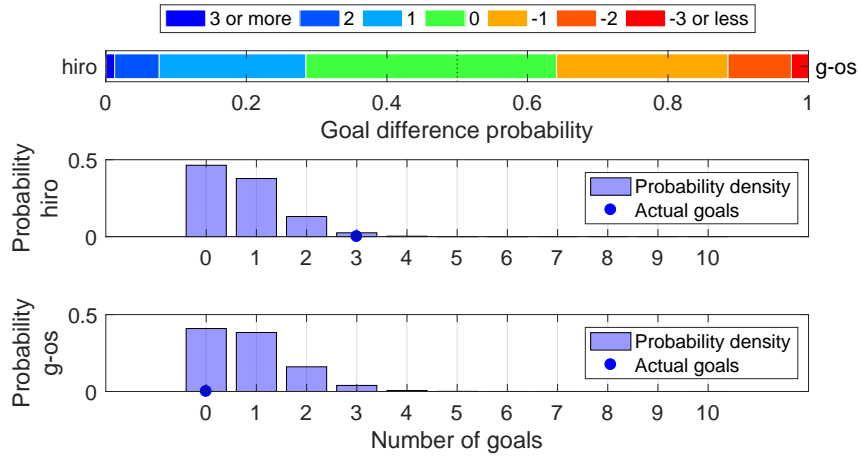

Shot distribution and s-xG, hiro

*The original shot position data are retrieved from <http://www.football-lab.jp/>.
 This plot is drawn by konakalab with MATLAB.

hiro (Home) - g-os (Away)
 2019.4.6 14:00 Kick Off

Goals=3, sum of s-xG=0.726

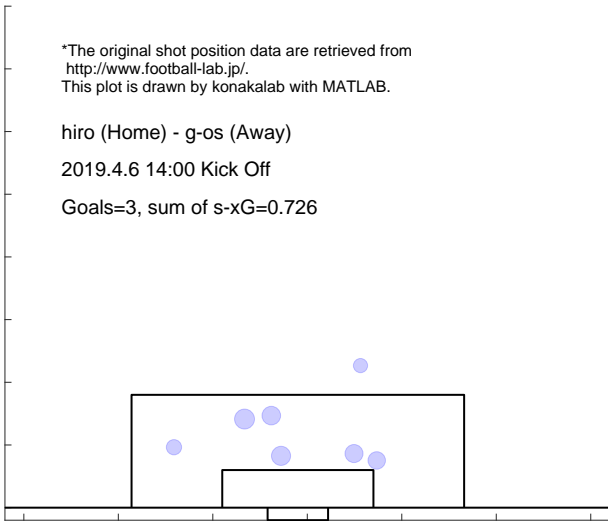

Shot distribution and s-xG, g-os

*The original shot position data are retrieved from <http://www.football-lab.jp/>.
 This plot is drawn by konakalab with MATLAB.

hiro (Home) - g-os (Away)
 2019.4.6 14:00 Kick Off

Goals=0, sum of s-xG=0.852



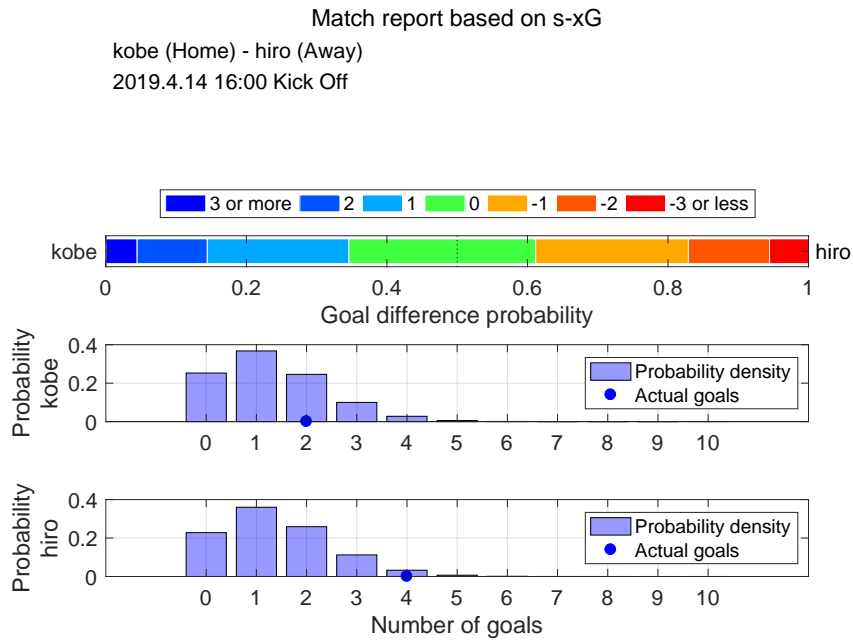

Shot distribution and s-xG, kobe

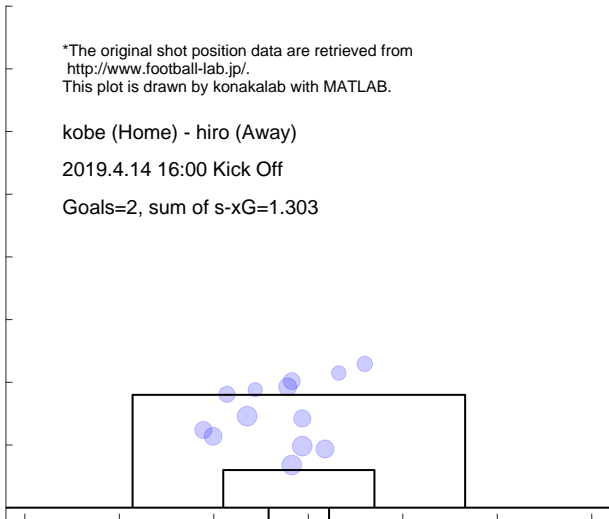

Shot distribution and s-xG, hiro

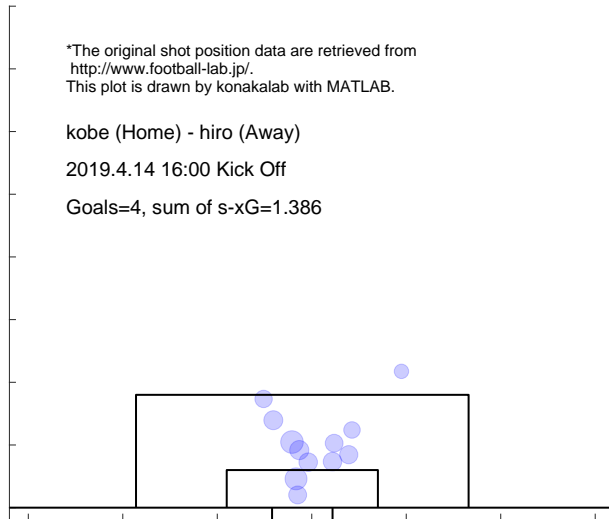

Match report based on s-xG

hiro (Home) - fctk (Away)
2019.4.19 19:00 Kick Off

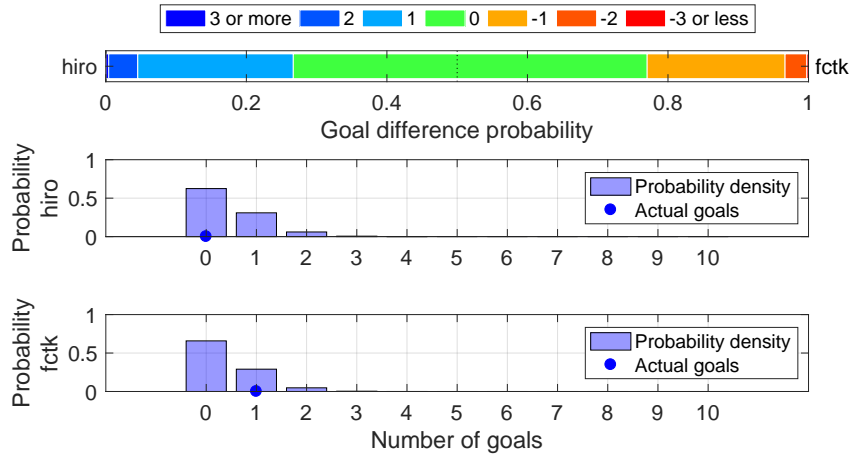

Shot distribution and s-xG, hiro

*The original shot position data are retrieved from <http://www.football-lab.jp/>.
This plot is drawn by konakalab with MATLAB.

hiro (Home) - fctk (Away)
2019.4.19 19:00 Kick Off
Goals=0, sum of s-xG=0.448

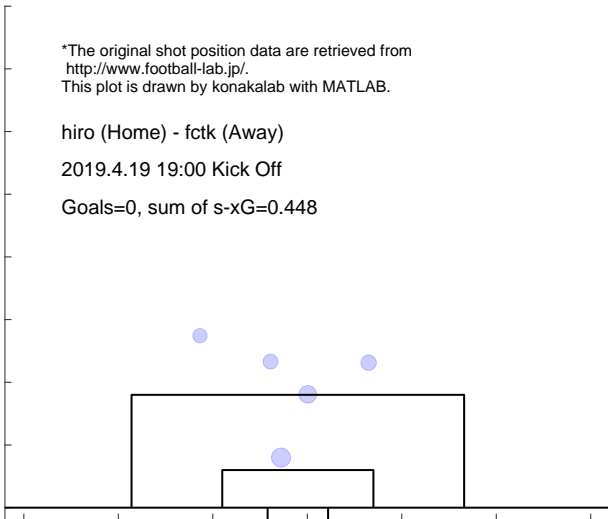

Shot distribution and s-xG, fctk

*The original shot position data are retrieved from <http://www.football-lab.jp/>.
This plot is drawn by konakalab with MATLAB.

hiro (Home) - fctk (Away)
2019.4.19 19:00 Kick Off
Goals=1, sum of s-xG=0.397

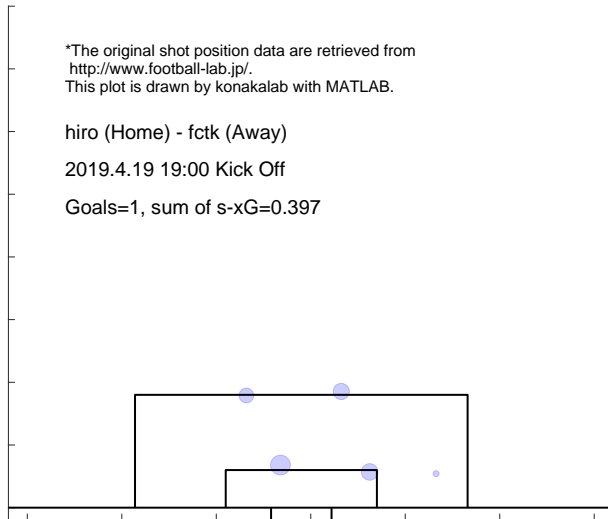

Match report based on s-xG

nago (Home) - hiro (Away)
 2019.4.28 15:00 Kick Off

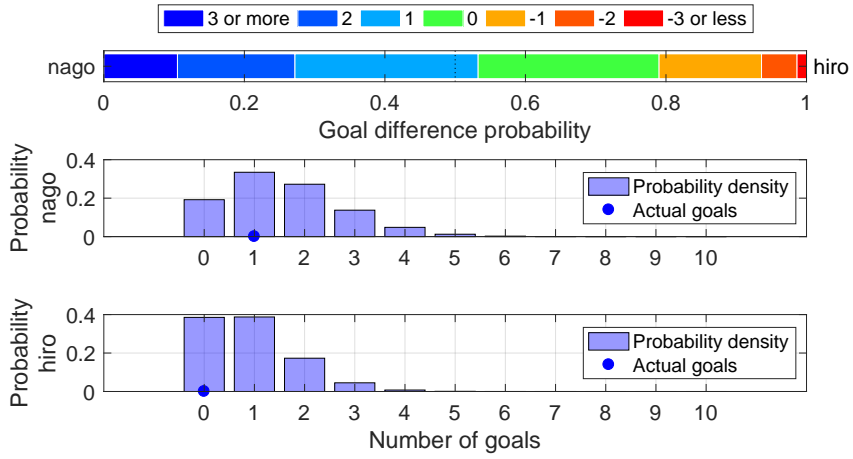

Shot distribution and s-xG, nago

*The original shot position data are retrieved from <http://www.football-lab.jp/>.
 This plot is drawn by konakalab with MATLAB.

nago (Home) - hiro (Away)
 2019.4.28 15:00 Kick Off
 Goals=1, sum of s-xG=1.564

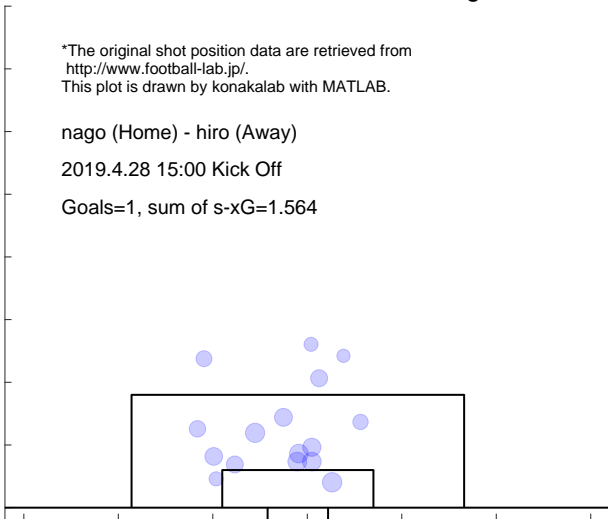

Shot distribution and s-xG, hiro

*The original shot position data are retrieved from <http://www.football-lab.jp/>.
 This plot is drawn by konakalab with MATLAB.

nago (Home) - hiro (Away)
 2019.4.28 15:00 Kick Off
 Goals=0, sum of s-xG=0.905

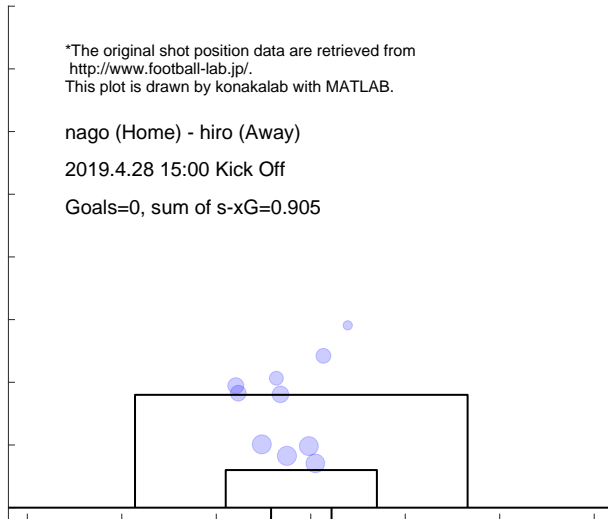

Match report based on s-xG

hiro (Home) - y-fm (Away)
 2019.5.3 14:00 Kick Off

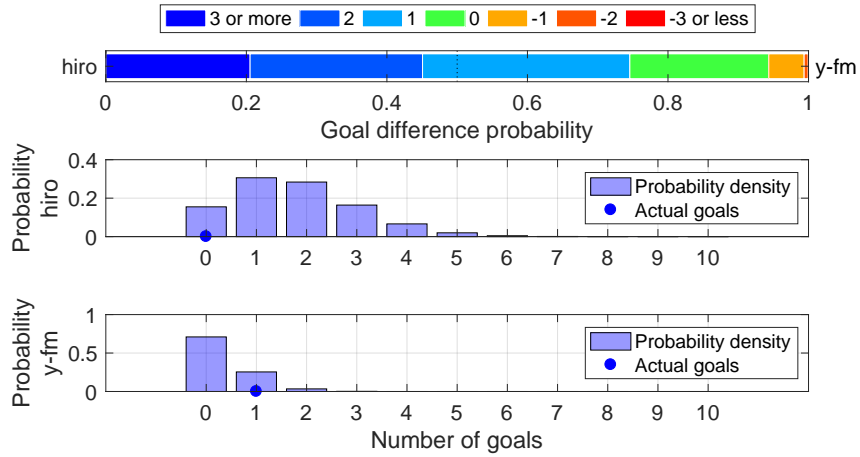

Shot distribution and s-xG, hiro

*The original shot position data are retrieved from <http://www.football-lab.jp/>.
 This plot is drawn by konakalab with MATLAB.

hiro (Home) - y-fm (Away)
 2019.5.3 14:00 Kick Off

Goals=0, sum of s-xG=1.763

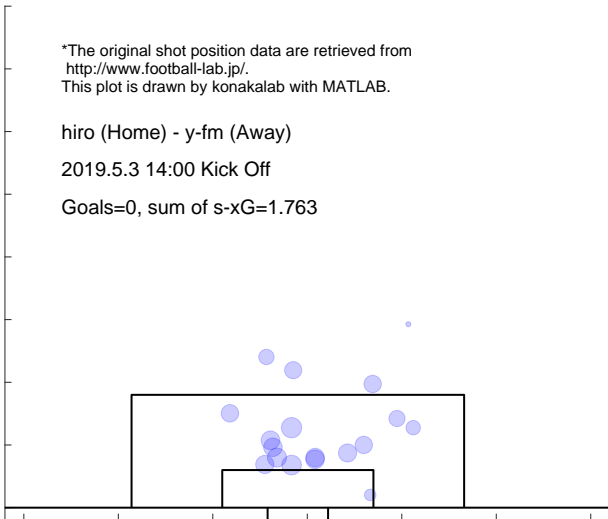

Shot distribution and s-xG, y-fm

*The original shot position data are retrieved from <http://www.football-lab.jp/>.
 This plot is drawn by konakalab with MATLAB.

hiro (Home) - y-fm (Away)
 2019.5.3 14:00 Kick Off

Goals=1, sum of s-xG=0.328

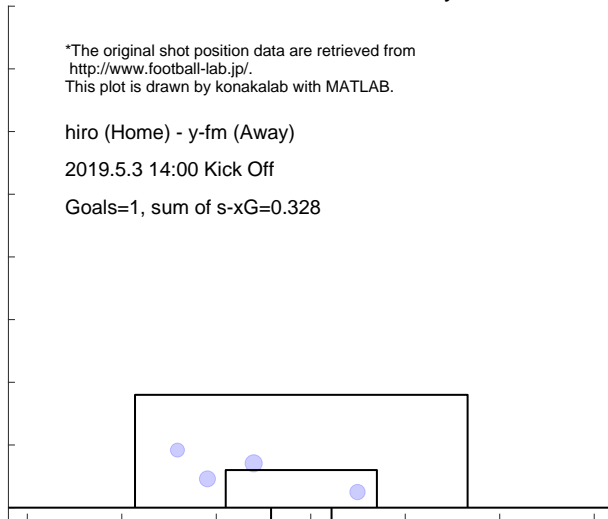

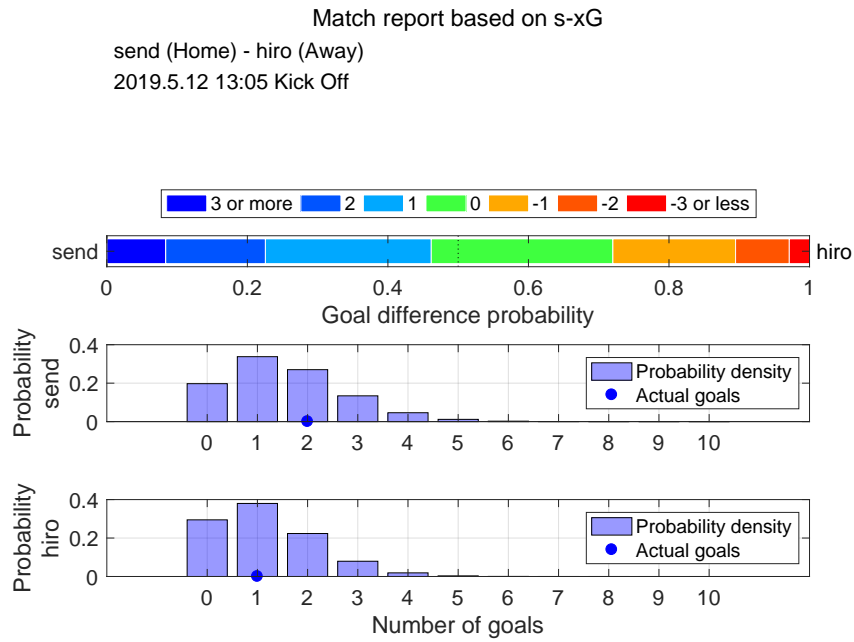

Shot distribution and s-xG, send

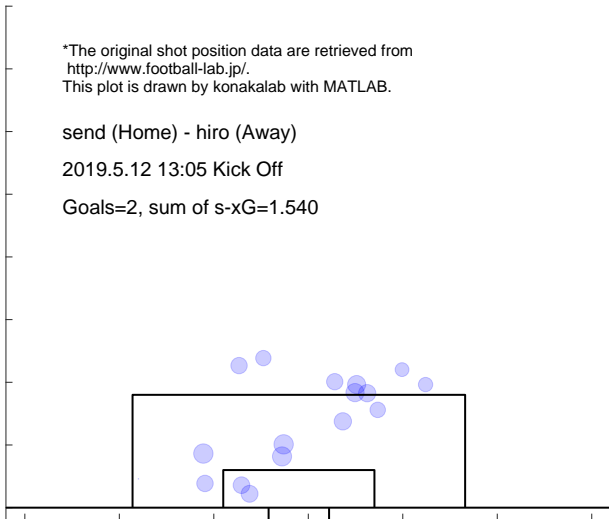

Shot distribution and s-xG, hiro

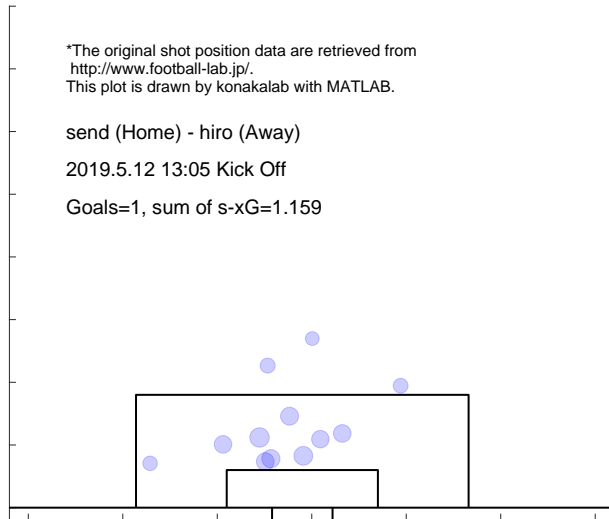

Match report based on s-xG

hiro (Home) - tosu (Away)
2019.5.17 19:00 Kick Off

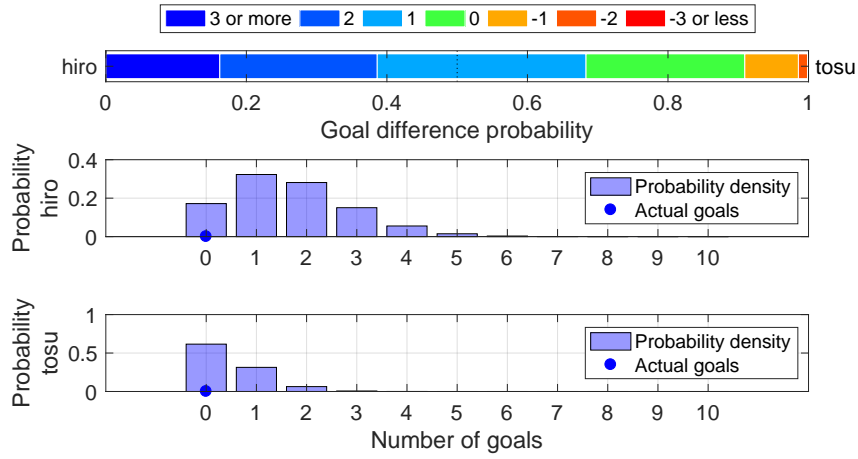

Shot distribution and s-xG, hiro

*The original shot position data are retrieved from <http://www.football-lab.jp/>.
This plot is drawn by konakalab with MATLAB.

hiro (Home) - tosu (Away)
2019.5.17 19:00 Kick Off

Goals=0, sum of s-xG=1.654

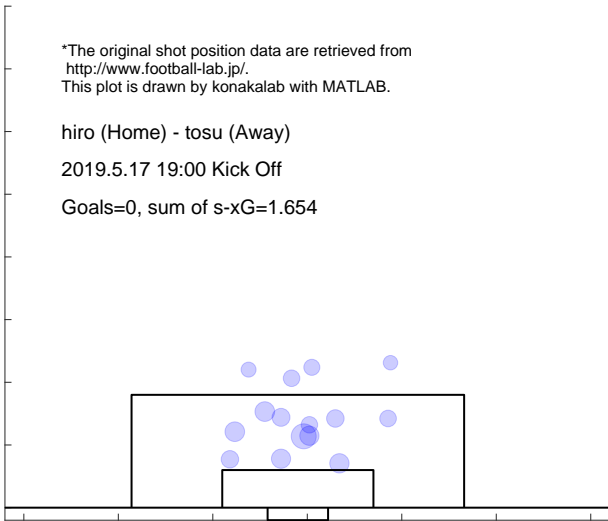

Shot distribution and s-xG, tosu

*The original shot position data are retrieved from <http://www.football-lab.jp/>.
This plot is drawn by konakalab with MATLAB.

hiro (Home) - tosu (Away)
2019.5.17 19:00 Kick Off

Goals=0, sum of s-xG=0.462

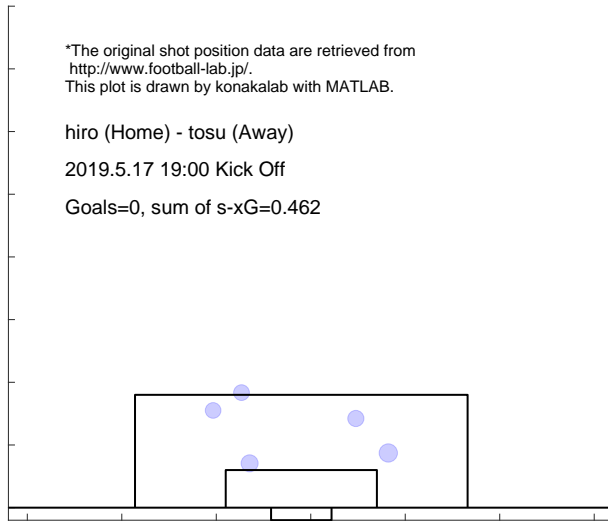

Match report based on s-xG

uraw (Home) - hiro (Away)
2019.5.26 14:00 Kick Off

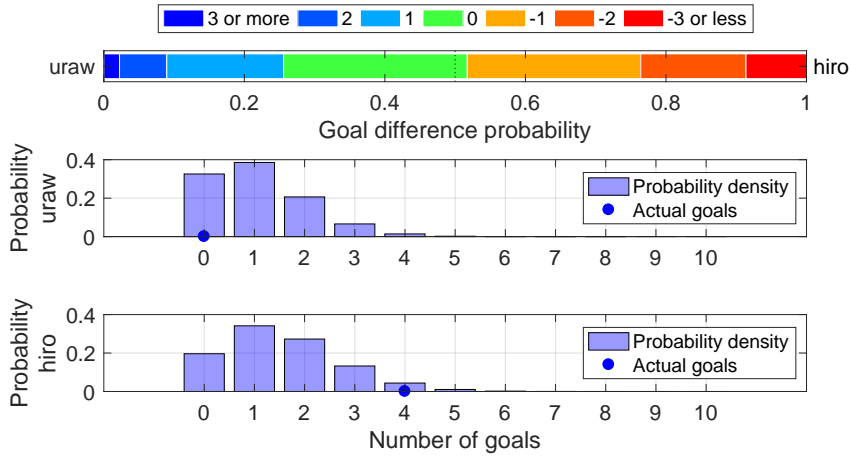

Shot distribution and s-xG, uraw

*The original shot position data are retrieved from <http://www.football-lab.jp/>.
This plot is drawn by konakalab with MATLAB.

uraw (Home) - hiro (Away)
2019.5.26 14:00 Kick Off

Goals=0, sum of s-xG=1.064

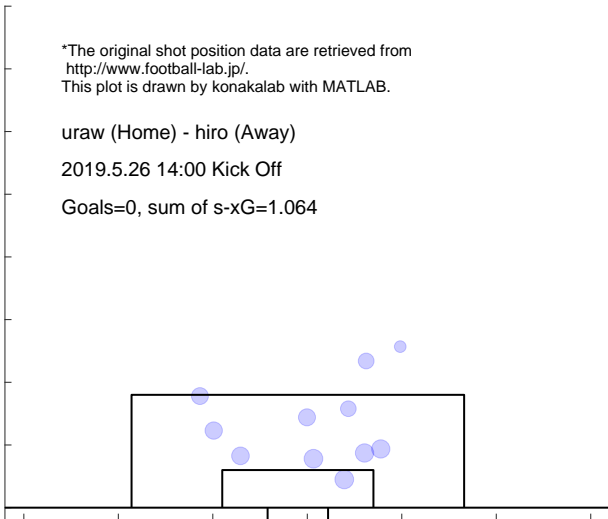

Shot distribution and s-xG, hiro

*The original shot position data are retrieved from <http://www.football-lab.jp/>.
This plot is drawn by konakalab with MATLAB.

uraw (Home) - hiro (Away)
2019.5.26 14:00 Kick Off

Goals=4, sum of s-xG=1.526

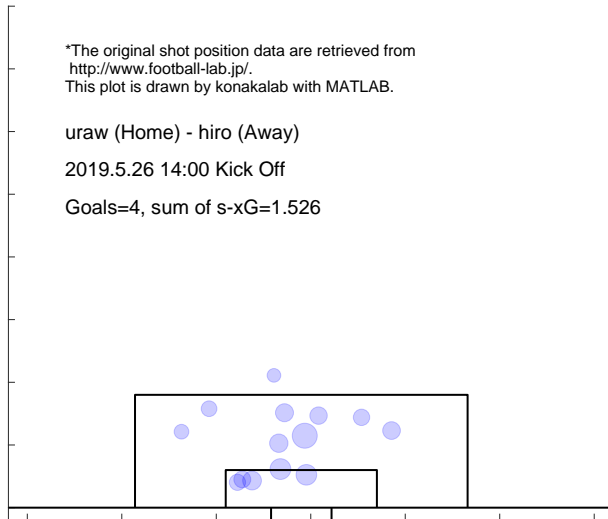

Match report based on s-xG

sapp (Home) - hiro (Away)

2019.6.1 14:00 Kick Off

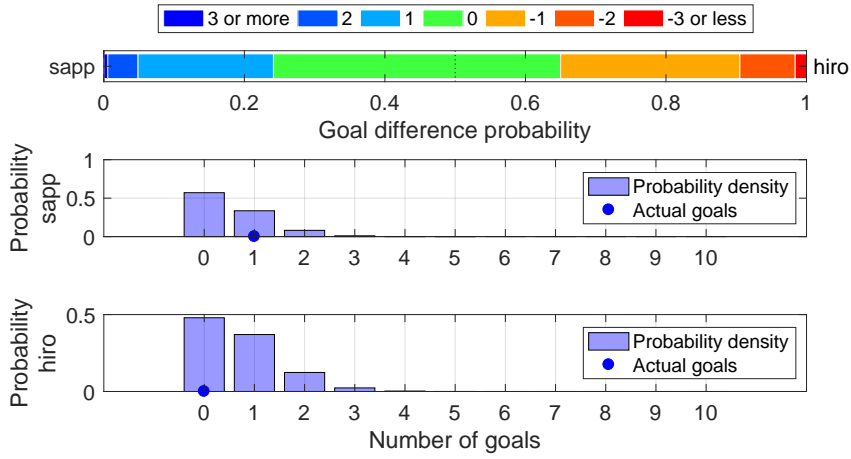

Shot distribution and s-xG, sapp

*The original shot position data are retrieved from <http://www.football-lab.jp/>. This plot is drawn by konakalab with MATLAB.

sapp (Home) - hiro (Away)

2019.6.1 14:00 Kick Off

Goals=1, sum of s-xG=0.534

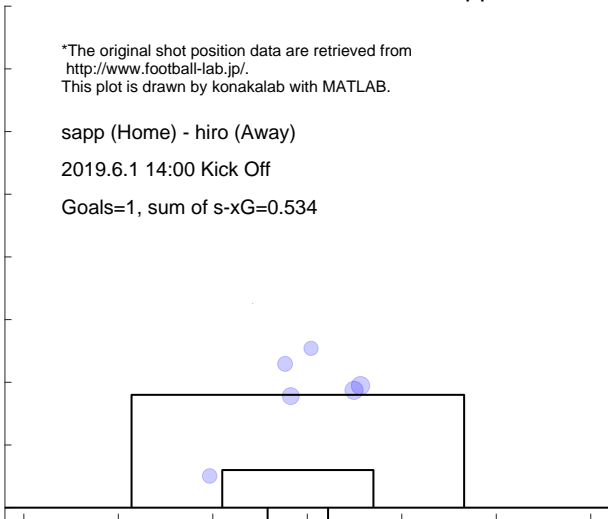

Shot distribution and s-xG, hiro

*The original shot position data are retrieved from <http://www.football-lab.jp/>. This plot is drawn by konakalab with MATLAB.

sapp (Home) - hiro (Away)

2019.6.1 14:00 Kick Off

Goals=0, sum of s-xG=0.700

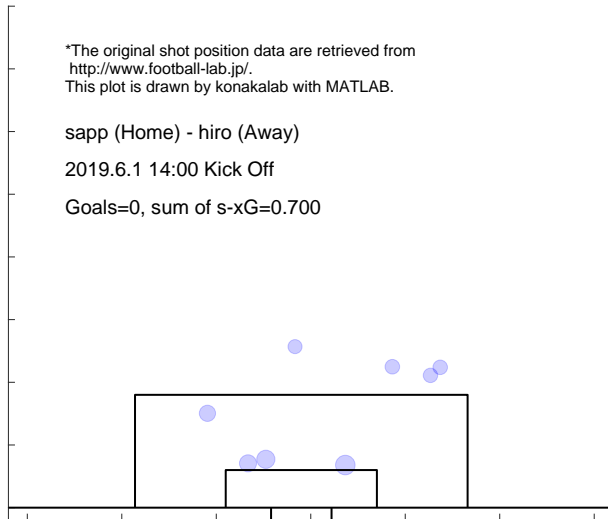

Match report based on s-xG

hiro (Home) - shon (Away)
2019.6.14 19:00 Kick Off

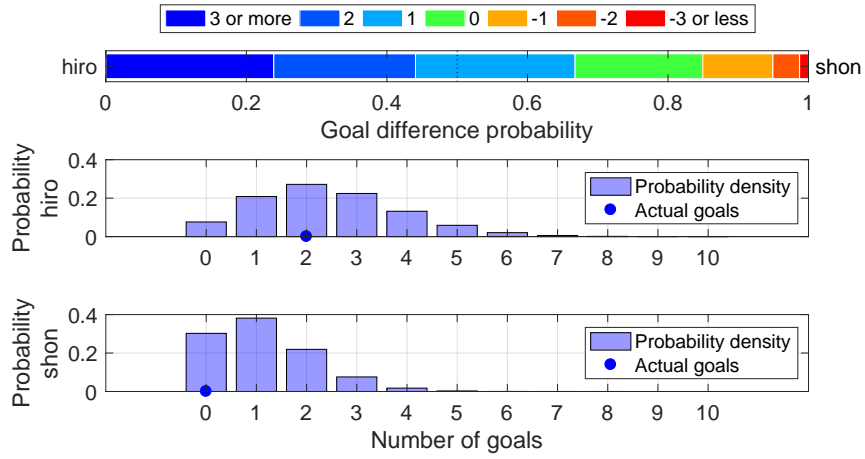

Shot distribution and s-xG, hiro

*The original shot position data are retrieved from <http://www.football-lab.jp/>.
This plot is drawn by konakalab with MATLAB.

hiro (Home) - shon (Away)
2019.6.14 19:00 Kick Off
Goals=2, sum of s-xG=2.426

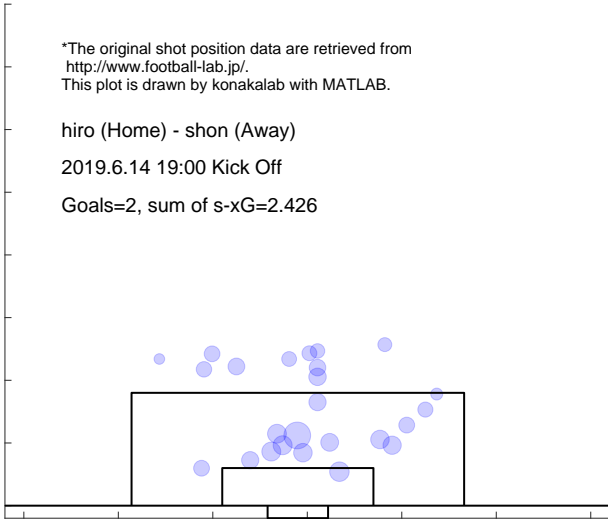

Shot distribution and s-xG, shon

*The original shot position data are retrieved from <http://www.football-lab.jp/>.
This plot is drawn by konakalab with MATLAB.

hiro (Home) - shon (Away)
2019.6.14 19:00 Kick Off
Goals=0, sum of s-xG=1.135

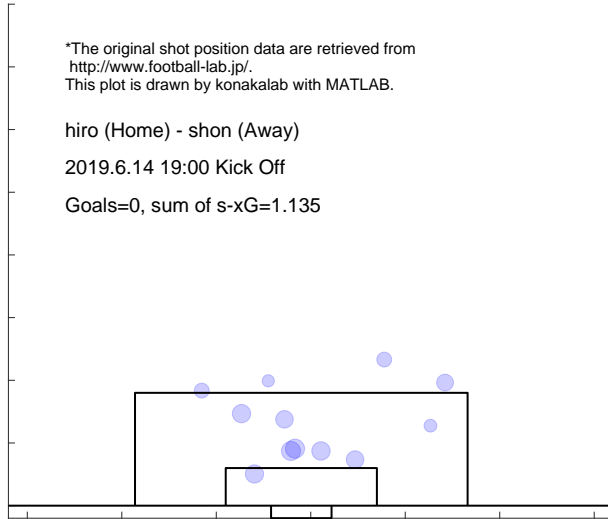

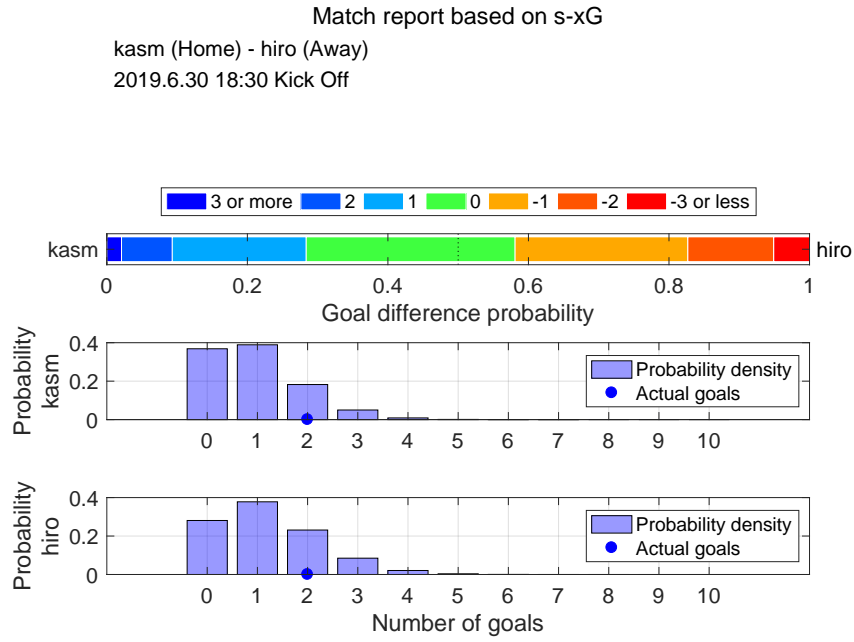

Shot distribution and s-xG, kasm



Shot distribution and s-xG, hiro

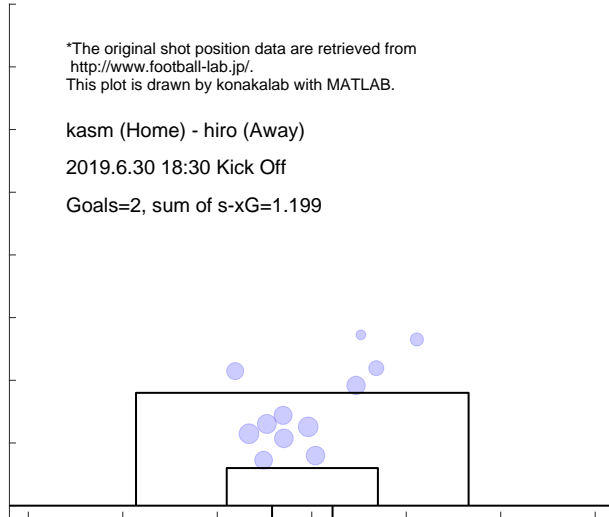

Match report based on s-xG

hiro (Home) - c-os (Away)
 2019.7.6 19:00 Kick Off

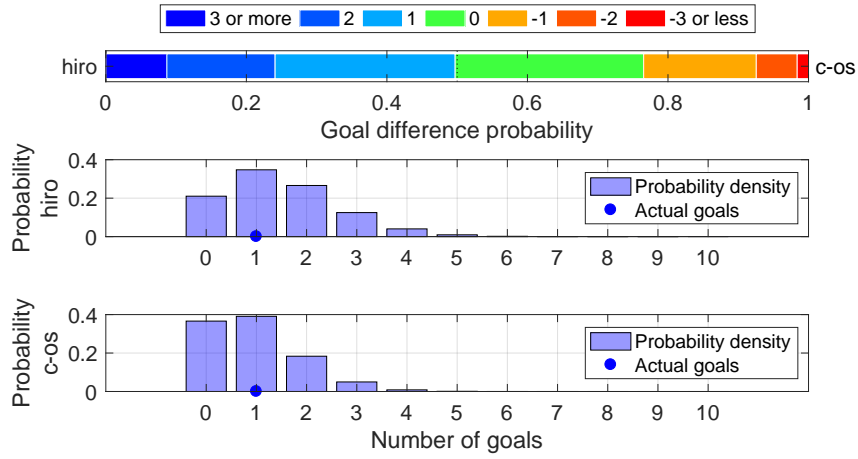

Shot distribution and s-xG, hiro

*The original shot position data are retrieved from <http://www.football-lab.jp/>.
 This plot is drawn by konakalab with MATLAB.

hiro (Home) - c-os (Away)
 2019.7.6 19:00 Kick Off

Goals=1, sum of s-xG=1.473

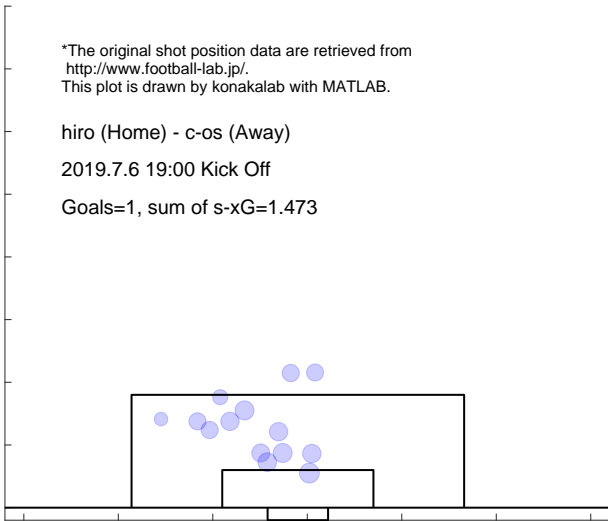

Shot distribution and s-xG, c-os

*The original shot position data are retrieved from <http://www.football-lab.jp/>.
 This plot is drawn by konakalab with MATLAB.

hiro (Home) - c-os (Away)
 2019.7.6 19:00 Kick Off

Goals=1, sum of s-xG=0.947

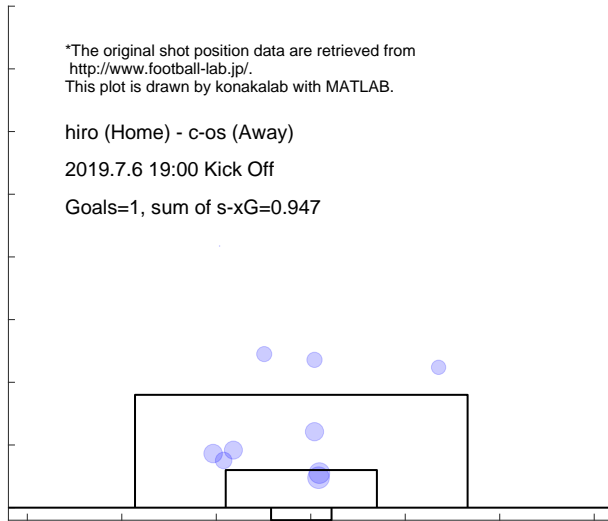

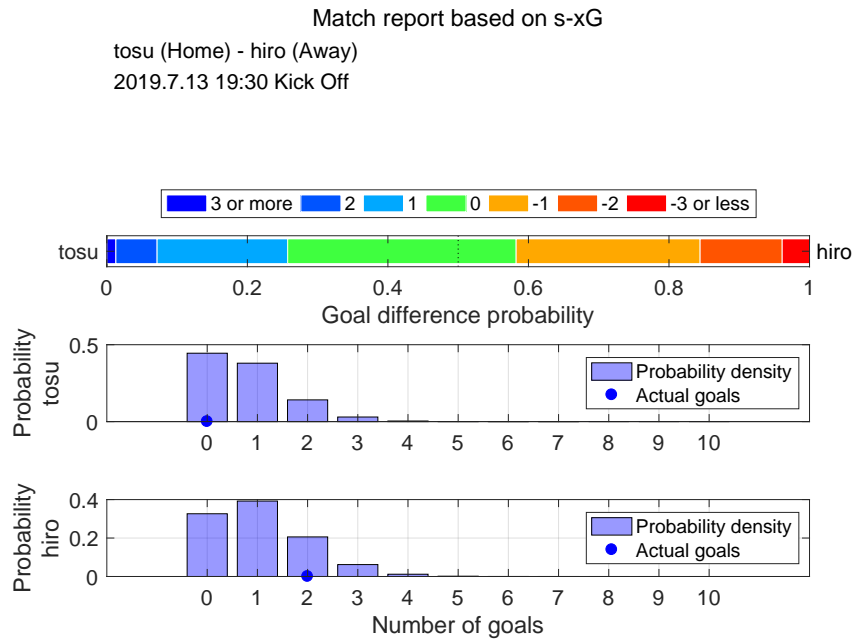

Shot distribution and s-xG, tosu

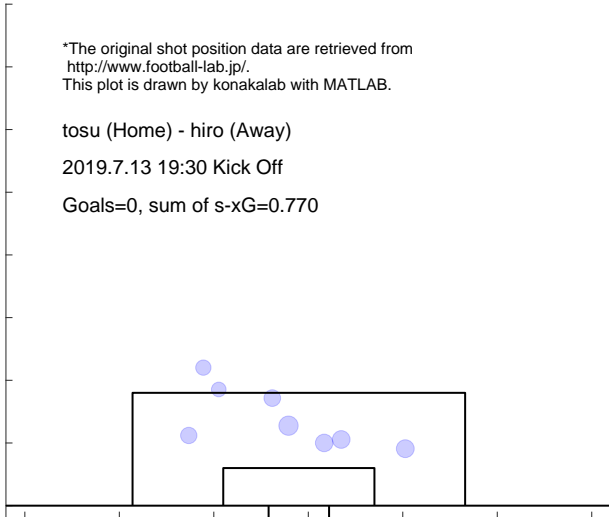

Shot distribution and s-xG, hiro

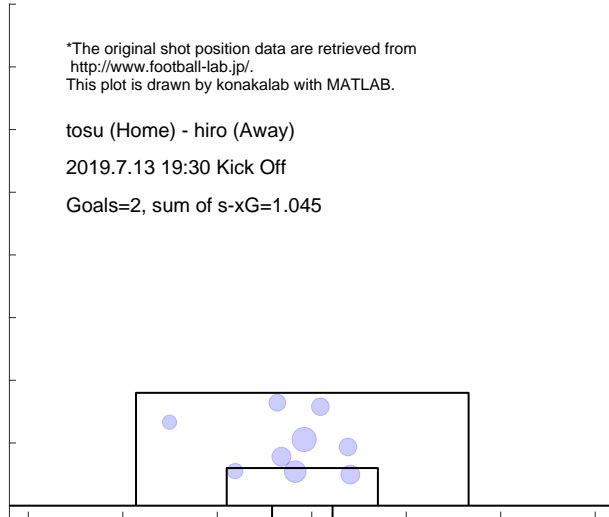

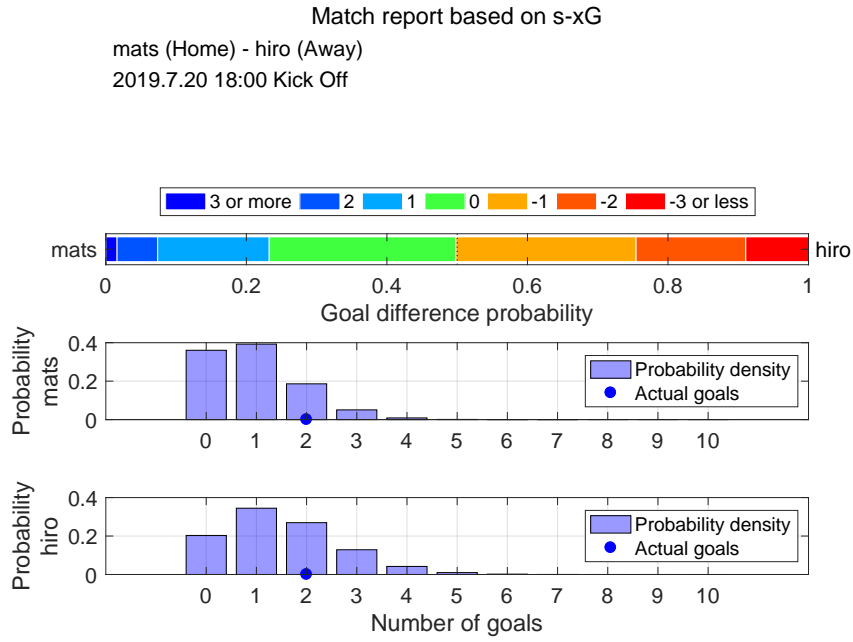

Shot distribution and s-xG, mats

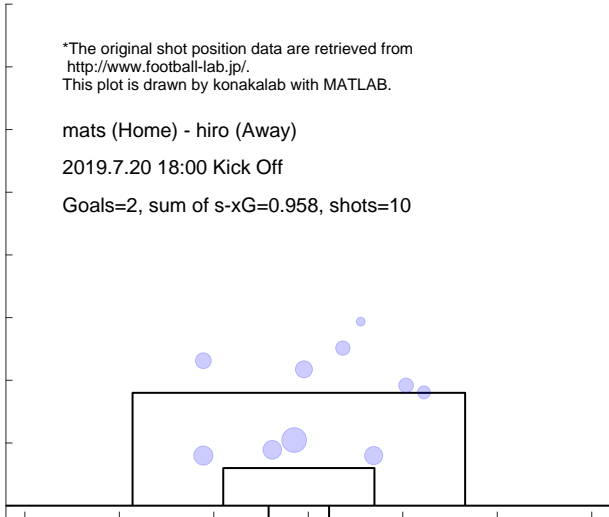

Shot distribution and s-xG, hiro

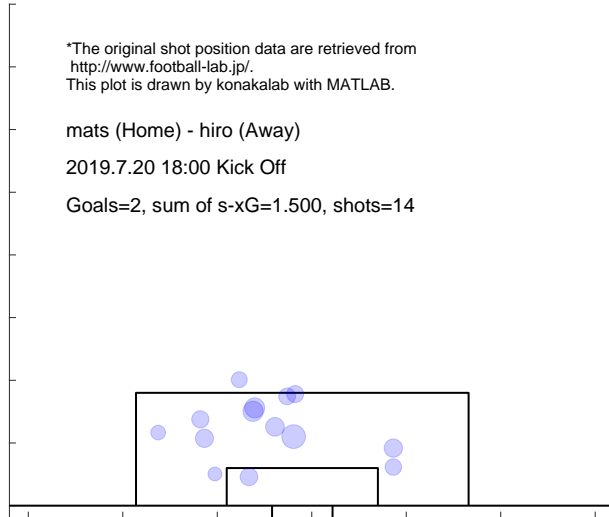

Match report based on s-xG

hiro (Home) - ka-f (Away)
2019.7.31 19:00 Kick Off

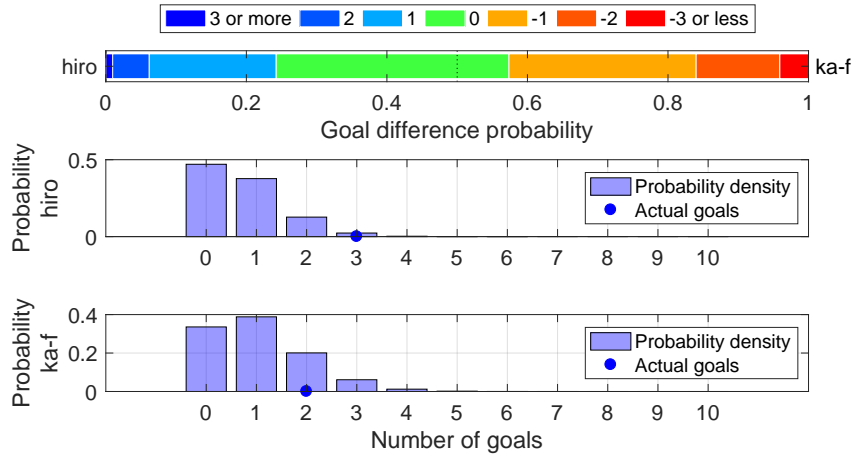

Shot distribution and s-xG, hiro

*The original shot position data are retrieved from <http://www.football-lab.jp/>.
This plot is drawn by konakalab with MATLAB.

hiro (Home) - ka-f (Away)
2019.7.31 19:00 Kick Off

Goals=3, sum of s-xG=0.711, shots=7

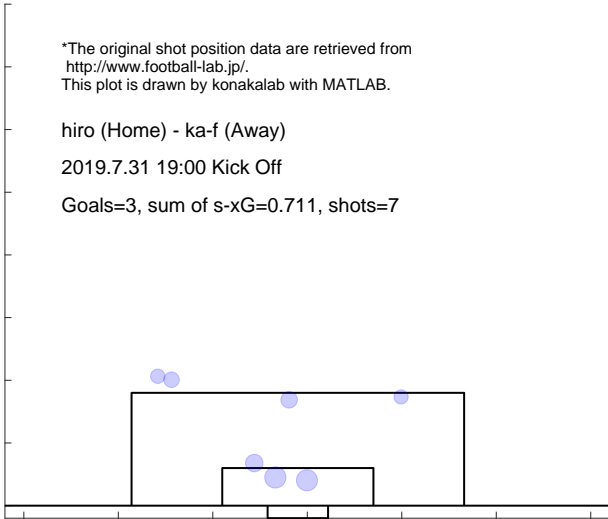

Shot distribution and s-xG, ka-f

*The original shot position data are retrieved from <http://www.football-lab.jp/>.
This plot is drawn by konakalab with MATLAB.

hiro (Home) - ka-f (Away)
2019.7.31 19:00 Kick Off

Goals=2, sum of s-xG=1.031, shots=11

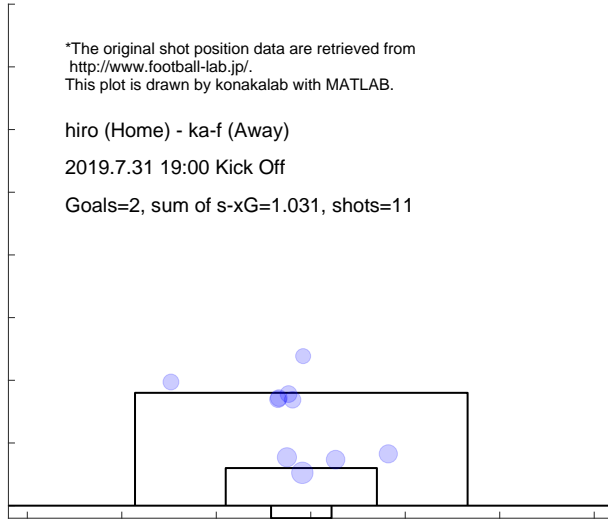

Match report based on s-xG

hiro (Home) - sapp (Away)
2019.8.3 19:00 Kick Off

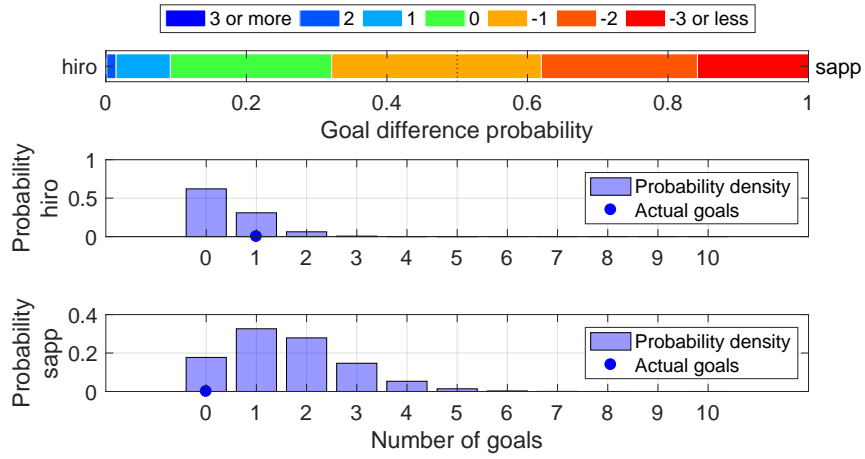

Shot distribution and s-xG, hiro

*The original shot position data are retrieved from <http://www.football-lab.jp/>.
This plot is drawn by konakalab with MATLAB.

hiro (Home) - sapp (Away)
2019.8.3 19:00 Kick Off
Goals=1, sum of s-xG=0.456, shots=6

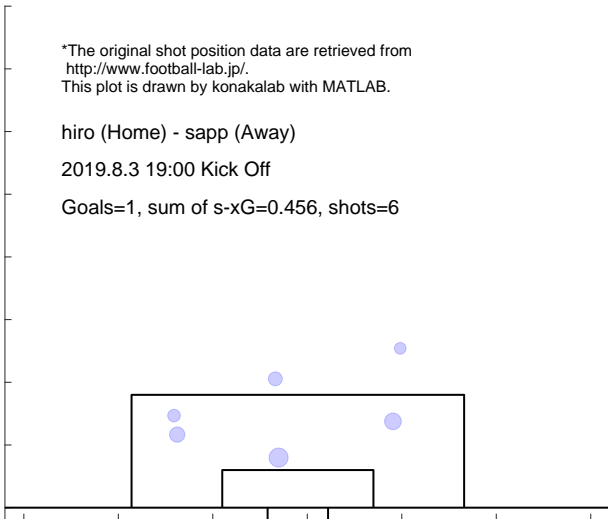

Shot distribution and s-xG, sapp

*The original shot position data are retrieved from <http://www.football-lab.jp/>.
This plot is drawn by konakalab with MATLAB.

hiro (Home) - sapp (Away)
2019.8.3 19:00 Kick Off
Goals=0, sum of s-xG=1.629, shots=16

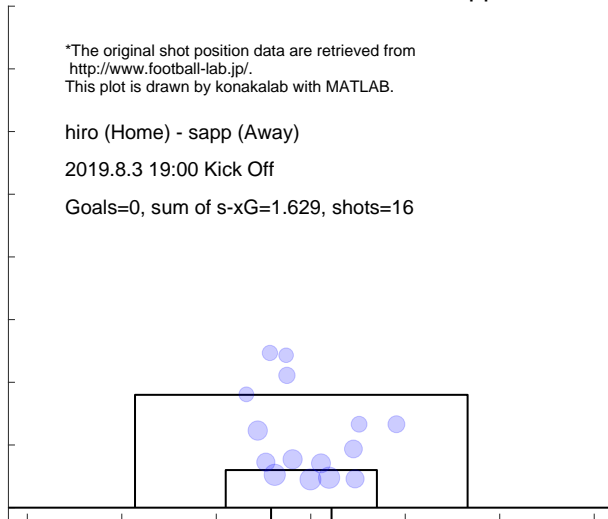

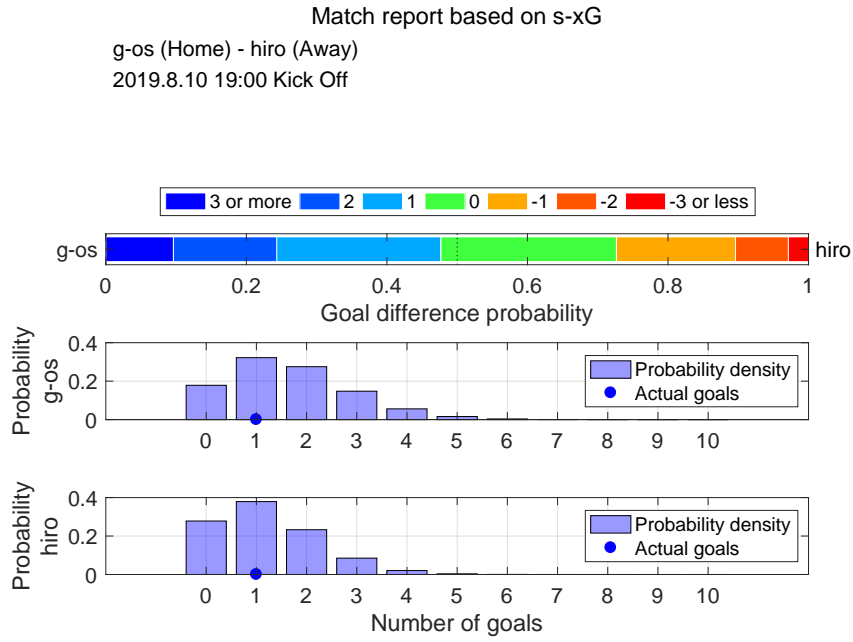

Shot distribution and s-xG, g-os

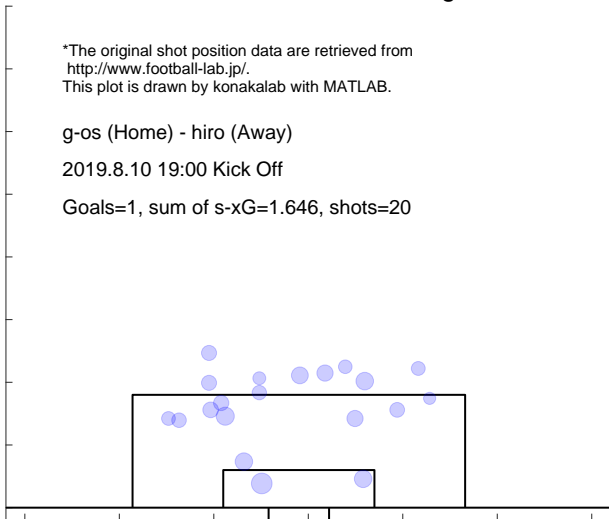

Shot distribution and s-xG, hiro

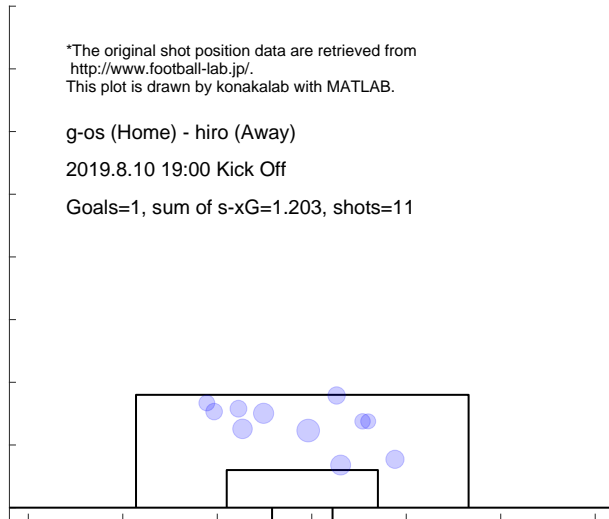

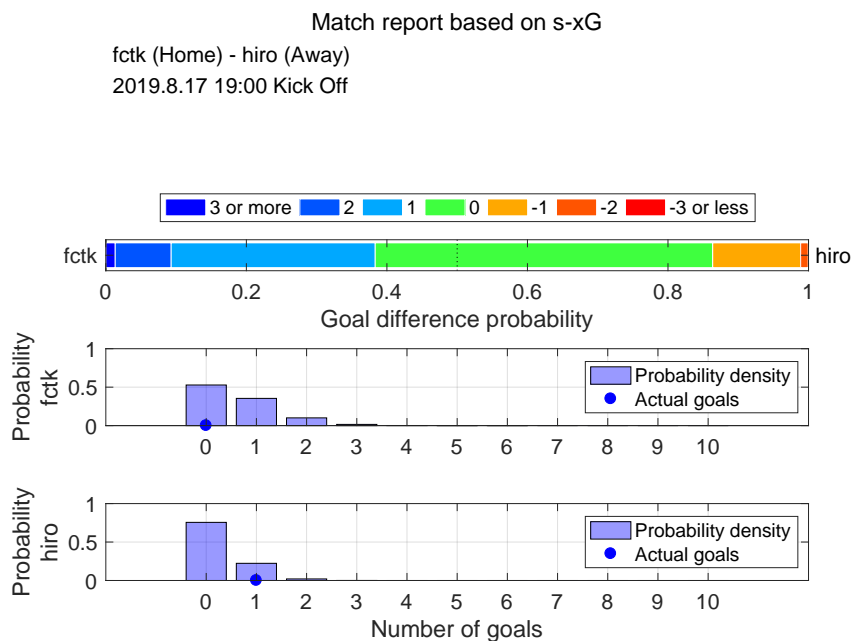

Shot distribution and s-xG, fctk

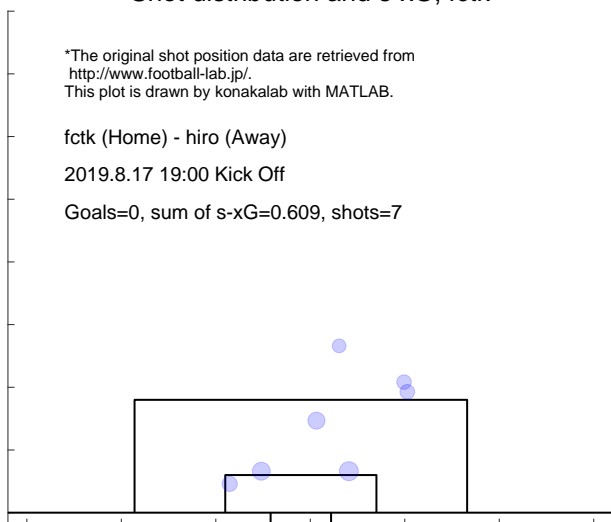

Shot distribution and s-xG, hiro

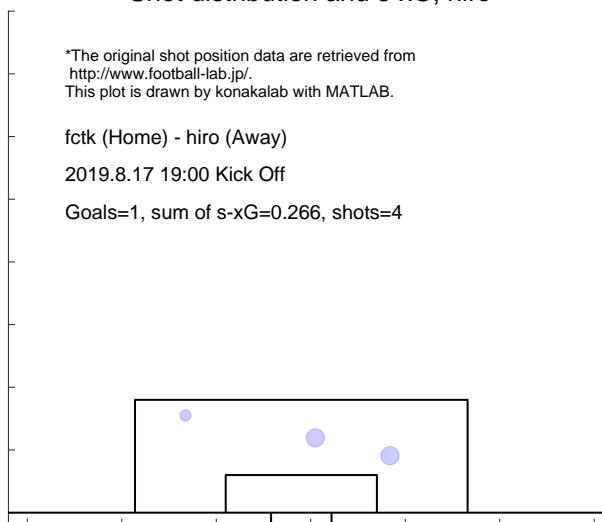

Match report based on s-xG

hiro (Home) - oita (Away)
2019.8.24 19:00 Kick Off

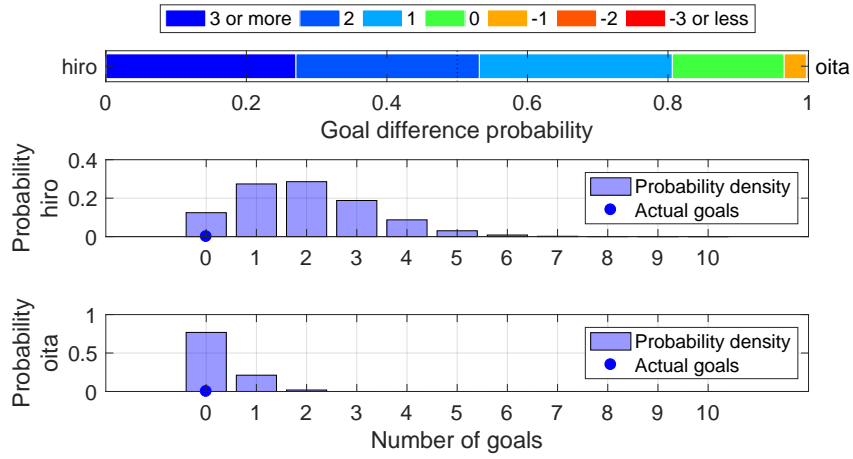

Shot distribution and s-xG, hiro

*The original shot position data are retrieved from <http://www.football-lab.jp/>.
This plot is drawn by konakalab with MATLAB.

hiro (Home) - oita (Away)
2019.8.24 19:00 Kick Off
Goals=0, sum of s-xG=1.975, shots=20

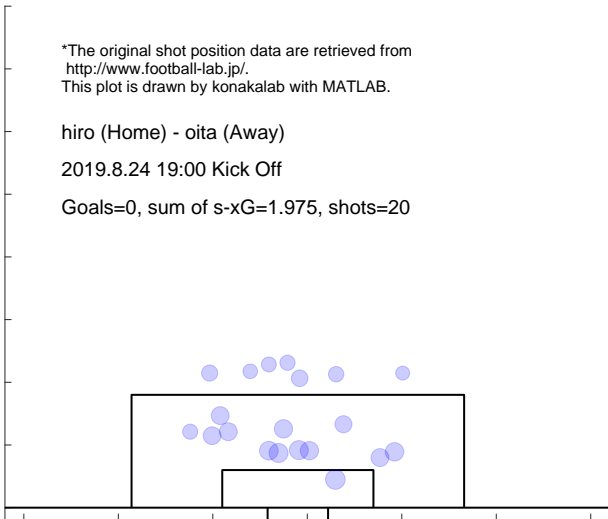

Shot distribution and s-xG, oita

*The original shot position data are retrieved from <http://www.football-lab.jp/>.
This plot is drawn by konakalab with MATLAB.

hiro (Home) - oita (Away)
2019.8.24 19:00 Kick Off
Goals=0, sum of s-xG=0.252, shots=3

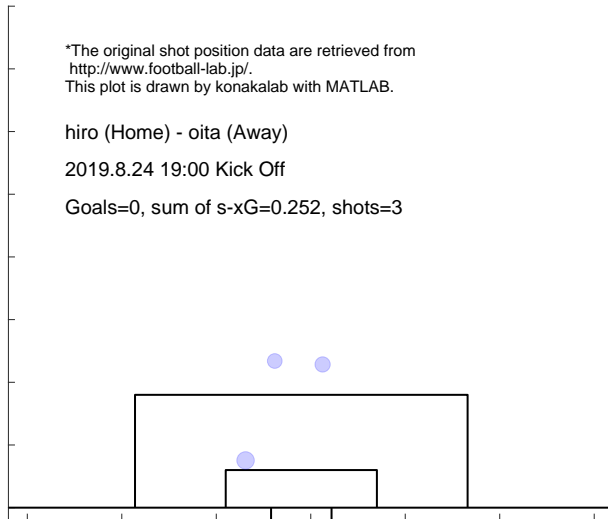

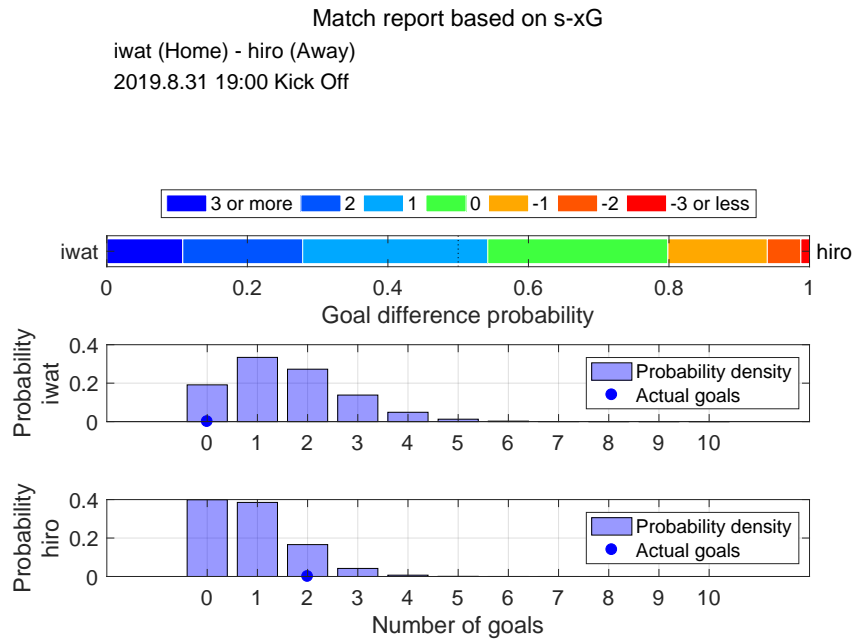

Shot distribution and s-xG, iwat

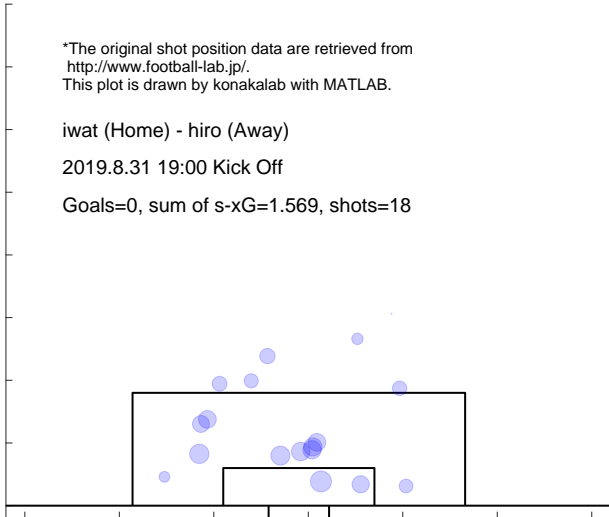

Shot distribution and s-xG, hiro

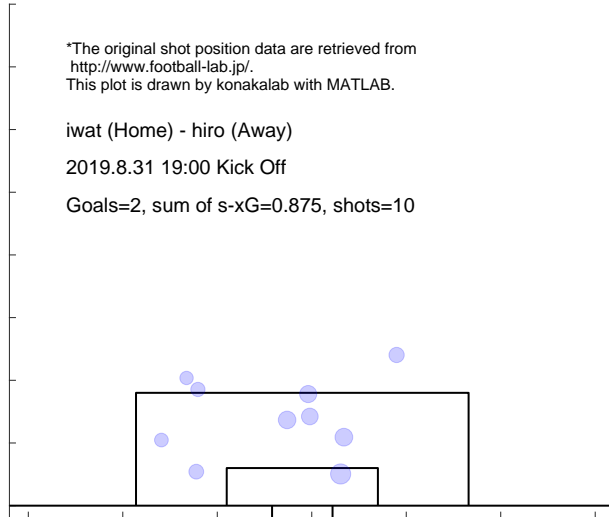

Match report based on s-xG

y-fm (Home) - hiro (Away)
 2019.9.14 19:00 Kick Off

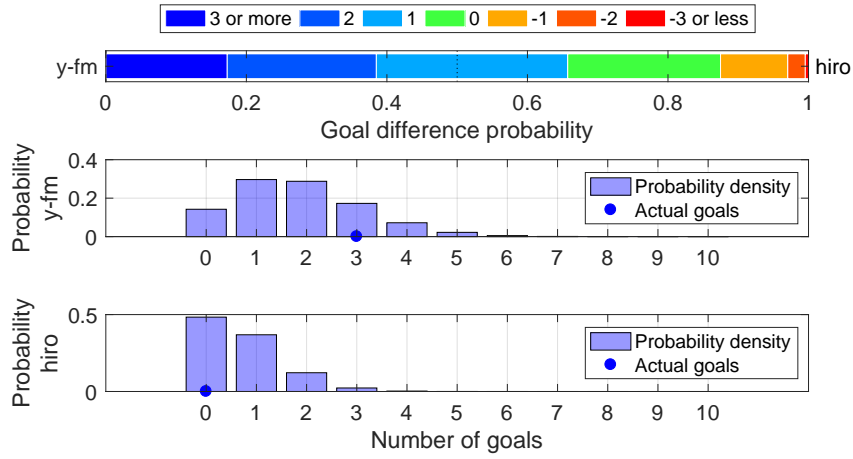

Shot distribution and s-xG, y-fm

*The original shot position data are retrieved from <http://www.football-lab.jp/>.
 This plot is drawn by konakalab with MATLAB.

y-fm (Home) - hiro (Away)
 2019.9.14 19:00 Kick Off
 Goals=3, sum of s-xG=1.829, shots=17

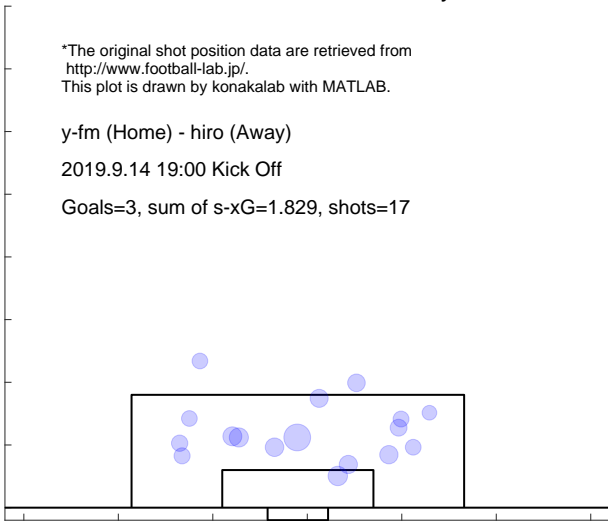

Shot distribution and s-xG, hiro

*The original shot position data are retrieved from <http://www.football-lab.jp/>.
 This plot is drawn by konakalab with MATLAB.

y-fm (Home) - hiro (Away)
 2019.9.14 19:00 Kick Off
 Goals=0, sum of s-xG=0.693, shots=8

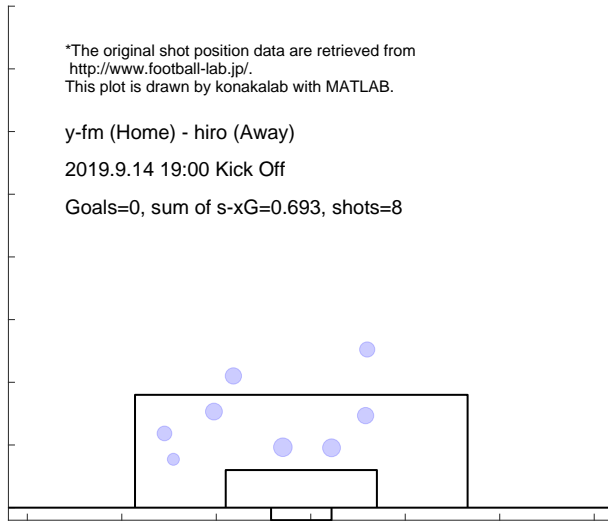

Match report based on s-xG

hiro (Home) - nago (Away)
2019.9.28 19:00 Kick Off

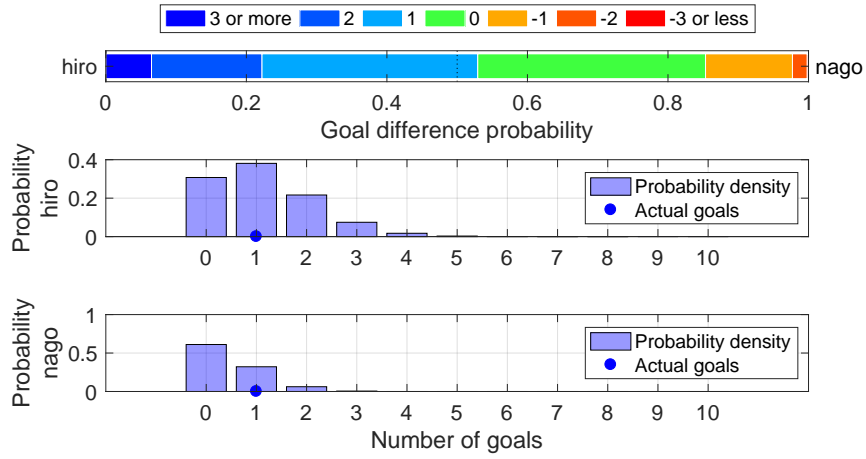

Shot distribution and s-xG, hiro

*The original shot position data are retrieved from <http://www.football-lab.jp/>.
This plot is drawn by konakalab with MATLAB.

hiro (Home) - nago (Away)
2019.9.28 19:00 Kick Off
Goals=1, sum of s-xG=1.124, shots=13

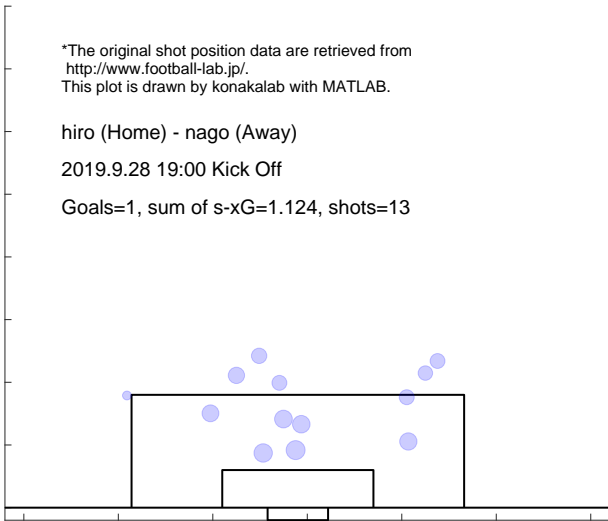

Shot distribution and s-xG, nago

*The original shot position data are retrieved from <http://www.football-lab.jp/>.
This plot is drawn by konakalab with MATLAB.

hiro (Home) - nago (Away)
2019.9.28 19:00 Kick Off
Goals=1, sum of s-xG=0.462, shots=4

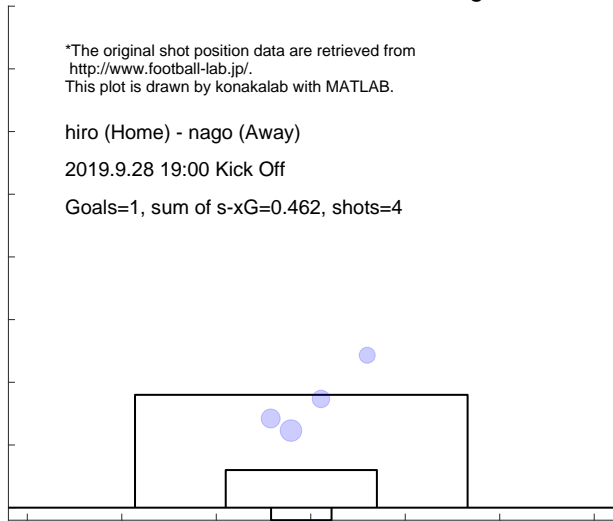

Match report based on s-xG

hiro (Home) - kobe (Away)
 2019.10.5 16:00 Kick Off

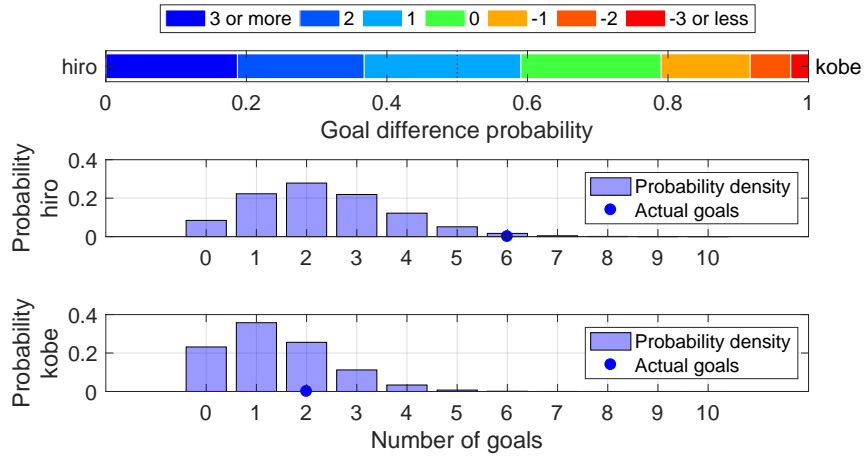

Shot distribution and s-xG, hiro

*The original shot position data are retrieved from <http://www.football-lab.jp/>.
 This plot is drawn by konakalab with MATLAB.

hiro (Home) - kobe (Away)
 2019.10.5 16:00 Kick Off
 Goals=6, sum of s-xG=2.320, shots=23

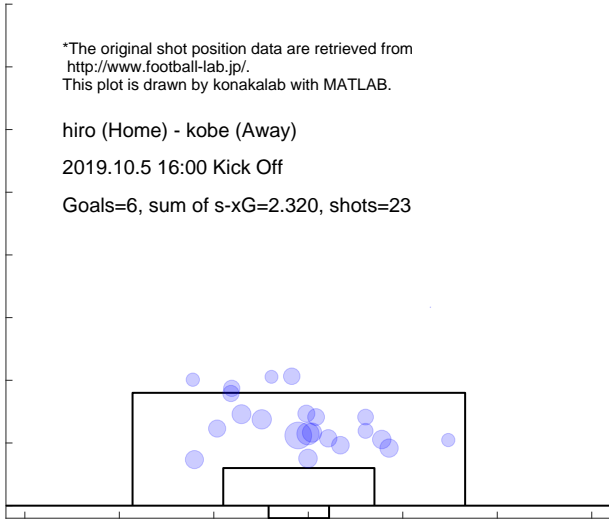

Shot distribution and s-xG, kobe

*The original shot position data are retrieved from <http://www.football-lab.jp/>.
 This plot is drawn by konakalab with MATLAB.

hiro (Home) - kobe (Away)
 2019.10.5 16:00 Kick Off
 Goals=2, sum of s-xG=1.386, shots=14

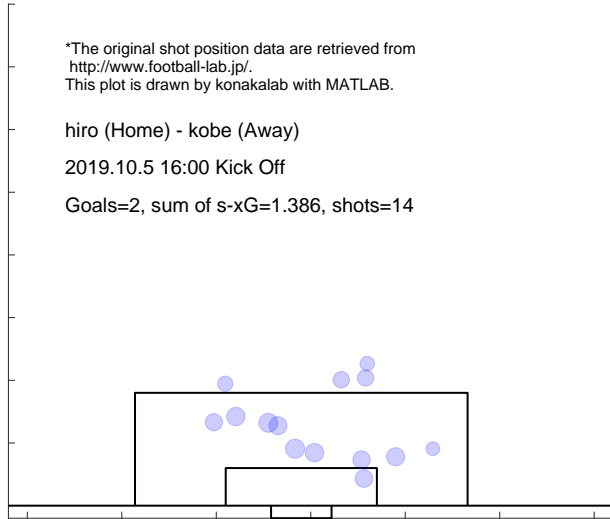

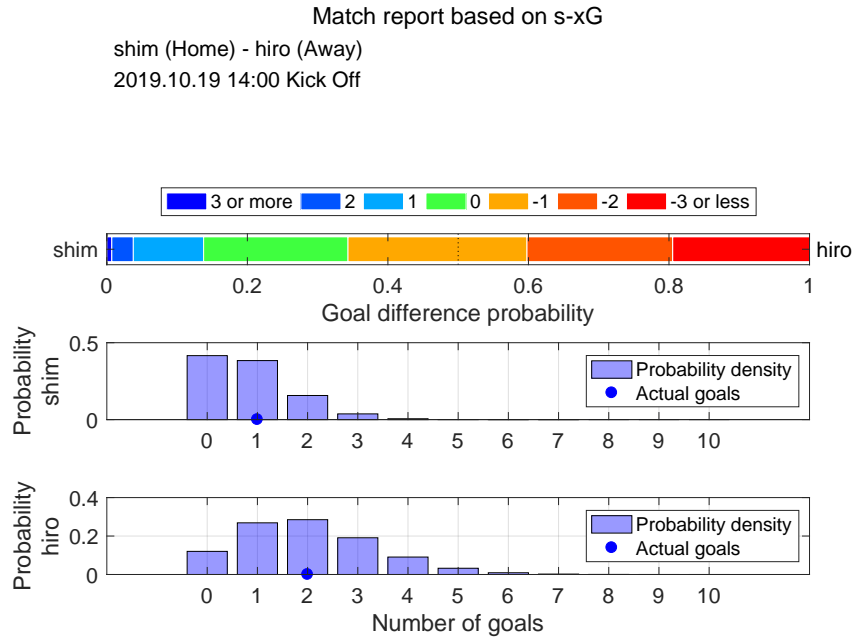

Shot distribution and s-xG, shim

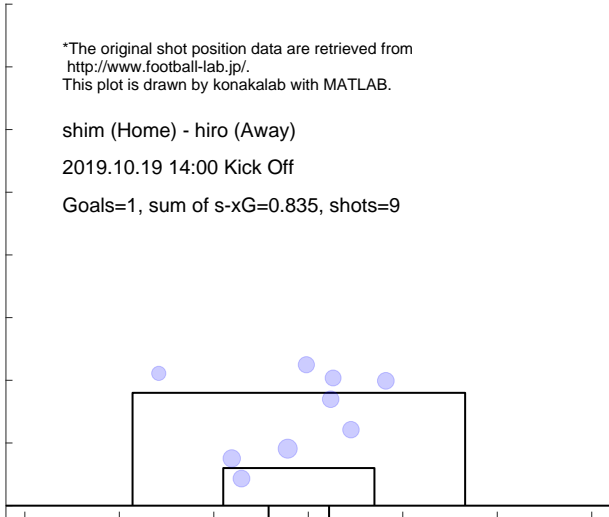

Shot distribution and s-xG, hiro

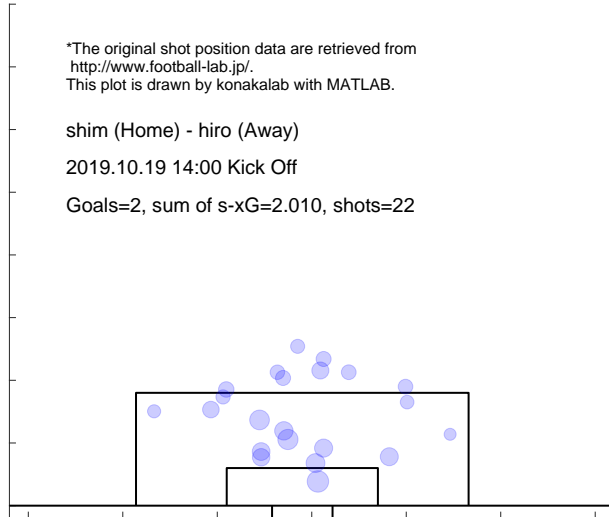

Match report based on s-xG

hiro (Home) - uraw (Away)
 2019.10.29 19:00 Kick Off

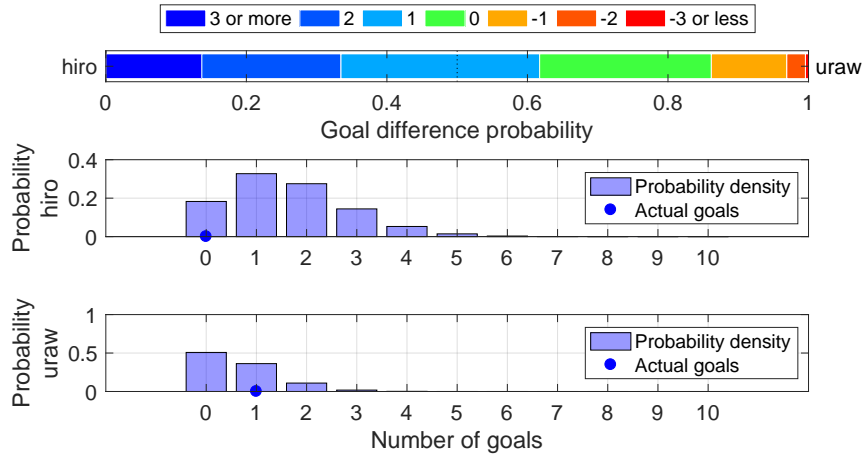

Shot distribution and s-xG, hiro

*The original shot position data are retrieved from <http://www.football-lab.jp/>.
 This plot is drawn by konakalab with MATLAB.

hiro (Home) - uraw (Away)
 2019.10.29 19:00 Kick Off
 Goals=0, sum of s-xG=1.614, shots=17

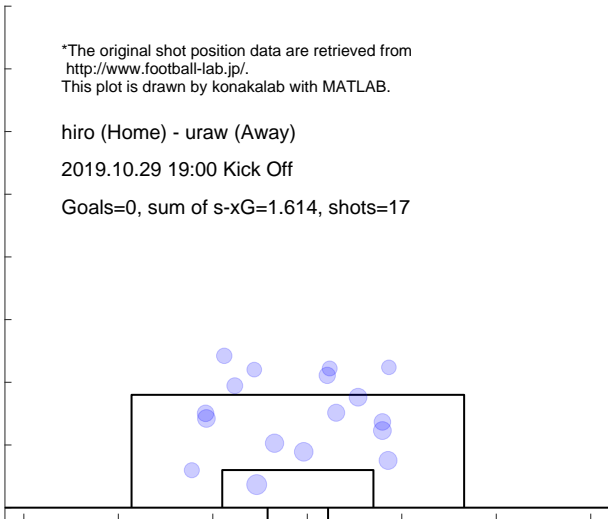

Shot distribution and s-xG, uraw

*The original shot position data are retrieved from <http://www.football-lab.jp/>.
 This plot is drawn by konakalab with MATLAB.

hiro (Home) - uraw (Away)
 2019.10.29 19:00 Kick Off
 Goals=1, sum of s-xG=0.644, shots=8

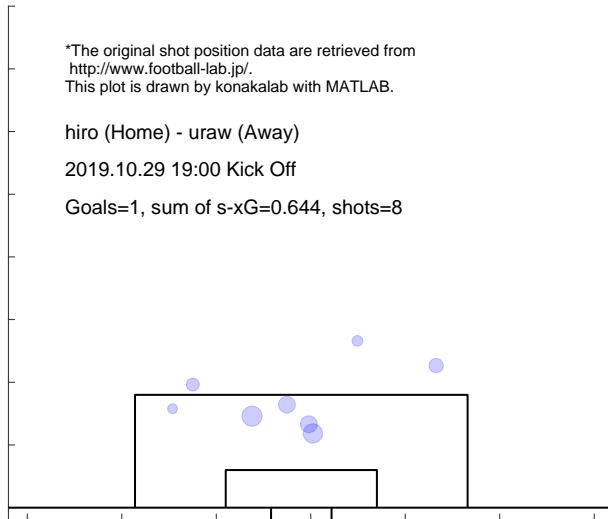

Match report based on s-xG

ka-f (Home) - hiro (Away)
 2019.11.2 15:05 Kick Off

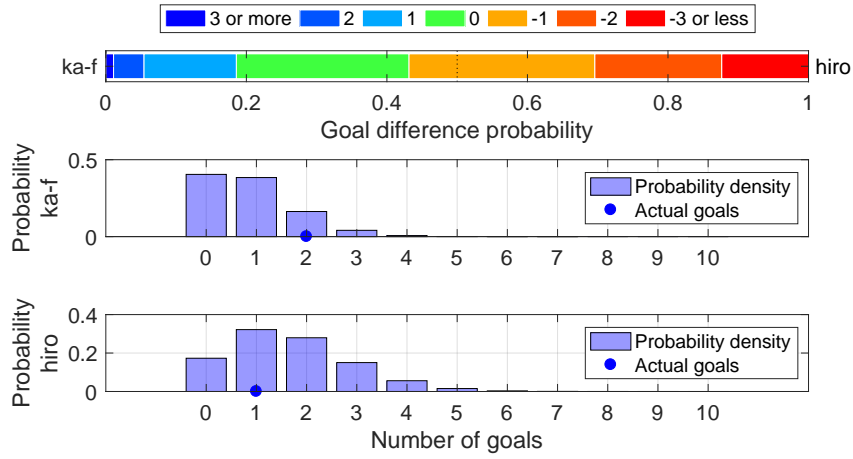

Shot distribution and s-xG, ka-f

*The original shot position data are retrieved from <http://www.football-lab.jp/>.
 This plot is drawn by konakalab with MATLAB.

ka-f (Home) - hiro (Away)
 2019.11.2 15:05 Kick Off
 Goals=2, sum of s-xG=0.864, shots=10

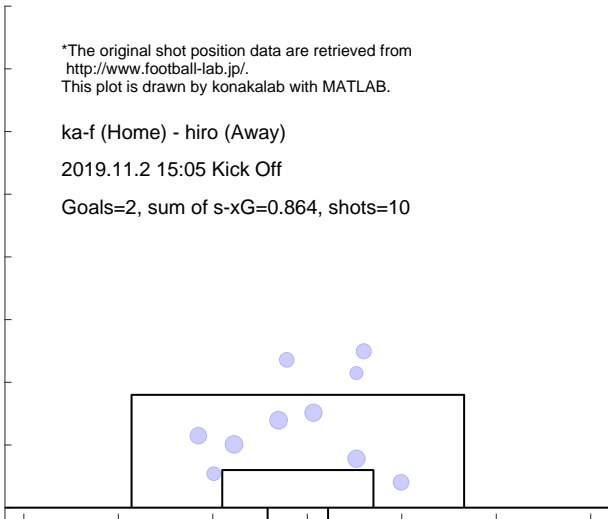

Shot distribution and s-xG, hiro

*The original shot position data are retrieved from <http://www.football-lab.jp/>.
 This plot is drawn by konakalab with MATLAB.

ka-f (Home) - hiro (Away)
 2019.11.2 15:05 Kick Off
 Goals=1, sum of s-xG=1.657, shots=17

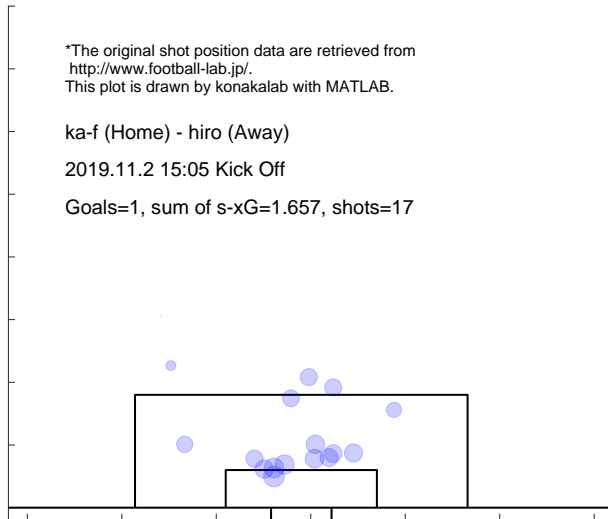

Match report based on s-xG

hiro (Home) - kasm (Away)
2019.11.23 14:00 Kick Off

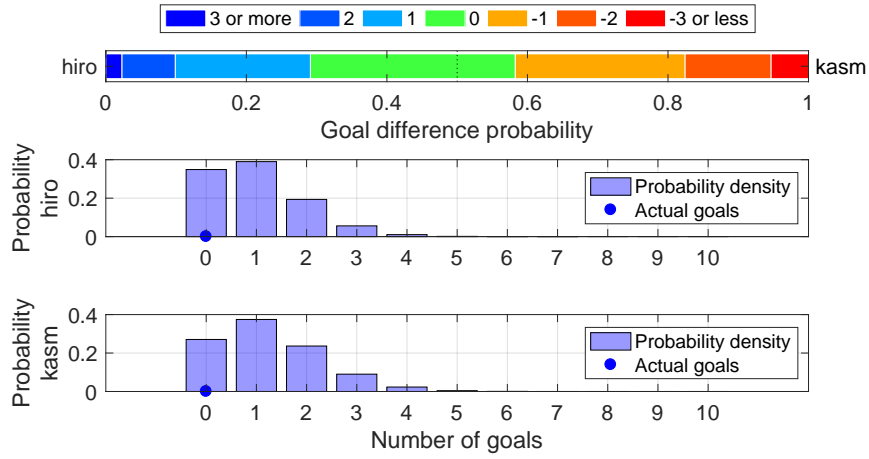

Shot distribution and s-xG, hiro

*The original shot position data are retrieved from <http://www.football-lab.jp/>.
This plot is drawn by konakalab with MATLAB.

hiro (Home) - kasm (Away)
2019.11.23 14:00 Kick Off

Goals=0, sum of s-xG=0.993, shots=9

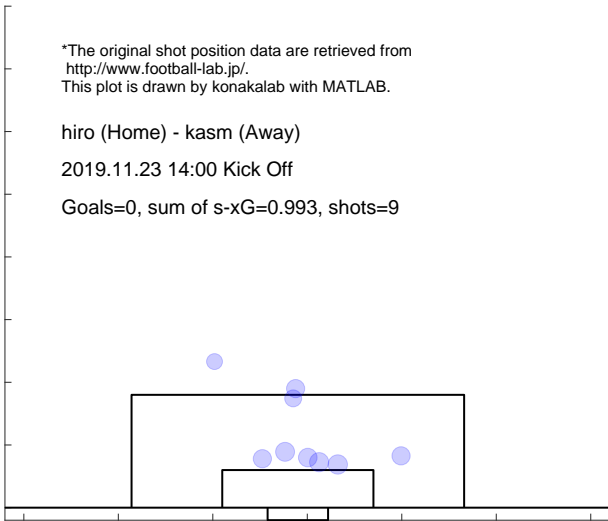

Shot distribution and s-xG, kasm

*The original shot position data are retrieved from <http://www.football-lab.jp/>.
This plot is drawn by konakalab with MATLAB.

hiro (Home) - kasm (Away)
2019.11.23 14:00 Kick Off

Goals=0, sum of s-xG=1.236, shots=13

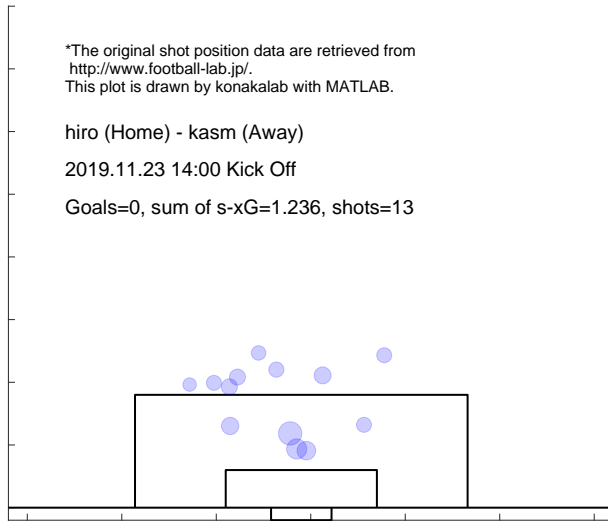

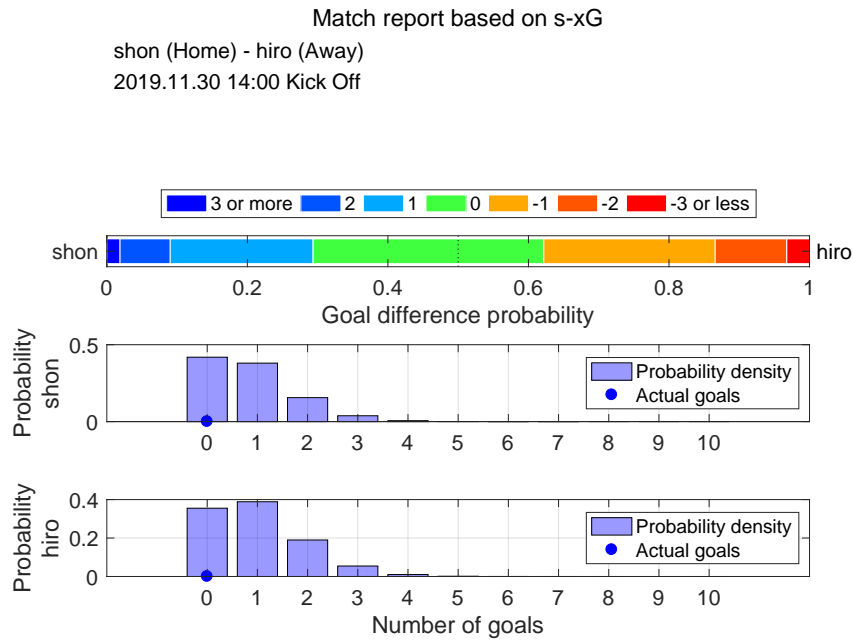

Shot distribution and s-xG, shon

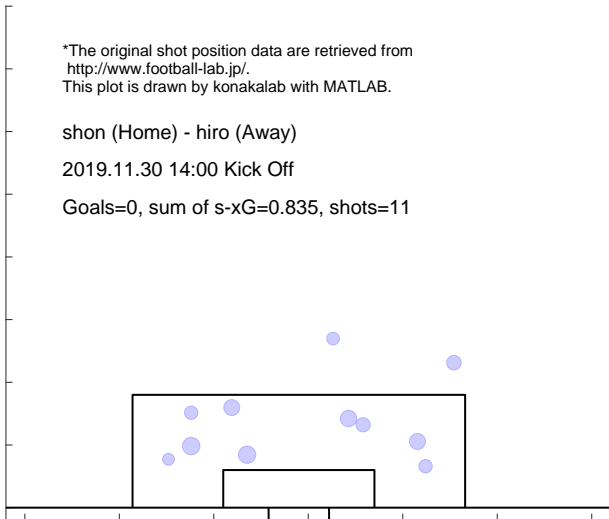

Shot distribution and s-xG, hiro

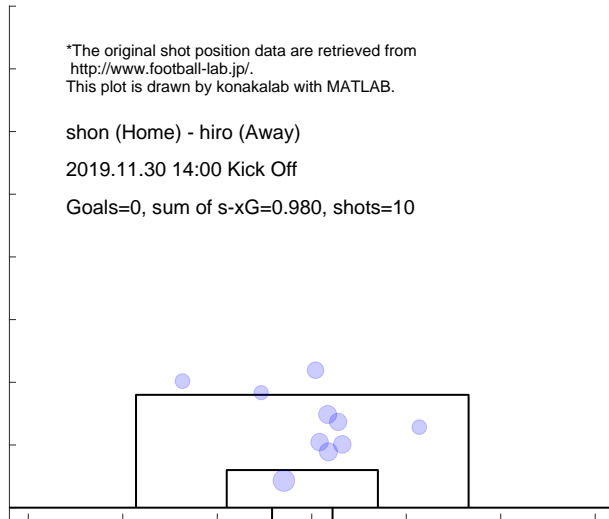

Match report based on s-xG

hiro (Home) - send (Away)
2019.12.7 14:00 Kick Off

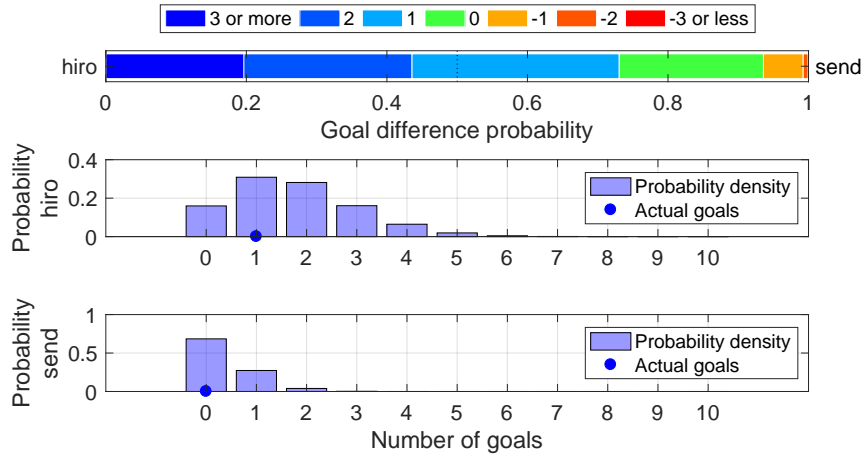

Shot distribution and s-xG, hiro

*The original shot position data are retrieved from <http://www.football-lab.jp/>.
This plot is drawn by konakalab with MATLAB.

hiro (Home) - send (Away)
2019.12.7 14:00 Kick Off
Goals=1, sum of s-xG=1.742, shots=19

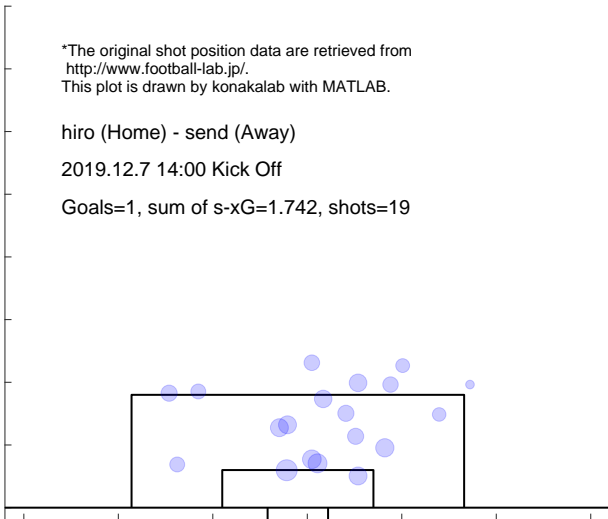

Shot distribution and s-xG, send

*The original shot position data are retrieved from <http://www.football-lab.jp/>.
This plot is drawn by konakalab with MATLAB.

hiro (Home) - send (Away)
2019.12.7 14:00 Kick Off
Goals=0, sum of s-xG=0.360, shots=5

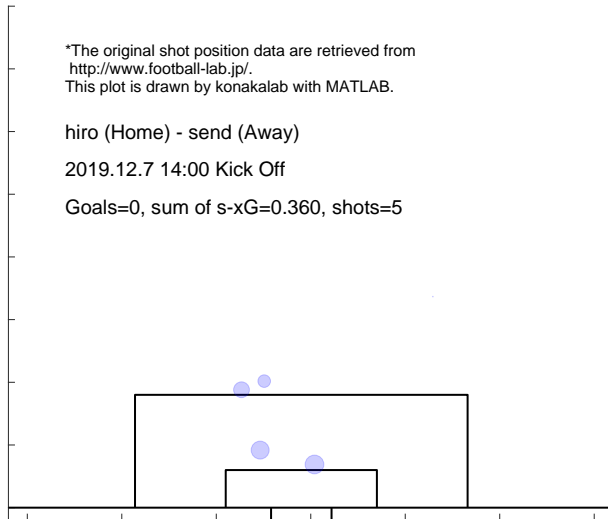

3.17 TOSU

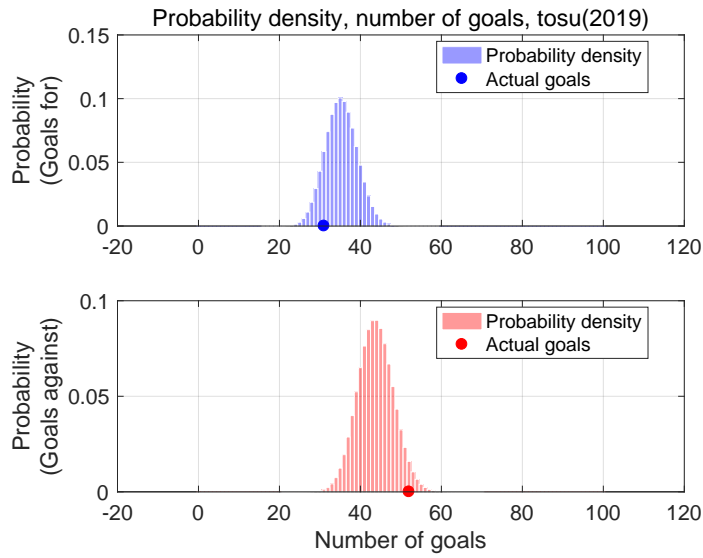

Shot for distribution and s-xG, tosu(2019)

*The original shot position data are retrieved from <http://www.football-lab.jp/>.
This plot is drawn by konakalab with MATLAB.

Shots for=372, Goals for=31, sum of s-xG=35.257
Matches=34

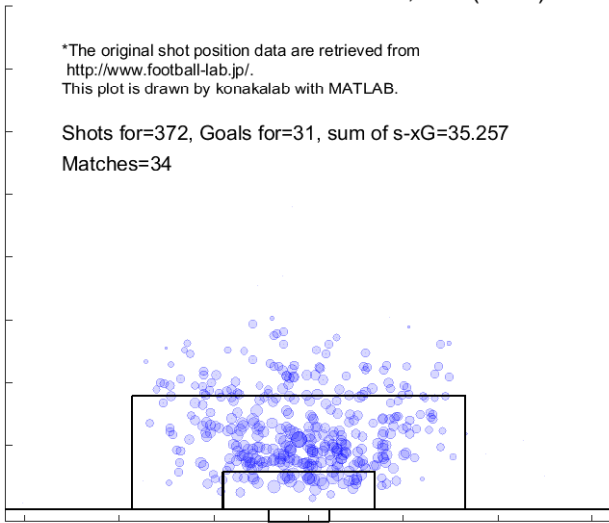

Shot against distribution and s-xG, tosu(2019)

*The original shot position data are retrieved from <http://www.football-lab.jp/>.
This plot is drawn by konakalab with MATLAB.

Shots against=468, Goals against=52, sum of s-xG=43.739
Matches=34

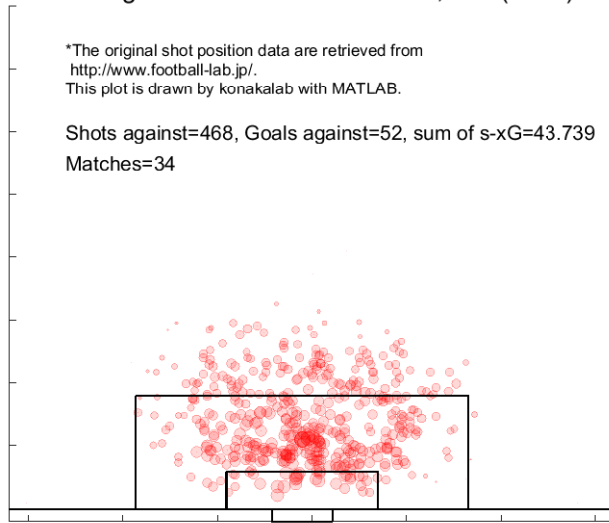

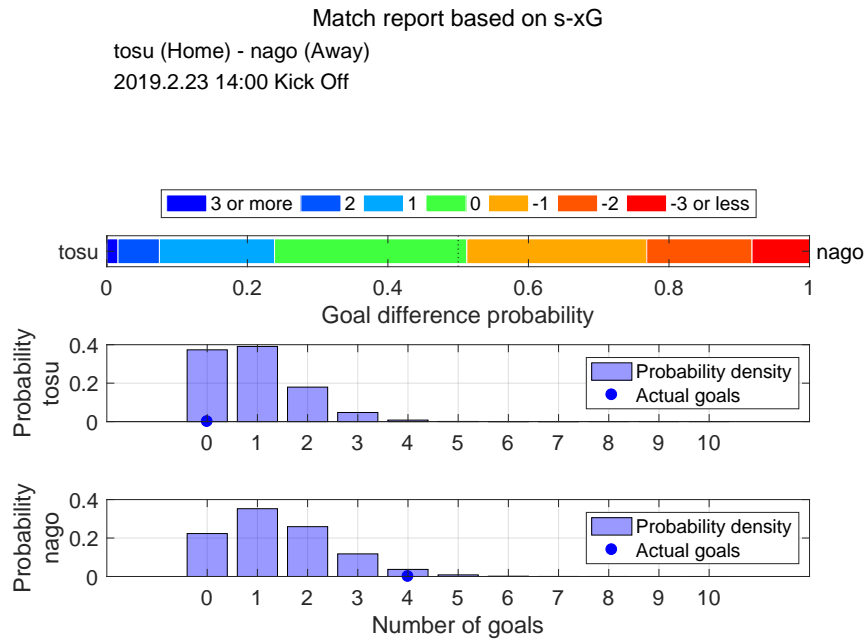

Shot distribution and s-xG, tosu

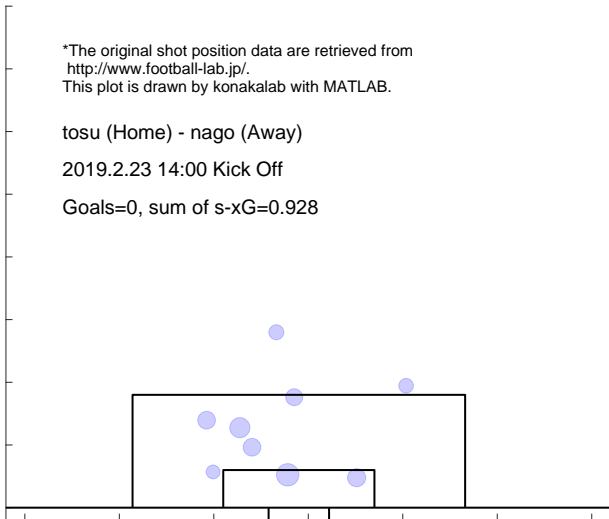

Shot distribution and s-xG, nago

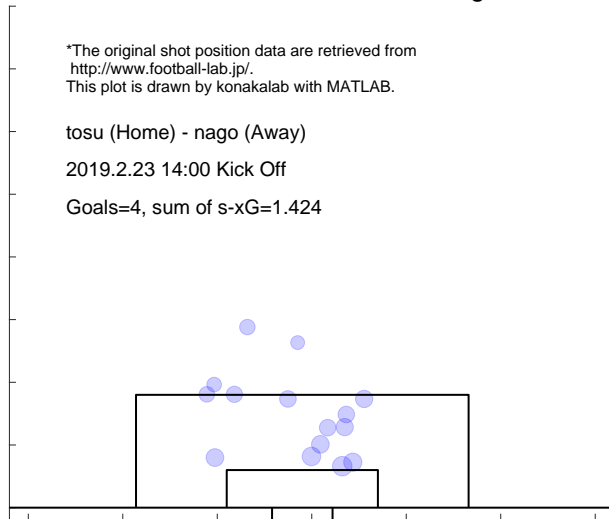

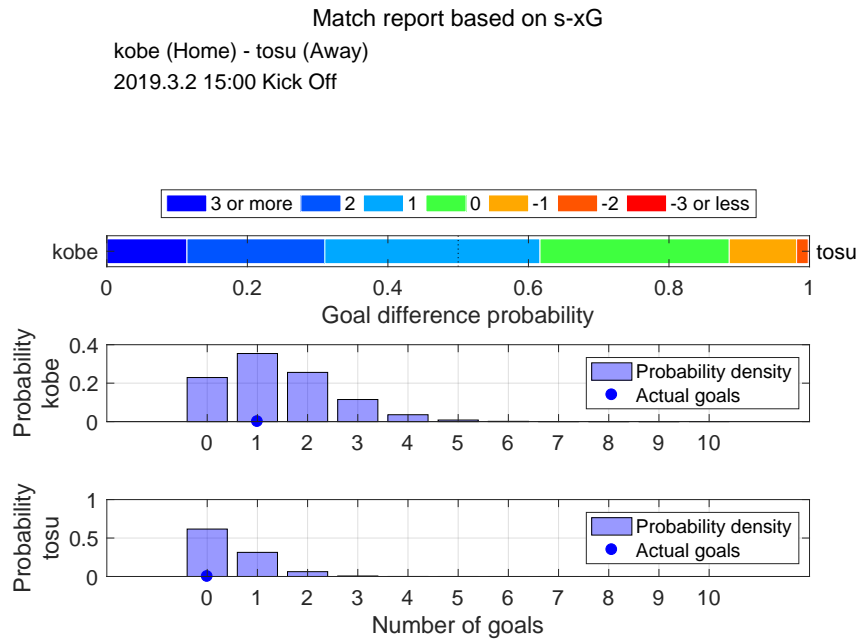

Shot distribution and s-xG, kobe

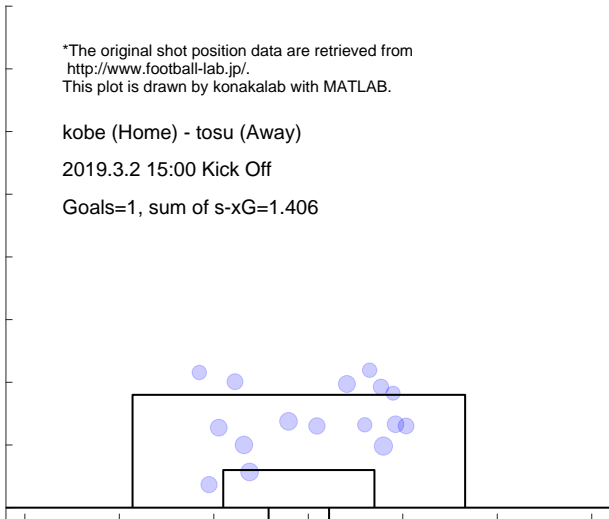

Shot distribution and s-xG, tosu

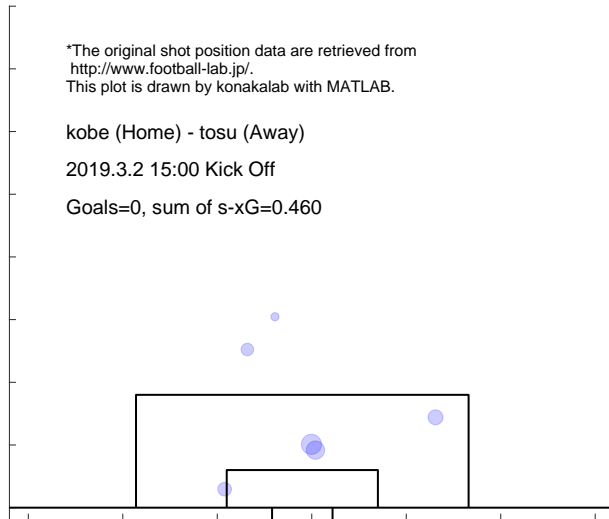

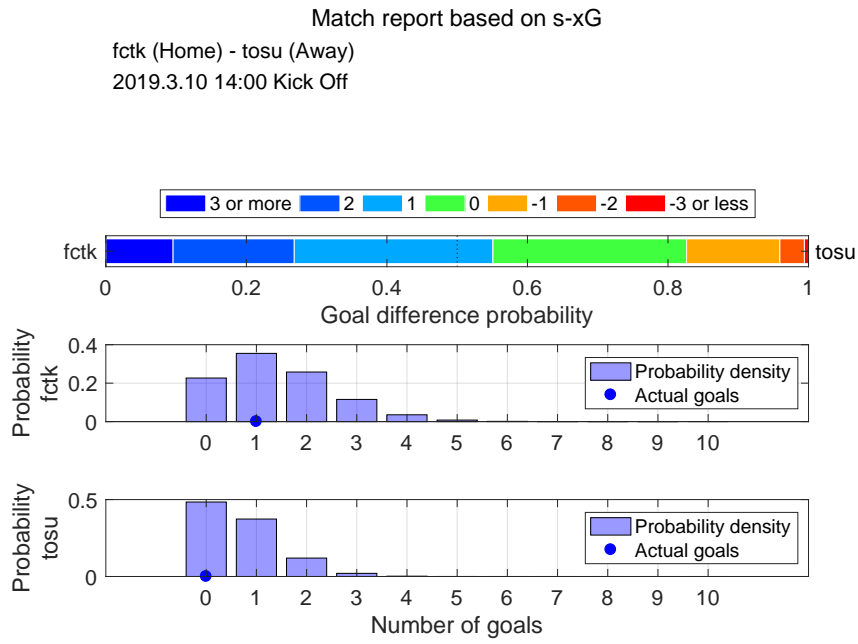

Shot distribution and s-xG, fctk

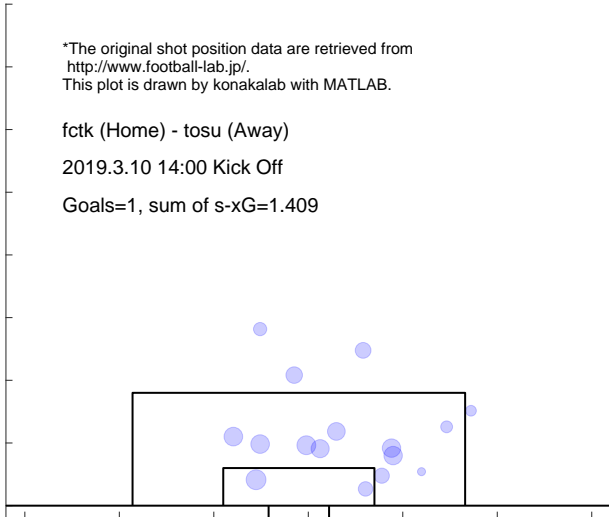

Shot distribution and s-xG, tosu

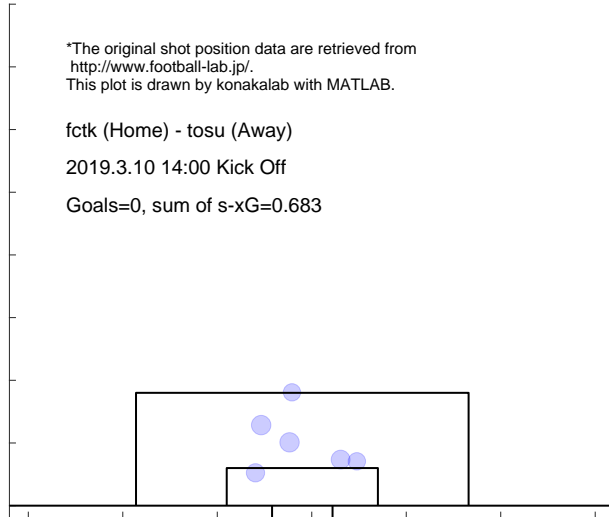

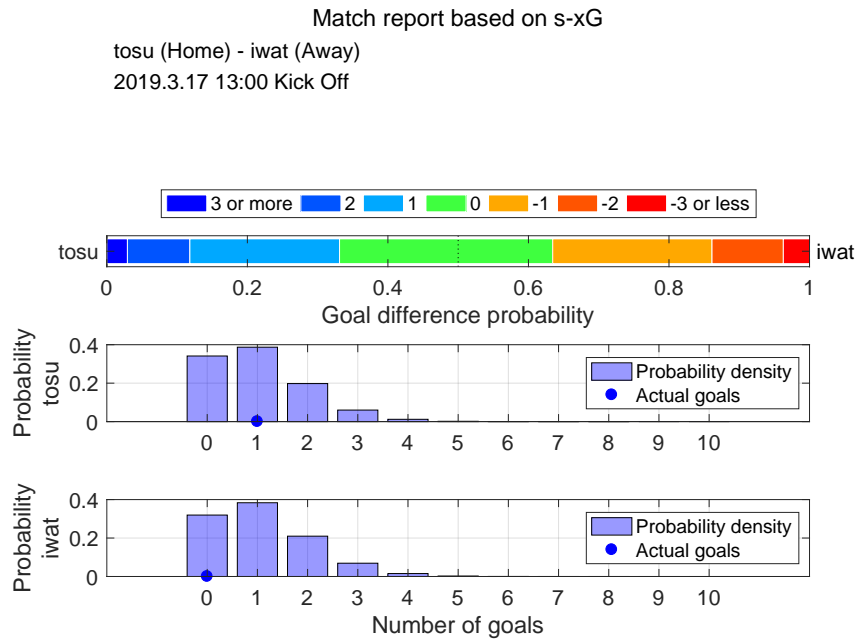

Shot distribution and s-xG, tosu

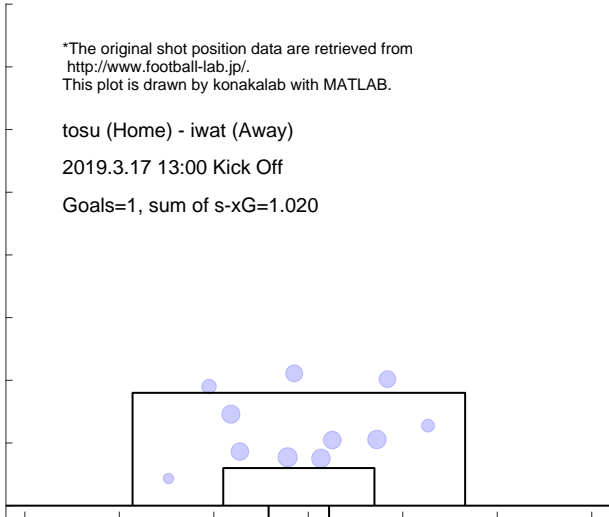

Shot distribution and s-xG, iwat

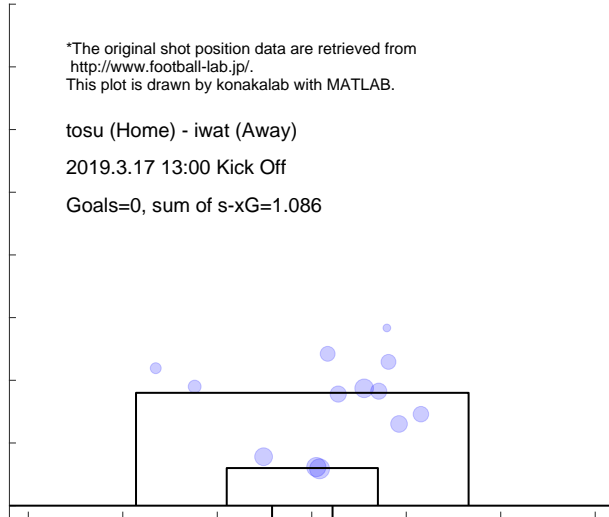

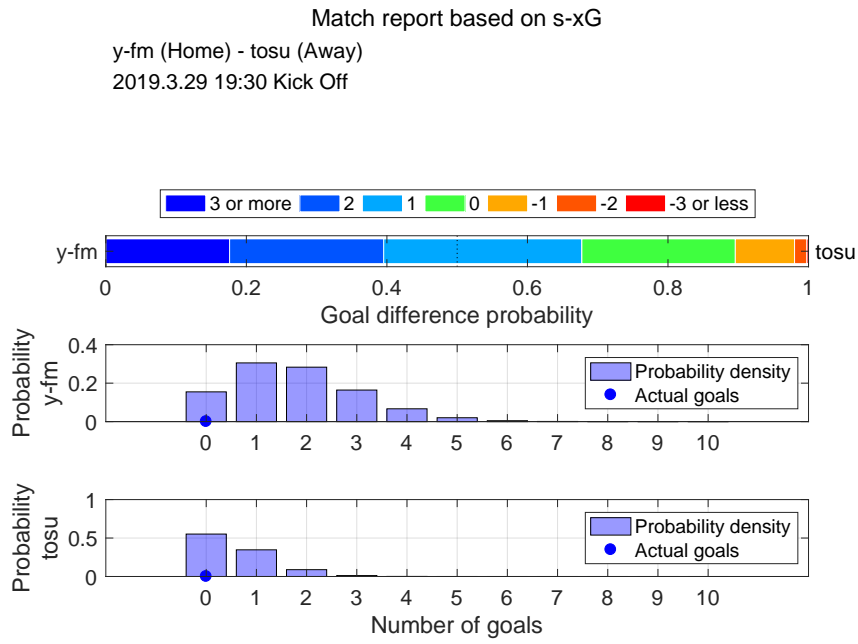

Shot distribution and s-xG, y-fm

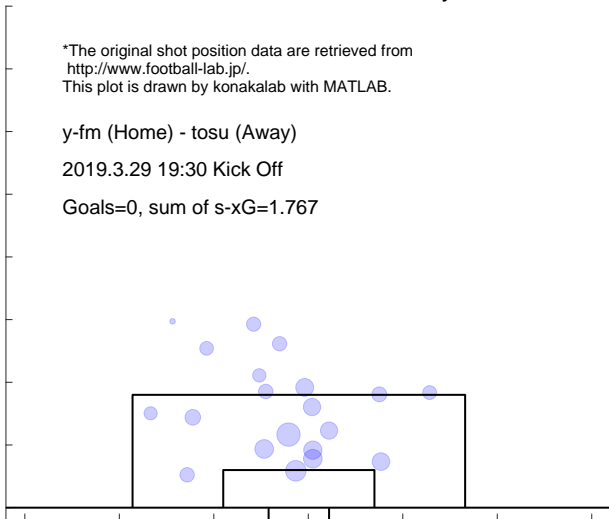

Shot distribution and s-xG, tosu

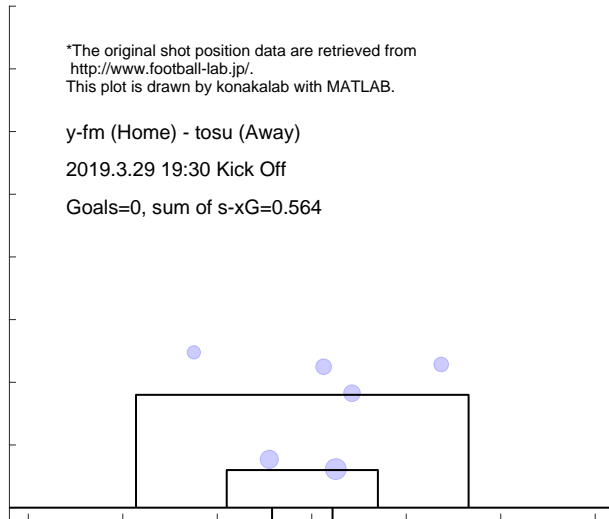

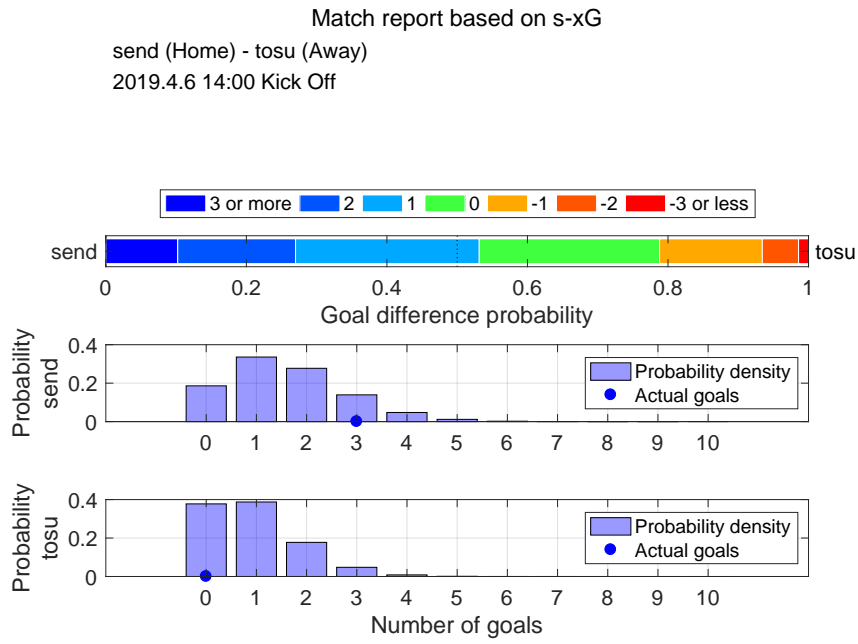

Shot distribution and s-xG, send

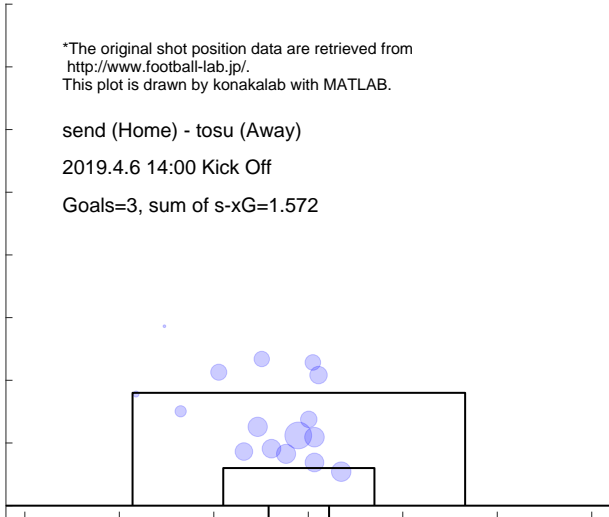

Shot distribution and s-xG, tosu

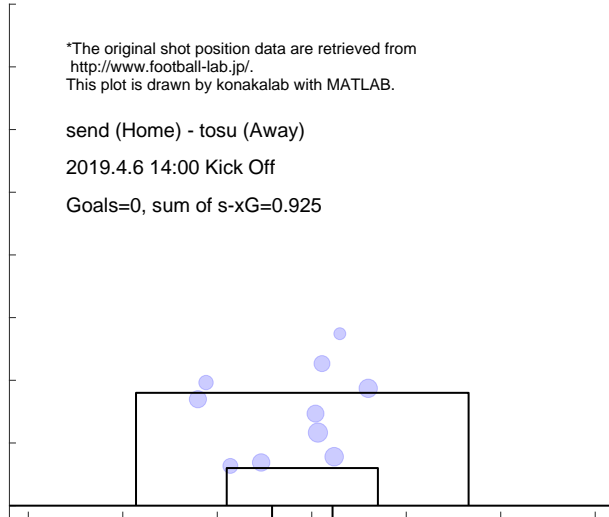

Match report based on s-xG

tosu (Home) - ka-f (Away)
2019.4.14 14:00 Kick Off

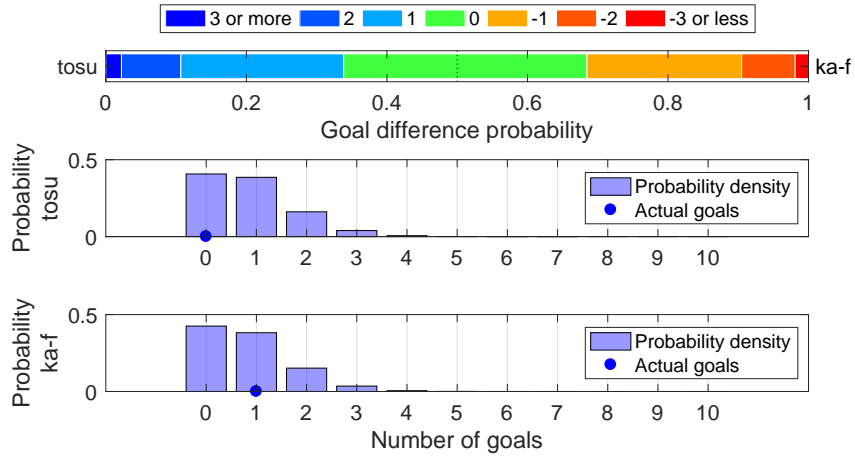

Shot distribution and s-xG, tosu

*The original shot position data are retrieved from <http://www.football-lab.jp/>.
This plot is drawn by konakalab with MATLAB.

tosu (Home) - ka-f (Away)
2019.4.14 14:00 Kick Off
Goals=0, sum of s-xG=0.854

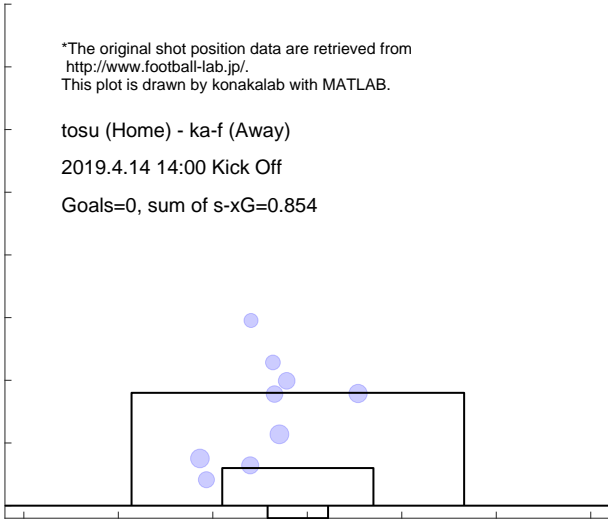

Shot distribution and s-xG, ka-f

*The original shot position data are retrieved from <http://www.football-lab.jp/>.
This plot is drawn by konakalab with MATLAB.

tosu (Home) - ka-f (Away)
2019.4.14 14:00 Kick Off
Goals=1, sum of s-xG=0.815

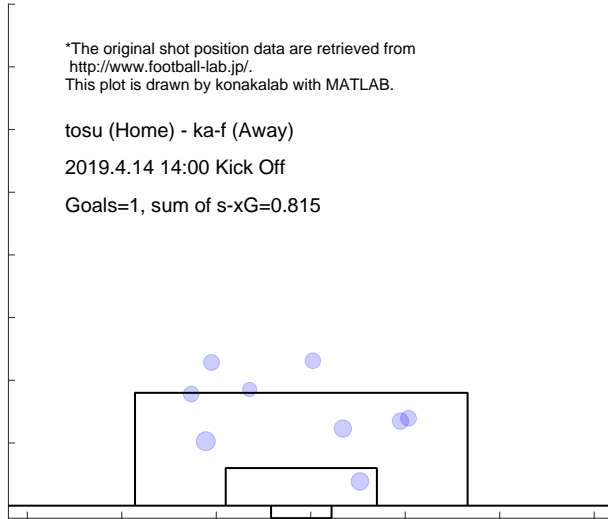

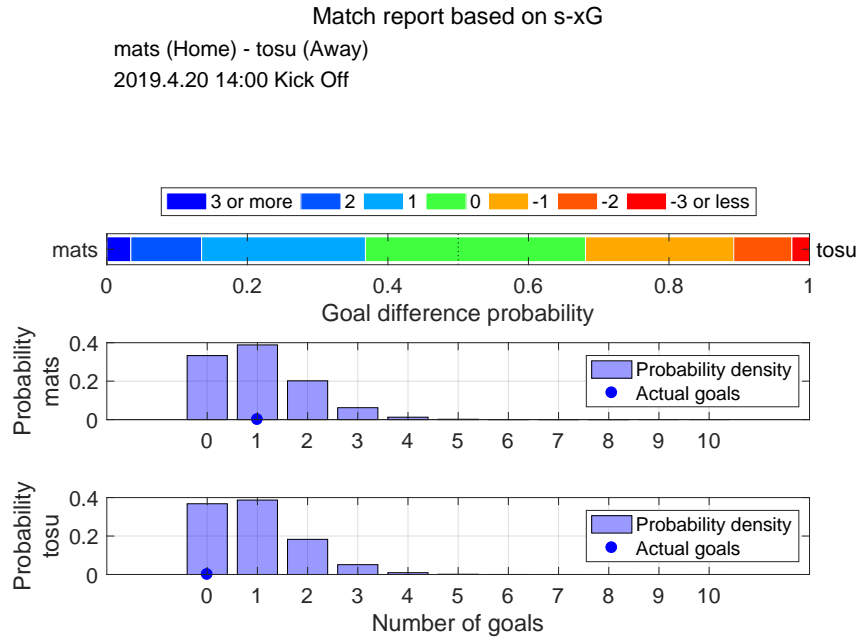

Shot distribution and s-xG, mats

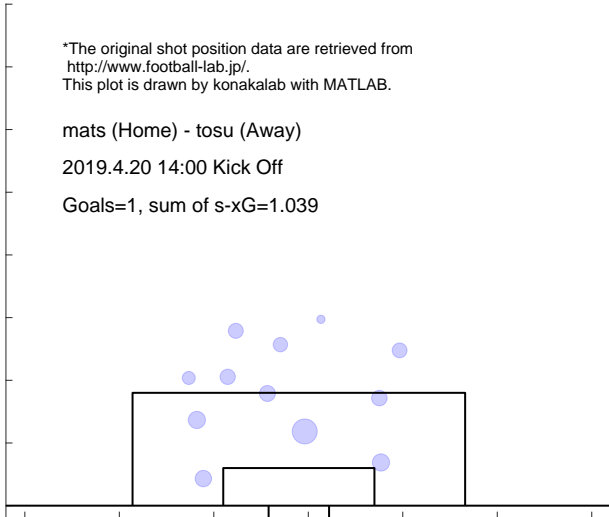

Shot distribution and s-xG, tosu

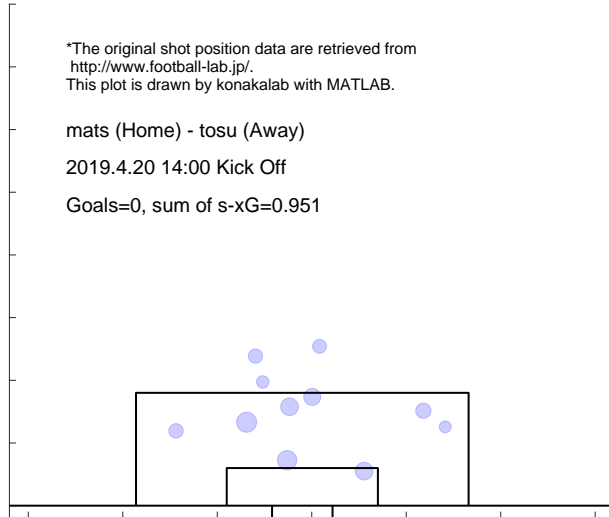

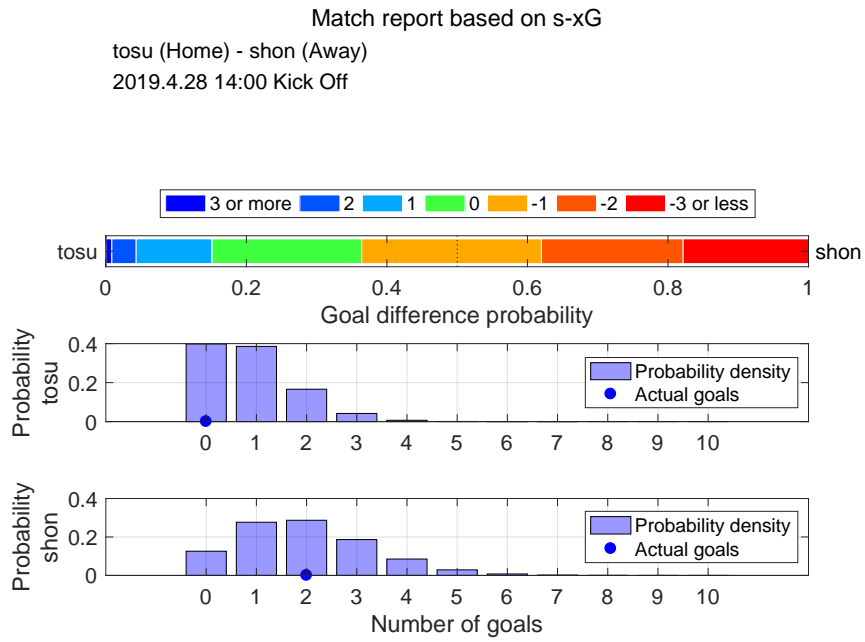

Shot distribution and s-xG, tosu

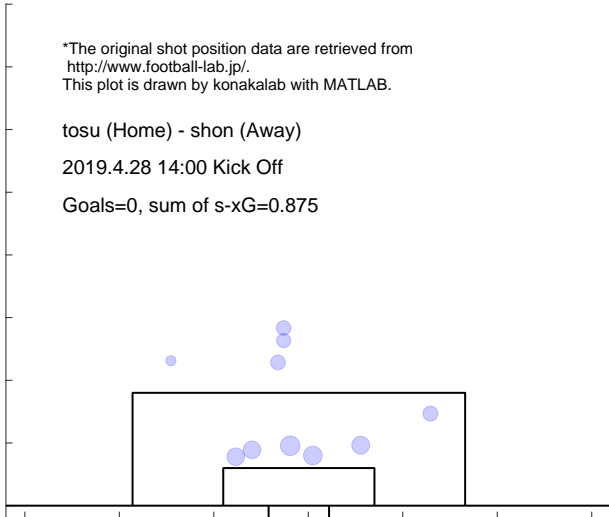

Shot distribution and s-xG, shon

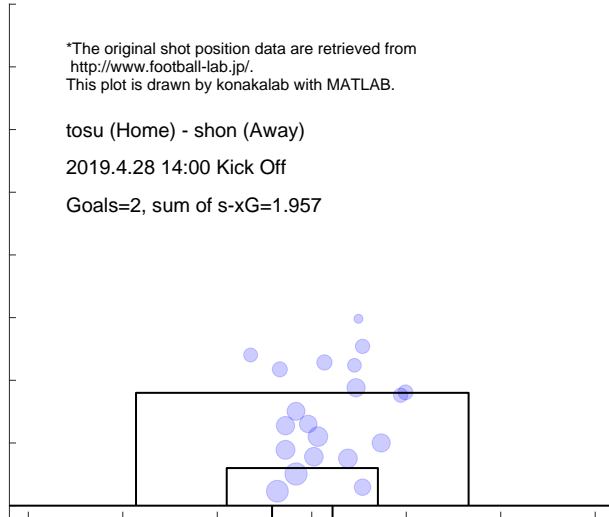

Match report based on s-xG

oita (Home) - tosu (Away)
 2019.5.4 16:00 Kick Off

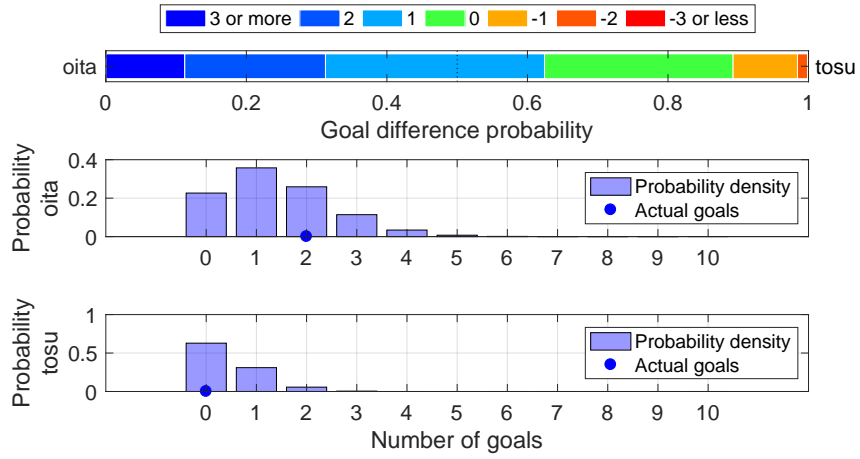

Shot distribution and s-xG, oita

*The original shot position data are retrieved from <http://www.football-lab.jp/>.
 This plot is drawn by konakalab with MATLAB.

oita (Home) - tosu (Away)
 2019.5.4 16:00 Kick Off

Goals=2, sum of s-xG=1.399

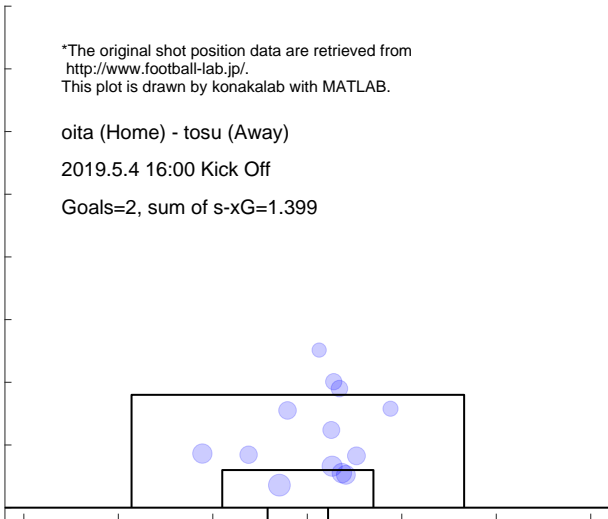

Shot distribution and s-xG, tosu

*The original shot position data are retrieved from <http://www.football-lab.jp/>.
 This plot is drawn by konakalab with MATLAB.

oita (Home) - tosu (Away)
 2019.5.4 16:00 Kick Off

Goals=0, sum of s-xG=0.438

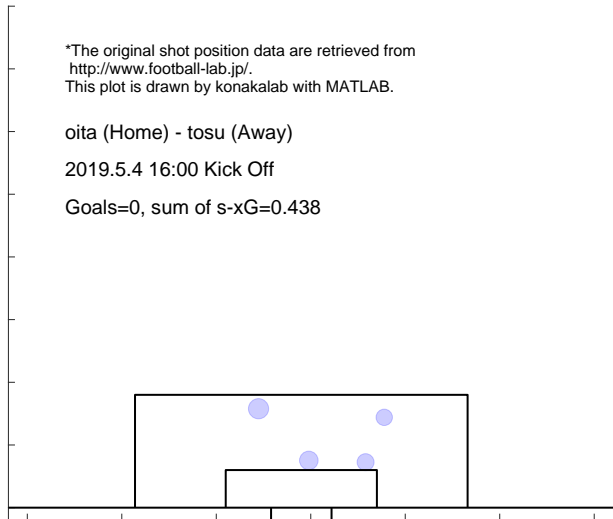

Match report based on s-xG

tosu (Home) - g-os (Away)
 2019.5.11 14:00 Kick Off

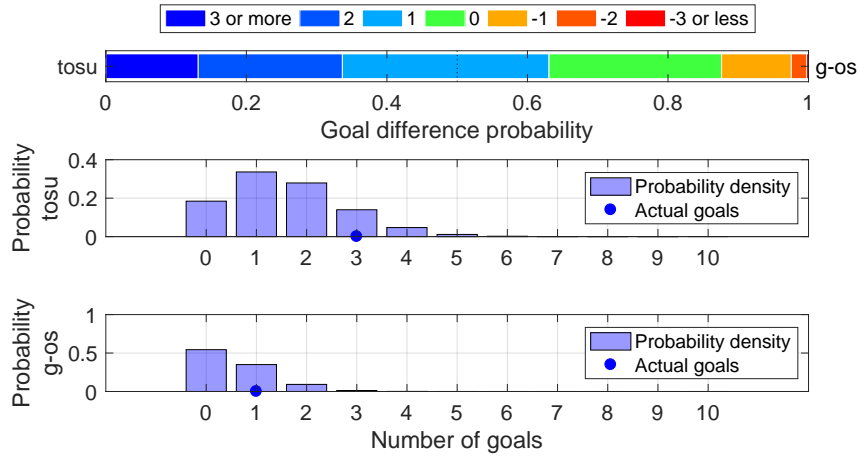

Shot distribution and s-xG, tosu

*The original shot position data are retrieved from <http://www.football-lab.jp/>.
 This plot is drawn by konakalab with MATLAB.

tosu (Home) - g-os (Away)
 2019.5.11 14:00 Kick Off
 Goals=3, sum of s-xG=1.572

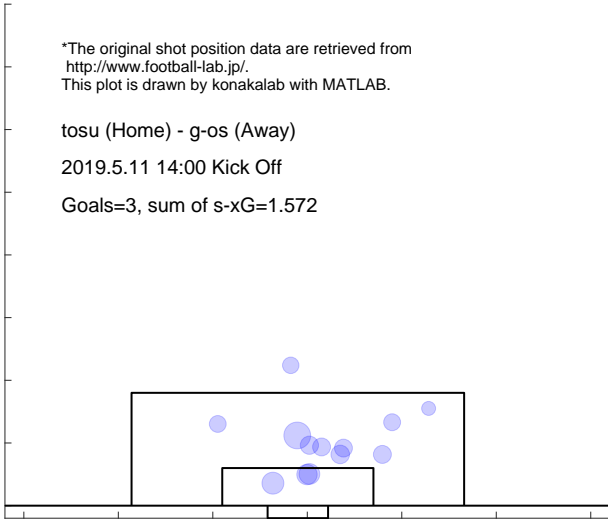

Shot distribution and s-xG, g-os

*The original shot position data are retrieved from <http://www.football-lab.jp/>.
 This plot is drawn by konakalab with MATLAB.

tosu (Home) - g-os (Away)
 2019.5.11 14:00 Kick Off
 Goals=1, sum of s-xG=0.577

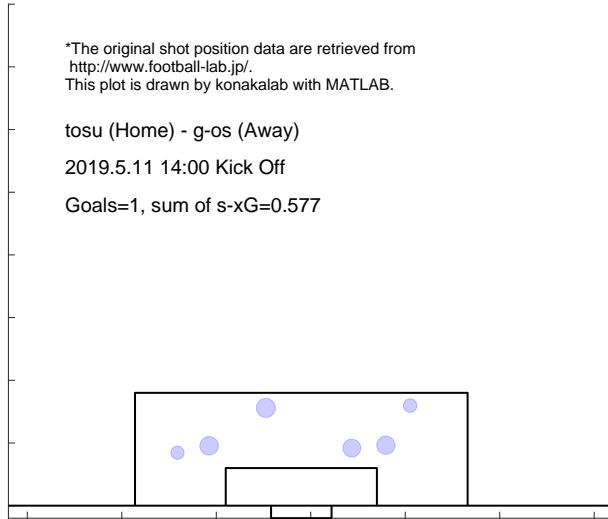

Match report based on s-xG

hiro (Home) - tosu (Away)
 2019.5.17 19:00 Kick Off

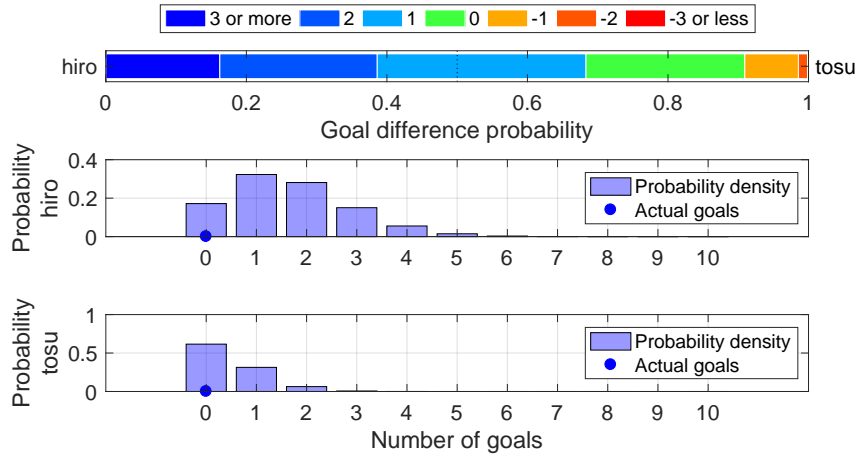

Shot distribution and s-xG, hiro

*The original shot position data are retrieved from <http://www.football-lab.jp/>.
 This plot is drawn by konakalab with MATLAB.

hiro (Home) - tosu (Away)
 2019.5.17 19:00 Kick Off

Goals=0, sum of s-xG=1.654

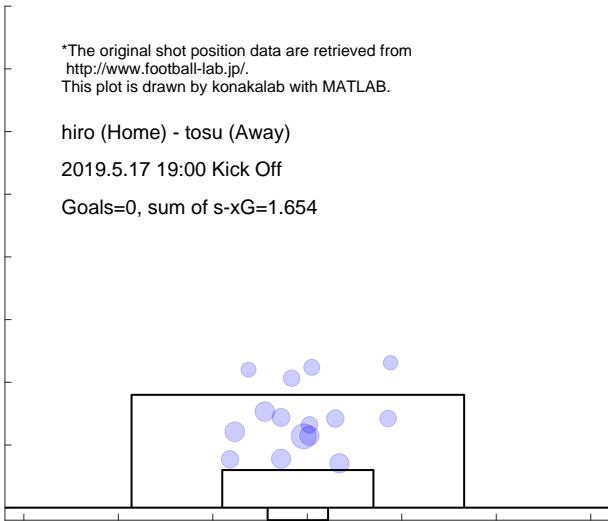

Shot distribution and s-xG, tosu

*The original shot position data are retrieved from <http://www.football-lab.jp/>.
 This plot is drawn by konakalab with MATLAB.

hiro (Home) - tosu (Away)
 2019.5.17 19:00 Kick Off

Goals=0, sum of s-xG=0.462

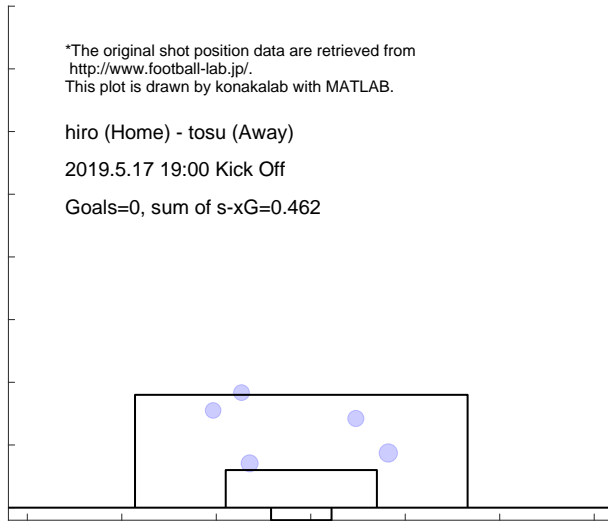

Match report based on s-xG

tosu (Home) - kasm (Away)
2019.5.26 14:00 Kick Off

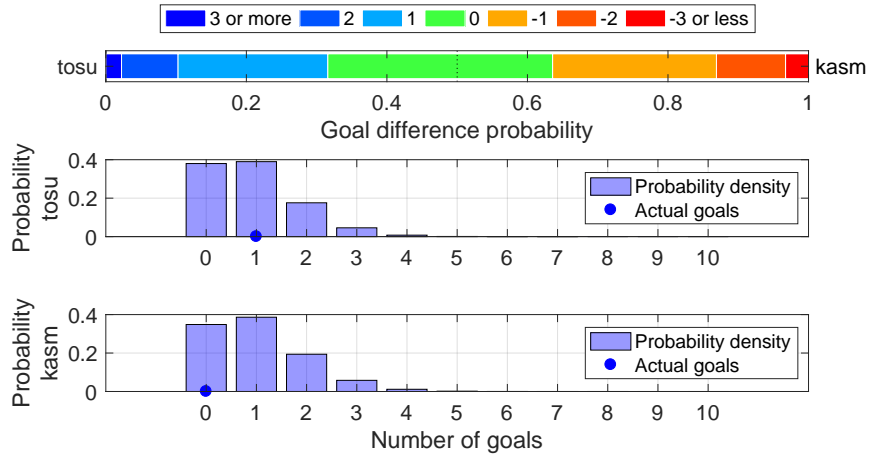

Shot distribution and s-xG, tosu

*The original shot position data are retrieved from <http://www.football-lab.jp/>.
This plot is drawn by konakalab with MATLAB.

tosu (Home) - kasm (Away)
2019.5.26 14:00 Kick Off
Goals=1, sum of s-xG=0.914

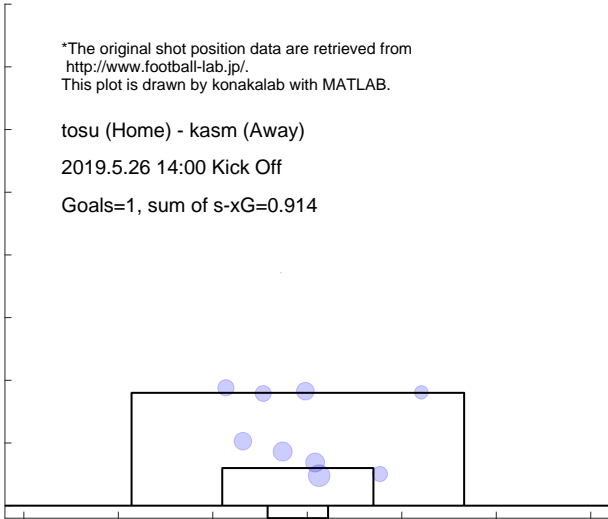

Shot distribution and s-xG, kasm

*The original shot position data are retrieved from <http://www.football-lab.jp/>.
This plot is drawn by konakalab with MATLAB.

tosu (Home) - kasm (Away)
2019.5.26 14:00 Kick Off
Goals=0, sum of s-xG=1.003

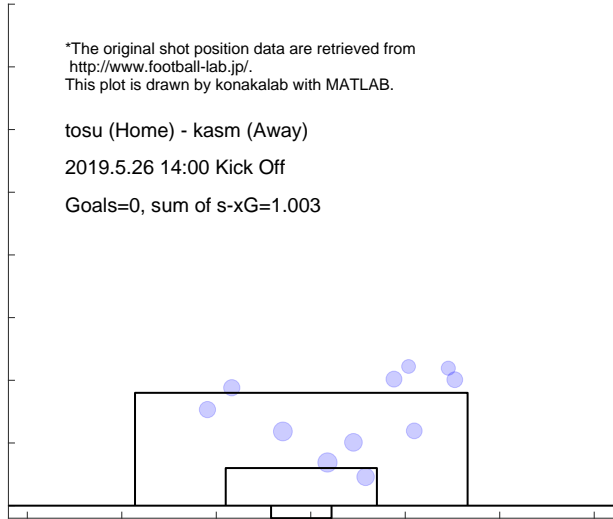

Match report based on s-xG

tosu (Home) - c-os (Away)
 2019.6.1 16:00 Kick Off

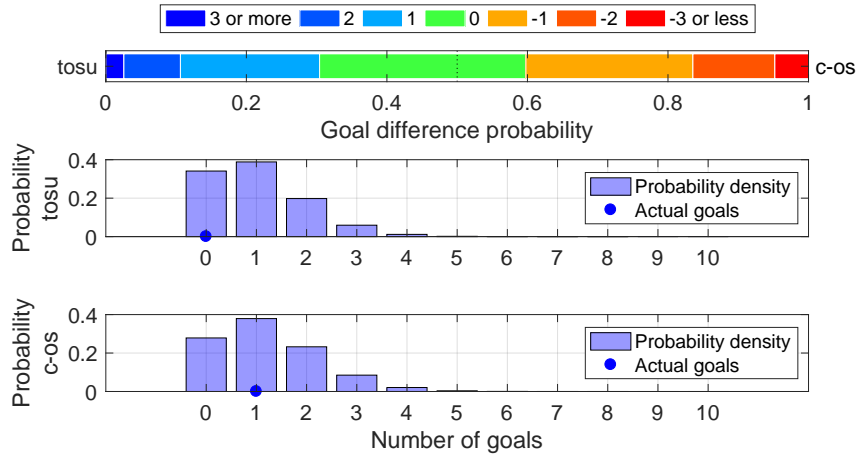

Shot distribution and s-xG, tosu

*The original shot position data are retrieved from <http://www.football-lab.jp/>.
 This plot is drawn by konakalab with MATLAB.

tosu (Home) - c-os (Away)
 2019.6.1 16:00 Kick Off

Goals=0, sum of s-xG=1.017



Shot distribution and s-xG, c-os

*The original shot position data are retrieved from <http://www.football-lab.jp/>.
 This plot is drawn by konakalab with MATLAB.

tosu (Home) - c-os (Away)
 2019.6.1 16:00 Kick Off

Goals=1, sum of s-xG=1.203

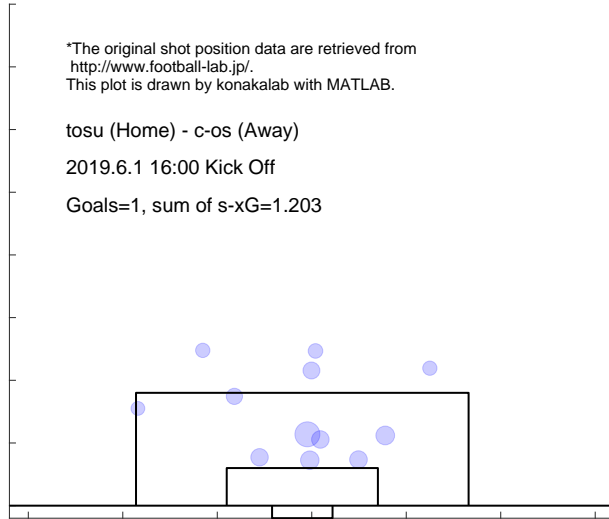

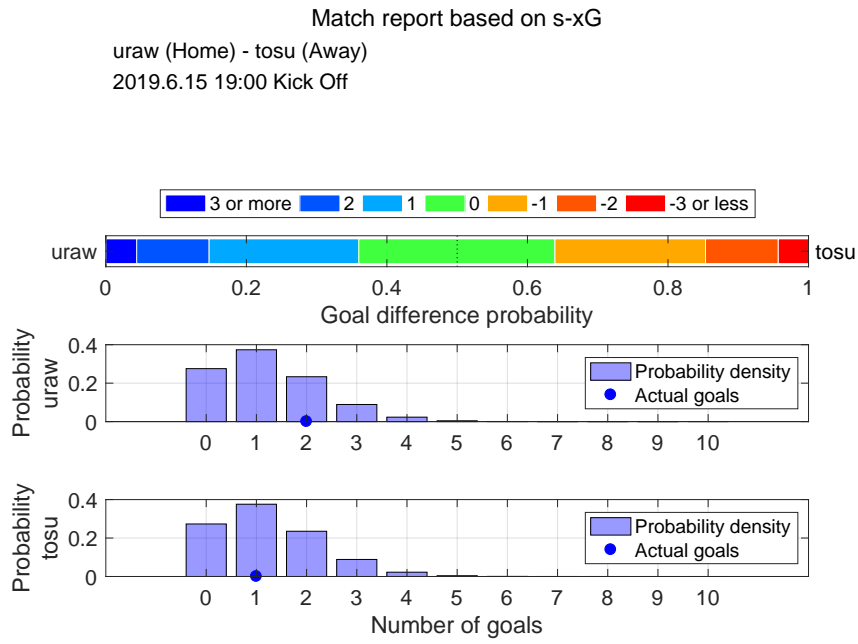

Shot distribution and s-xG, uraw

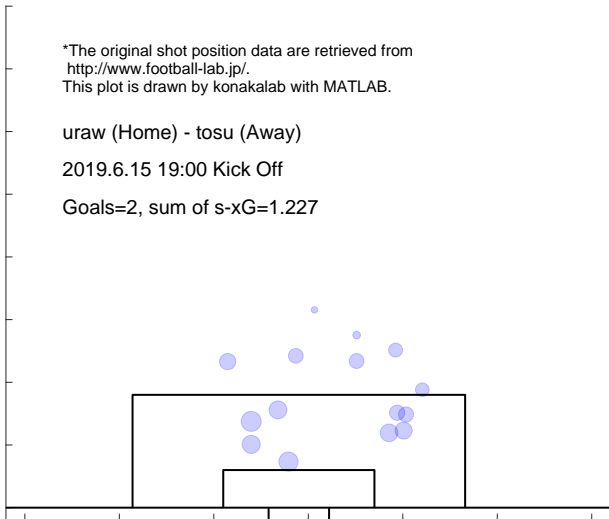

Shot distribution and s-xG, tosu

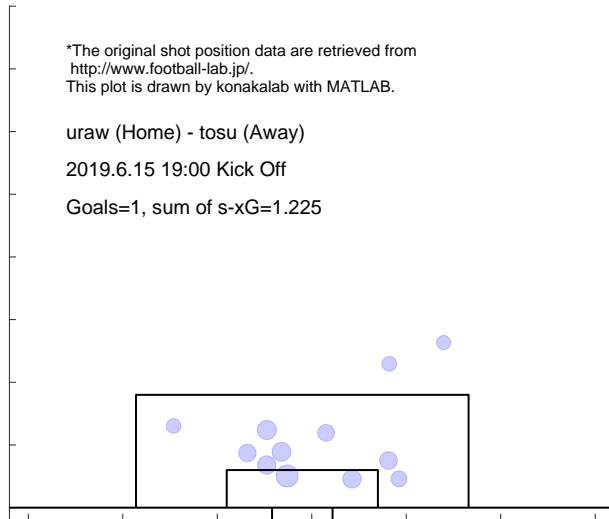

Match report based on s-xG

sapp (Home) - tosu (Away)
2019.6.22 14:00 Kick Off

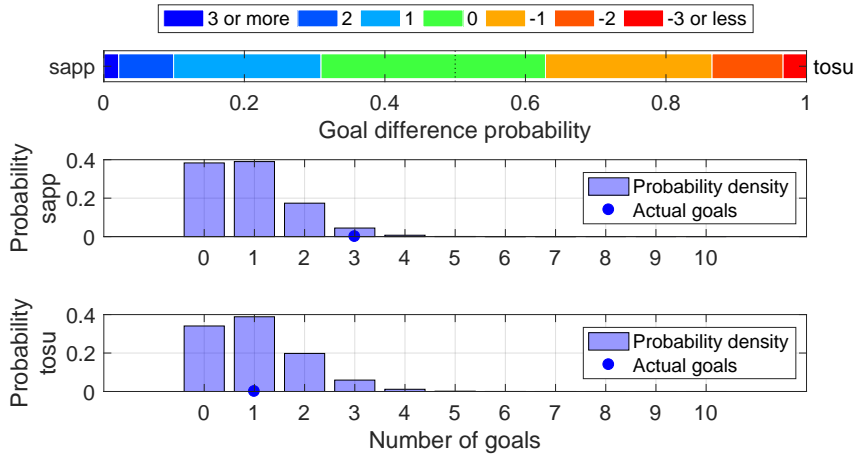

Shot distribution and s-xG, sapp

*The original shot position data are retrieved from <http://www.football-lab.jp/>.
This plot is drawn by konakalab with MATLAB.

sapp (Home) - tosu (Away)
2019.6.22 14:00 Kick Off
Goals=3, sum of s-xG=0.905

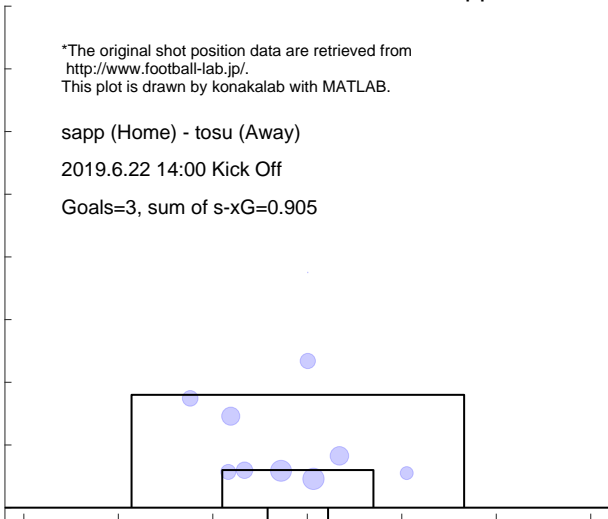

Shot distribution and s-xG, tosu

*The original shot position data are retrieved from <http://www.football-lab.jp/>.
This plot is drawn by konakalab with MATLAB.

sapp (Home) - tosu (Away)
2019.6.22 14:00 Kick Off
Goals=1, sum of s-xG=1.018

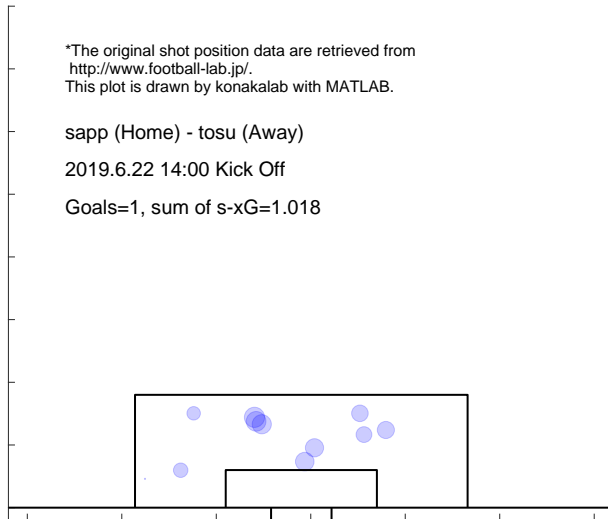

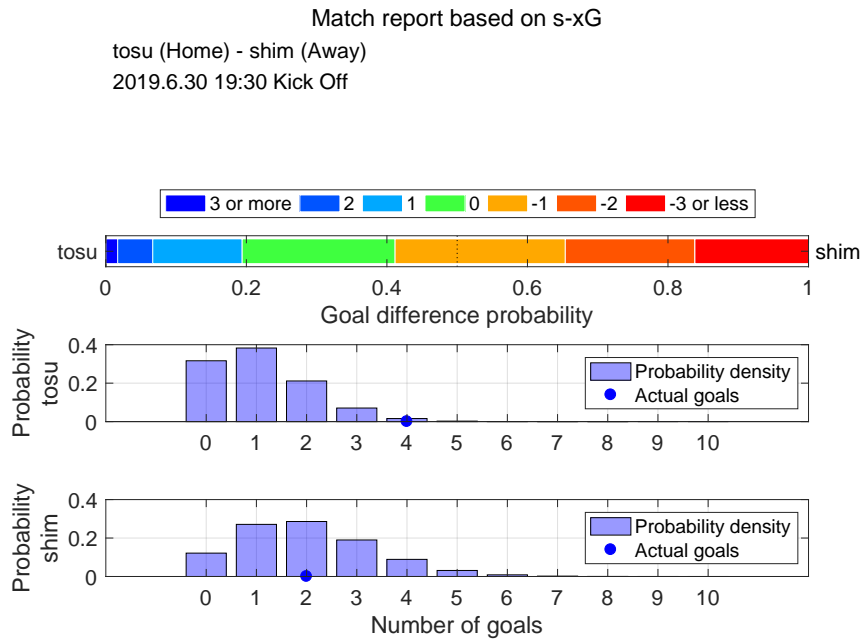

Shot distribution and s-xG, tosu

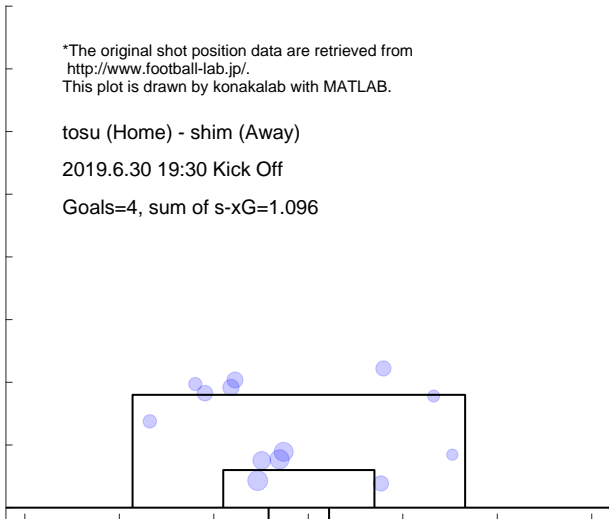

Shot distribution and s-xG, shim

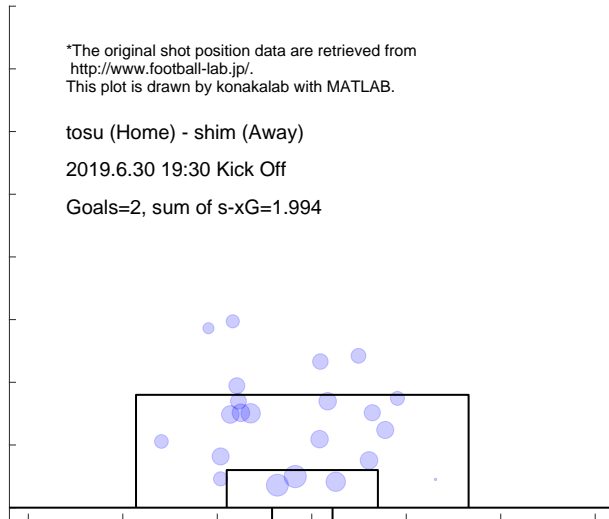

Match report based on s-xG

ka-f (Home) - tosu (Away)
 2019.7.7 19:00 Kick Off

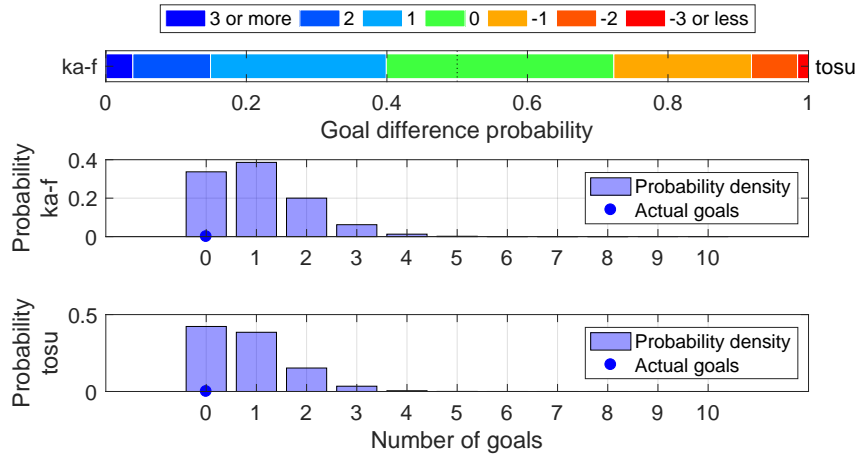

Shot distribution and s-xG, ka-f

*The original shot position data are retrieved from <http://www.football-lab.jp/>.
 This plot is drawn by konakalab with MATLAB.

ka-f (Home) - tosu (Away)
 2019.7.7 19:00 Kick Off

Goals=0, sum of s-xG=1.034

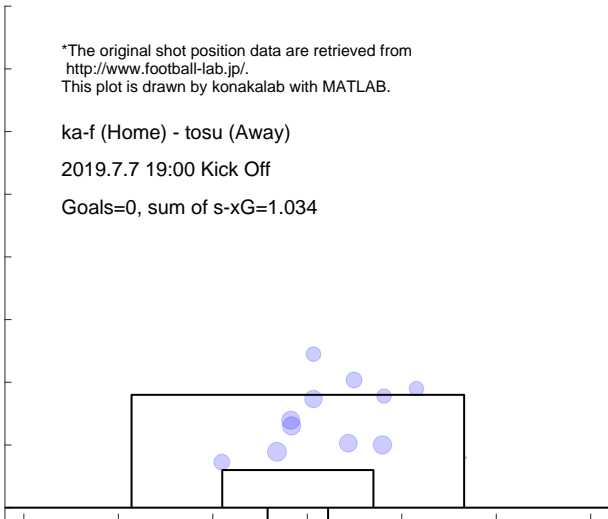

Shot distribution and s-xG, tosu

*The original shot position data are retrieved from <http://www.football-lab.jp/>.
 This plot is drawn by konakalab with MATLAB.

ka-f (Home) - tosu (Away)
 2019.7.7 19:00 Kick Off

Goals=0, sum of s-xG=0.815

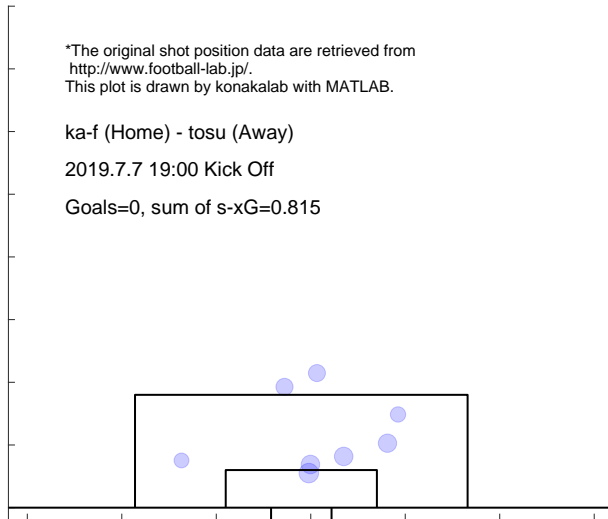

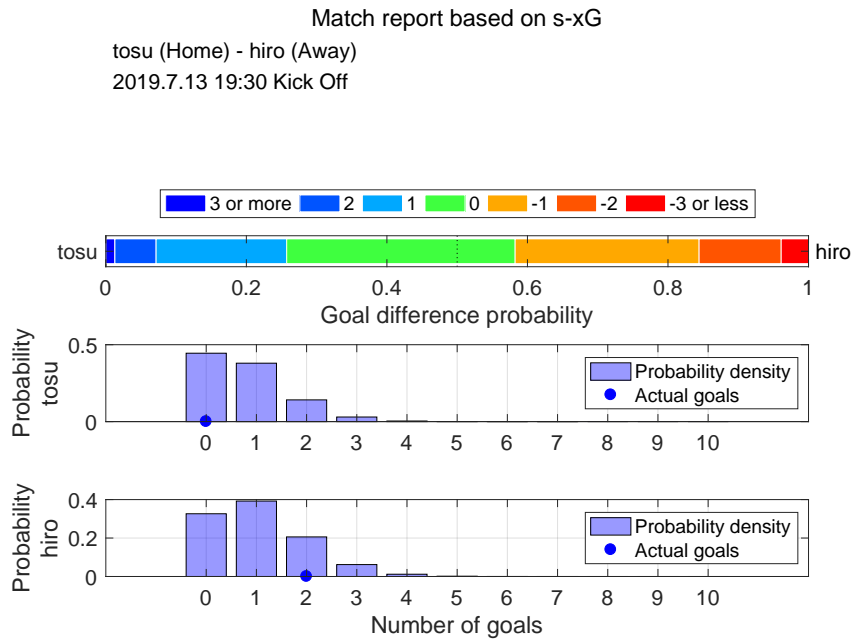

Shot distribution and s-xG, tosu

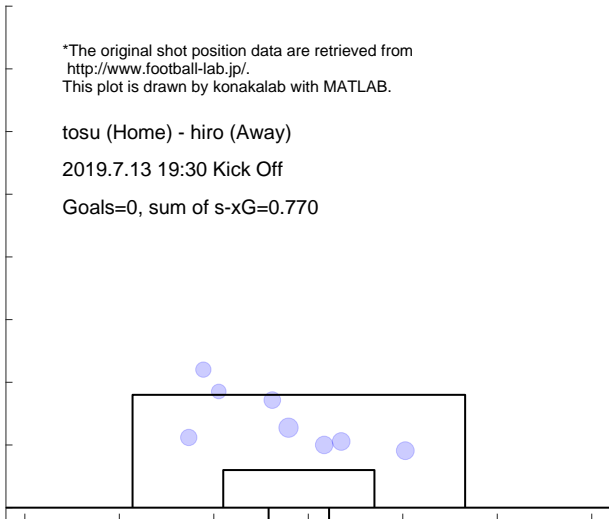

Shot distribution and s-xG, hiro

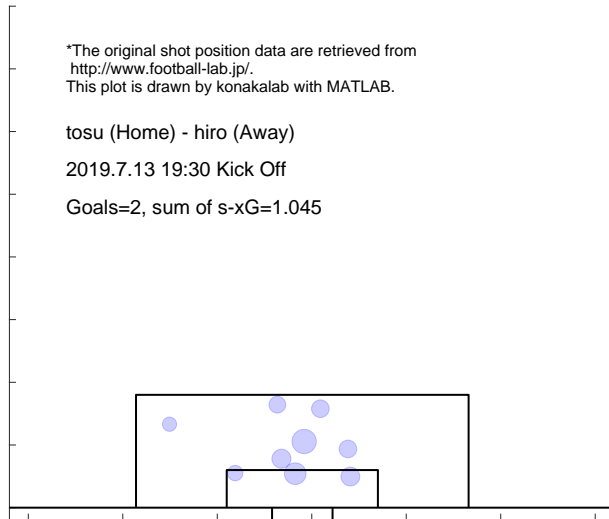

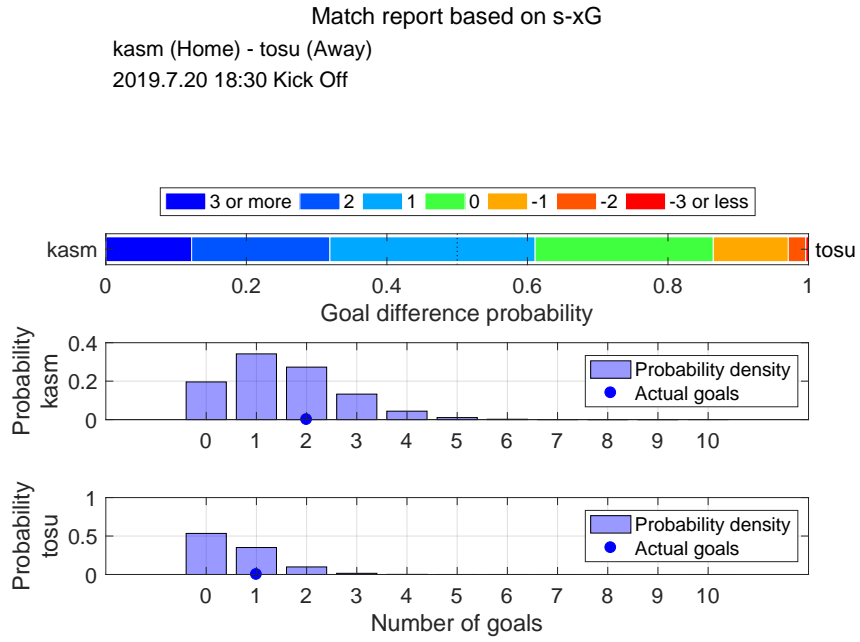

Shot distribution and s-xG, kasm

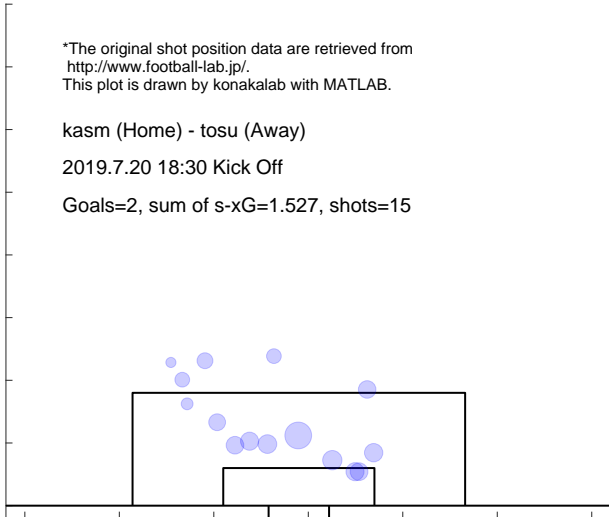

Shot distribution and s-xG, tosu

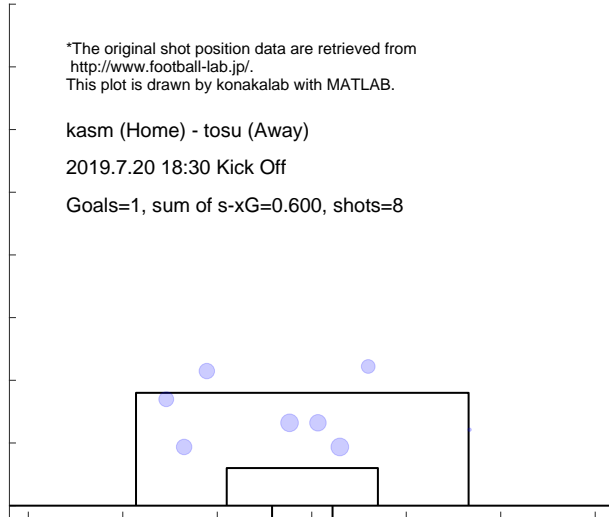

Match report based on s-xG

tosu (Home) - oita (Away)
2019.8.4 19:30 Kick Off

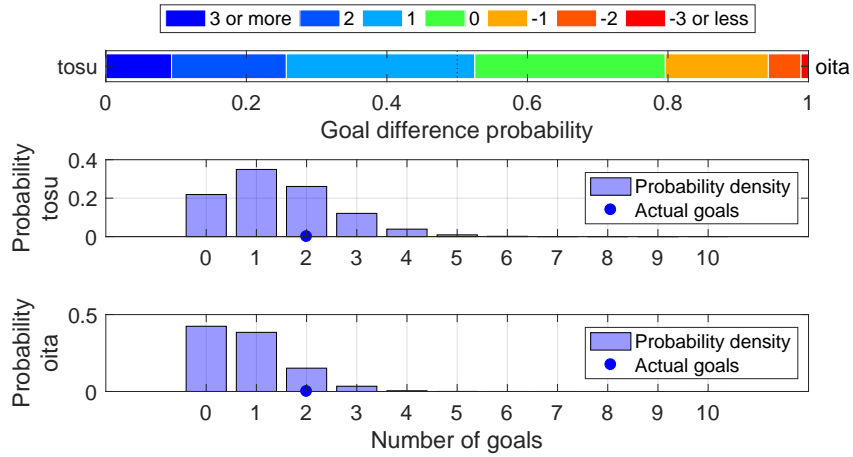

Shot distribution and s-xG, tosu

*The original shot position data are retrieved from <http://www.football-lab.jp/>.
This plot is drawn by konakalab with MATLAB.

tosu (Home) - oita (Away)
2019.8.4 19:30 Kick Off
Goals=2, sum of s-xG=1.447, shots=17

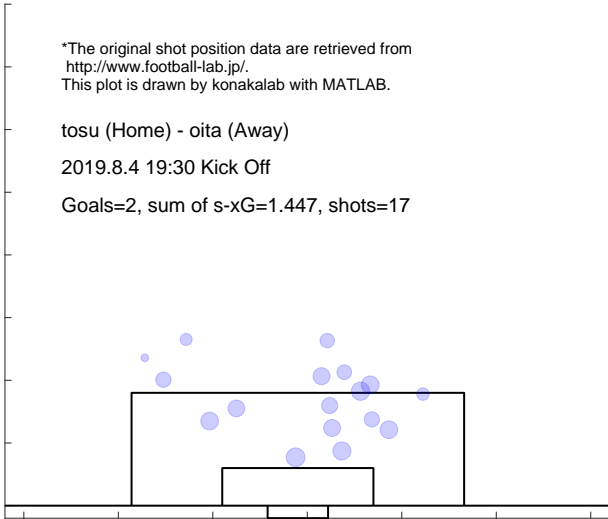

Shot distribution and s-xG, oita

*The original shot position data are retrieved from <http://www.football-lab.jp/>.
This plot is drawn by konakalab with MATLAB.

tosu (Home) - oita (Away)
2019.8.4 19:30 Kick Off
Goals=2, sum of s-xG=0.813, shots=9

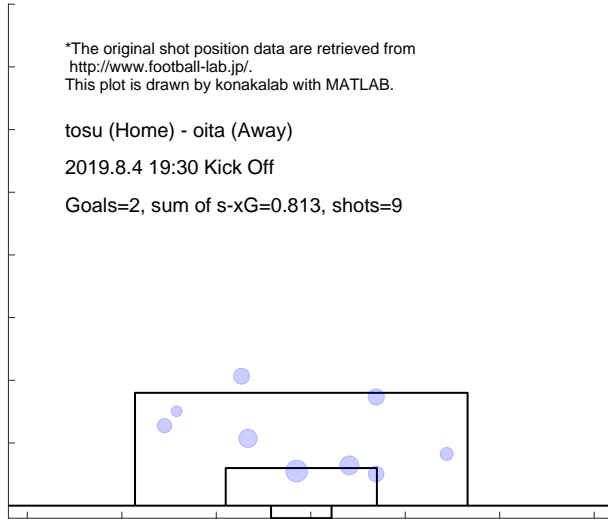

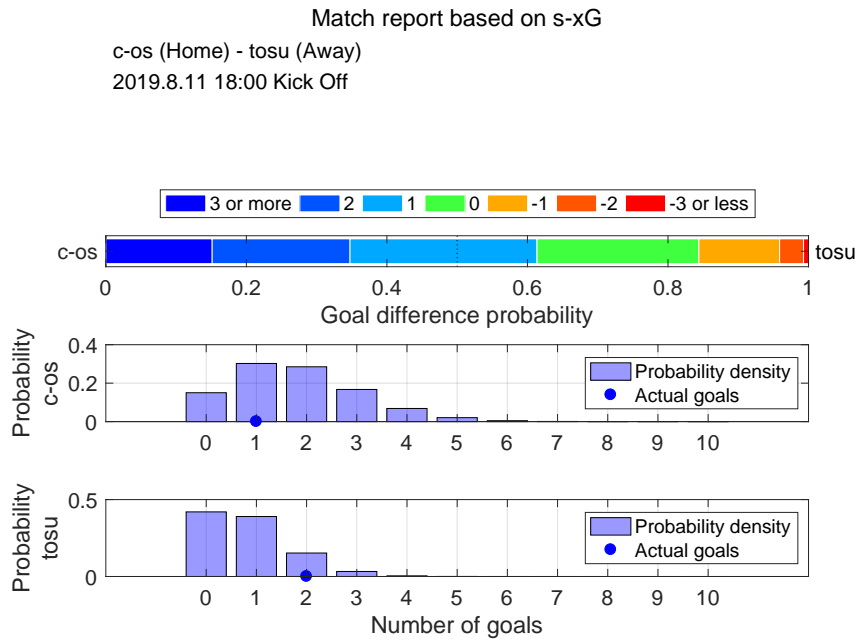

Shot distribution and s-xG, c-os

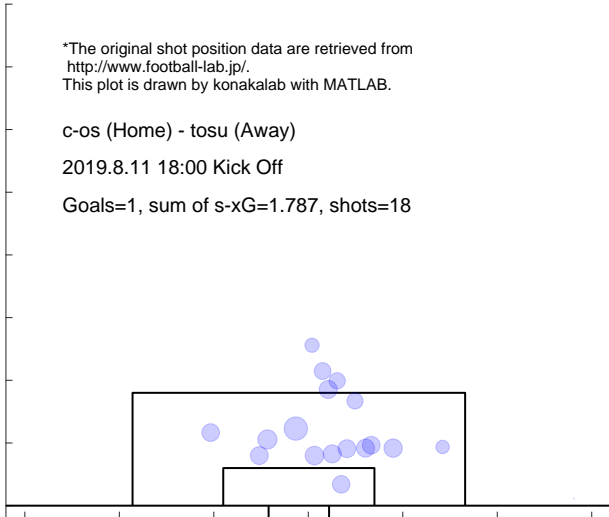

Shot distribution and s-xG, tosu

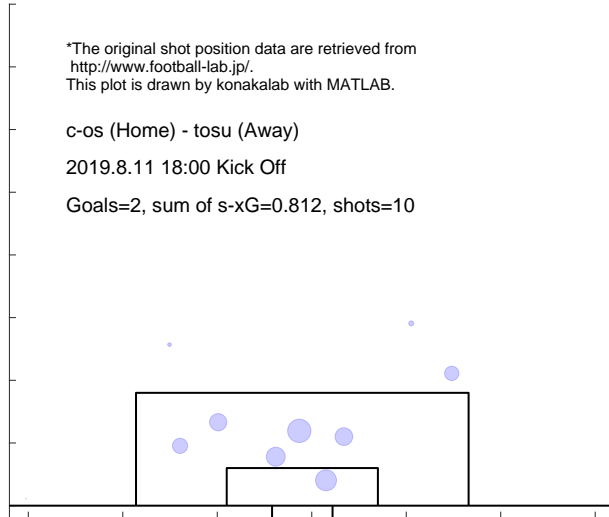

Match report based on s-xG

shon (Home) - tosu (Away)
2019.8.17 19:00 Kick Off

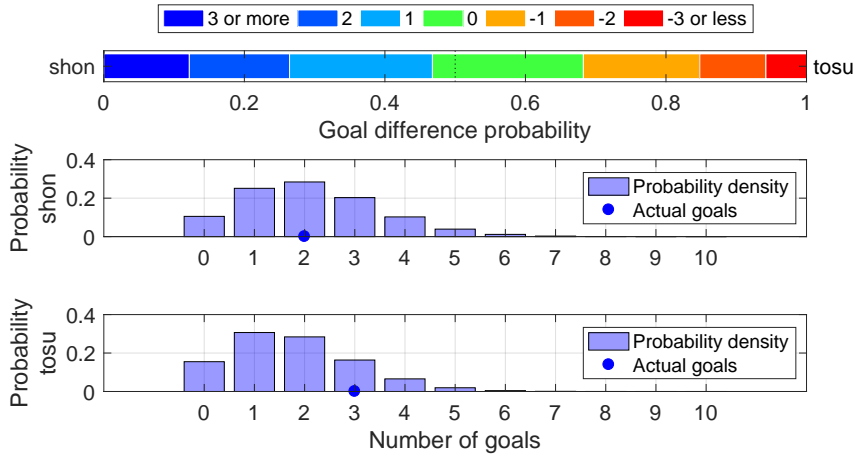

Shot distribution and s-xG, shon

*The original shot position data are retrieved from <http://www.football-lab.jp/>.
This plot is drawn by konakalab with MATLAB.

shon (Home) - tosu (Away)
2019.8.17 19:00 Kick Off

Goals=2, sum of s-xG=2.127, shots=23

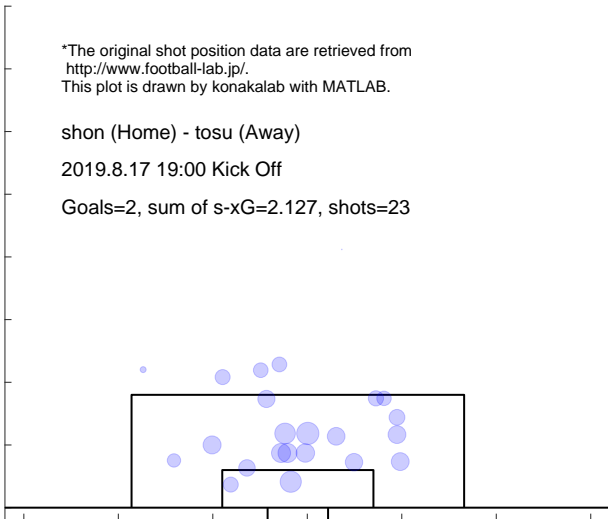

Shot distribution and s-xG, tosu

*The original shot position data are retrieved from <http://www.football-lab.jp/>.
This plot is drawn by konakalab with MATLAB.

shon (Home) - tosu (Away)
2019.8.17 19:00 Kick Off

Goals=3, sum of s-xG=1.759, shots=18

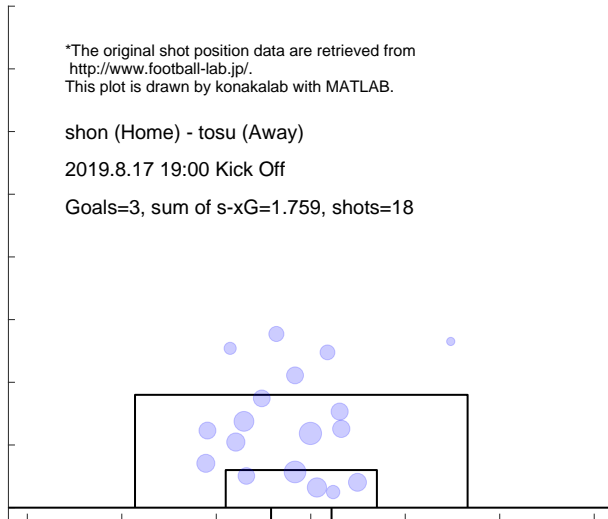

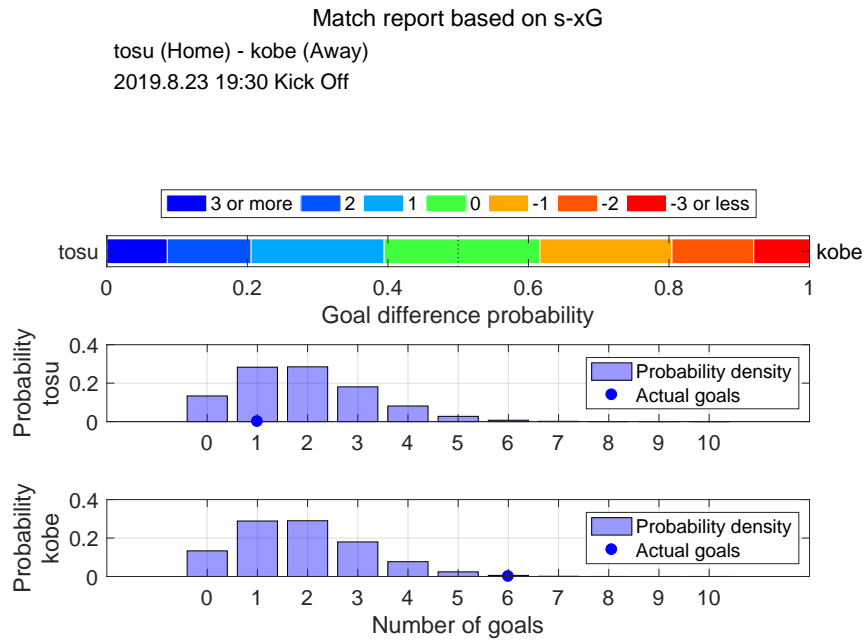

Shot distribution and s-xG, tosu

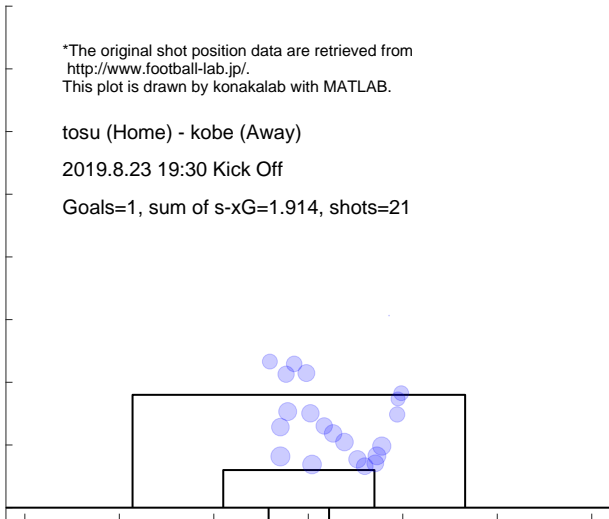

Shot distribution and s-xG, kobe

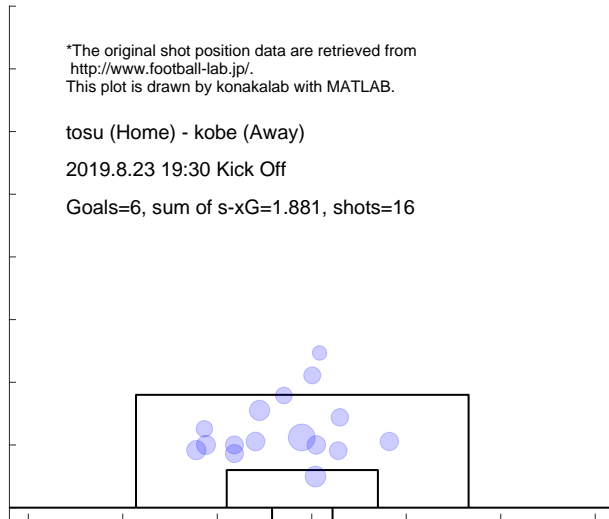

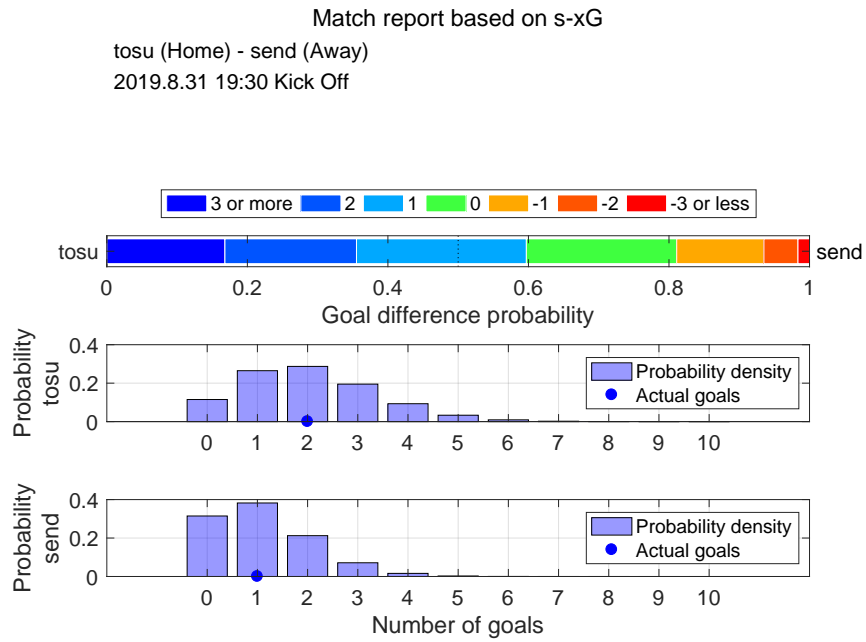

Shot distribution and s-xG, tosu

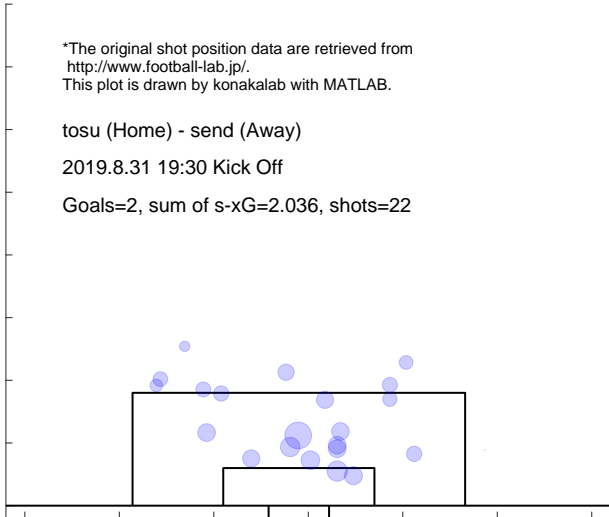

Shot distribution and s-xG, send

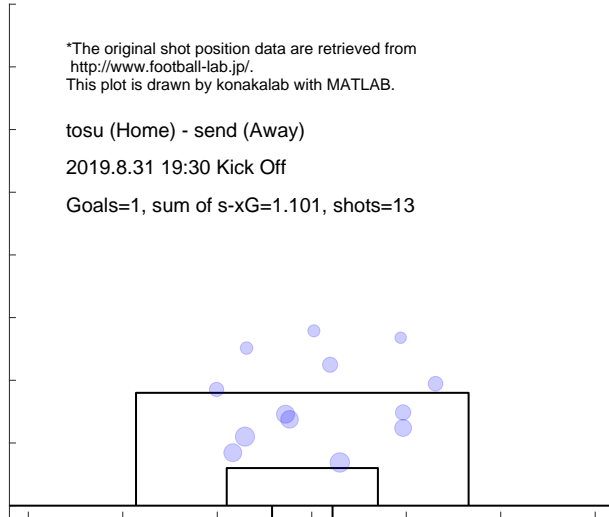

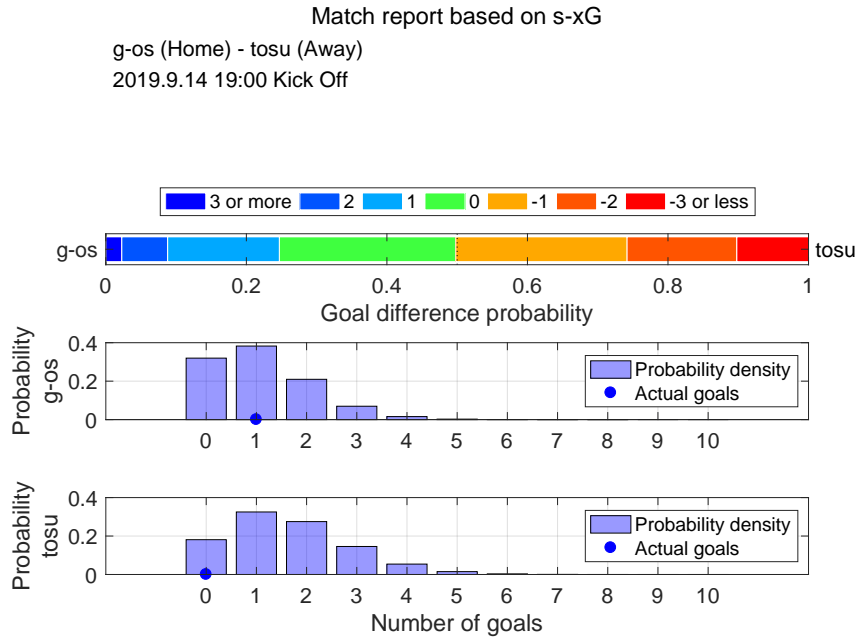

Shot distribution and s-xG, g-os

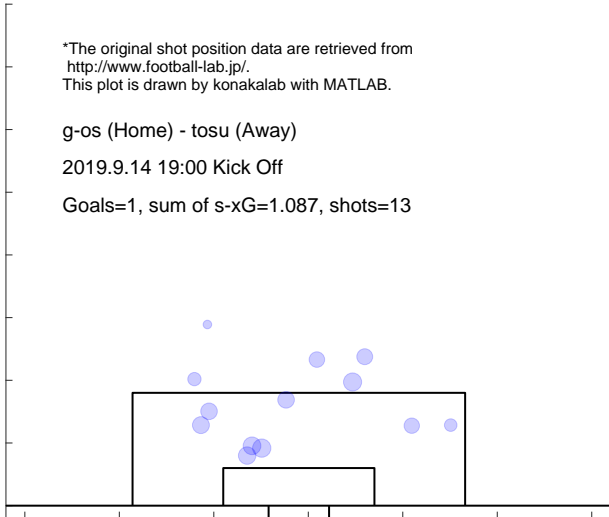

Shot distribution and s-xG, tosu

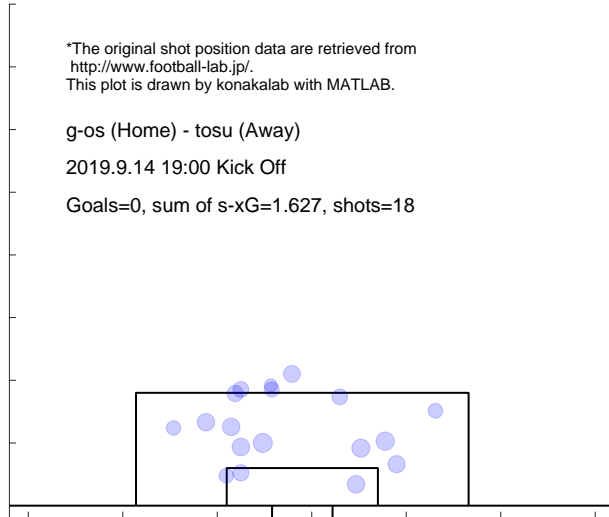

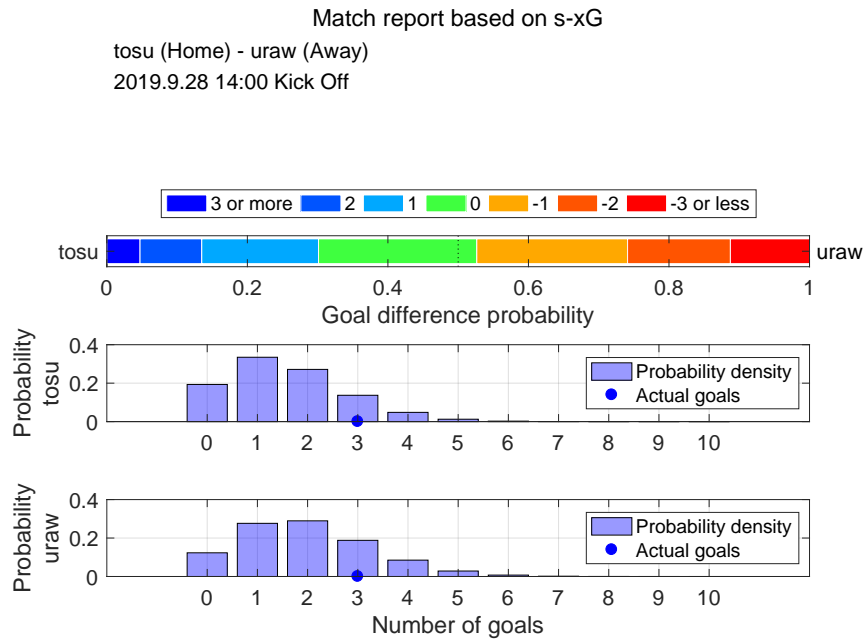

Shot distribution and s-xG, tosu

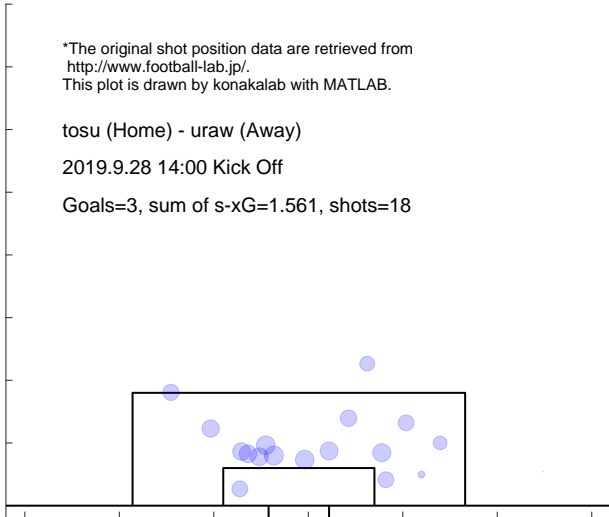

Shot distribution and s-xG, uraw

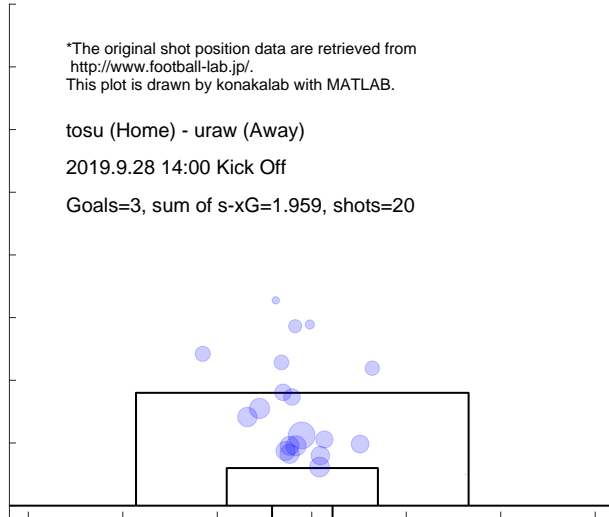

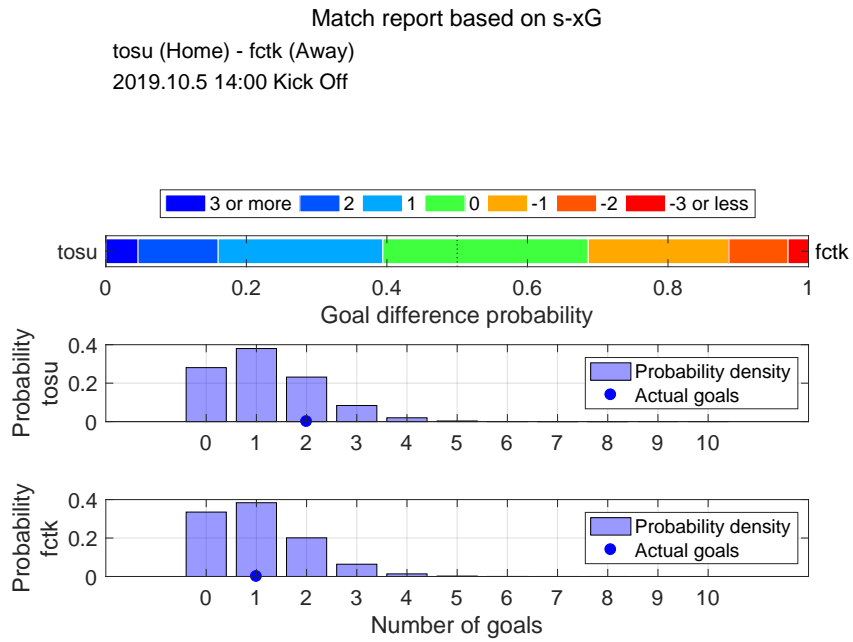

Shot distribution and s-xG, tosu

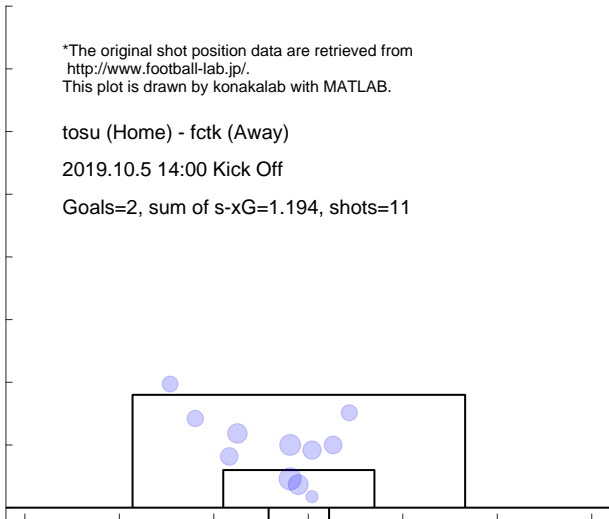

Shot distribution and s-xG, fctk

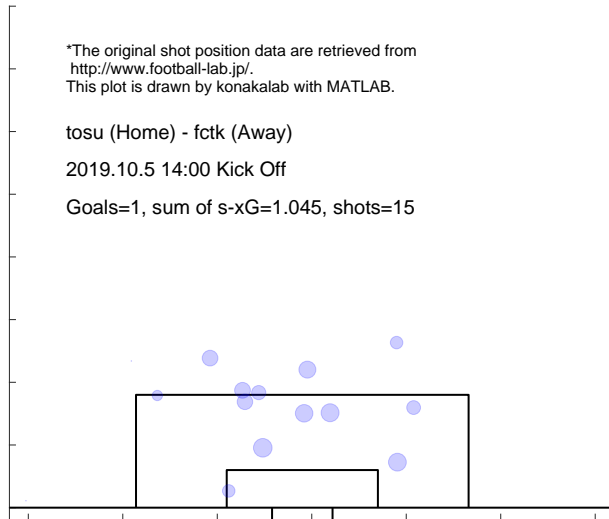

Match report based on s-xG

iwat (Home) - tosu (Away)
2019.10.19 15:00 Kick Off

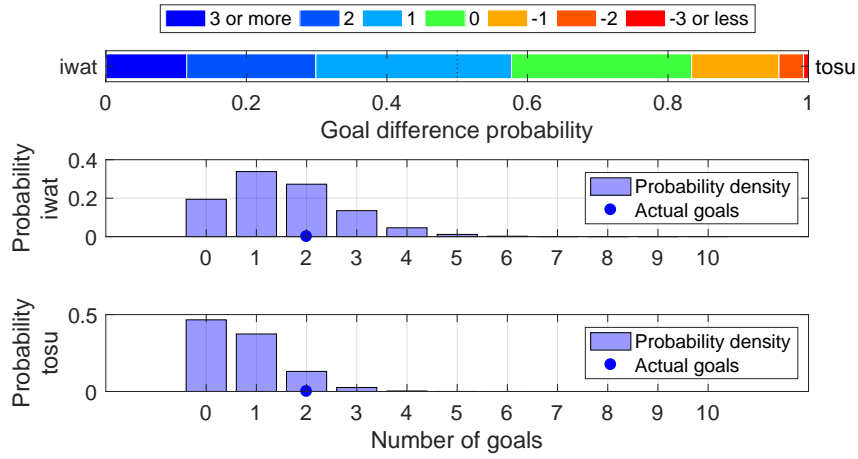

Shot distribution and s-xG, iwat

*The original shot position data are retrieved from <http://www.football-lab.jp/>.
This plot is drawn by konakalab with MATLAB.

iwat (Home) - tosu (Away)
2019.10.19 15:00 Kick Off
Goals=2, sum of s-xG=1.545, shots=15

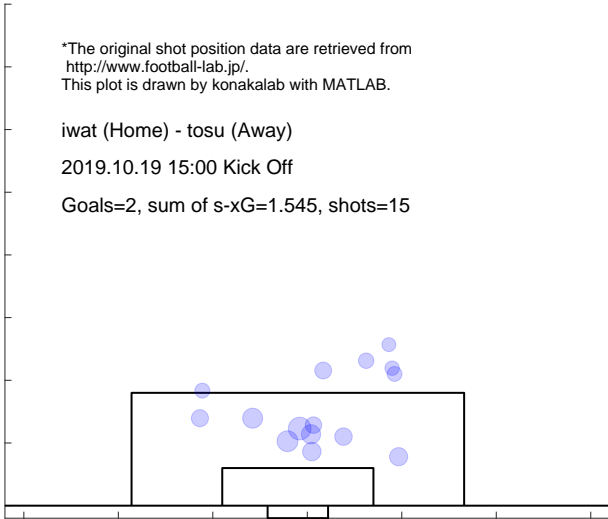

Shot distribution and s-xG, tosu

*The original shot position data are retrieved from <http://www.football-lab.jp/>.
This plot is drawn by konakalab with MATLAB.

iwat (Home) - tosu (Away)
2019.10.19 15:00 Kick Off
Goals=2, sum of s-xG=0.727, shots=8

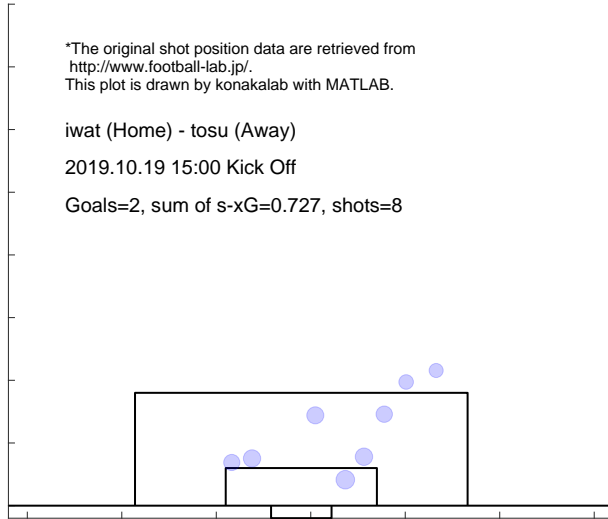

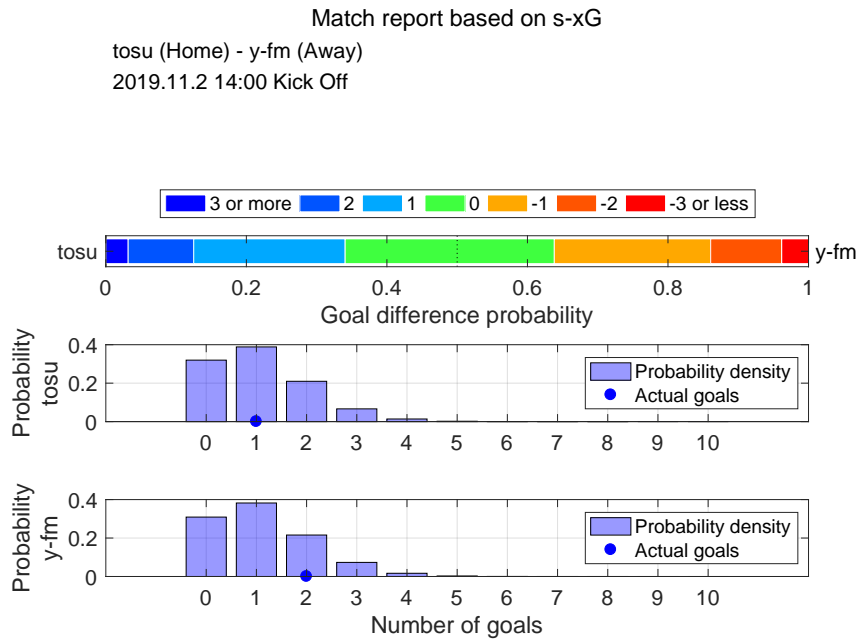

Shot distribution and s-xG, tosu

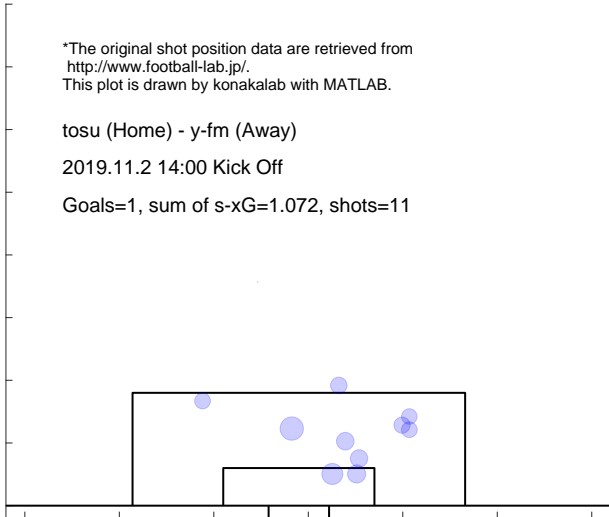

Shot distribution and s-xG, y-fm

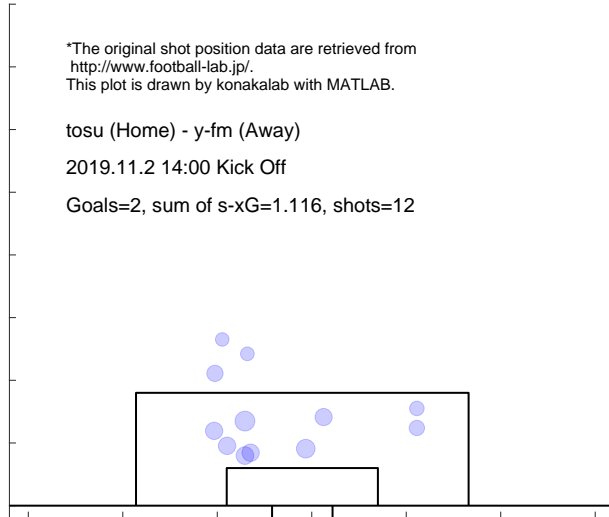

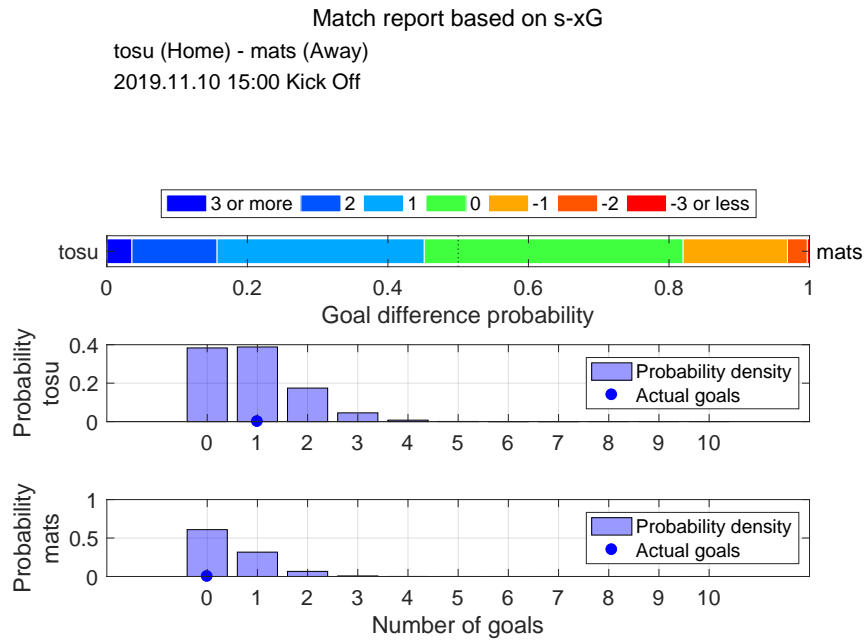

Shot distribution and s-xG, tosu

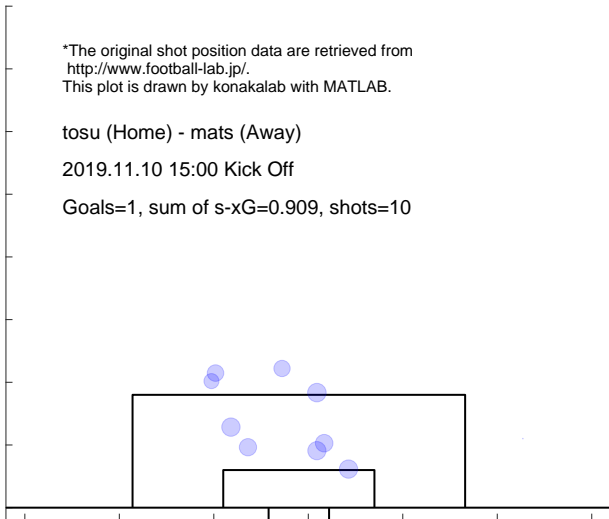

Shot distribution and s-xG, mats

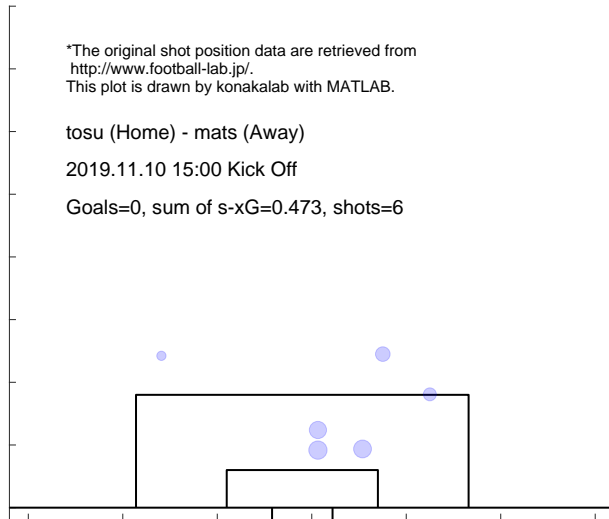

Match report based on s-xG

nago (Home) - tosu (Away)
 2019.11.23 14:00 Kick Off

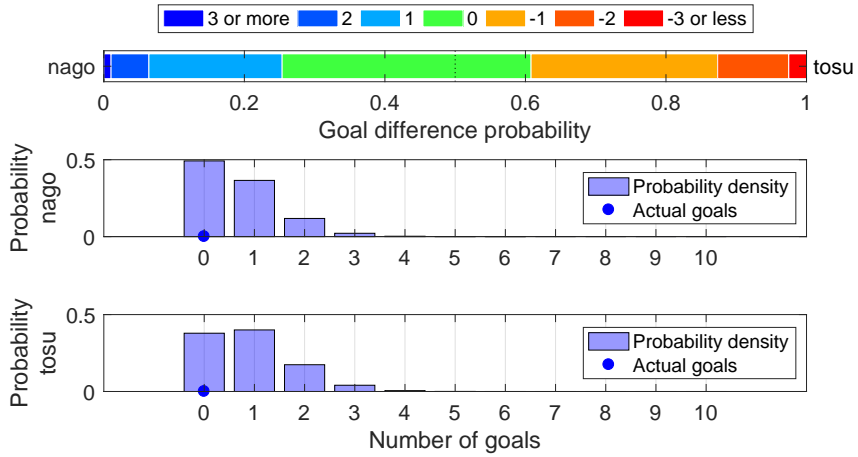

Shot distribution and s-xG, nago

*The original shot position data are retrieved from <http://www.football-lab.jp/>.
 This plot is drawn by konakalab with MATLAB.

nago (Home) - tosu (Away)
 2019.11.23 14:00 Kick Off
 Goals=0, sum of s-xG=0.677, shots=8

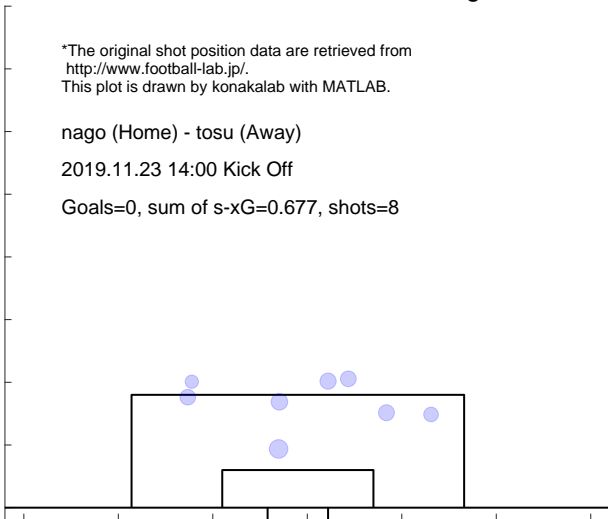

Shot distribution and s-xG, tosu

*The original shot position data are retrieved from <http://www.football-lab.jp/>.
 This plot is drawn by konakalab with MATLAB.

nago (Home) - tosu (Away)
 2019.11.23 14:00 Kick Off
 Goals=0, sum of s-xG=0.895, shots=7

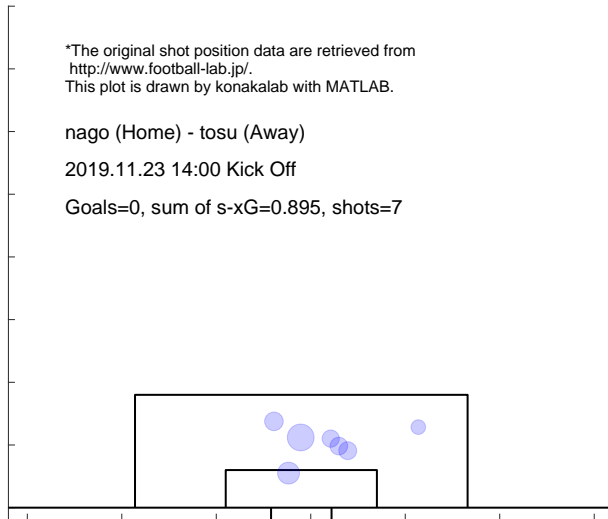

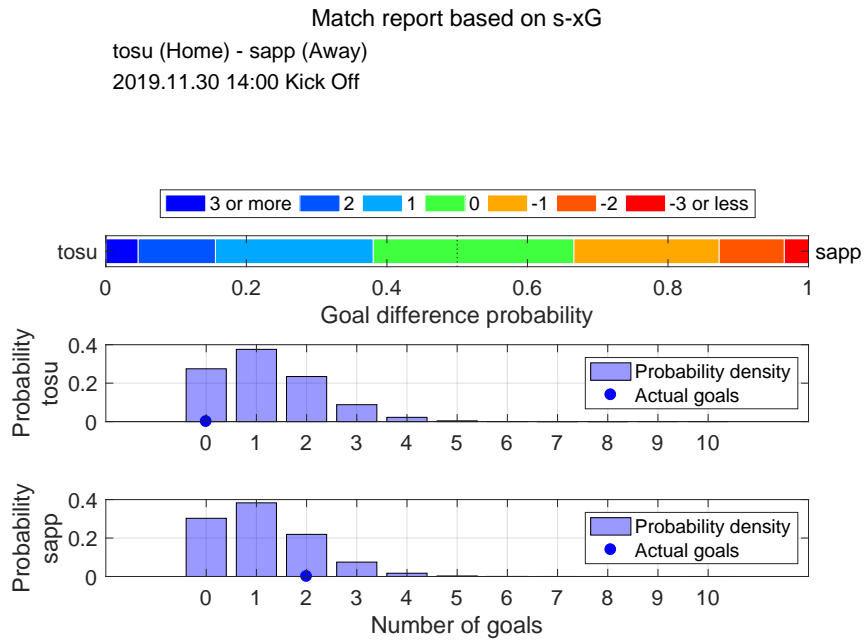

Shot distribution and s-xG, tosu

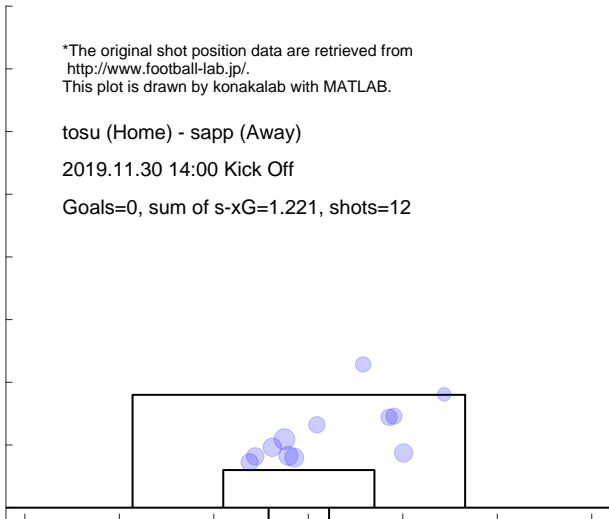

Shot distribution and s-xG, sapp

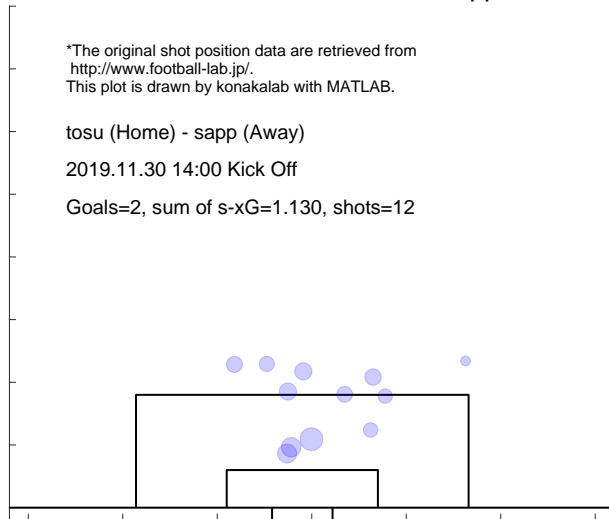

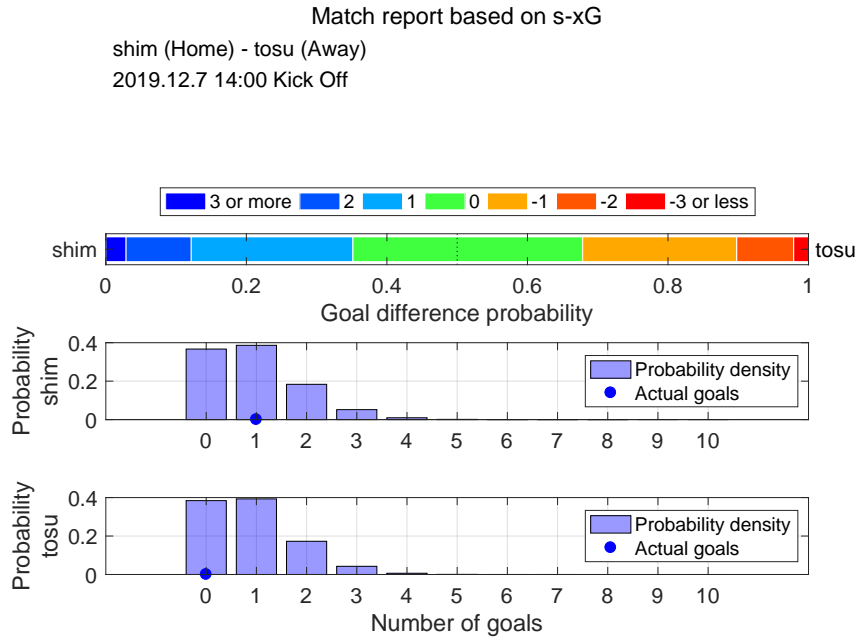

Shot distribution and s-xG, shim

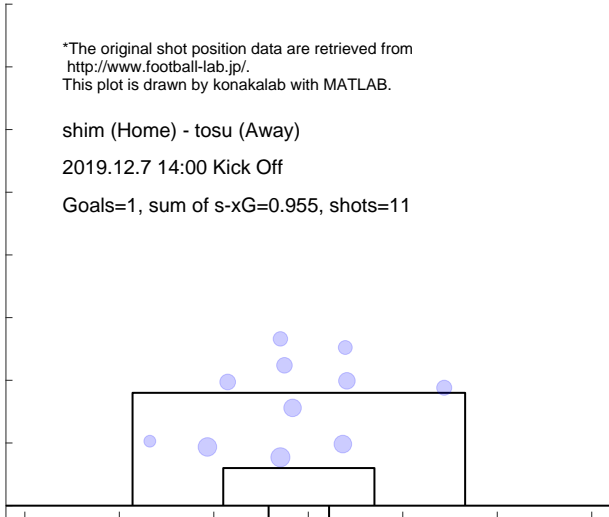

Shot distribution and s-xG, tosu

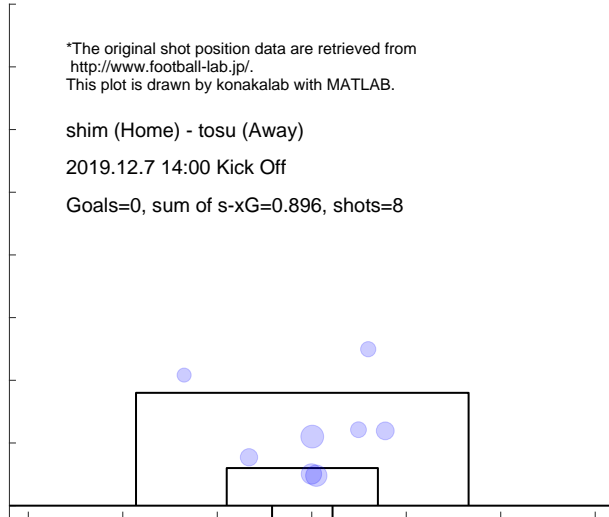

3.18 OITA

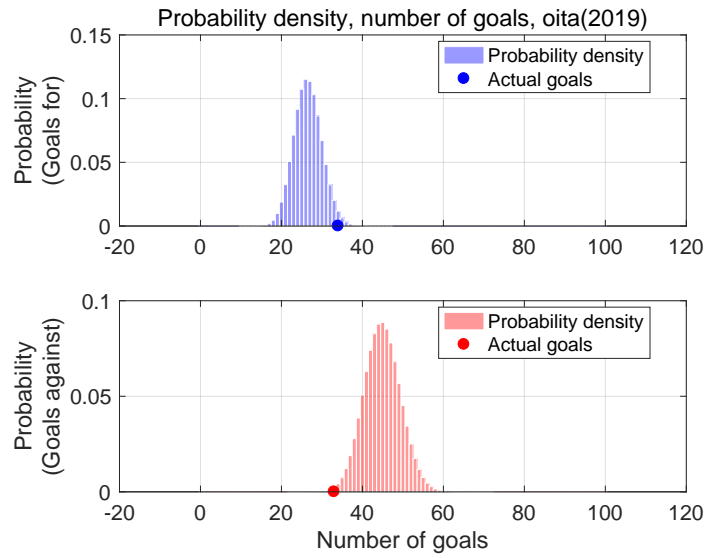

Shot for distribution and s-xG, oita(2019)

*The original shot position data are retrieved from <http://www.football-lab.jp/>.
This plot is drawn by konakalab with MATLAB.

Shots for=281, Goals for=34, sum of s-xG=26.525
Matches=34

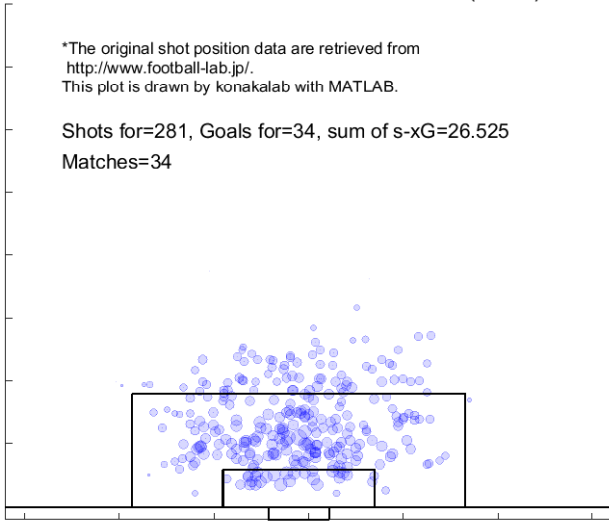

Shot against distribution and s-xG, oita(2019)

*The original shot position data are retrieved from <http://www.football-lab.jp/>.
This plot is drawn by konakalab with MATLAB.

Shots against=486, Goals against=33, sum of s-xG=44.886
Matches=34

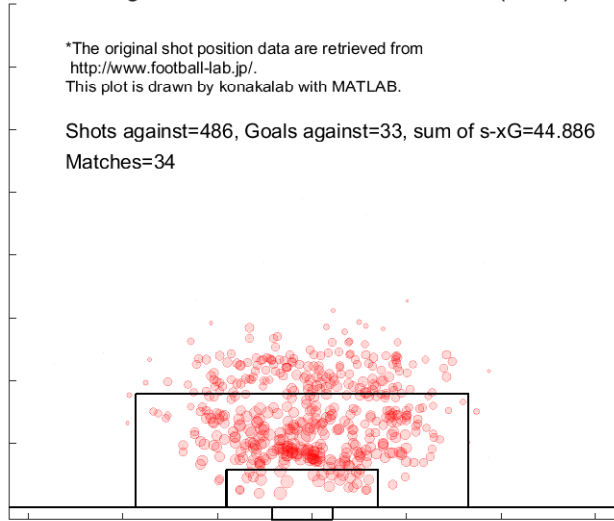

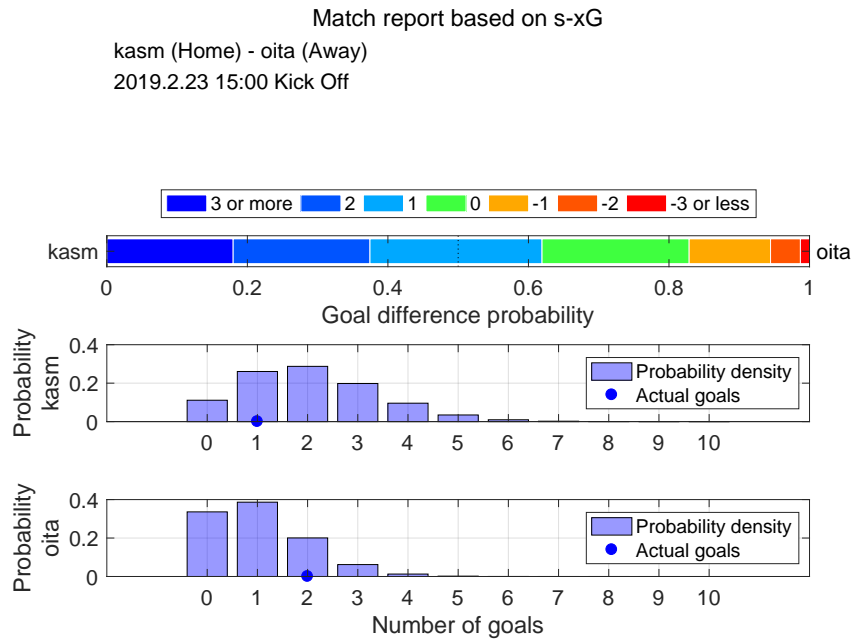

Shot distribution and s-xG, kasm

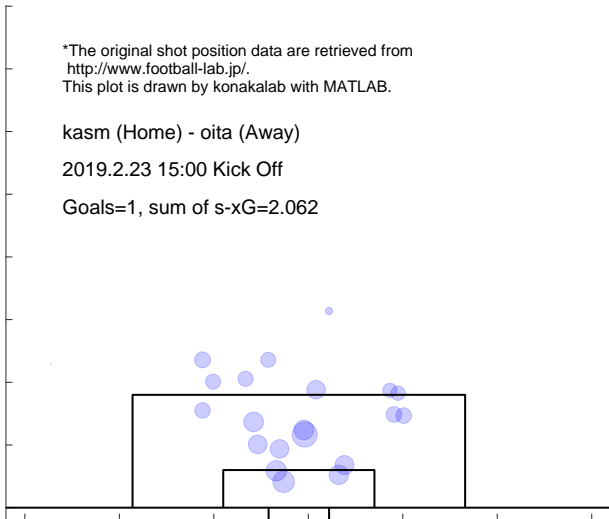

Shot distribution and s-xG, oita

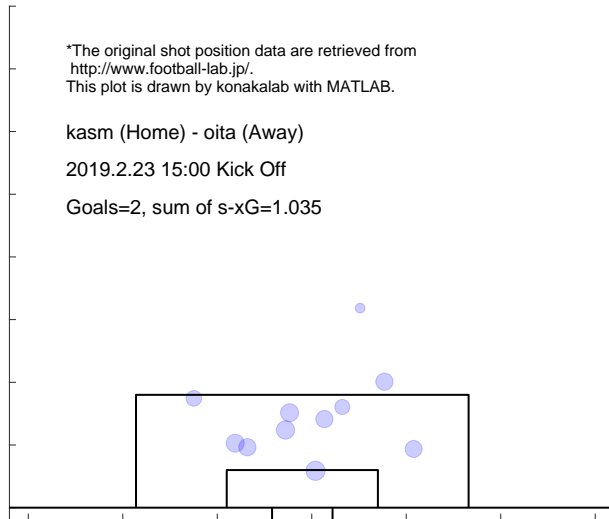

Match report based on s-xG

oita (Home) - mats (Away)
 2019.3.2 16:00 Kick Off

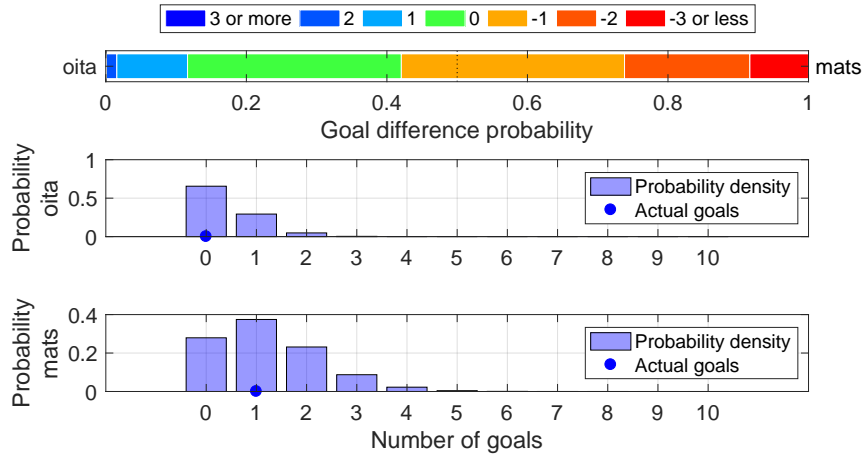

Shot distribution and s-xG, oita

*The original shot position data are retrieved from <http://www.football-lab.jp/>.
 This plot is drawn by konakalab with MATLAB.

oita (Home) - mats (Away)
 2019.3.2 16:00 Kick Off
 Goals=0, sum of s-xG=0.400

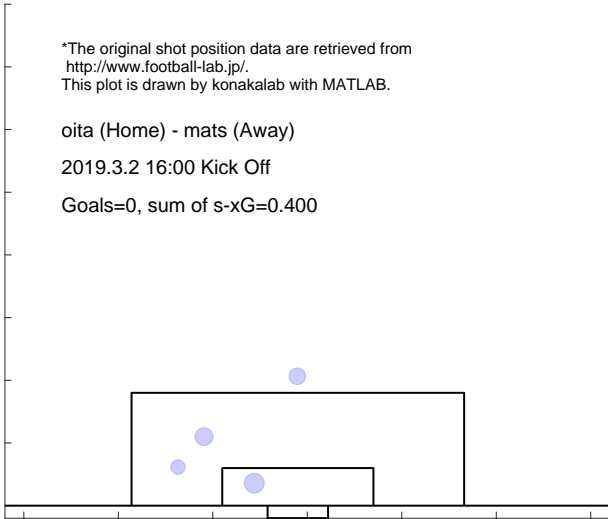

Shot distribution and s-xG, mats

*The original shot position data are retrieved from <http://www.football-lab.jp/>.
 This plot is drawn by konakalab with MATLAB.

oita (Home) - mats (Away)
 2019.3.2 16:00 Kick Off
 Goals=1, sum of s-xG=1.214

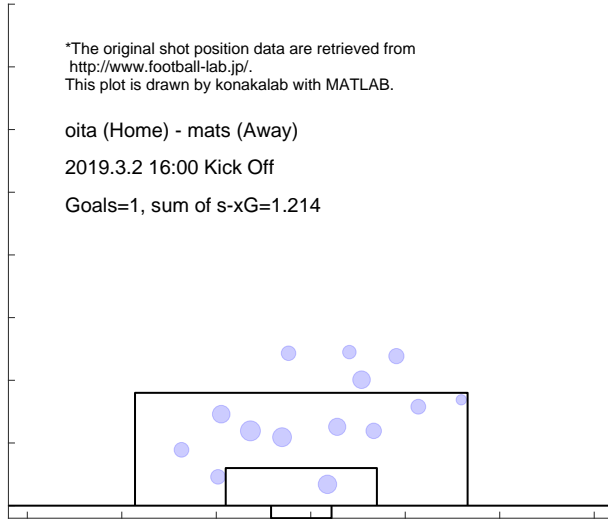

Match report based on s-xG

iwat (Home) - oita (Away)
 2019.3.9 15:00 Kick Off

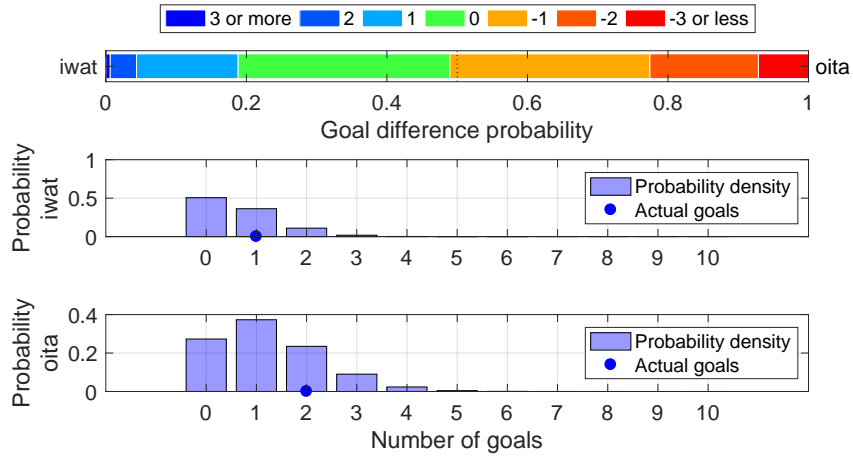

Shot distribution and s-xG, iwat

*The original shot position data are retrieved from <http://www.football-lab.jp/>.
 This plot is drawn by konakalab with MATLAB.

iwat (Home) - oita (Away)
 2019.3.9 15:00 Kick Off
 Goals=1, sum of s-xG=0.646

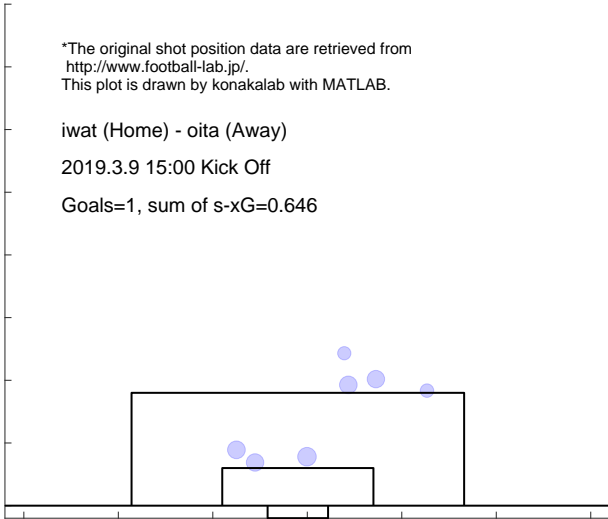

Shot distribution and s-xG, oita

*The original shot position data are retrieved from <http://www.football-lab.jp/>.
 This plot is drawn by konakalab with MATLAB.

iwat (Home) - oita (Away)
 2019.3.9 15:00 Kick Off
 Goals=2, sum of s-xG=1.235

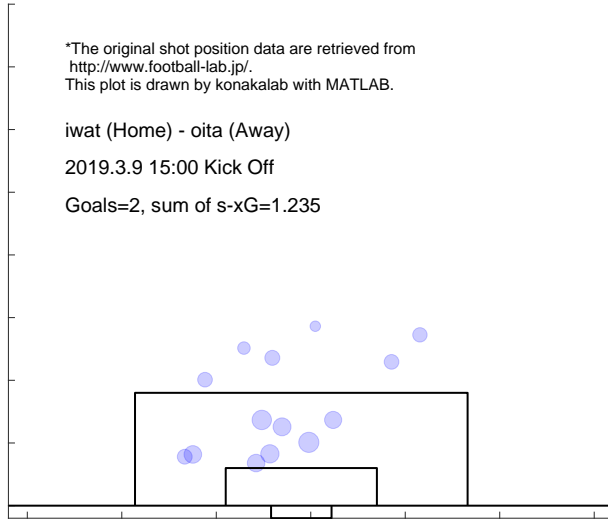

Match report based on s-xG

oita (Home) - y-fm (Away)
 2019.3.17 16:00 Kick Off

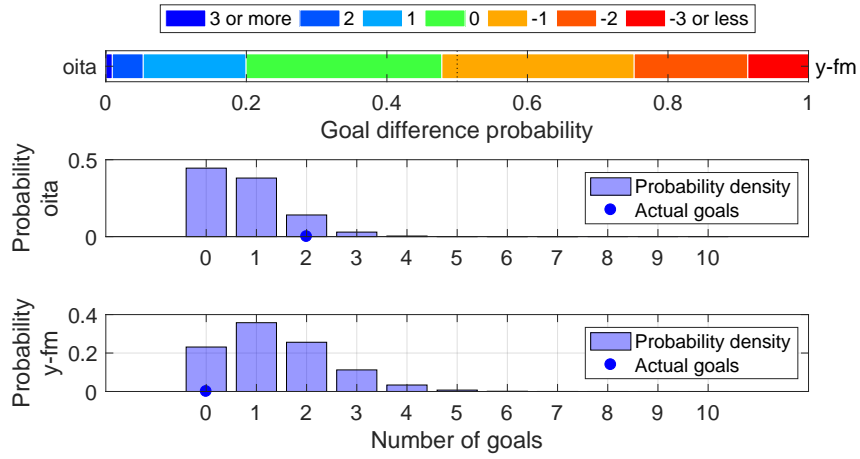

Shot distribution and s-xG, oita

*The original shot position data are retrieved from <http://www.football-lab.jp/>.
 This plot is drawn by konakalab with MATLAB.

oita (Home) - y-fm (Away)
 2019.3.17 16:00 Kick Off
 Goals=2, sum of s-xG=0.767

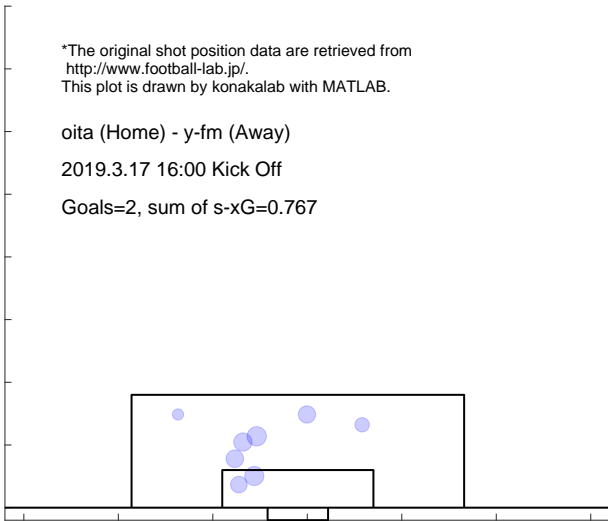

Shot distribution and s-xG, y-fm

*The original shot position data are retrieved from <http://www.football-lab.jp/>.
 This plot is drawn by konakalab with MATLAB.

oita (Home) - y-fm (Away)
 2019.3.17 16:00 Kick Off
 Goals=0, sum of s-xG=1.387

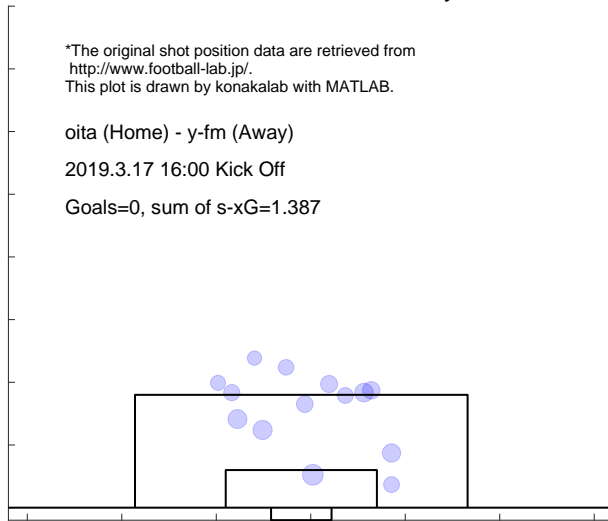

Match report based on s-xG

oita (Home) - hiro (Away)
2019.3.30 19:00 Kick Off

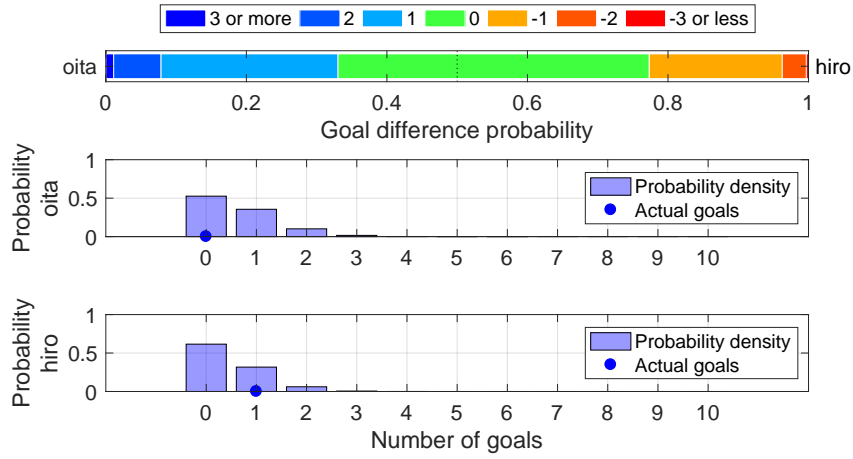

Shot distribution and s-xG, oita

*The original shot position data are retrieved from <http://www.football-lab.jp/>.
This plot is drawn by konakalab with MATLAB.

oita (Home) - hiro (Away)
2019.3.30 19:00 Kick Off
Goals=0, sum of s-xG=0.612

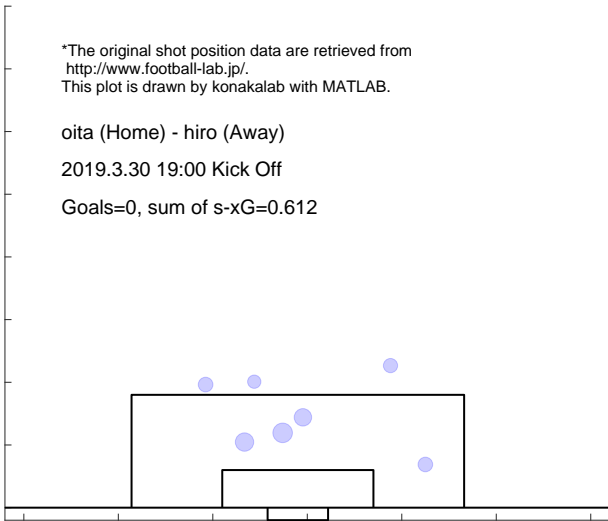

Shot distribution and s-xG, hiro

*The original shot position data are retrieved from <http://www.football-lab.jp/>.
This plot is drawn by konakalab with MATLAB.

oita (Home) - hiro (Away)
2019.3.30 19:00 Kick Off
Goals=1, sum of s-xG=0.457

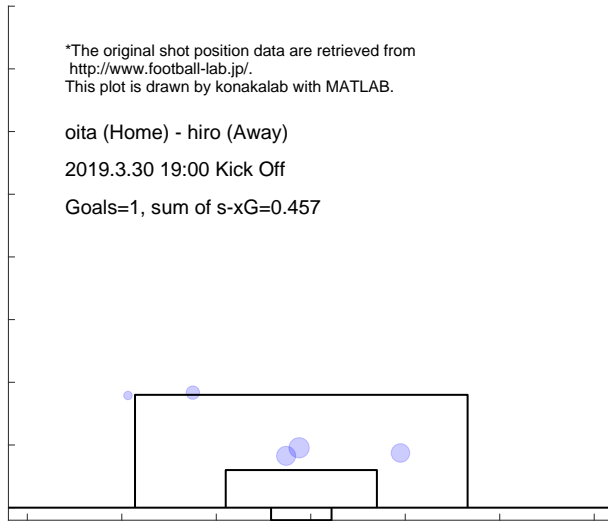

Match report based on s-xG

sapp (Home) - oita (Away)
 2019.4.6 13:00 Kick Off

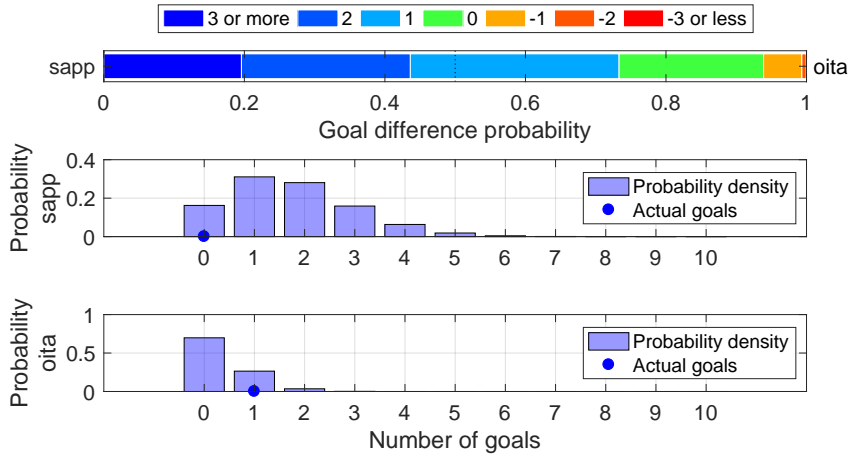

Shot distribution and s-xG, sapp

*The original shot position data are retrieved from <http://www.football-lab.jp/>.
 This plot is drawn by konakalab with MATLAB.

sapp (Home) - oita (Away)
 2019.4.6 13:00 Kick Off
 Goals=0, sum of s-xG=1.728

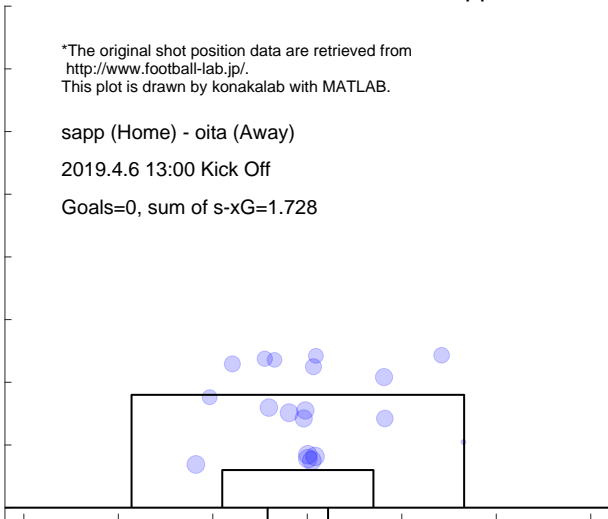

Shot distribution and s-xG, oita

*The original shot position data are retrieved from <http://www.football-lab.jp/>.
 This plot is drawn by konakalab with MATLAB.

sapp (Home) - oita (Away)
 2019.4.6 13:00 Kick Off
 Goals=1, sum of s-xG=0.341

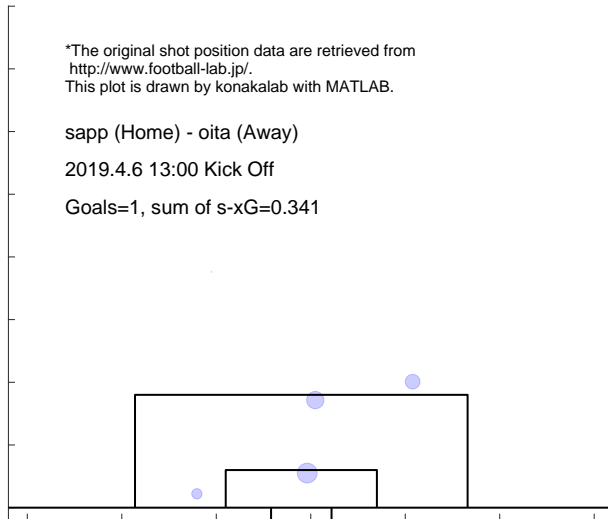

Match report based on s-xG

oita (Home) - send (Away)
 2019.4.14 16:00 Kick Off

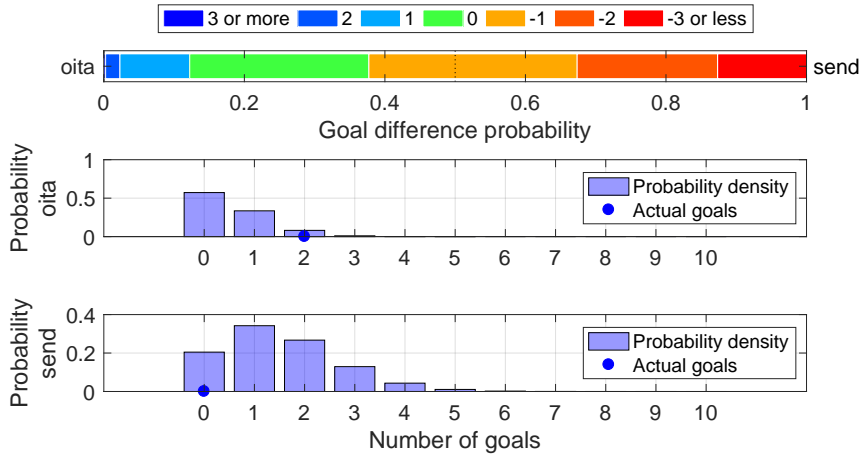

Shot distribution and s-xG, oita

*The original shot position data are retrieved from <http://www.football-lab.jp/>.
 This plot is drawn by konakalab with MATLAB.

oita (Home) - send (Away)
 2019.4.14 16:00 Kick Off
 Goals=2, sum of s-xG=0.532

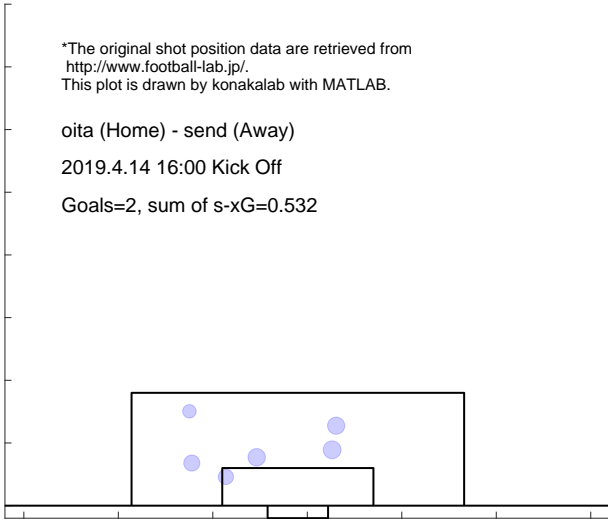

Shot distribution and s-xG, send

*The original shot position data are retrieved from <http://www.football-lab.jp/>.
 This plot is drawn by konakalab with MATLAB.

oita (Home) - send (Away)
 2019.4.14 16:00 Kick Off
 Goals=0, sum of s-xG=1.506

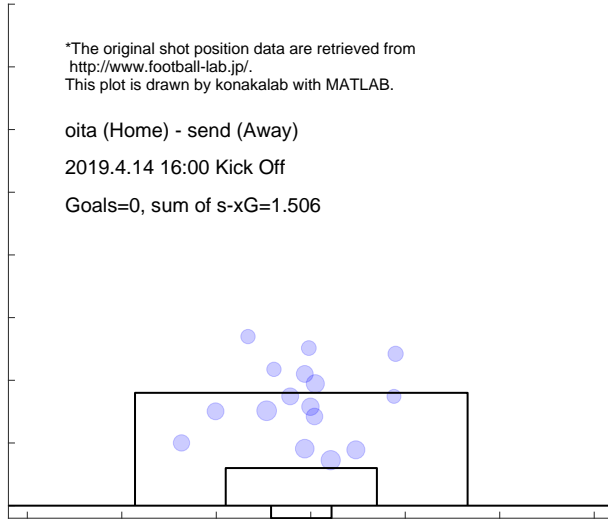

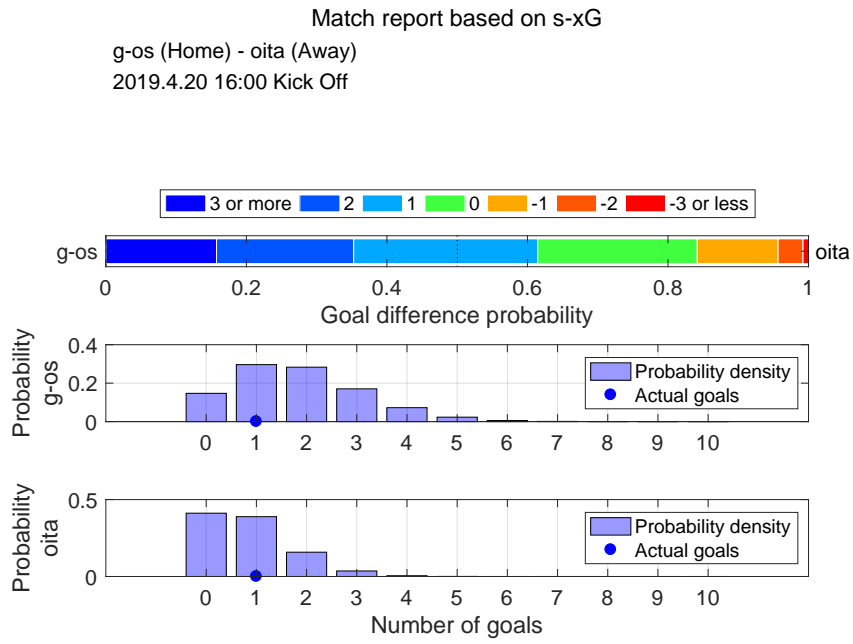

Shot distribution and s-xG, g-os

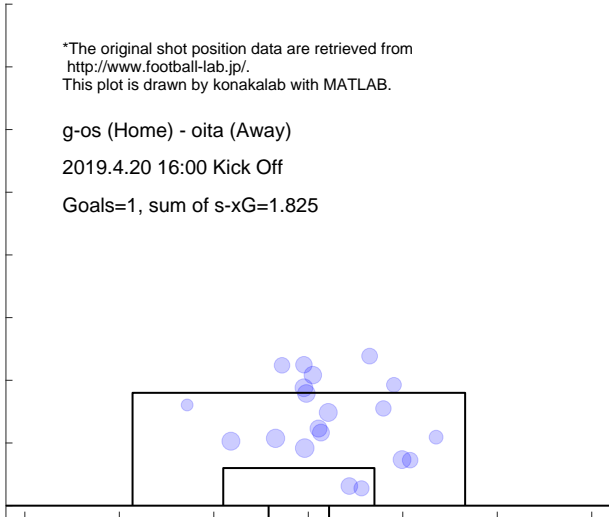

Shot distribution and s-xG, oita

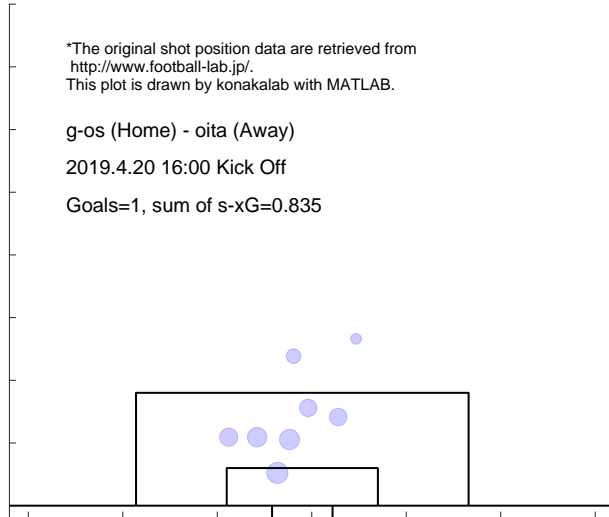

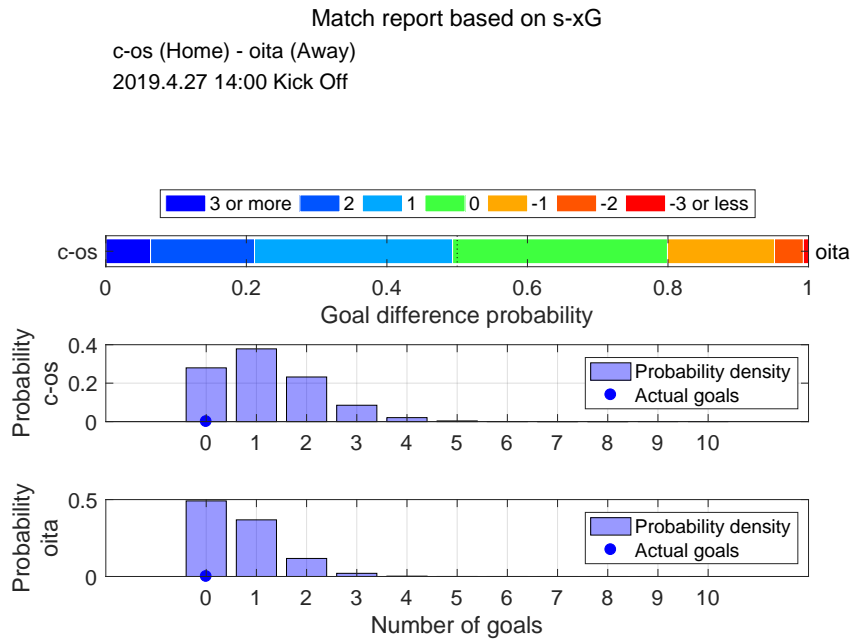

Shot distribution and s-xG, c-os

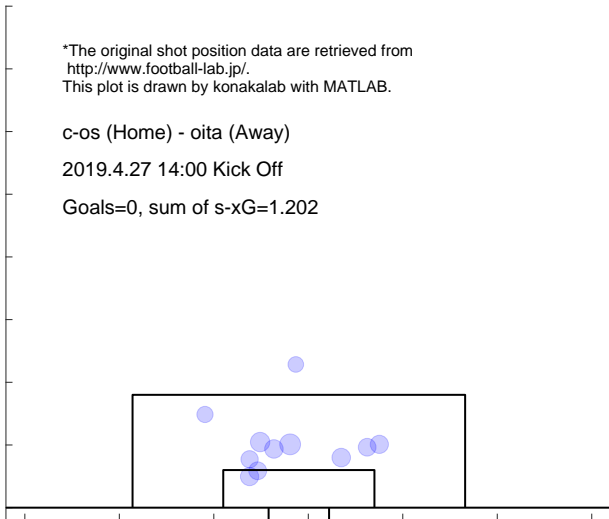

Shot distribution and s-xG, oita

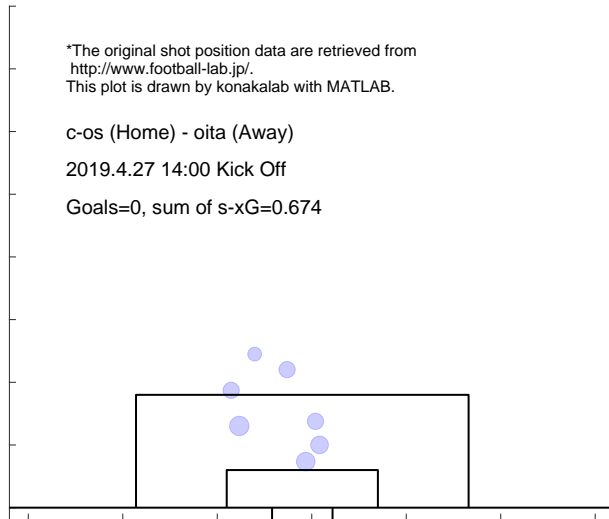

Match report based on s-xG

oita (Home) - tosu (Away)

2019.5.4 16:00 Kick Off

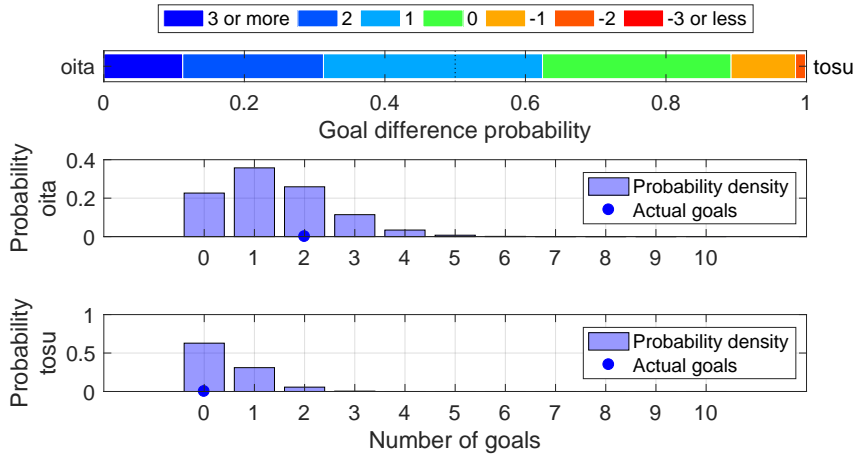

Shot distribution and s-xG, oita

*The original shot position data are retrieved from <http://www.football-lab.jp/>. This plot is drawn by konakalab with MATLAB.

oita (Home) - tosu (Away)

2019.5.4 16:00 Kick Off

Goals=2, sum of s-xG=1.399

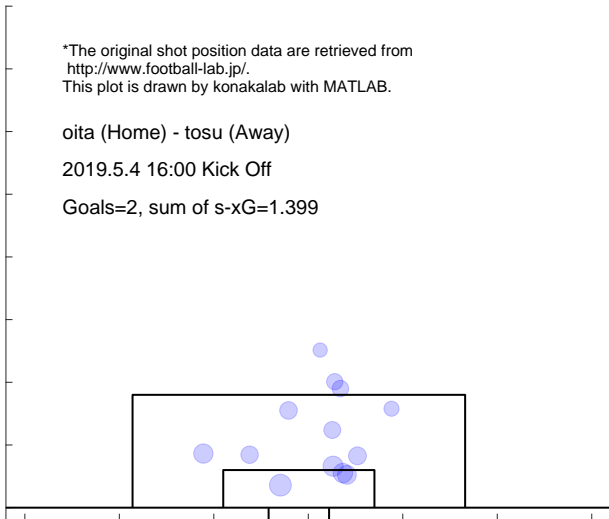

Shot distribution and s-xG, tosu

*The original shot position data are retrieved from <http://www.football-lab.jp/>. This plot is drawn by konakalab with MATLAB.

oita (Home) - tosu (Away)

2019.5.4 16:00 Kick Off

Goals=0, sum of s-xG=0.438

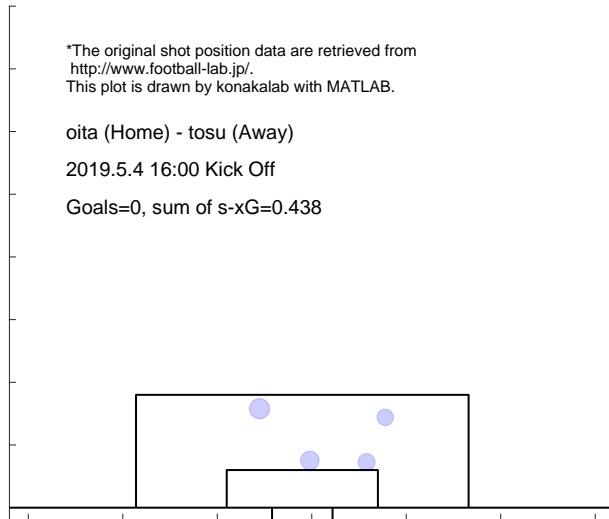

Match report based on s-xG

shon (Home) - oita (Away)

2019.5.12 16:00 Kick Off

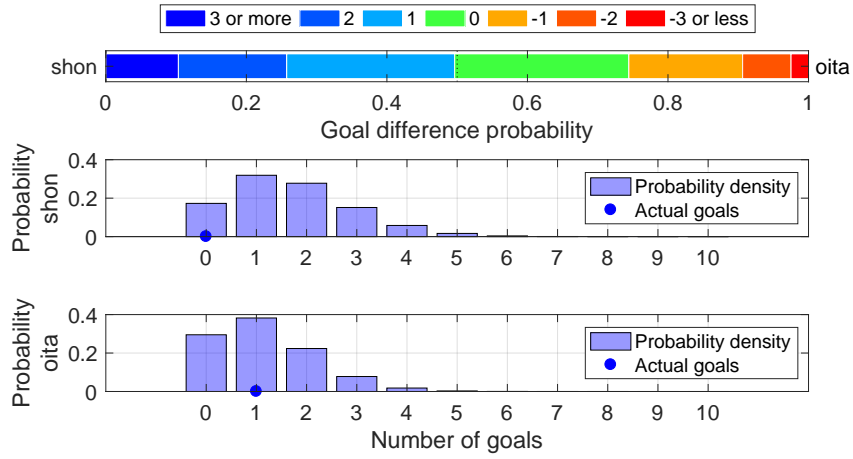

Shot distribution and s-xG, shon

*The original shot position data are retrieved from <http://www.football-lab.jp/>.
This plot is drawn by konakalab with MATLAB.

shon (Home) - oita (Away)

2019.5.12 16:00 Kick Off

Goals=0, sum of s-xG=1.671

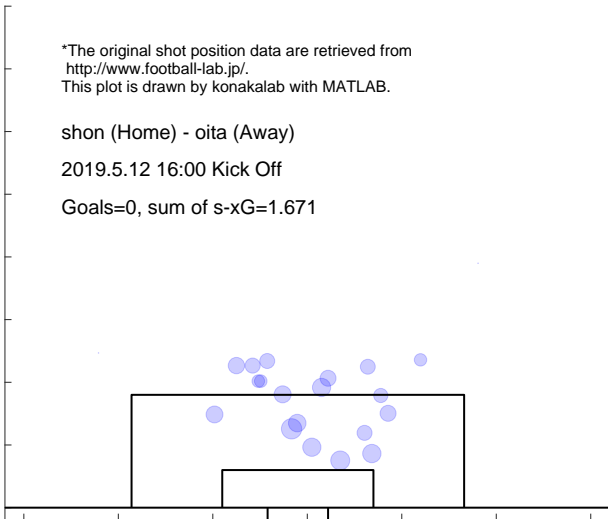

Shot distribution and s-xG, oita

*The original shot position data are retrieved from <http://www.football-lab.jp/>.
This plot is drawn by konakalab with MATLAB.

shon (Home) - oita (Away)

2019.5.12 16:00 Kick Off

Goals=1, sum of s-xG=1.152

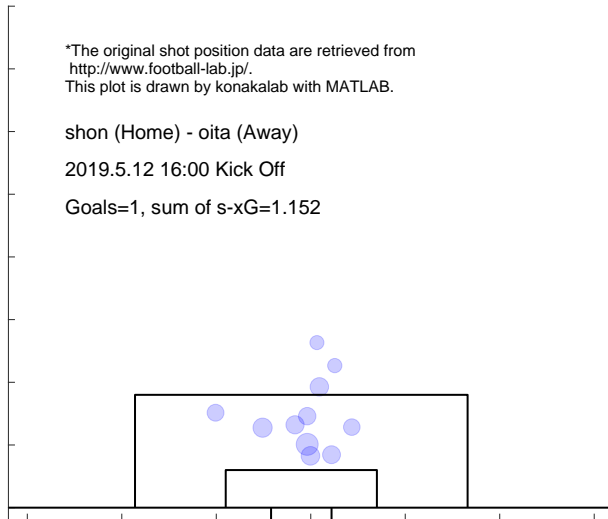

Match report based on s-xG

oita (Home) - shim (Away)
2019.5.18 16:00 Kick Off

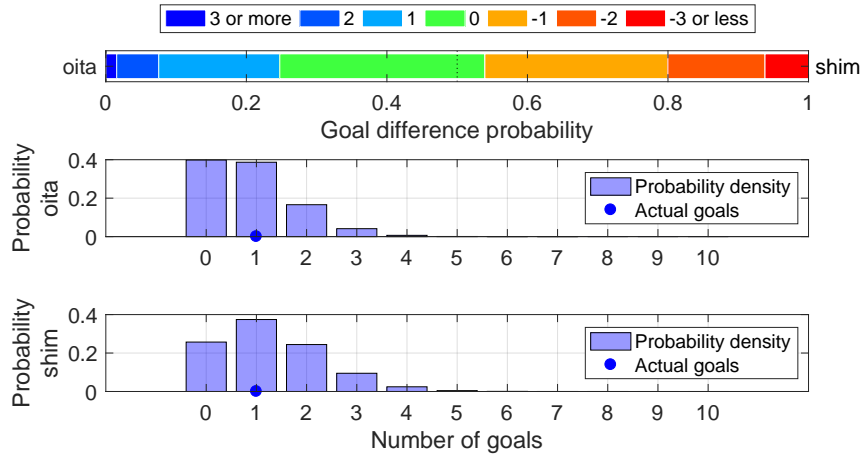

Shot distribution and s-xG, oita

*The original shot position data are retrieved from <http://www.football-lab.jp/>.
This plot is drawn by konakalab with MATLAB.

oita (Home) - shim (Away)
2019.5.18 16:00 Kick Off
Goals=1, sum of s-xG=0.873

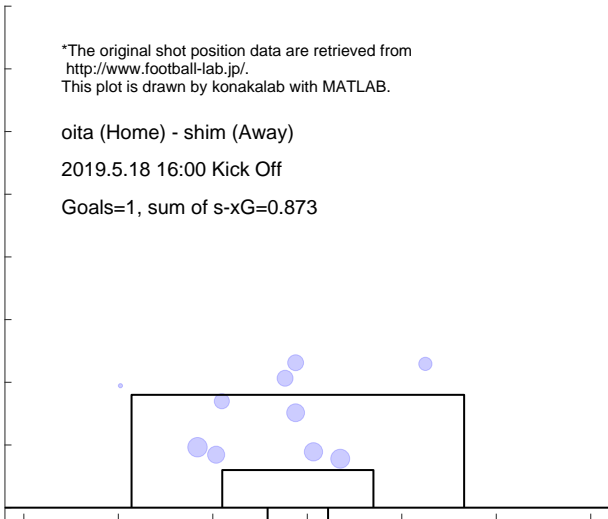

Shot distribution and s-xG, shim

*The original shot position data are retrieved from <http://www.football-lab.jp/>.
This plot is drawn by konakalab with MATLAB.

oita (Home) - shim (Away)
2019.5.18 16:00 Kick Off
Goals=1, sum of s-xG=1.271

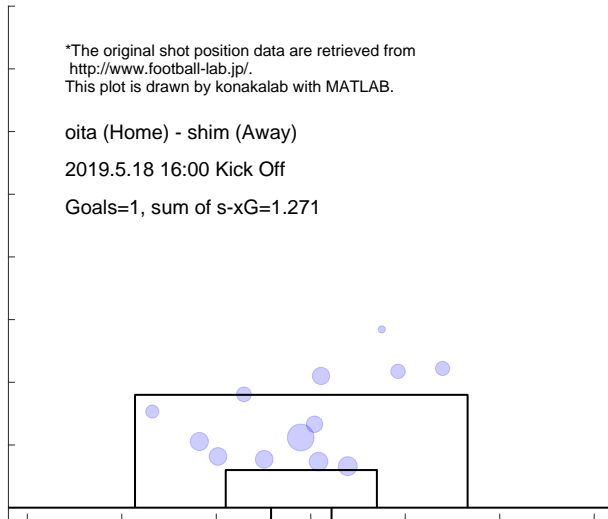

Match report based on s-xG

oita (Home) - ka-f (Away)
2019.5.26 16:00 Kick Off

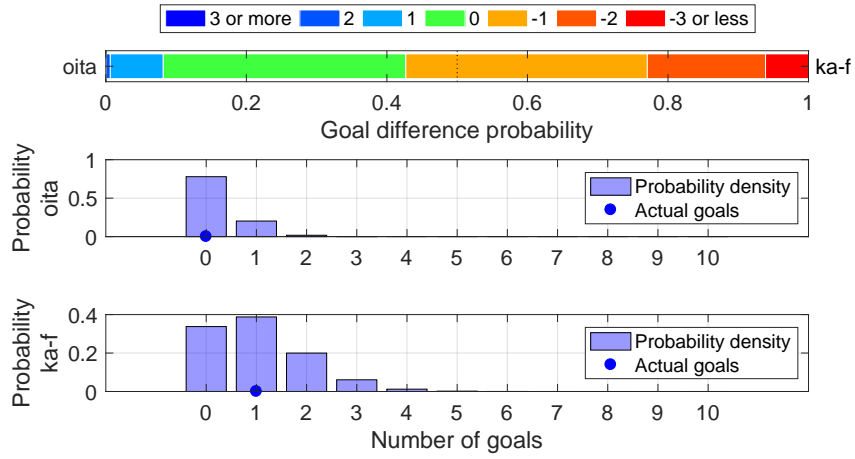

Shot distribution and s-xG, oita

*The original shot position data are retrieved from <http://www.football-lab.jp/>.
This plot is drawn by konakalab with MATLAB.

oita (Home) - ka-f (Away)
2019.5.26 16:00 Kick Off
Goals=0, sum of s-xG=0.240

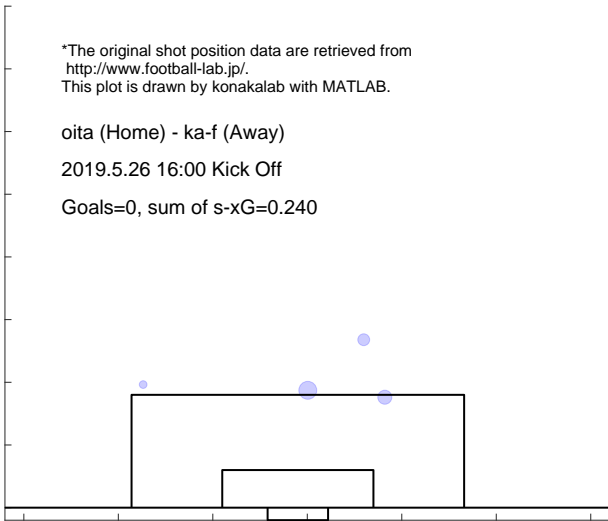

Shot distribution and s-xG, ka-f

*The original shot position data are retrieved from <http://www.football-lab.jp/>.
This plot is drawn by konakalab with MATLAB.

oita (Home) - ka-f (Away)
2019.5.26 16:00 Kick Off
Goals=1, sum of s-xG=1.028

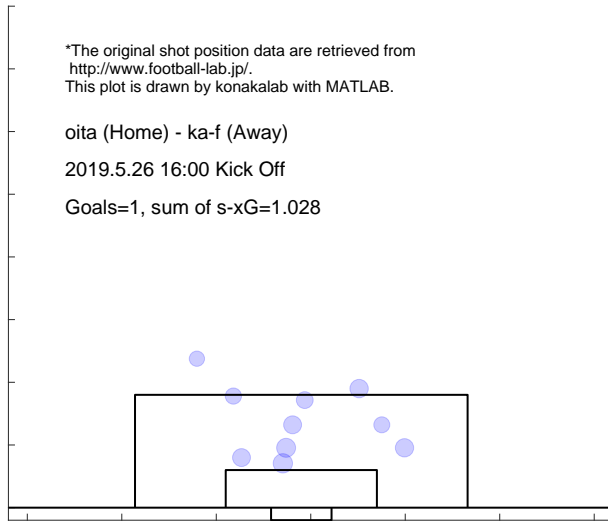

Match report based on s-xG

fctk (Home) - oita (Away)
2019.6.1 14:00 Kick Off

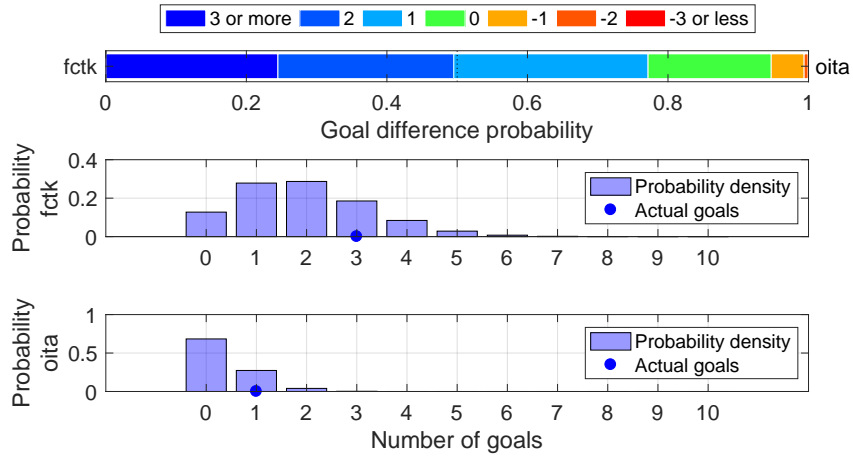

Shot distribution and s-xG, fctk

*The original shot position data are retrieved from <http://www.football-lab.jp/>.
This plot is drawn by konakalab with MATLAB.

fctk (Home) - oita (Away)
2019.6.1 14:00 Kick Off
Goals=3, sum of s-xG=1.945

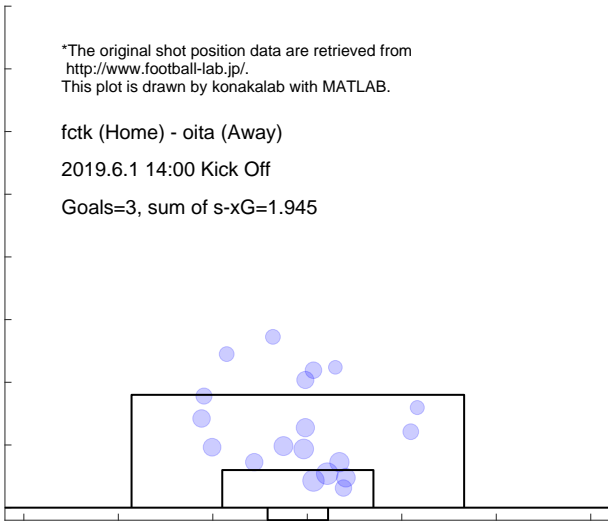

Shot distribution and s-xG, oita

*The original shot position data are retrieved from <http://www.football-lab.jp/>.
This plot is drawn by konakalab with MATLAB.

fctk (Home) - oita (Away)
2019.6.1 14:00 Kick Off
Goals=1, sum of s-xG=0.362

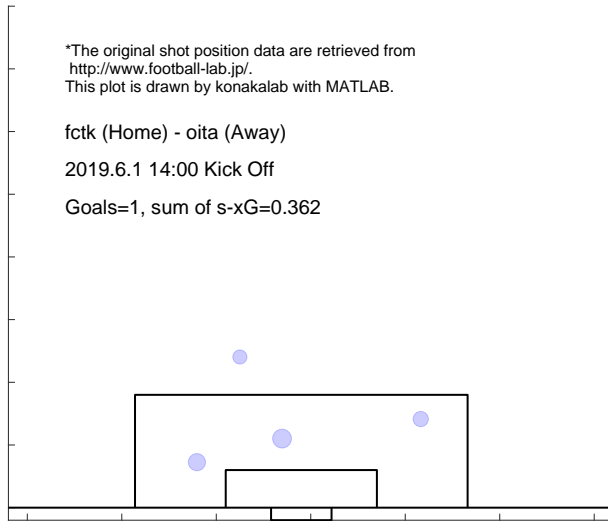

Match report based on s-xG

oita (Home) - nago (Away)
2019.6.15 19:00 Kick Off

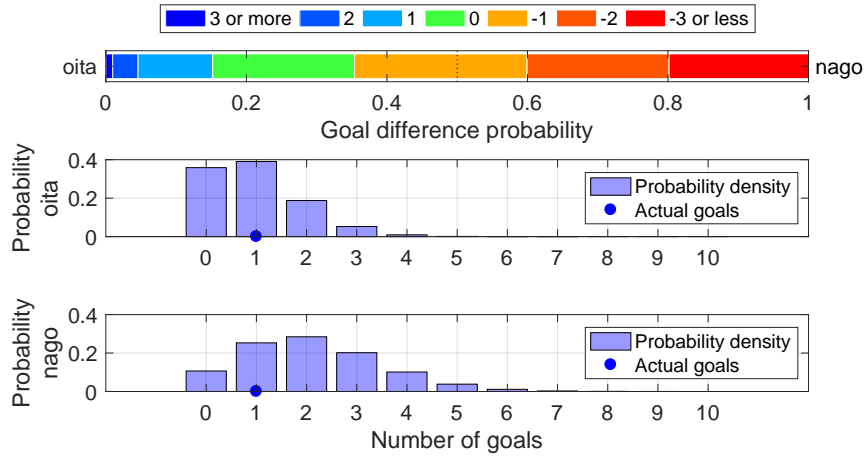

Shot distribution and s-xG, oita

*The original shot position data are retrieved from <http://www.football-lab.jp/>.
This plot is drawn by konakalab with MATLAB.

oita (Home) - nago (Away)
2019.6.15 19:00 Kick Off

Goals=1, sum of s-xG=0.967

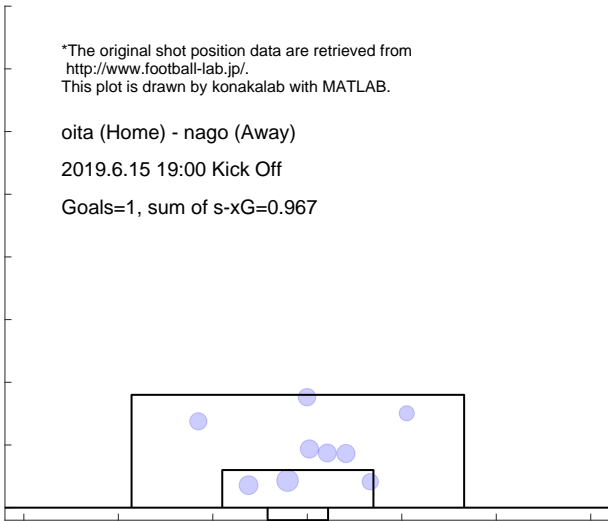

Shot distribution and s-xG, nago

*The original shot position data are retrieved from <http://www.football-lab.jp/>.
This plot is drawn by konakalab with MATLAB.

oita (Home) - nago (Away)
2019.6.15 19:00 Kick Off

Goals=1, sum of s-xG=2.115

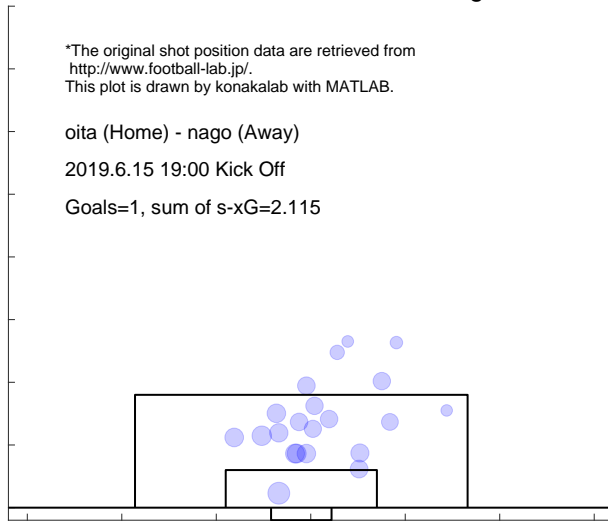

Match report based on s-xG

kobe (Home) - oita (Away)
2019.6.22 18:00 Kick Off

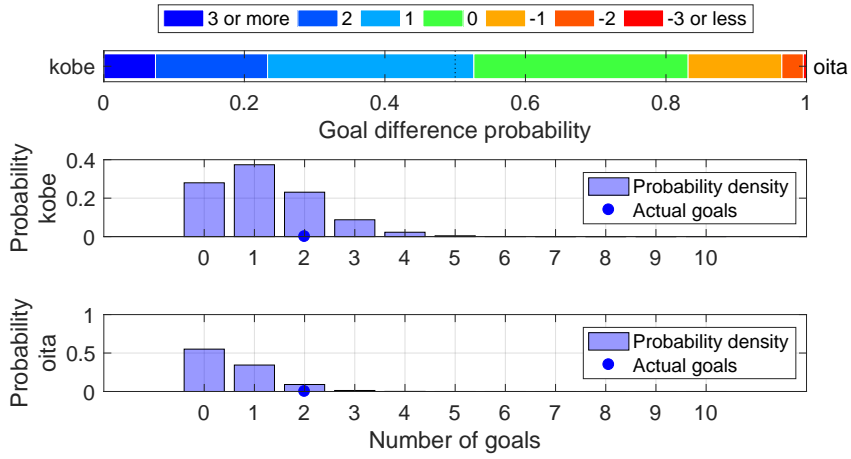

Shot distribution and s-xG, kobe

*The original shot position data are retrieved from <http://www.football-lab.jp/>.
This plot is drawn by konakalab with MATLAB.

kobe (Home) - oita (Away)

2019.6.22 18:00 Kick Off

Goals=2, sum of s-xG=1.215

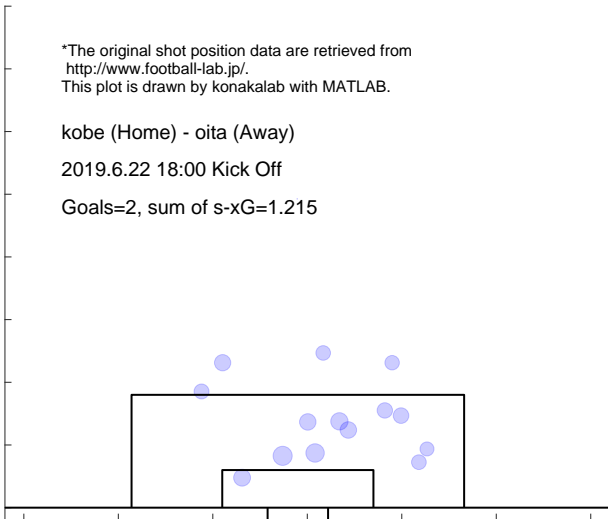

Shot distribution and s-xG, oita

*The original shot position data are retrieved from <http://www.football-lab.jp/>.
This plot is drawn by konakalab with MATLAB.

kobe (Home) - oita (Away)

2019.6.22 18:00 Kick Off

Goals=2, sum of s-xG=0.570

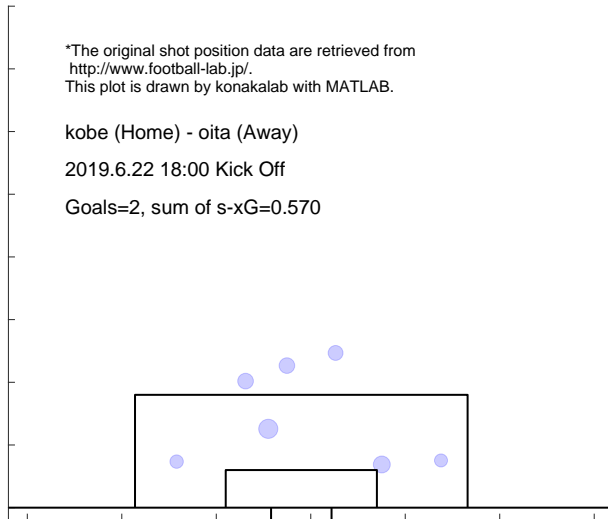

Match report based on s-xG

oita (Home) - uraw (Away)
 2019.6.30 19:00 Kick Off

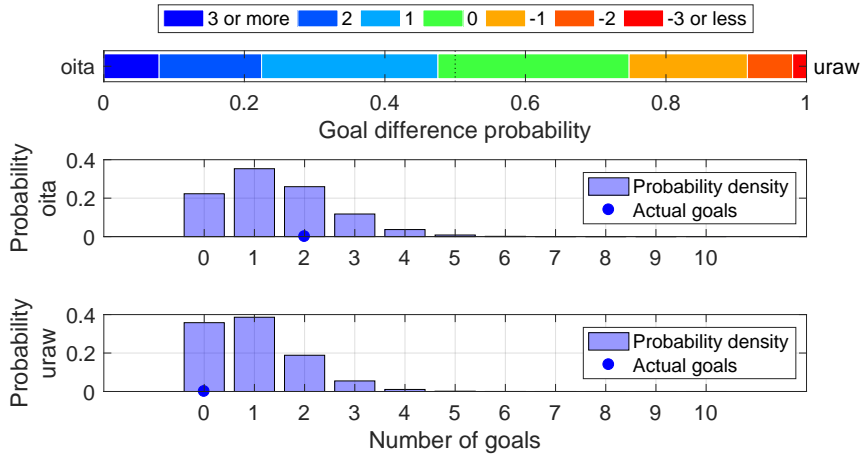

Shot distribution and s-xG, oita

*The original shot position data are retrieved from <http://www.football-lab.jp/>.
 This plot is drawn by konakalab with MATLAB.

oita (Home) - uraw (Away)
 2019.6.30 19:00 Kick Off
 Goals=2, sum of s-xG=1.424

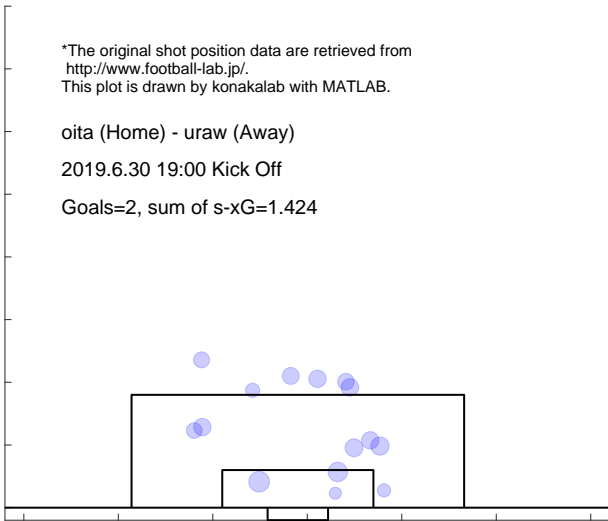

Shot distribution and s-xG, uraw

*The original shot position data are retrieved from <http://www.football-lab.jp/>.
 This plot is drawn by konakalab with MATLAB.

oita (Home) - uraw (Away)
 2019.6.30 19:00 Kick Off
 Goals=0, sum of s-xG=0.979

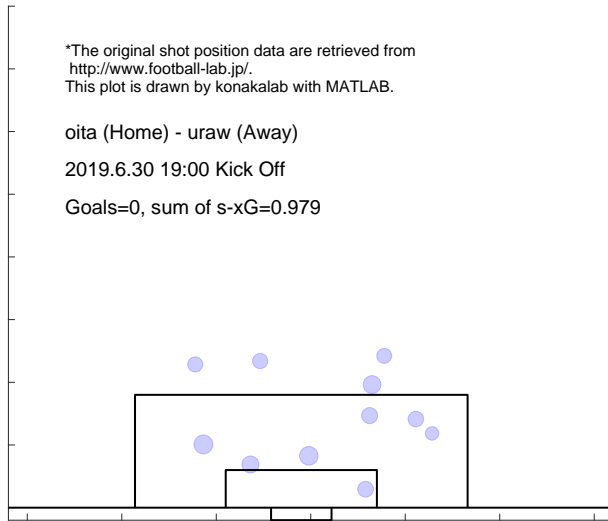

Match report based on s-xG

y-fm (Home) - oita (Away)
 2019.7.6 19:00 Kick Off

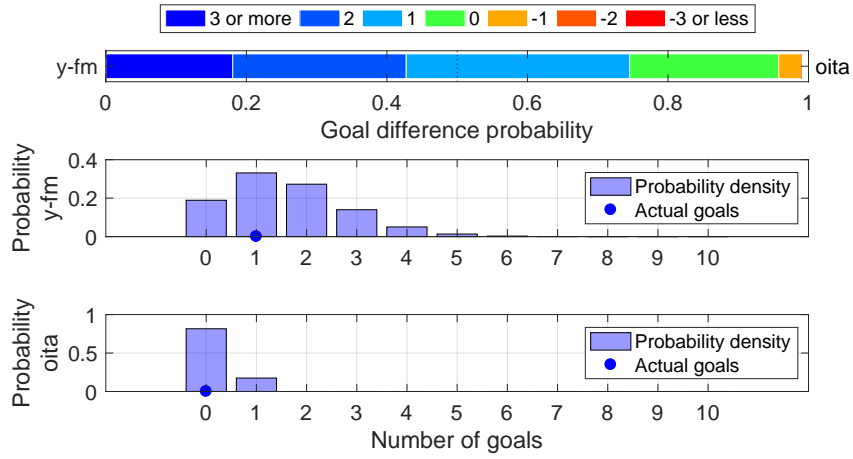

Shot distribution and s-xG, y-fm

*The original shot position data are retrieved from <http://www.football-lab.jp/>.
 This plot is drawn by konakalab with MATLAB.

y-fm (Home) - oita (Away)
 2019.7.6 19:00 Kick Off

Goals=1, sum of s-xG=1.585

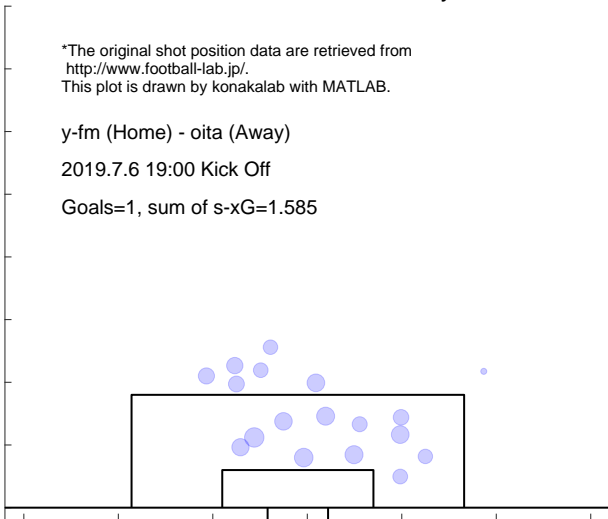

Shot distribution and s-xG, oita

*The original shot position data are retrieved from <http://www.football-lab.jp/>.
 This plot is drawn by konakalab with MATLAB.

y-fm (Home) - oita (Away)
 2019.7.6 19:00 Kick Off

Goals=0, sum of s-xG=0.193

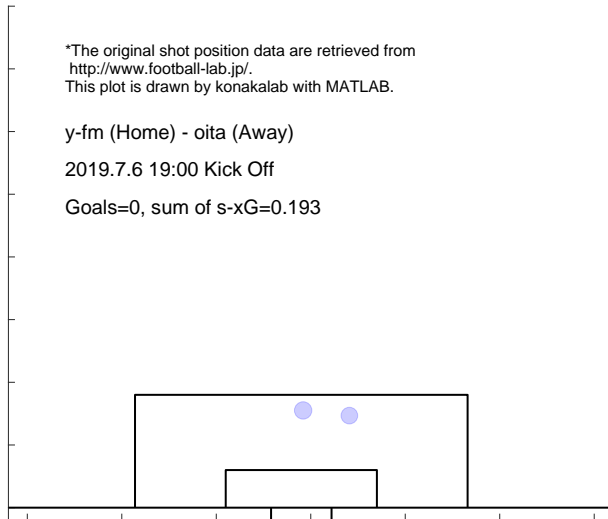

Match report based on s-xG

oita (Home) - sapp (Away)

2019.7.13 19:00 Kick Off

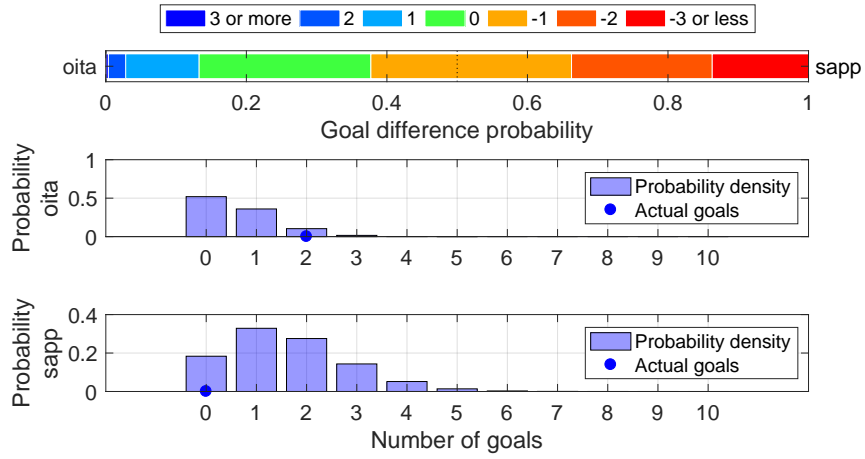

Shot distribution and s-xG, oita

*The original shot position data are retrieved from <http://www.football-lab.jp/>. This plot is drawn by konakalab with MATLAB.

oita (Home) - sapp (Away)

2019.7.13 19:00 Kick Off

Goals=2, sum of s-xG=0.620

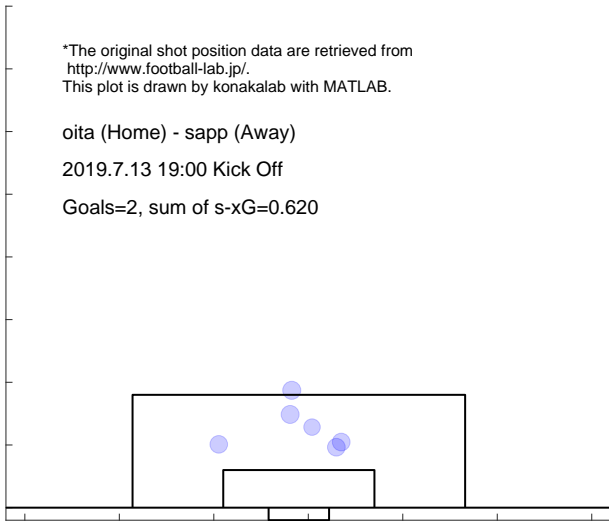

Shot distribution and s-xG, sapp

*The original shot position data are retrieved from <http://www.football-lab.jp/>. This plot is drawn by konakalab with MATLAB.

oita (Home) - sapp (Away)

2019.7.13 19:00 Kick Off

Goals=0, sum of s-xG=1.607

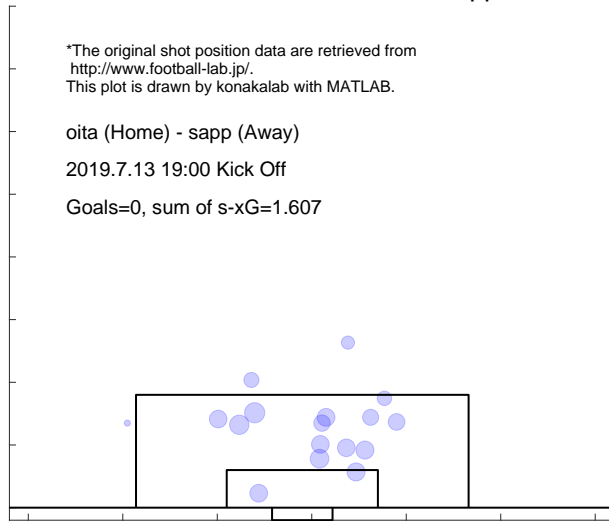

Match report based on s-xG

ka-f (Home) - oita (Away)
2019.7.27 19:00 Kick Off

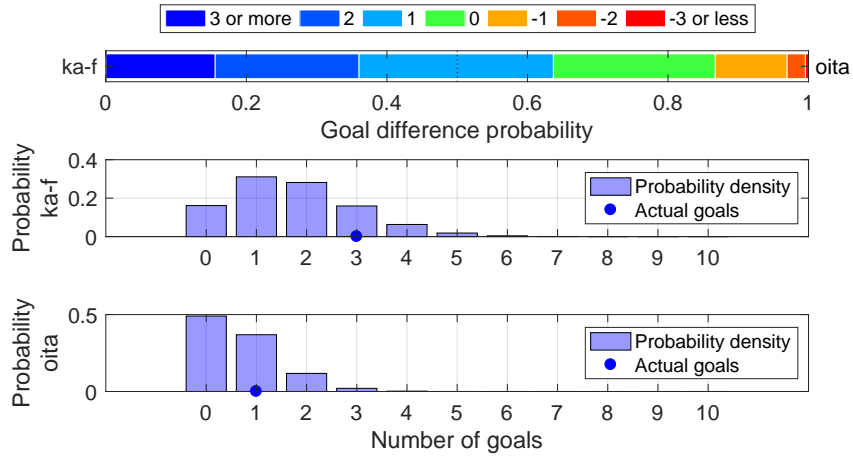

Shot distribution and s-xG, ka-f

*The original shot position data are retrieved from <http://www.football-lab.jp/>.
This plot is drawn by konakalab with MATLAB.

ka-f (Home) - oita (Away)
2019.7.27 19:00 Kick Off
Goals=3, sum of s-xG=1.729, shots=20

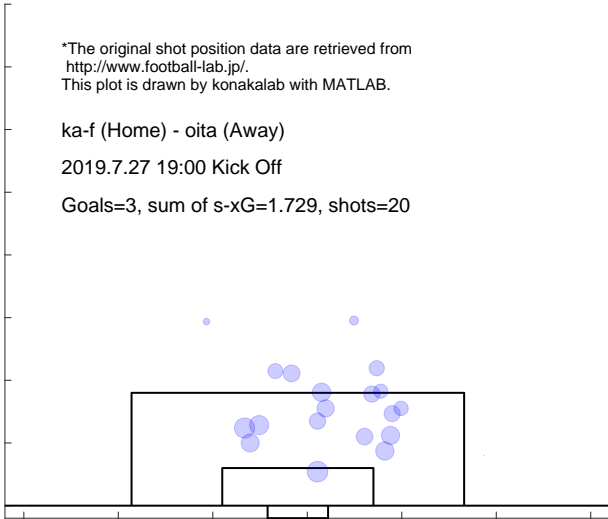

Shot distribution and s-xG, oita

*The original shot position data are retrieved from <http://www.football-lab.jp/>.
This plot is drawn by konakalab with MATLAB.

ka-f (Home) - oita (Away)
2019.7.27 19:00 Kick Off
Goals=1, sum of s-xG=0.675, shots=7

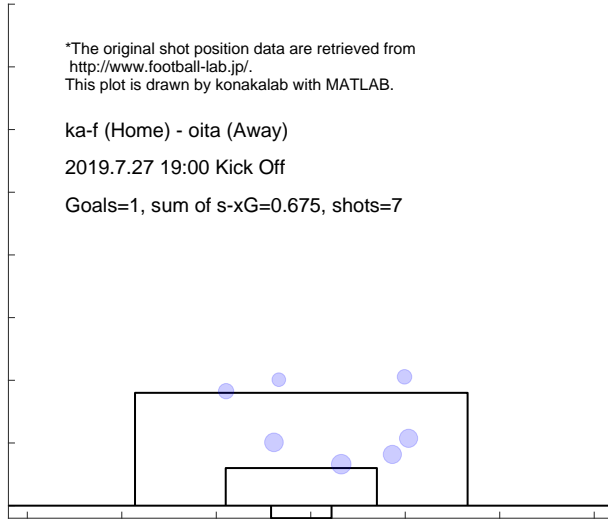

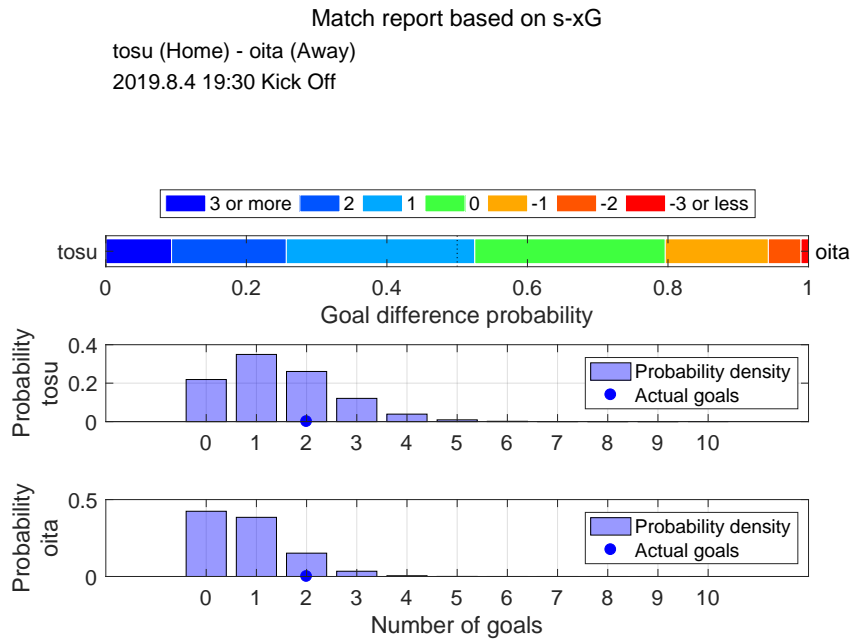

Shot distribution and s-xG, tosu

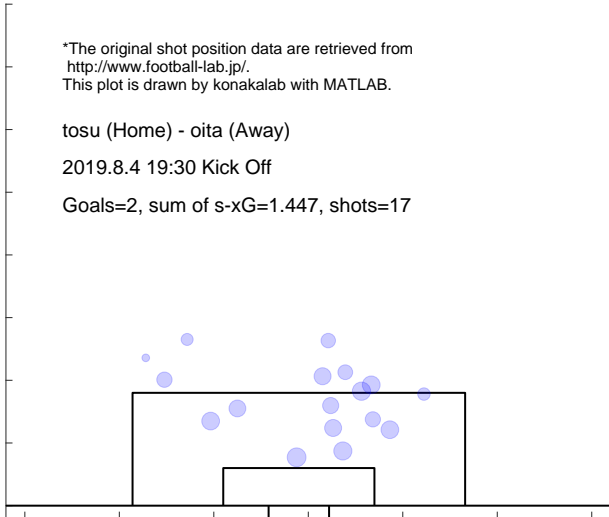

Shot distribution and s-xG, oita

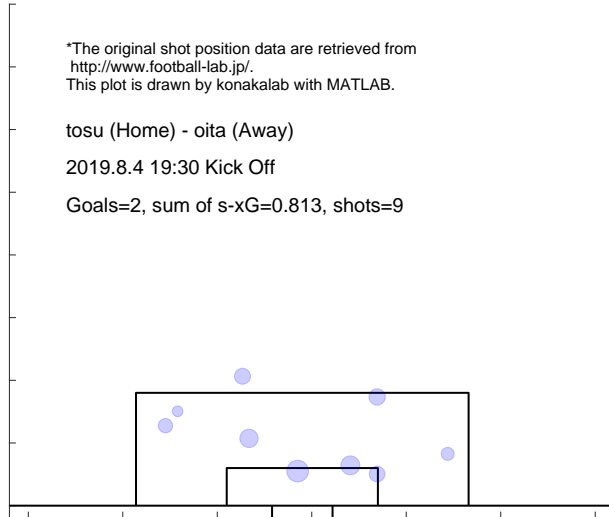

Match report based on s-xG

oita (Home) - kobe (Away)
2019.8.10 19:00 Kick Off

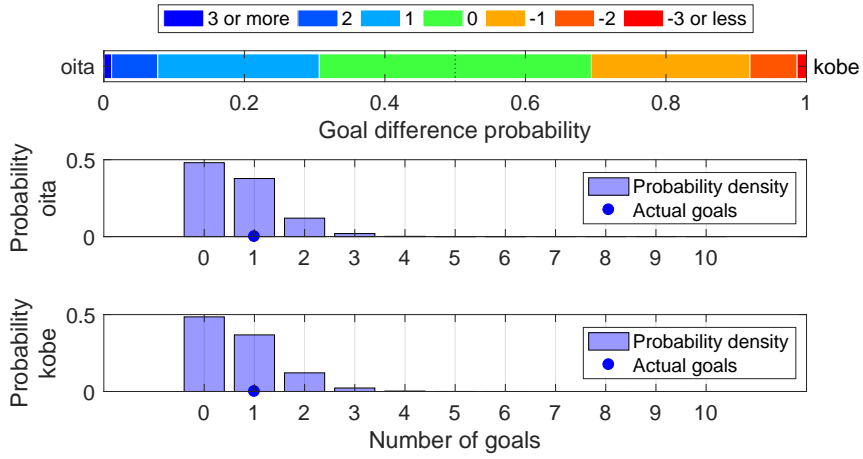

Shot distribution and s-xG, oita

*The original shot position data are retrieved from <http://www.football-lab.jp/>.
This plot is drawn by konakalab with MATLAB.

oita (Home) - kobe (Away)
2019.8.10 19:00 Kick Off

Goals=1, sum of s-xG=0.684, shots=7

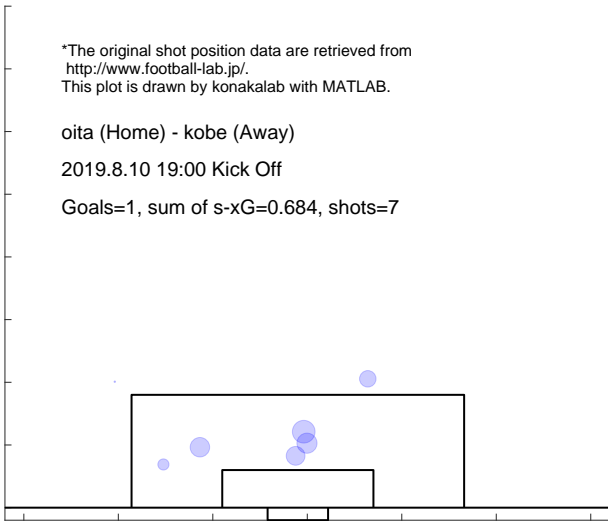

Shot distribution and s-xG, kobe

*The original shot position data are retrieved from <http://www.football-lab.jp/>.
This plot is drawn by konakalab with MATLAB.

oita (Home) - kobe (Away)
2019.8.10 19:00 Kick Off

Goals=1, sum of s-xG=0.690, shots=9

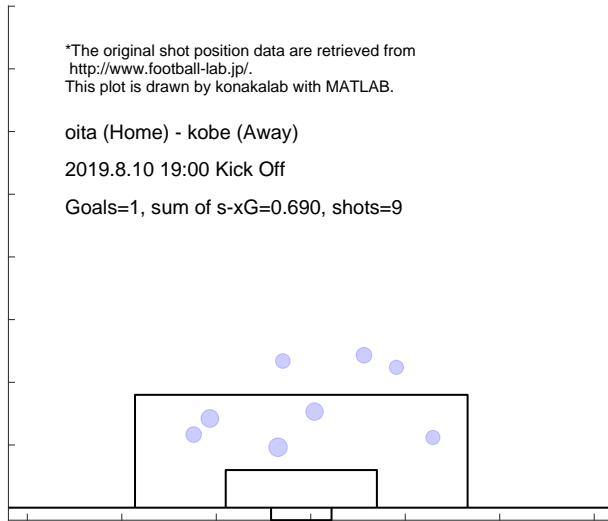

Match report based on s-xG

oita (Home) - kasm (Away)
 2019.8.17 19:00 Kick Off

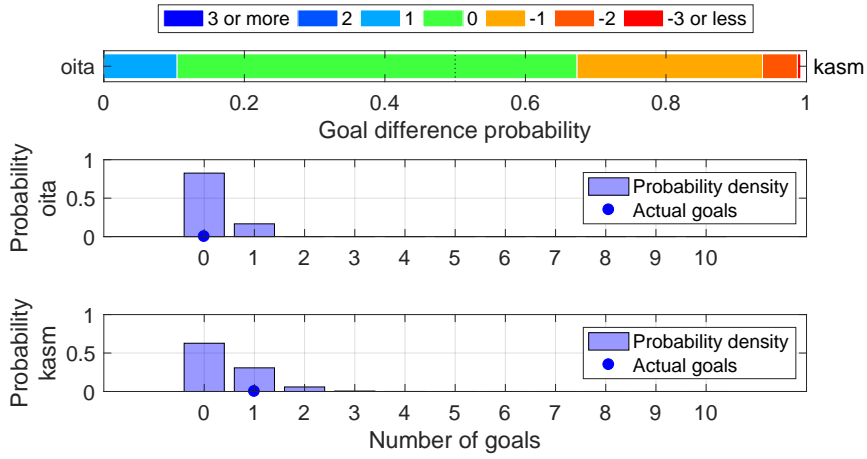

Shot distribution and s-xG, oita

*The original shot position data are retrieved from <http://www.football-lab.jp/>.
 This plot is drawn by konakalab with MATLAB.

oita (Home) - kasm (Away)
 2019.8.17 19:00 Kick Off

Goals=0, sum of s-xG=0.183, shots=2

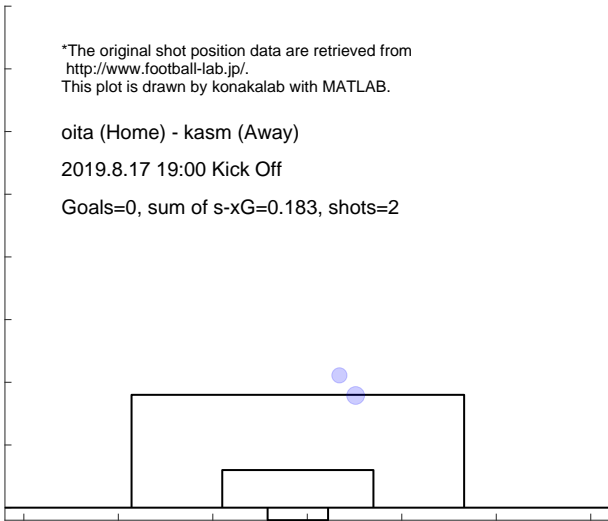

Shot distribution and s-xG, kasm

*The original shot position data are retrieved from <http://www.football-lab.jp/>.
 This plot is drawn by konakalab with MATLAB.

oita (Home) - kasm (Away)
 2019.8.17 19:00 Kick Off

Goals=1, sum of s-xG=0.443, shots=6

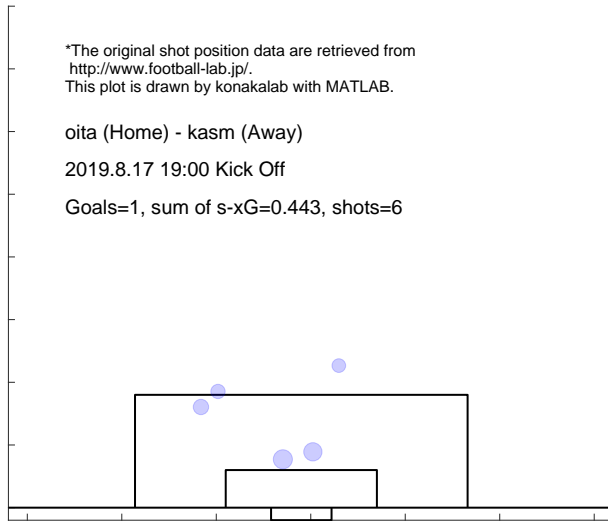

Match report based on s-xG

hiro (Home) - oita (Away)
2019.8.24 19:00 Kick Off

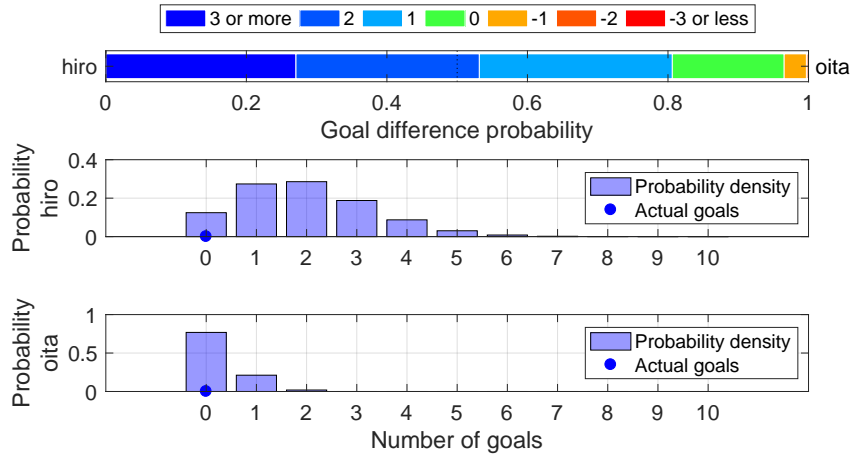

Shot distribution and s-xG, hiro

*The original shot position data are retrieved from <http://www.football-lab.jp/>.
This plot is drawn by konakalab with MATLAB.

hiro (Home) - oita (Away)
2019.8.24 19:00 Kick Off
Goals=0, sum of s-xG=1.975, shots=20

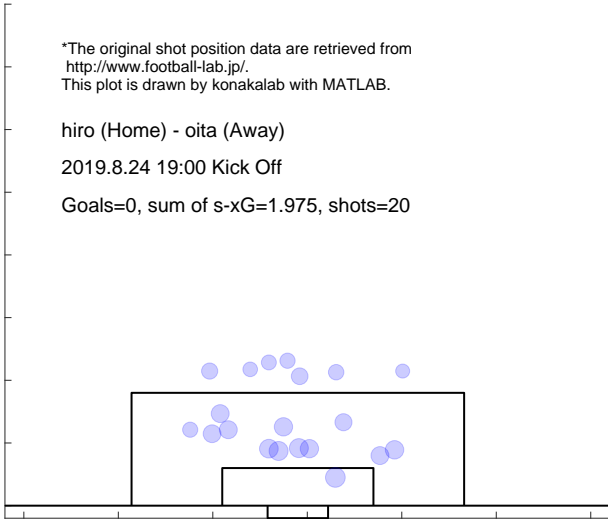

Shot distribution and s-xG, oita

*The original shot position data are retrieved from <http://www.football-lab.jp/>.
This plot is drawn by konakalab with MATLAB.

hiro (Home) - oita (Away)
2019.8.24 19:00 Kick Off
Goals=0, sum of s-xG=0.252, shots=3

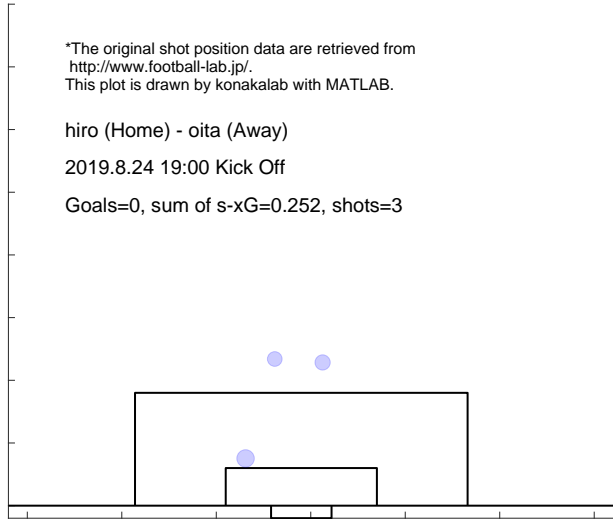

Match report based on s-xG

mats (Home) - oita (Away)
2019.8.31 19:00 Kick Off

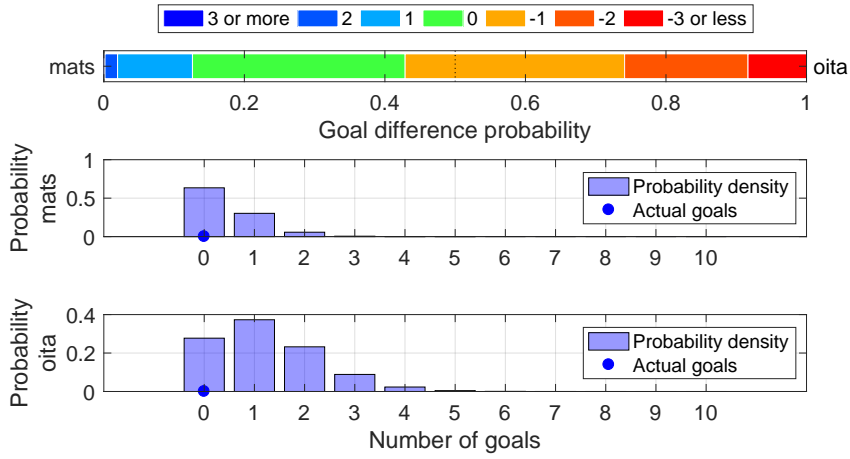

Shot distribution and s-xG, mats

*The original shot position data are retrieved from <http://www.football-lab.jp/>.
This plot is drawn by konakalab with MATLAB.

mats (Home) - oita (Away)
2019.8.31 19:00 Kick Off

Goals=0, sum of s-xG=0.434, shots=8

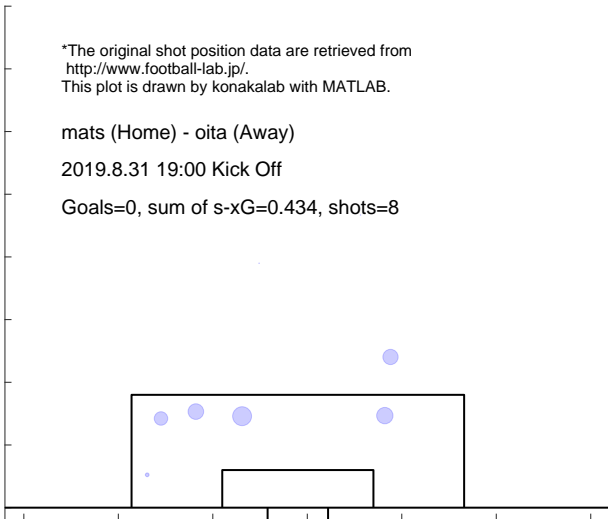

Shot distribution and s-xG, oita

*The original shot position data are retrieved from <http://www.football-lab.jp/>.
This plot is drawn by konakalab with MATLAB.

mats (Home) - oita (Away)
2019.8.31 19:00 Kick Off

Goals=0, sum of s-xG=1.224, shots=16

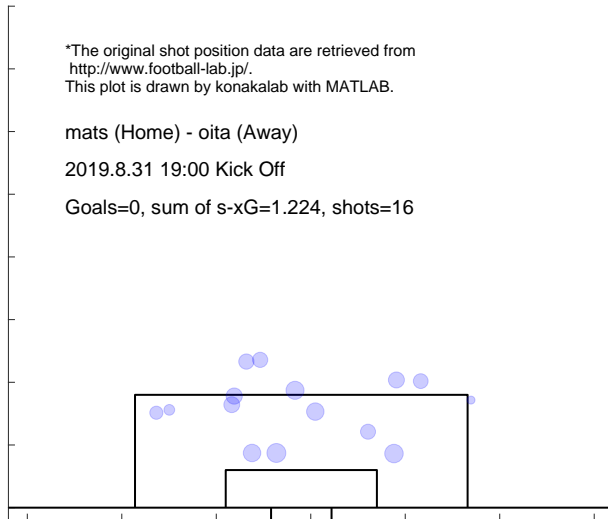

Match report based on s-xG

oita (Home) - shon (Away)
2019.9.14 18:00 Kick Off

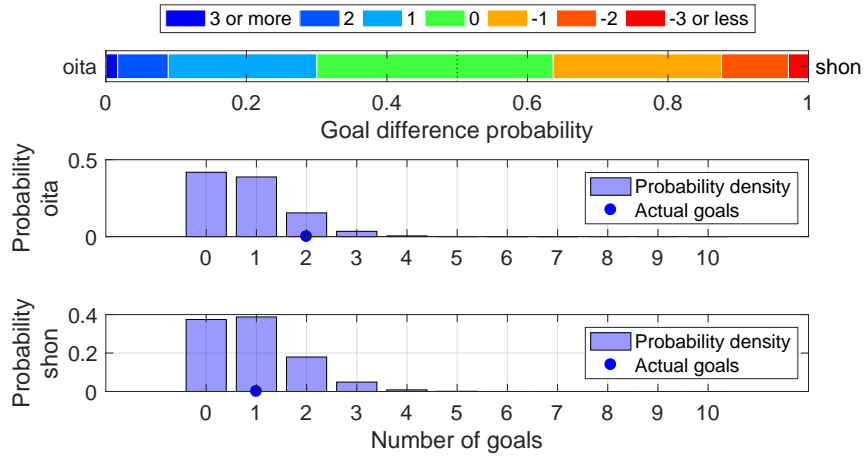

Shot distribution and s-xG, oita

*The original shot position data are retrieved from <http://www.football-lab.jp/>.
This plot is drawn by konakalab with MATLAB.

oita (Home) - shon (Away)
2019.9.14 18:00 Kick Off
Goals=2, sum of s-xG=0.821, shots=8

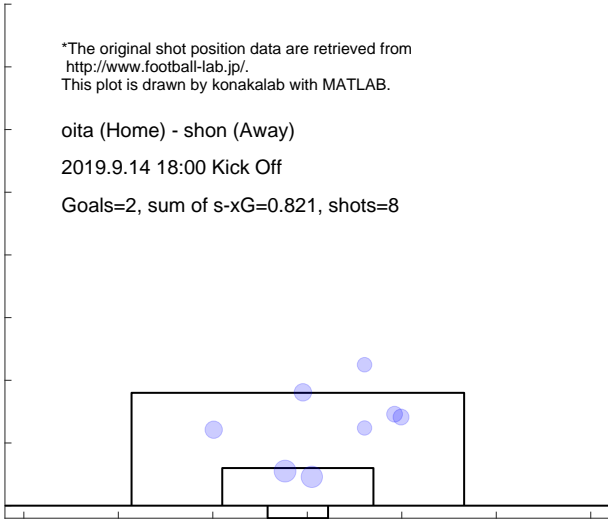

Shot distribution and s-xG, shon

*The original shot position data are retrieved from <http://www.football-lab.jp/>.
This plot is drawn by konakalab with MATLAB.

oita (Home) - shon (Away)
2019.9.14 18:00 Kick Off
Goals=1, sum of s-xG=0.933, shots=10

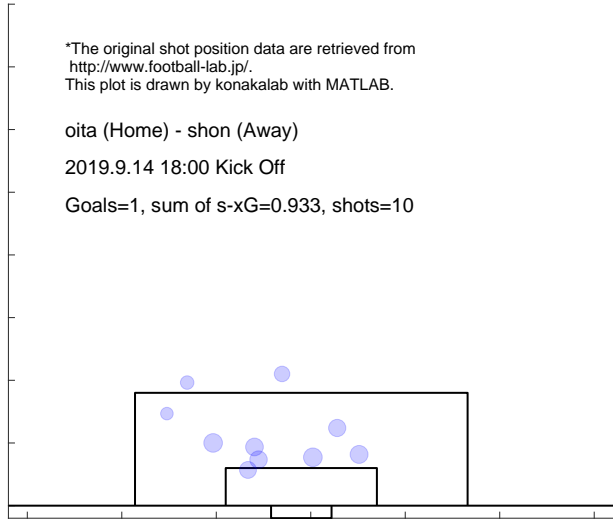

Match report based on s-xG

oita (Home) - iwate (Away)
 2019.9.28 18:00 Kick Off

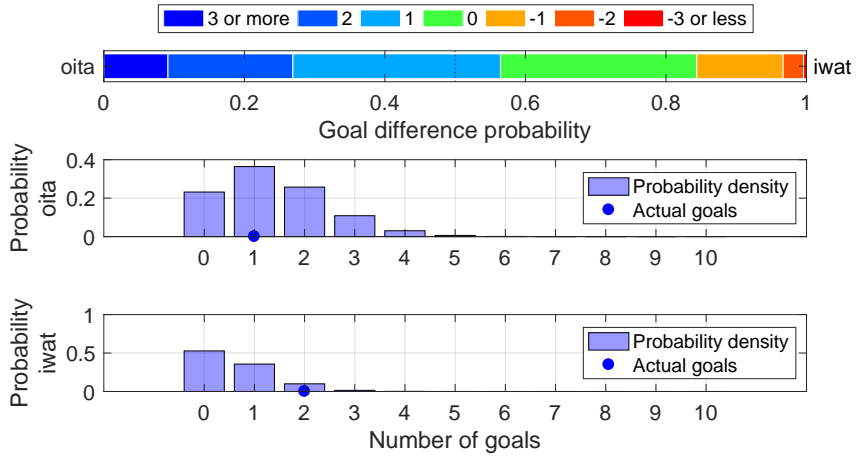

Shot distribution and s-xG, oita

*The original shot position data are retrieved from <http://www.football-lab.jp/>.
 This plot is drawn by konakalab with MATLAB.

oita (Home) - iwate (Away)
 2019.9.28 18:00 Kick Off
 Goals=1, sum of s-xG=1.364, shots=12

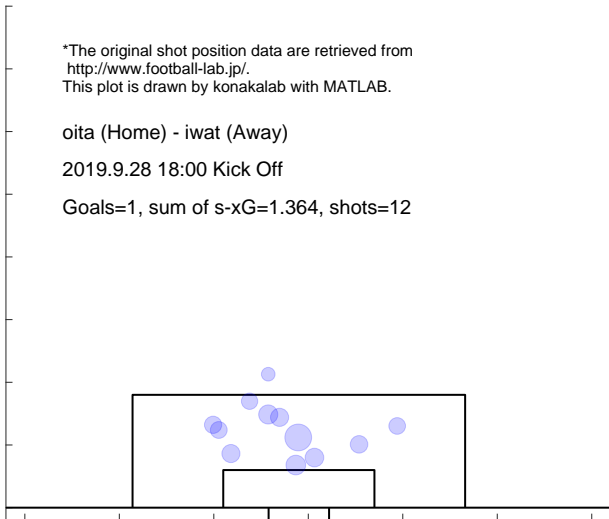

Shot distribution and s-xG, iwate

*The original shot position data are retrieved from <http://www.football-lab.jp/>.
 This plot is drawn by konakalab with MATLAB.

oita (Home) - iwate (Away)
 2019.9.28 18:00 Kick Off
 Goals=2, sum of s-xG=0.606, shots=6

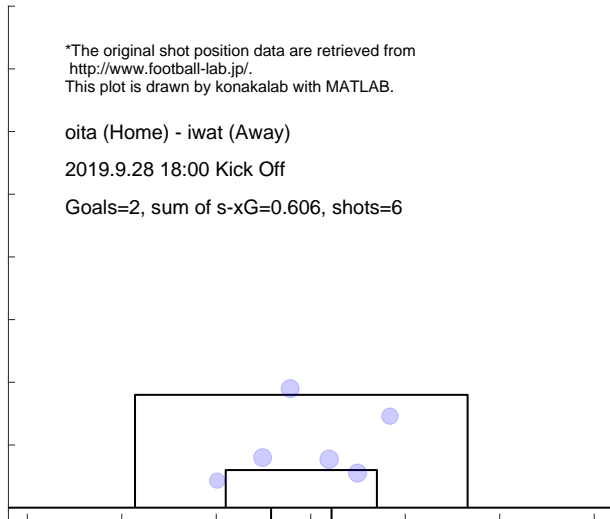

Match report based on s-xG

nago (Home) - oita (Away)
 2019.10.5 14:00 Kick Off

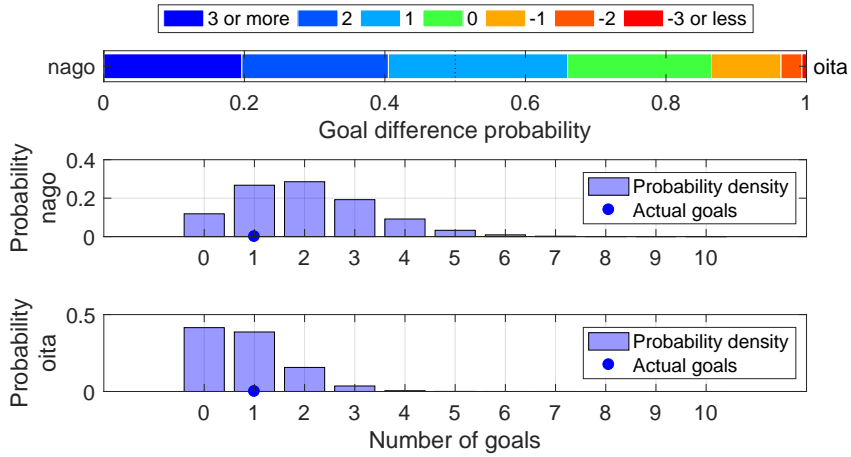

Shot distribution and s-xG, nago

*The original shot position data are retrieved from <http://www.football-lab.jp/>.
 This plot is drawn by konakalab with MATLAB.

nago (Home) - oita (Away)
 2019.10.5 14:00 Kick Off
 Goals=1, sum of s-xG=2.019, shots=21

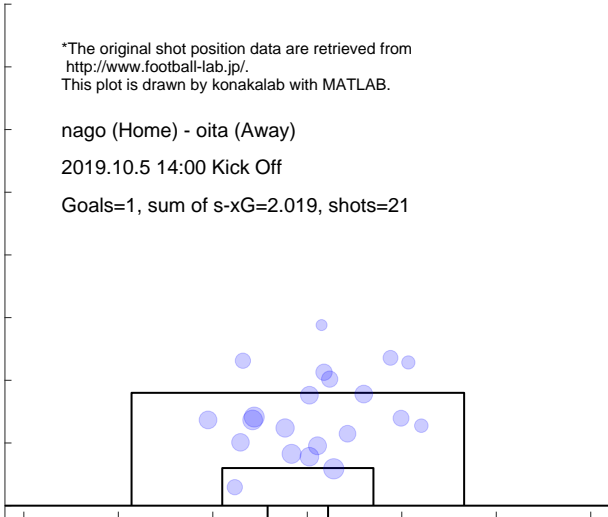

Shot distribution and s-xG, oita

*The original shot position data are retrieved from <http://www.football-lab.jp/>.
 This plot is drawn by konakalab with MATLAB.

nago (Home) - oita (Away)
 2019.10.5 14:00 Kick Off
 Goals=1, sum of s-xG=0.830, shots=8

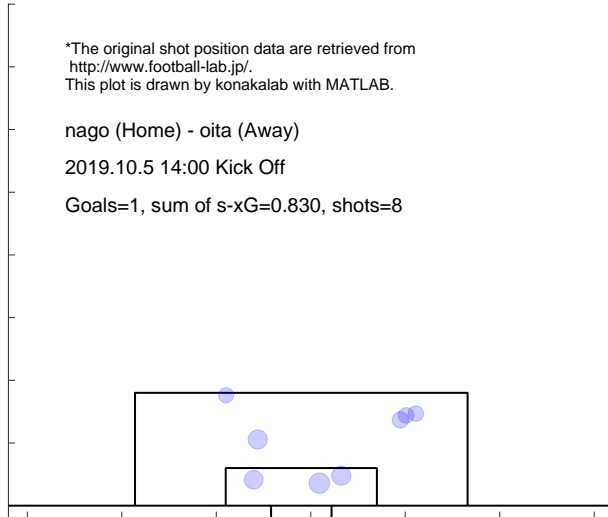

Match report based on s-xG

uraw (Home) - oita (Away)
 2019.10.18 19:30 Kick Off

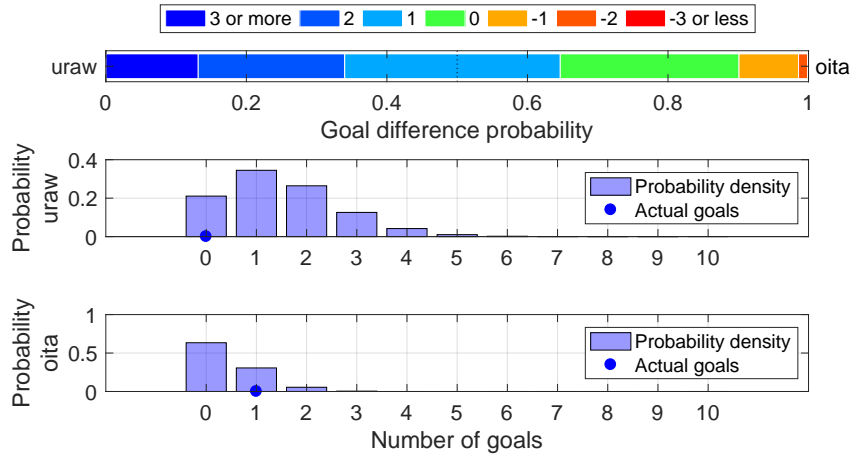

Shot distribution and s-xG, uraw

*The original shot position data are retrieved from <http://www.football-lab.jp/>.
 This plot is drawn by konakalab with MATLAB.

uraw (Home) - oita (Away)
 2019.10.18 19:30 Kick Off
 Goals=0, sum of s-xG=1.483, shots=17

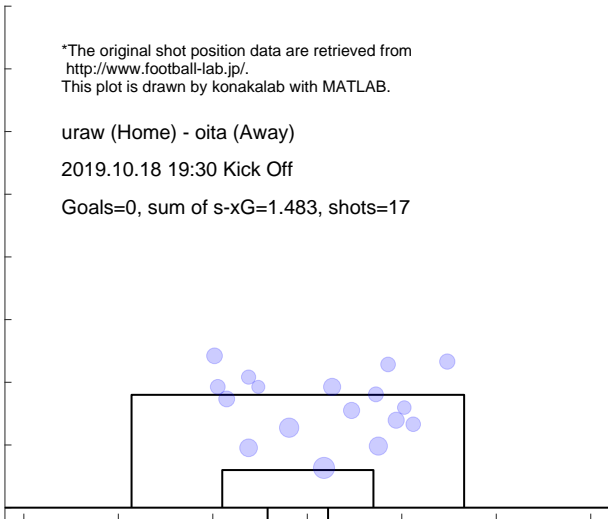

Shot distribution and s-xG, oita

*The original shot position data are retrieved from <http://www.football-lab.jp/>.
 This plot is drawn by konakalab with MATLAB.

uraw (Home) - oita (Away)
 2019.10.18 19:30 Kick Off
 Goals=1, sum of s-xG=0.430, shots=4

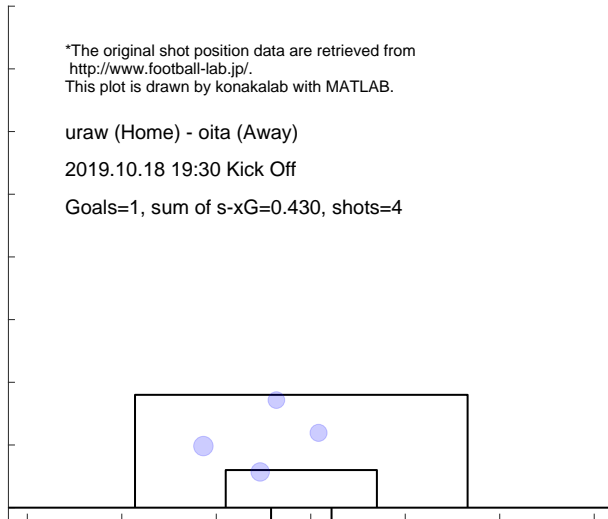

Match report based on s-xG

oita (Home) - fctk (Away)
2019.11.2 15:05 Kick Off

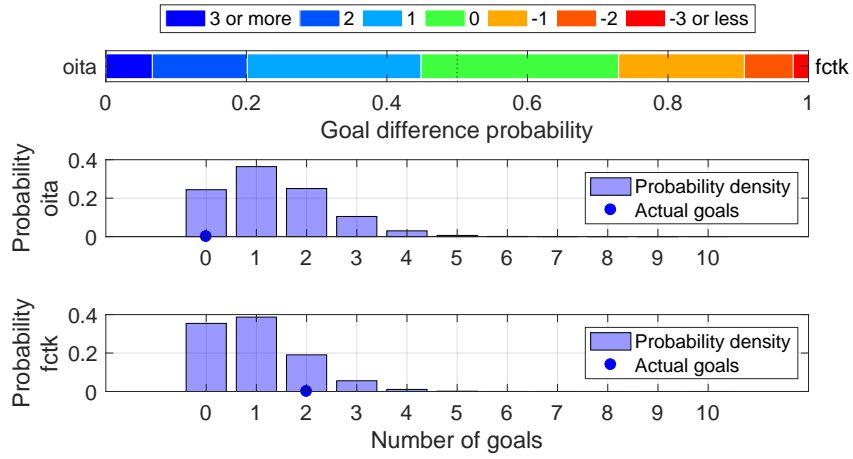

Shot distribution and s-xG, oita

*The original shot position data are retrieved from <http://www.football-lab.jp/>.
This plot is drawn by konakalab with MATLAB.

oita (Home) - fctk (Away)
2019.11.2 15:05 Kick Off

Goals=0, sum of s-xG=1.336, shots=16

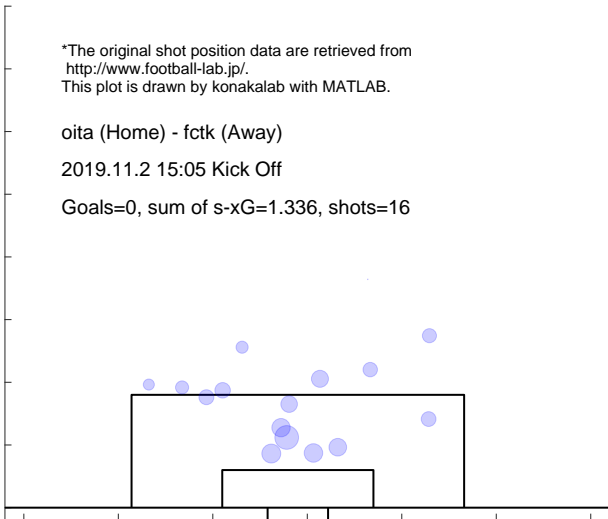

Shot distribution and s-xG, fctk

*The original shot position data are retrieved from <http://www.football-lab.jp/>.
This plot is drawn by konakalab with MATLAB.

oita (Home) - fctk (Away)
2019.11.2 15:05 Kick Off

Goals=2, sum of s-xG=0.987, shots=11

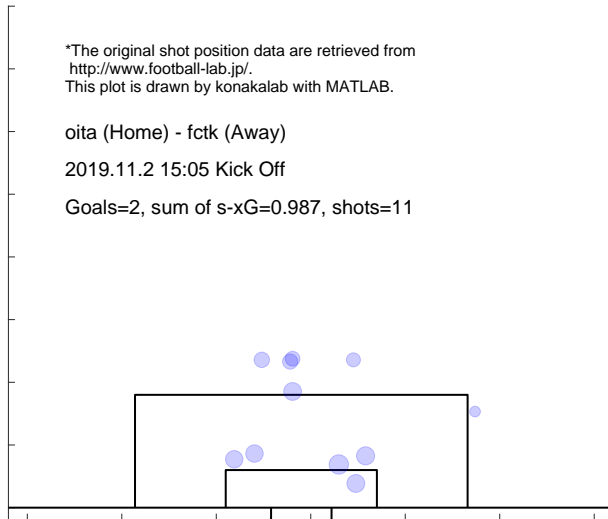

Match report based on s-xG

oita (Home) - g-os (Away)
 2019.11.10 14:00 Kick Off

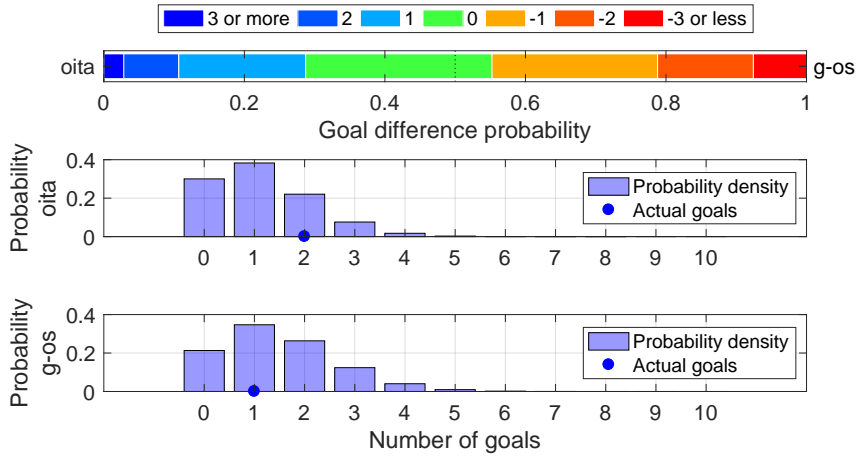

Shot distribution and s-xG, oita

*The original shot position data are retrieved from <http://www.football-lab.jp/>.
 This plot is drawn by konakalab with MATLAB.

oita (Home) - g-os (Away)
 2019.11.10 14:00 Kick Off
 Goals=2, sum of s-xG=1.137, shots=11

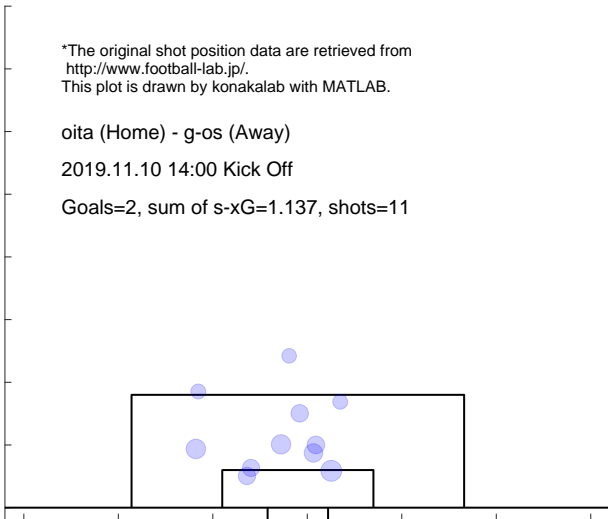

Shot distribution and s-xG, g-os

*The original shot position data are retrieved from <http://www.football-lab.jp/>.
 This plot is drawn by konakalab with MATLAB.

oita (Home) - g-os (Away)
 2019.11.10 14:00 Kick Off
 Goals=1, sum of s-xG=1.469, shots=17

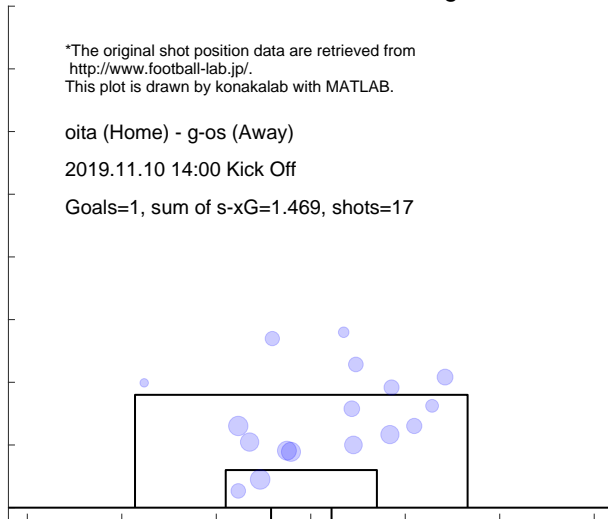

Match report based on s-xG

shim (Home) - oita (Away)
 2019.11.23 14:00 Kick Off

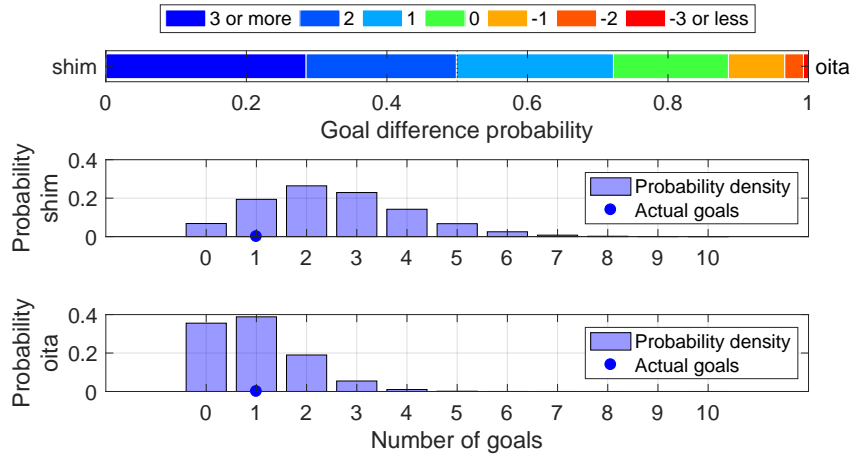

Shot distribution and s-xG, shim

*The original shot position data are retrieved from <http://www.football-lab.jp/>.
 This plot is drawn by konakalab with MATLAB.

shim (Home) - oita (Away)
 2019.11.23 14:00 Kick Off
 Goals=1, sum of s-xG=2.540, shots=25

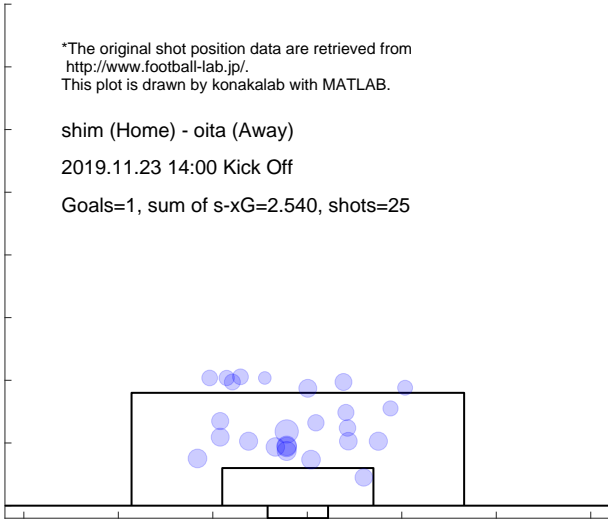

Shot distribution and s-xG, oita

*The original shot position data are retrieved from <http://www.football-lab.jp/>.
 This plot is drawn by konakalab with MATLAB.

shim (Home) - oita (Away)
 2019.11.23 14:00 Kick Off
 Goals=1, sum of s-xG=0.980, shots=10

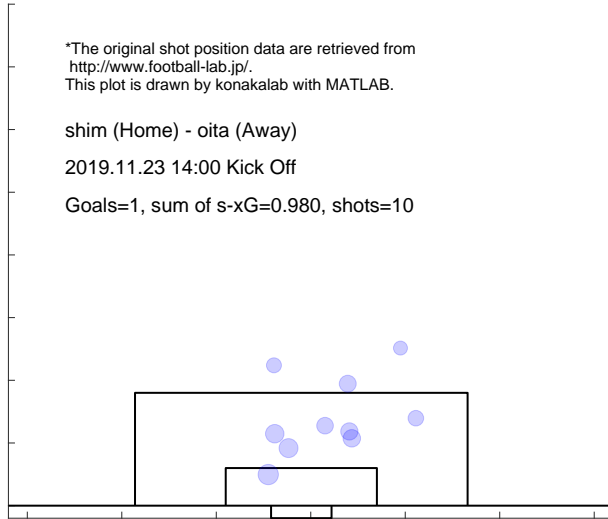

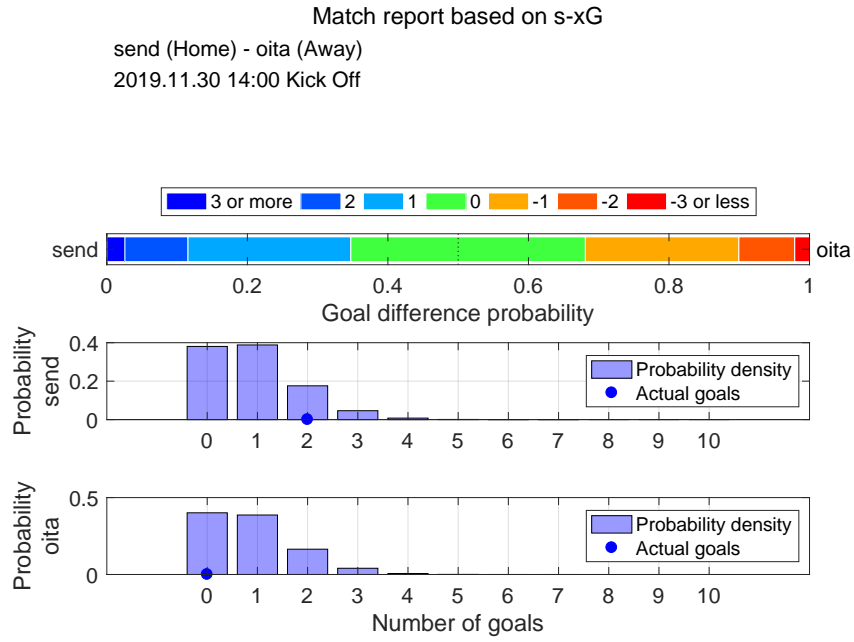

Shot distribution and s-xG, send

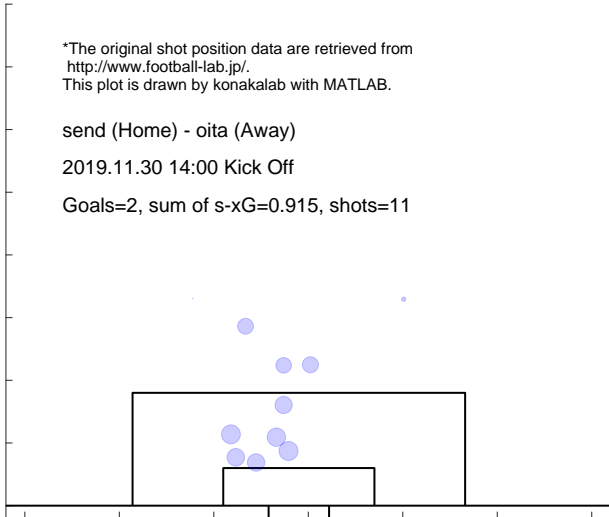

Shot distribution and s-xG, oita

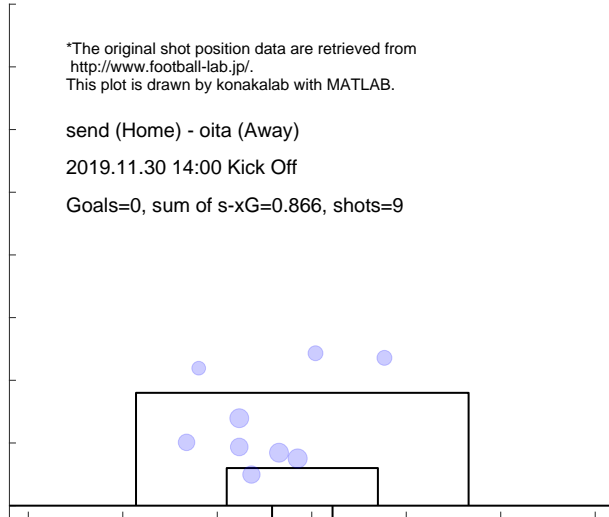

Match report based on s-xG

oita (Home) - c-os (Away)
 2019.12.7 14:00 Kick Off

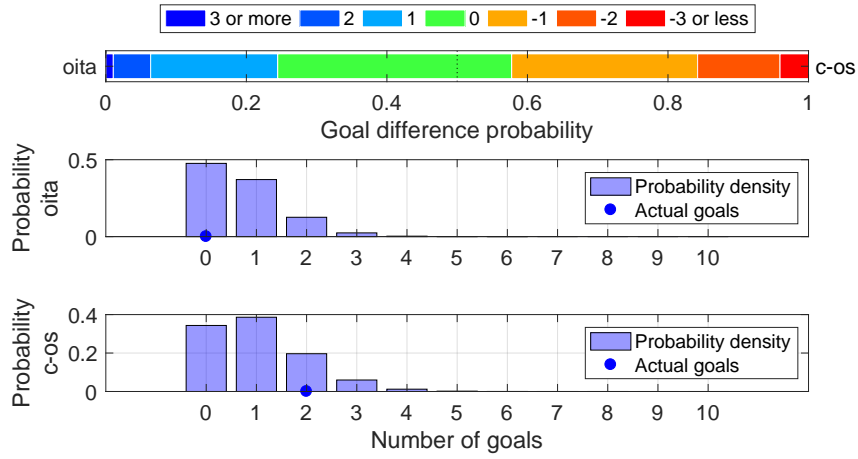

Shot distribution and s-xG, oita

*The original shot position data are retrieved from <http://www.football-lab.jp/>.
 This plot is drawn by konakalab with MATLAB.

oita (Home) - c-os (Away)
 2019.12.7 14:00 Kick Off

Goals=0, sum of s-xG=0.708, shots=8

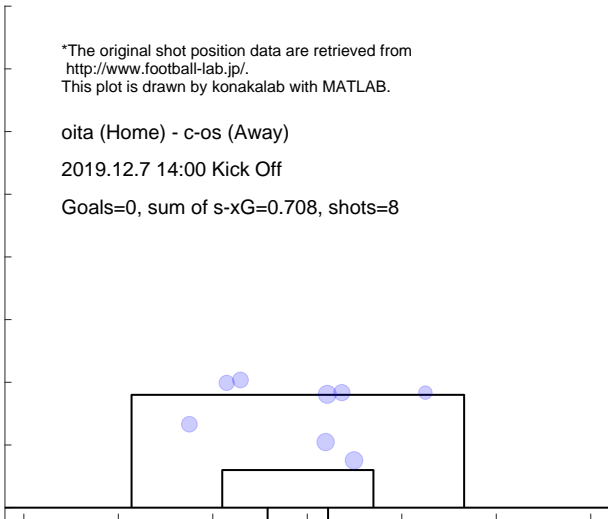

Shot distribution and s-xG, c-os

*The original shot position data are retrieved from <http://www.football-lab.jp/>.
 This plot is drawn by konakalab with MATLAB.

oita (Home) - c-os (Away)
 2019.12.7 14:00 Kick Off

Goals=2, sum of s-xG=1.017, shots=12

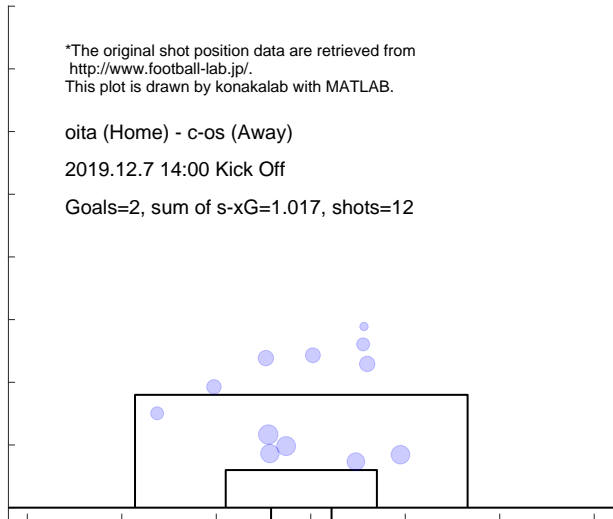

4 Match reports: J2

4.1 YAMAGATA

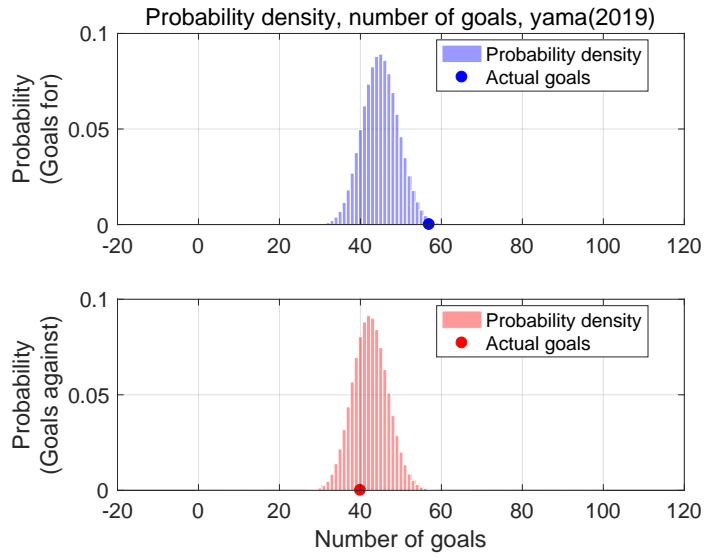

Shot for distribution and s-xG, yama(2019)

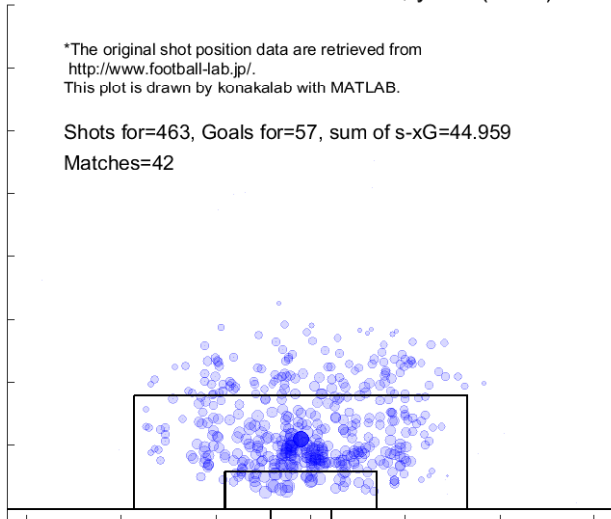

Shot against distribution and s-xG, yama(2019)

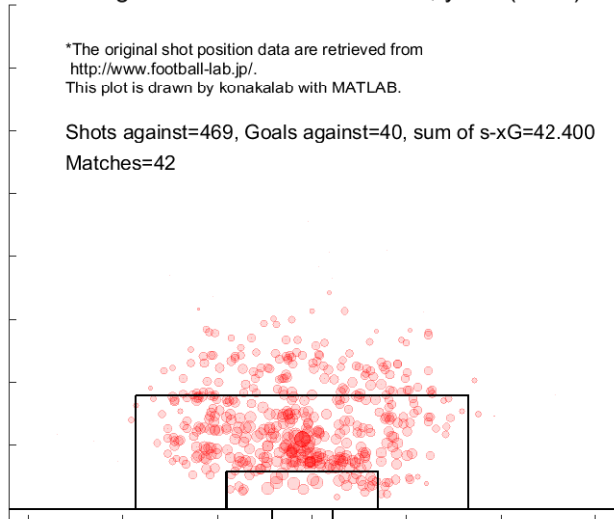

Match report based on s-xG
 gifu (Home) - yama (Away)
 2019.2.24 14:00 Kick Off

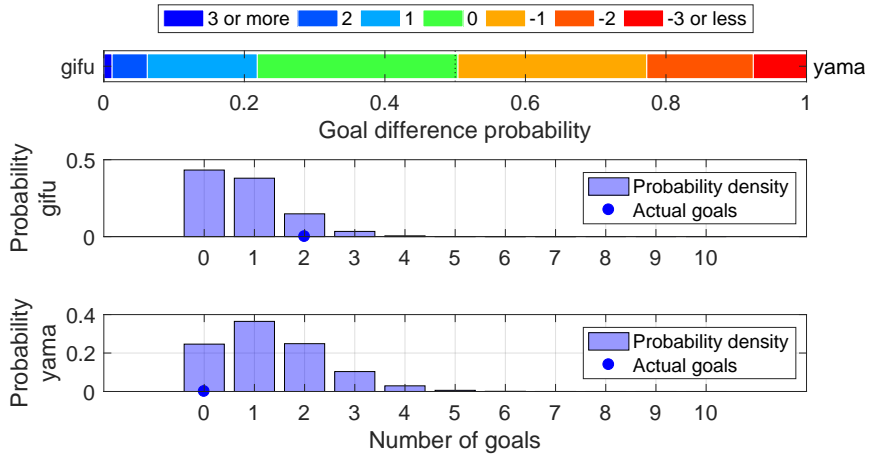

Shot distribution and s-xG, gifu

*The original shot position data are retrieved from <http://www.football-lab.jp/>.
 This plot is drawn by konakalab with MATLAB.

gifu (Home) - yama (Away)
 2019.2.24 14:00 Kick Off
 Goals=2, sum of s-xG=0.800

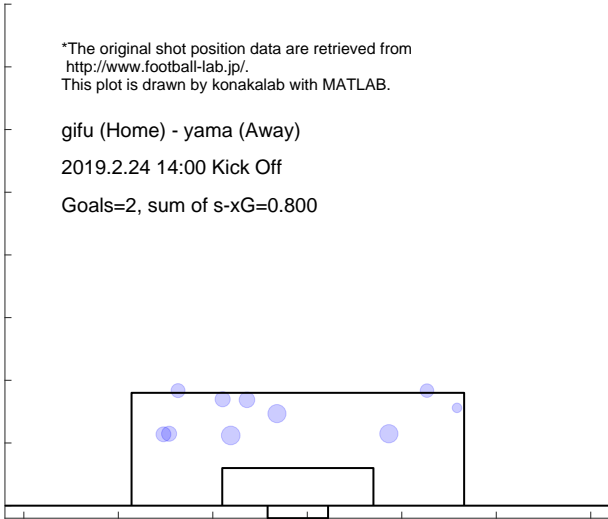

Shot distribution and s-xG, yama

*The original shot position data are retrieved from <http://www.football-lab.jp/>.
 This plot is drawn by konakalab with MATLAB.

gifu (Home) - yama (Away)
 2019.2.24 14:00 Kick Off
 Goals=0, sum of s-xG=1.328

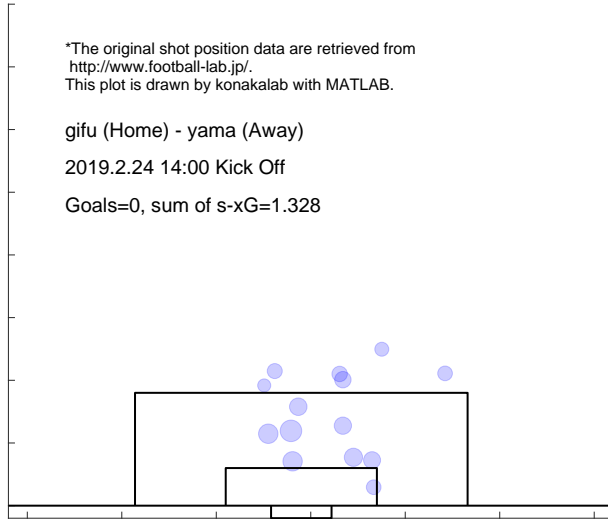

Match report based on s-xG
 y-fc (Home) - yama (Away)
 2019.3.3 14:00 Kick Off

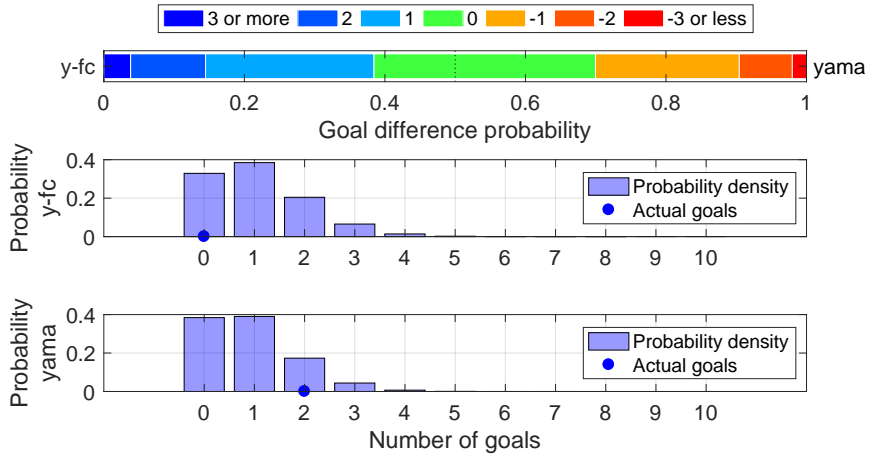

Shot distribution and s-xG, y-fc

*The original shot position data are retrieved from <http://www.football-lab.jp/>.
 This plot is drawn by konakalab with MATLAB.

y-fc (Home) - yama (Away)
 2019.3.3 14:00 Kick Off
 Goals=0, sum of s-xG=1.058

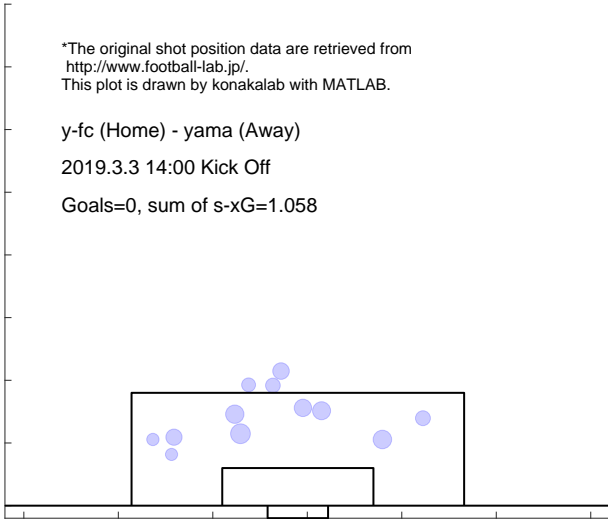

Shot distribution and s-xG, yama

*The original shot position data are retrieved from <http://www.football-lab.jp/>.
 This plot is drawn by konakalab with MATLAB.

y-fc (Home) - yama (Away)
 2019.3.3 14:00 Kick Off
 Goals=2, sum of s-xG=0.901

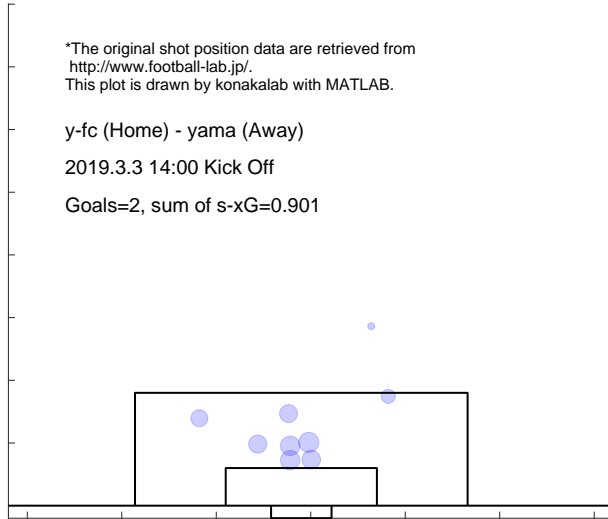

Match report based on s-xG

mcd (Home) - yama (Away)
 2019.3.10 14:00 Kick Off

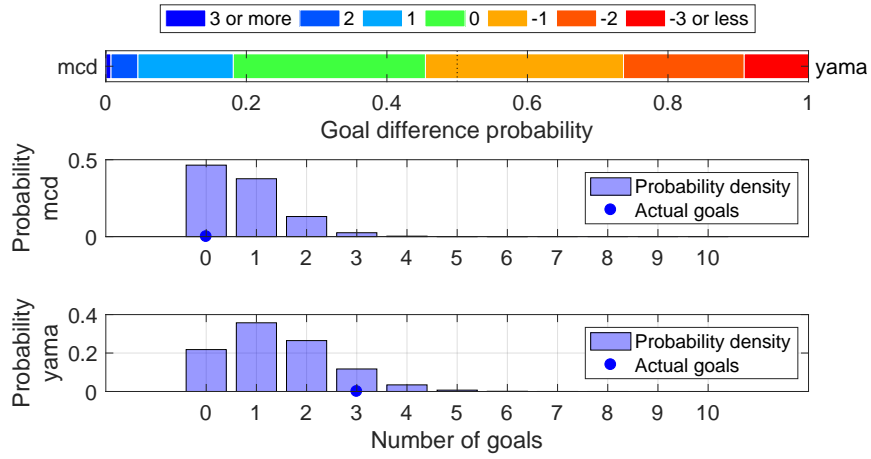

Shot distribution and s-xG, mcd

*The original shot position data are retrieved from <http://www.football-lab.jp/>.
 This plot is drawn by konakalab with MATLAB.

mcd (Home) - yama (Away)
 2019.3.10 14:00 Kick Off
 Goals=0, sum of s-xG=0.726

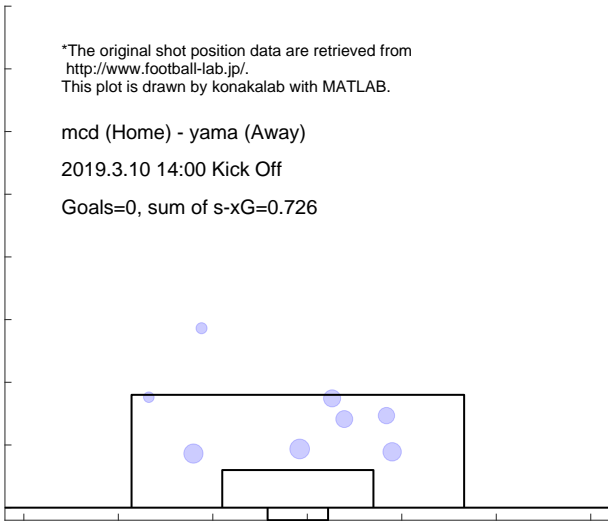

Shot distribution and s-xG, yama

*The original shot position data are retrieved from <http://www.football-lab.jp/>.
 This plot is drawn by konakalab with MATLAB.

mcd (Home) - yama (Away)
 2019.3.10 14:00 Kick Off
 Goals=3, sum of s-xG=1.419

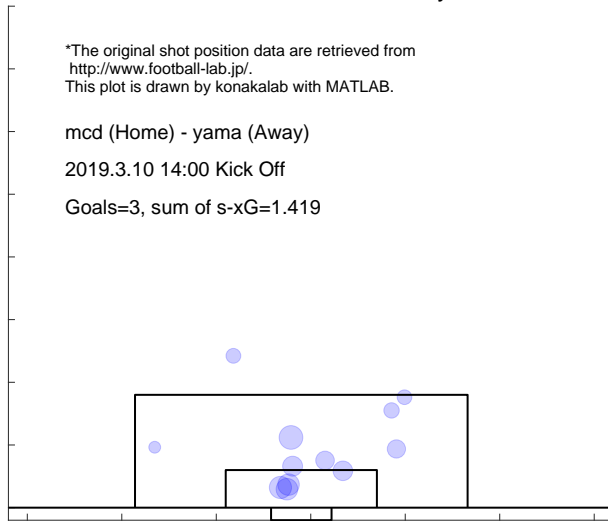

Match report based on s-xG
 yama (Home) - omiy (Away)
 2019.3.17 14:00 Kick Off

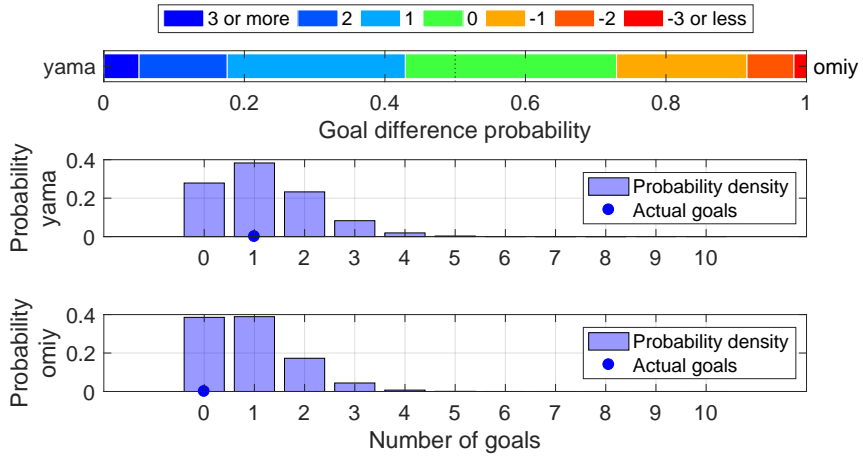

Shot distribution and s-xG, yama

*The original shot position data are retrieved from <http://www.football-lab.jp/>.
 This plot is drawn by konakalab with MATLAB.

yama (Home) - omiy (Away)
 2019.3.17 14:00 Kick Off
 Goals=1, sum of s-xG=1.192

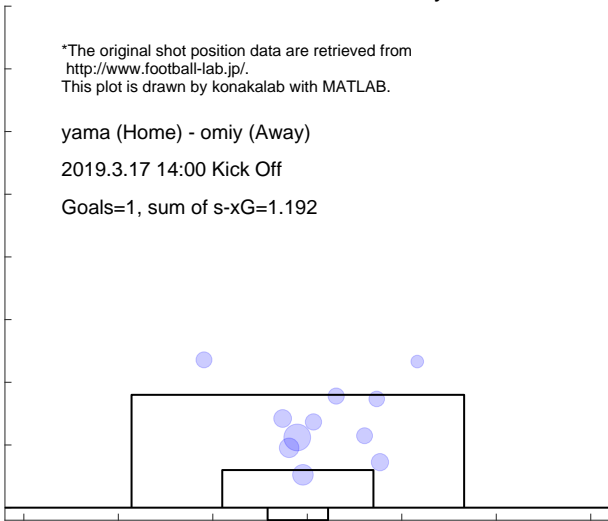

Shot distribution and s-xG, omiy

*The original shot position data are retrieved from <http://www.football-lab.jp/>.
 This plot is drawn by konakalab with MATLAB.

yama (Home) - omiy (Away)
 2019.3.17 14:00 Kick Off
 Goals=0, sum of s-xG=0.901

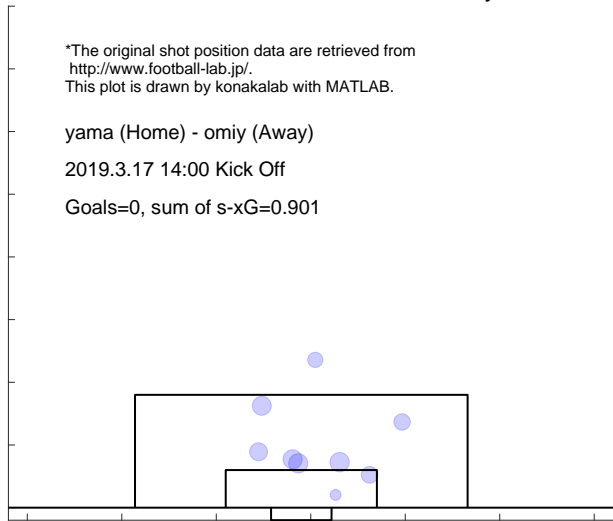

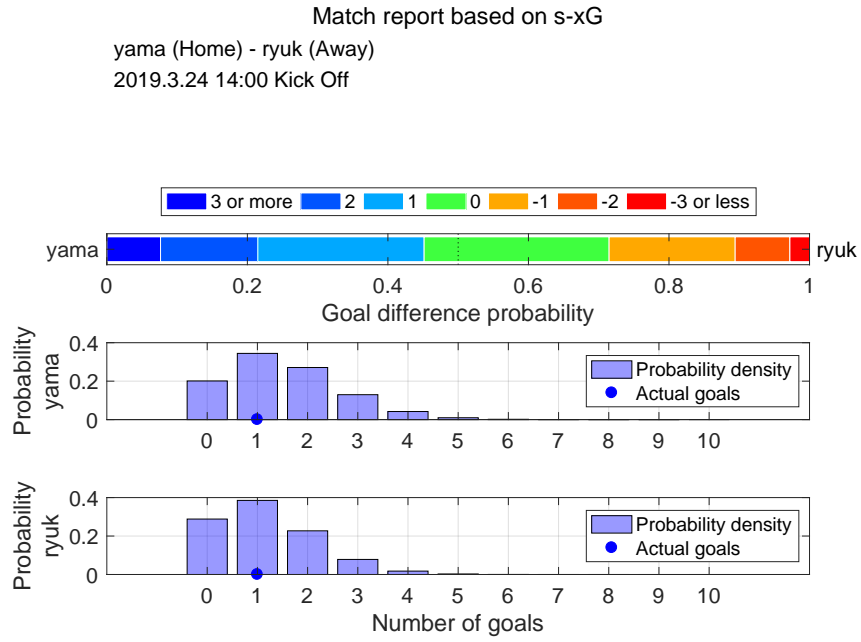

Shot distribution and s-xG, yama

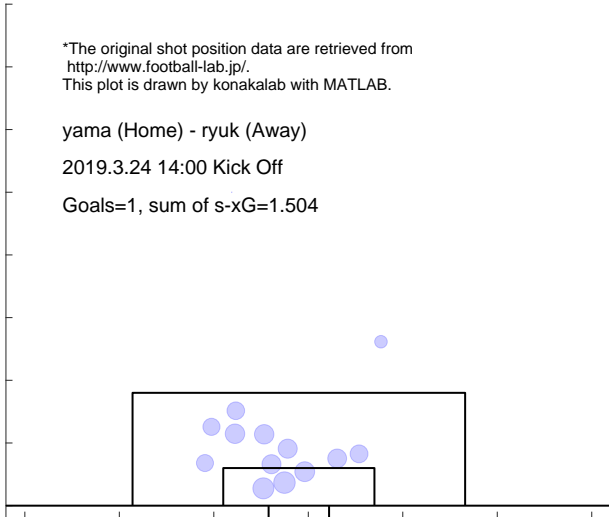

Shot distribution and s-xG, ryuk

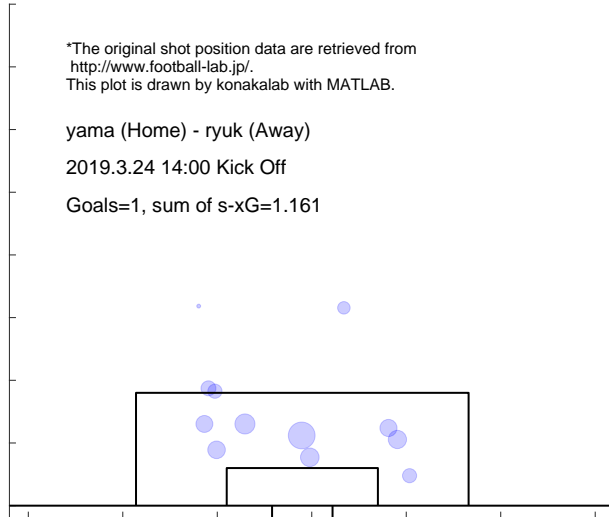

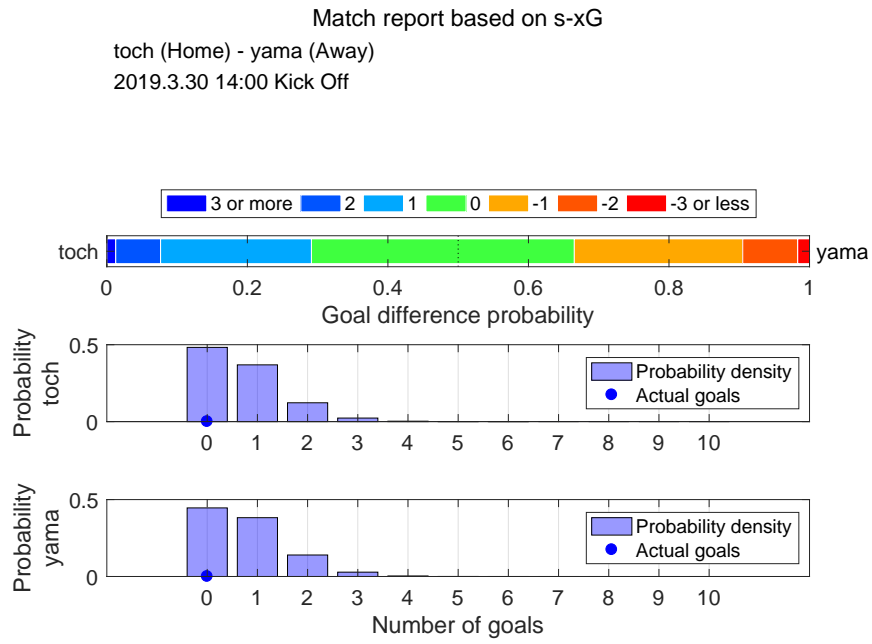

Shot distribution and s-xG, toch

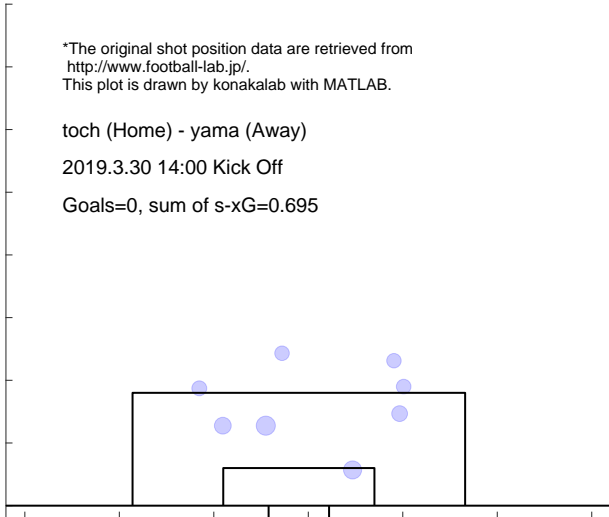

Shot distribution and s-xG, yama

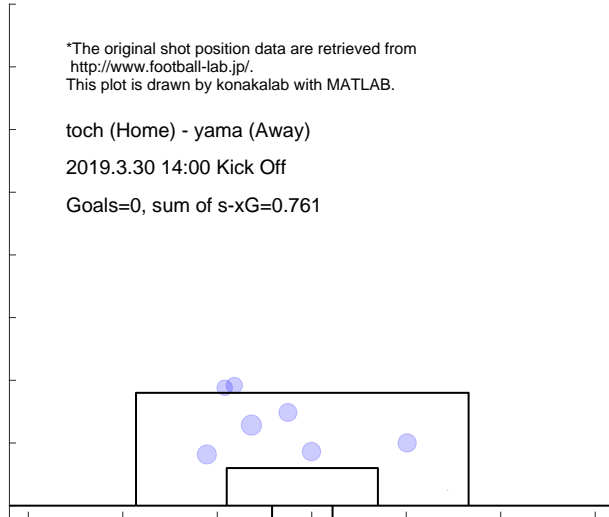

Match report based on s-xG

kyot (Home) - yama (Away)
2019.4.3 19:00 Kick Off

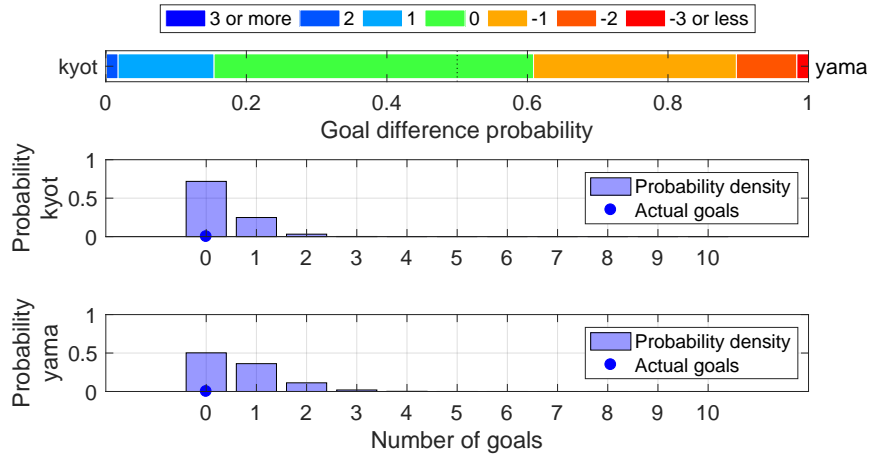

Shot distribution and s-xG, kyot

*The original shot position data are retrieved from <http://www.football-lab.jp/>.
This plot is drawn by konakalab with MATLAB.

kyot (Home) - yama (Away)

2019.4.3 19:00 Kick Off

Goals=0, sum of s-xG=0.317

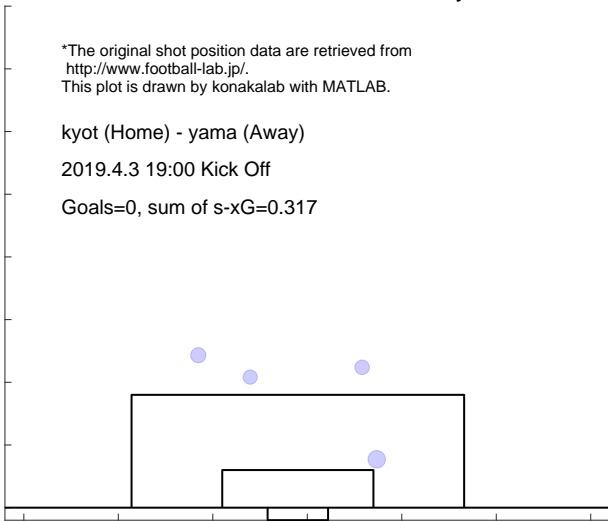

Shot distribution and s-xG, yama

*The original shot position data are retrieved from <http://www.football-lab.jp/>.
This plot is drawn by konakalab with MATLAB.

kyot (Home) - yama (Away)

2019.4.3 19:00 Kick Off

Goals=0, sum of s-xG=0.657

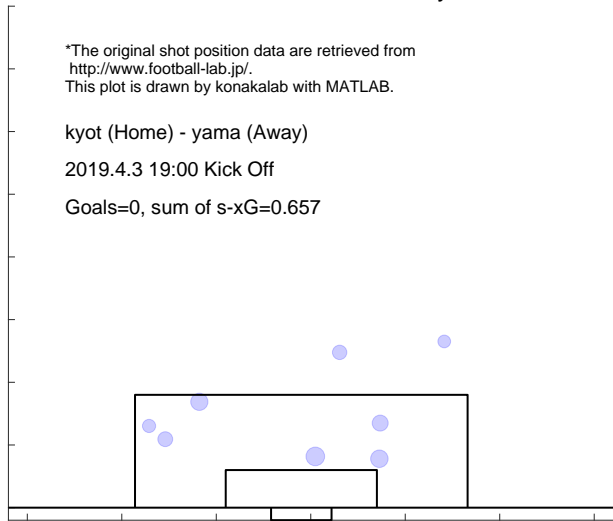

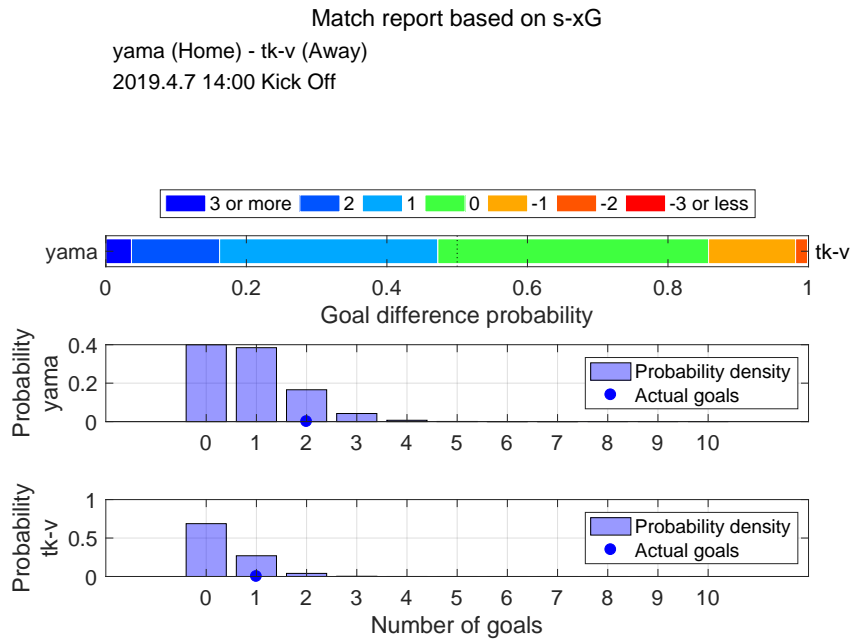

Shot distribution and s-xG, yama

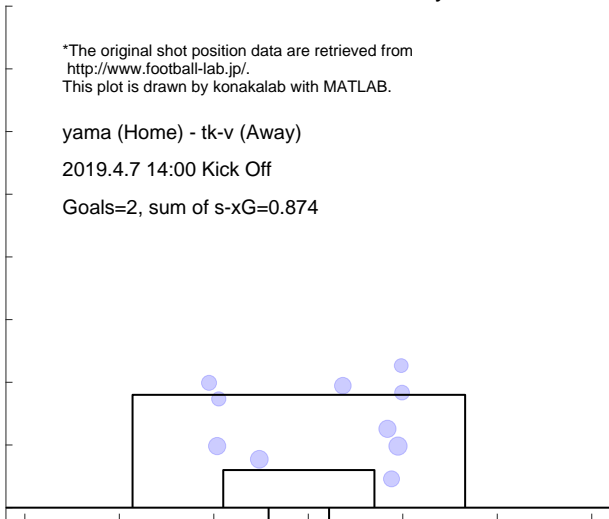

Shot distribution and s-xG, tk-v

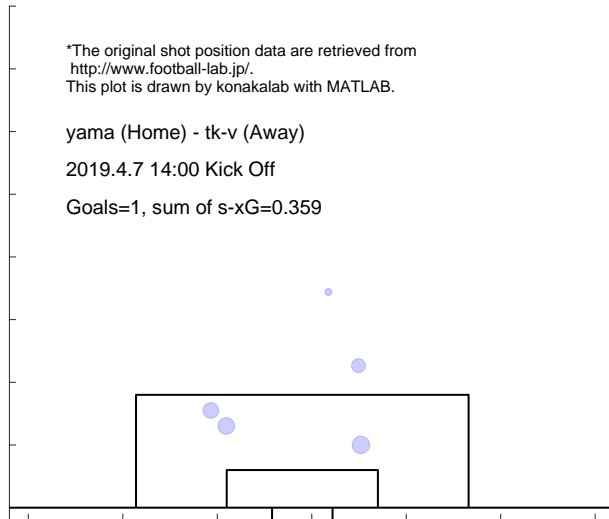

Match report based on s-xG

niig (Home) - yama (Away)
2019.4.13 14:00 Kick Off

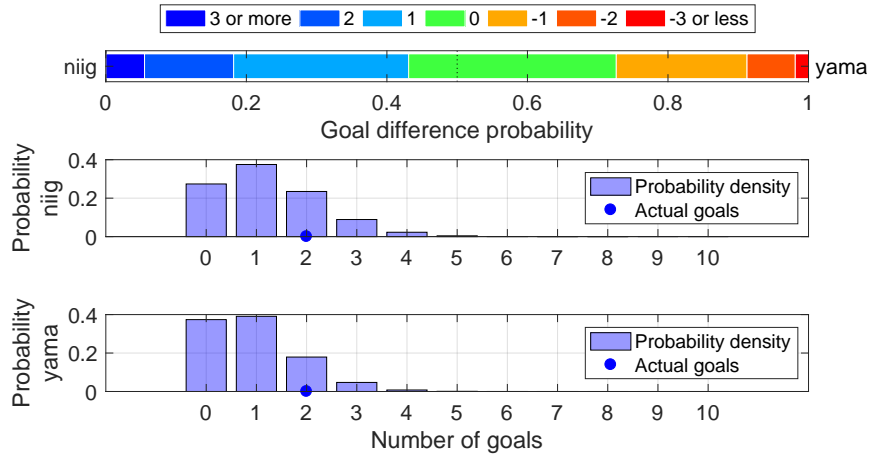

Shot distribution and s-xG, niig

*The original shot position data are retrieved from <http://www.football-lab.jp/>.
This plot is drawn by konakalab with MATLAB.

niig (Home) - yama (Away)
2019.4.13 14:00 Kick Off

Goals=2, sum of s-xG=1.226

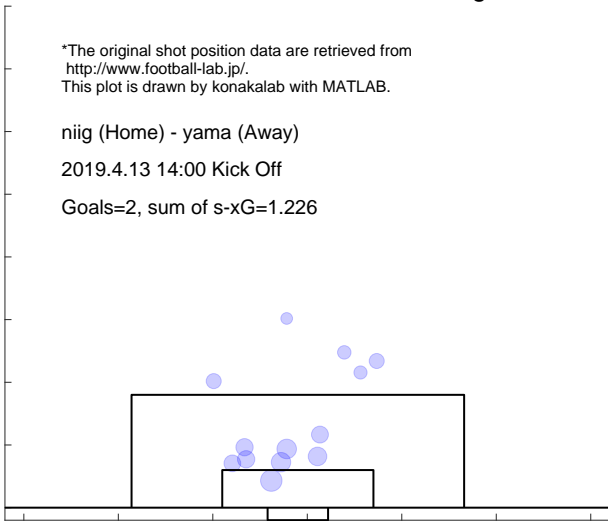

Shot distribution and s-xG, yama

*The original shot position data are retrieved from <http://www.football-lab.jp/>.
This plot is drawn by konakalab with MATLAB.

niig (Home) - yama (Away)
2019.4.13 14:00 Kick Off

Goals=2, sum of s-xG=0.927

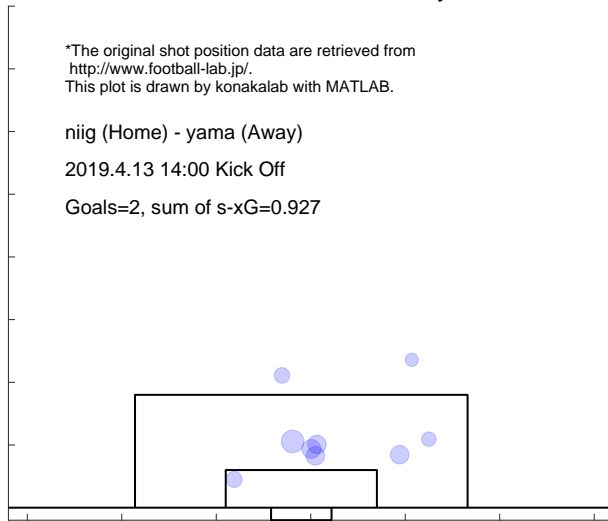

Match report based on s-xG
 yama (Home) - r-ya (Away)
 2019.4.21 14:00 Kick Off

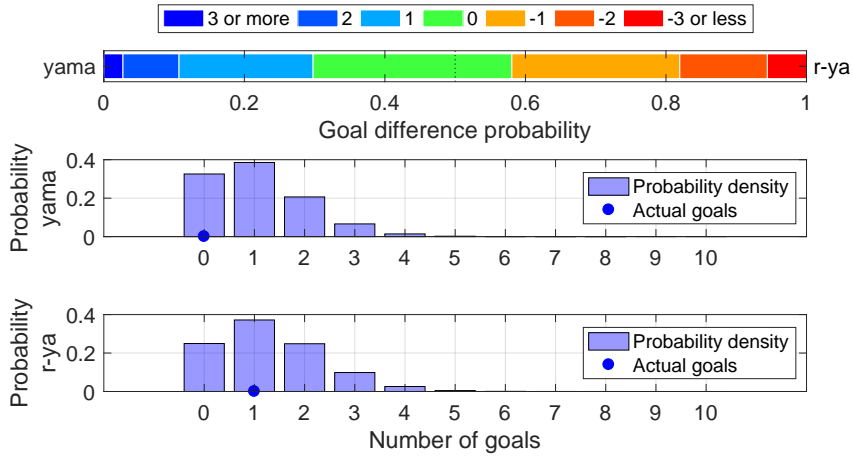

Shot distribution and s-xG, yama

*The original shot position data are retrieved from <http://www.football-lab.jp/>.
 This plot is drawn by konakalab with MATLAB.

yama (Home) - r-ya (Away)

2019.4.21 14:00 Kick Off

Goals=0, sum of s-xG=1.065

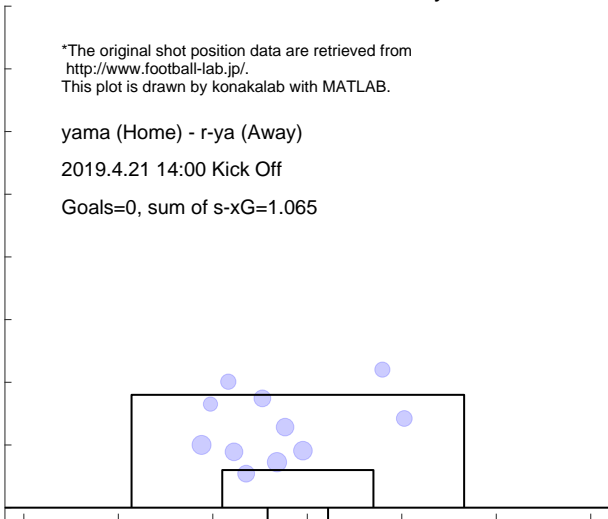

Shot distribution and s-xG, r-ya

*The original shot position data are retrieved from <http://www.football-lab.jp/>.
 This plot is drawn by konakalab with MATLAB.

yama (Home) - r-ya (Away)

2019.4.21 14:00 Kick Off

Goals=1, sum of s-xG=1.297

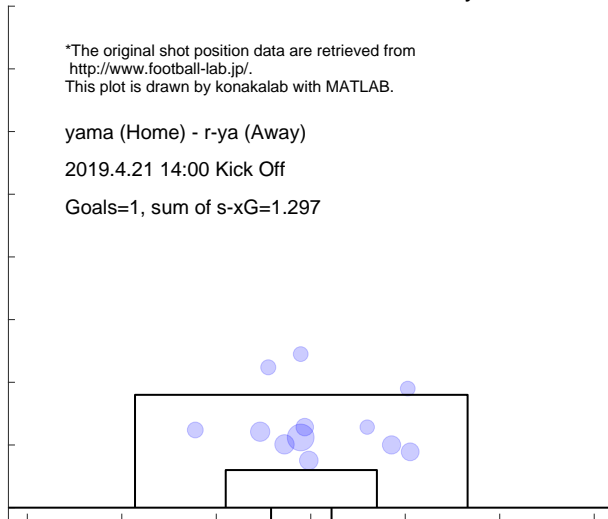

Match report based on s-xG
 fuku (Home) - yama (Away)
 2019.4.27 12:00 Kick Off

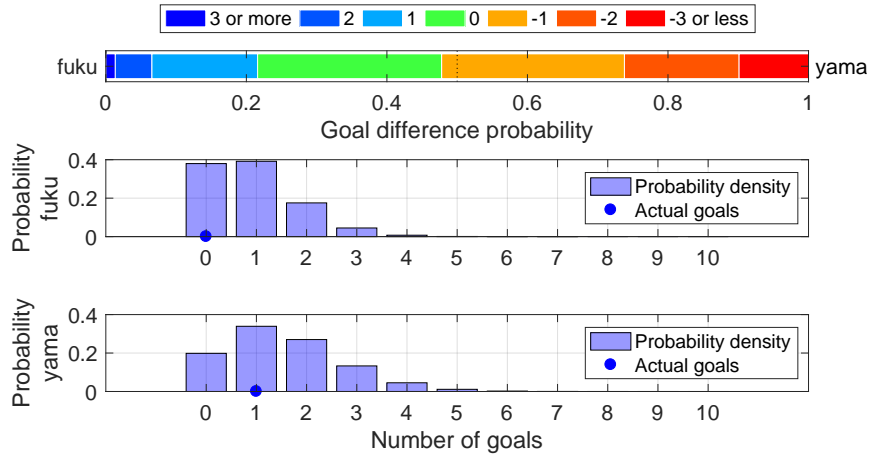

Shot distribution and s-xG, fuku

*The original shot position data are retrieved from <http://www.football-lab.jp/>.
 This plot is drawn by konakalab with MATLAB.

fuku (Home) - yama (Away)
 2019.4.27 12:00 Kick Off
 Goals=0, sum of s-xG=0.911

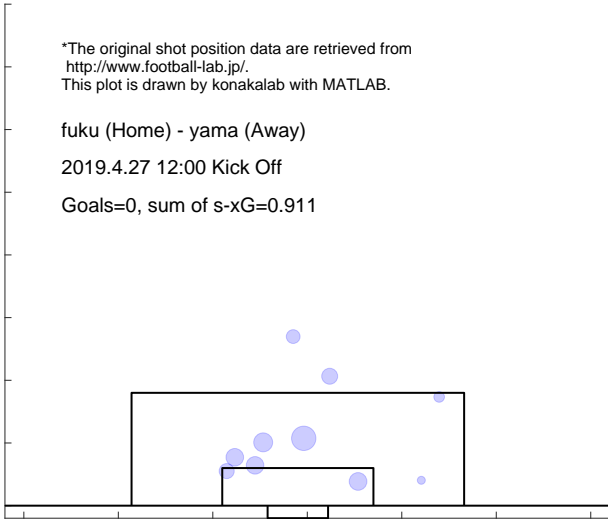

Shot distribution and s-xG, yama

*The original shot position data are retrieved from <http://www.football-lab.jp/>.
 This plot is drawn by konakalab with MATLAB.

fuku (Home) - yama (Away)
 2019.4.27 12:00 Kick Off
 Goals=1, sum of s-xG=1.532

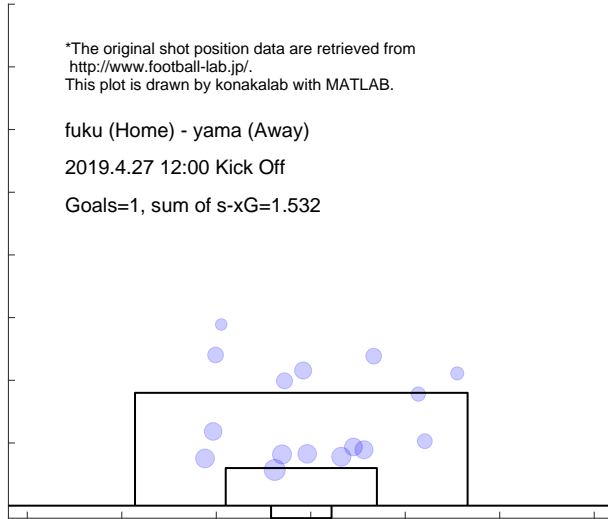

Match report based on s-xG
 yama (Home) - okay (Away)
 2019.5.5 16:00 Kick Off

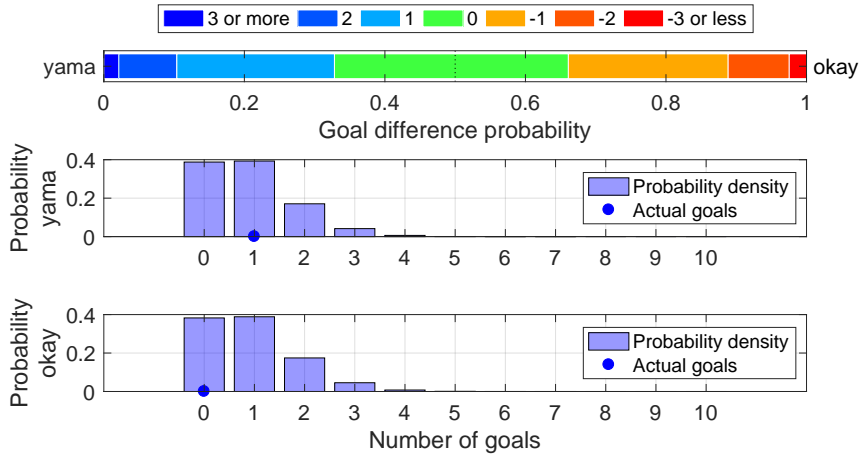

Shot distribution and s-xG, yama

*The original shot position data are retrieved from <http://www.football-lab.jp/>.
 This plot is drawn by konakalab with MATLAB.

yama (Home) - okay (Away)
 2019.5.5 16:00 Kick Off
 Goals=1, sum of s-xG=0.887

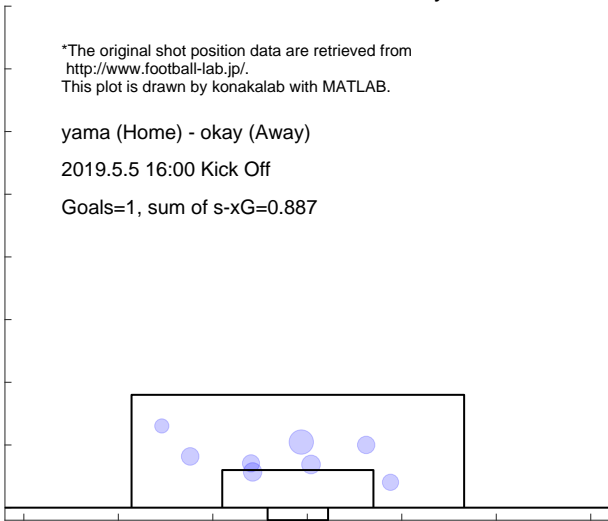

Shot distribution and s-xG, okay

*The original shot position data are retrieved from <http://www.football-lab.jp/>.
 This plot is drawn by konakalab with MATLAB.

yama (Home) - okay (Away)
 2019.5.5 16:00 Kick Off
 Goals=0, sum of s-xG=0.910

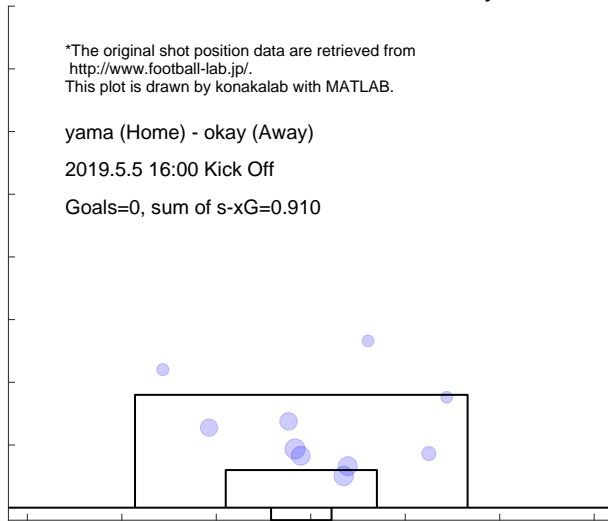

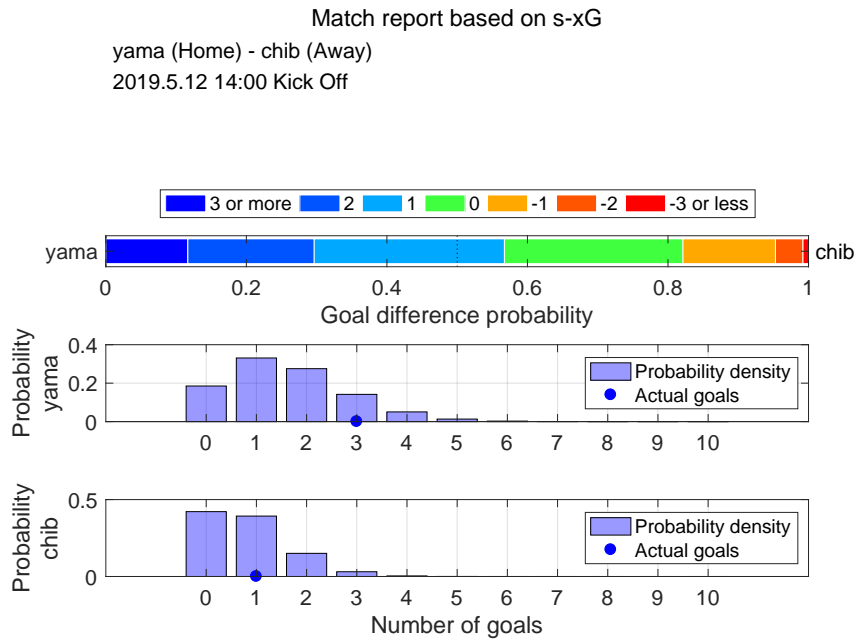

Shot distribution and s-xG, yama

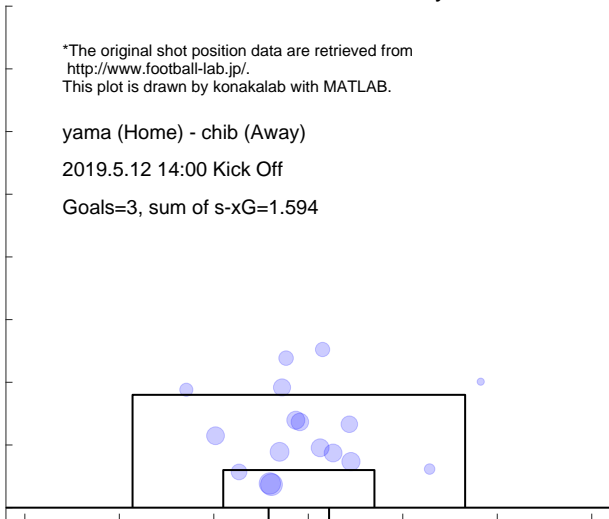

Shot distribution and s-xG, chib

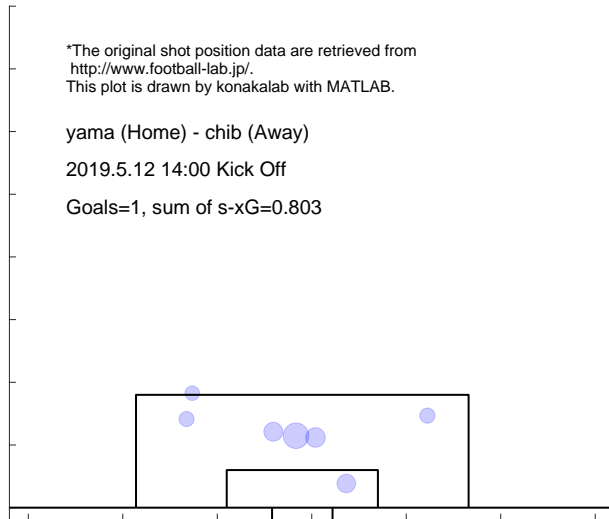

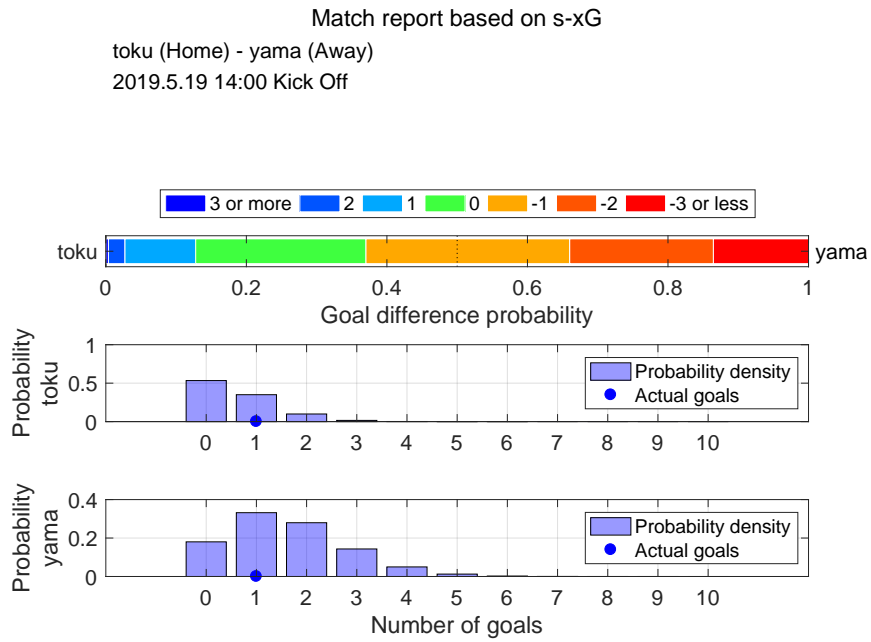

Shot distribution and s-xG, toku

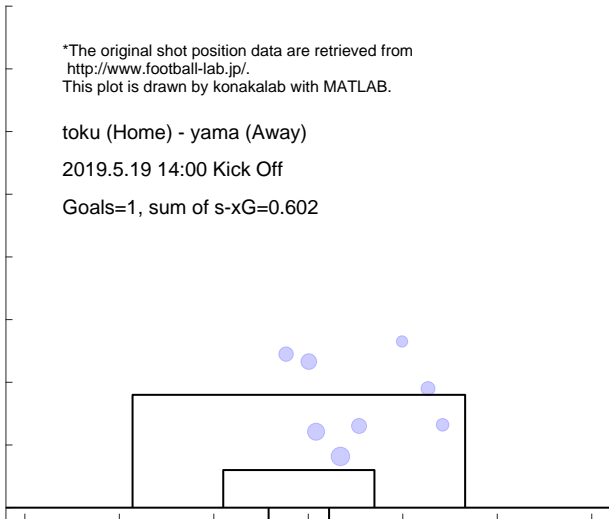

Shot distribution and s-xG, yama

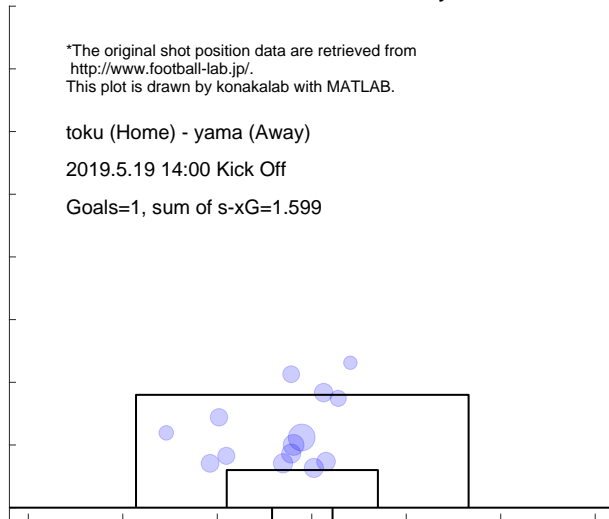

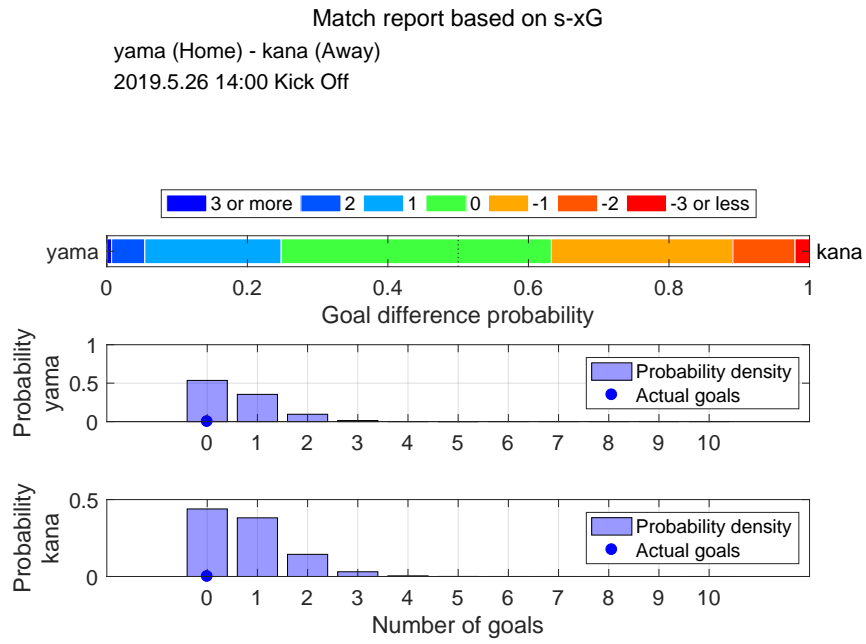

Shot distribution and s-xG, yama

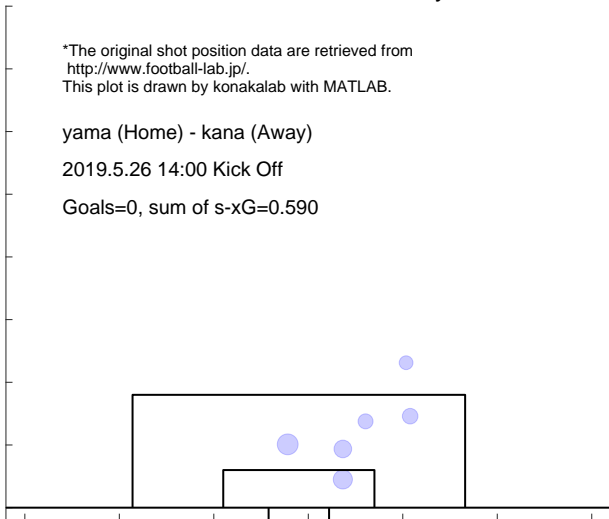

Shot distribution and s-xG, kana

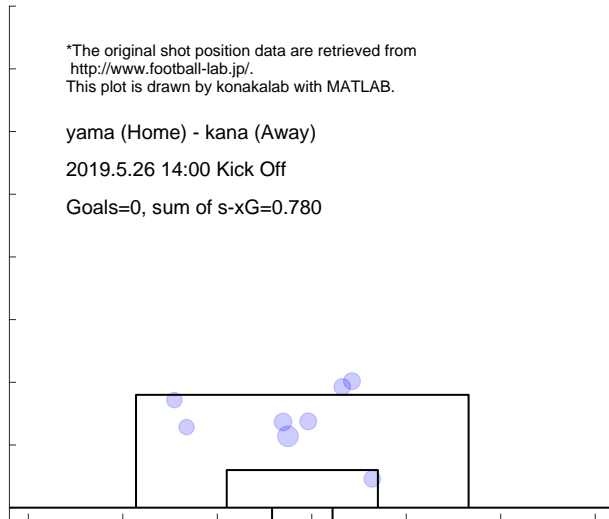

Match report based on s-xG

yama (Home) - kufc (Away)
2019.6.2 14:00 Kick Off

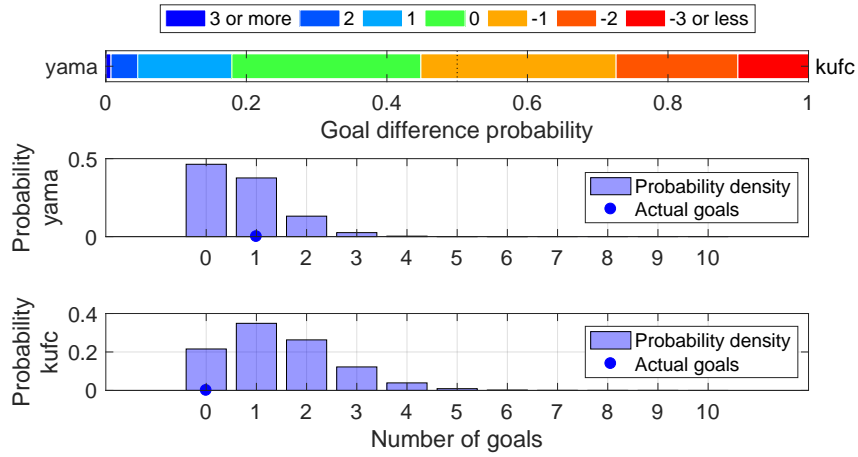

Shot distribution and s-xG, yama

*The original shot position data are retrieved from <http://www.football-lab.jp/>.
This plot is drawn by konakalab with MATLAB.

yama (Home) - kufc (Away)
2019.6.2 14:00 Kick Off
Goals=1, sum of s-xG=0.729

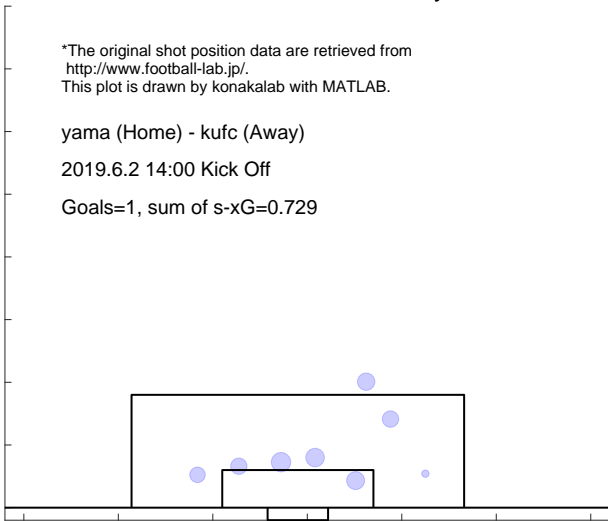

Shot distribution and s-xG, kufc

*The original shot position data are retrieved from <http://www.football-lab.jp/>.
This plot is drawn by konakalab with MATLAB.

yama (Home) - kufc (Away)
2019.6.2 14:00 Kick Off
Goals=0, sum of s-xG=1.456

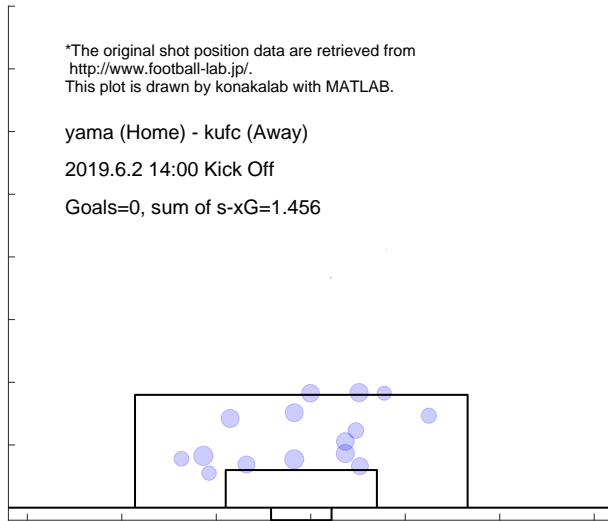

Match report based on s-xG

kofu (Home) - yama (Away)
2019.6.8 14:00 Kick Off

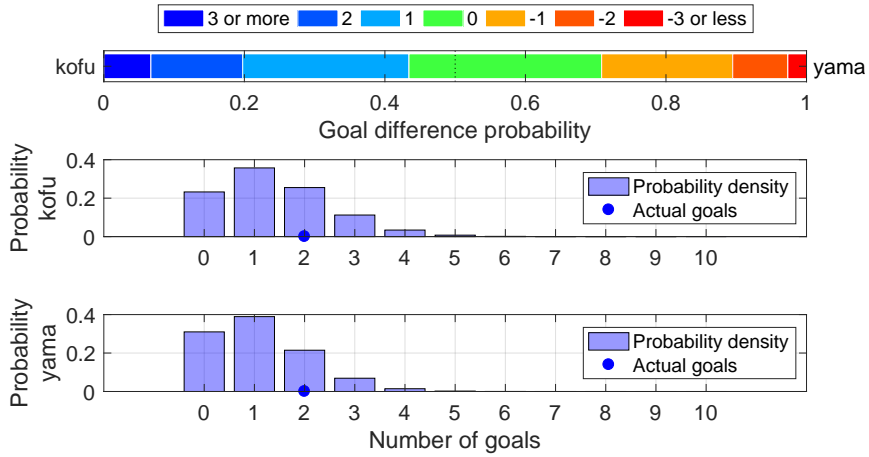

Shot distribution and s-xG, kofu

*The original shot position data are retrieved from <http://www.football-lab.jp/>.
This plot is drawn by konakalab with MATLAB.

kofu (Home) - yama (Away)

2019.6.8 14:00 Kick Off

Goals=2, sum of s-xG=1.387

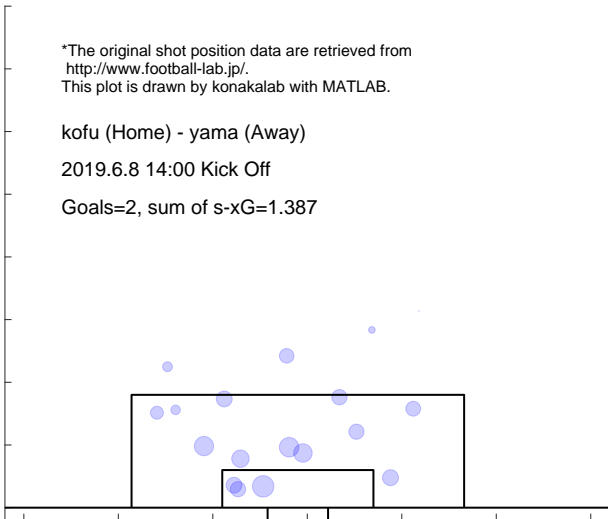

Shot distribution and s-xG, yama

*The original shot position data are retrieved from <http://www.football-lab.jp/>.
This plot is drawn by konakalab with MATLAB.

kofu (Home) - yama (Away)

2019.6.8 14:00 Kick Off

Goals=2, sum of s-xG=1.096

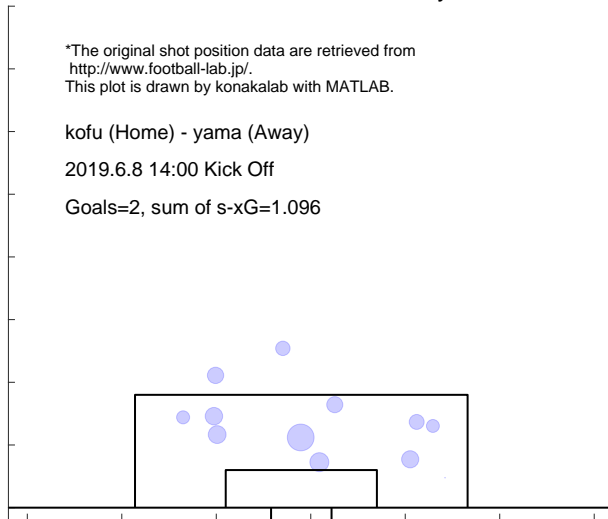

Match report based on s-xG
 yama (Home) - mito (Away)
 2019.6.15 19:00 Kick Off

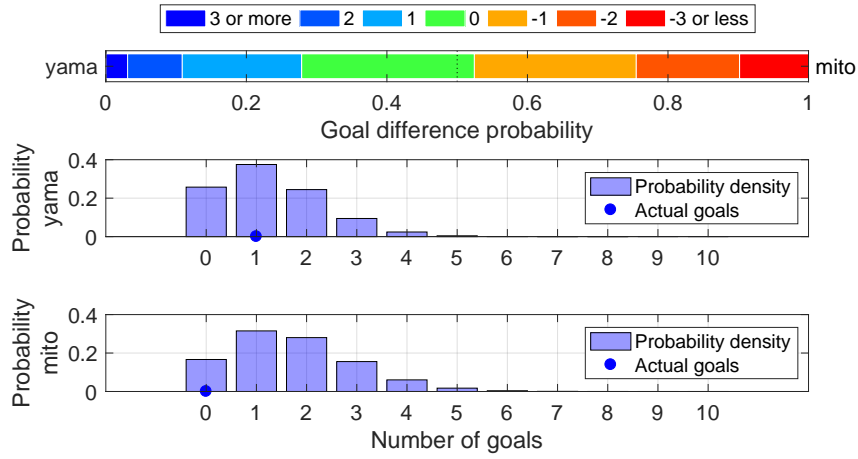

Shot distribution and s-xG, yama

*The original shot position data are retrieved from <http://www.football-lab.jp/>.
 This plot is drawn by konakalab with MATLAB.

yama (Home) - mito (Away)
 2019.6.15 19:00 Kick Off
 Goals=1, sum of s-xG=1.267

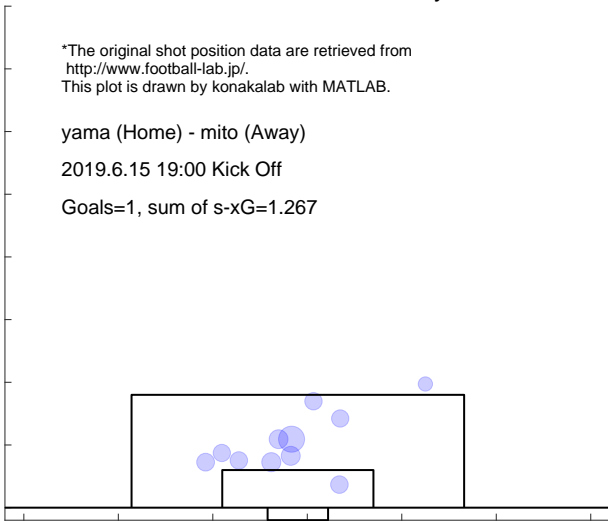

Shot distribution and s-xG, mito

*The original shot position data are retrieved from <http://www.football-lab.jp/>.
 This plot is drawn by konakalab with MATLAB.

yama (Home) - mito (Away)
 2019.6.15 19:00 Kick Off
 Goals=0, sum of s-xG=1.700

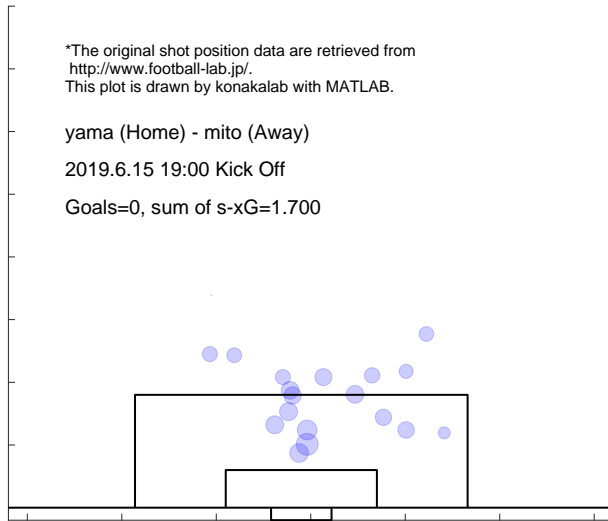

Match report based on s-xG

ngsk (Home) - yama (Away)
2019.6.22 18:00 Kick Off

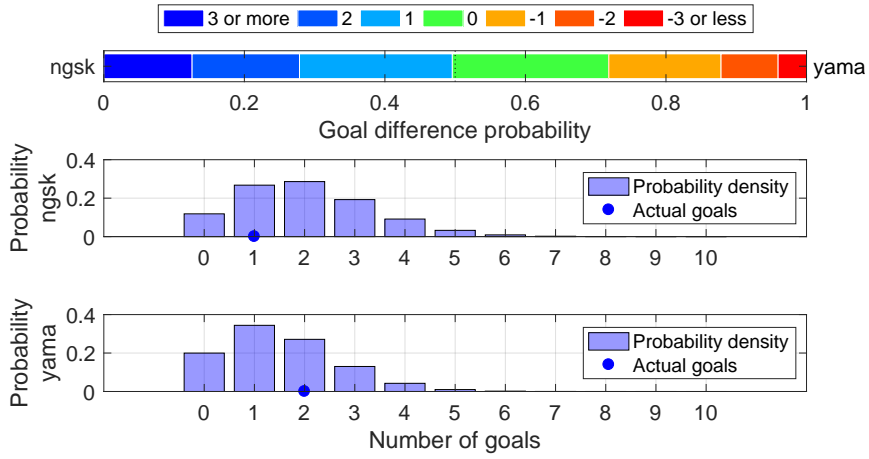

Shot distribution and s-xG, ngsk

*The original shot position data are retrieved from <http://www.football-lab.jp/>.
This plot is drawn by konakalab with MATLAB.

ngsk (Home) - yama (Away)
2019.6.22 18:00 Kick Off
Goals=1, sum of s-xG=2.017

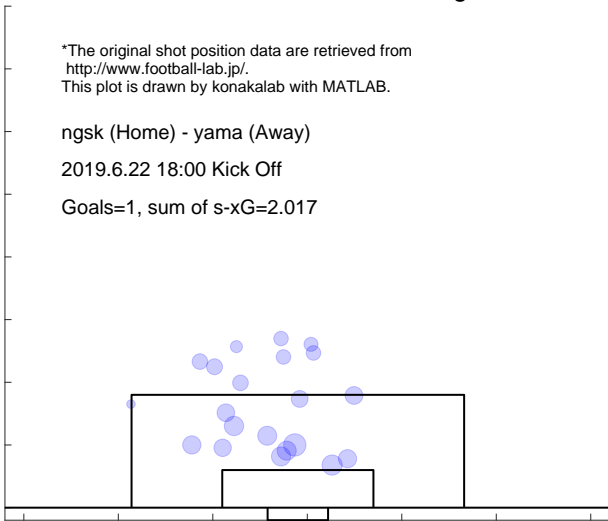

Shot distribution and s-xG, yama

*The original shot position data are retrieved from <http://www.football-lab.jp/>.
This plot is drawn by konakalab with MATLAB.

ngsk (Home) - yama (Away)
2019.6.22 18:00 Kick Off
Goals=2, sum of s-xG=1.510

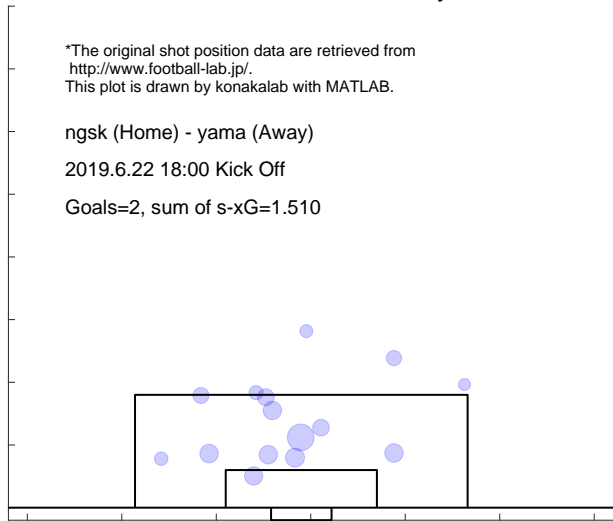

Match report based on s-xG

yama (Home) - kasw (Away)
 2019.6.29 19:00 Kick Off

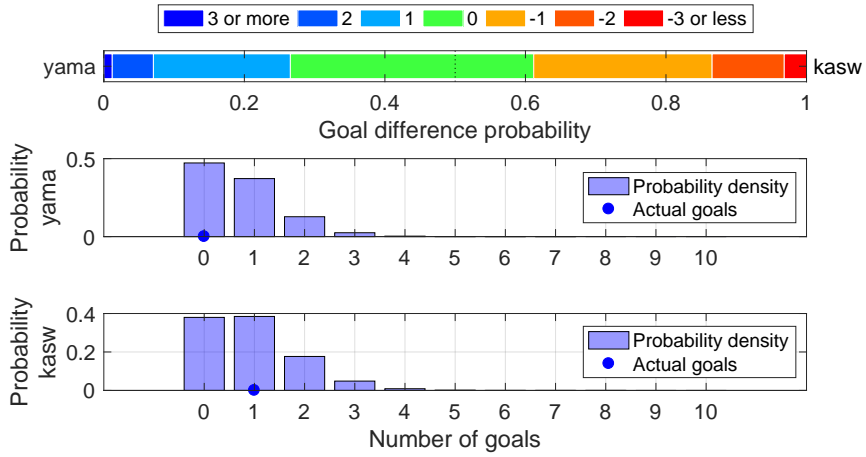

Shot distribution and s-xG, yama

*The original shot position data are retrieved from <http://www.football-lab.jp/>.
 This plot is drawn by konakalab with MATLAB.

yama (Home) - kasw (Away)
 2019.6.29 19:00 Kick Off
 Goals=0, sum of s-xG=0.715

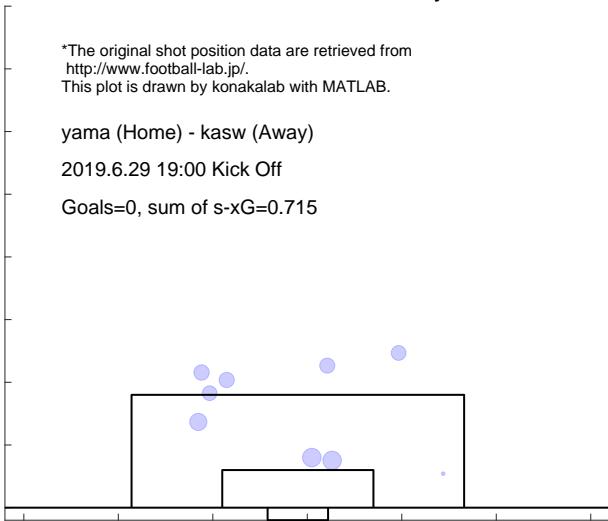

Shot distribution and s-xG, kasw

*The original shot position data are retrieved from <http://www.football-lab.jp/>.
 This plot is drawn by konakalab with MATLAB.

yama (Home) - kasw (Away)
 2019.6.29 19:00 Kick Off
 Goals=1, sum of s-xG=0.926

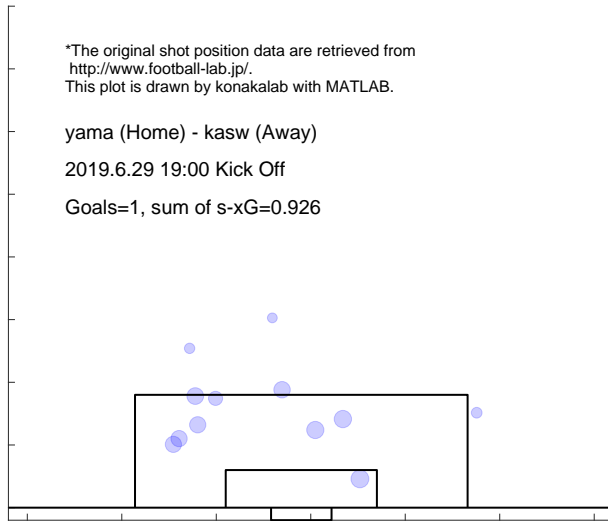

Match report based on s-xG

ehim (Home) - yama (Away)

2019.7.7 19:00 Kick Off

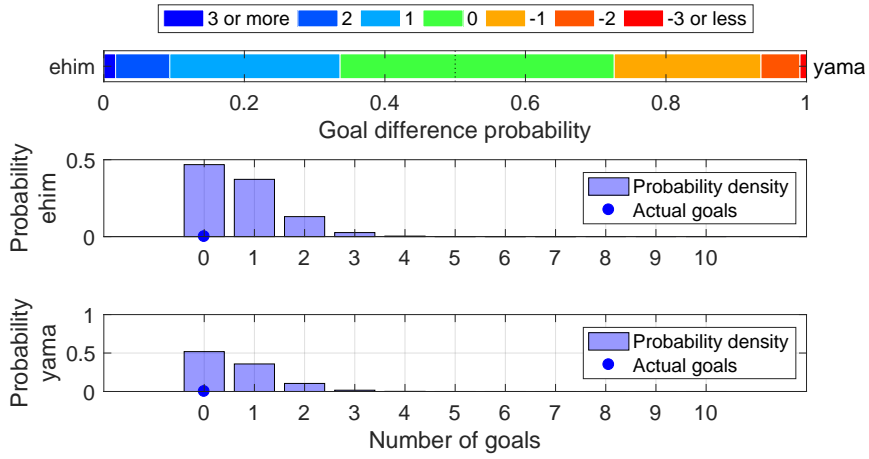

Shot distribution and s-xG, ehim

*The original shot position data are retrieved from <http://www.football-lab.jp/>. This plot is drawn by konakalab with MATLAB.

ehim (Home) - yama (Away)

2019.7.7 19:00 Kick Off

Goals=0, sum of s-xG=0.725

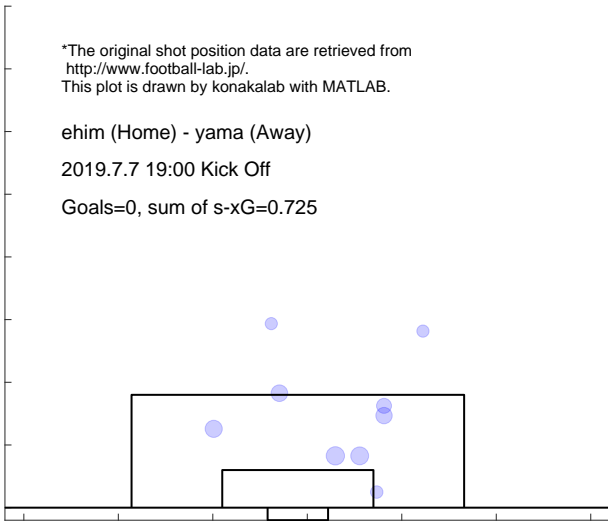

Shot distribution and s-xG, yama

*The original shot position data are retrieved from <http://www.football-lab.jp/>. This plot is drawn by konakalab with MATLAB.

ehim (Home) - yama (Away)

2019.7.7 19:00 Kick Off

Goals=0, sum of s-xG=0.625

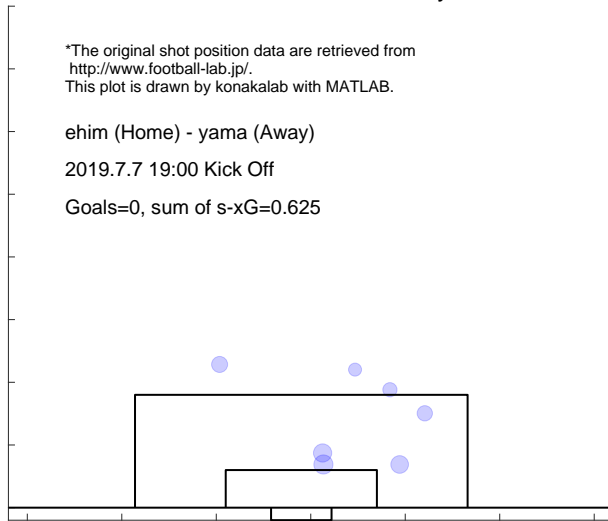

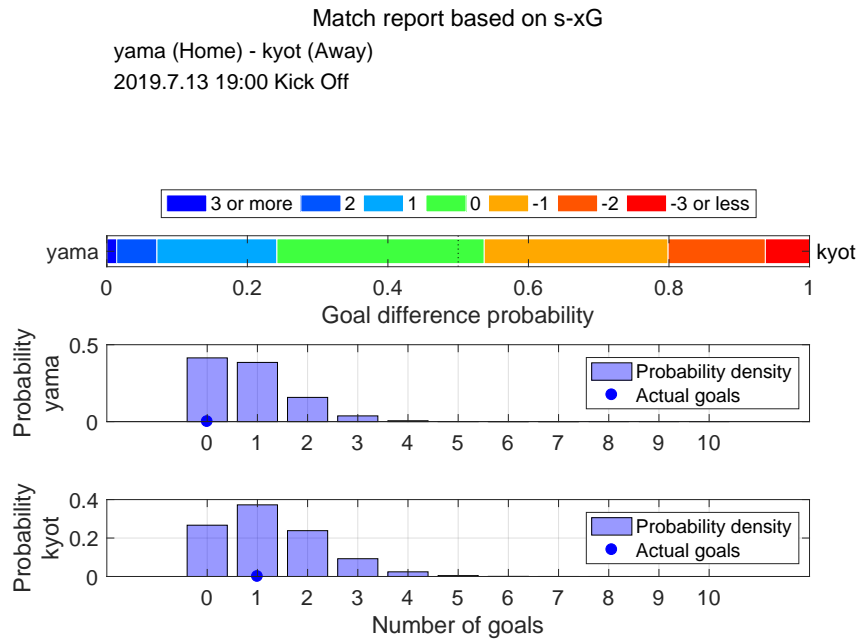

Shot distribution and s-xG, yama

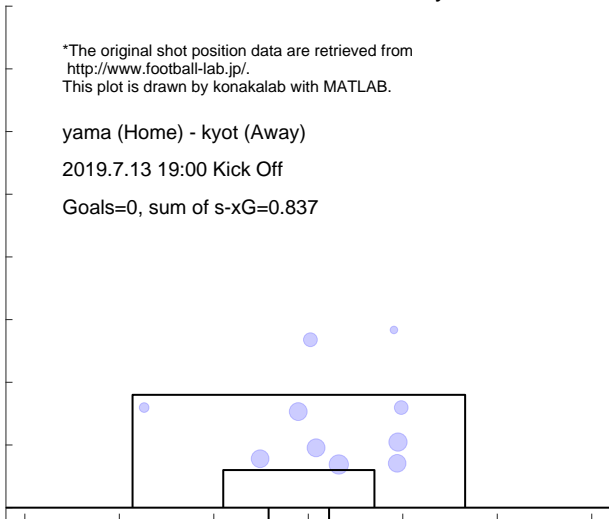

Shot distribution and s-xG, kyot

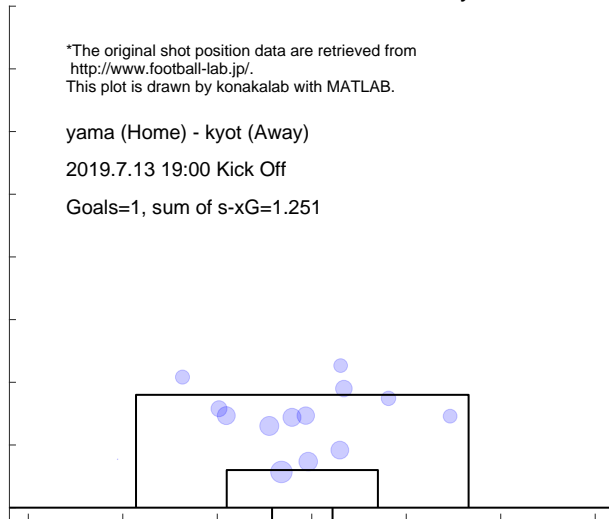

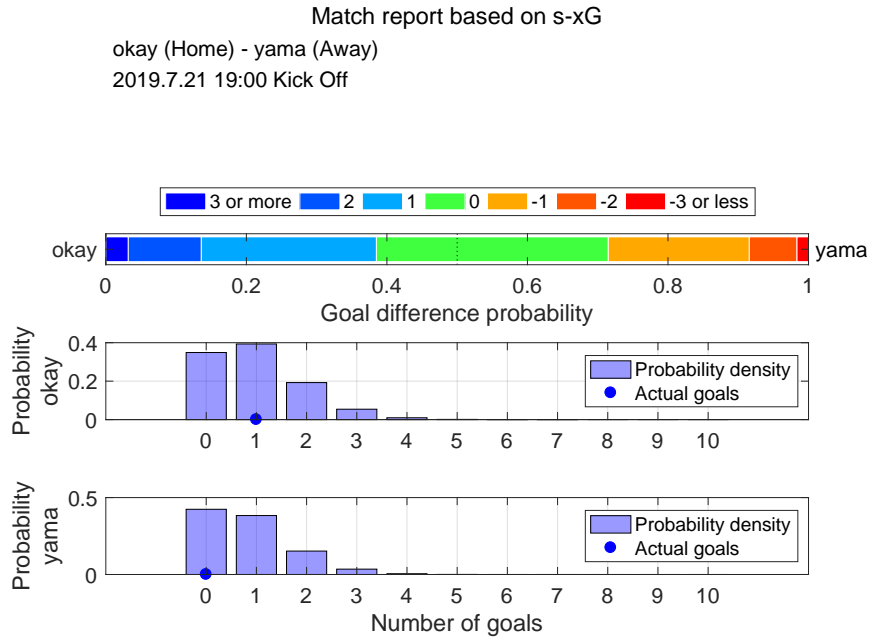

Shot distribution and s-xG, okay

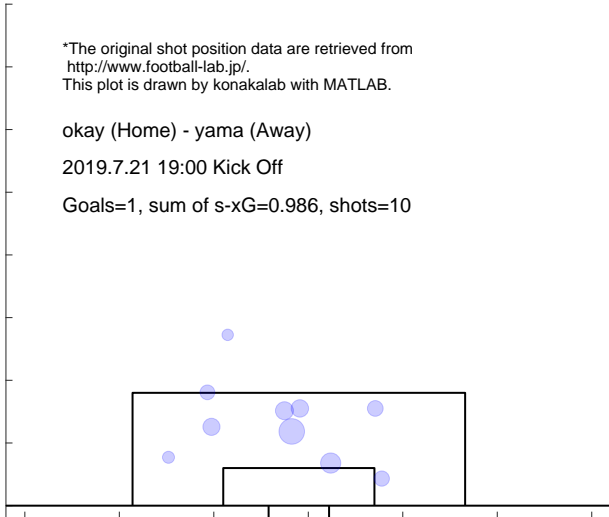

Shot distribution and s-xG, yama

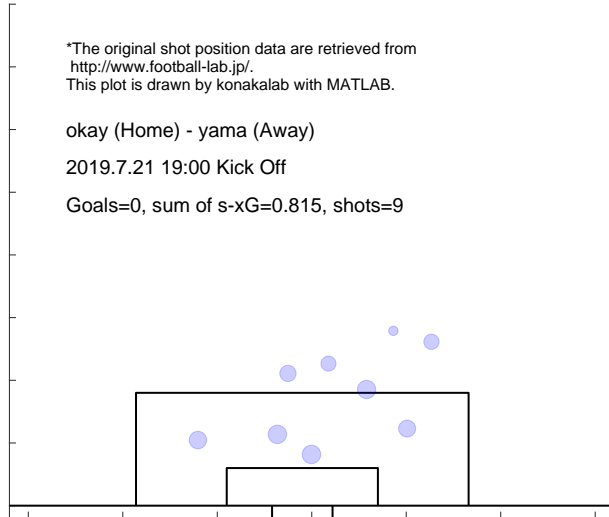

Match report based on s-xG
 yama (Home) - toku (Away)
 2019.7.27 19:00 Kick Off

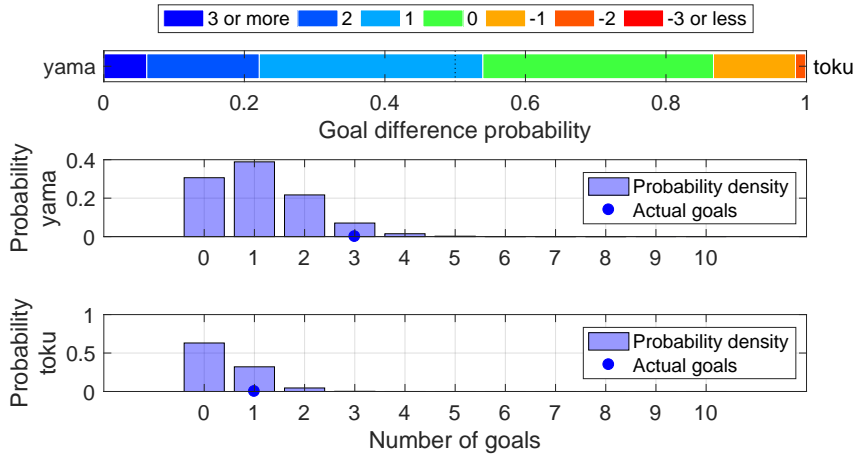

Shot distribution and s-xG, yama

*The original shot position data are retrieved from <http://www.football-lab.jp/>.
 This plot is drawn by konakalab with MATLAB.

yama (Home) - toku (Away)
 2019.7.27 19:00 Kick Off
 Goals=3, sum of s-xG=1.106, shots=11

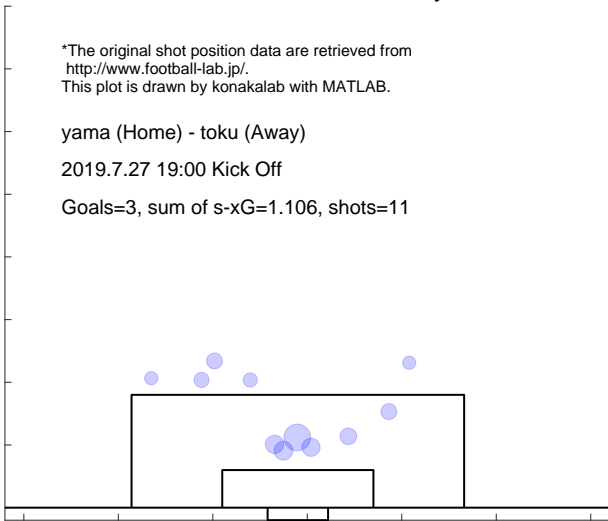

Shot distribution and s-xG, toku

*The original shot position data are retrieved from <http://www.football-lab.jp/>.
 This plot is drawn by konakalab with MATLAB.

yama (Home) - toku (Away)
 2019.7.27 19:00 Kick Off
 Goals=1, sum of s-xG=0.420, shots=5

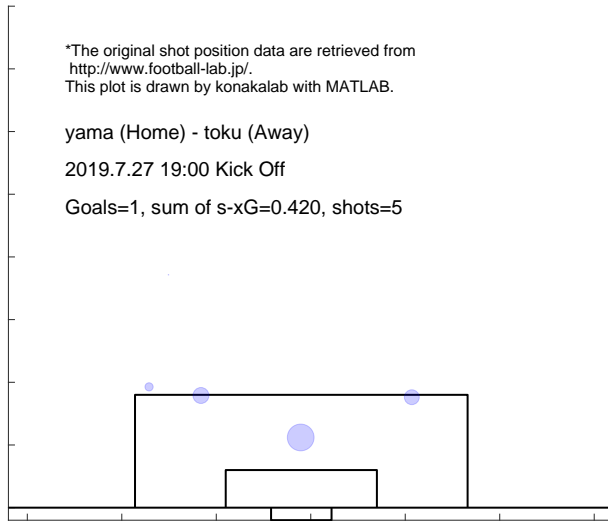

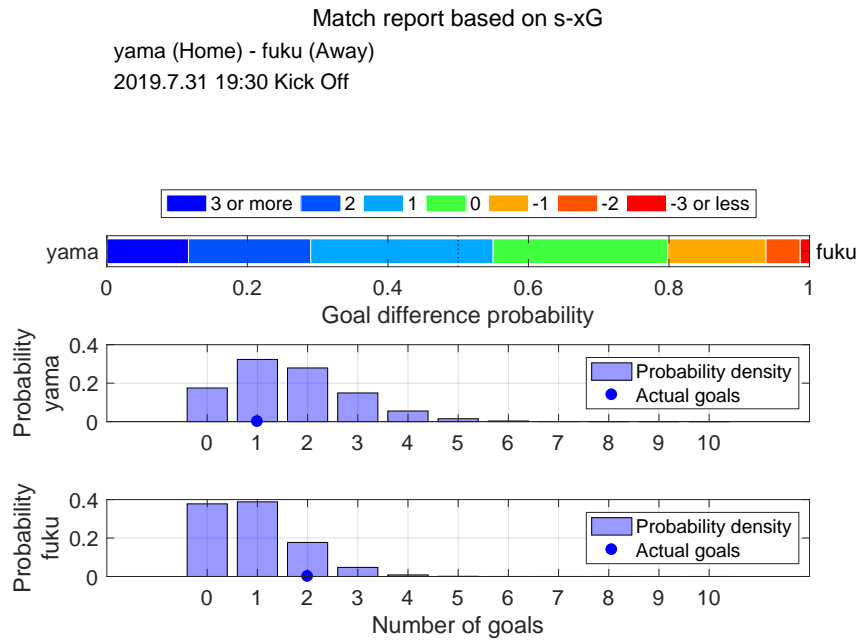

Shot distribution and s-xG, yama

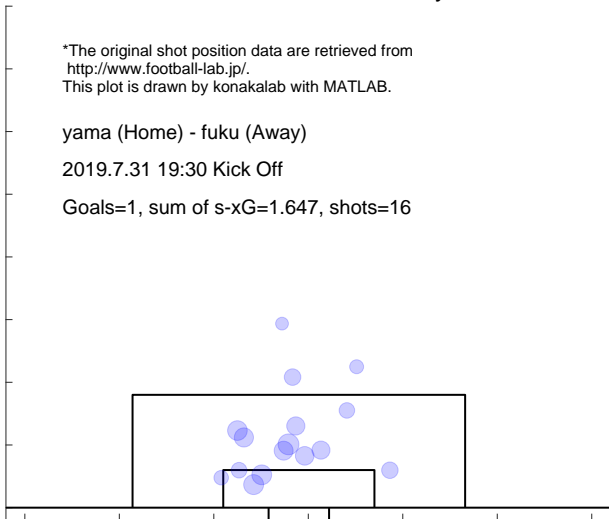

Shot distribution and s-xG, fuku

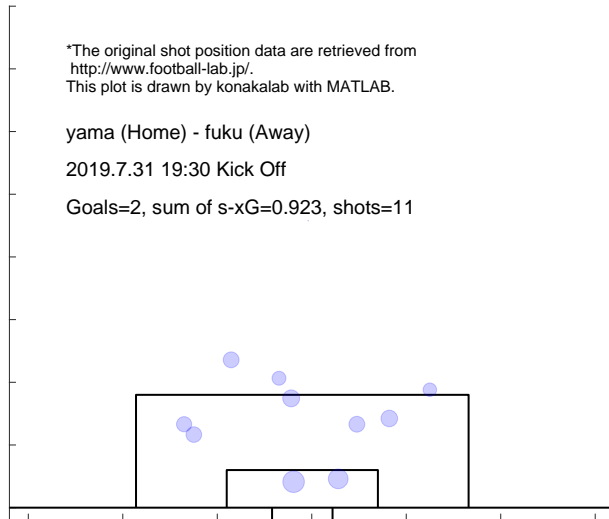

Match report based on s-xG

omiy (Home) - yama (Away)
2019.8.4 19:00 Kick Off

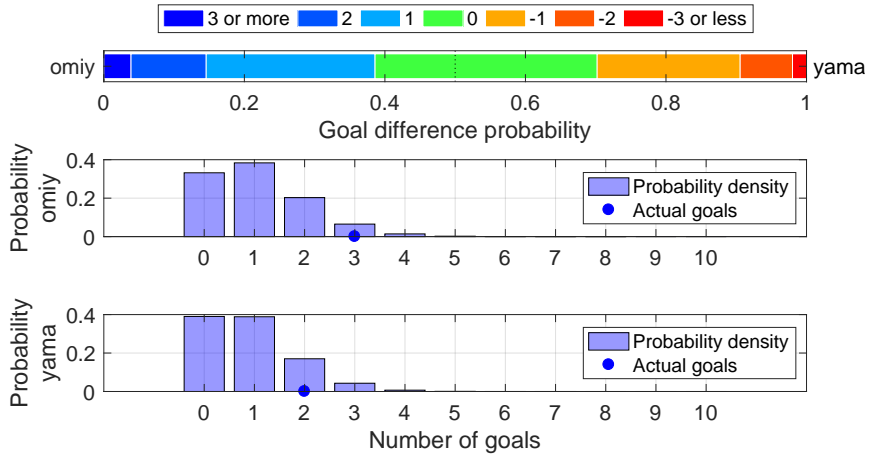

Shot distribution and s-xG, omiy

*The original shot position data are retrieved from <http://www.football-lab.jp/>.
This plot is drawn by konakalab with MATLAB.

omiy (Home) - yama (Away)
2019.8.4 19:00 Kick Off
Goals=3, sum of s-xG=1.054, shots=13

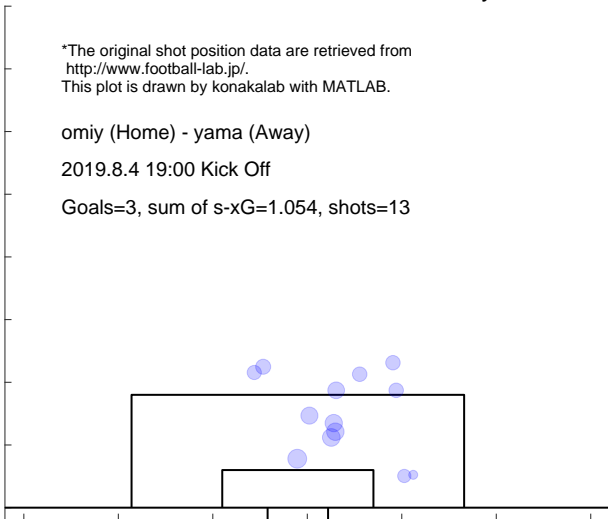

Shot distribution and s-xG, yama

*The original shot position data are retrieved from <http://www.football-lab.jp/>.
This plot is drawn by konakalab with MATLAB.

omiy (Home) - yama (Away)
2019.8.4 19:00 Kick Off
Goals=2, sum of s-xG=0.890, shots=9

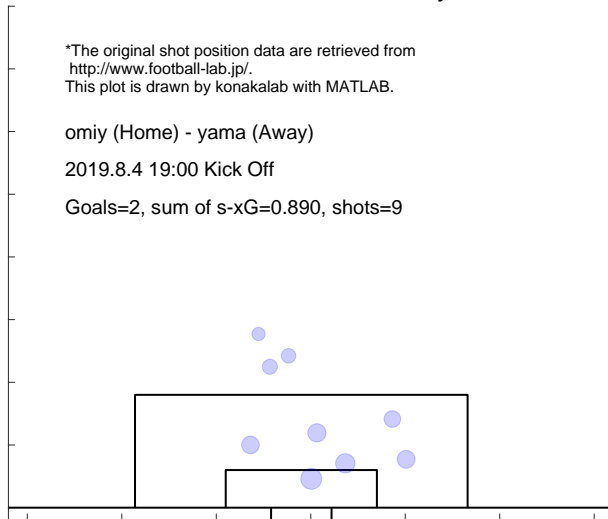

Match report based on s-xG
 yama (Home) - niig (Away)
 2019.8.11 19:00 Kick Off

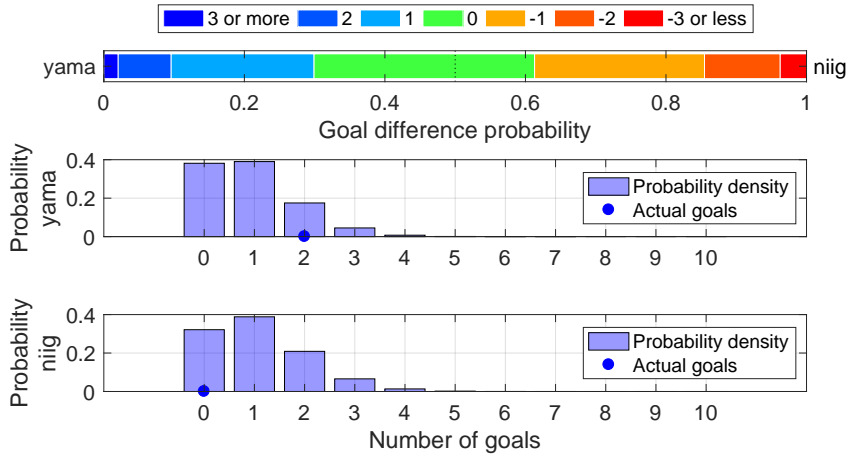

Shot distribution and s-xG, yama

*The original shot position data are retrieved from <http://www.football-lab.jp/>.
 This plot is drawn by konakalab with MATLAB.

yama (Home) - niig (Away)
 2019.8.11 19:00 Kick Off

Goals=2, sum of s-xG=0.909, shots=9

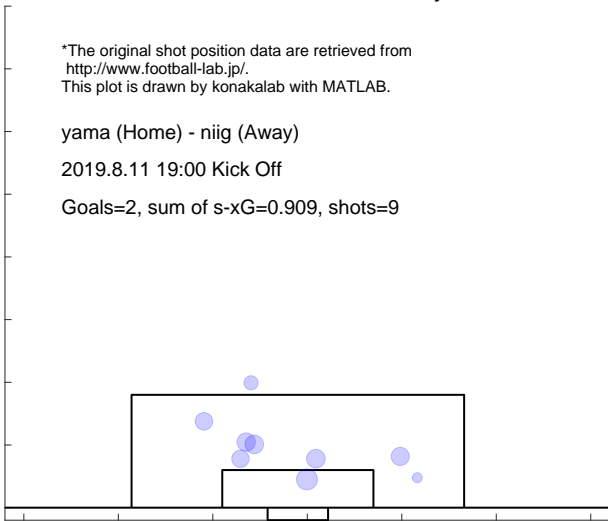

Shot distribution and s-xG, niig

*The original shot position data are retrieved from <http://www.football-lab.jp/>.
 This plot is drawn by konakalab with MATLAB.

yama (Home) - niig (Away)
 2019.8.11 19:00 Kick Off

Goals=0, sum of s-xG=1.068, shots=12

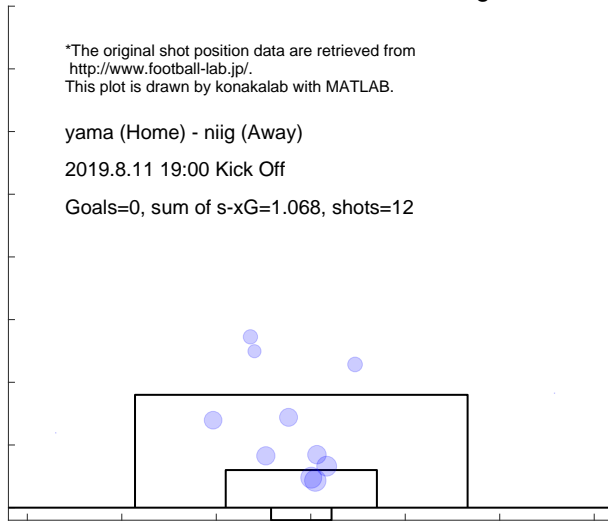

Match report based on s-xG

tk-v (Home) - yama (Away)
2019.8.18 19:00 Kick Off

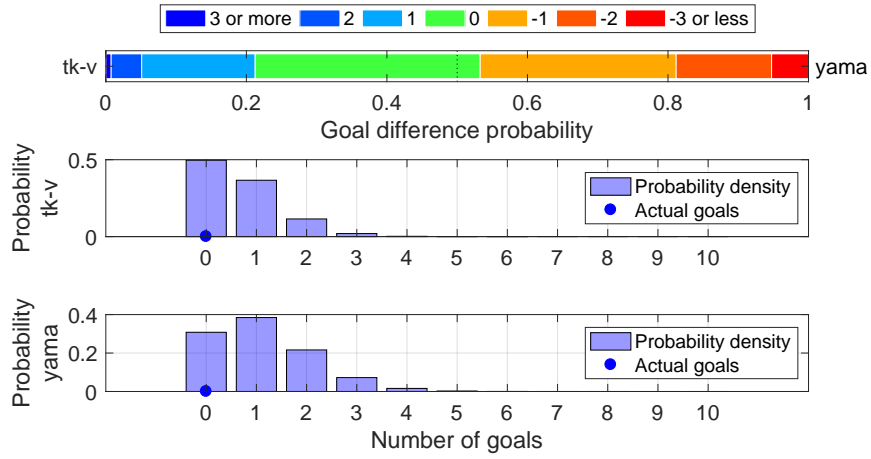

Shot distribution and s-xG, tk-v

*The original shot position data are retrieved from <http://www.football-lab.jp/>.
This plot is drawn by konakalab with MATLAB.

tk-v (Home) - yama (Away)
2019.8.18 19:00 Kick Off

Goals=0, sum of s-xG=0.664, shots=7

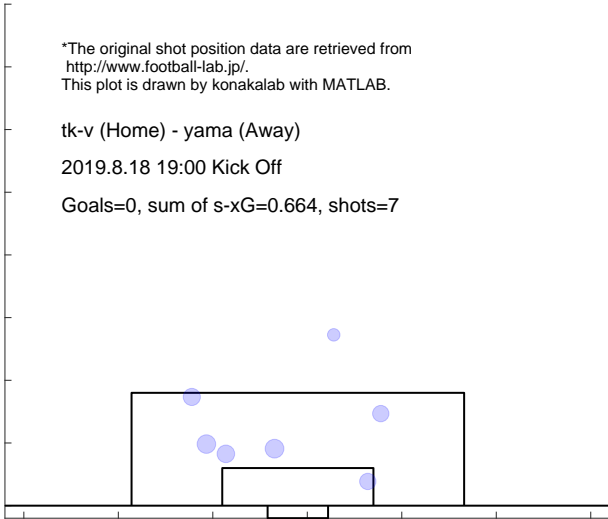

Shot distribution and s-xG, yama

*The original shot position data are retrieved from <http://www.football-lab.jp/>.
This plot is drawn by konakalab with MATLAB.

tk-v (Home) - yama (Away)
2019.8.18 19:00 Kick Off

Goals=0, sum of s-xG=1.113, shots=14

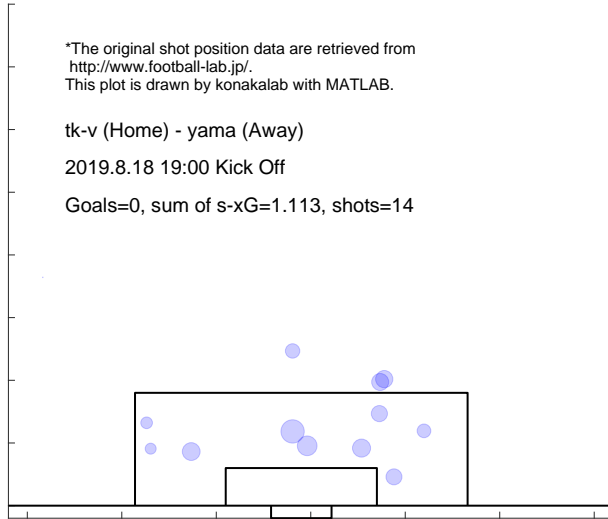

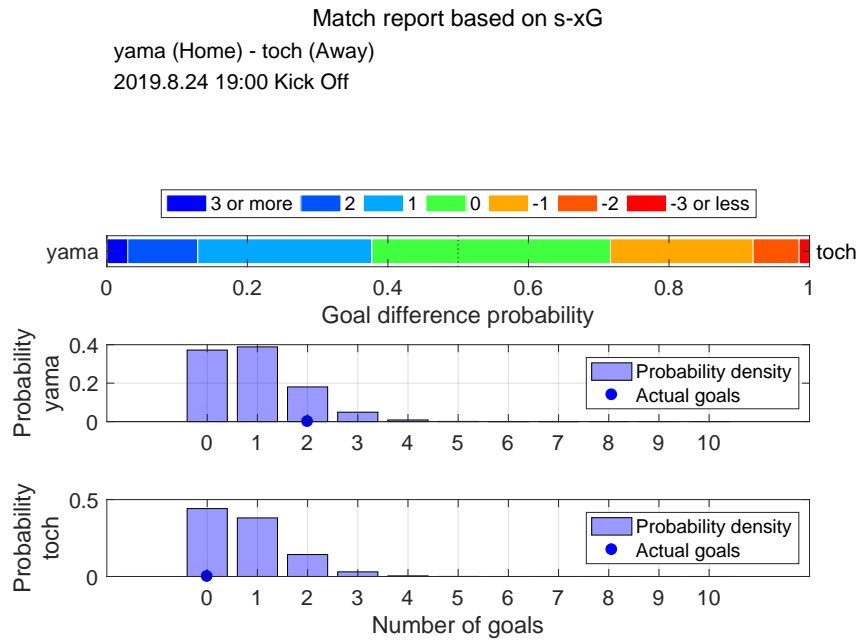

Shot distribution and s-xG, yama

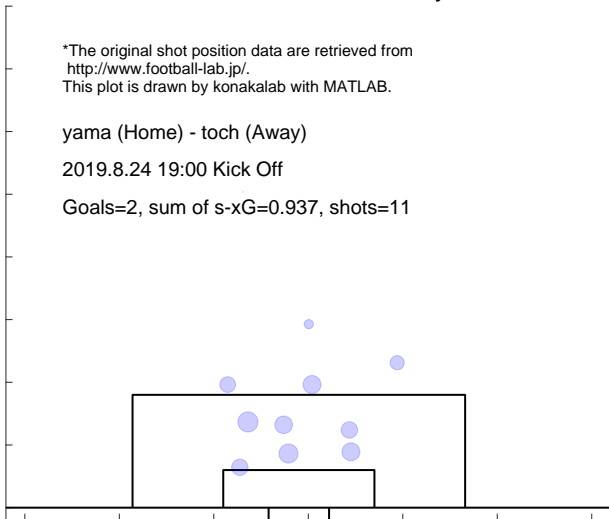

Shot distribution and s-xG, toch

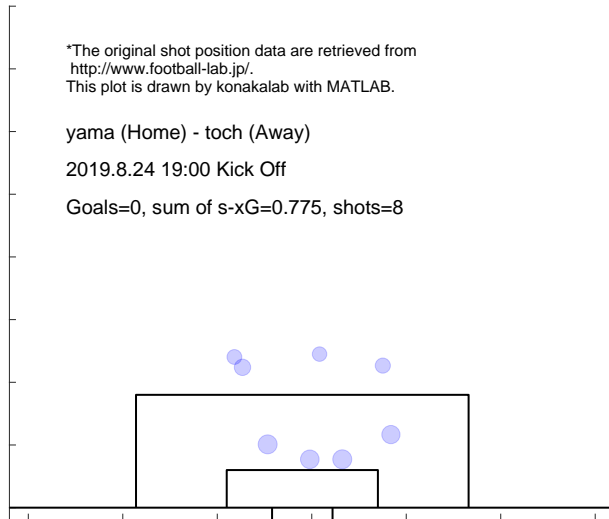

Match report based on s-xG
 yama (Home) - y-fc (Away)
 2019.8.31 19:00 Kick Off

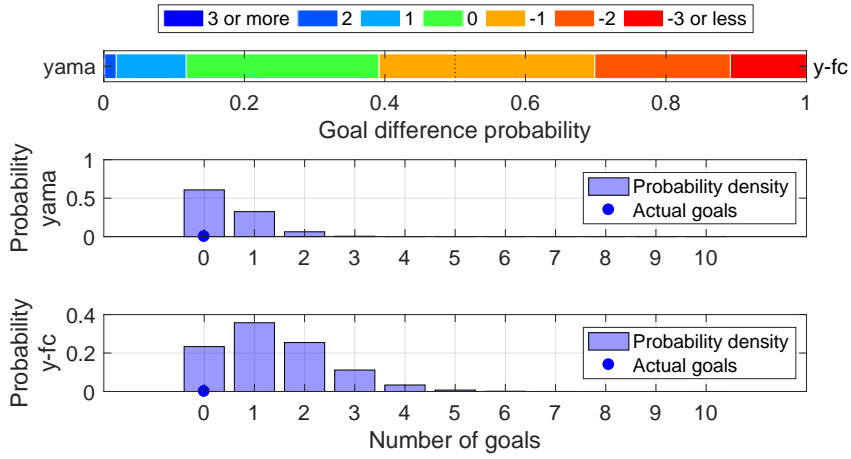

Shot distribution and s-xG, yama

*The original shot position data are retrieved from <http://www.football-lab.jp/>.
 This plot is drawn by konakalab with MATLAB.

yama (Home) - y-fc (Away)
 2019.8.31 19:00 Kick Off

Goals=0, sum of s-xG=0.466, shots=4

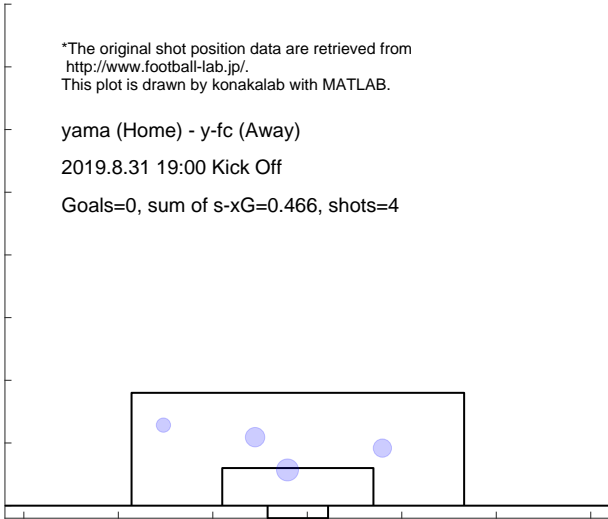

Shot distribution and s-xG, y-fc

*The original shot position data are retrieved from <http://www.football-lab.jp/>.
 This plot is drawn by konakalab with MATLAB.

yama (Home) - y-fc (Away)
 2019.8.31 19:00 Kick Off

Goals=0, sum of s-xG=1.383, shots=16

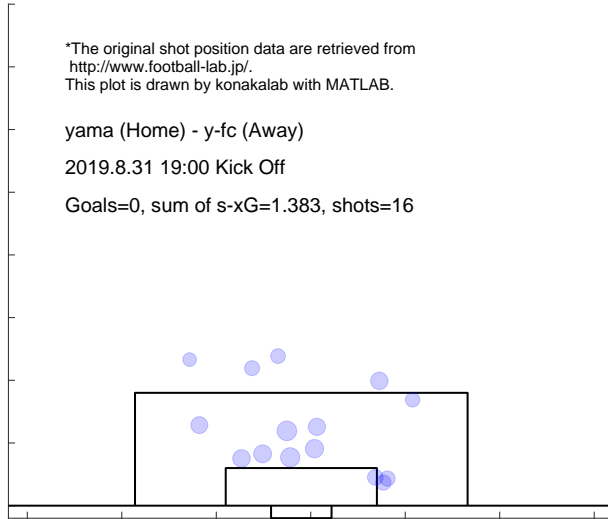

Match report based on s-xG

kasw (Home) - yama (Away)
 2019.9.7 19:00 Kick Off

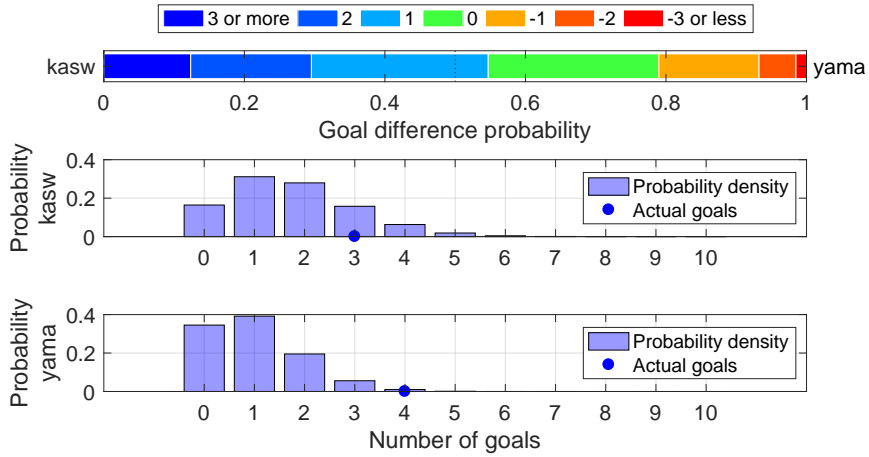

Shot distribution and s-xG, kasw

*The original shot position data are retrieved from <http://www.football-lab.jp/>.
 This plot is drawn by konakalab with MATLAB.

kasw (Home) - yama (Away)
 2019.9.7 19:00 Kick Off

Goals=3, sum of s-xG=1.722, shots=20

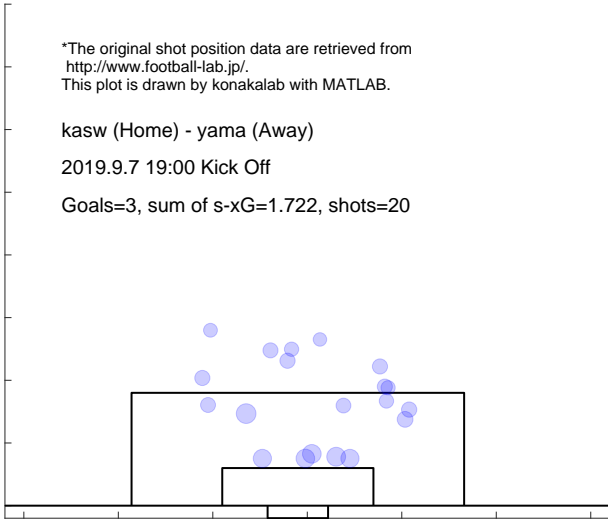

Shot distribution and s-xG, yama

*The original shot position data are retrieved from <http://www.football-lab.jp/>.
 This plot is drawn by konakalab with MATLAB.

kasw (Home) - yama (Away)
 2019.9.7 19:00 Kick Off

Goals=4, sum of s-xG=0.998, shots=10

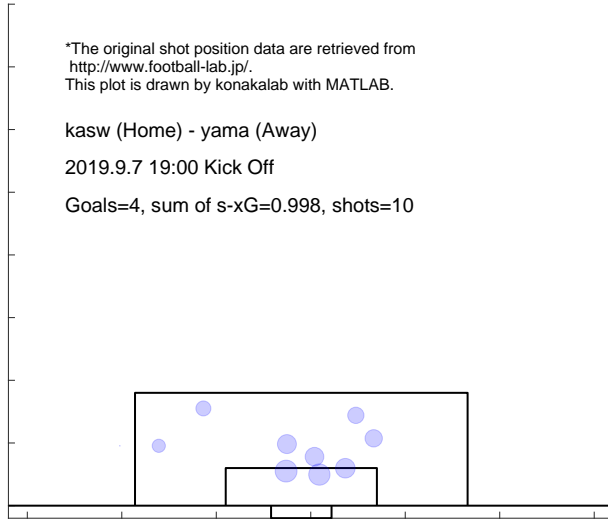

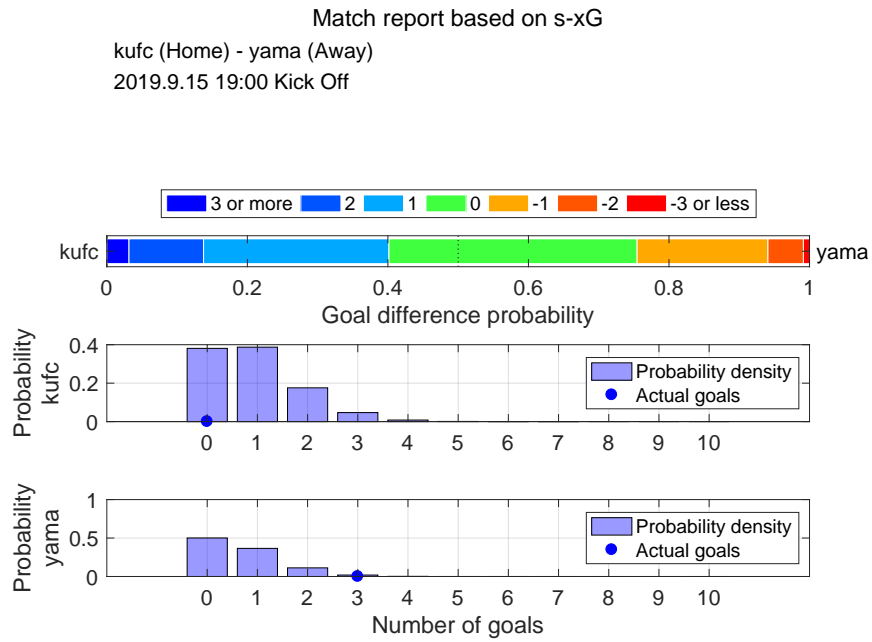

Shot distribution and s-xG, kufc

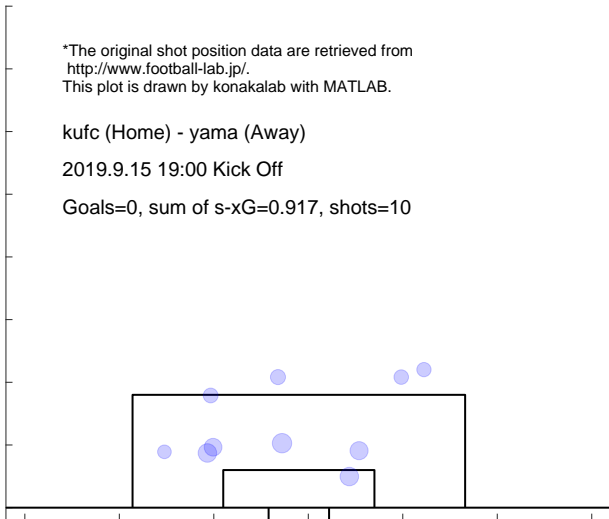

Shot distribution and s-xG, yama

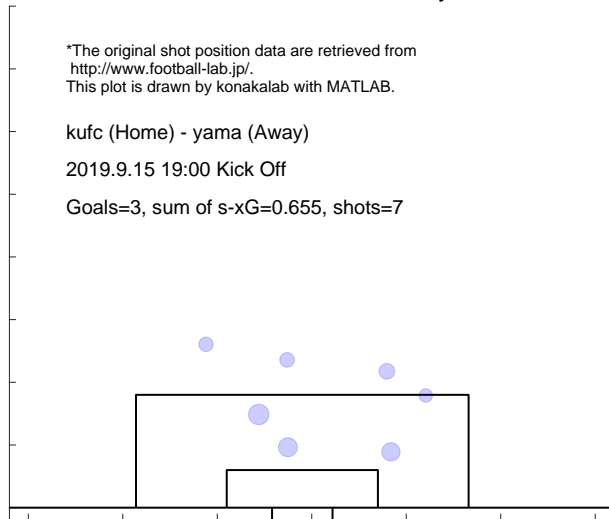

Match report based on s-xG

ryuk (Home) - yama (Away)
2019.9.23 19:00 Kick Off

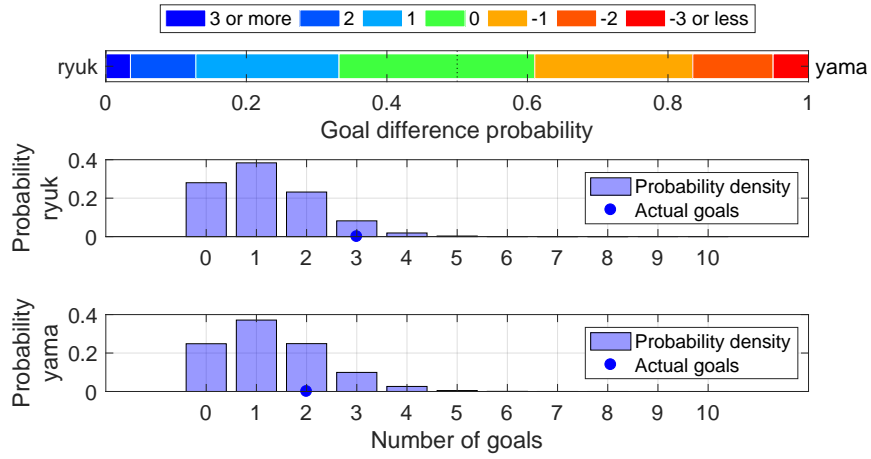

Shot distribution and s-xG, ryuk

*The original shot position data are retrieved from <http://www.football-lab.jp/>.
This plot is drawn by konakalab with MATLAB.

ryuk (Home) - yama (Away)
2019.9.23 19:00 Kick Off
Goals=3, sum of s-xG=1.186, shots=11

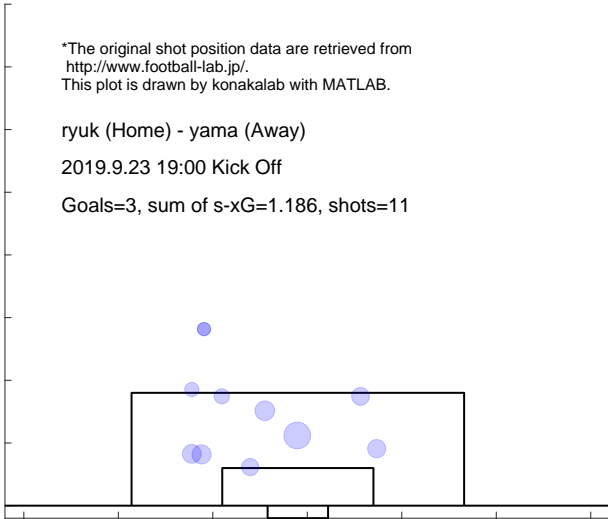

Shot distribution and s-xG, yama

*The original shot position data are retrieved from <http://www.football-lab.jp/>.
This plot is drawn by konakalab with MATLAB.

ryuk (Home) - yama (Away)
2019.9.23 19:00 Kick Off
Goals=2, sum of s-xG=1.301, shots=12

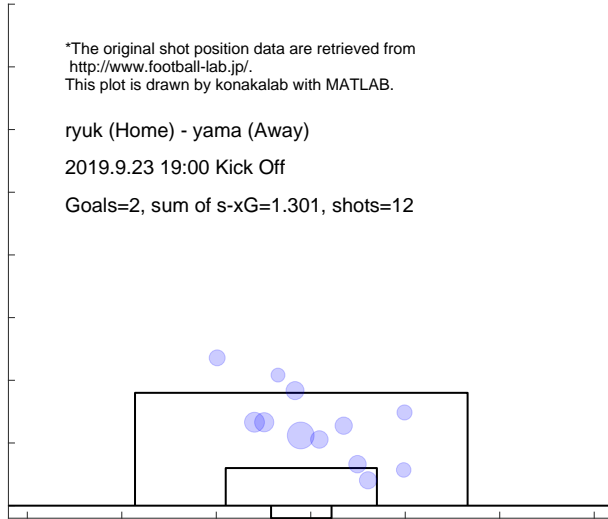

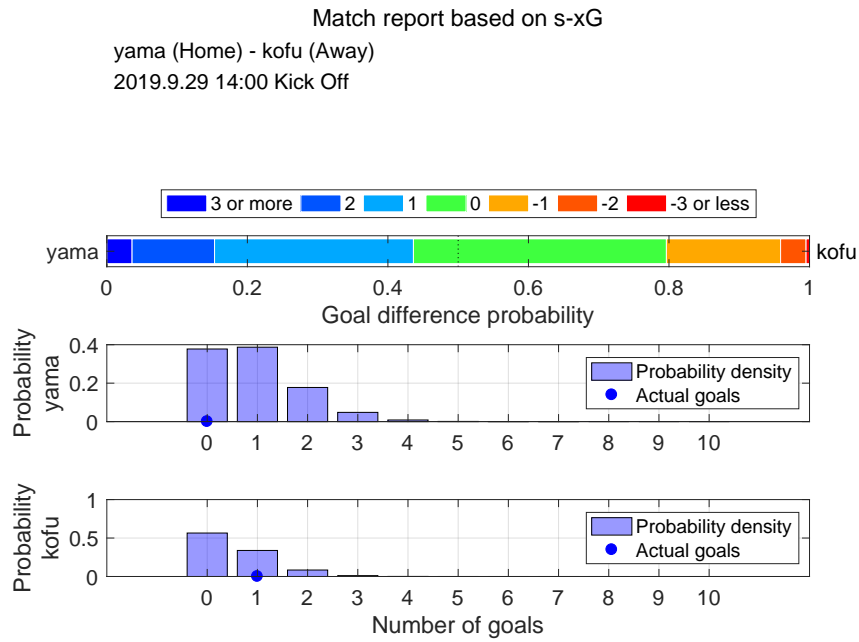

Shot distribution and s-xG, yama

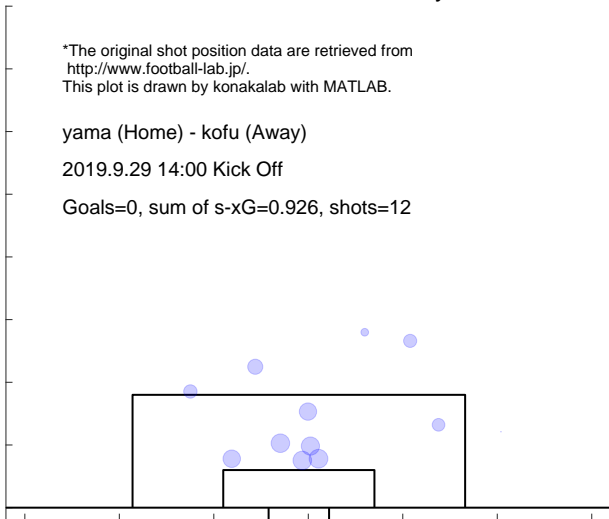

Shot distribution and s-xG, kofu

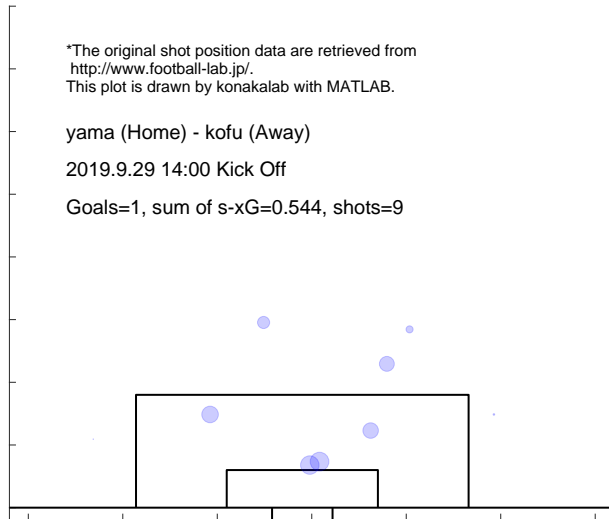

Match report based on s-xG
 chib (Home) - yama (Away)
 2019.10.6 15:00 Kick Off

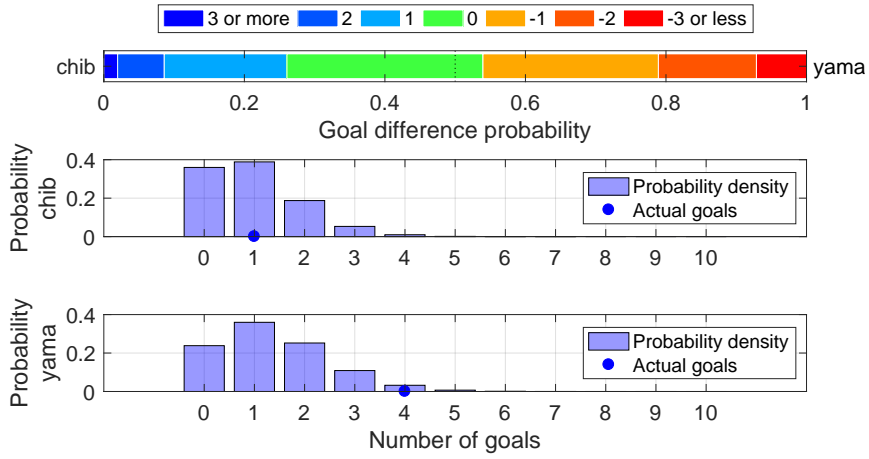

Shot distribution and s-xG, chib

*The original shot position data are retrieved from <http://www.football-lab.jp/>.
 This plot is drawn by konakalab with MATLAB.

chib (Home) - yama (Away)
 2019.10.6 15:00 Kick Off
 Goals=1, sum of s-xG=0.969, shots=10

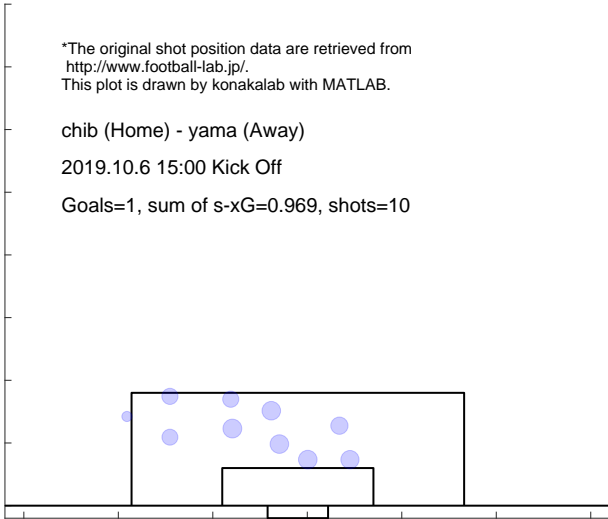

Shot distribution and s-xG, yama

*The original shot position data are retrieved from <http://www.football-lab.jp/>.
 This plot is drawn by konakalab with MATLAB.

chib (Home) - yama (Away)
 2019.10.6 15:00 Kick Off
 Goals=4, sum of s-xG=1.364, shots=16

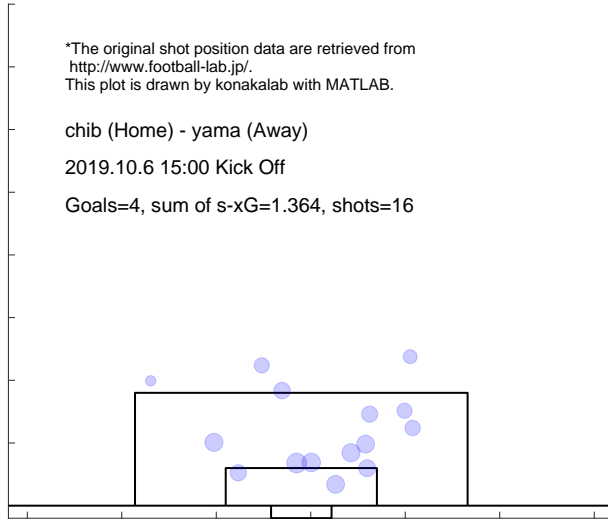

Match report based on s-xG
 yama (Home) - gifu (Away)
 2019.10.14 14:00 Kick Off

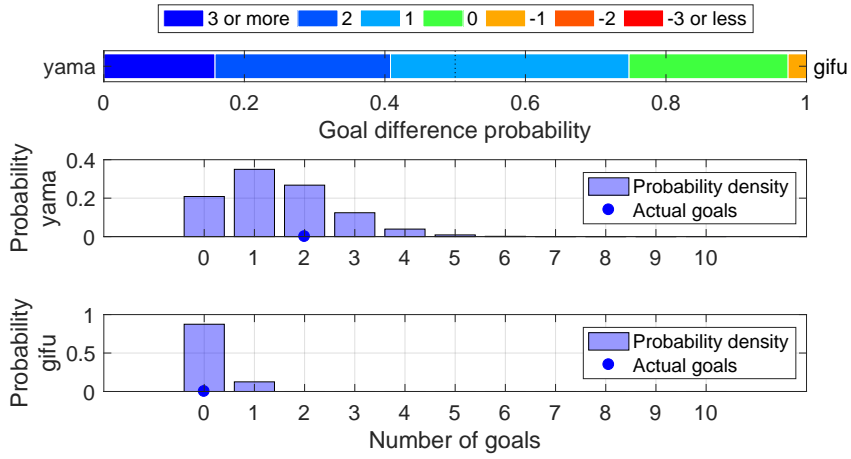

Shot distribution and s-xG, yama

*The original shot position data are retrieved from <http://www.football-lab.jp/>.
 This plot is drawn by konakalab with MATLAB.

yama (Home) - gifu (Away)
 2019.10.14 14:00 Kick Off
 Goals=2, sum of s-xG=1.469, shots=15

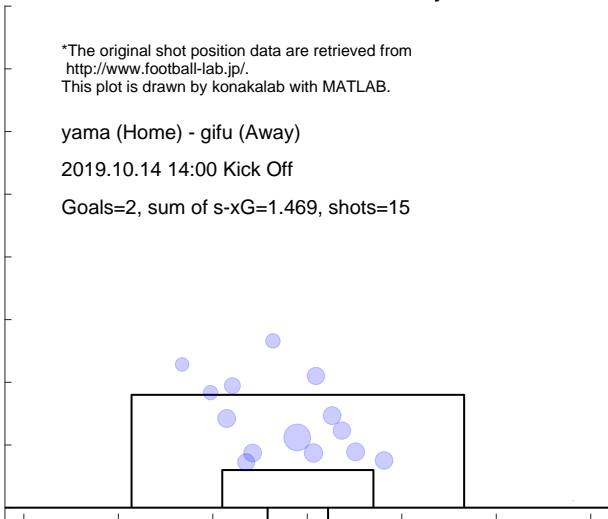

Shot distribution and s-xG, gifu

*The original shot position data are retrieved from <http://www.football-lab.jp/>.
 This plot is drawn by konakalab with MATLAB.

yama (Home) - gifu (Away)
 2019.10.14 14:00 Kick Off
 Goals=0, sum of s-xG=0.125, shots=2

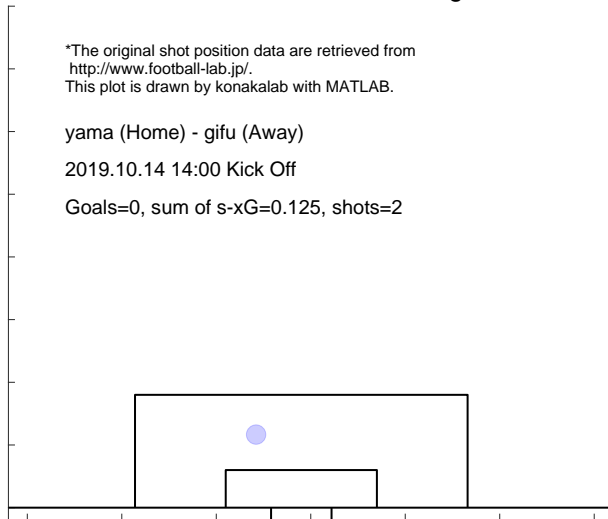

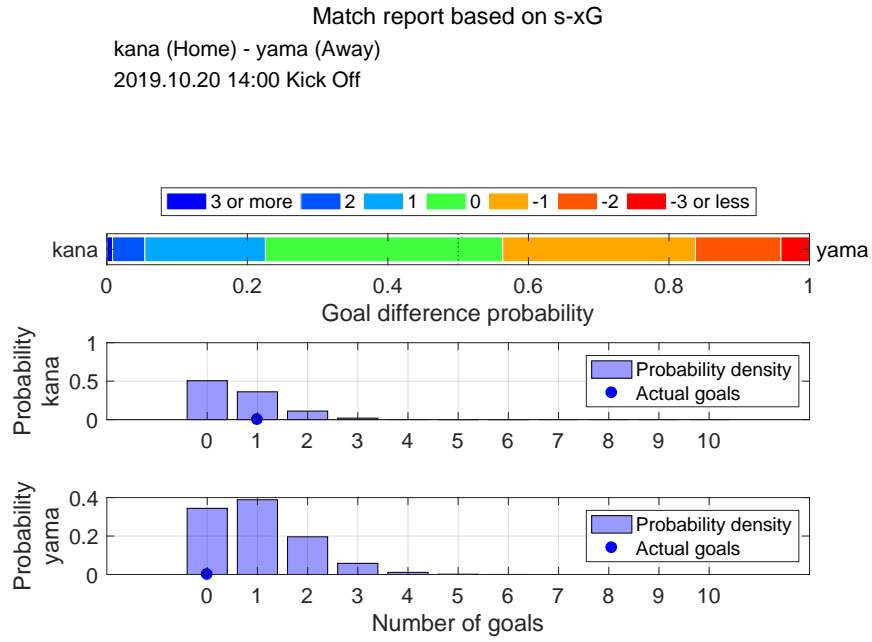

Shot distribution and s-xG, kana

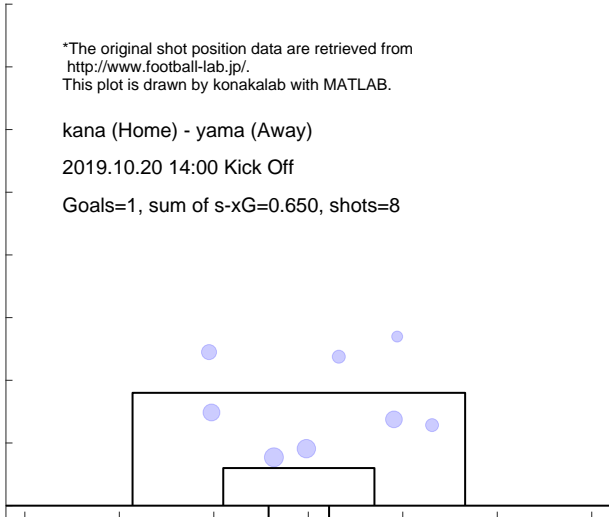

Shot distribution and s-xG, yama

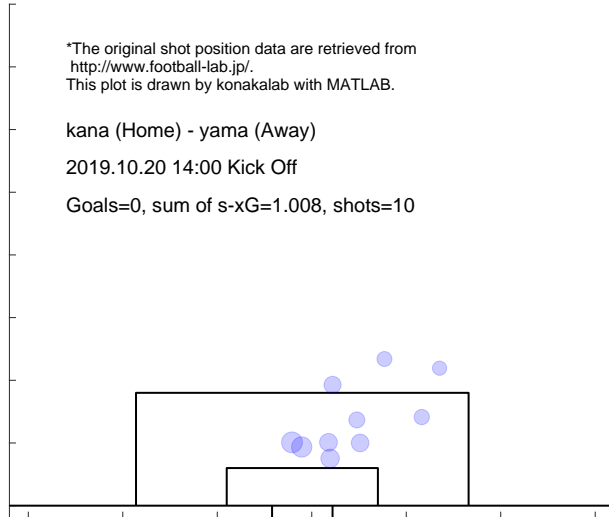

Match report based on s-xG
 yama (Home) - ehim (Away)
 2019.10.27 13:00 Kick Off

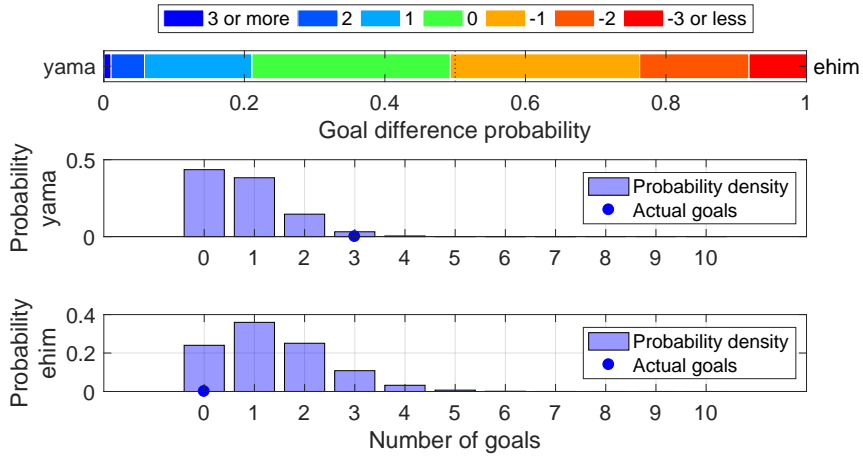

Shot distribution and s-xG, yama

*The original shot position data are retrieved from <http://www.football-lab.jp/>.
 This plot is drawn by konakalab with MATLAB.

yama (Home) - ehim (Away)
 2019.10.27 13:00 Kick Off
 Goals=3, sum of s-xG=0.788, shots=10

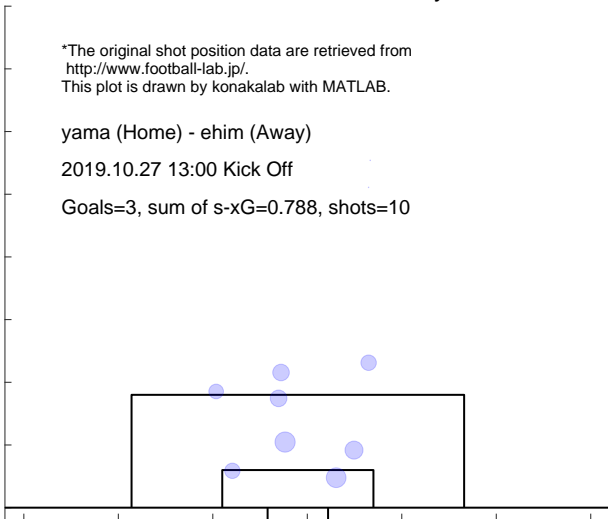

Shot distribution and s-xG, ehim

*The original shot position data are retrieved from <http://www.football-lab.jp/>.
 This plot is drawn by konakalab with MATLAB.

yama (Home) - ehim (Away)
 2019.10.27 13:00 Kick Off
 Goals=0, sum of s-xG=1.360, shots=16

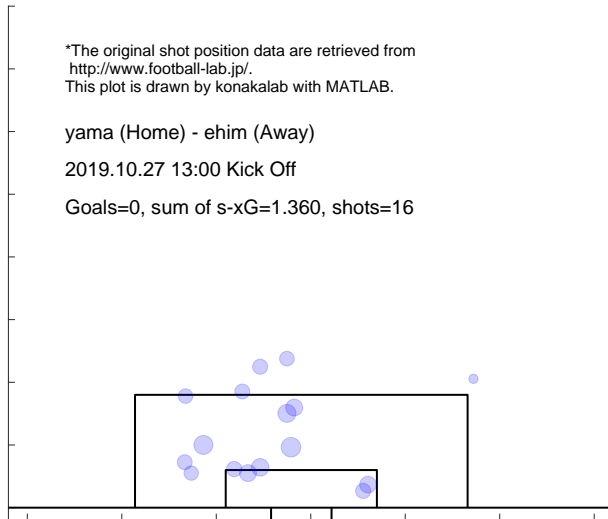

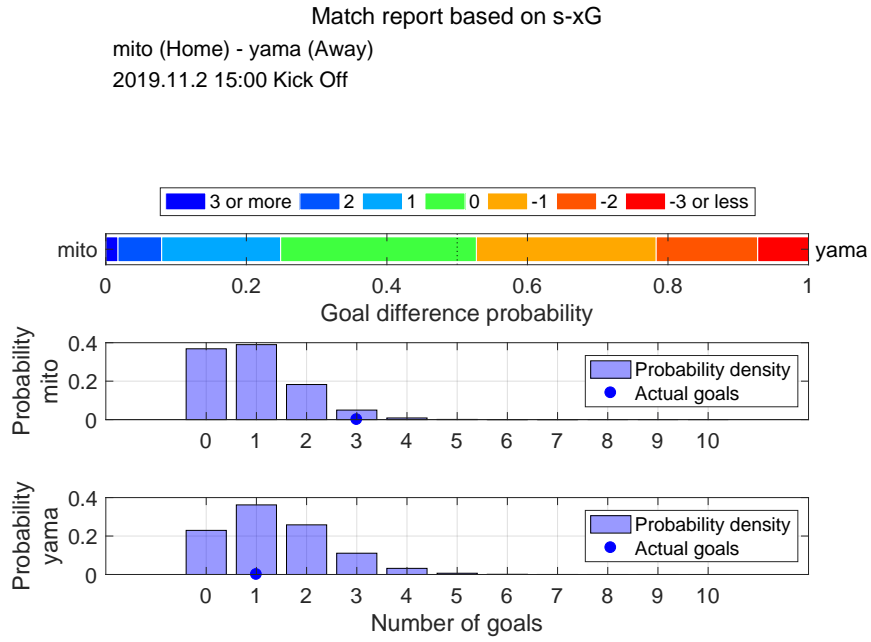

Shot distribution and s-xG, mito

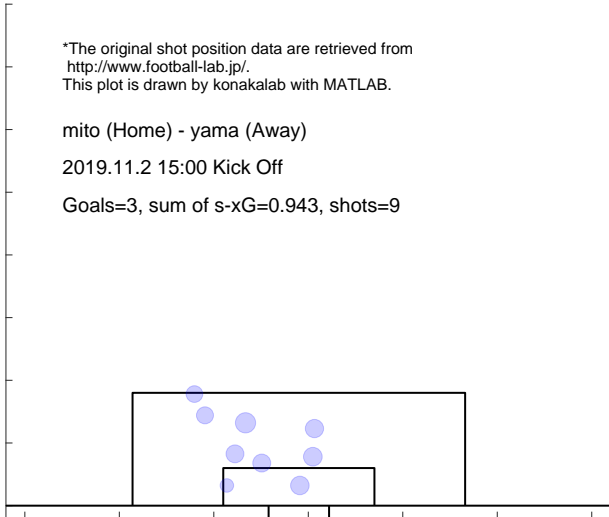

Shot distribution and s-xG, yama

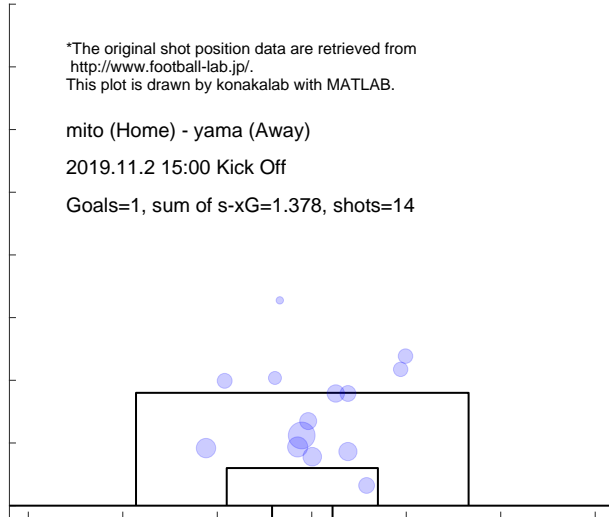

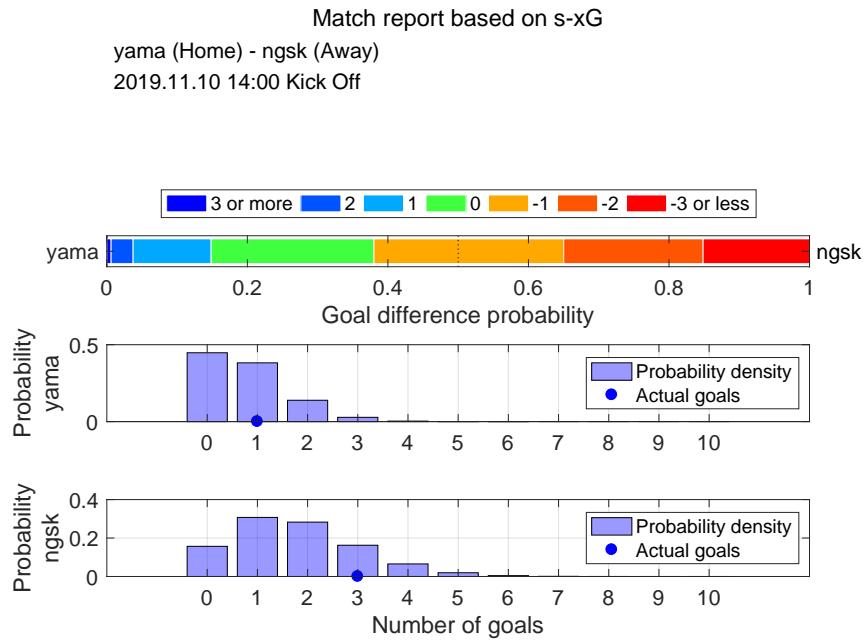

Shot distribution and s-xG, yama

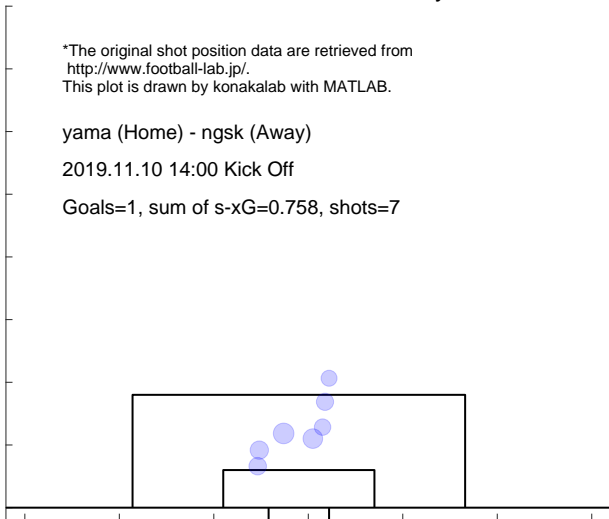

Shot distribution and s-xG, ngsk

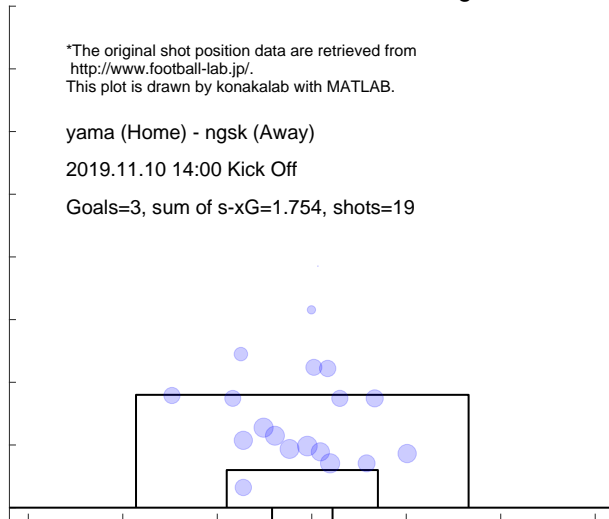

Match report based on s-xG

r-ya (Home) - yama (Away)
2019.11.16 13:00 Kick Off

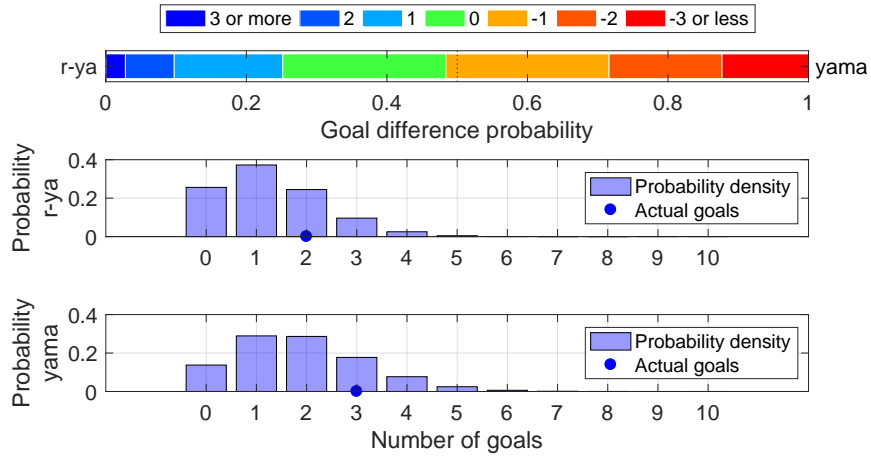

Shot distribution and s-xG, r-ya

*The original shot position data are retrieved from <http://www.football-lab.jp/>. This plot is drawn by konakalab with MATLAB.

r-ya (Home) - yama (Away)
2019.11.16 13:00 Kick Off

Goals=2, sum of s-xG=1.278, shots=12

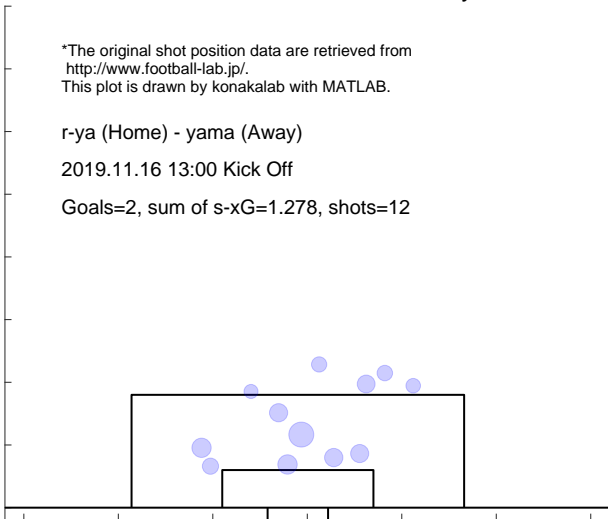

Shot distribution and s-xG, yama

*The original shot position data are retrieved from <http://www.football-lab.jp/>. This plot is drawn by konakalab with MATLAB.

r-ya (Home) - yama (Away)
2019.11.16 13:00 Kick Off

Goals=3, sum of s-xG=1.875, shots=20

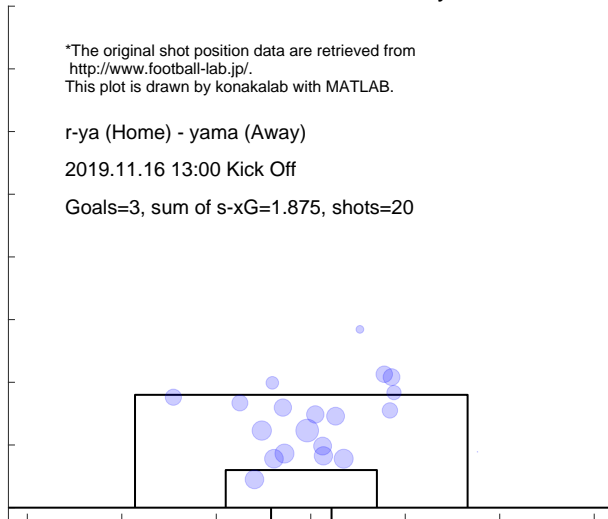

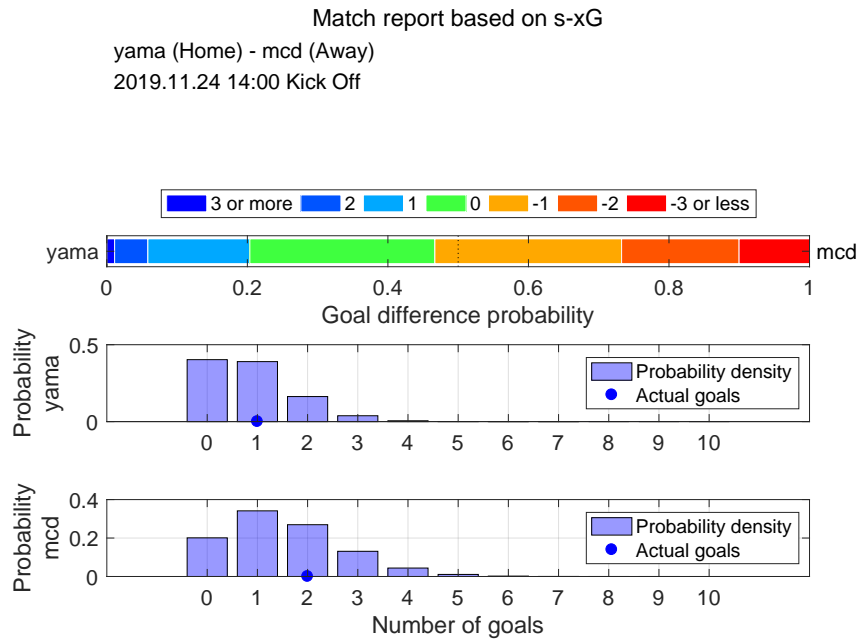

Shot distribution and s-xG, yama

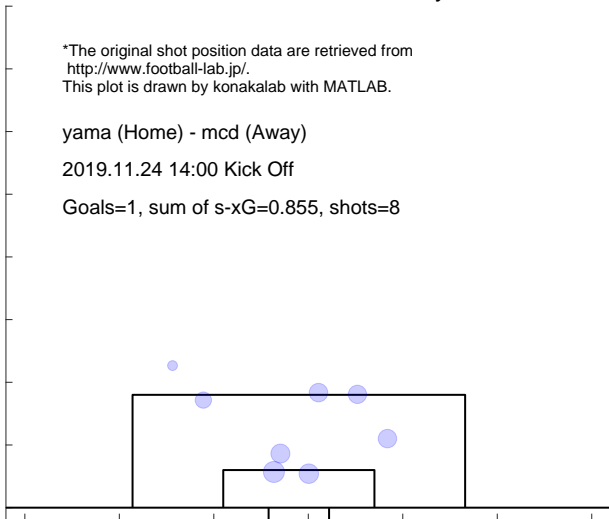

Shot distribution and s-xG, mcd

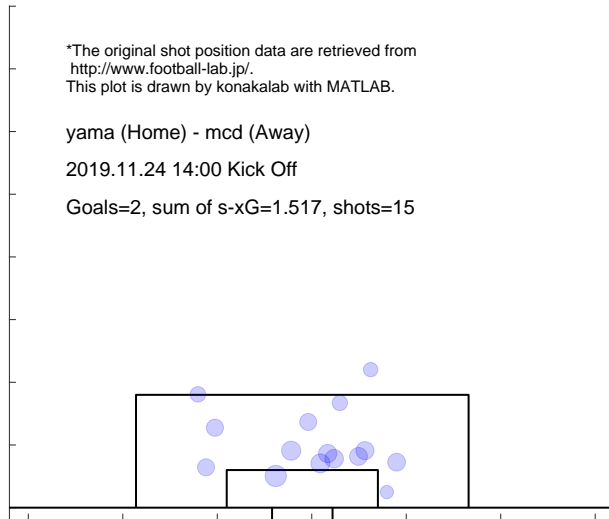

4.2 MITO

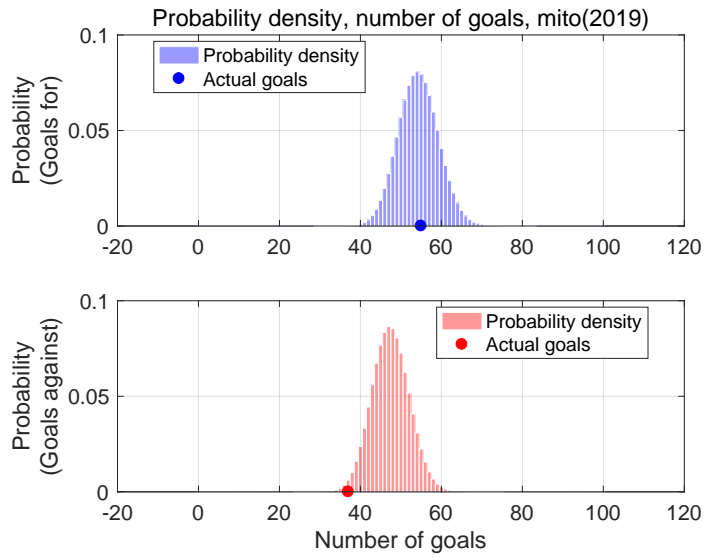

Shot for distribution and s-xG, mito(2019)

*The original shot position data are retrieved from <http://www.football-lab.jp/>.
This plot is drawn by konakalab with MATLAB.

Shots for=604, Goals for=55, sum of s-xG=54.316
Matches=42

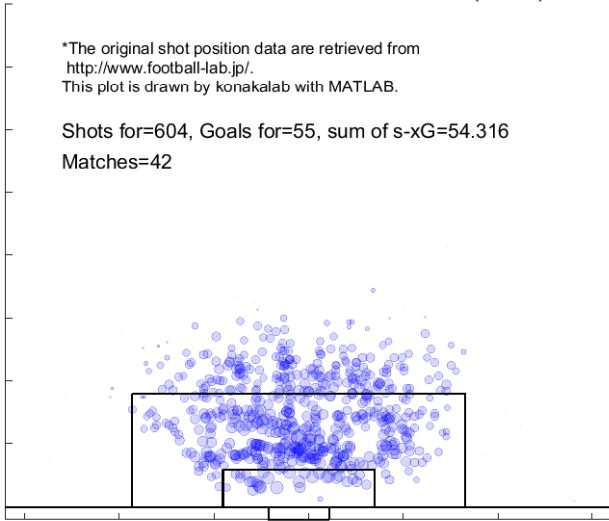

Shot against distribution and s-xG, mito(2019)

*The original shot position data are retrieved from <http://www.football-lab.jp/>.
This plot is drawn by konakalab with MATLAB.

Shots against=512, Goals against=37, sum of s-xG=47.440
Matches=42

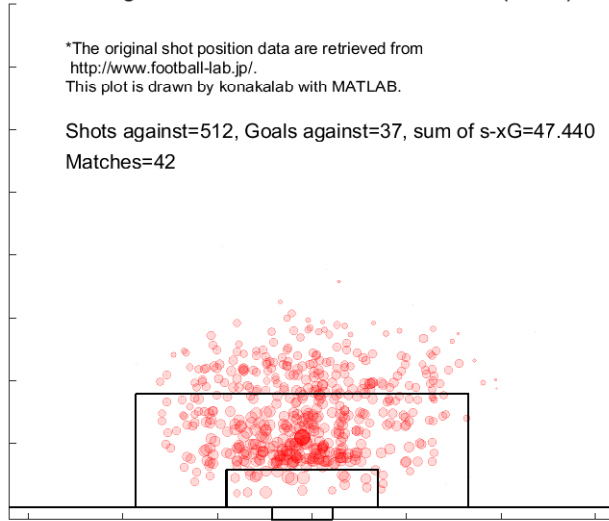

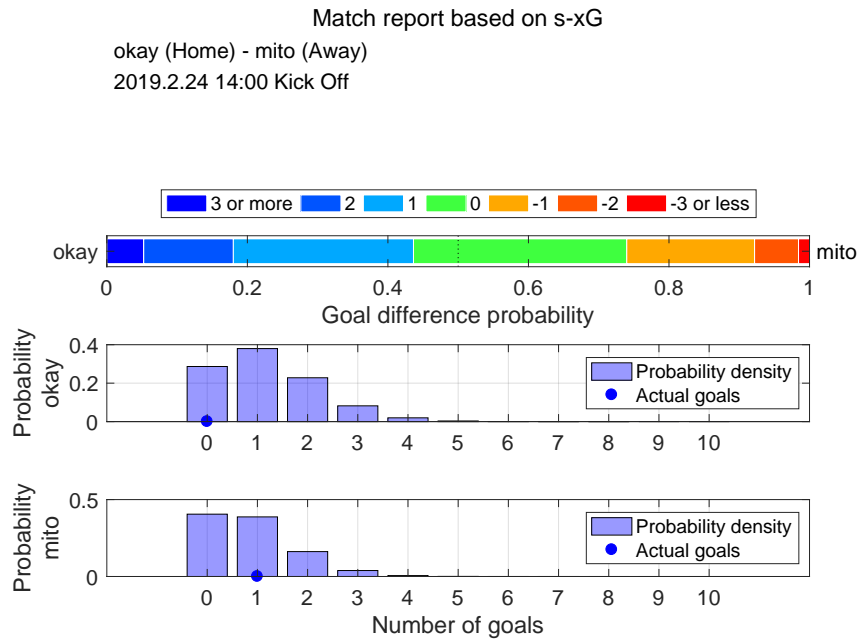

Shot distribution and s-xG, okay

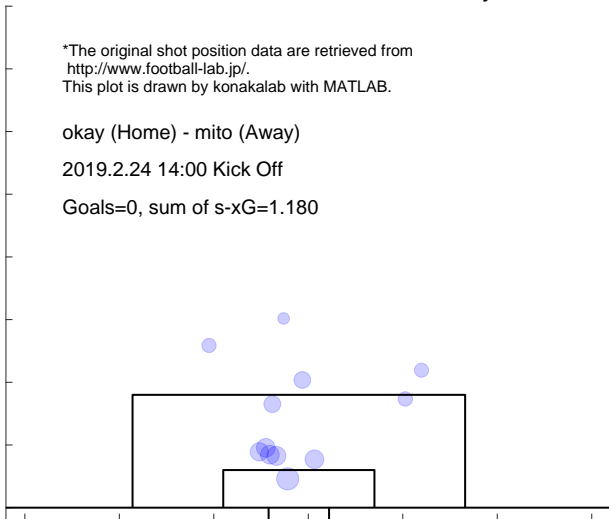

Shot distribution and s-xG, mito

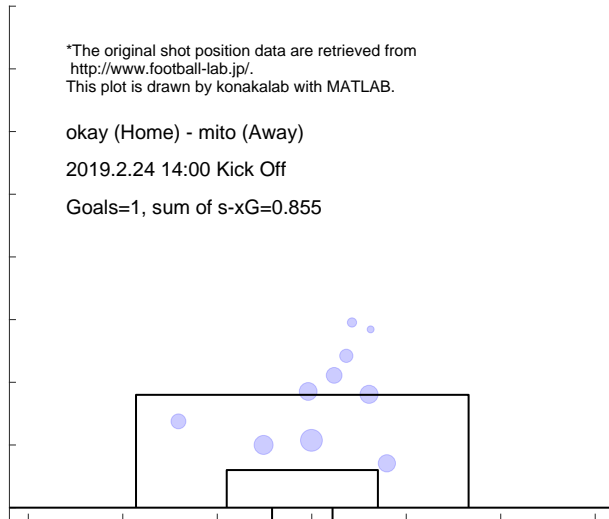

Match report based on s-xG

mito (Home) - toch (Away)
 2019.3.3 14:00 Kick Off

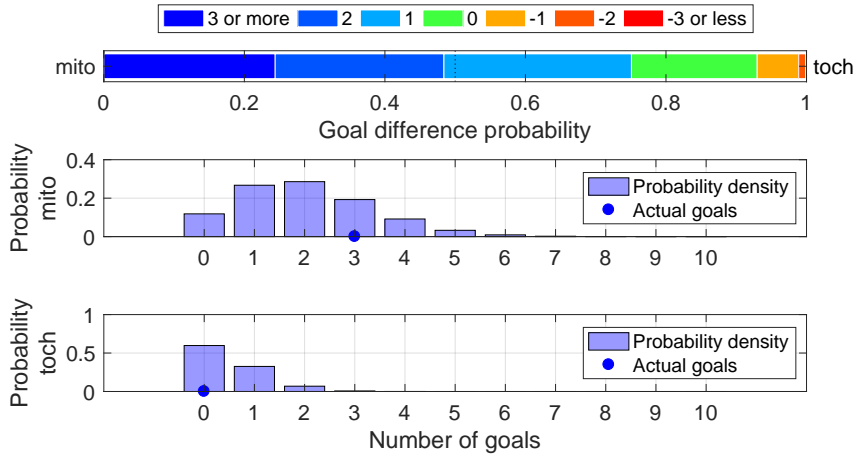

Shot distribution and s-xG, mito

*The original shot position data are retrieved from <http://www.football-lab.jp/>.
 This plot is drawn by konakalab with MATLAB.

mito (Home) - toch (Away)
 2019.3.3 14:00 Kick Off
 Goals=3, sum of s-xG=2.020

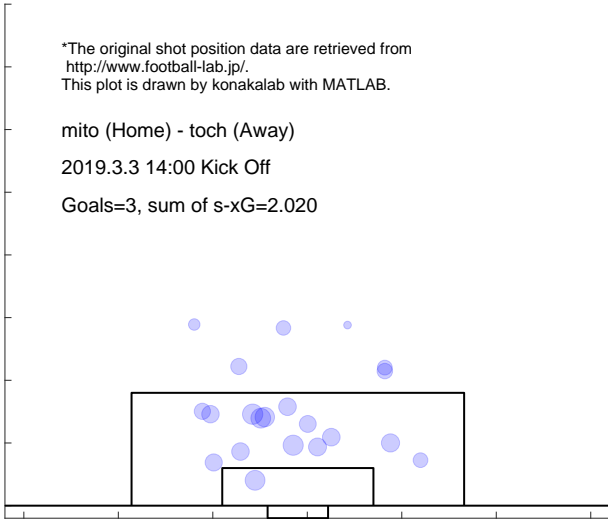

Shot distribution and s-xG, toch

*The original shot position data are retrieved from <http://www.football-lab.jp/>.
 This plot is drawn by konakalab with MATLAB.

mito (Home) - toch (Away)
 2019.3.3 14:00 Kick Off
 Goals=0, sum of s-xG=0.487

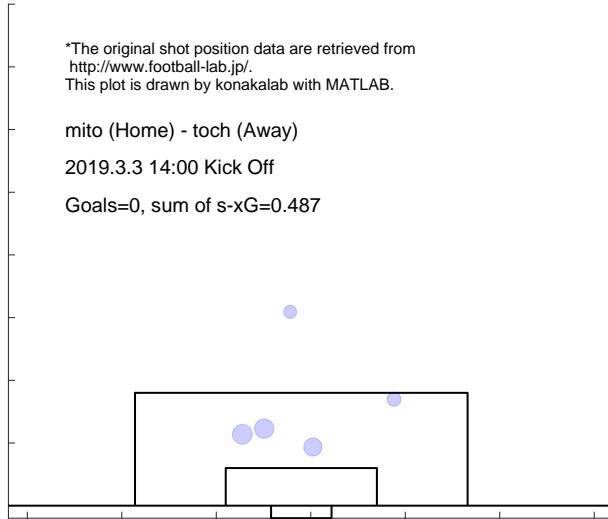

Match report based on s-xG
 ngsk (Home) - mito (Away)
 2019.3.9 14:00 Kick Off

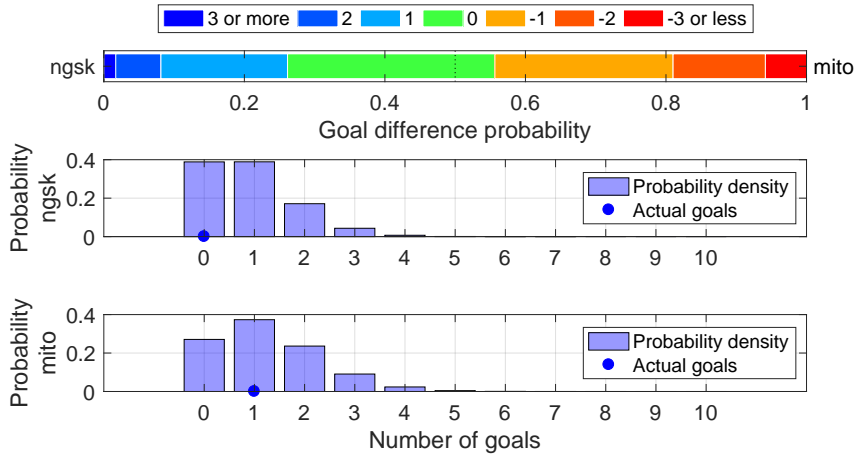

Shot distribution and s-xG, ngsk

*The original shot position data are retrieved from <http://www.football-lab.jp/>.
 This plot is drawn by konakalab with MATLAB.

ngsk (Home) - mito (Away)
 2019.3.9 14:00 Kick Off
 Goals=0, sum of s-xG=0.894



Shot distribution and s-xG, mito

*The original shot position data are retrieved from <http://www.football-lab.jp/>.
 This plot is drawn by konakalab with MATLAB.

ngsk (Home) - mito (Away)
 2019.3.9 14:00 Kick Off
 Goals=1, sum of s-xG=1.239

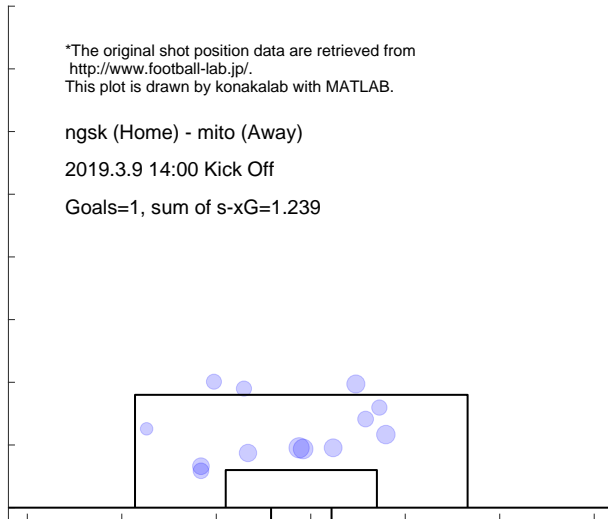

Match report based on s-xG

mito (Home) - chib (Away)
2019.3.17 14:00 Kick Off

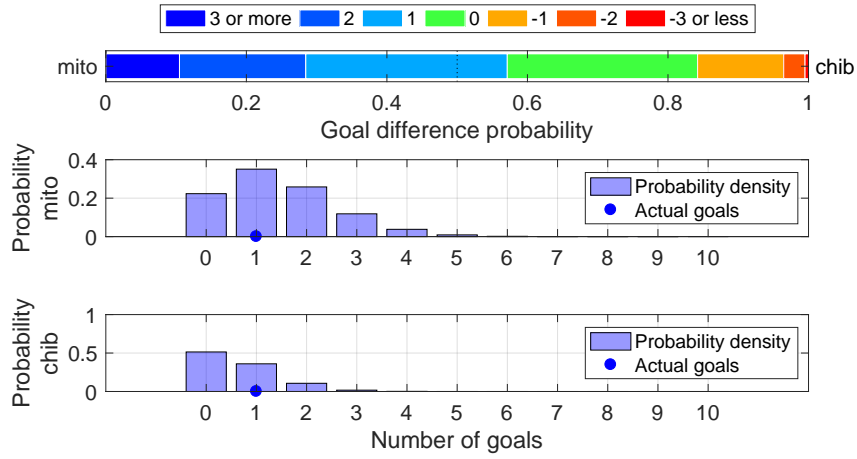

Shot distribution and s-xG, mito

*The original shot position data are retrieved from <http://www.football-lab.jp/>.
This plot is drawn by konakalab with MATLAB.

mito (Home) - chib (Away)
2019.3.17 14:00 Kick Off

Goals=1, sum of s-xG=1.432

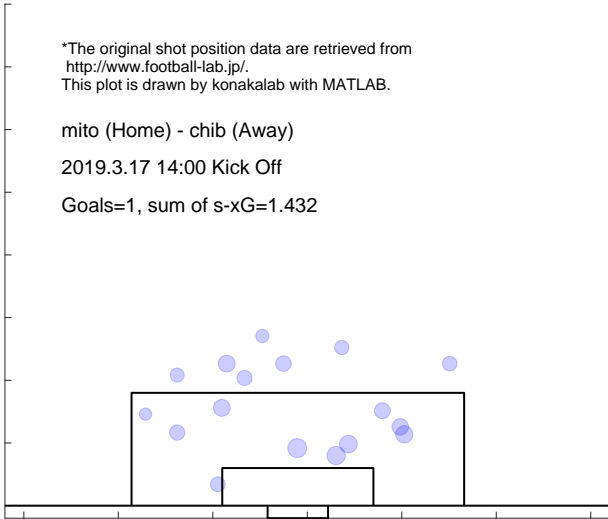

Shot distribution and s-xG, chib

*The original shot position data are retrieved from <http://www.football-lab.jp/>.
This plot is drawn by konakalab with MATLAB.

mito (Home) - chib (Away)
2019.3.17 14:00 Kick Off

Goals=1, sum of s-xG=0.633

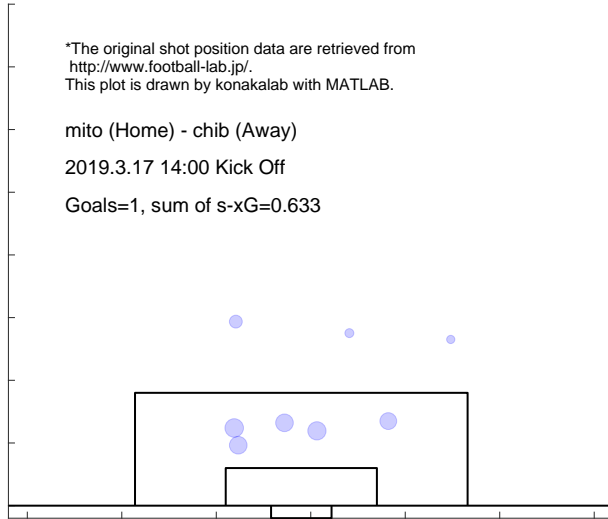

Match report based on s-xG
 omiy (Home) - mito (Away)
 2019.3.23 14:00 Kick Off

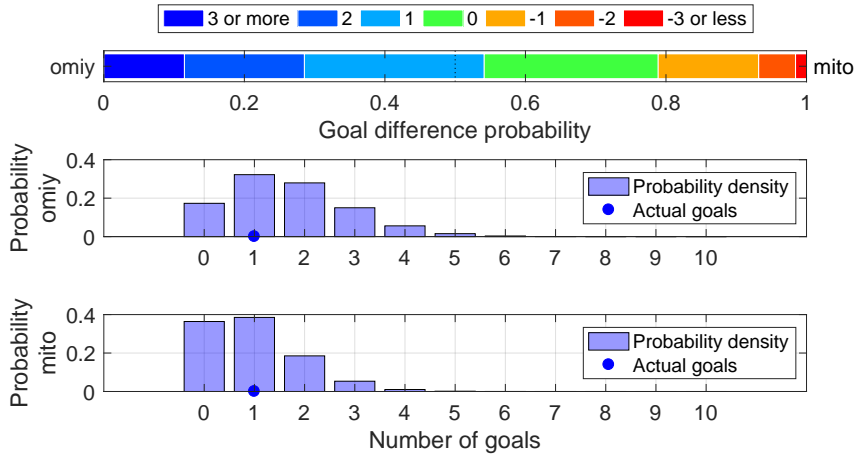

Shot distribution and s-xG, omiy

*The original shot position data are retrieved from <http://www.football-lab.jp/>.
 This plot is drawn by konakalab with MATLAB.

omiy (Home) - mito (Away)

2019.3.23 14:00 Kick Off

Goals=1, sum of s-xG=1.656

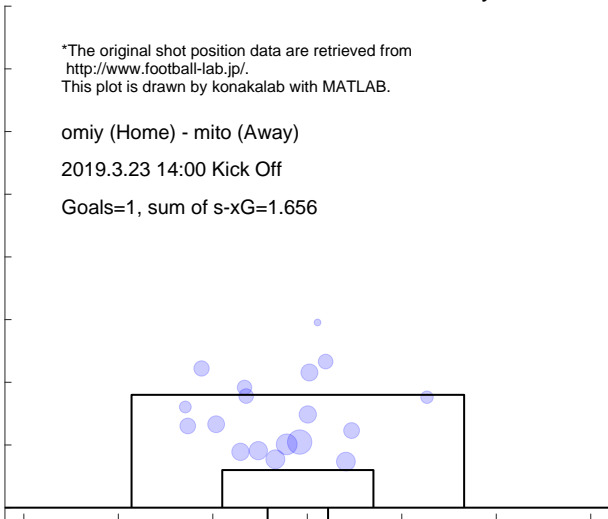

Shot distribution and s-xG, mito

*The original shot position data are retrieved from <http://www.football-lab.jp/>.
 This plot is drawn by konakalab with MATLAB.

omiy (Home) - mito (Away)

2019.3.23 14:00 Kick Off

Goals=1, sum of s-xG=0.966

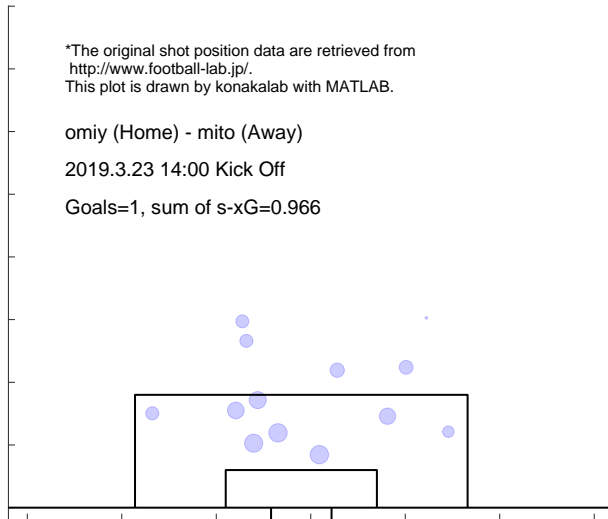

Match report based on s-xG

mito (Home) - kufc (Away)
 2019.3.30 15:00 Kick Off

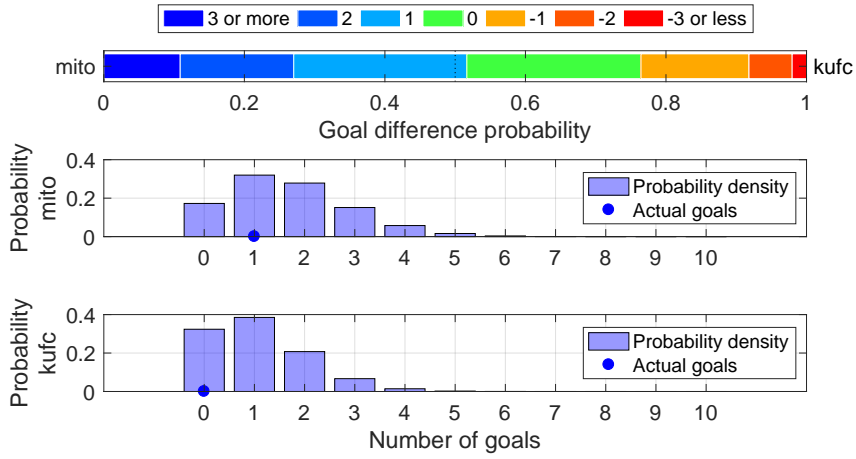

Shot distribution and s-xG, mito

*The original shot position data are retrieved from <http://www.football-lab.jp/>.
 This plot is drawn by konakalab with MATLAB.

mito (Home) - kufc (Away)
 2019.3.30 15:00 Kick Off
 Goals=1, sum of s-xG=1.668

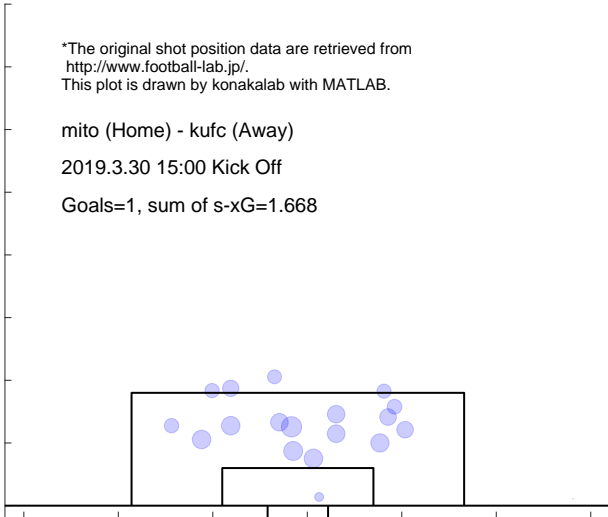

Shot distribution and s-xG, kufc

*The original shot position data are retrieved from <http://www.football-lab.jp/>.
 This plot is drawn by konakalab with MATLAB.

mito (Home) - kufc (Away)
 2019.3.30 15:00 Kick Off
 Goals=0, sum of s-xG=1.070

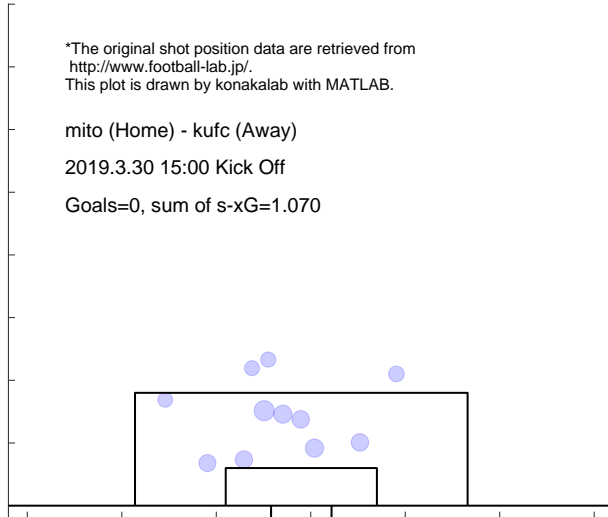

Match report based on s-xG

tk-v (Home) - mito (Away)
 2019.4.3 19:00 Kick Off

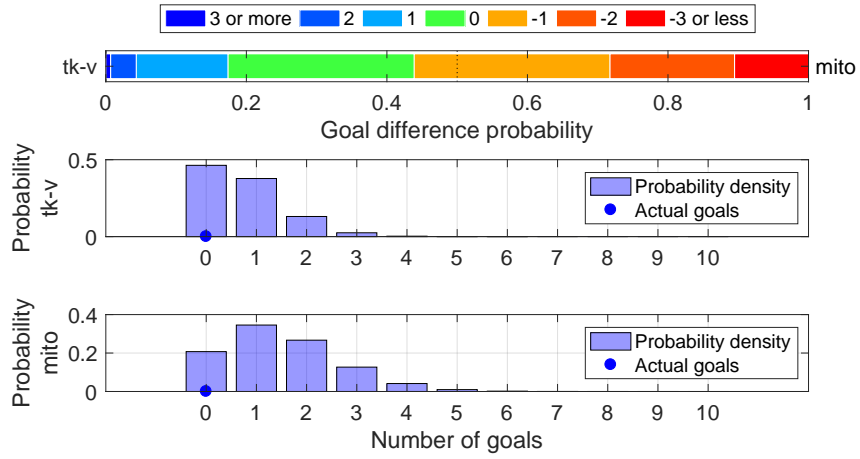

Shot distribution and s-xG, tk-v

*The original shot position data are retrieved from <http://www.football-lab.jp/>.
 This plot is drawn by konakalab with MATLAB.

tk-v (Home) - mito (Away)
 2019.4.3 19:00 Kick Off
 Goals=0, sum of s-xG=0.727

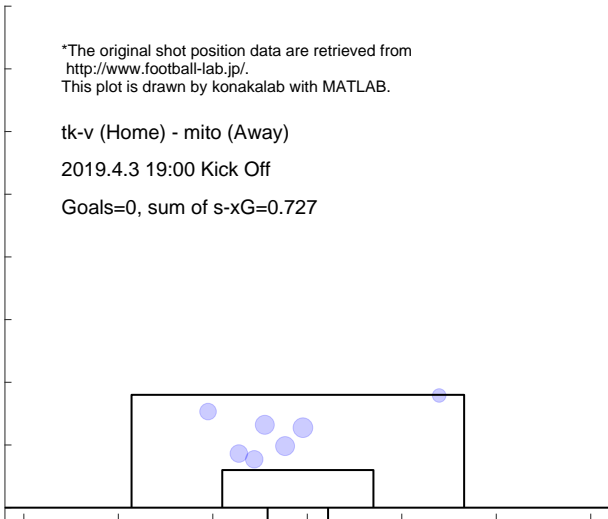

Shot distribution and s-xG, mito

*The original shot position data are retrieved from <http://www.football-lab.jp/>.
 This plot is drawn by konakalab with MATLAB.

tk-v (Home) - mito (Away)
 2019.4.3 19:00 Kick Off
 Goals=0, sum of s-xG=1.487

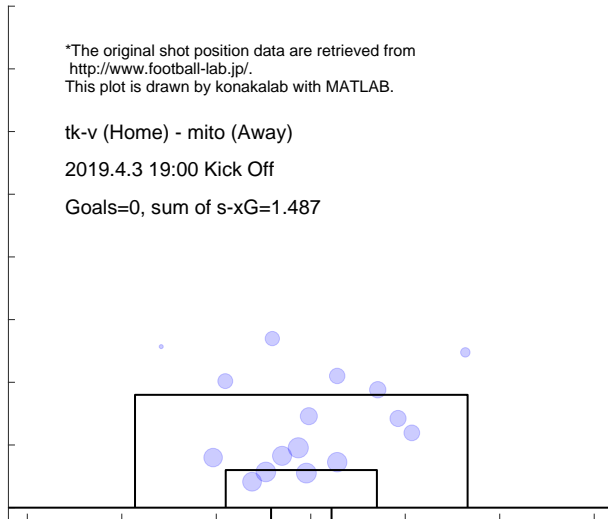

Match report based on s-xG

mito (Home) - toku (Away)
 2019.4.7 14:00 Kick Off

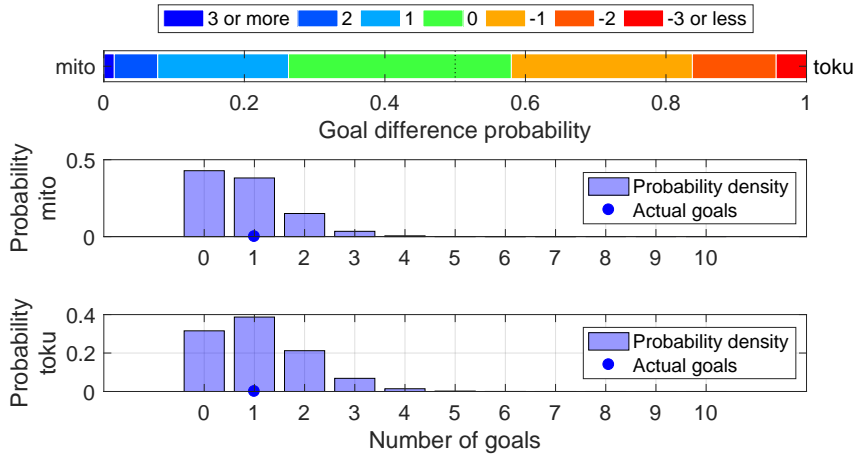

Shot distribution and s-xG, mito

*The original shot position data are retrieved from <http://www.football-lab.jp/>.
 This plot is drawn by konakalab with MATLAB.

mito (Home) - toku (Away)
 2019.4.7 14:00 Kick Off
 Goals=1, sum of s-xG=0.808

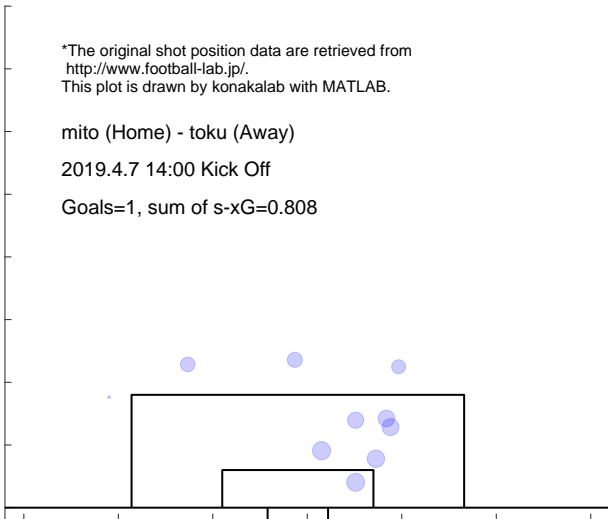

Shot distribution and s-xG, toku

*The original shot position data are retrieved from <http://www.football-lab.jp/>.
 This plot is drawn by konakalab with MATLAB.

mito (Home) - toku (Away)
 2019.4.7 14:00 Kick Off
 Goals=1, sum of s-xG=1.086

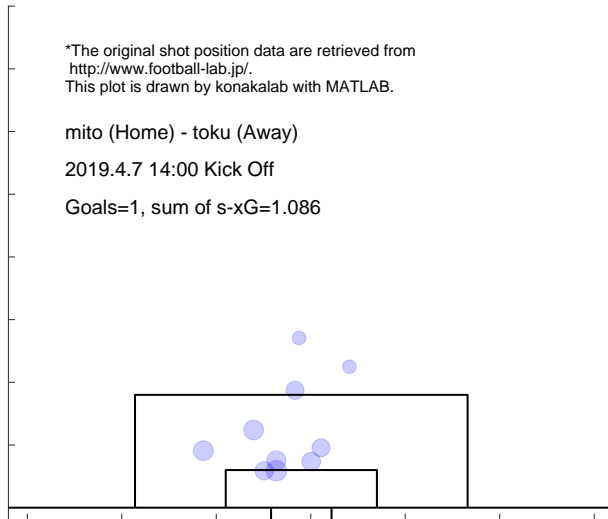

Match report based on s-xG

kofu (Home) - mito (Away)
2019.4.14 14:00 Kick Off

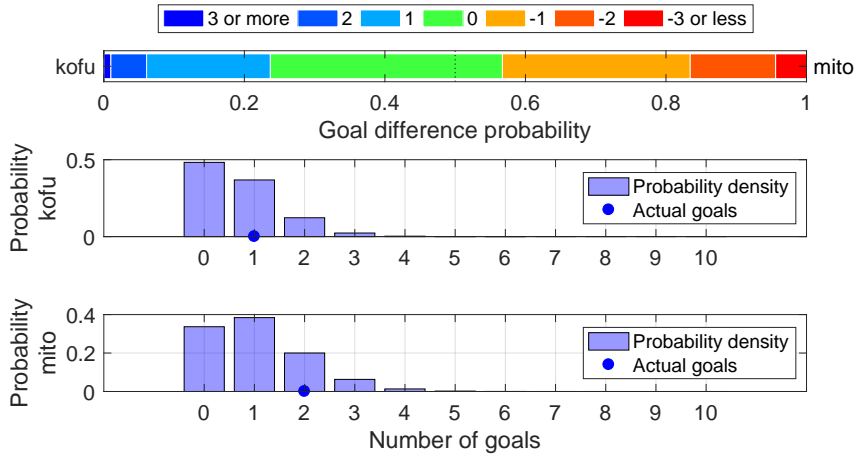

Shot distribution and s-xG, kofu

*The original shot position data are retrieved from <http://www.football-lab.jp/>.
This plot is drawn by konakalab with MATLAB.

kofu (Home) - mito (Away)
2019.4.14 14:00 Kick Off
Goals=1, sum of s-xG=0.696

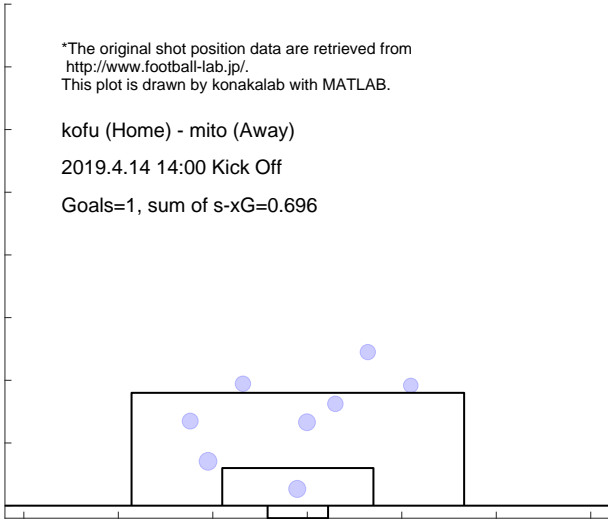

Shot distribution and s-xG, mito

*The original shot position data are retrieved from <http://www.football-lab.jp/>.
This plot is drawn by konakalab with MATLAB.

kofu (Home) - mito (Away)
2019.4.14 14:00 Kick Off
Goals=2, sum of s-xG=1.038

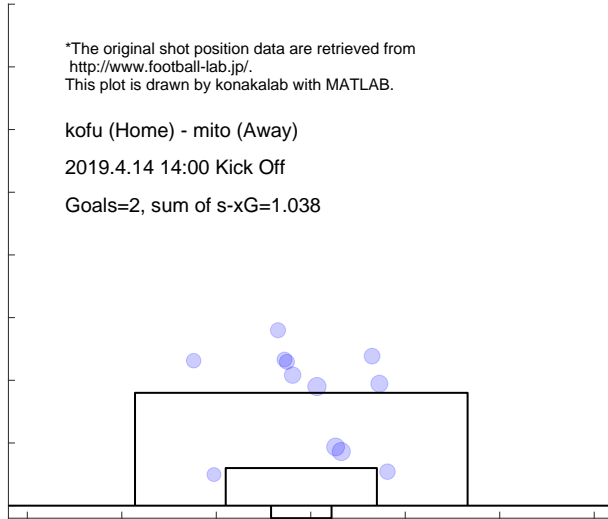

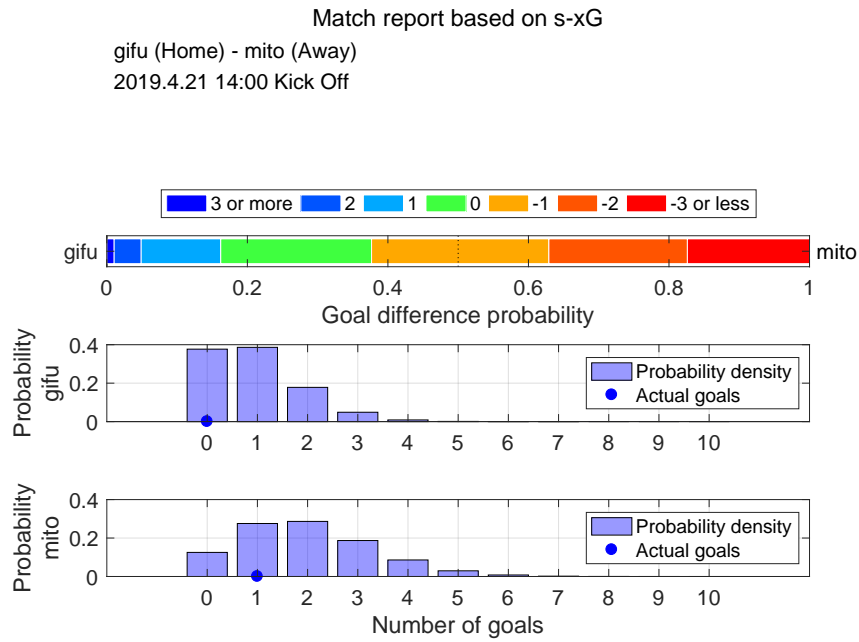

Shot distribution and s-xG, gifu

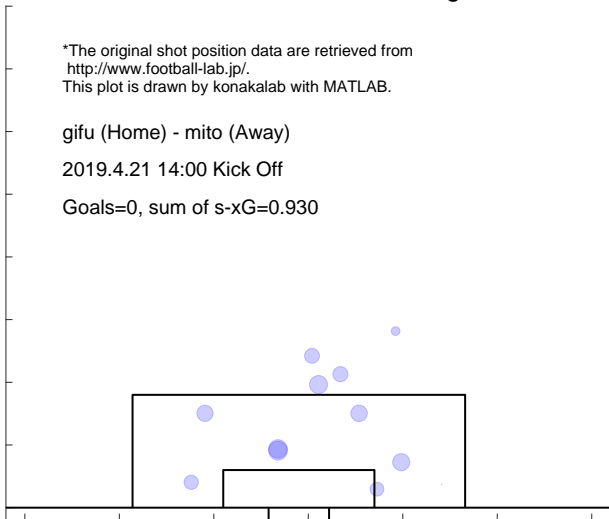

Shot distribution and s-xG, mito

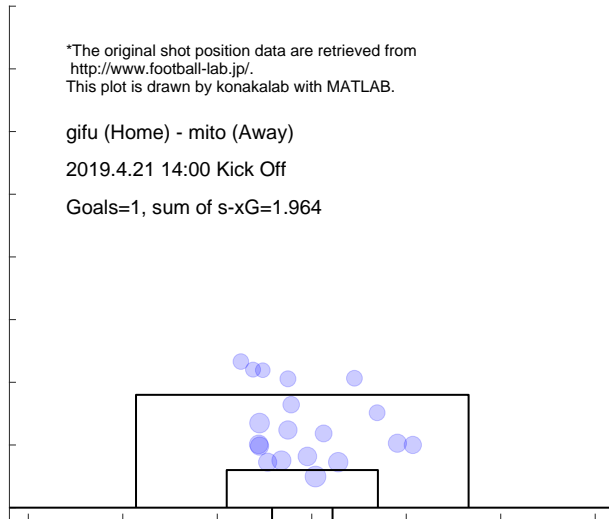

Match report based on s-xG

mito (Home) - niig (Away)
2019.4.28 14:00 Kick Off

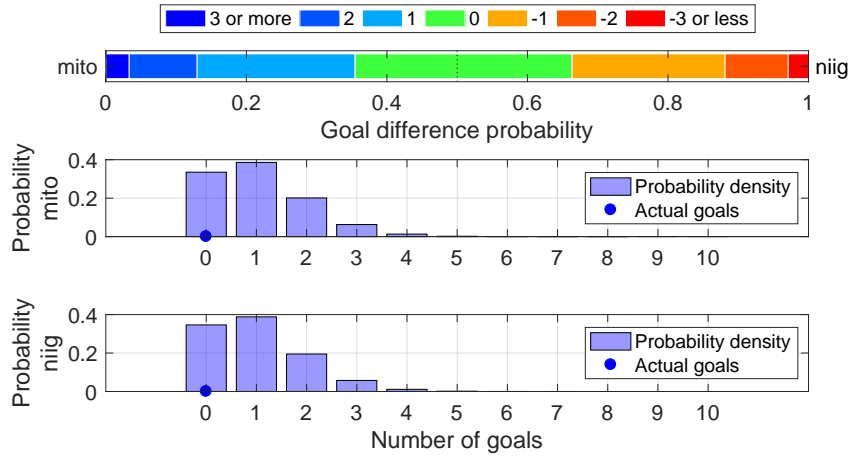

Shot distribution and s-xG, mito

*The original shot position data are retrieved from <http://www.football-lab.jp/>.
This plot is drawn by konakalab with MATLAB.

mito (Home) - niig (Away)
2019.4.28 14:00 Kick Off
Goals=0, sum of s-xG=1.039

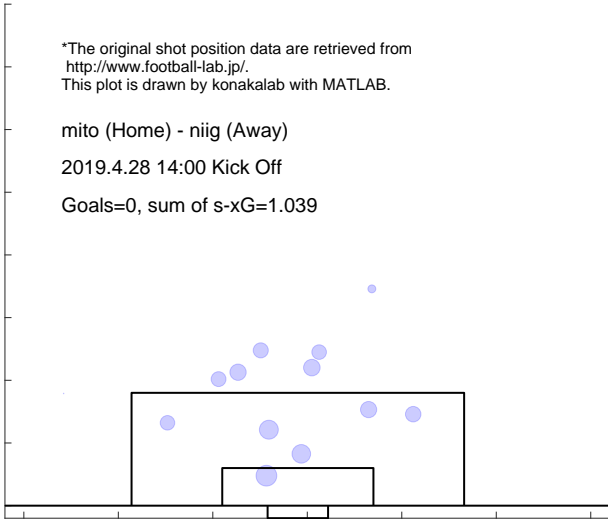

Shot distribution and s-xG, niig

*The original shot position data are retrieved from <http://www.football-lab.jp/>.
This plot is drawn by konakalab with MATLAB.

mito (Home) - niig (Away)
2019.4.28 14:00 Kick Off
Goals=0, sum of s-xG=1.004

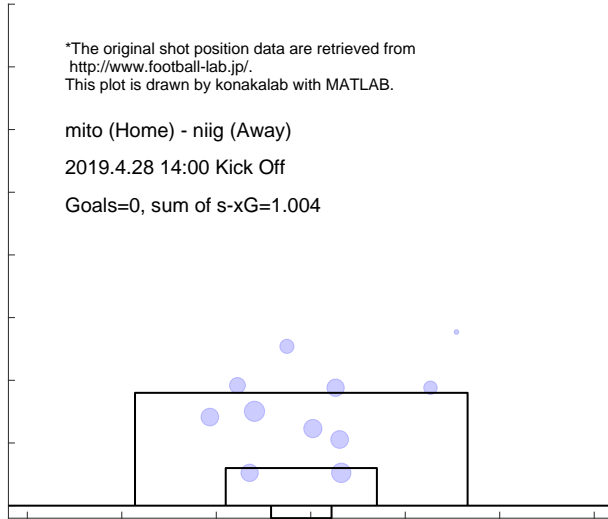

Match report based on s-xG

mcd (Home) - mito (Away)

2019.5.5 15:00 Kick Off

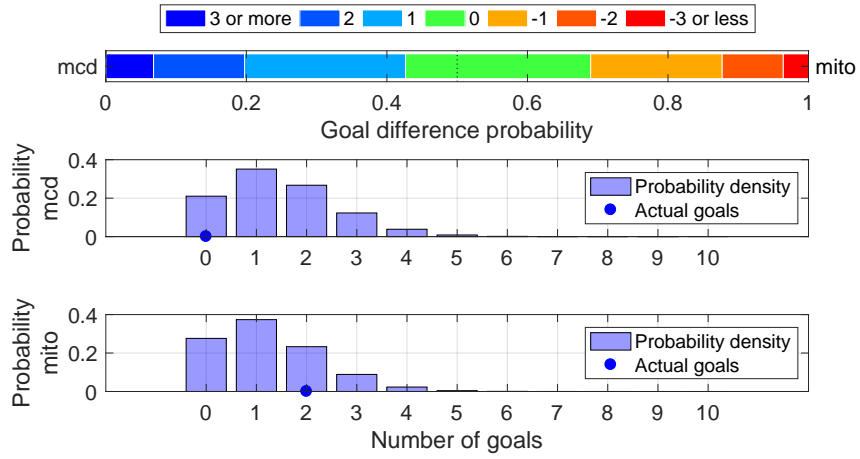

Shot distribution and s-xG, mcd

*The original shot position data are retrieved from <http://www.football-lab.jp/>.
This plot is drawn by konakalab with MATLAB.

mcd (Home) - mito (Away)

2019.5.5 15:00 Kick Off

Goals=0, sum of s-xG=1.460

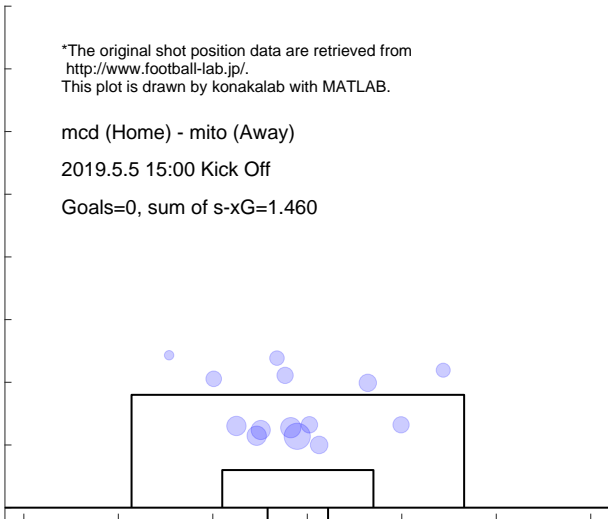

Shot distribution and s-xG, mito

*The original shot position data are retrieved from <http://www.football-lab.jp/>.
This plot is drawn by konakalab with MATLAB.

mcd (Home) - mito (Away)

2019.5.5 15:00 Kick Off

Goals=2, sum of s-xG=1.225

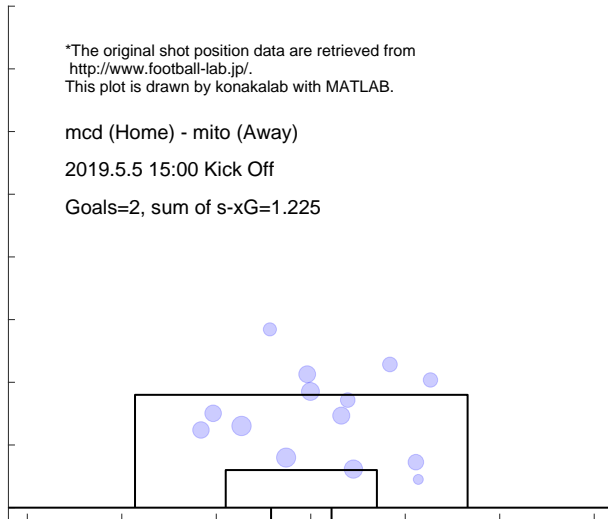

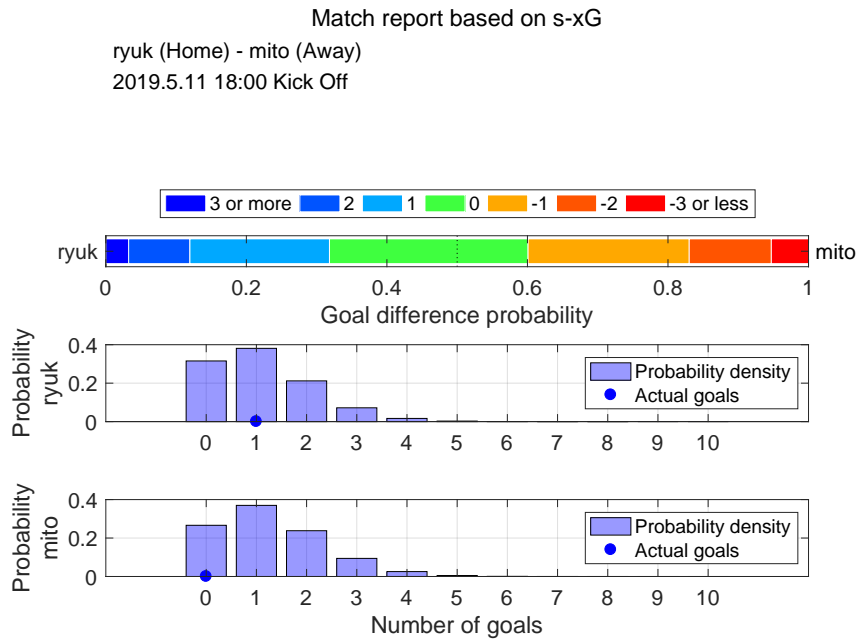

Shot distribution and s-xG, ryuk

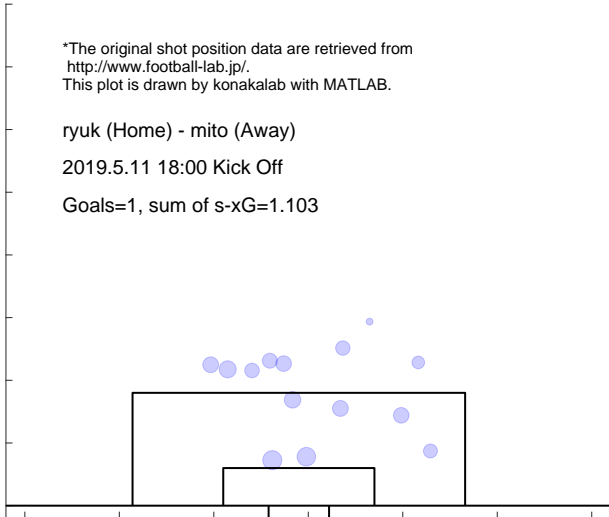

Shot distribution and s-xG, mito

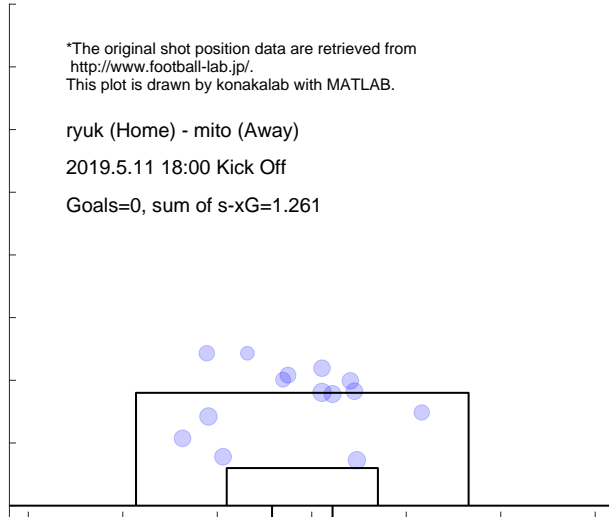

Match report based on s-xG

mito (Home) - kasw (Away)
 2019.5.19 14:00 Kick Off

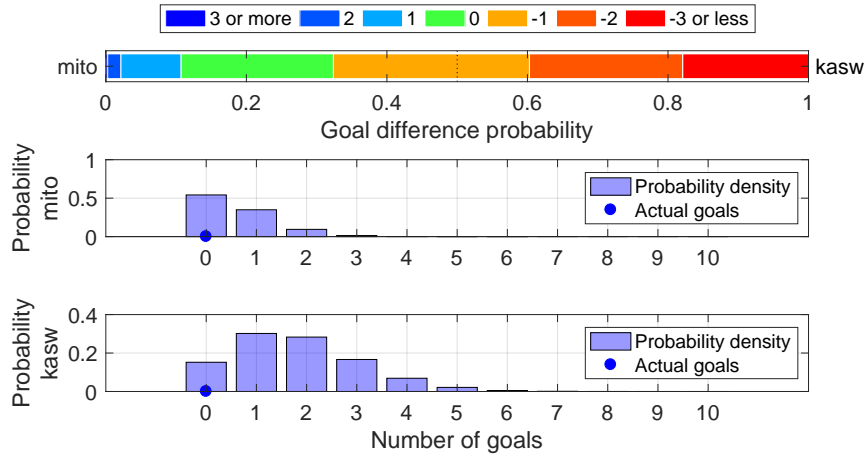

Shot distribution and s-xG, mito

*The original shot position data are retrieved from <http://www.football-lab.jp/>.
 This plot is drawn by konakalab with MATLAB.

mito (Home) - kasw (Away)
 2019.5.19 14:00 Kick Off
 Goals=0, sum of s-xG=0.584

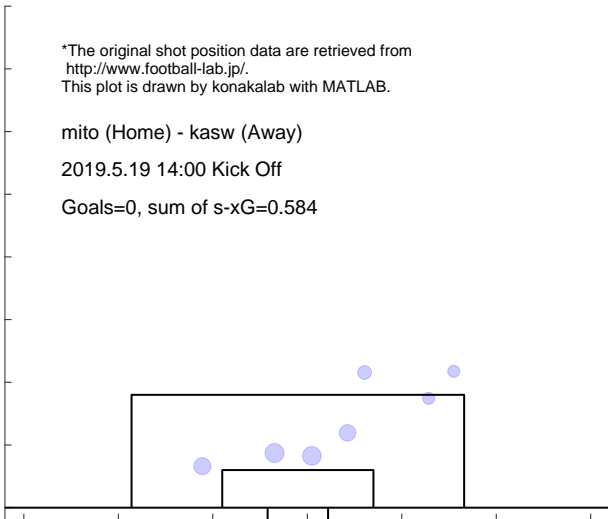

Shot distribution and s-xG, kasw

*The original shot position data are retrieved from <http://www.football-lab.jp/>.
 This plot is drawn by konakalab with MATLAB.

mito (Home) - kasw (Away)
 2019.5.19 14:00 Kick Off
 Goals=0, sum of s-xG=1.789

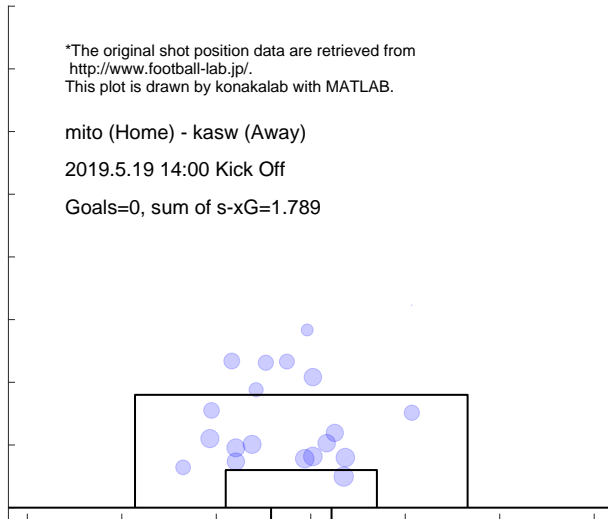

Match report based on s-xG
 ehim (Home) - mito (Away)
 2019.5.25 17:00 Kick Off

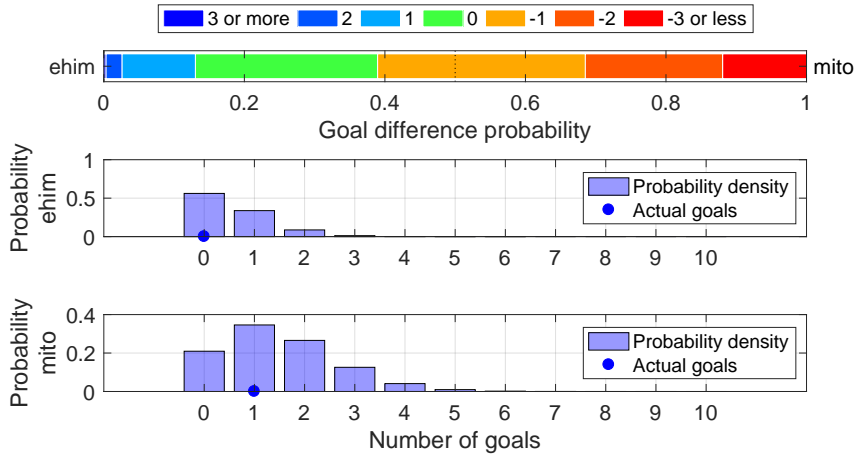

Shot distribution and s-xG, ehim

*The original shot position data are retrieved from <http://www.football-lab.jp/>.
 This plot is drawn by konakalab with MATLAB.

ehim (Home) - mito (Away)
 2019.5.25 17:00 Kick Off
 Goals=0, sum of s-xG=0.554

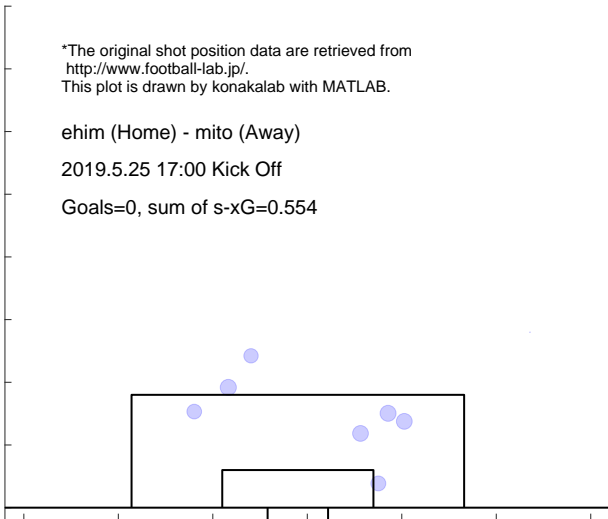

Shot distribution and s-xG, mito

*The original shot position data are retrieved from <http://www.football-lab.jp/>.
 This plot is drawn by konakalab with MATLAB.

ehim (Home) - mito (Away)
 2019.5.25 17:00 Kick Off
 Goals=1, sum of s-xG=1.481

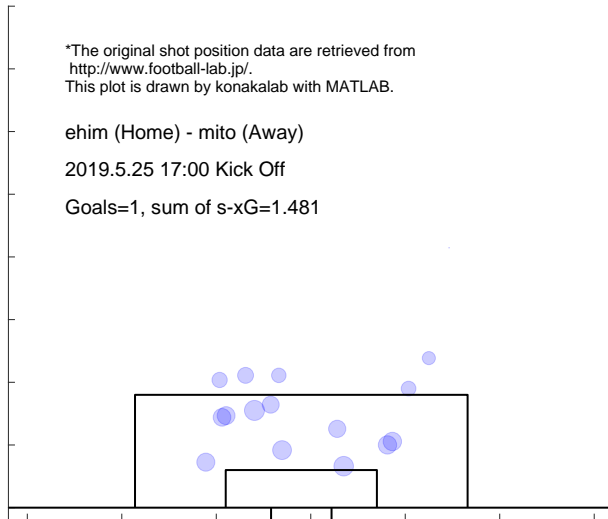

Match report based on s-xG

mito (Home) - r-ya (Away)
 2019.6.1 16:00 Kick Off

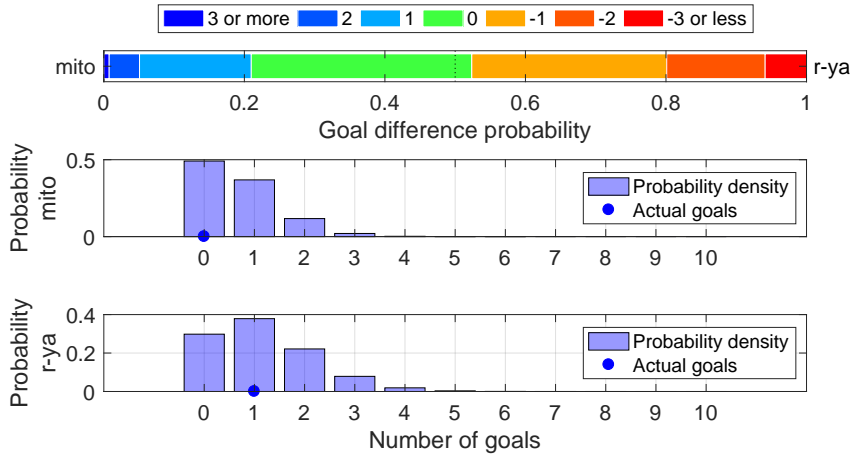

Shot distribution and s-xG, mito

*The original shot position data are retrieved from <http://www.football-lab.jp/>.
 This plot is drawn by konakalab with MATLAB.

mito (Home) - r-ya (Away)
 2019.6.1 16:00 Kick Off

Goals=0, sum of s-xG=0.674

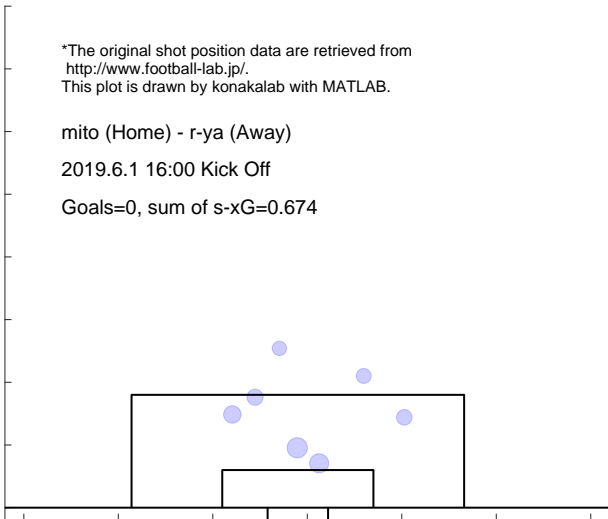

Shot distribution and s-xG, r-ya

*The original shot position data are retrieved from <http://www.football-lab.jp/>.
 This plot is drawn by konakalab with MATLAB.

mito (Home) - r-ya (Away)
 2019.6.1 16:00 Kick Off

Goals=1, sum of s-xG=1.154



Match report based on s-xG

mito (Home) - fuku (Away)
2019.6.9 14:00 Kick Off

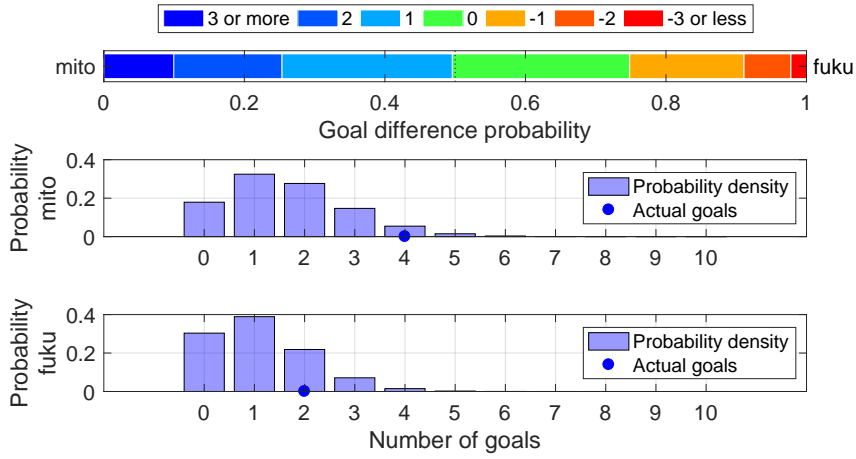

Shot distribution and s-xG, mito

*The original shot position data are retrieved from <http://www.football-lab.jp/>.
This plot is drawn by konakalab with MATLAB.

mito (Home) - fuku (Away)
2019.6.9 14:00 Kick Off

Goals=4, sum of s-xG=1.633

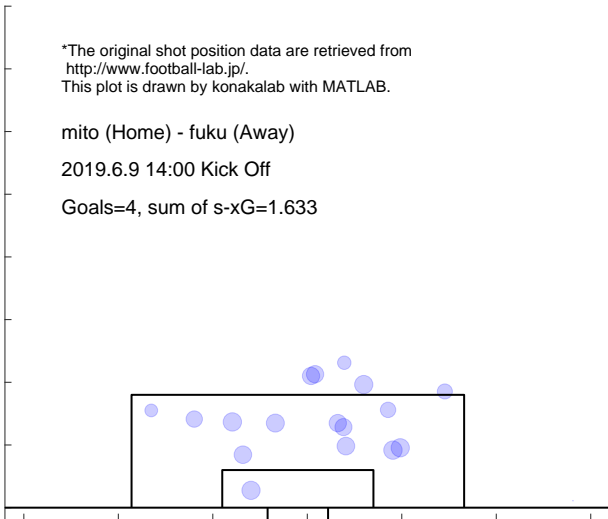

Shot distribution and s-xG, fuku

*The original shot position data are retrieved from <http://www.football-lab.jp/>.
This plot is drawn by konakalab with MATLAB.

mito (Home) - fuku (Away)
2019.6.9 14:00 Kick Off

Goals=2, sum of s-xG=1.112

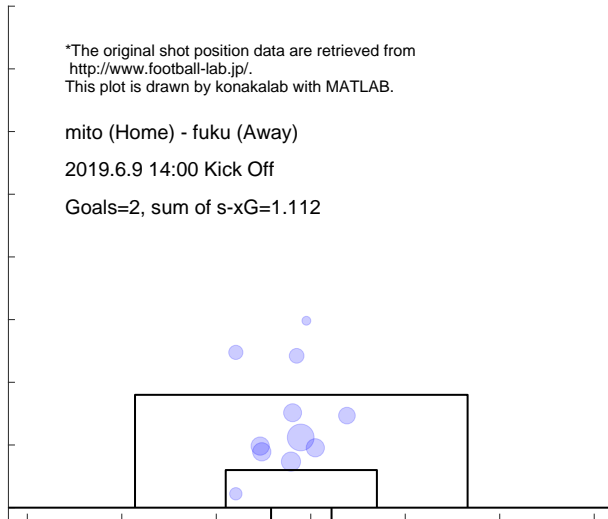

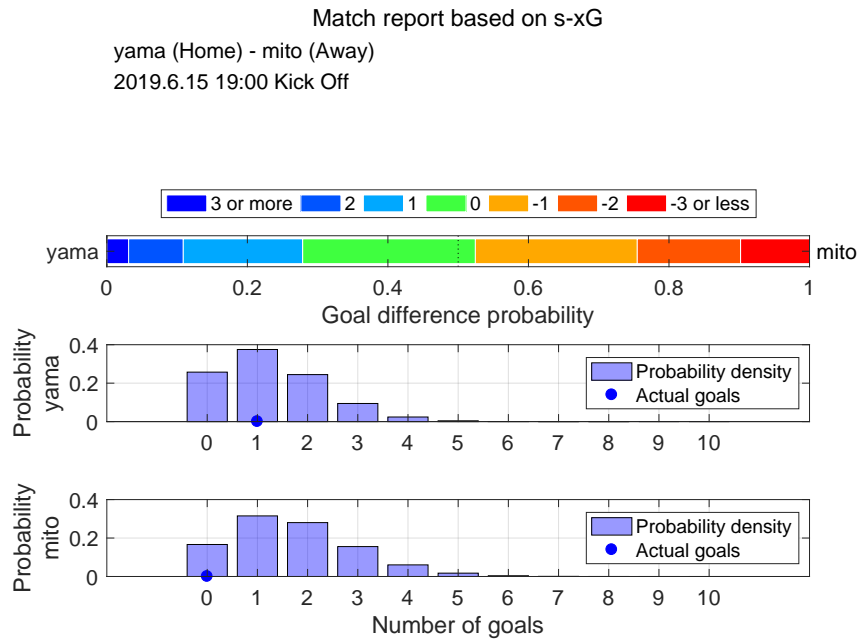

Shot distribution and s-xG, yama

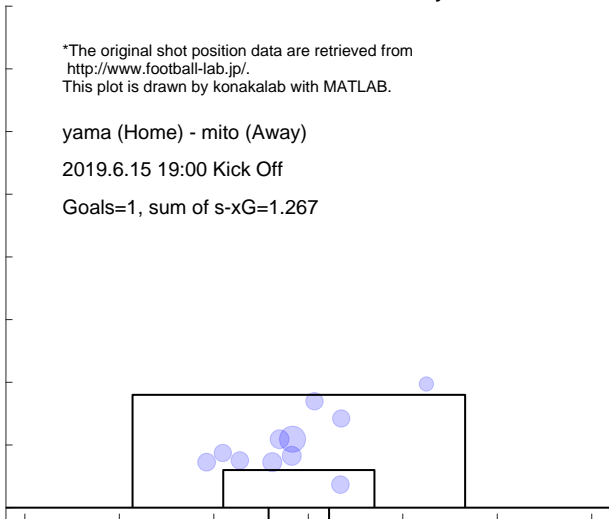

Shot distribution and s-xG, mito

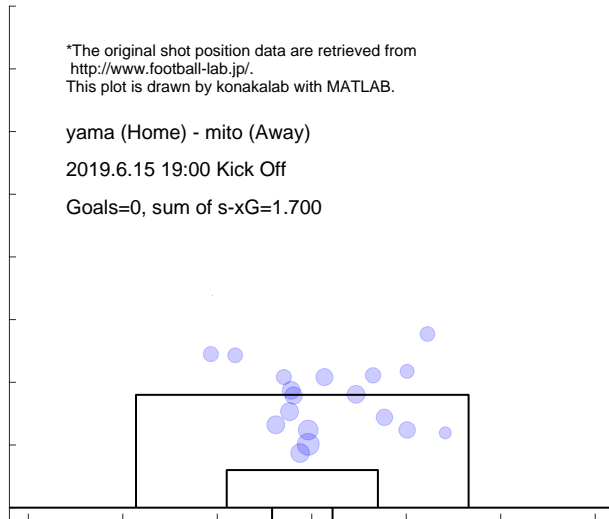

Match report based on s-xG

mito (Home) - y-fc (Away)
 2019.6.22 18:00 Kick Off

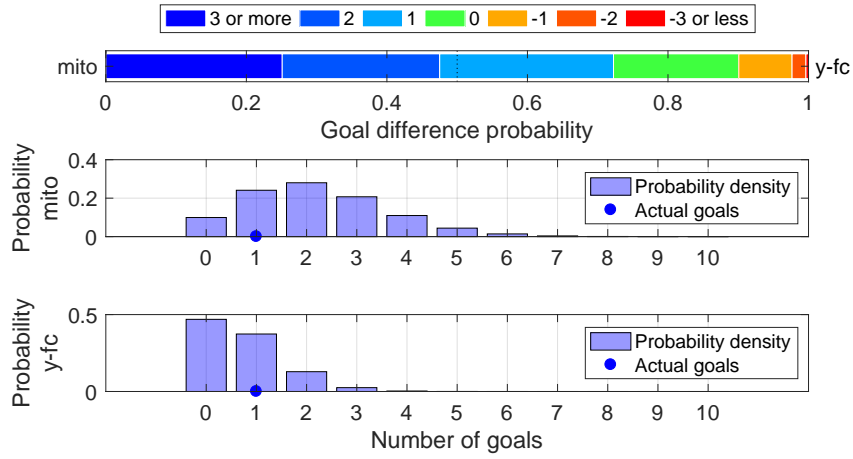

Shot distribution and s-xG, mito

*The original shot position data are retrieved from <http://www.football-lab.jp/>.
 This plot is drawn by konakalab with MATLAB.

mito (Home) - y-fc (Away)
 2019.6.22 18:00 Kick Off
 Goals=1, sum of s-xG=2.199

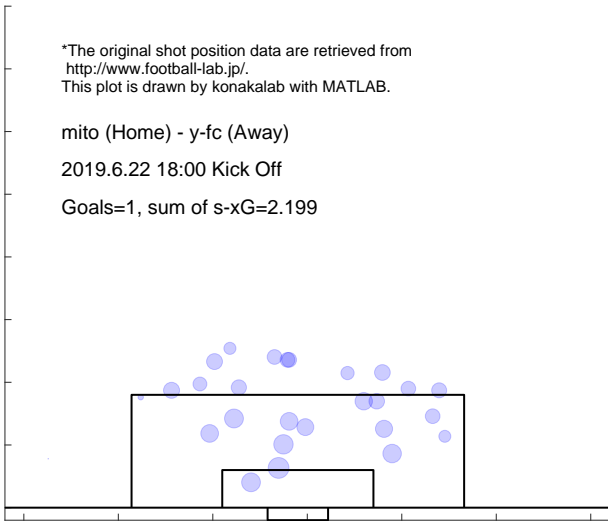

Shot distribution and s-xG, y-fc

*The original shot position data are retrieved from <http://www.football-lab.jp/>.
 This plot is drawn by konakalab with MATLAB.

mito (Home) - y-fc (Away)
 2019.6.22 18:00 Kick Off
 Goals=1, sum of s-xG=0.720

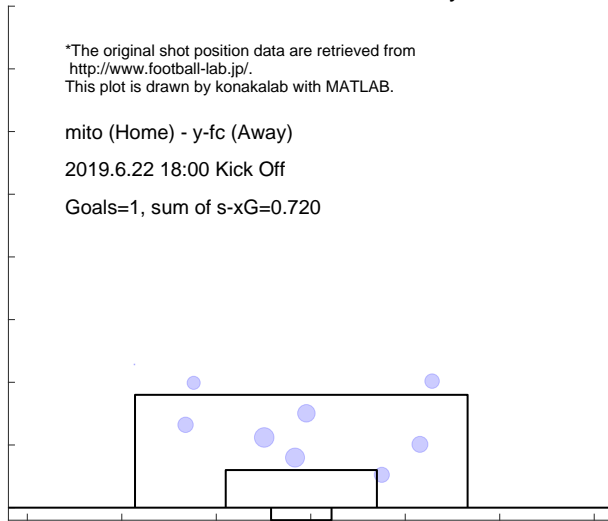

Match report based on s-xG

kyot (Home) - mito (Away)
2019.6.29 19:00 Kick Off

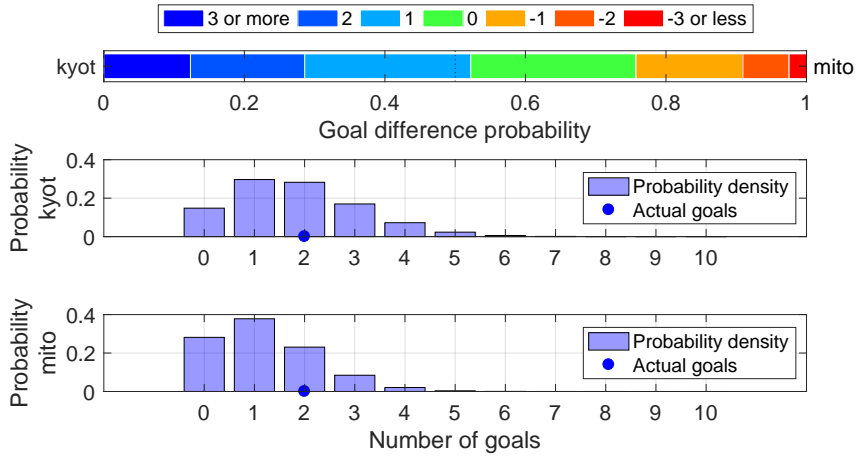

Shot distribution and s-xG, kyot

*The original shot position data are retrieved from <http://www.football-lab.jp/>.
This plot is drawn by konakalab with MATLAB.

kyot (Home) - mito (Away)
2019.6.29 19:00 Kick Off

Goals=2, sum of s-xG=1.822

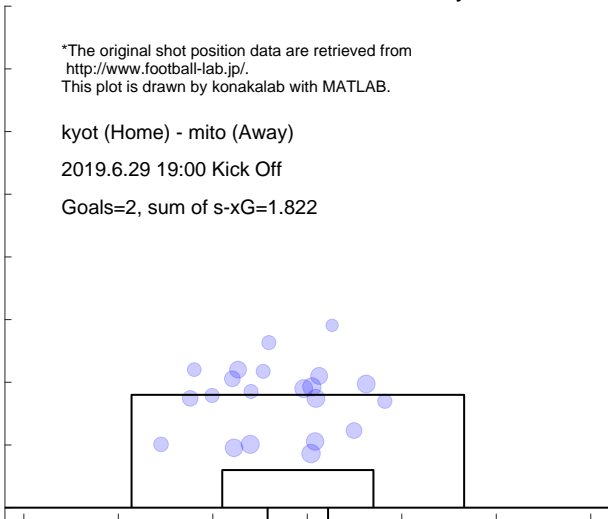

Shot distribution and s-xG, mito

*The original shot position data are retrieved from <http://www.football-lab.jp/>.
This plot is drawn by konakalab with MATLAB.

kyot (Home) - mito (Away)
2019.6.29 19:00 Kick Off

Goals=2, sum of s-xG=1.197

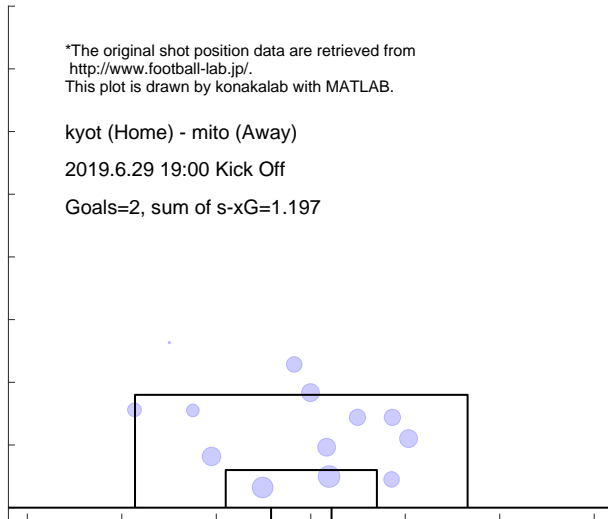

Match report based on s-xG
 kana (Home) - mito (Away)
 2019.7.7 19:00 Kick Off

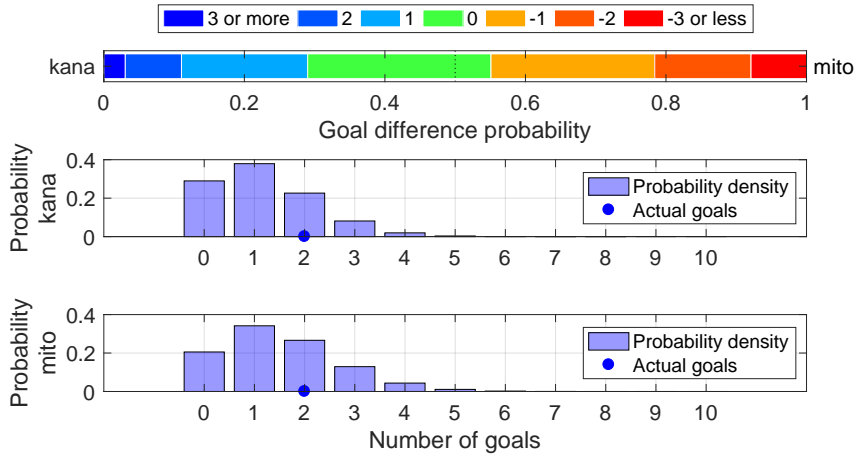

Shot distribution and s-xG, kana

*The original shot position data are retrieved from <http://www.football-lab.jp/>.
 This plot is drawn by konakalab with MATLAB.

kana (Home) - mito (Away)
 2019.7.7 19:00 Kick Off
 Goals=2, sum of s-xG=1.173

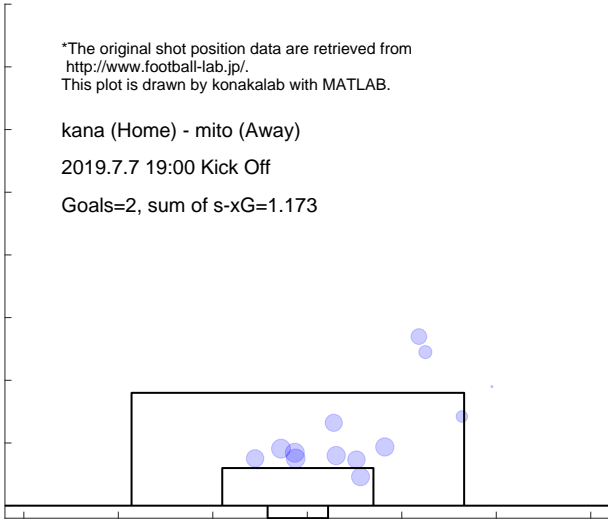

Shot distribution and s-xG, mito

*The original shot position data are retrieved from <http://www.football-lab.jp/>.
 This plot is drawn by konakalab with MATLAB.

kana (Home) - mito (Away)
 2019.7.7 19:00 Kick Off
 Goals=2, sum of s-xG=1.507

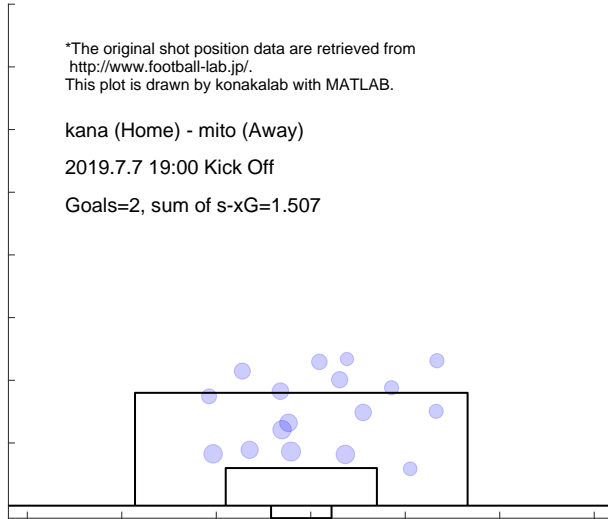

Match report based on s-xG

mito (Home) - ngsk (Away)
 2019.7.13 18:00 Kick Off

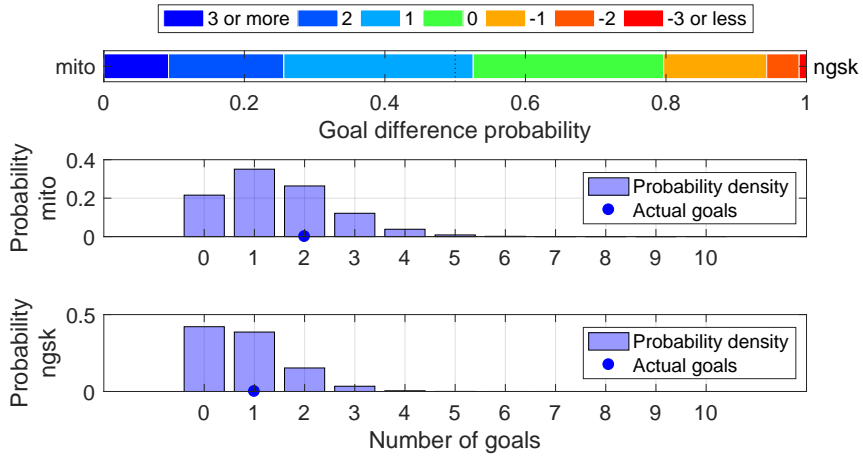

Shot distribution and s-xG, mito

*The original shot position data are retrieved from <http://www.football-lab.jp/>.
 This plot is drawn by konakalab with MATLAB.

mito (Home) - ngsk (Away)
 2019.7.13 18:00 Kick Off
 Goals=2, sum of s-xG=1.449

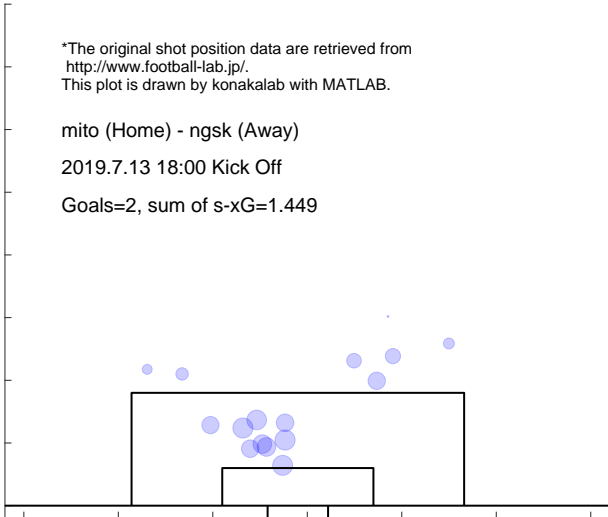

Shot distribution and s-xG, ngsk

*The original shot position data are retrieved from <http://www.football-lab.jp/>.
 This plot is drawn by konakalab with MATLAB.

mito (Home) - ngsk (Away)
 2019.7.13 18:00 Kick Off
 Goals=1, sum of s-xG=0.816

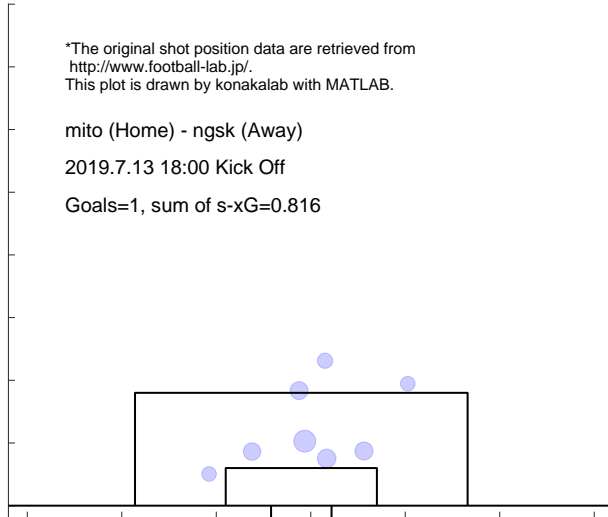

Match report based on s-xG

mito (Home) - ryuk (Away)
2019.7.21 18:00 Kick Off

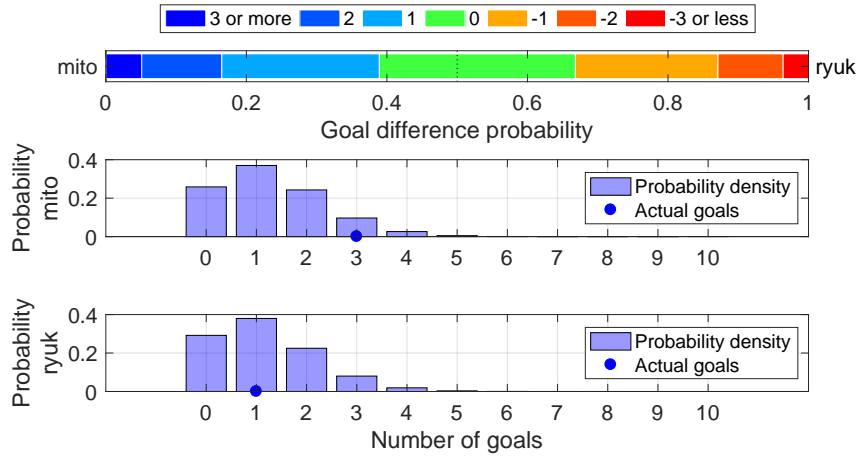

Shot distribution and s-xG, mito

*The original shot position data are retrieved from <http://www.football-lab.jp/>.
This plot is drawn by konakalab with MATLAB.

mito (Home) - ryuk (Away)
2019.7.21 18:00 Kick Off
Goals=3, sum of s-xG=1.280, shots=15

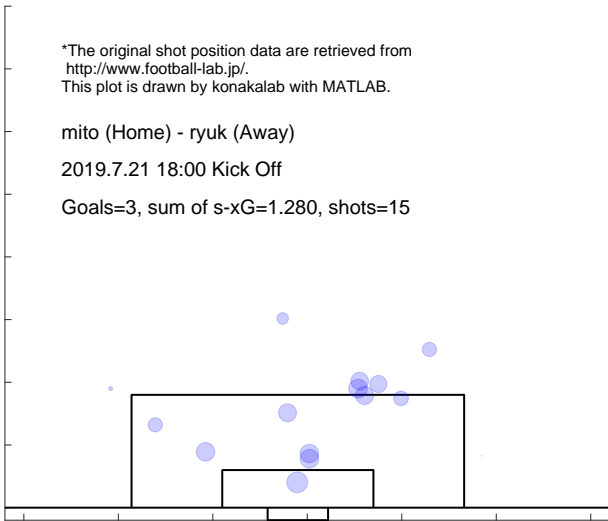

Shot distribution and s-xG, ryuk

*The original shot position data are retrieved from <http://www.football-lab.jp/>.
This plot is drawn by konakalab with MATLAB.

mito (Home) - ryuk (Away)
2019.7.21 18:00 Kick Off
Goals=1, sum of s-xG=1.166, shots=13

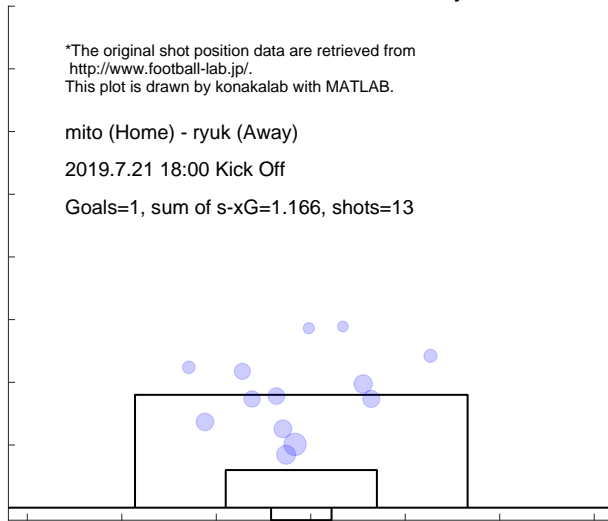

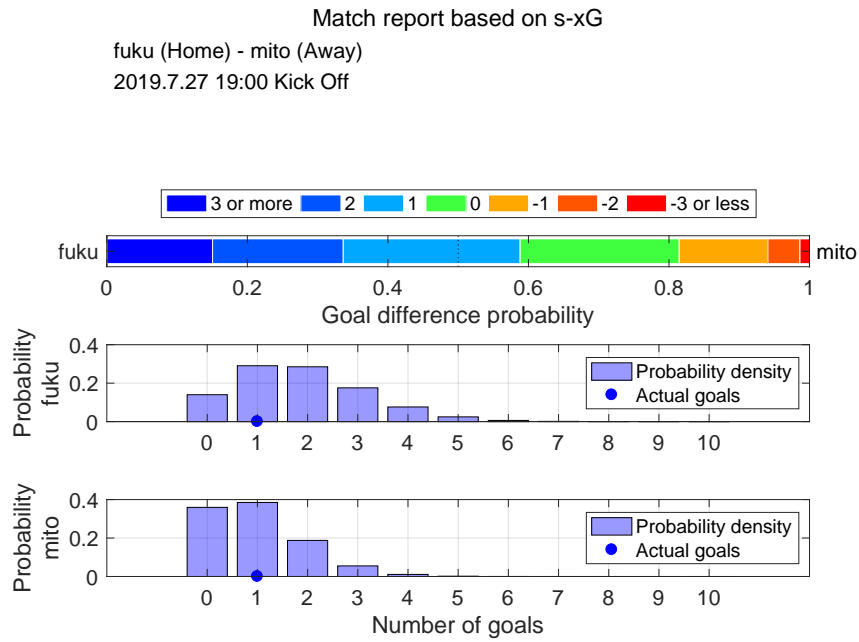

Shot distribution and s-xG, fuku

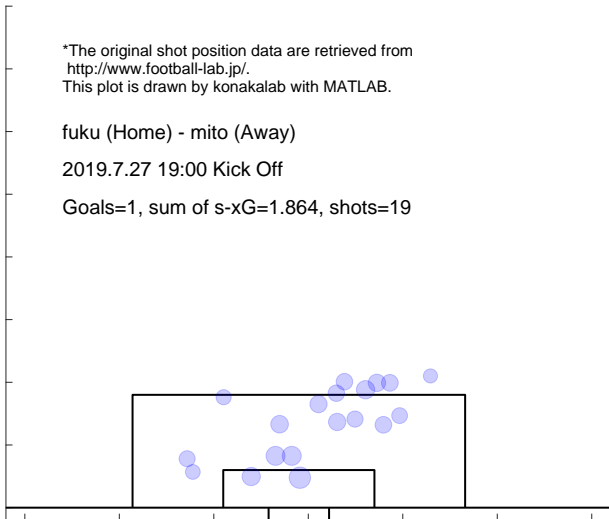

Shot distribution and s-xG, mito

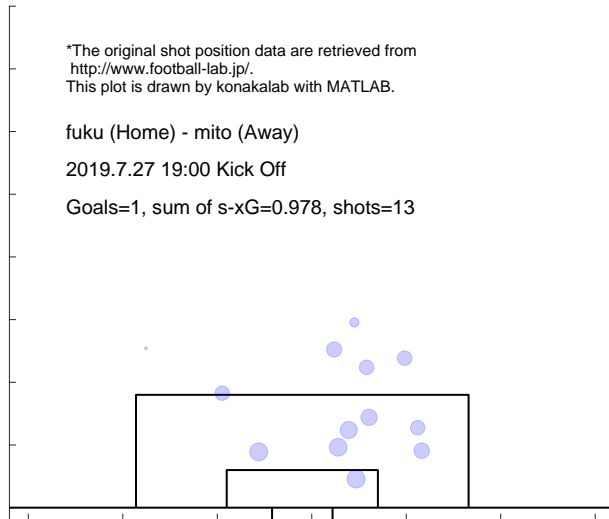

Match report based on s-xG

mito (Home) - kofu (Away)
2019.7.31 19:00 Kick Off

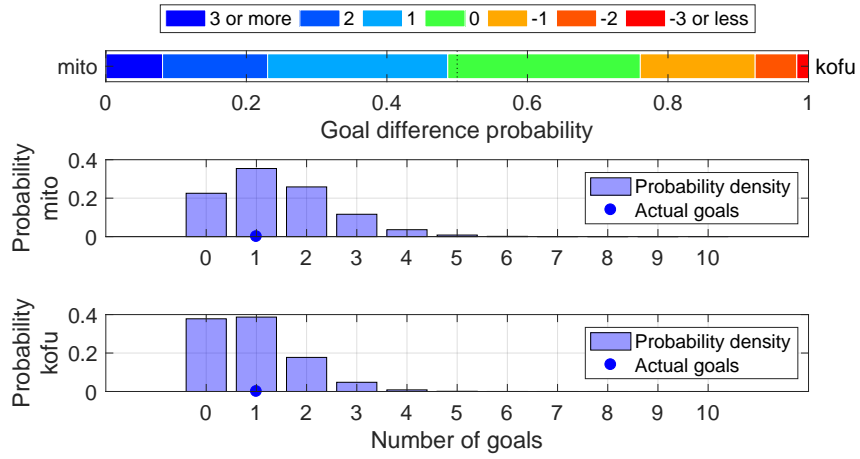

Shot distribution and s-xG, mito

*The original shot position data are retrieved from <http://www.football-lab.jp/>.
This plot is drawn by konakalab with MATLAB.

mito (Home) - kofu (Away)
2019.7.31 19:00 Kick Off
Goals=1, sum of s-xG=1.414, shots=15

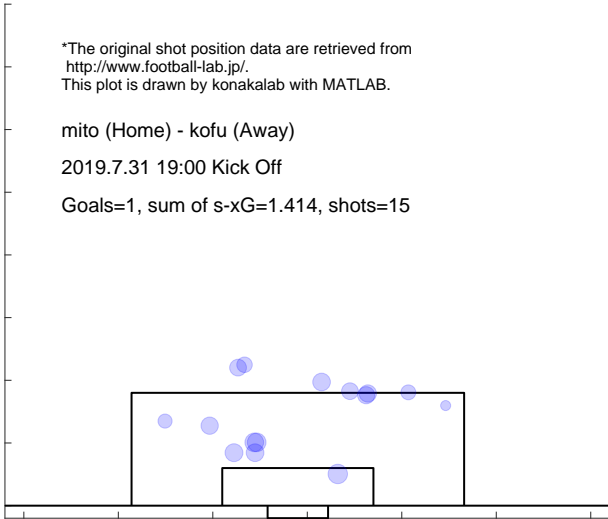

Shot distribution and s-xG, kofu

*The original shot position data are retrieved from <http://www.football-lab.jp/>.
This plot is drawn by konakalab with MATLAB.

mito (Home) - kofu (Away)
2019.7.31 19:00 Kick Off
Goals=1, sum of s-xG=0.925, shots=11

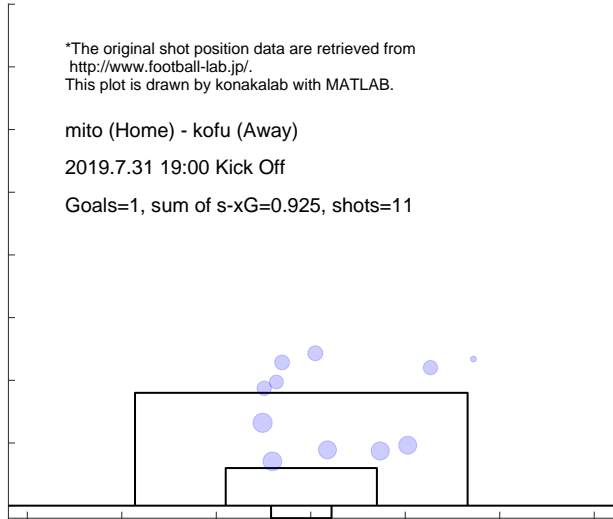

Match report based on s-xG

r-ya (Home) - mito (Away)
 2019.8.4 19:00 Kick Off

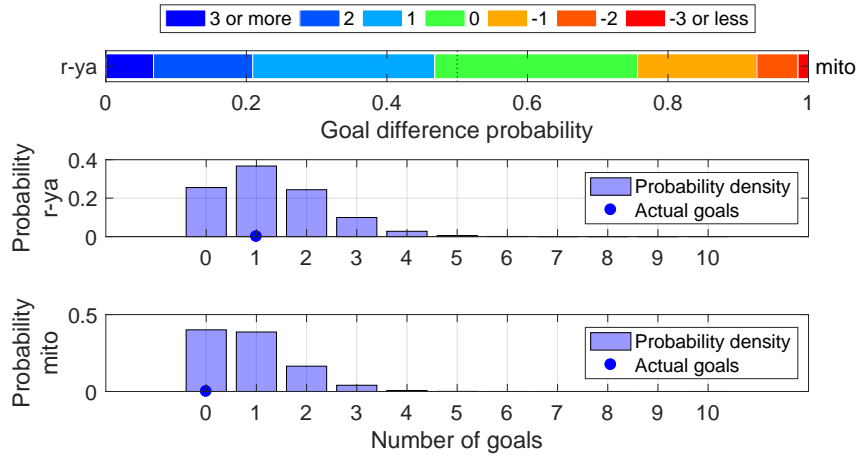

Shot distribution and s-xG, r-ya

*The original shot position data are retrieved from <http://www.football-lab.jp/>.
 This plot is drawn by konakalab with MATLAB.

r-ya (Home) - mito (Away)
 2019.8.4 19:00 Kick Off
 Goals=1, sum of s-xG=1.298, shots=15

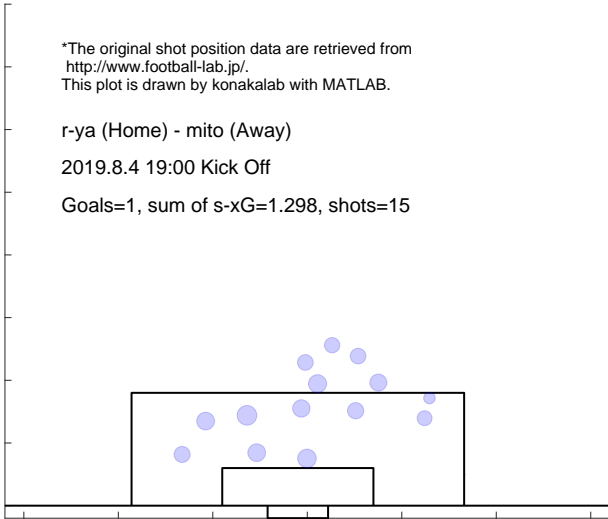

Shot distribution and s-xG, mito

*The original shot position data are retrieved from <http://www.football-lab.jp/>.
 This plot is drawn by konakalab with MATLAB.

r-ya (Home) - mito (Away)
 2019.8.4 19:00 Kick Off
 Goals=0, sum of s-xG=0.867, shots=9

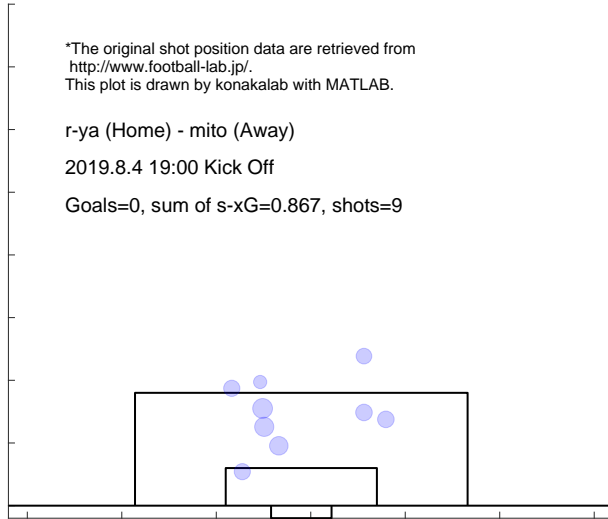

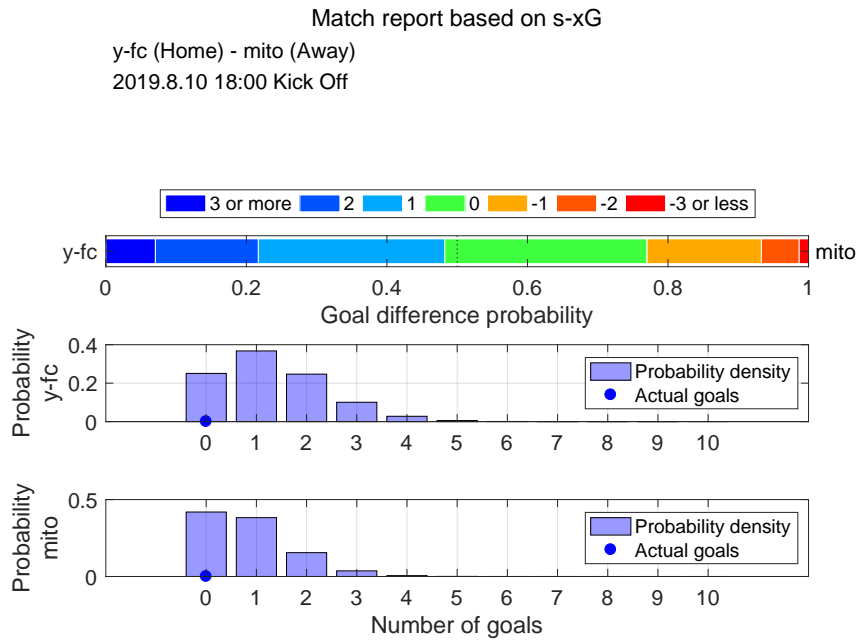

Shot distribution and s-xG, y-fc

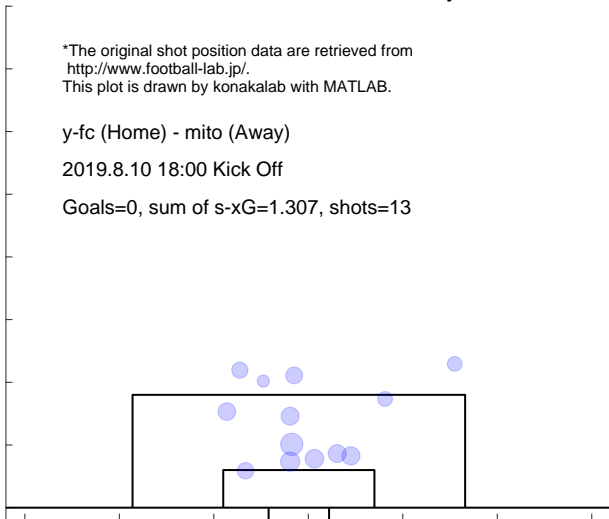

Shot distribution and s-xG, mito

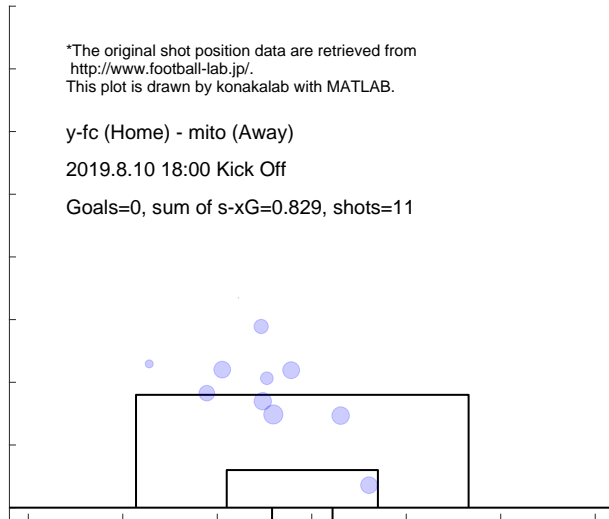

Match report based on s-xG

mito (Home) - kyot (Away)
2019.8.17 18:00 Kick Off

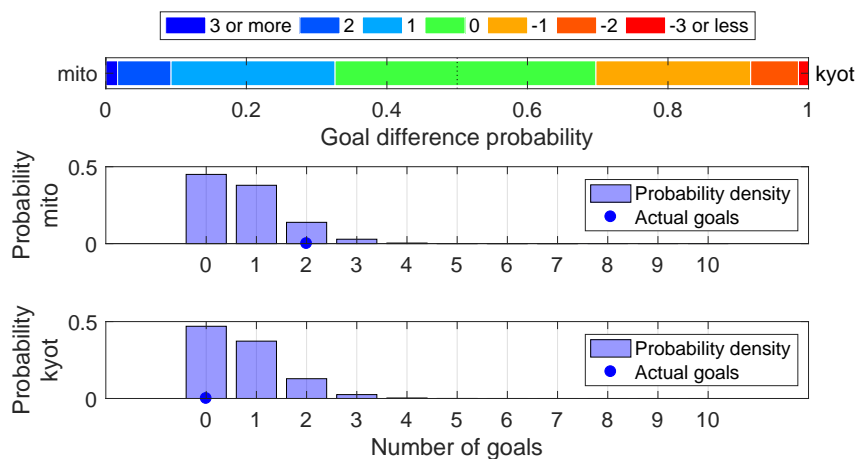

Shot distribution and s-xG, mito

*The original shot position data are retrieved from <http://www.football-lab.jp/>.
This plot is drawn by konakalab with MATLAB.

mito (Home) - kyot (Away)
2019.8.17 18:00 Kick Off
Goals=2, sum of s-xG=0.758, shots=8

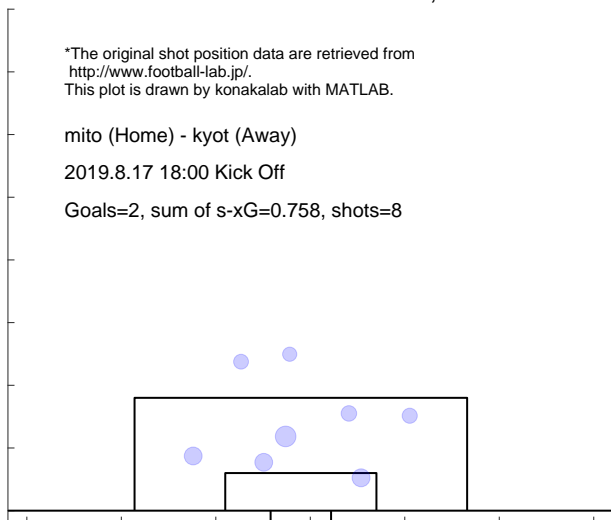

Shot distribution and s-xG, kyot

*The original shot position data are retrieved from <http://www.football-lab.jp/>.
This plot is drawn by konakalab with MATLAB.

mito (Home) - kyot (Away)
2019.8.17 18:00 Kick Off
Goals=0, sum of s-xG=0.721, shots=9

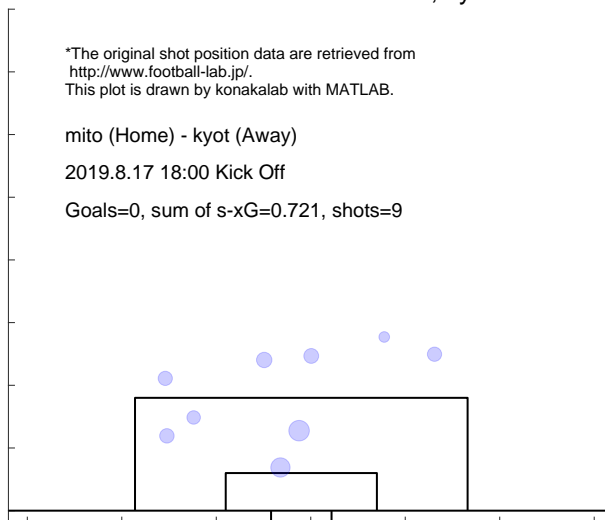

Match report based on s-xG

mito (Home) - tk-v (Away)
 2019.8.24 18:00 Kick Off

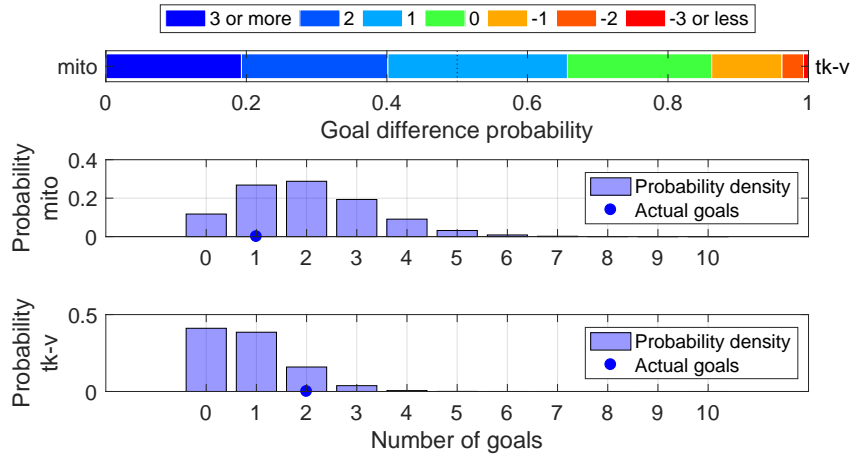

Shot distribution and s-xG, mito

*The original shot position data are retrieved from <http://www.football-lab.jp/>.
 This plot is drawn by konakalab with MATLAB.

mito (Home) - tk-v (Away)
 2019.8.24 18:00 Kick Off

Goals=1, sum of s-xG=2.014, shots=21

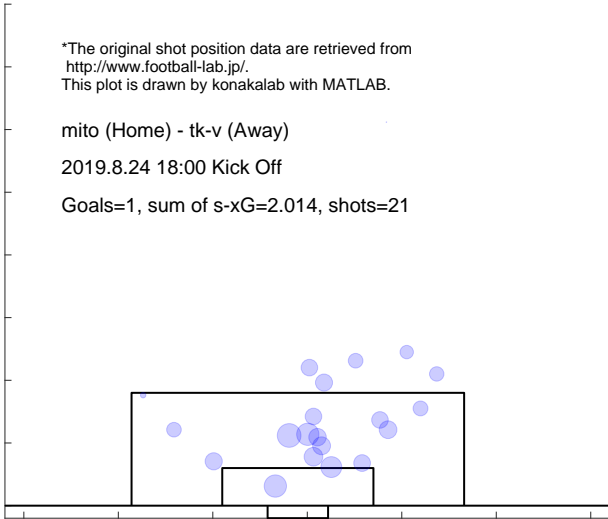

Shot distribution and s-xG, tk-v

*The original shot position data are retrieved from <http://www.football-lab.jp/>.
 This plot is drawn by konakalab with MATLAB.

mito (Home) - tk-v (Away)
 2019.8.24 18:00 Kick Off

Goals=2, sum of s-xG=0.844, shots=9

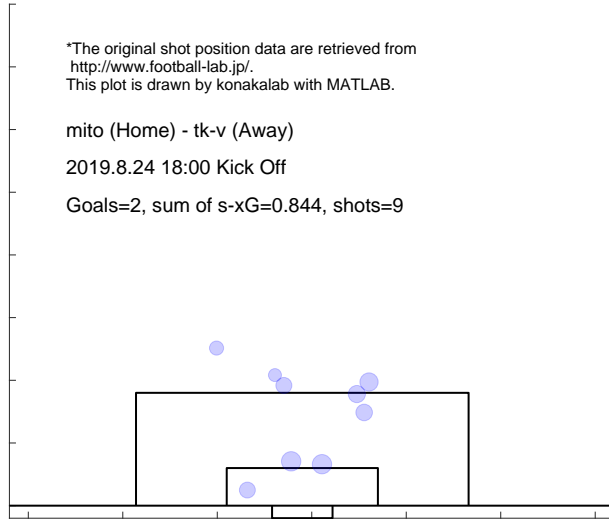

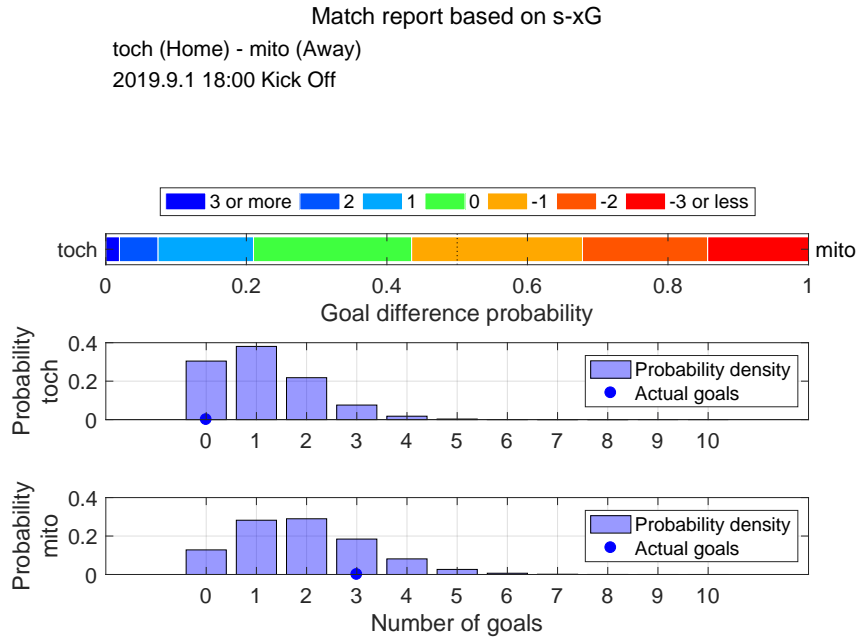

Shot distribution and s-xG, toch

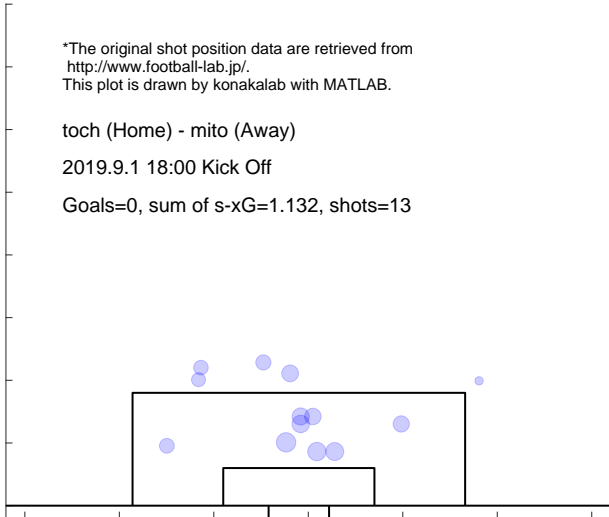

Shot distribution and s-xG, mito

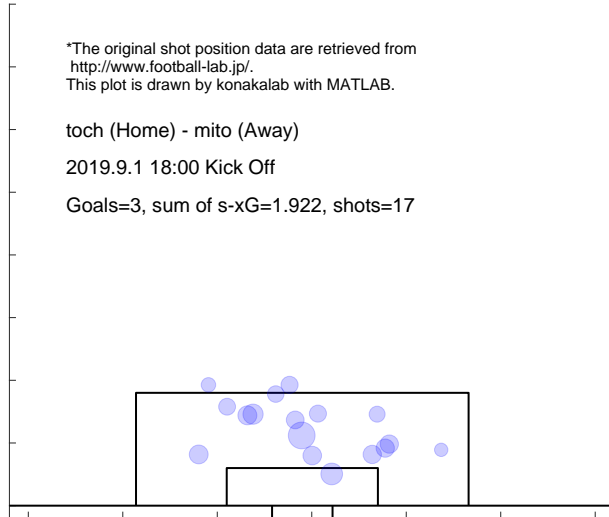

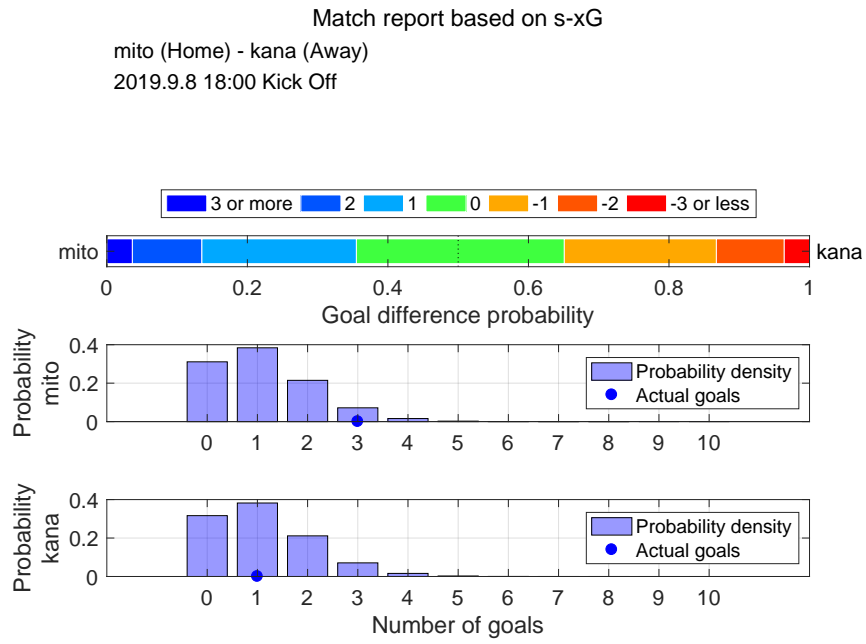

Shot distribution and s-xG, mito

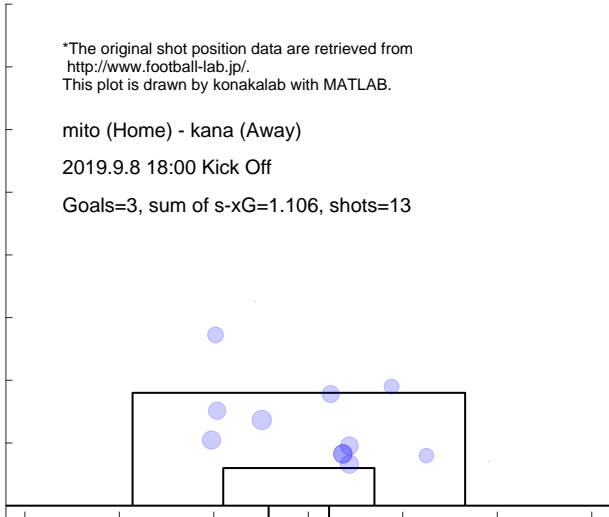

Shot distribution and s-xG, kana

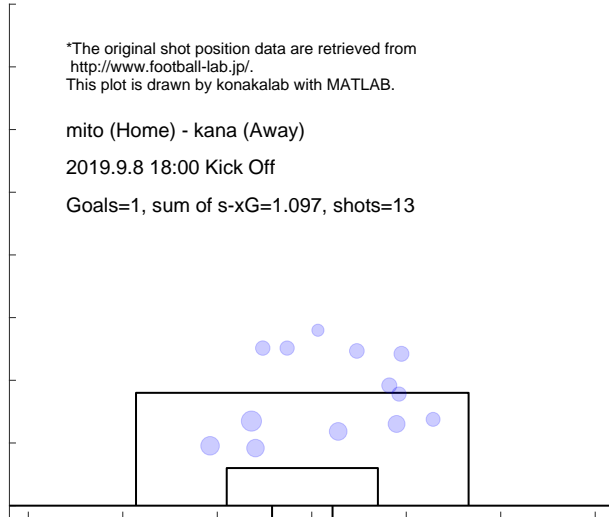

Match report based on s-xG

chib (Home) - mito (Away)
 2019.9.14 18:00 Kick Off

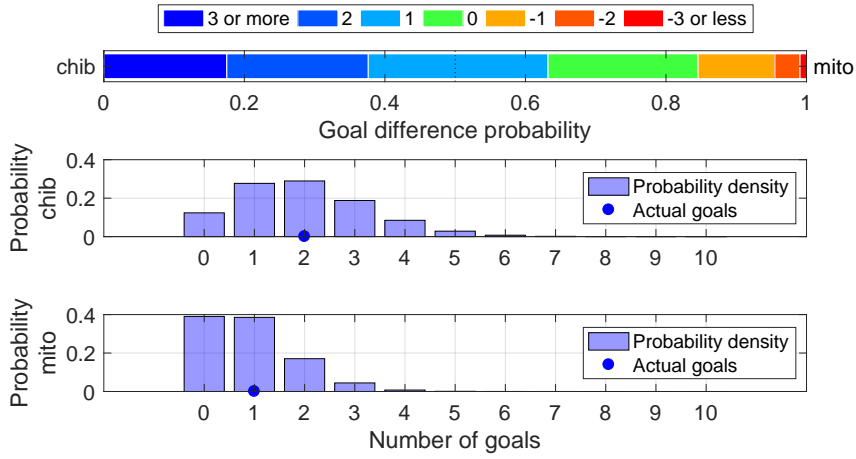

Shot distribution and s-xG, chib

*The original shot position data are retrieved from <http://www.football-lab.jp/>.
 This plot is drawn by konakalab with MATLAB.

chib (Home) - mito (Away)
 2019.9.14 18:00 Kick Off
 Goals=2, sum of s-xG=1.957, shots=19

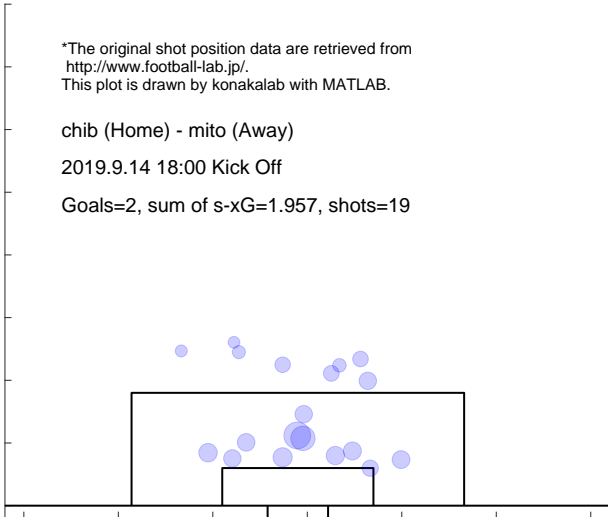

Shot distribution and s-xG, mito

*The original shot position data are retrieved from <http://www.football-lab.jp/>.
 This plot is drawn by konakalab with MATLAB.

chib (Home) - mito (Away)
 2019.9.14 18:00 Kick Off
 Goals=1, sum of s-xG=0.896, shots=11

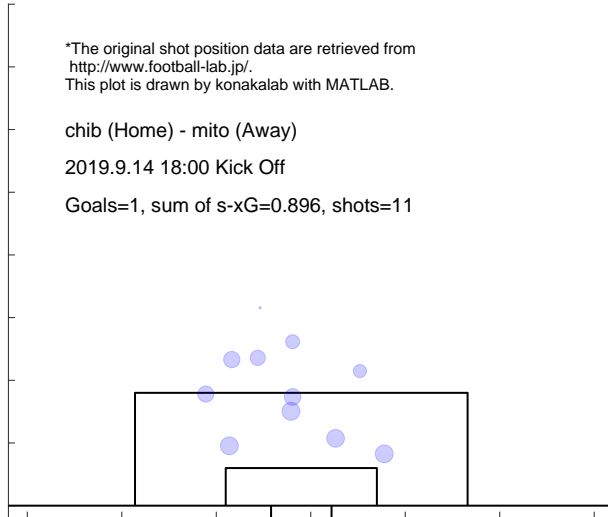

Match report based on s-xG

mito (Home) - gifu (Away)
2019.9.22 14:00 Kick Off

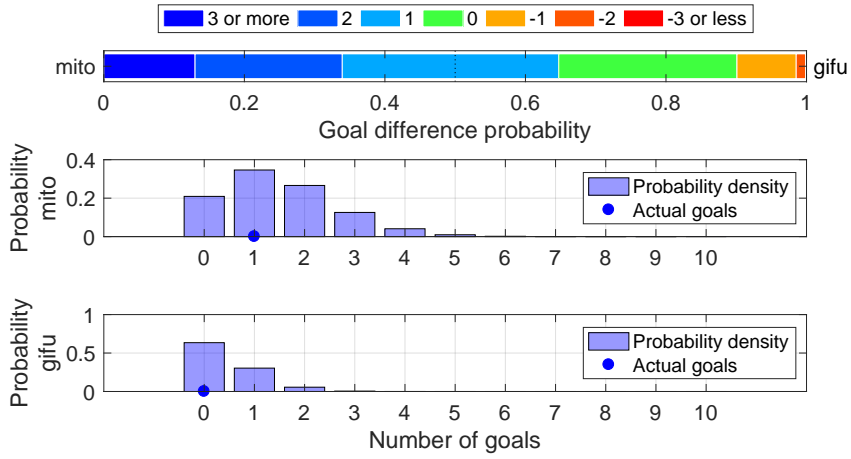

Shot distribution and s-xG, mito

*The original shot position data are retrieved from <http://www.football-lab.jp/>.
This plot is drawn by konakalab with MATLAB.

mito (Home) - gifu (Away)
2019.9.22 14:00 Kick Off
Goals=1, sum of s-xG=1.480, shots=17

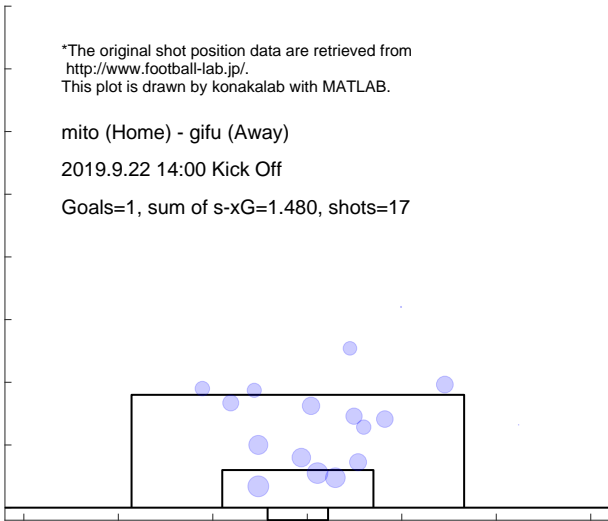

Shot distribution and s-xG, gifu

*The original shot position data are retrieved from <http://www.football-lab.jp/>.
This plot is drawn by konakalab with MATLAB.

mito (Home) - gifu (Away)
2019.9.22 14:00 Kick Off
Goals=0, sum of s-xG=0.432, shots=6

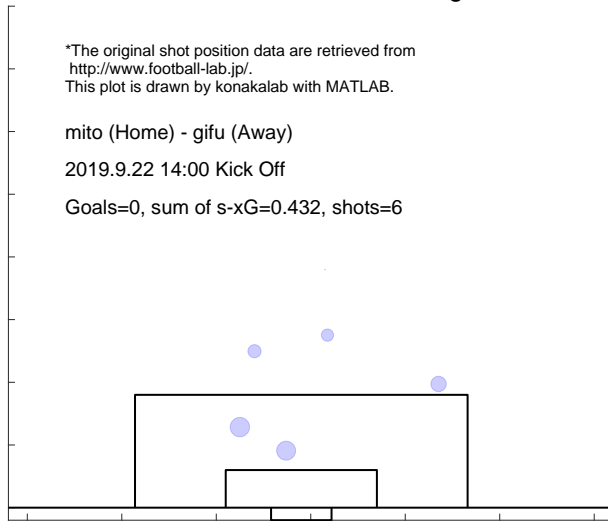

Match report based on s-xG

niig (Home) - mito (Away)
2019.9.28 14:00 Kick Off

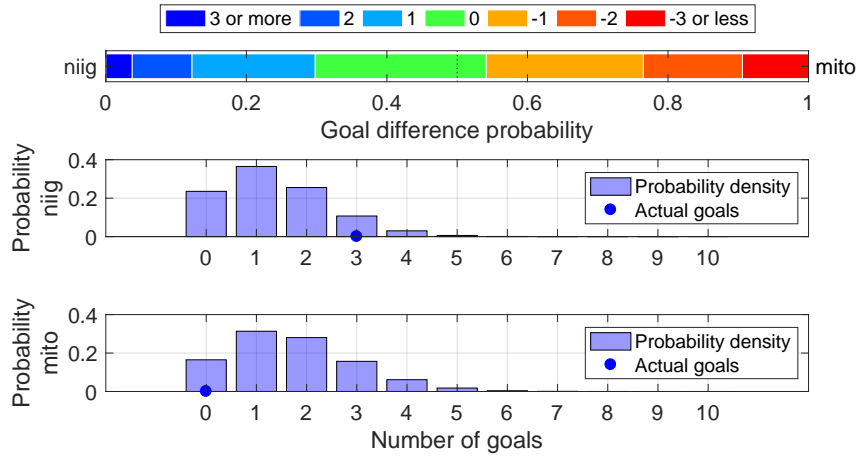

Shot distribution and s-xG, niig

*The original shot position data are retrieved from <http://www.football-lab.jp/>.
This plot is drawn by konakalab with MATLAB.

niig (Home) - mito (Away)
2019.9.28 14:00 Kick Off

Goals=3, sum of s-xG=1.354, shots=13

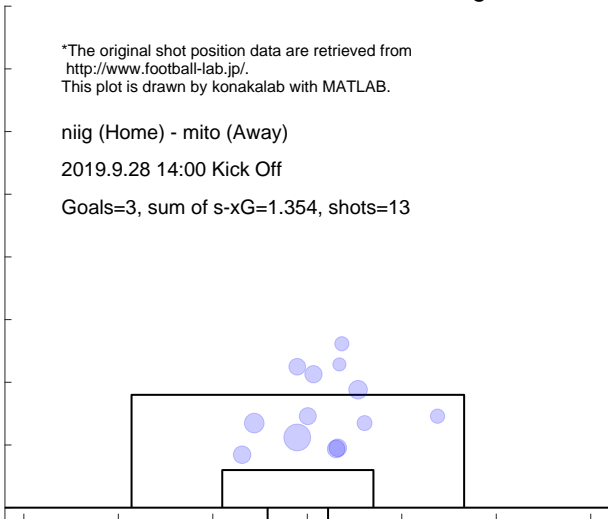

Shot distribution and s-xG, mito

*The original shot position data are retrieved from <http://www.football-lab.jp/>.
This plot is drawn by konakalab with MATLAB.

niig (Home) - mito (Away)
2019.9.28 14:00 Kick Off

Goals=0, sum of s-xG=1.711, shots=19

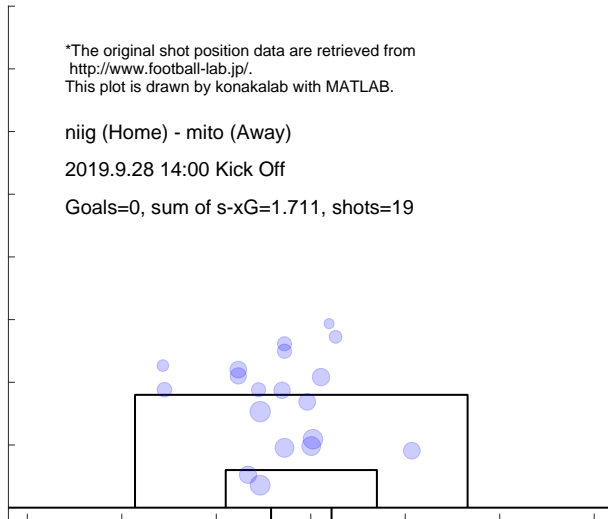

Match report based on s-xG

mito (Home) - omiy (Away)
 2019.10.6 14:00 Kick Off

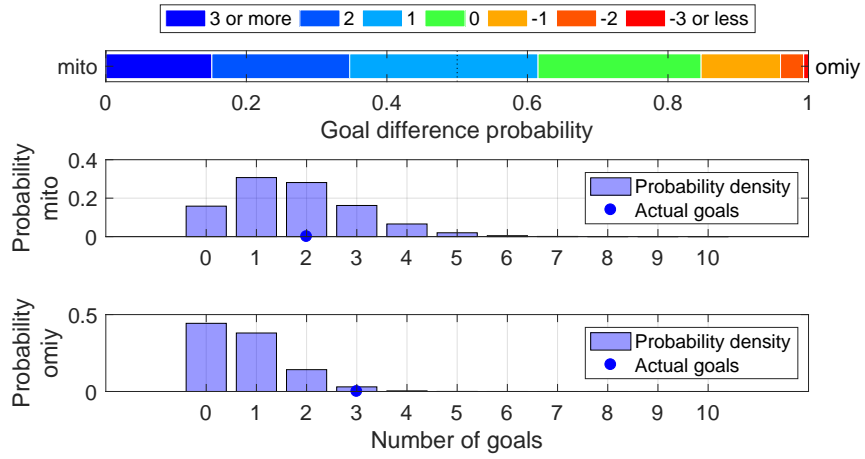

Shot distribution and s-xG, mito

*The original shot position data are retrieved from <http://www.football-lab.jp/>.
 This plot is drawn by konakalab with MATLAB.

mito (Home) - omiy (Away)
 2019.10.6 14:00 Kick Off
 Goals=2, sum of s-xG=1.754, shots=21

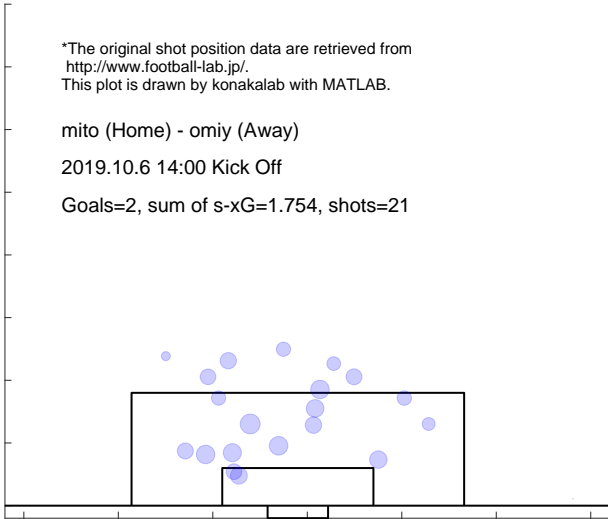

Shot distribution and s-xG, omiy

*The original shot position data are retrieved from <http://www.football-lab.jp/>.
 This plot is drawn by konakalab with MATLAB.

mito (Home) - omiy (Away)
 2019.10.6 14:00 Kick Off
 Goals=3, sum of s-xG=0.772, shots=8

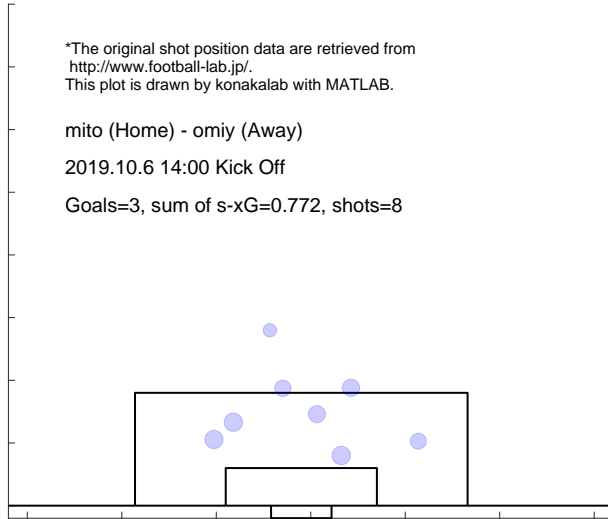

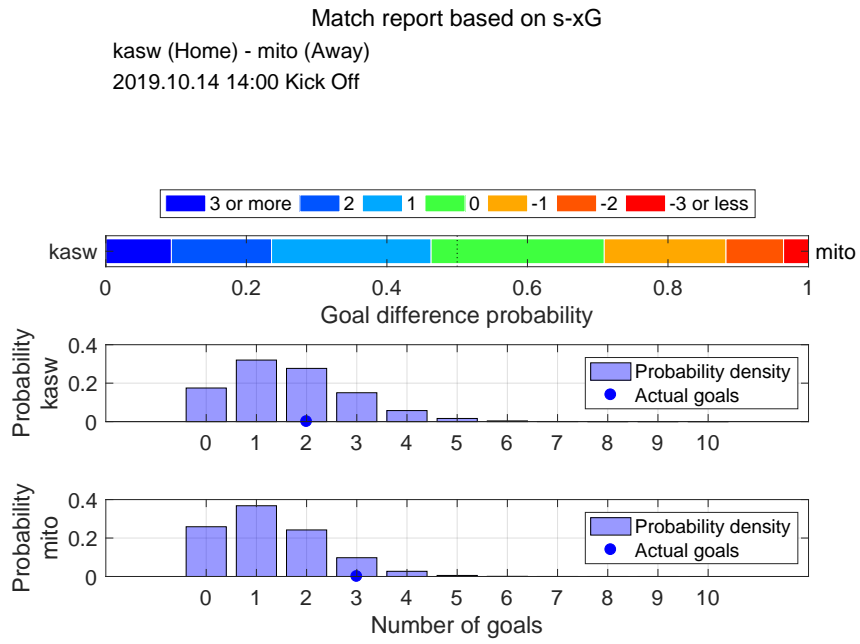

Shot distribution and s-xG, kasw

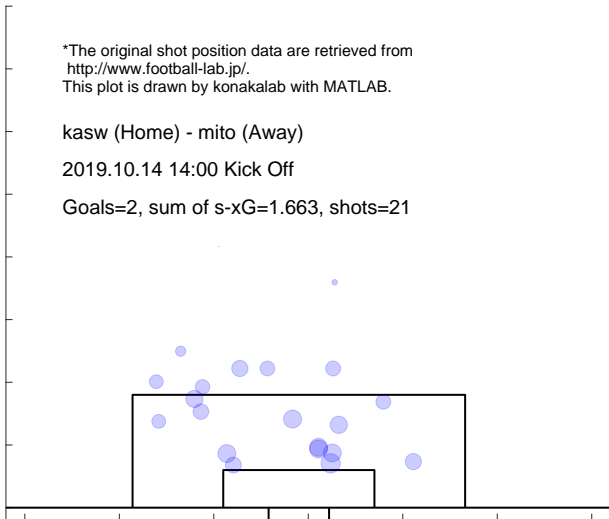

Shot distribution and s-xG, mito

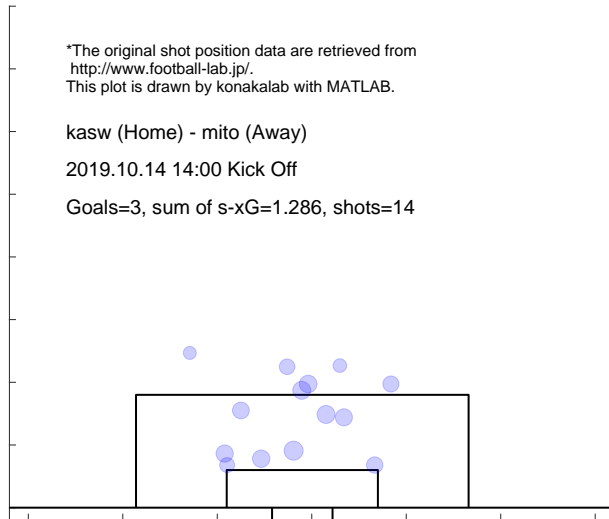

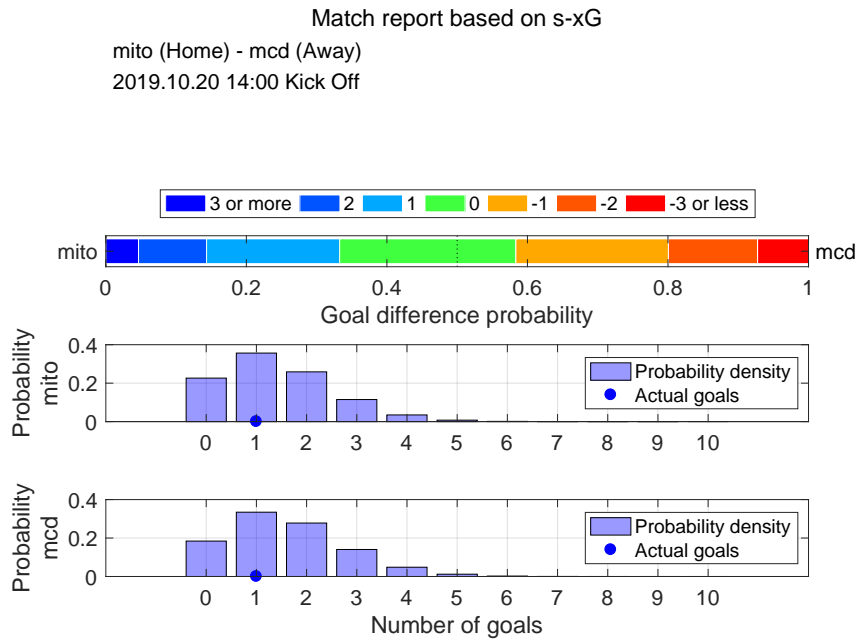

Shot distribution and s-xG, mito

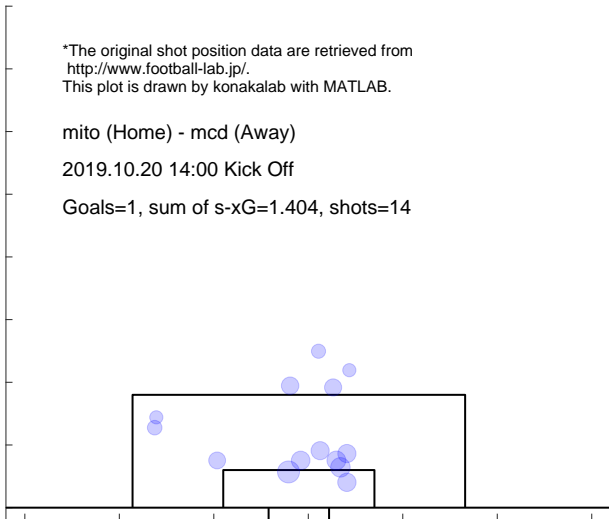

Shot distribution and s-xG, mcd

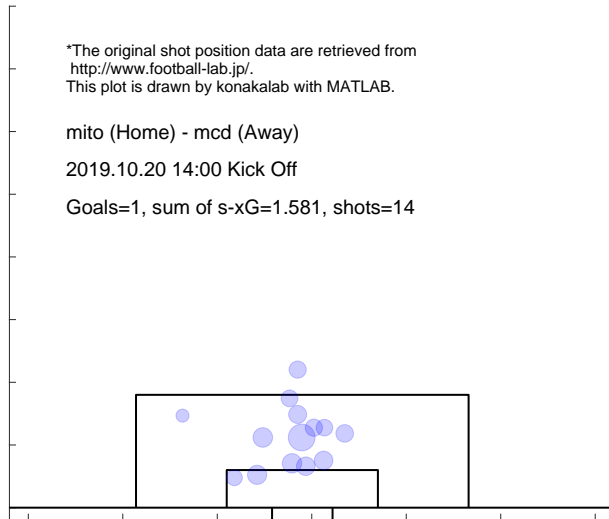

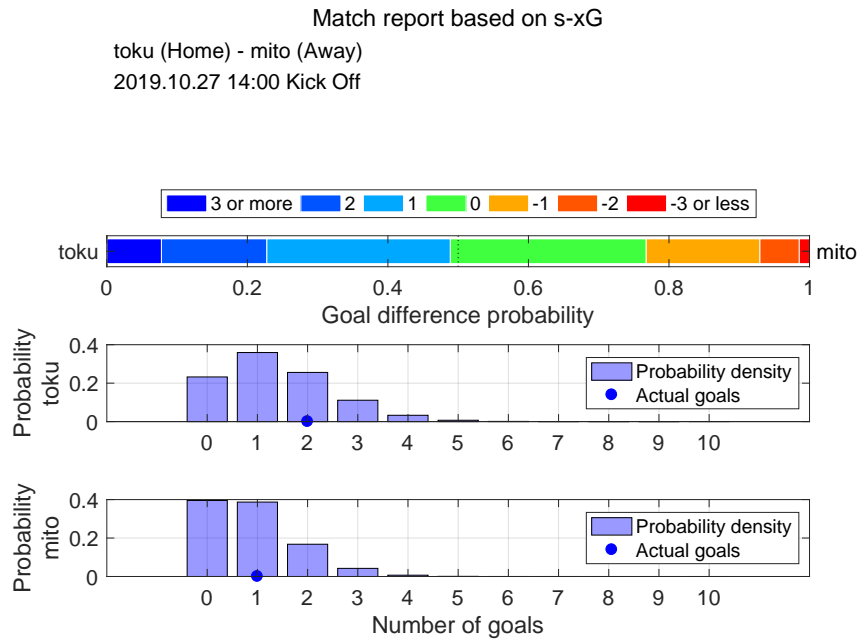

Shot distribution and s-xG, toku

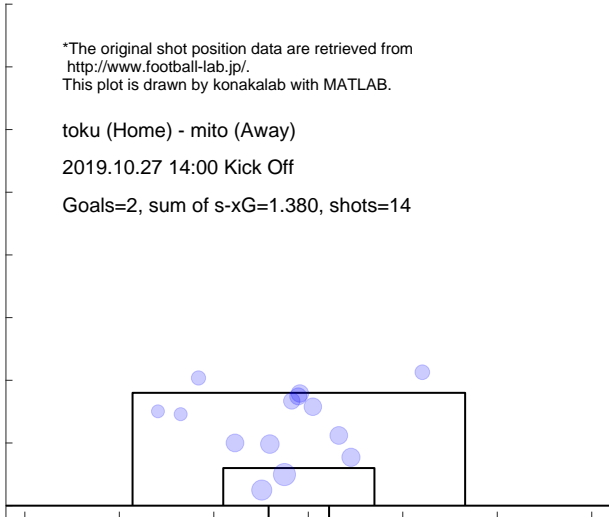

Shot distribution and s-xG, mito

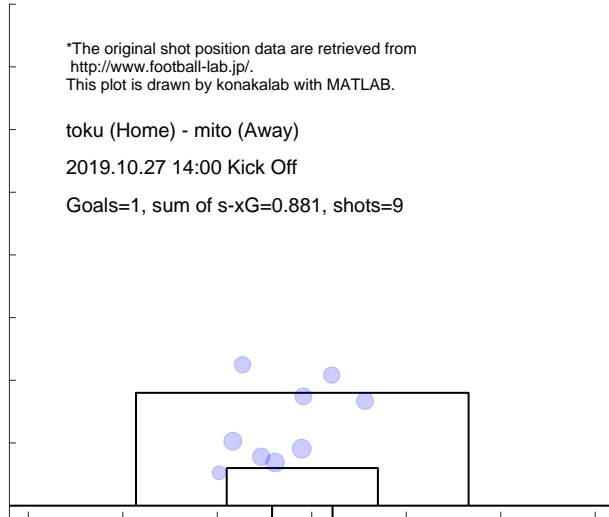

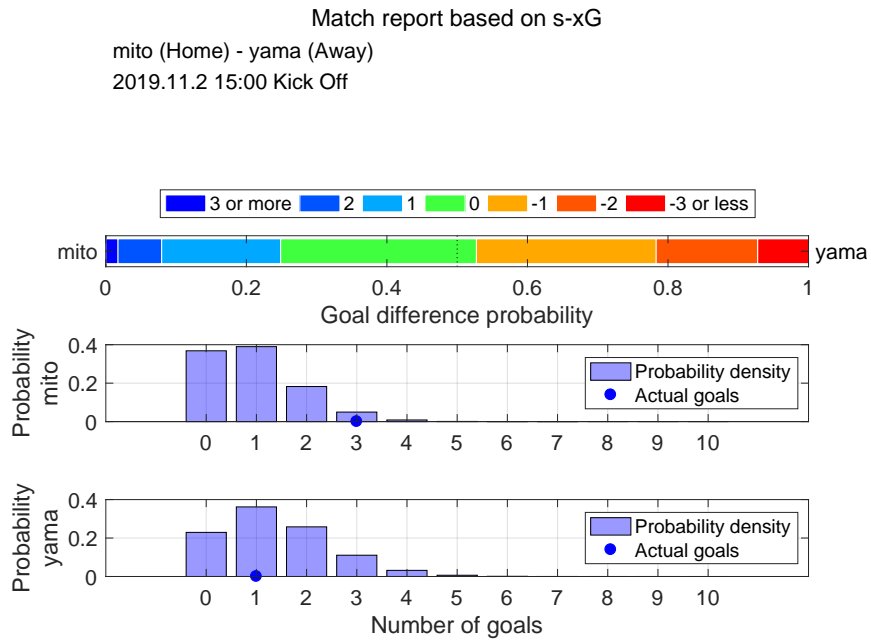

Shot distribution and s-xG, mito

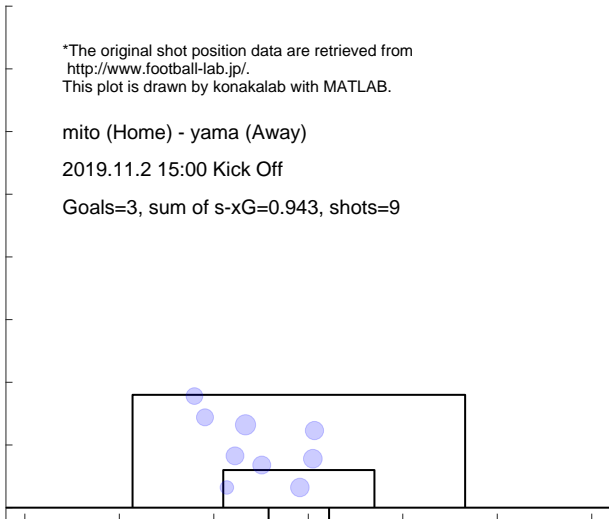

Shot distribution and s-xG, yama

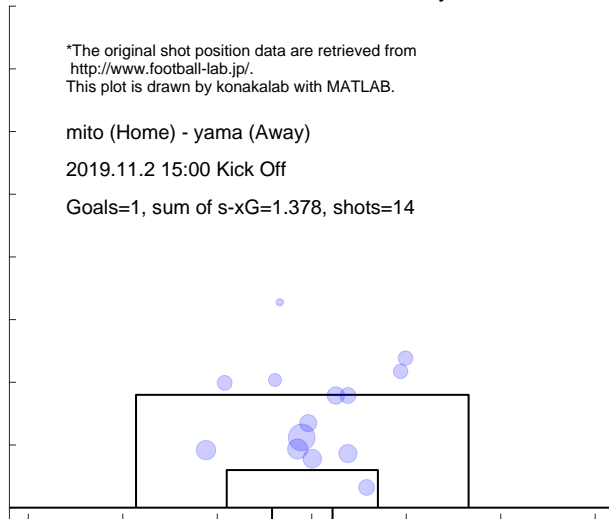

Match report based on s-xG
 mito (Home) - ehim (Away)
 2019.11.10 14:00 Kick Off

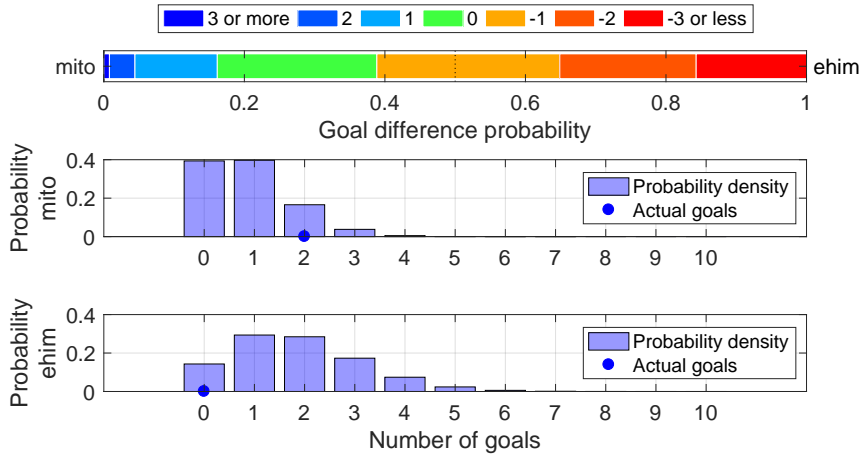

Shot distribution and s-xG, mito

*The original shot position data are retrieved from <http://www.football-lab.jp/>.
 This plot is drawn by konakalab with MATLAB.

mito (Home) - ehim (Away)
 2019.11.10 14:00 Kick Off
 Goals=2, sum of s-xG=0.865, shots=9

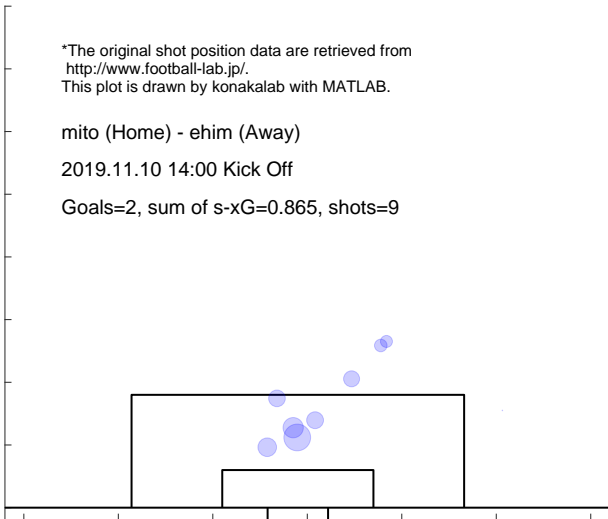

Shot distribution and s-xG, ehim

*The original shot position data are retrieved from <http://www.football-lab.jp/>.
 This plot is drawn by konakalab with MATLAB.

mito (Home) - ehim (Away)
 2019.11.10 14:00 Kick Off
 Goals=0, sum of s-xG=1.844, shots=20

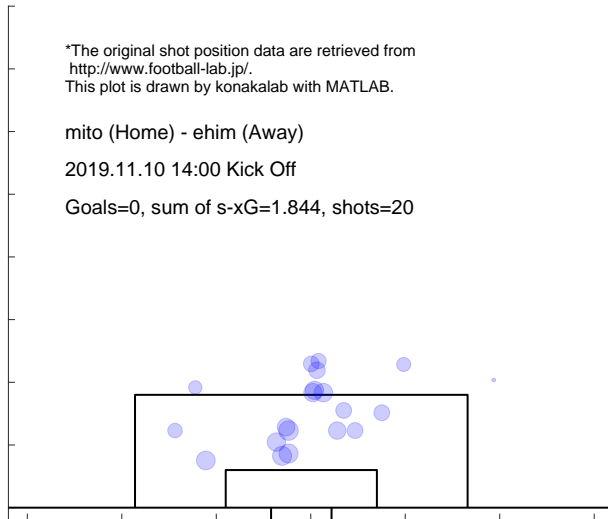

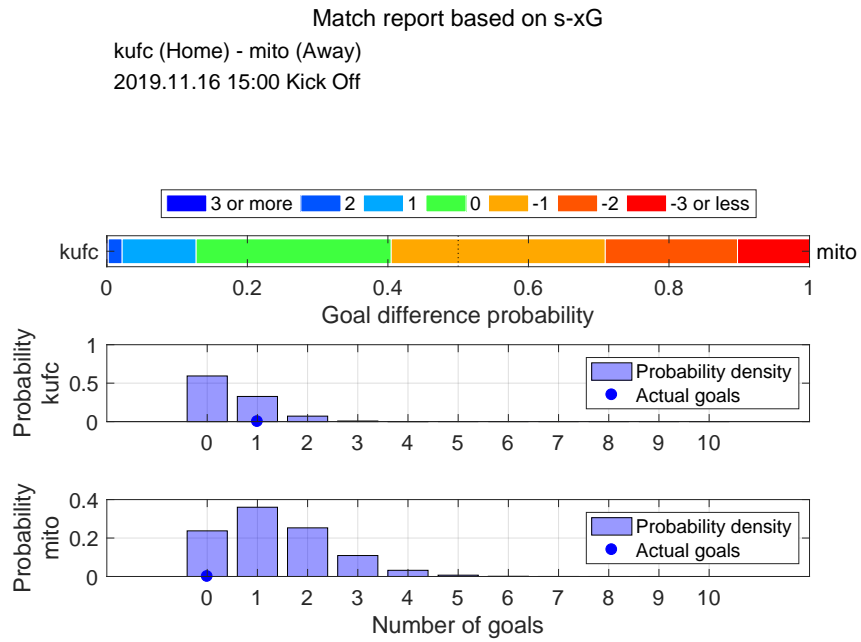

Shot distribution and s-xG, kufc

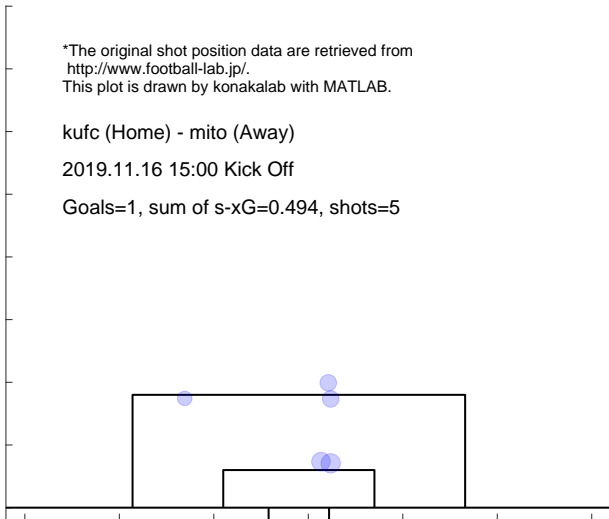

Shot distribution and s-xG, mito

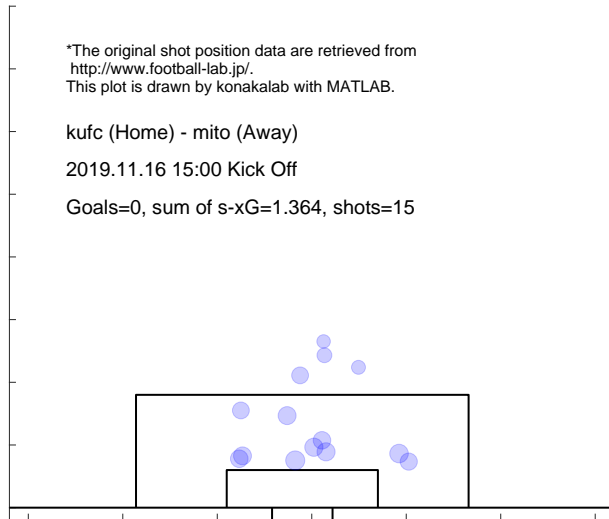

Match report based on s-xG

mito (Home) - okay (Away)
2019.11.24 14:00 Kick Off

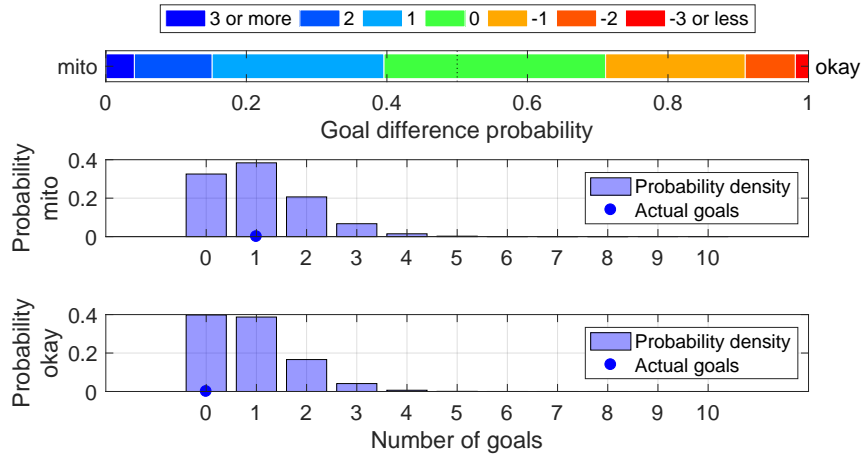

Shot distribution and s-xG, mito

*The original shot position data are retrieved from <http://www.football-lab.jp/>.
This plot is drawn by konakalab with MATLAB.

mito (Home) - okay (Away)
2019.11.24 14:00 Kick Off
Goals=1, sum of s-xG=1.070, shots=13

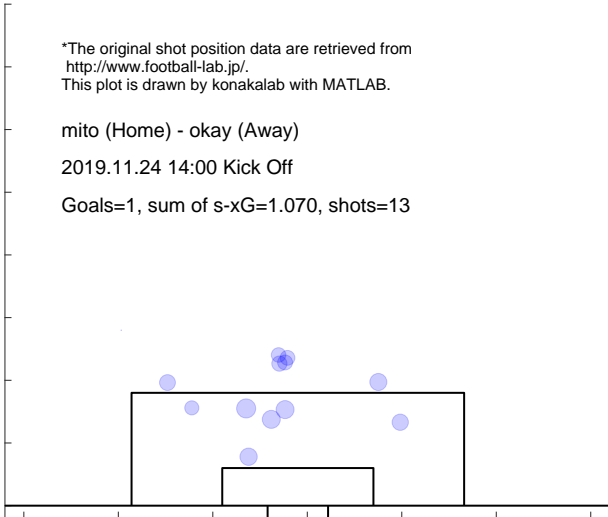

Shot distribution and s-xG, okay

*The original shot position data are retrieved from <http://www.football-lab.jp/>.
This plot is drawn by konakalab with MATLAB.

mito (Home) - okay (Away)
2019.11.24 14:00 Kick Off
Goals=0, sum of s-xG=0.873, shots=9

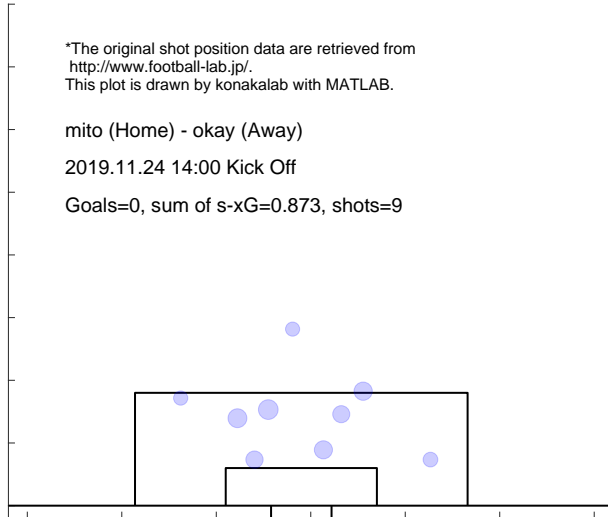

4.3 TOCHIGI

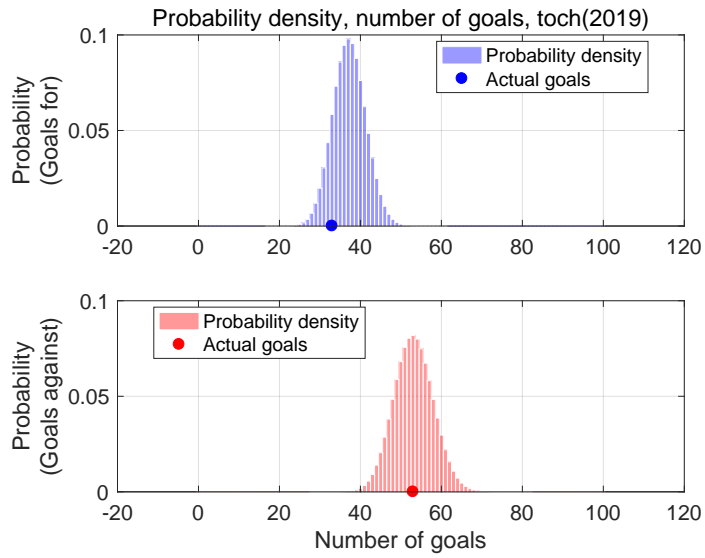

Shot for distribution and s-xG, toch(2019)

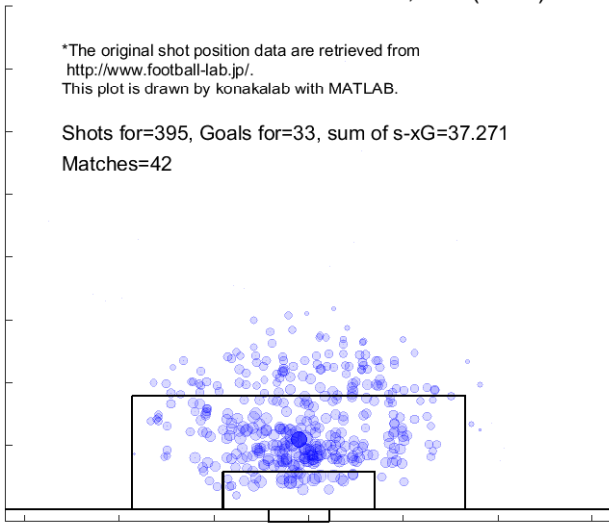

Shot against distribution and s-xG, toch(2019)

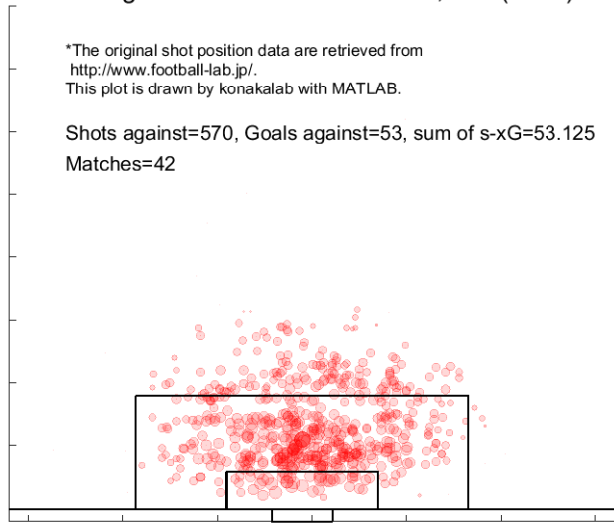

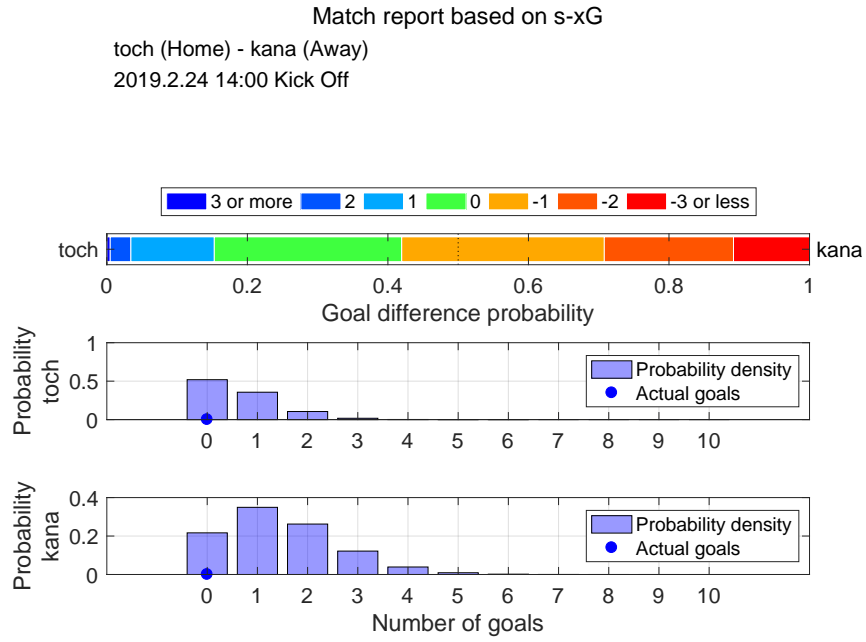

Shot distribution and s-xG, toch

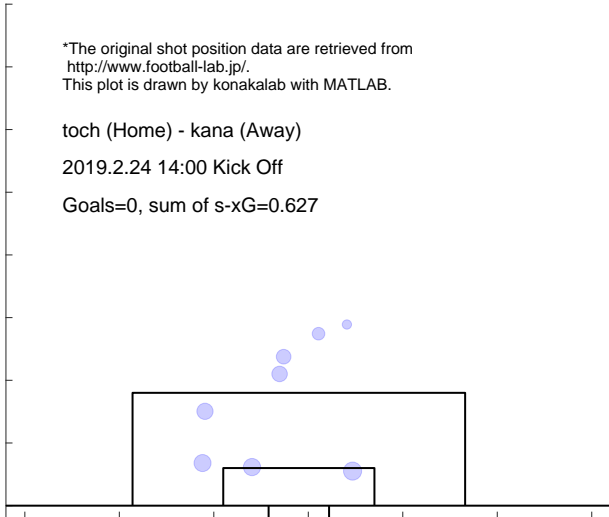

Shot distribution and s-xG, kana

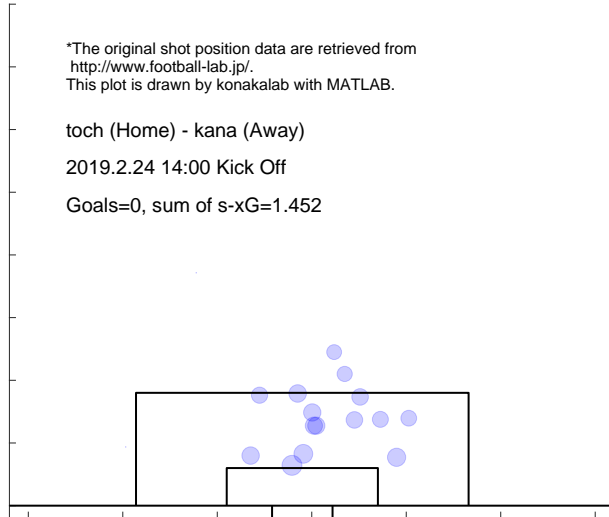

Match report based on s-xG

mito (Home) - toch (Away)
 2019.3.3 14:00 Kick Off

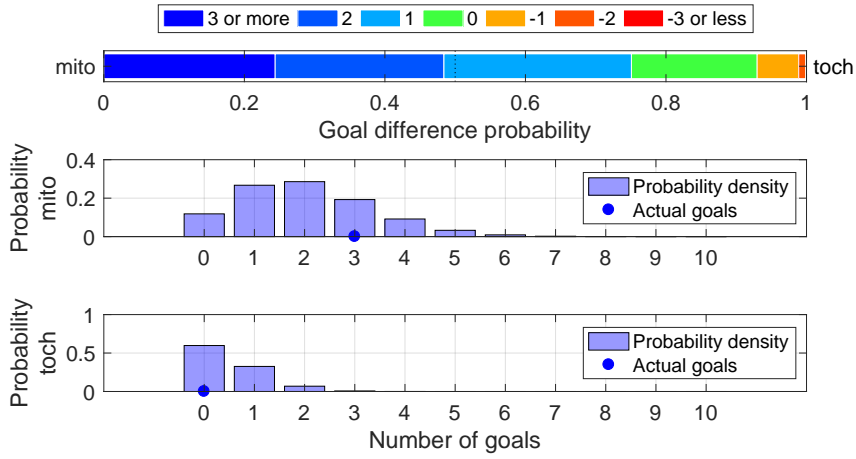

Shot distribution and s-xG, mito

*The original shot position data are retrieved from <http://www.football-lab.jp/>.
 This plot is drawn by konakalab with MATLAB.

mito (Home) - toch (Away)
 2019.3.3 14:00 Kick Off
 Goals=3, sum of s-xG=2.020

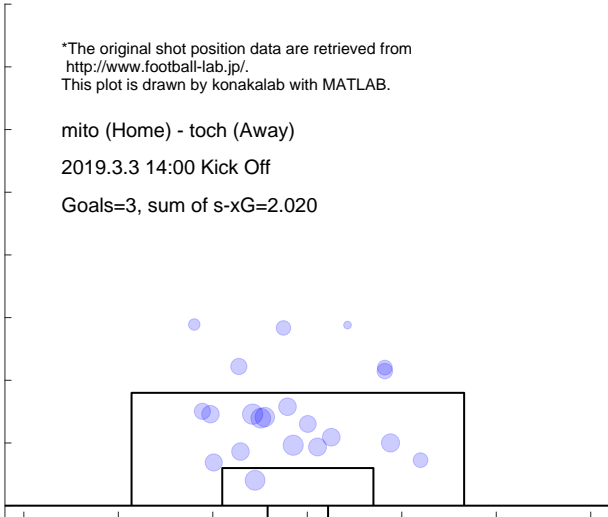

Shot distribution and s-xG, toch

*The original shot position data are retrieved from <http://www.football-lab.jp/>.
 This plot is drawn by konakalab with MATLAB.

mito (Home) - toch (Away)
 2019.3.3 14:00 Kick Off
 Goals=0, sum of s-xG=0.487

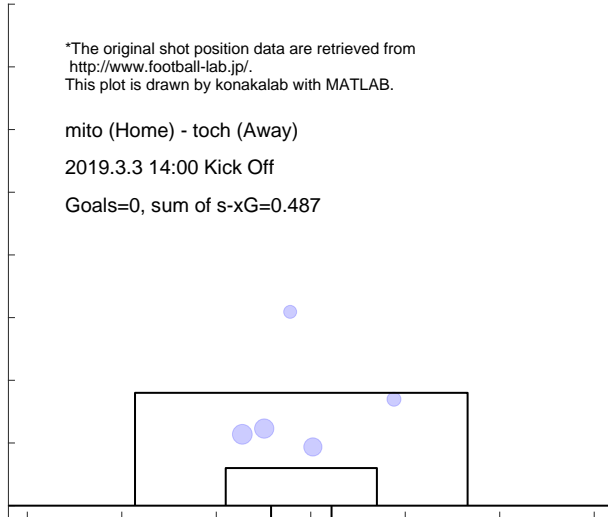

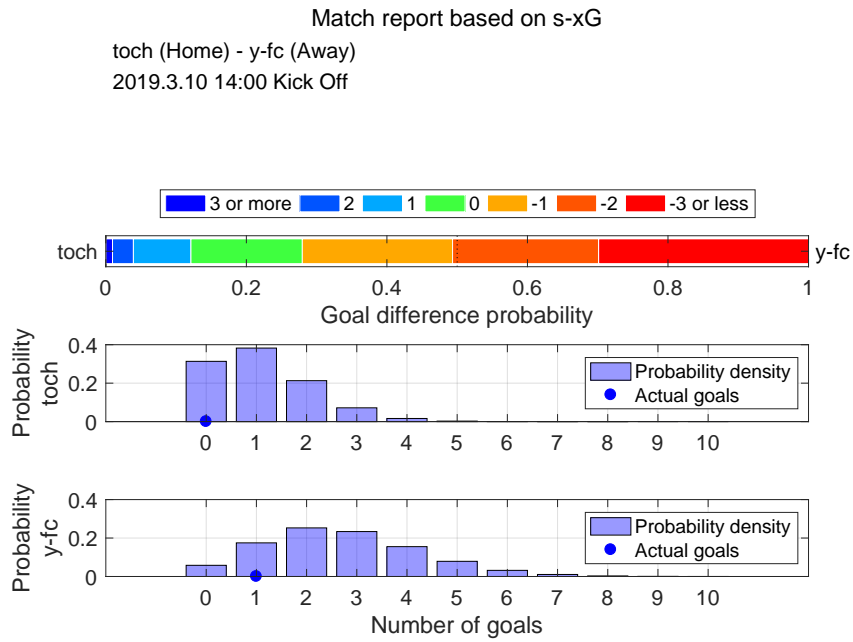

Shot distribution and s-xG, toch

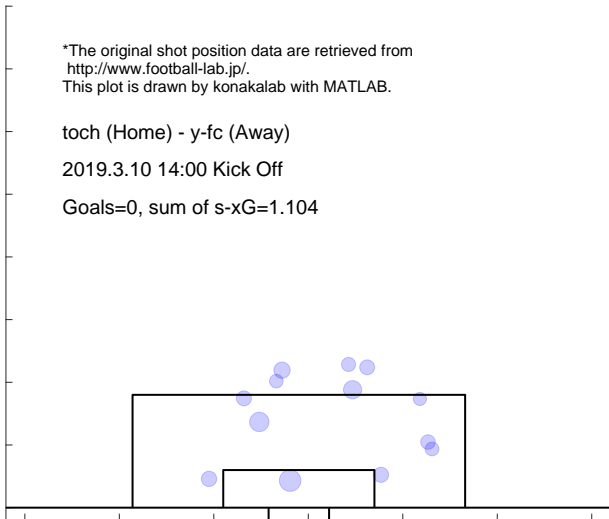

Shot distribution and s-xG, y-fc

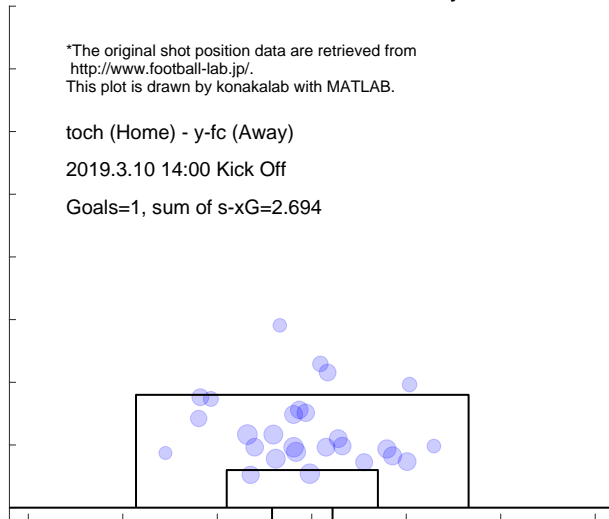

Match report based on s-xG

tk-v (Home) - toch (Away)
 2019.3.16 14:00 Kick Off

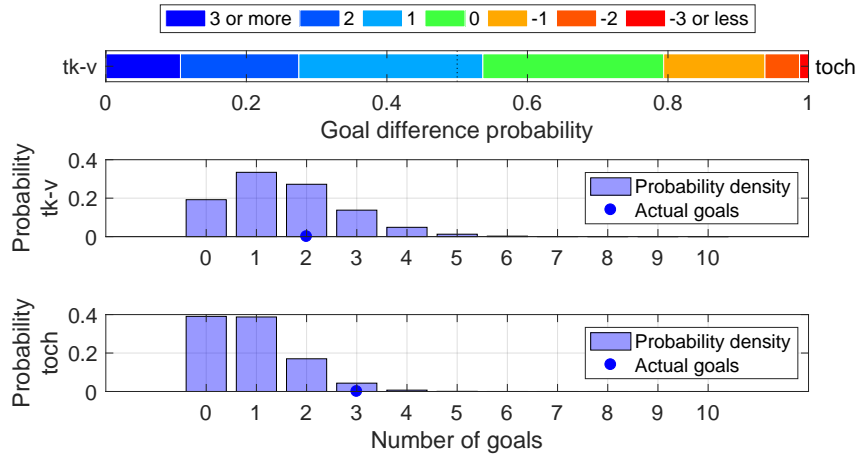

Shot distribution and s-xG, tk-v

*The original shot position data are retrieved from <http://www.football-lab.jp/>.
 This plot is drawn by konakalab with MATLAB.

tk-v (Home) - toch (Away)
 2019.3.16 14:00 Kick Off
 Goals=2, sum of s-xG=1.566

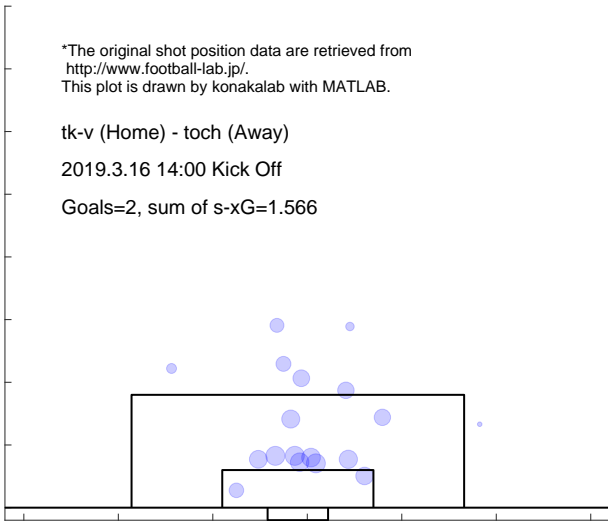

Shot distribution and s-xG, toch

*The original shot position data are retrieved from <http://www.football-lab.jp/>.
 This plot is drawn by konakalab with MATLAB.

tk-v (Home) - toch (Away)
 2019.3.16 14:00 Kick Off
 Goals=3, sum of s-xG=0.891

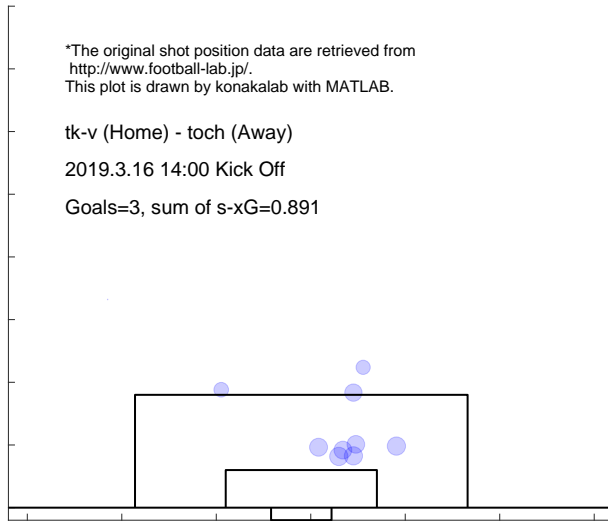

Match report based on s-xG

r-ya (Home) - toch (Away)
 2019.3.24 16:00 Kick Off

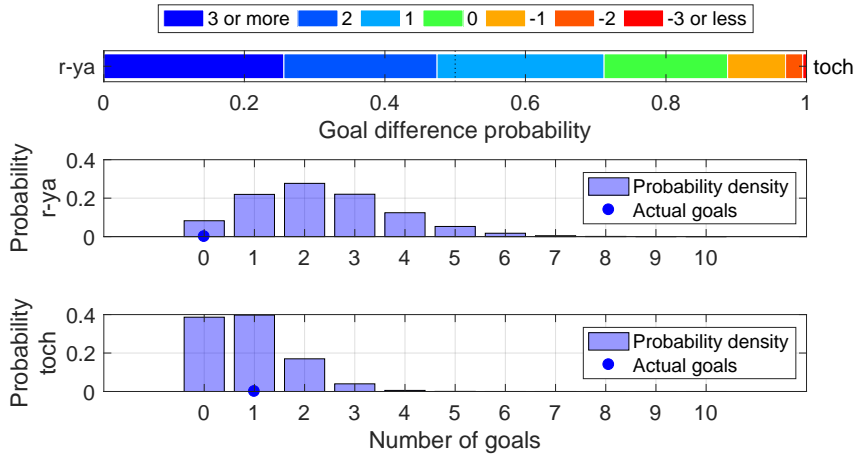

Shot distribution and s-xG, r-ya

*The original shot position data are retrieved from <http://www.football-lab.jp/>.
 This plot is drawn by konakalab with MATLAB.

r-ya (Home) - toch (Away)
 2019.3.24 16:00 Kick Off
 Goals=0, sum of s-xG=2.344

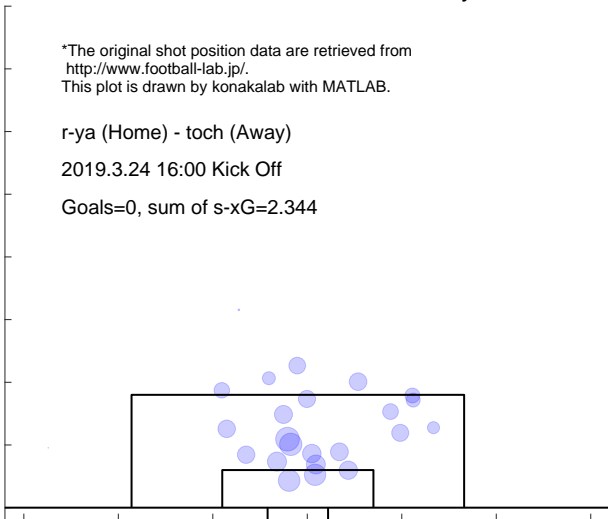

Shot distribution and s-xG, toch

*The original shot position data are retrieved from <http://www.football-lab.jp/>.
 This plot is drawn by konakalab with MATLAB.

r-ya (Home) - toch (Away)
 2019.3.24 16:00 Kick Off
 Goals=1, sum of s-xG=0.882

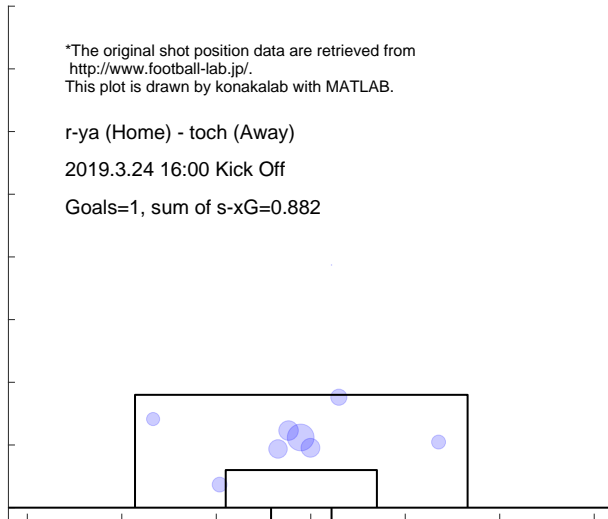

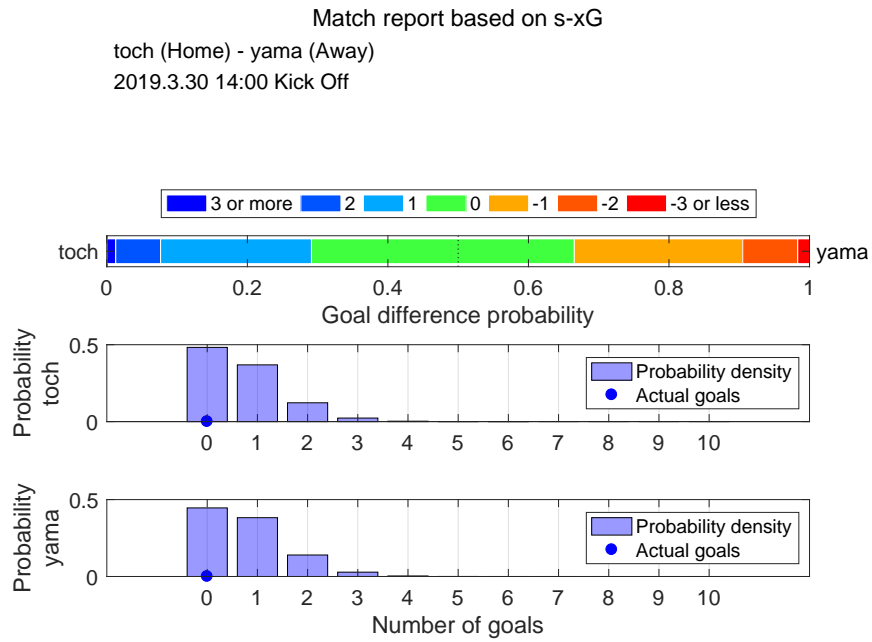

Shot distribution and s-xG, toch

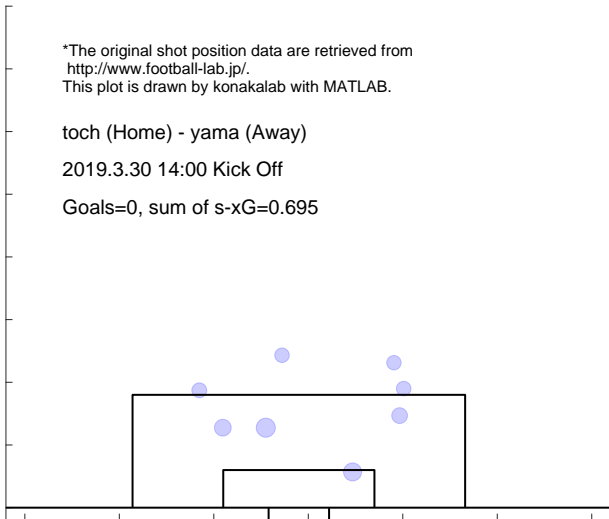

Shot distribution and s-xG, yama

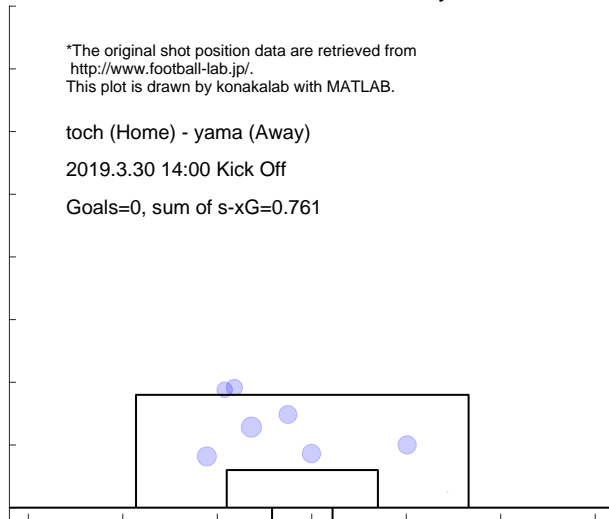

Match report based on s-xG

fuku (Home) - toch (Away)
2019.4.3 19:00 Kick Off

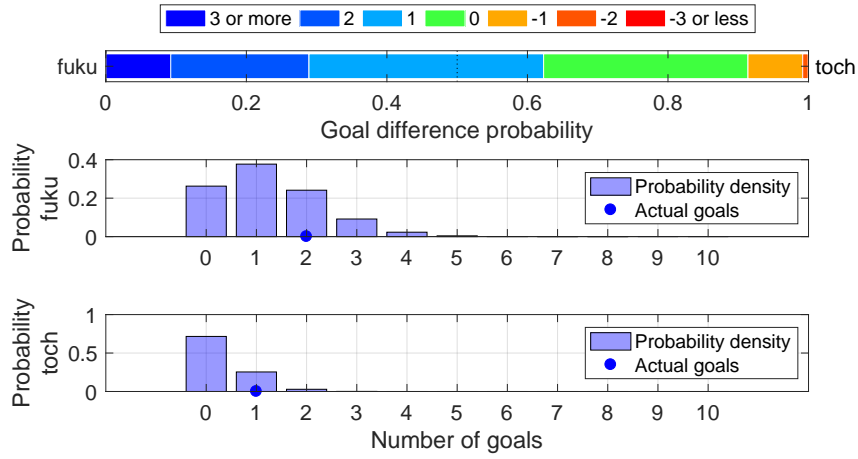

Shot distribution and s-xG, fuku

*The original shot position data are retrieved from <http://www.football-lab.jp/>.
This plot is drawn by konakalab with MATLAB.

fuku (Home) - toch (Away)
2019.4.3 19:00 Kick Off

Goals=2, sum of s-xG=1.250

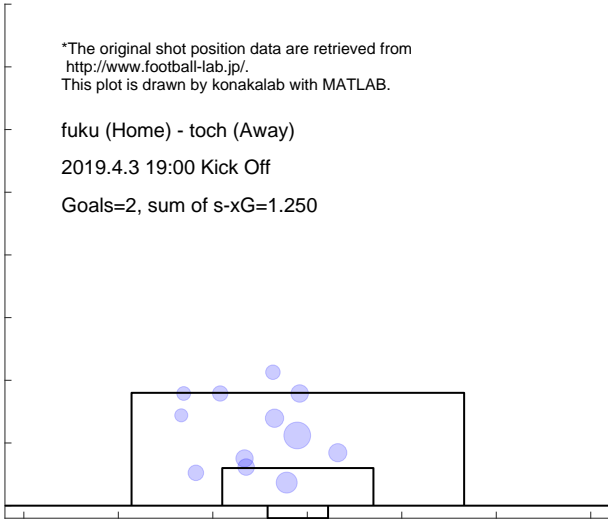

Shot distribution and s-xG, toch

*The original shot position data are retrieved from <http://www.football-lab.jp/>.
This plot is drawn by konakalab with MATLAB.

fuku (Home) - toch (Away)
2019.4.3 19:00 Kick Off

Goals=1, sum of s-xG=0.315

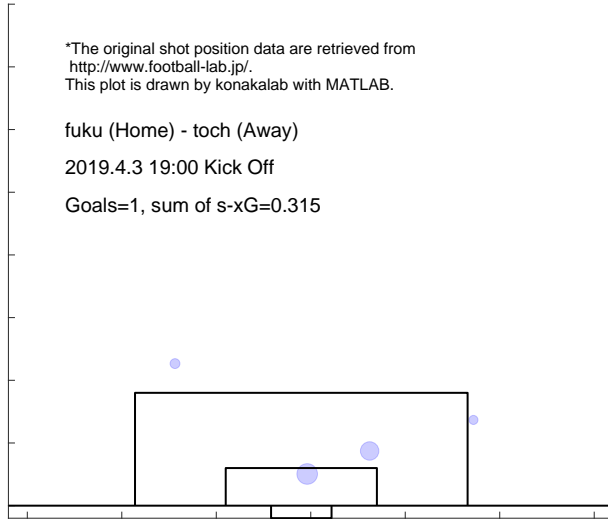

Match report based on s-xG

toch (Home) - kyot (Away)
 2019.4.7 14:00 Kick Off

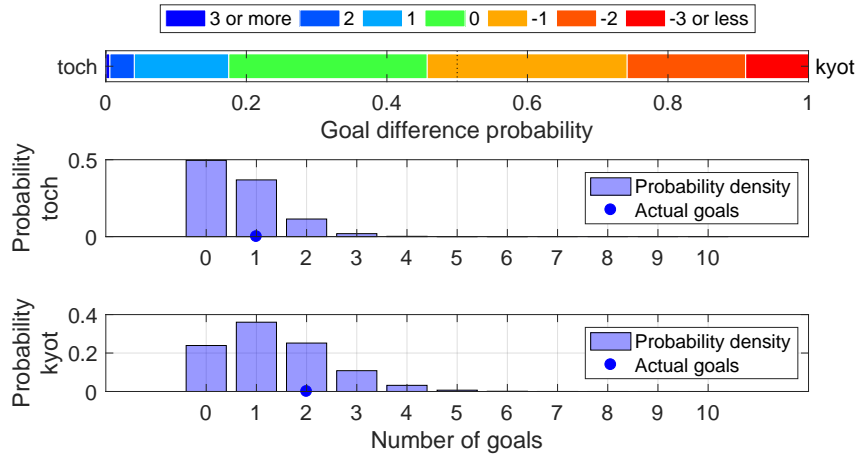

Shot distribution and s-xG, toch

*The original shot position data are retrieved from <http://www.football-lab.jp/>.
 This plot is drawn by konakalab with MATLAB.

toch (Home) - kyot (Away)
 2019.4.7 14:00 Kick Off

Goals=1, sum of s-xG=0.663

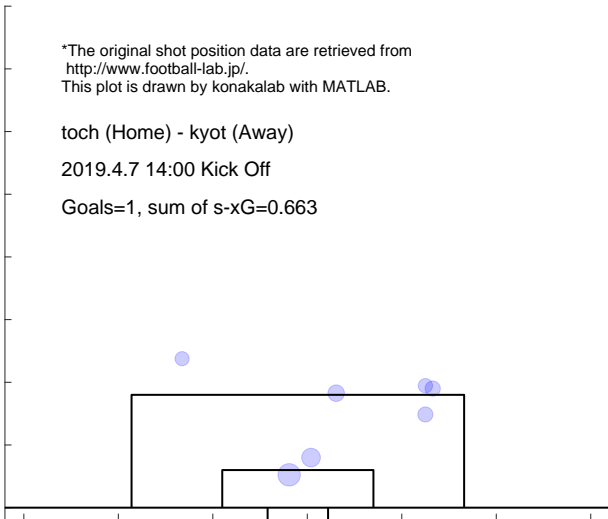

Shot distribution and s-xG, kyot

*The original shot position data are retrieved from <http://www.football-lab.jp/>.
 This plot is drawn by konakalab with MATLAB.

toch (Home) - kyot (Away)
 2019.4.7 14:00 Kick Off

Goals=2, sum of s-xG=1.360

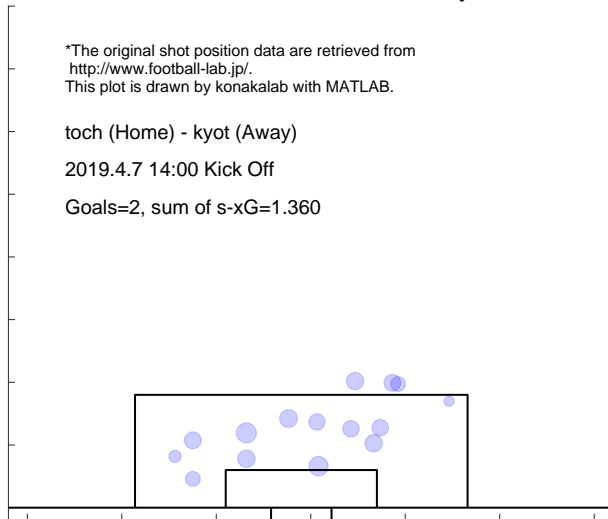

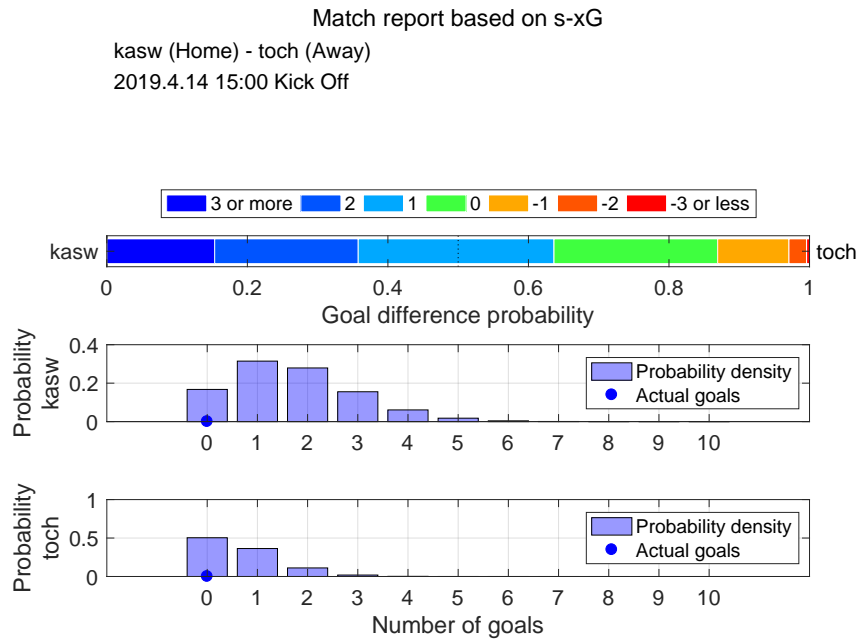

Shot distribution and s-xG, kasw

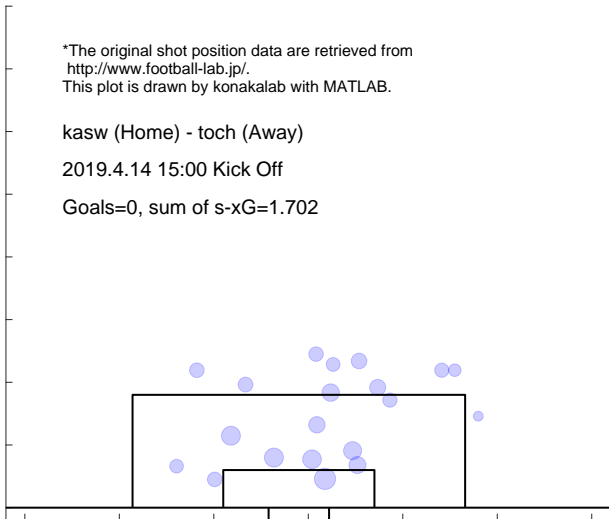

Shot distribution and s-xG, toch

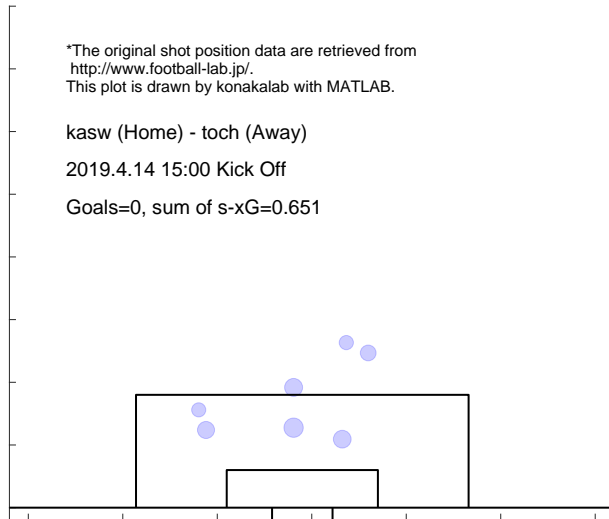

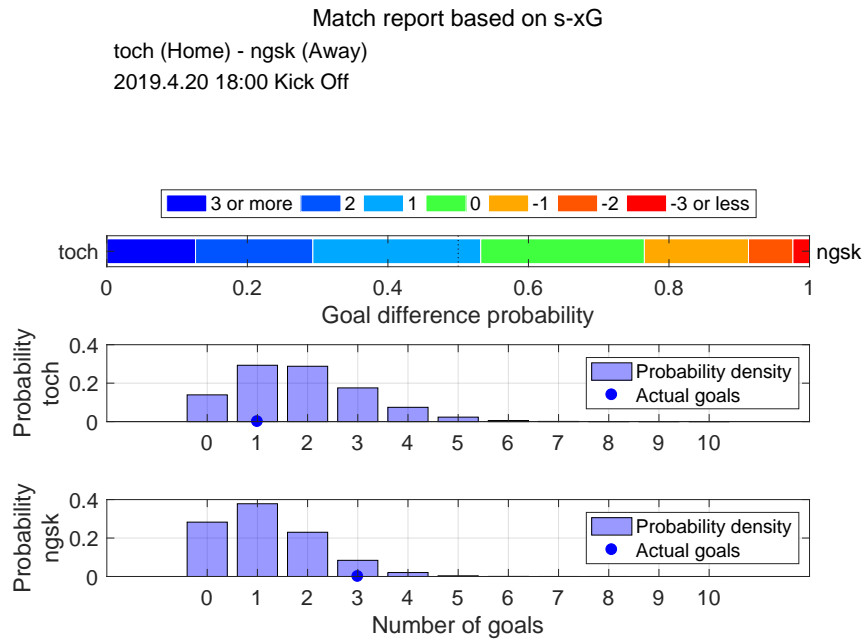

Shot distribution and s-xG, toch

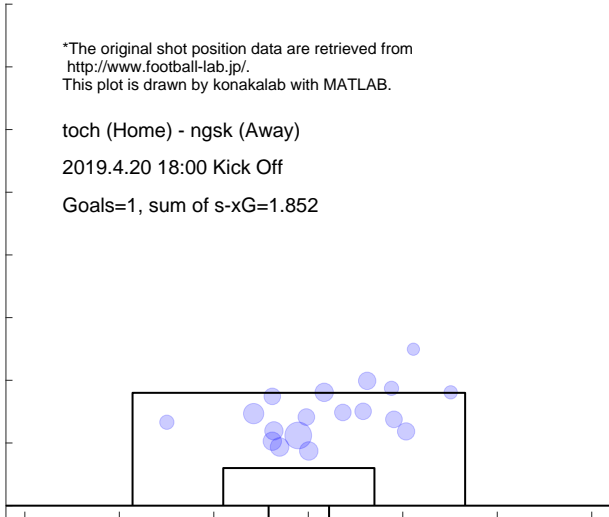

Shot distribution and s-xG, ngsk

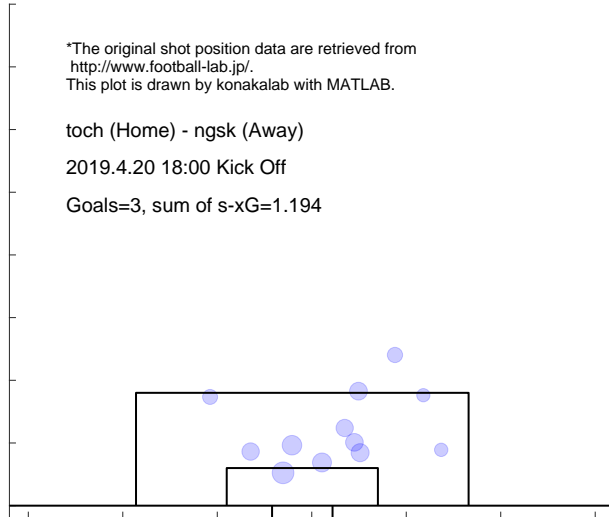

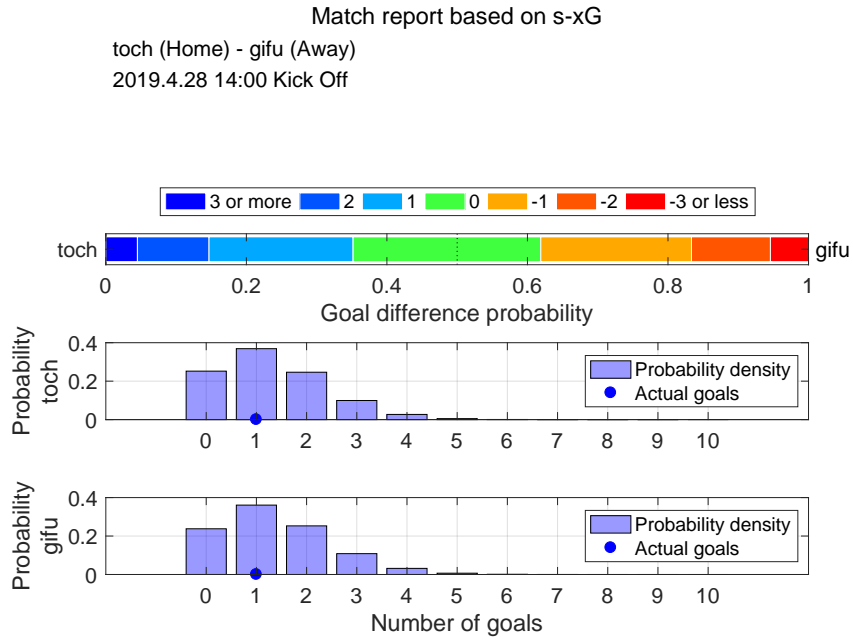

Shot distribution and s-xG, toch

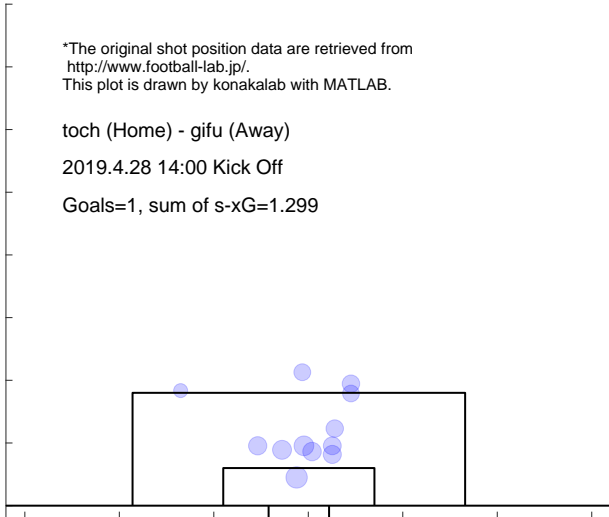

Shot distribution and s-xG, gifu

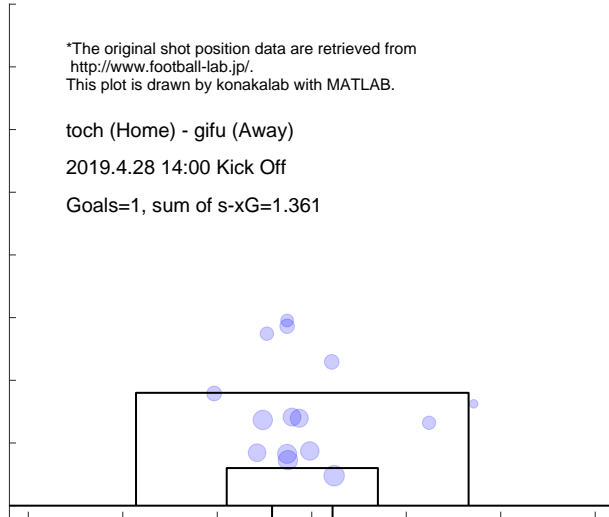

Match report based on s-xG

toku (Home) - toch (Away)
 2019.5.5 14:00 Kick Off

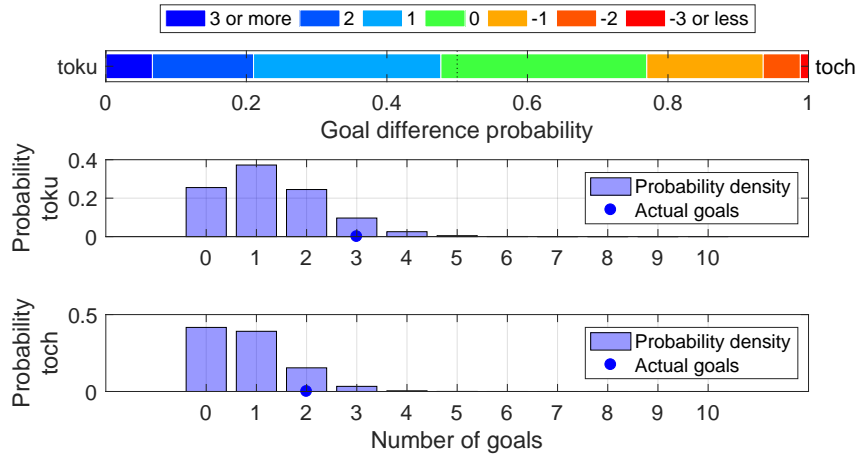

Shot distribution and s-xG, toku

*The original shot position data are retrieved from <http://www.football-lab.jp/>.
 This plot is drawn by konakalab with MATLAB.

toku (Home) - toch (Away)
 2019.5.5 14:00 Kick Off
 Goals=3, sum of s-xG=1.283

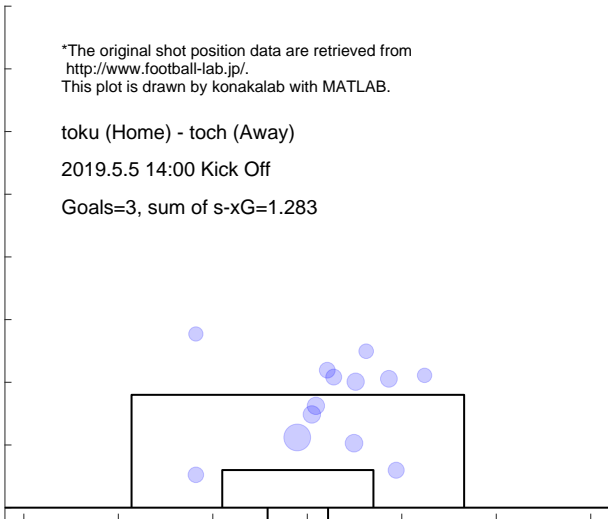

Shot distribution and s-xG, toch

*The original shot position data are retrieved from <http://www.football-lab.jp/>.
 This plot is drawn by konakalab with MATLAB.

toku (Home) - toch (Away)
 2019.5.5 14:00 Kick Off
 Goals=2, sum of s-xG=0.819

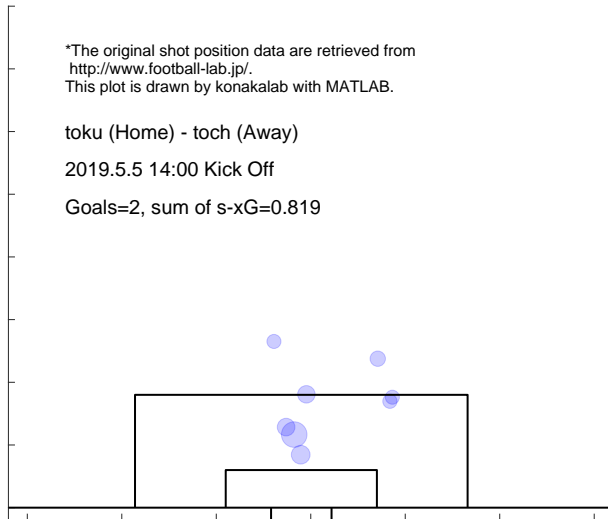

Match report based on s-xG

toch (Home) - kofu (Away)
 2019.5.12 16:00 Kick Off

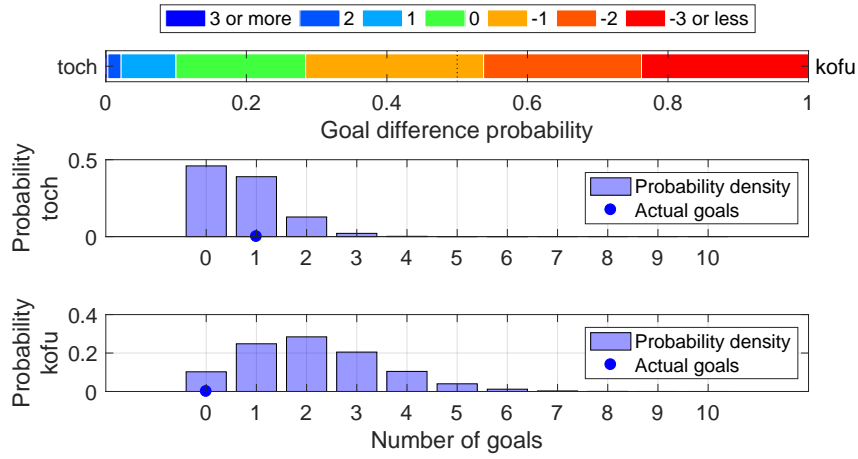

Shot distribution and s-xG, toch

*The original shot position data are retrieved from <http://www.football-lab.jp/>.
 This plot is drawn by konakalab with MATLAB.

toch (Home) - kofu (Away)
 2019.5.12 16:00 Kick Off

Goals=1, sum of s-xG=0.716

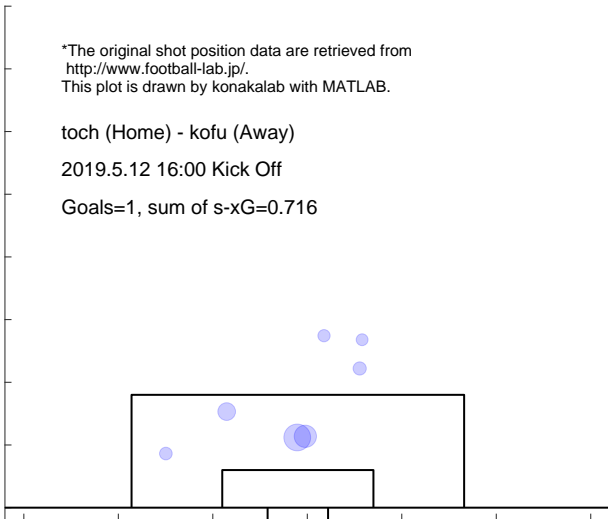

Shot distribution and s-xG, kofu

*The original shot position data are retrieved from <http://www.football-lab.jp/>.
 This plot is drawn by konakalab with MATLAB.

toch (Home) - kofu (Away)
 2019.5.12 16:00 Kick Off

Goals=0, sum of s-xG=2.148

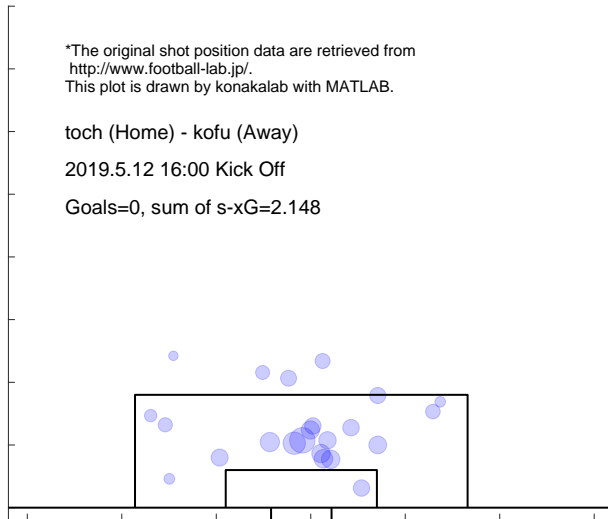

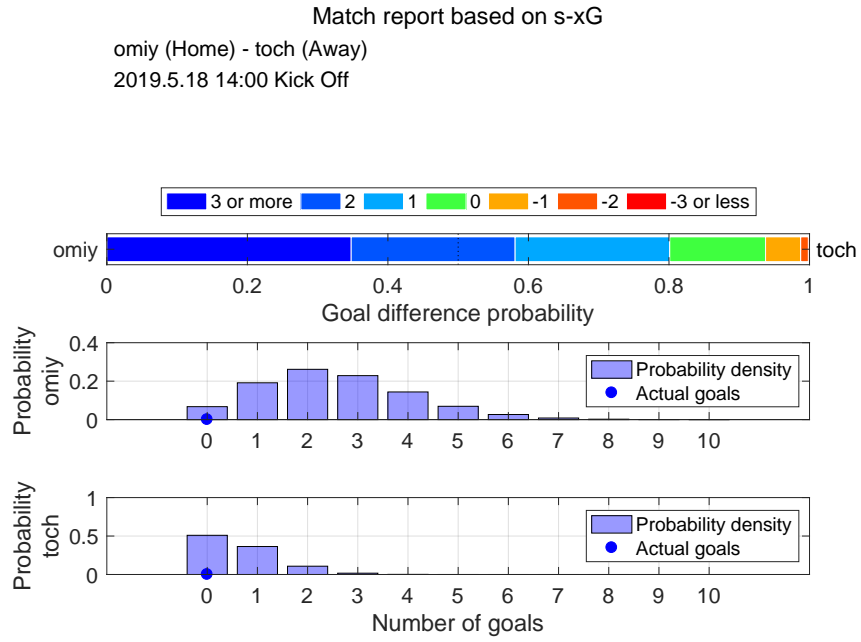

Shot distribution and s-xG, omiy

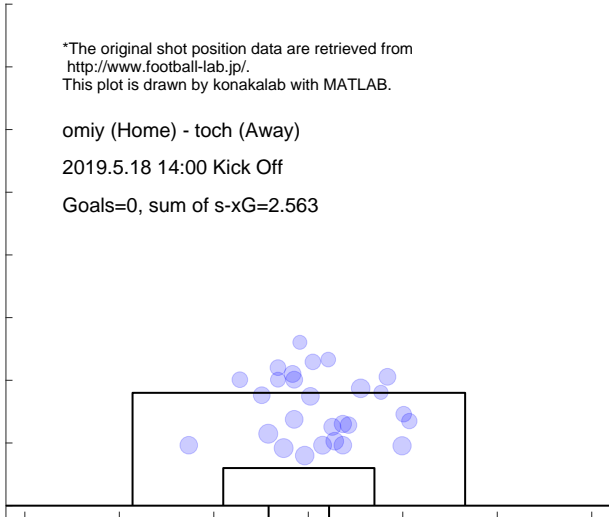

Shot distribution and s-xG, toch

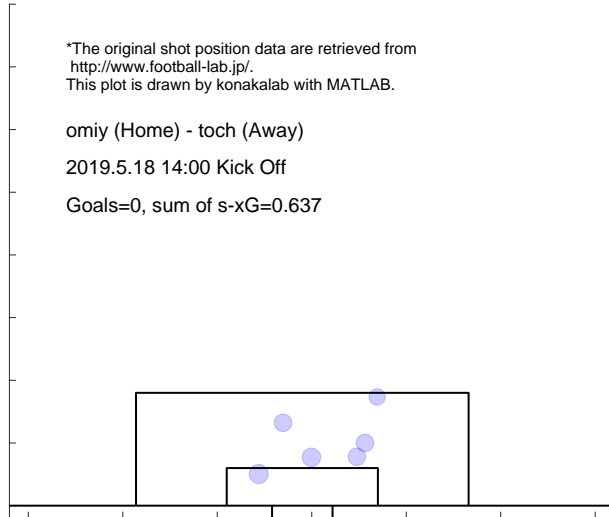

Match report based on s-xG

toch (Home) - okay (Away)
 2019.5.26 14:00 Kick Off

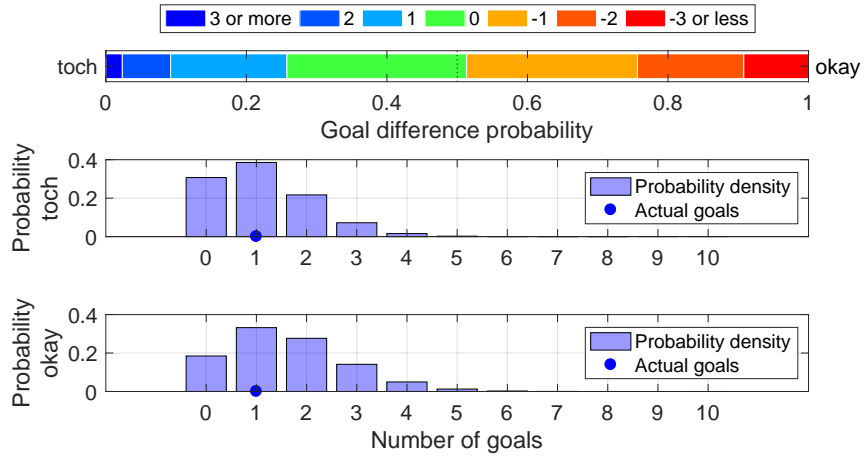

Shot distribution and s-xG, toch

*The original shot position data are retrieved from <http://www.football-lab.jp/>.
 This plot is drawn by konakalab with MATLAB.

toch (Home) - okay (Away)
 2019.5.26 14:00 Kick Off
 Goals=1, sum of s-xG=1.112

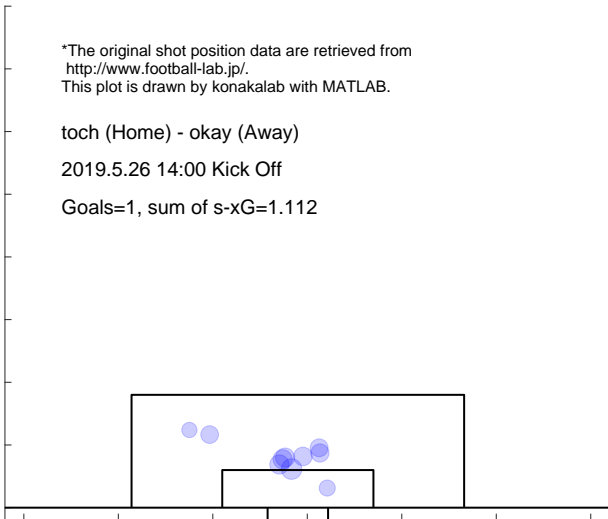

Shot distribution and s-xG, okay

*The original shot position data are retrieved from <http://www.football-lab.jp/>.
 This plot is drawn by konakalab with MATLAB.

toch (Home) - okay (Away)
 2019.5.26 14:00 Kick Off
 Goals=1, sum of s-xG=1.589

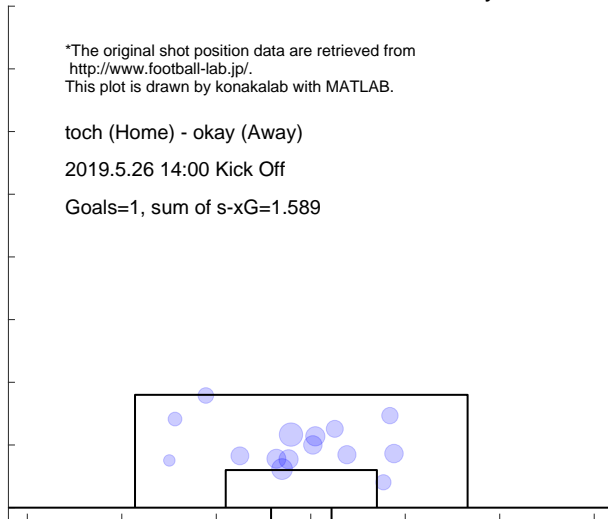

Match report based on s-xG

mcd (Home) - toch (Away)

2019.6.2 16:00 Kick Off

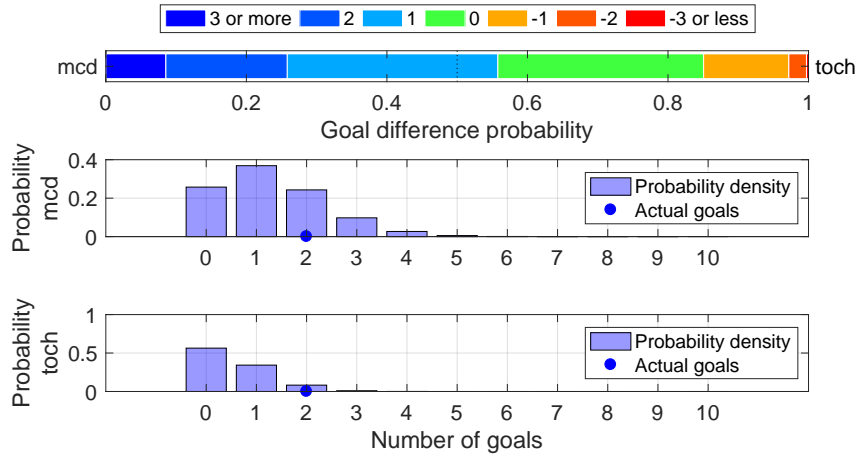

Shot distribution and s-xG, mcd

*The original shot position data are retrieved from <http://www.football-lab.jp/>.
This plot is drawn by konakalab with MATLAB.

mcd (Home) - toch (Away)

2019.6.2 16:00 Kick Off

Goals=2, sum of s-xG=1.287

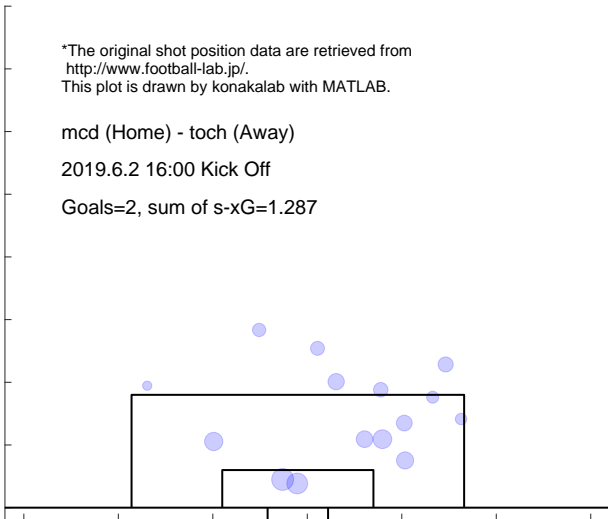

Shot distribution and s-xG, toch

*The original shot position data are retrieved from <http://www.football-lab.jp/>.
This plot is drawn by konakalab with MATLAB.

mcd (Home) - toch (Away)

2019.6.2 16:00 Kick Off

Goals=2, sum of s-xG=0.540

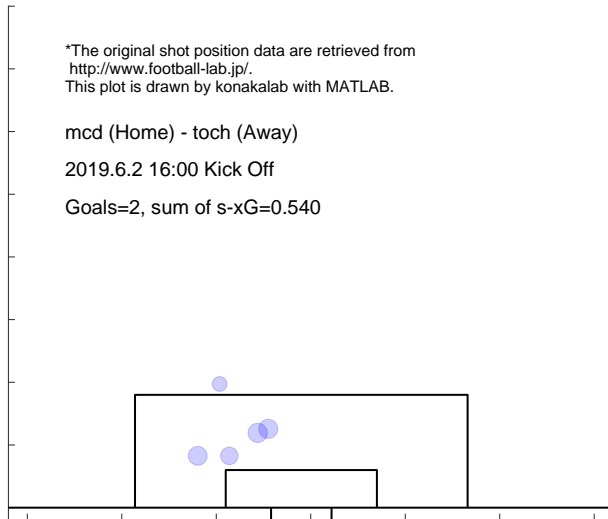

Match report based on s-xG

toch (Home) - chib (Away)
2019.6.9 14:00 Kick Off

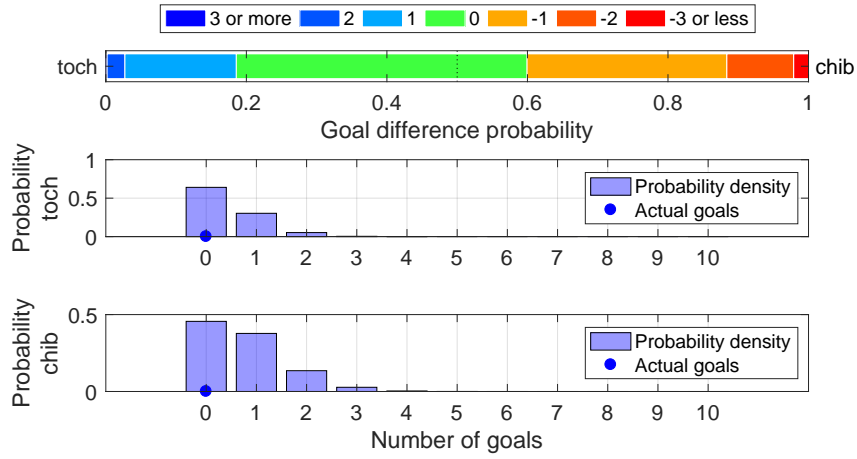

Shot distribution and s-xG, toch

*The original shot position data are retrieved from <http://www.football-lab.jp/>.
This plot is drawn by konakalab with MATLAB.

toch (Home) - chib (Away)
2019.6.9 14:00 Kick Off

Goals=0, sum of s-xG=0.420

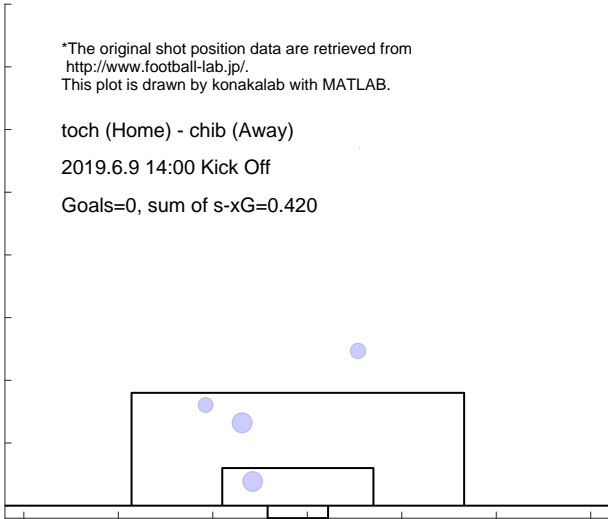

Shot distribution and s-xG, chib

*The original shot position data are retrieved from <http://www.football-lab.jp/>.
This plot is drawn by konakalab with MATLAB.

toch (Home) - chib (Away)
2019.6.9 14:00 Kick Off

Goals=0, sum of s-xG=0.745

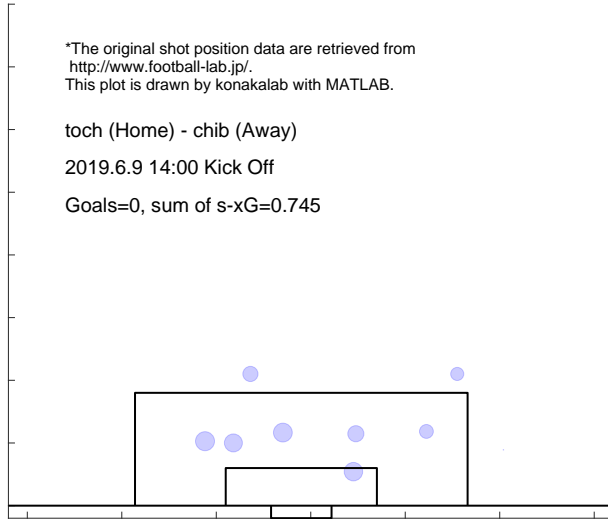

Match report based on s-xG

niig (Home) - toch (Away)
 2019.6.15 19:00 Kick Off

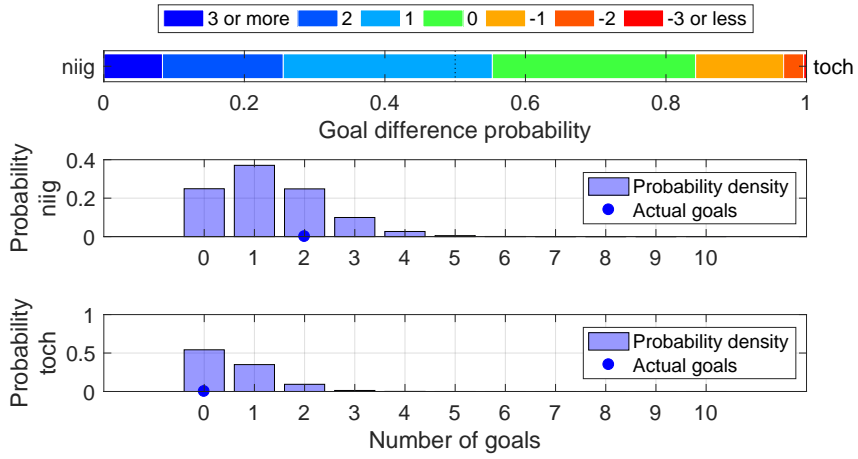

Shot distribution and s-xG, niig

*The original shot position data are retrieved from <http://www.football-lab.jp/>.
 This plot is drawn by konakalab with MATLAB.

niig (Home) - toch (Away)
 2019.6.15 19:00 Kick Off
 Goals=2, sum of s-xG=1.302

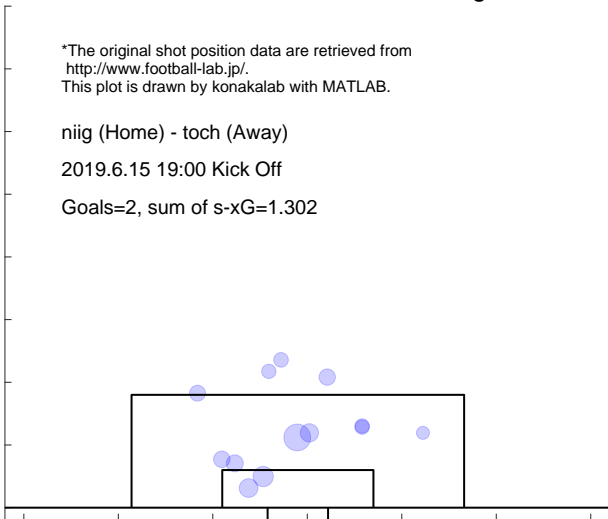

Shot distribution and s-xG, toch

*The original shot position data are retrieved from <http://www.football-lab.jp/>.
 This plot is drawn by konakalab with MATLAB.

niig (Home) - toch (Away)
 2019.6.15 19:00 Kick Off
 Goals=0, sum of s-xG=0.582

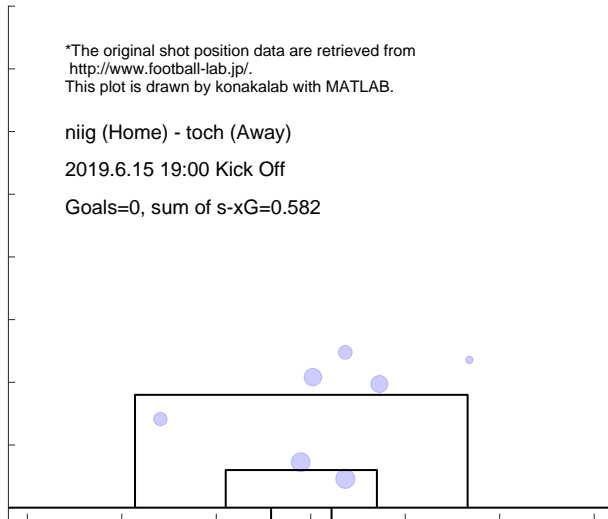

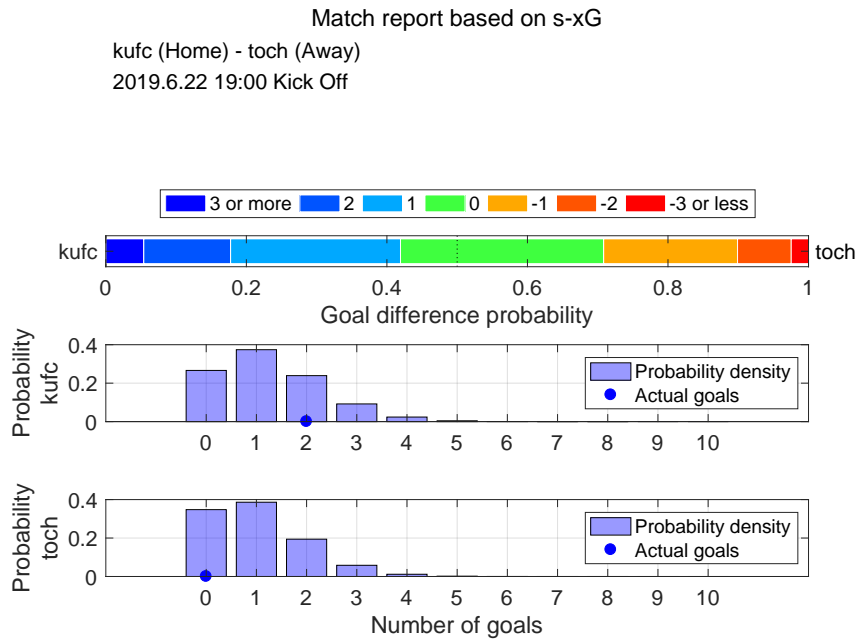

Shot distribution and s-xG, kufc

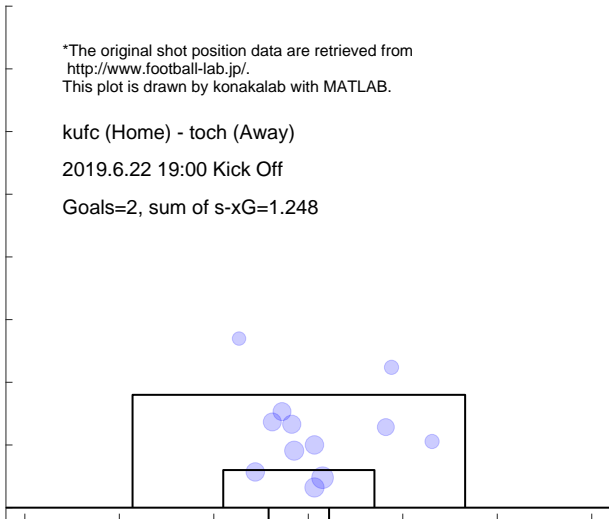

Shot distribution and s-xG, toch

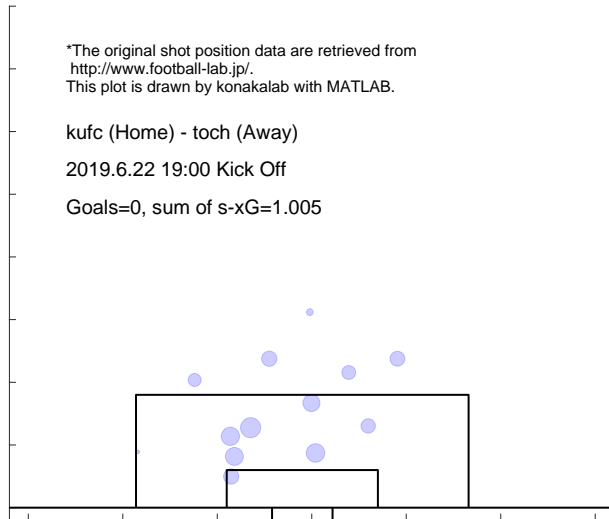

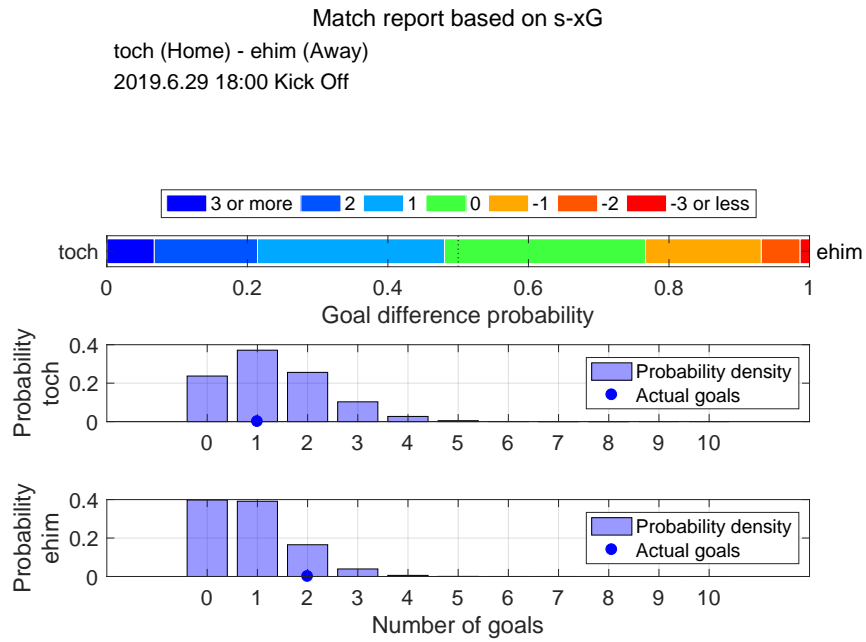

Shot distribution and s-xG, toch

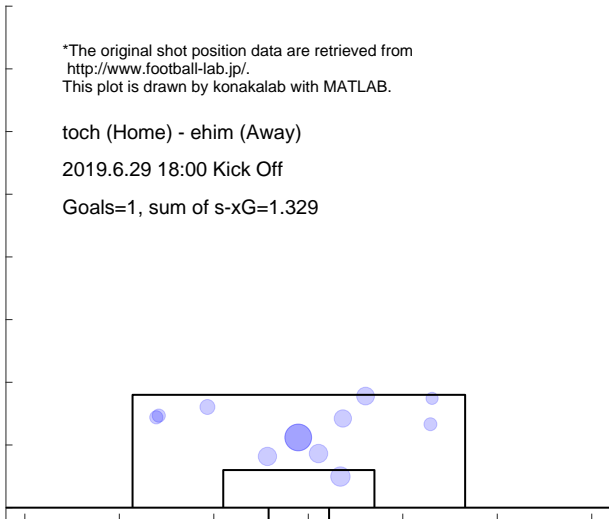

Shot distribution and s-xG, ehim

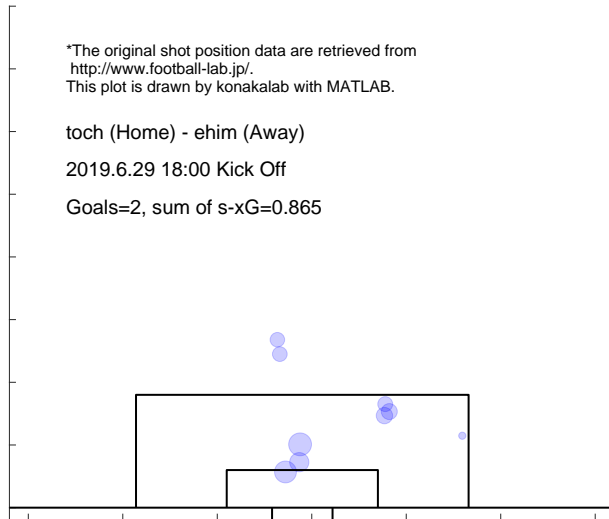

Match report based on s-xG

ryuk (Home) - toch (Away)
 2019.7.6 19:00 Kick Off

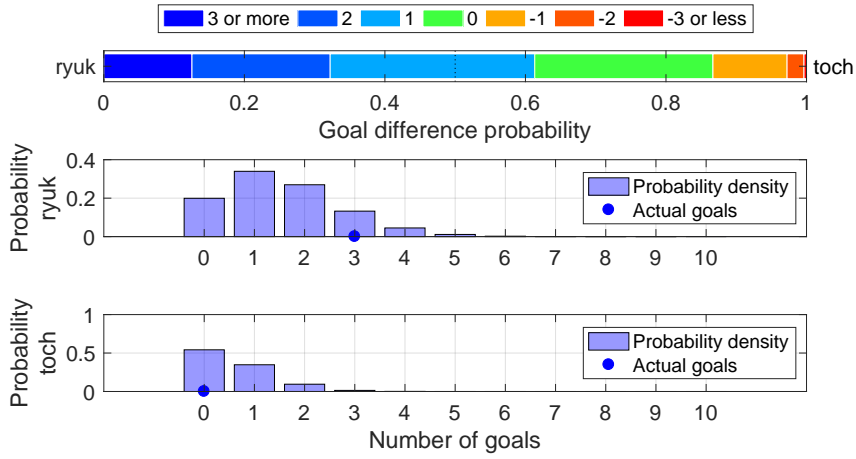

Shot distribution and s-xG, ryuk

*The original shot position data are retrieved from <http://www.football-lab.jp/>.
 This plot is drawn by konakalab with MATLAB.

ryuk (Home) - toch (Away)
 2019.7.6 19:00 Kick Off
 Goals=3, sum of s-xG=1.528

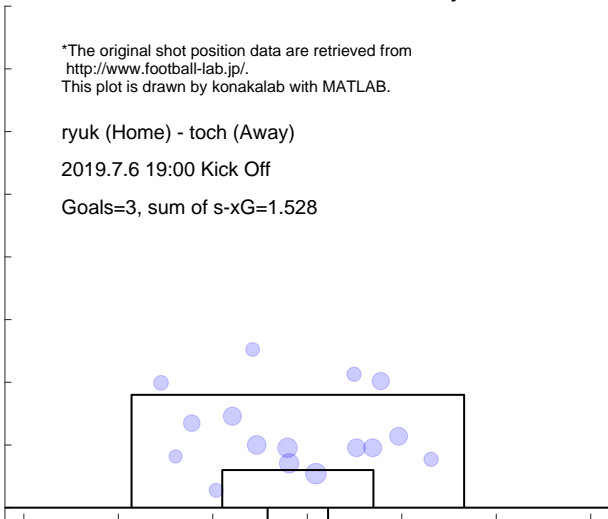

Shot distribution and s-xG, toch

*The original shot position data are retrieved from <http://www.football-lab.jp/>.
 This plot is drawn by konakalab with MATLAB.

ryuk (Home) - toch (Away)
 2019.7.6 19:00 Kick Off
 Goals=0, sum of s-xG=0.585

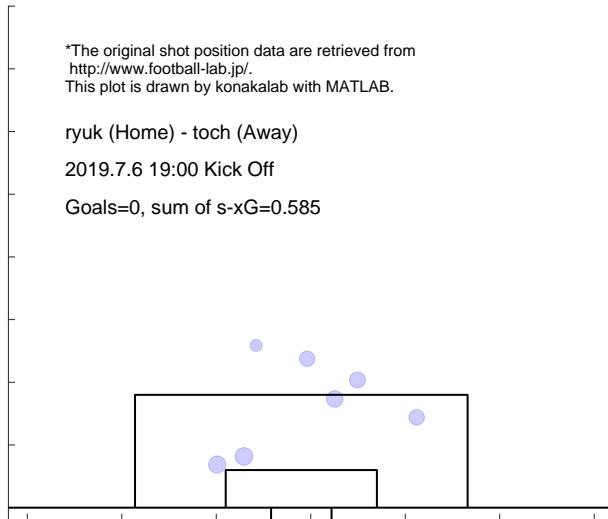

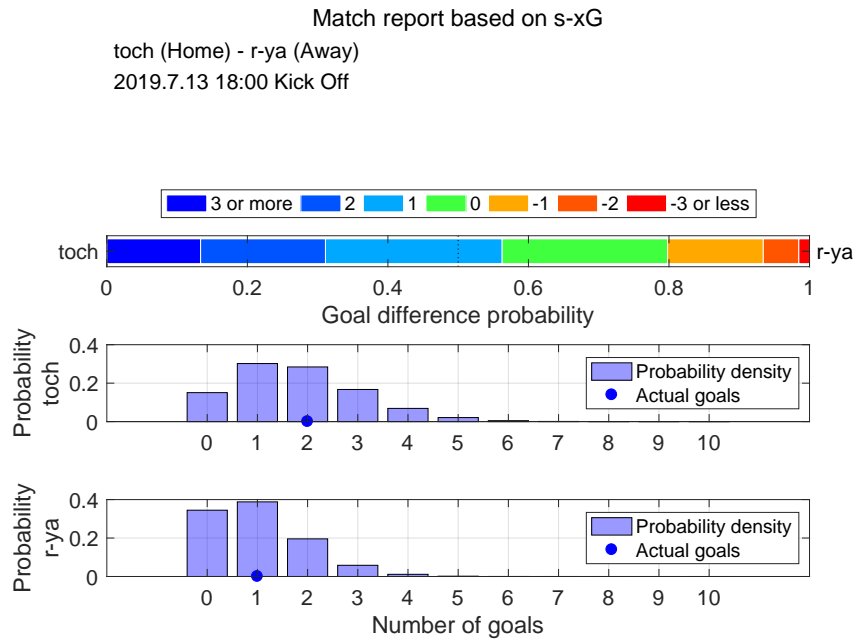

Shot distribution and s-xG, toch

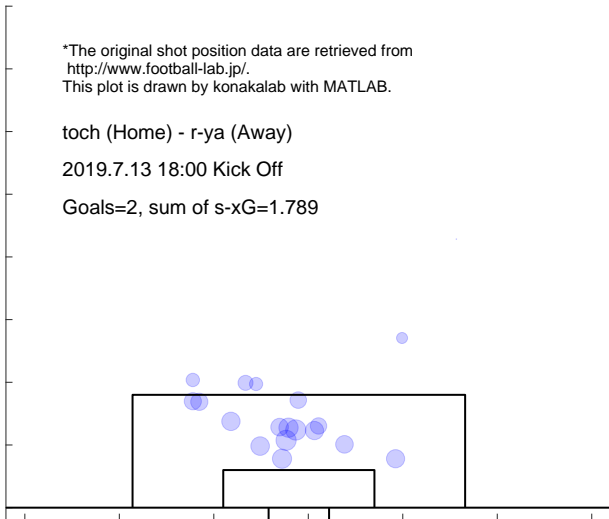

Shot distribution and s-xG, r-ya

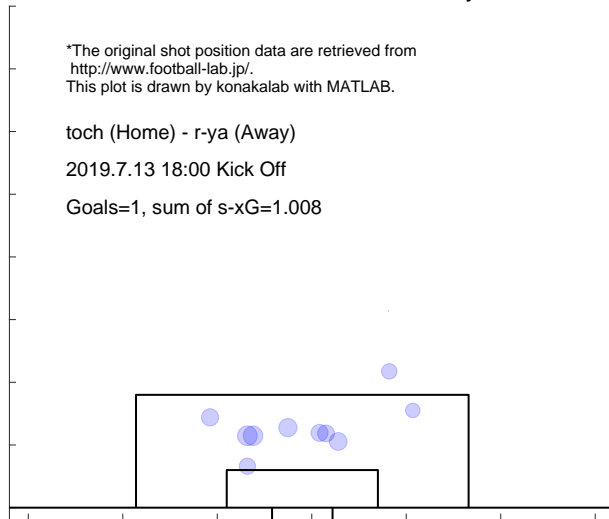

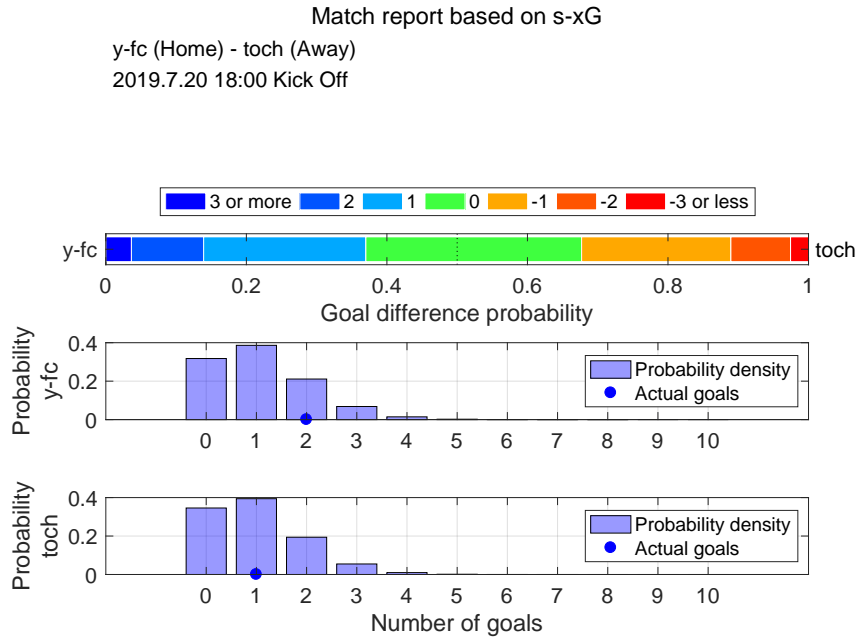

Shot distribution and s-xG, y-fc

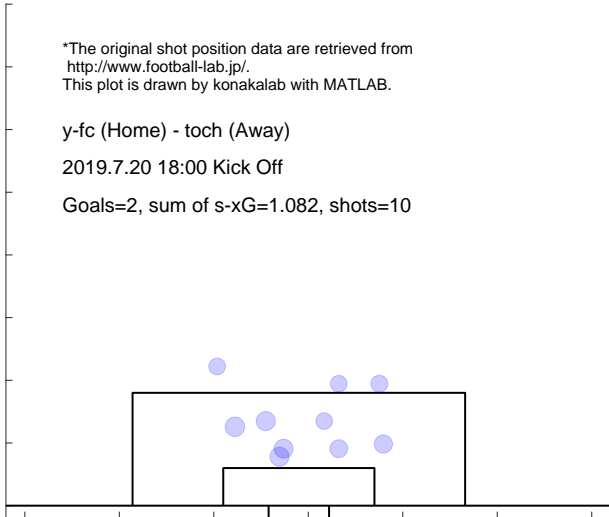

Shot distribution and s-xG, toch

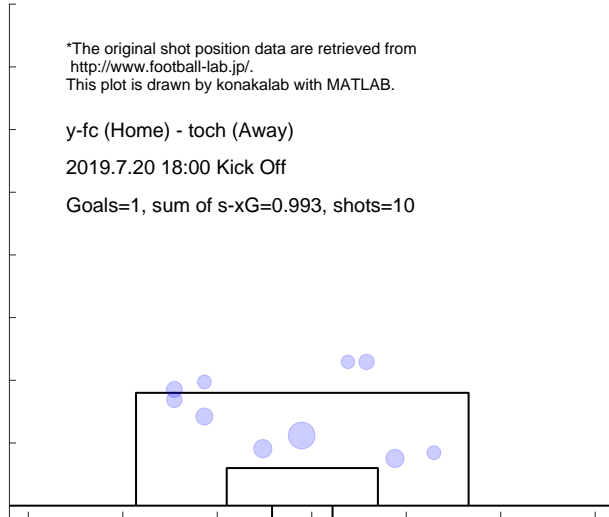

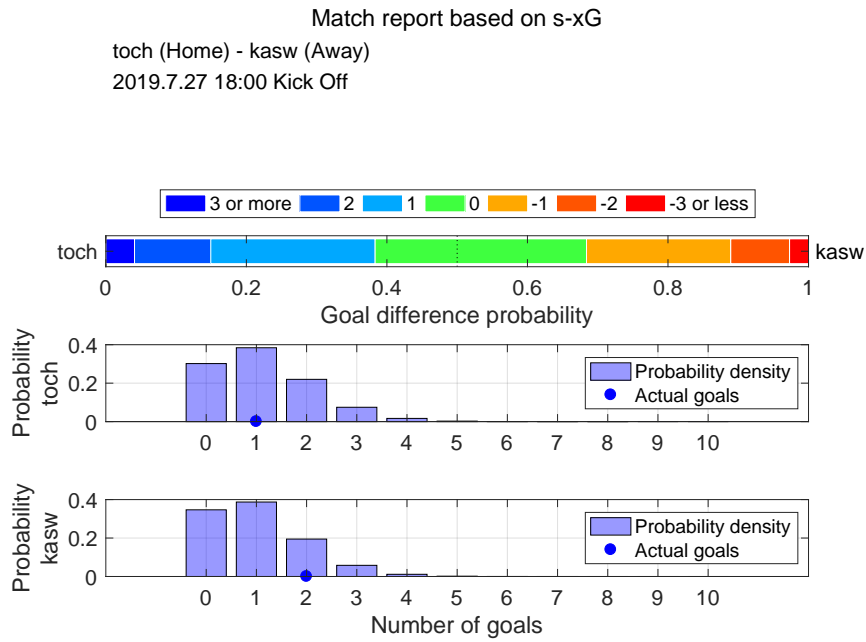

Shot distribution and s-xG, toch

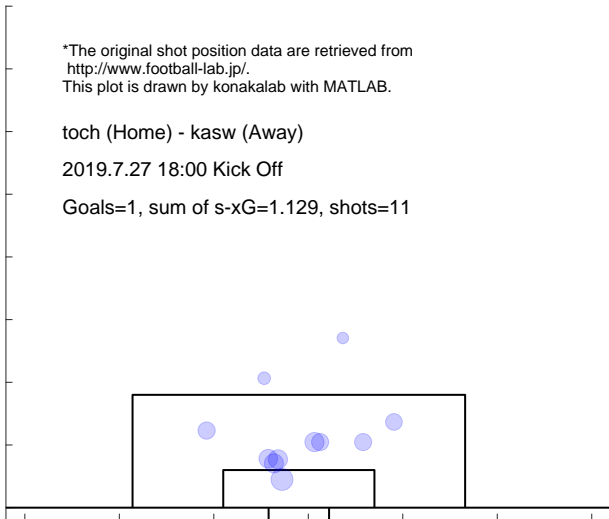

Shot distribution and s-xG, kasw

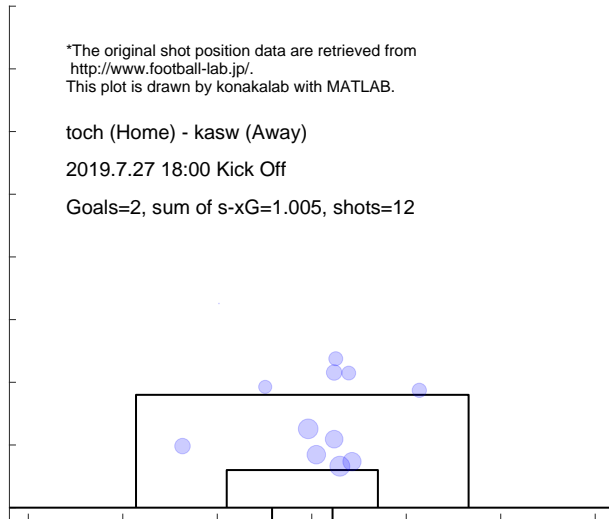

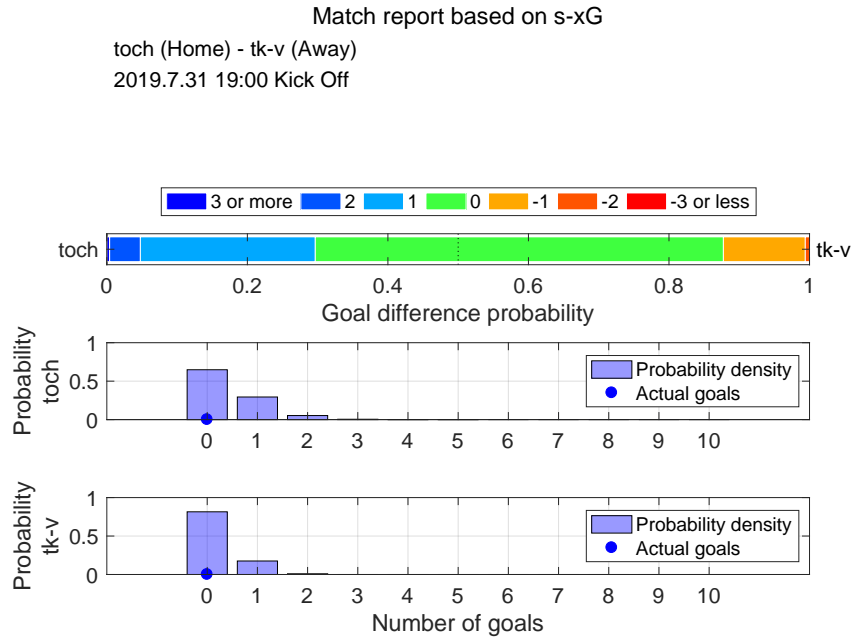

Shot distribution and s-xG, toch

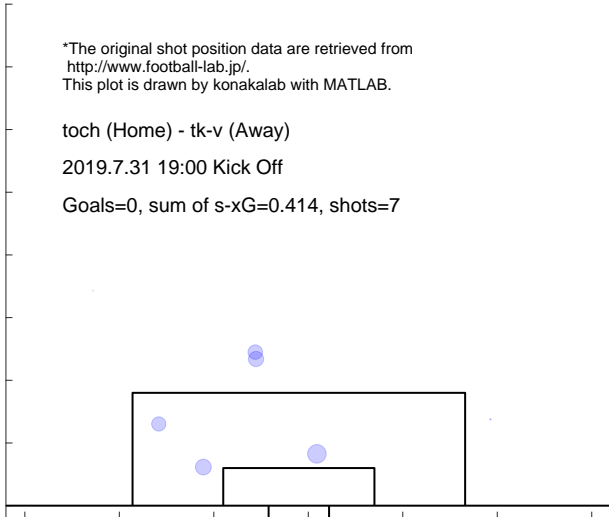

Shot distribution and s-xG, tk-v

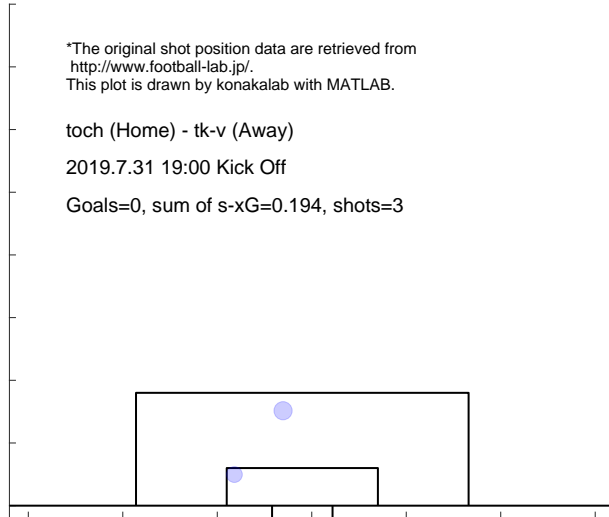

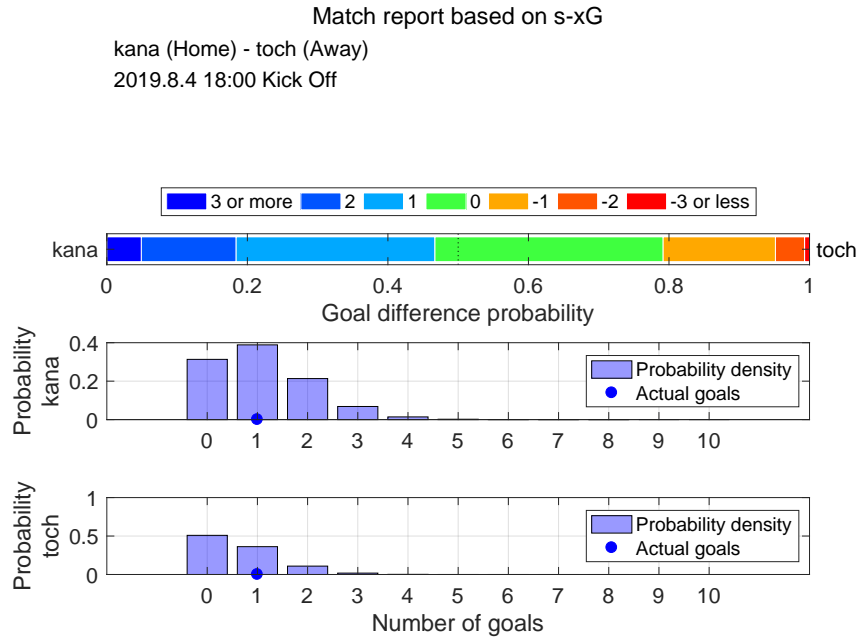

Shot distribution and s-xG, kana

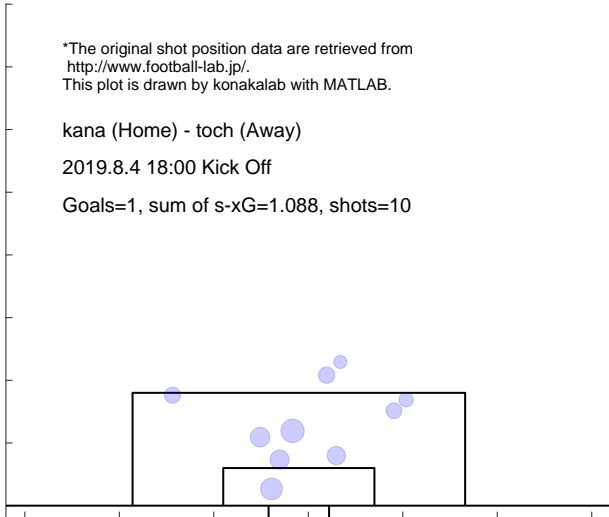

Shot distribution and s-xG, toch

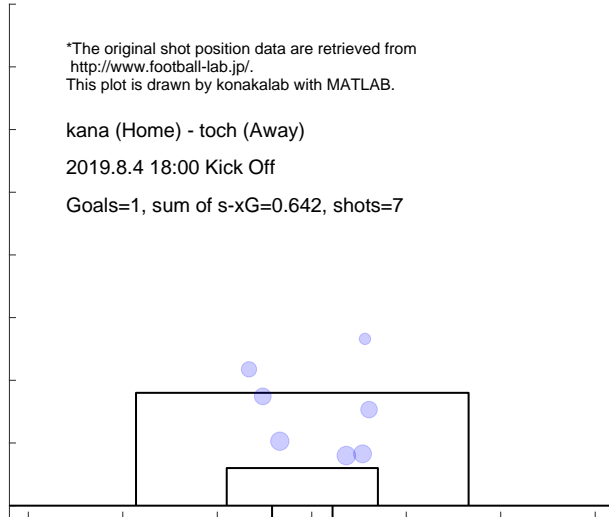

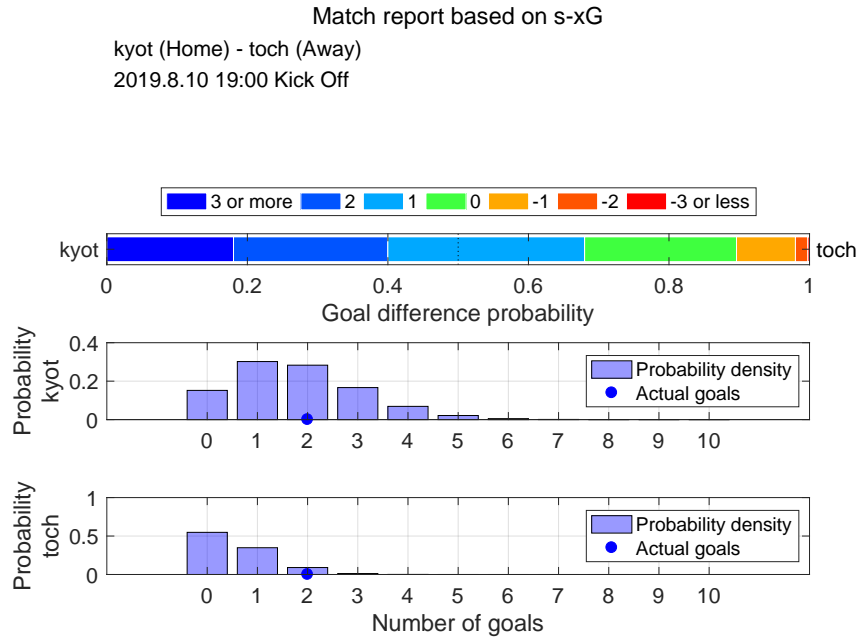

Shot distribution and s-xG, kyot

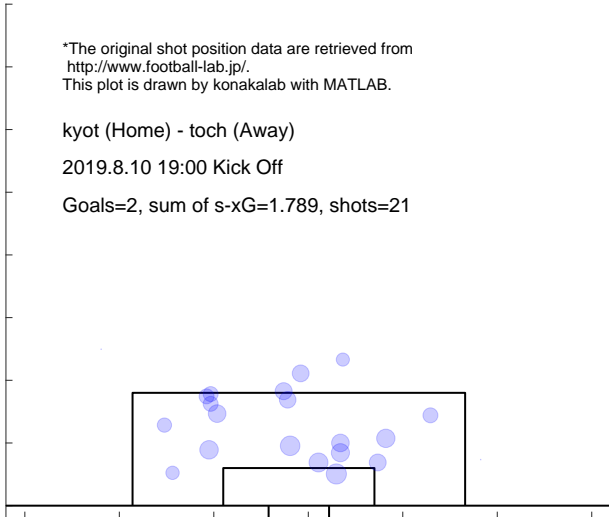

Shot distribution and s-xG, toch

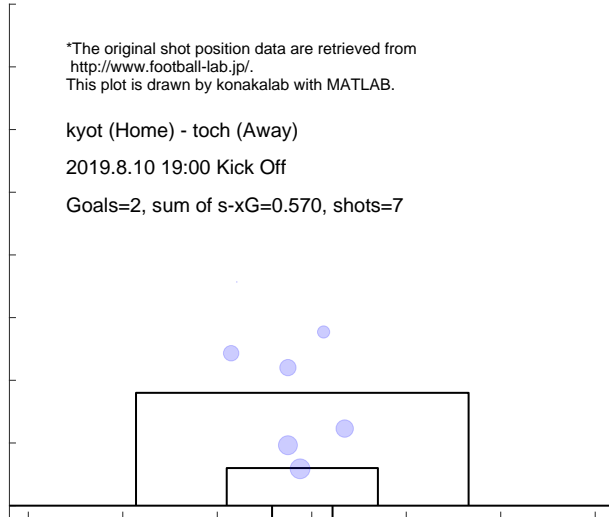

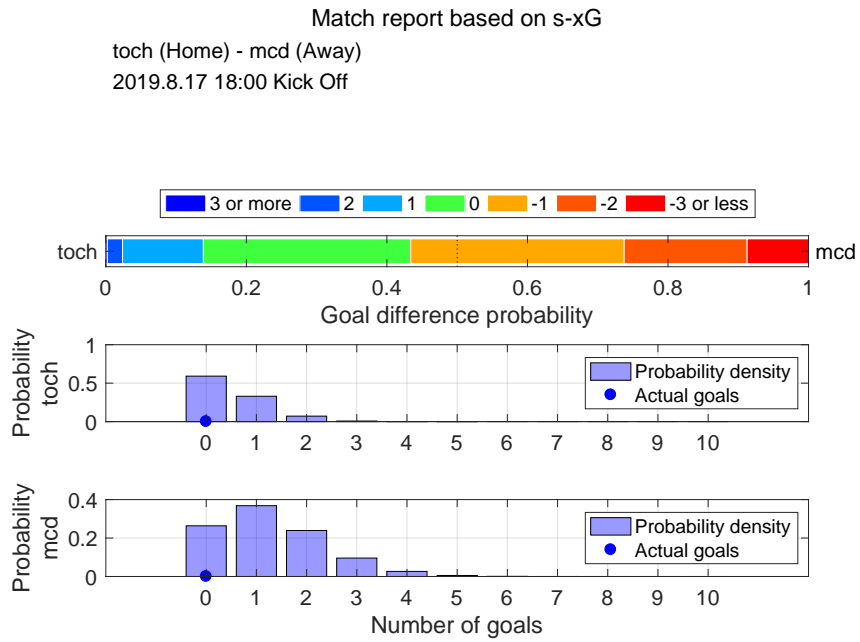

Shot distribution and s-xG, toch

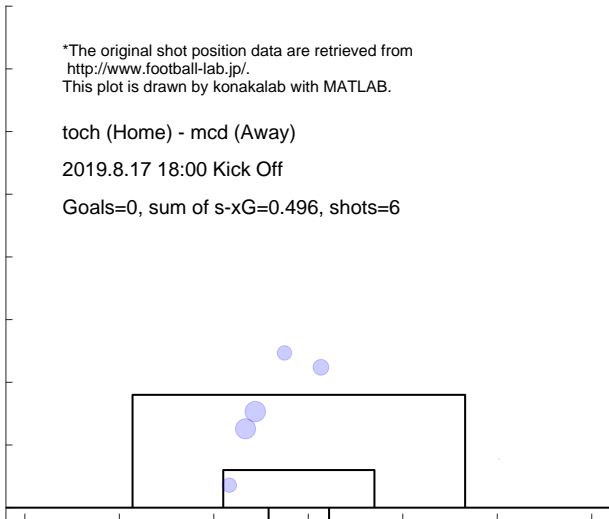

Shot distribution and s-xG, mcd

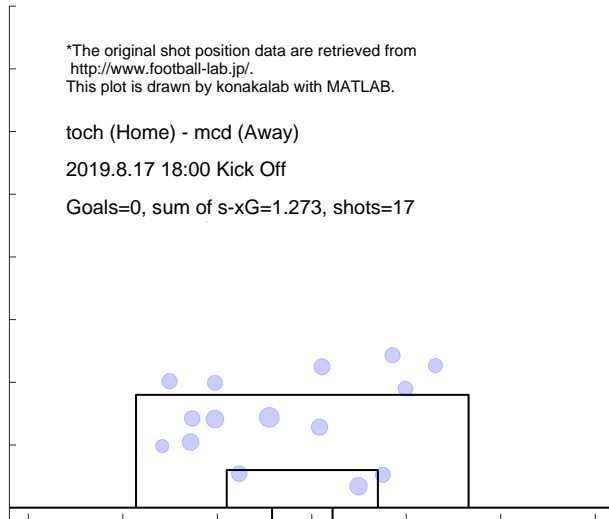

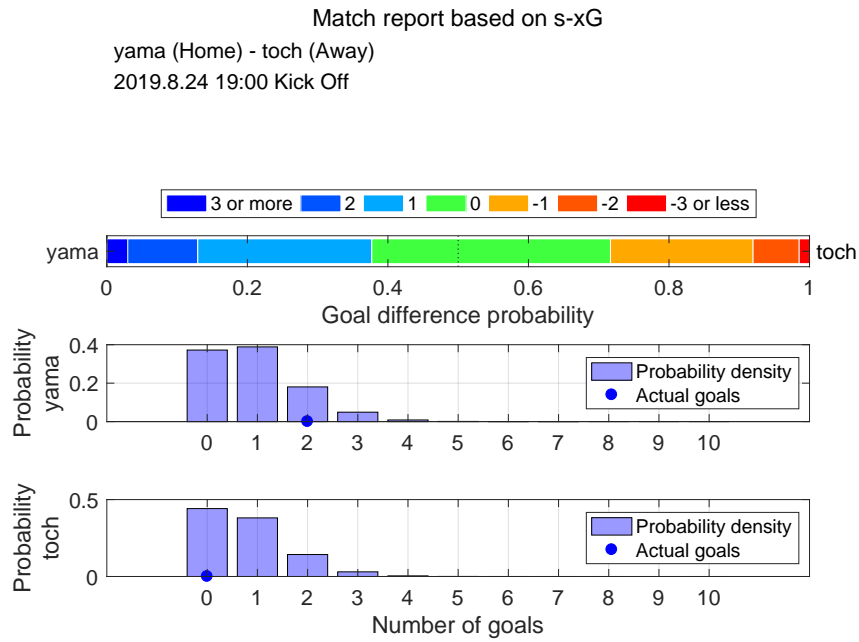

Shot distribution and s-xG, yama

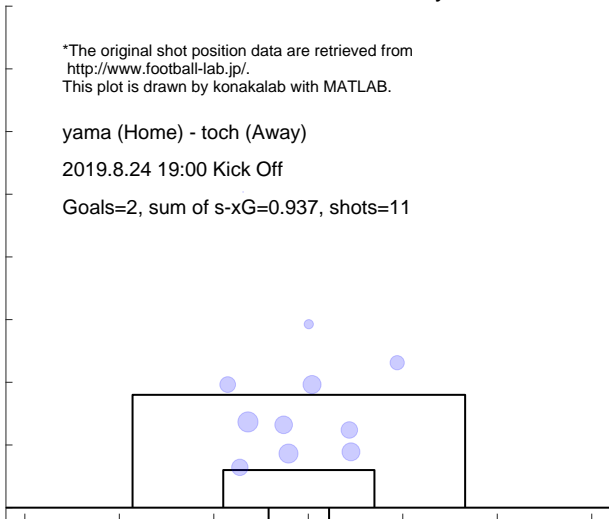

Shot distribution and s-xG, toch

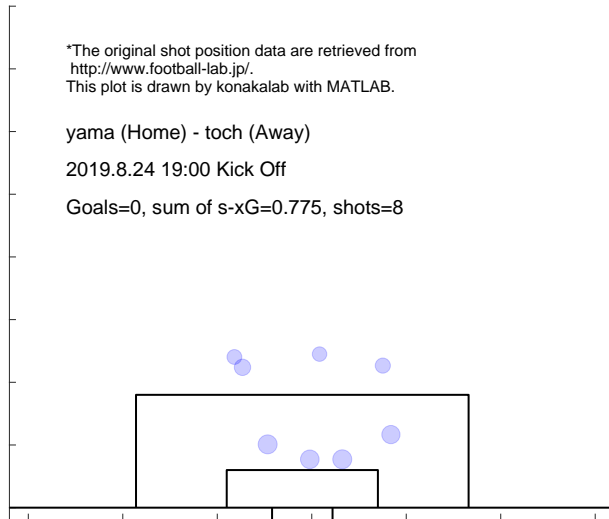

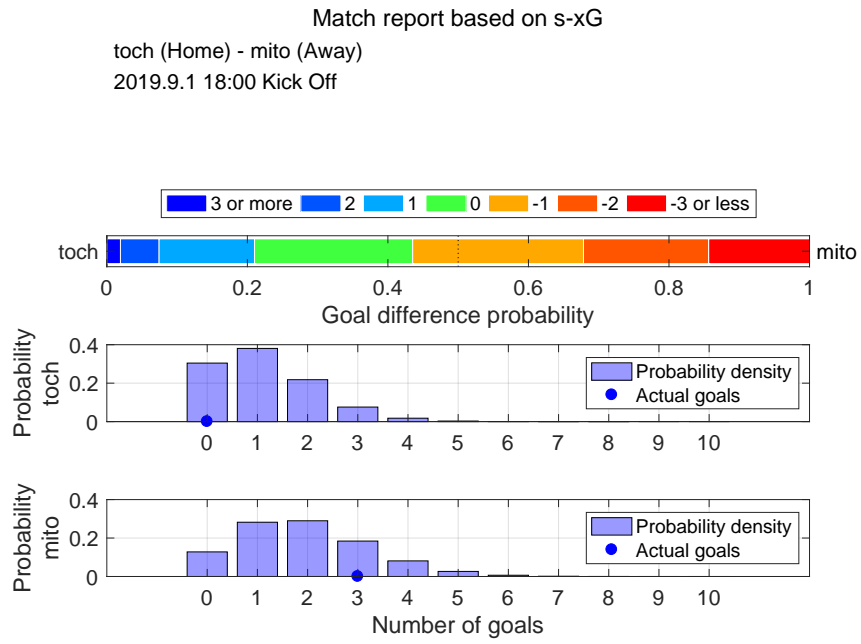

Shot distribution and s-xG, toch

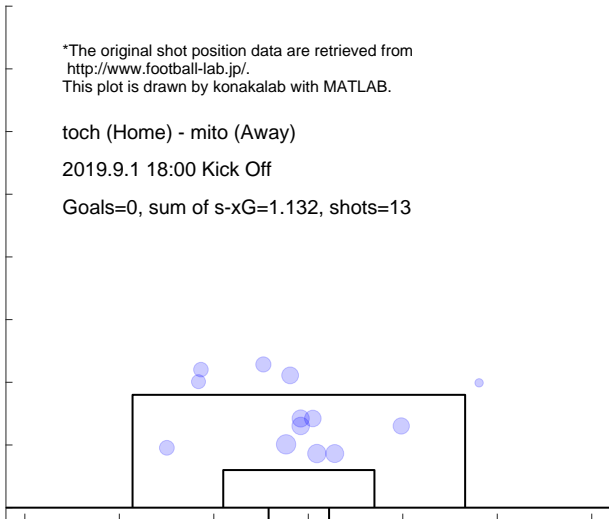

Shot distribution and s-xG, mito

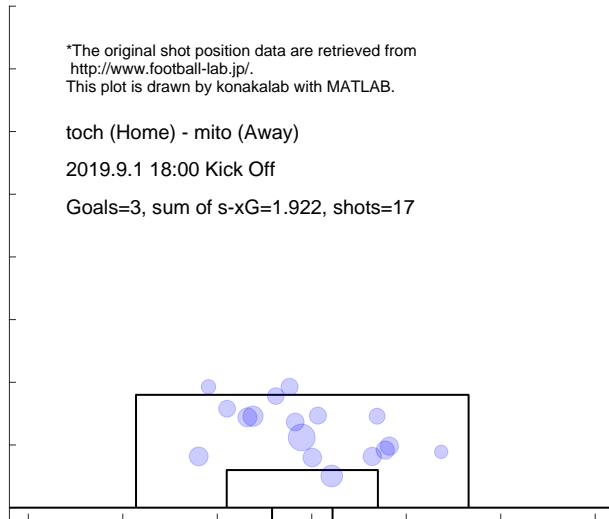

Match report based on s-xG

gifu (Home) - toch (Away)
2019.9.7 19:00 Kick Off

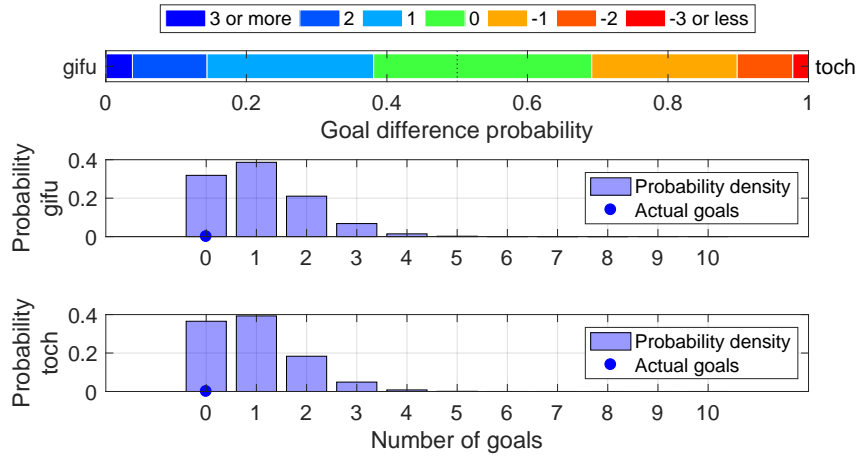

Shot distribution and s-xG, gifu

*The original shot position data are retrieved from <http://www.football-lab.jp/>.
This plot is drawn by konakalab with MATLAB.

gifu (Home) - toch (Away)
2019.9.7 19:00 Kick Off
Goals=0, sum of s-xG=1.080, shots=11

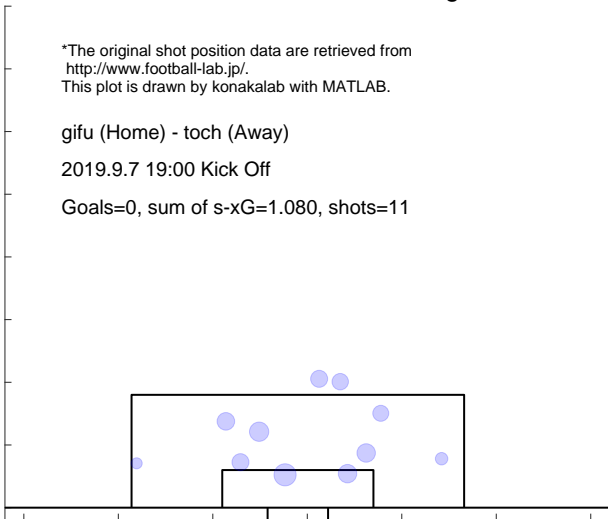

Shot distribution and s-xG, toch

*The original shot position data are retrieved from <http://www.football-lab.jp/>.
This plot is drawn by konakalab with MATLAB.

gifu (Home) - toch (Away)
2019.9.7 19:00 Kick Off
Goals=0, sum of s-xG=0.945, shots=9

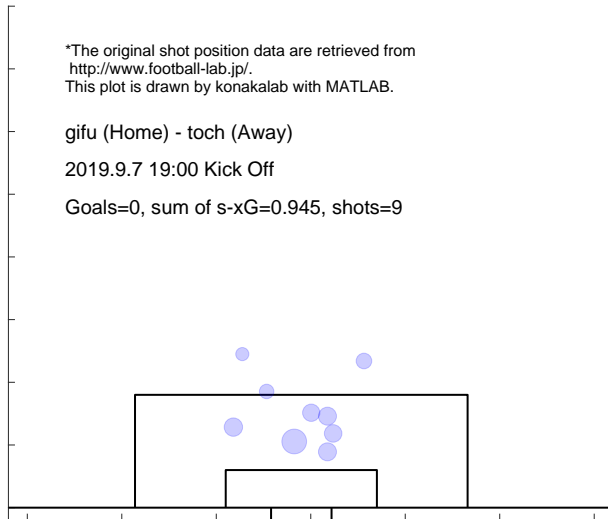

Match report based on s-xG

toch (Home) - fuku (Away)
2019.9.14 19:00 Kick Off

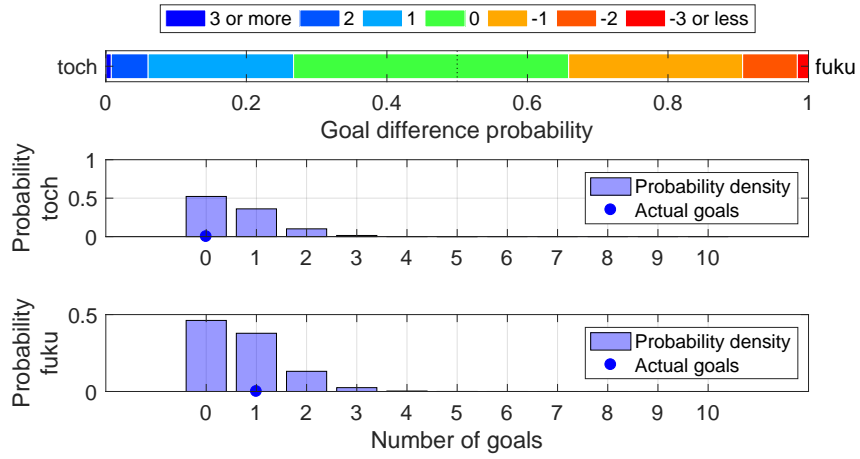

Shot distribution and s-xG, toch

*The original shot position data are retrieved from <http://www.football-lab.jp/>.
This plot is drawn by konakalab with MATLAB.

toch (Home) - fuku (Away)
2019.9.14 19:00 Kick Off

Goals=0, sum of s-xG=0.612, shots=6

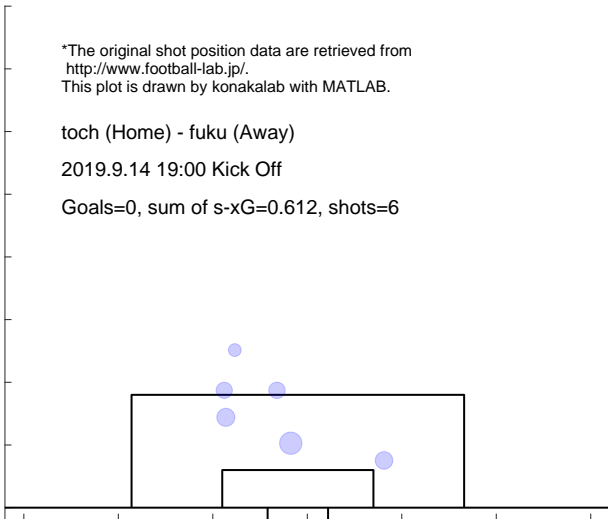

Shot distribution and s-xG, fuku

*The original shot position data are retrieved from <http://www.football-lab.jp/>.
This plot is drawn by konakalab with MATLAB.

toch (Home) - fuku (Away)
2019.9.14 19:00 Kick Off

Goals=1, sum of s-xG=0.729, shots=11

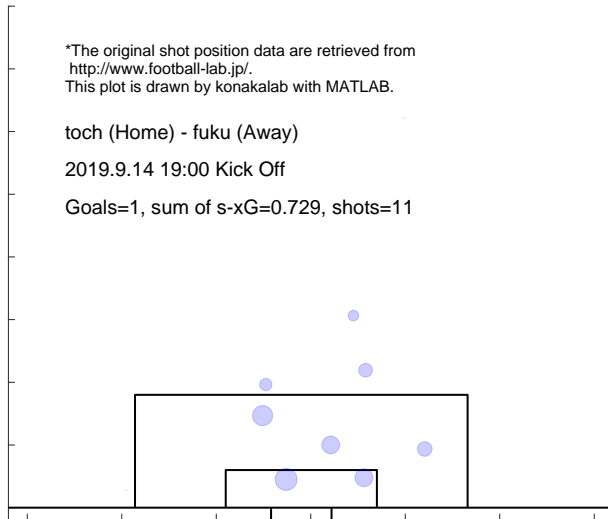

Match report based on s-xG

toch (Home) - kufc (Away)
2019.9.22 19:00 Kick Off

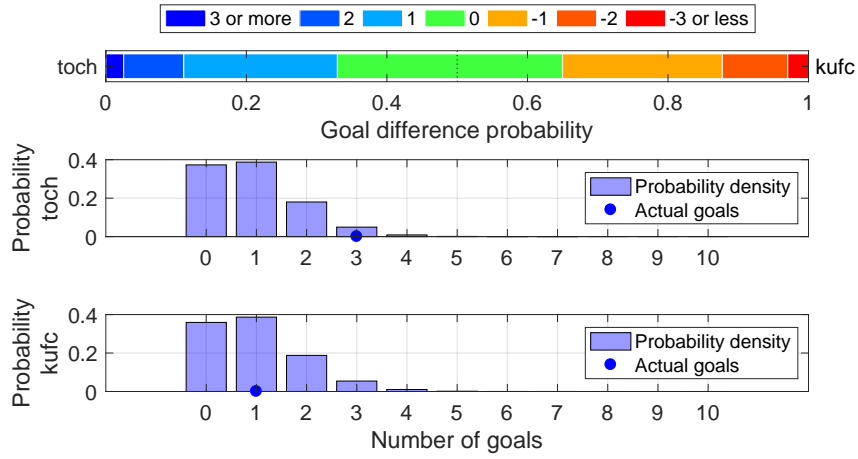

Shot distribution and s-xG, toch

*The original shot position data are retrieved from <http://www.football-lab.jp/>.
This plot is drawn by konakalab with MATLAB.

toch (Home) - kufc (Away)
2019.9.22 19:00 Kick Off
Goals=3, sum of s-xG=0.937, shots=12

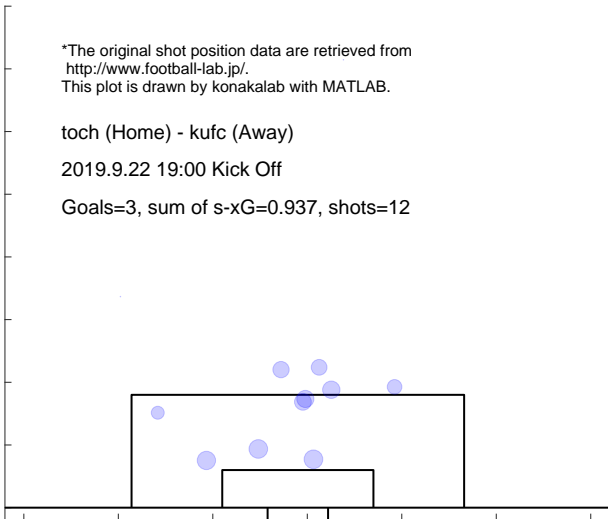

Shot distribution and s-xG, kufc

*The original shot position data are retrieved from <http://www.football-lab.jp/>.
This plot is drawn by konakalab with MATLAB.

toch (Home) - kufc (Away)
2019.9.22 19:00 Kick Off
Goals=1, sum of s-xG=0.974, shots=11

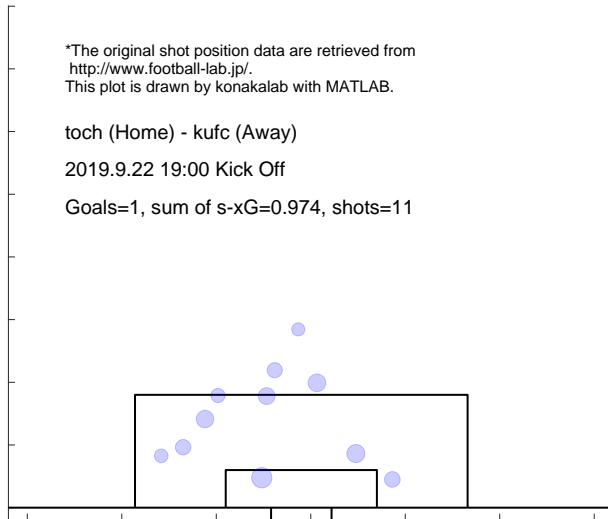

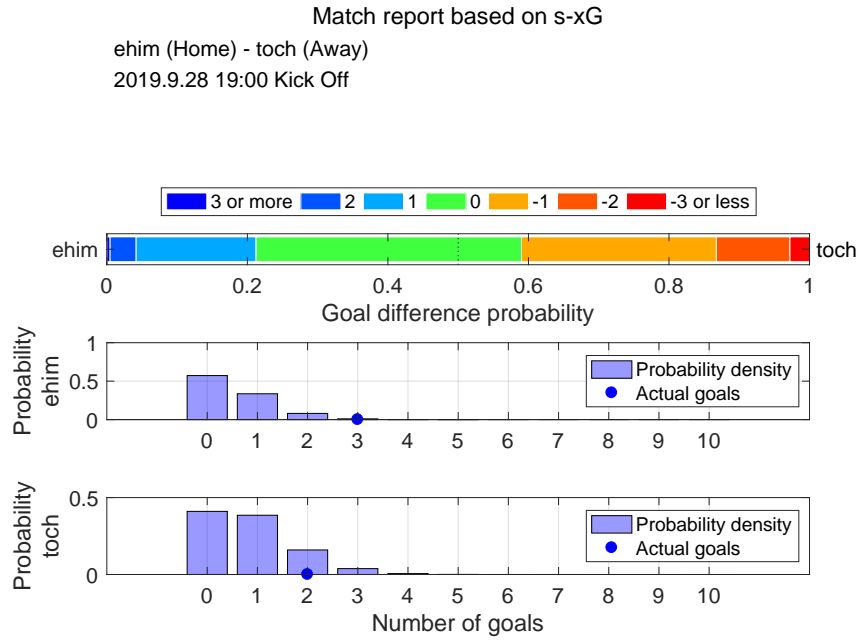

Shot distribution and s-xG, ehim

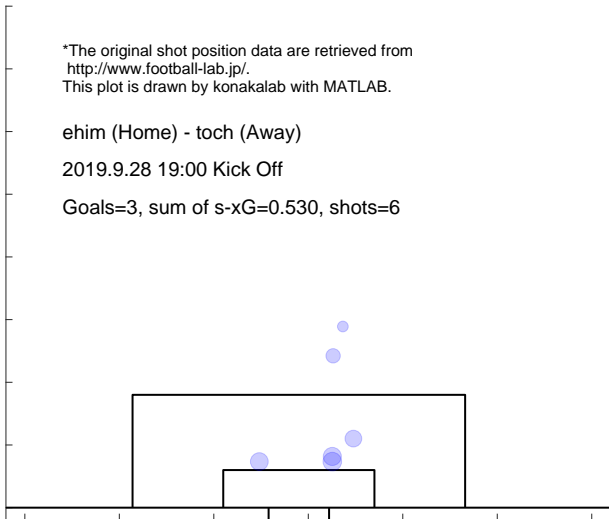

Shot distribution and s-xG, toch

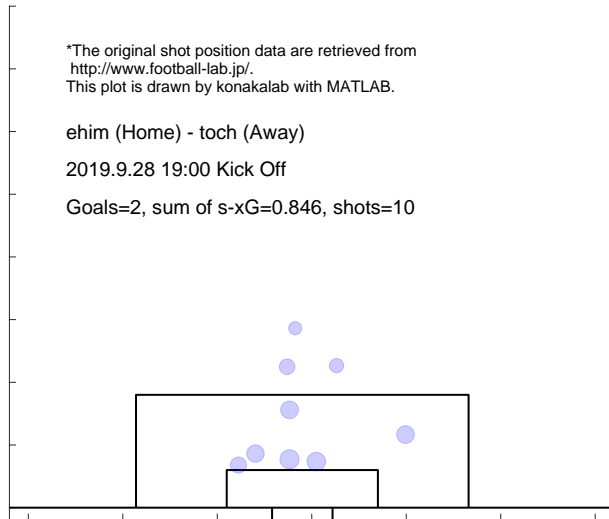

Match report based on s-xG

toch (Home) - toku (Away)
2019.10.6 14:00 Kick Off

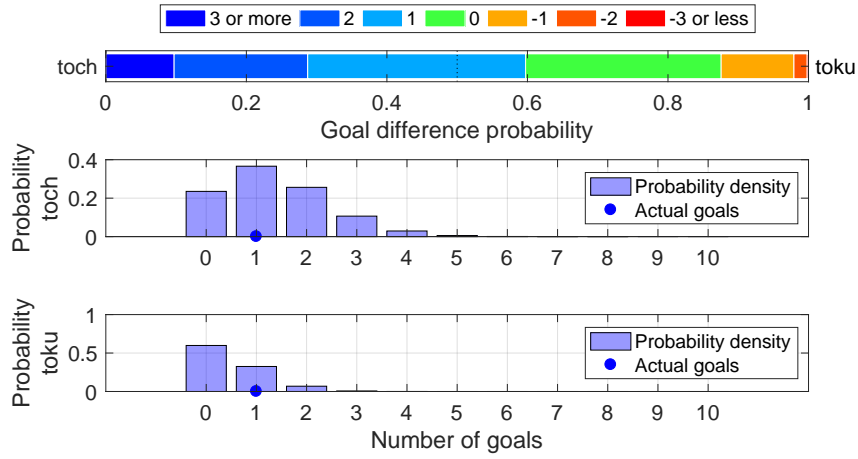

Shot distribution and s-xG, toch

*The original shot position data are retrieved from <http://www.football-lab.jp/>.
This plot is drawn by konakalab with MATLAB.

toch (Home) - toku (Away)
2019.10.6 14:00 Kick Off
Goals=1, sum of s-xG=1.349, shots=13

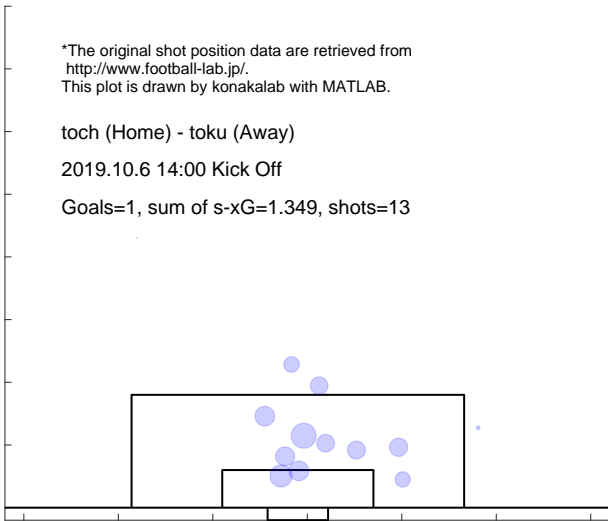

Shot distribution and s-xG, toku

*The original shot position data are retrieved from <http://www.football-lab.jp/>.
This plot is drawn by konakalab with MATLAB.

toch (Home) - toku (Away)
2019.10.6 14:00 Kick Off
Goals=1, sum of s-xG=0.485, shots=5

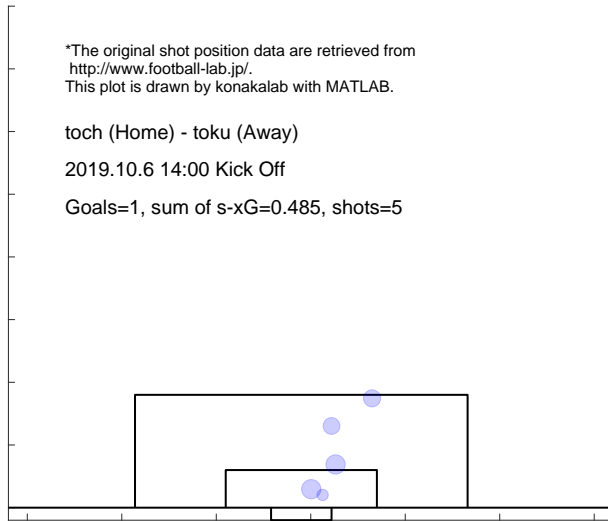

Match report based on s-xG

kofu (Home) - toch (Away)
2019.10.13 16:00 Kick Off

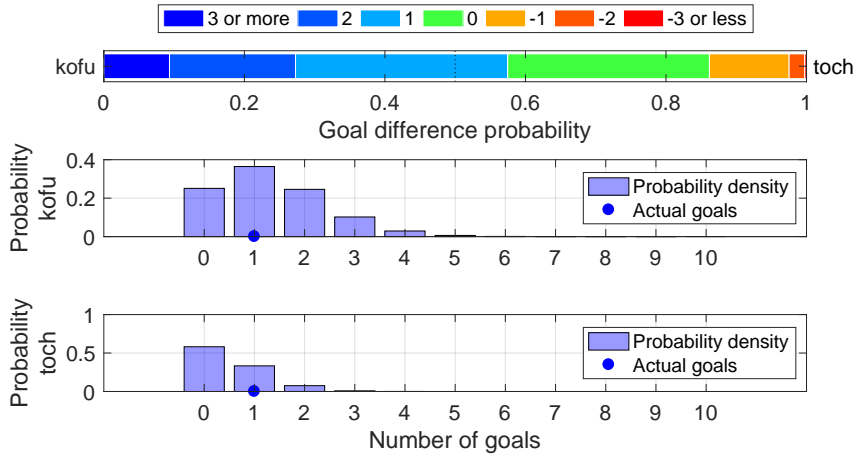

Shot distribution and s-xG, kofu

*The original shot position data are retrieved from <http://www.football-lab.jp/>.
This plot is drawn by konakalab with MATLAB.

kofu (Home) - toch (Away)
2019.10.13 16:00 Kick Off
Goals=1, sum of s-xG=1.317, shots=16

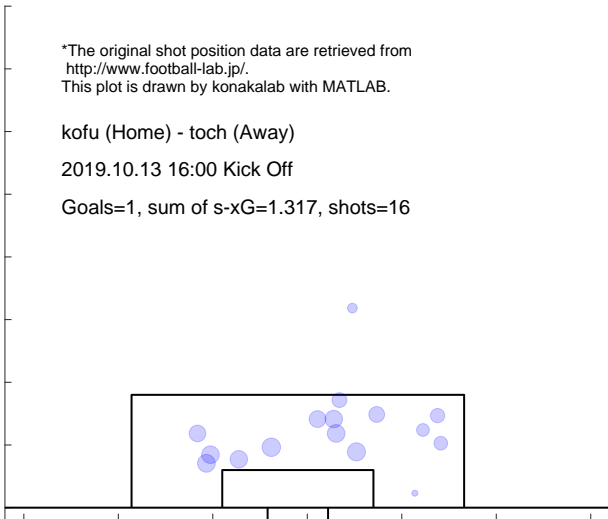

Shot distribution and s-xG, toch

*The original shot position data are retrieved from <http://www.football-lab.jp/>.
This plot is drawn by konakalab with MATLAB.

kofu (Home) - toch (Away)
2019.10.13 16:00 Kick Off
Goals=1, sum of s-xG=0.513, shots=5

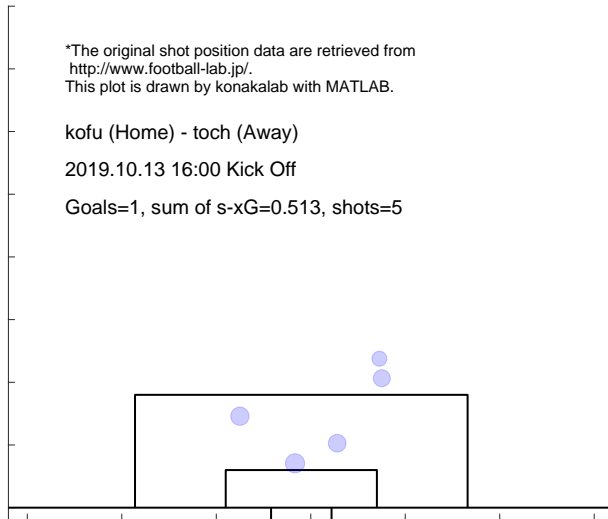

Match report based on s-xG

toch (Home) - ryuk (Away)
2019.10.20 14:00 Kick Off

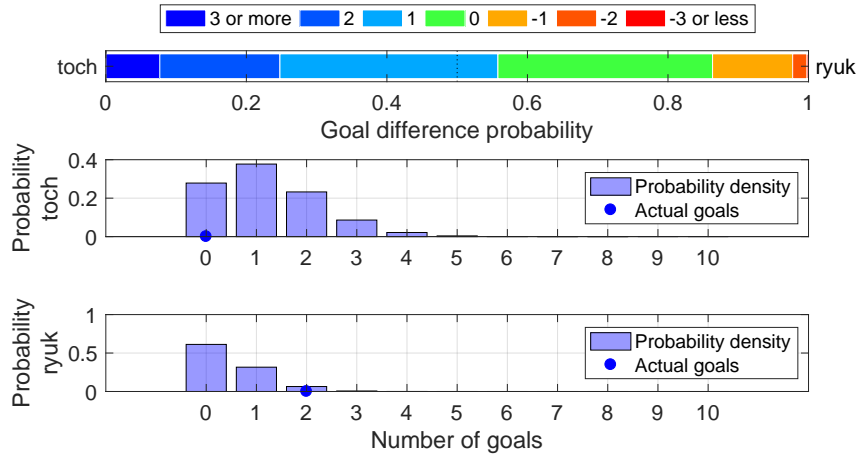

Shot distribution and s-xG, toch

*The original shot position data are retrieved from <http://www.football-lab.jp/>.
This plot is drawn by konakalab with MATLAB.

toch (Home) - ryuk (Away)
2019.10.20 14:00 Kick Off
Goals=0, sum of s-xG=1.208, shots=12

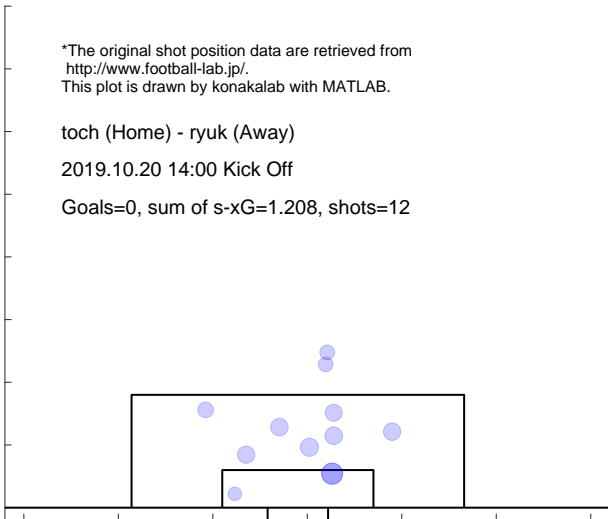

Shot distribution and s-xG, ryuk

*The original shot position data are retrieved from <http://www.football-lab.jp/>.
This plot is drawn by konakalab with MATLAB.

toch (Home) - ryuk (Away)
2019.10.20 14:00 Kick Off
Goals=2, sum of s-xG=0.466, shots=6

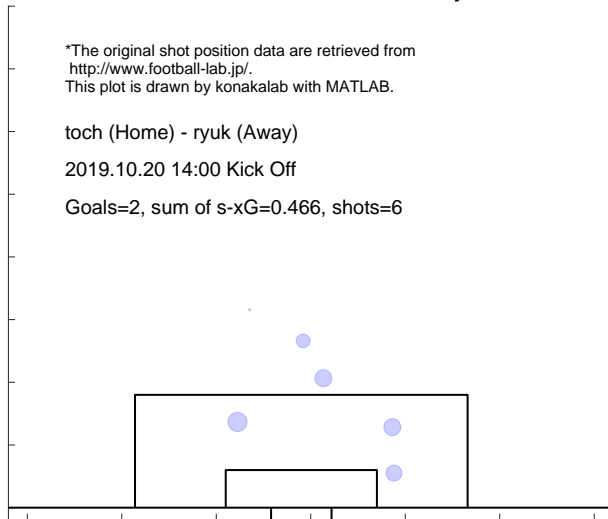

Match report based on s-xG

okay (Home) - toch (Away)
 2019.10.27 19:00 Kick Off

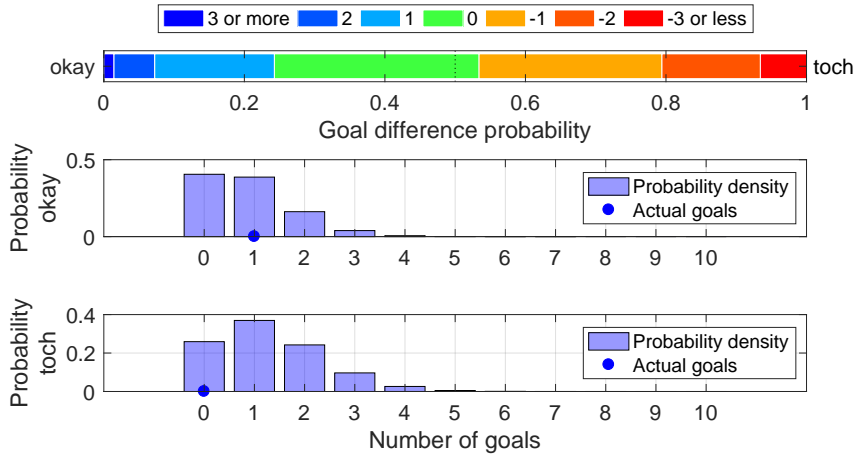

Shot distribution and s-xG, okay

*The original shot position data are retrieved from <http://www.football-lab.jp/>.
 This plot is drawn by konakalab with MATLAB.

okay (Home) - toch (Away)
 2019.10.27 19:00 Kick Off
 Goals=1, sum of s-xG=0.856, shots=9

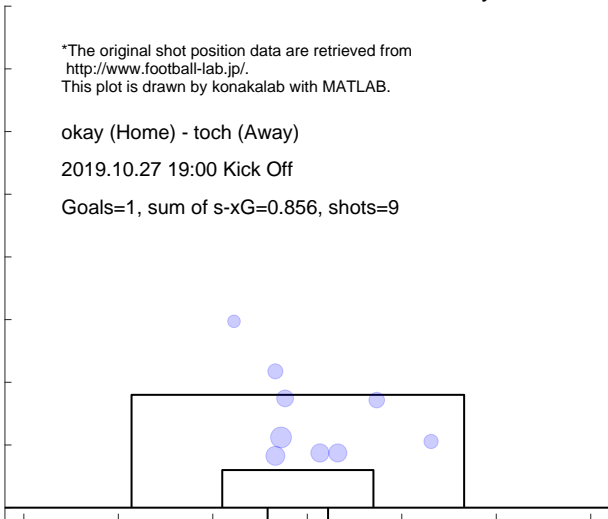

Shot distribution and s-xG, toch

*The original shot position data are retrieved from <http://www.football-lab.jp/>.
 This plot is drawn by konakalab with MATLAB.

okay (Home) - toch (Away)
 2019.10.27 19:00 Kick Off
 Goals=0, sum of s-xG=1.280, shots=14

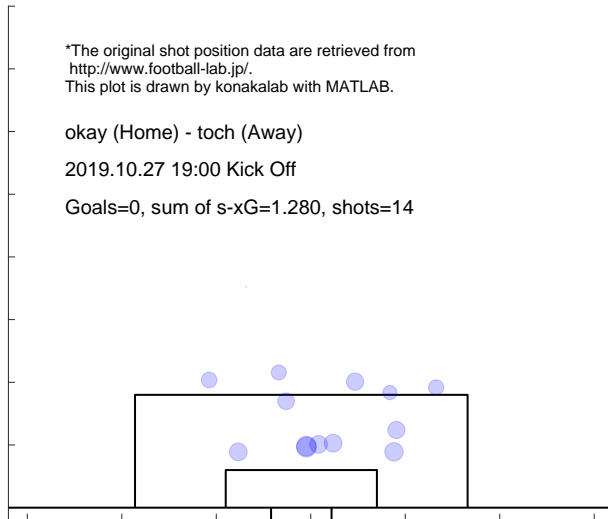

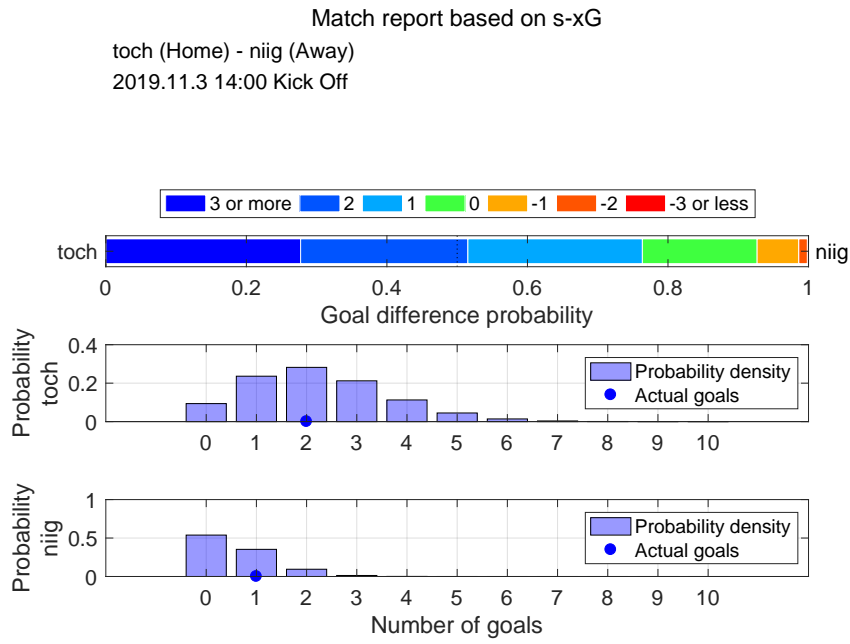

Shot distribution and s-xG, toch

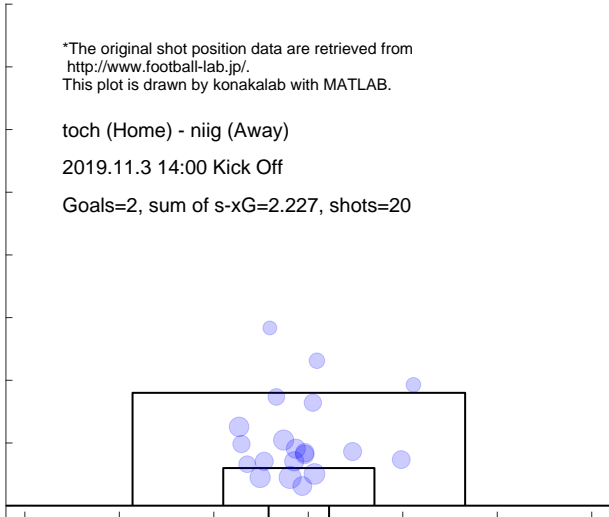

Shot distribution and s-xG, niig

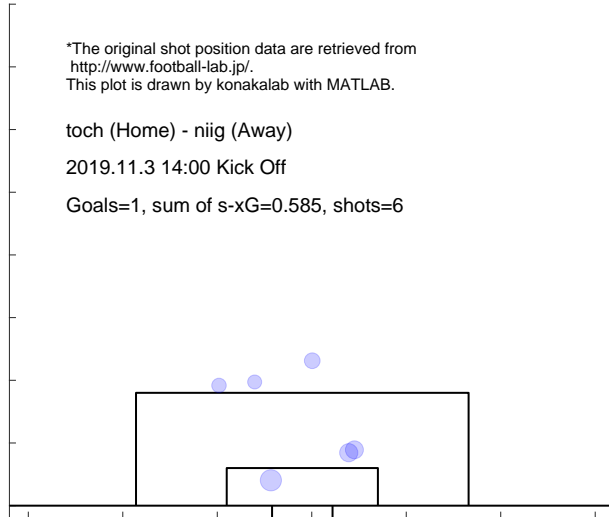

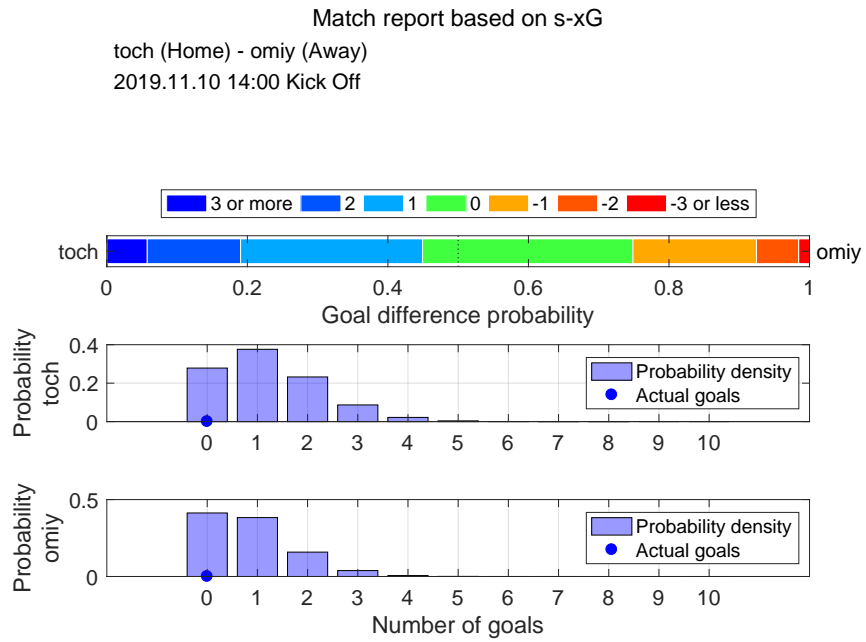

Shot distribution and s-xG, toch

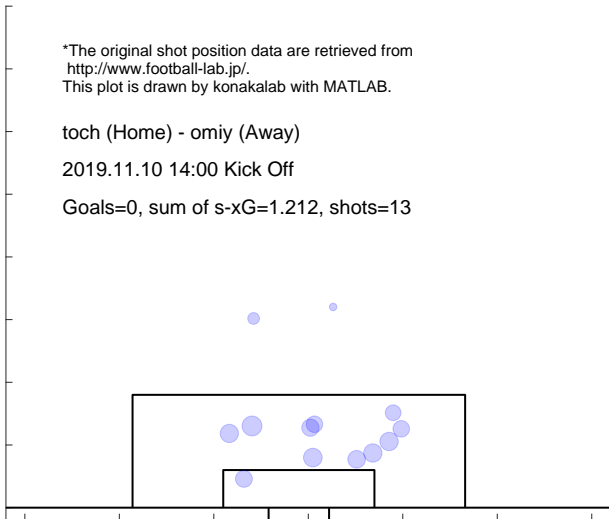

Shot distribution and s-xG, omiy

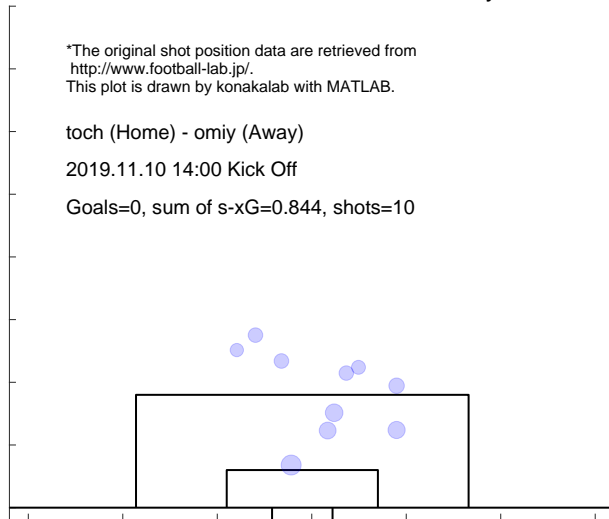

Match report based on s-xG

ngsk (Home) - toch (Away)
2019.11.16 14:00 Kick Off

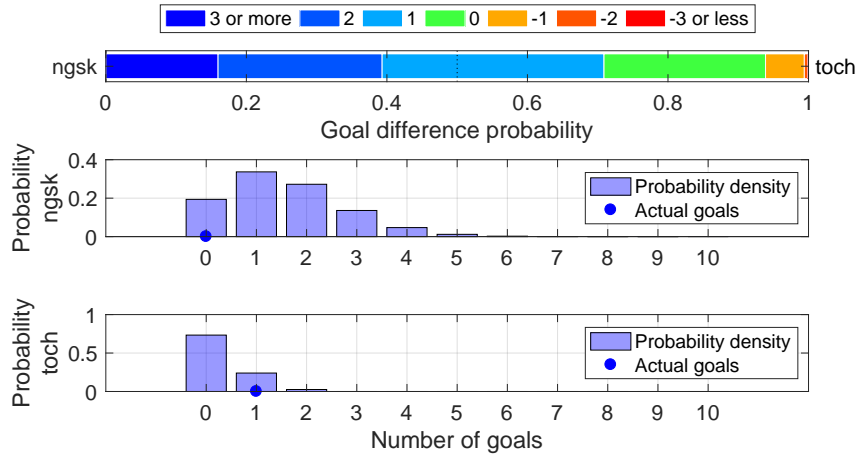

Shot distribution and s-xG, ngsk

*The original shot position data are retrieved from <http://www.football-lab.jp/>.
This plot is drawn by konakalab with MATLAB.

ngsk (Home) - toch (Away)
2019.11.16 14:00 Kick Off
Goals=0, sum of s-xG=1.552, shots=16

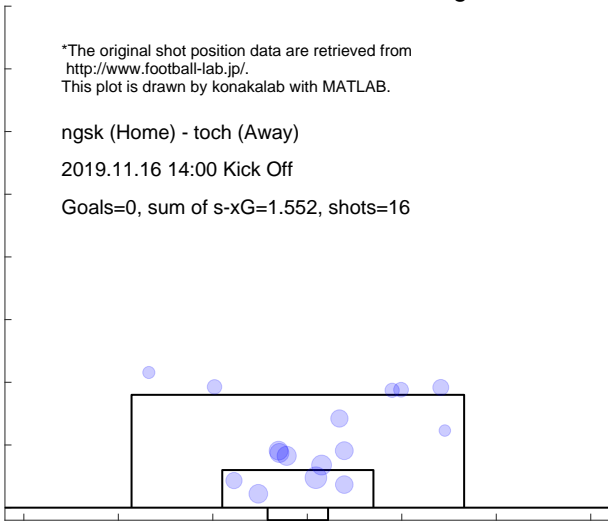

Shot distribution and s-xG, toch

*The original shot position data are retrieved from <http://www.football-lab.jp/>.
This plot is drawn by konakalab with MATLAB.

ngsk (Home) - toch (Away)
2019.11.16 14:00 Kick Off
Goals=1, sum of s-xG=0.294, shots=3

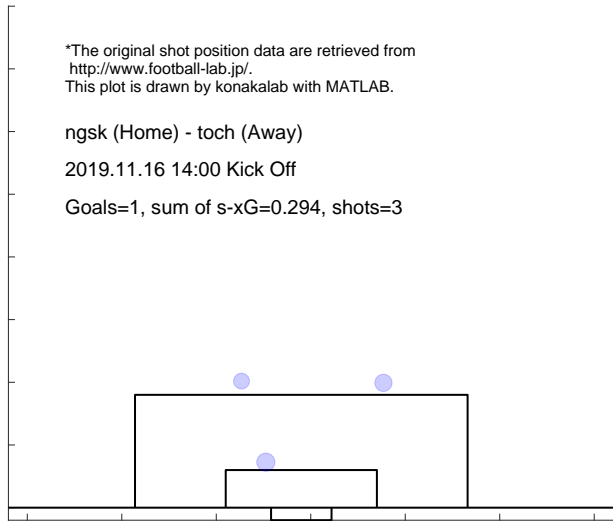

Match report based on s-xG

chib (Home) - toch (Away)
 2019.11.24 14:00 Kick Off

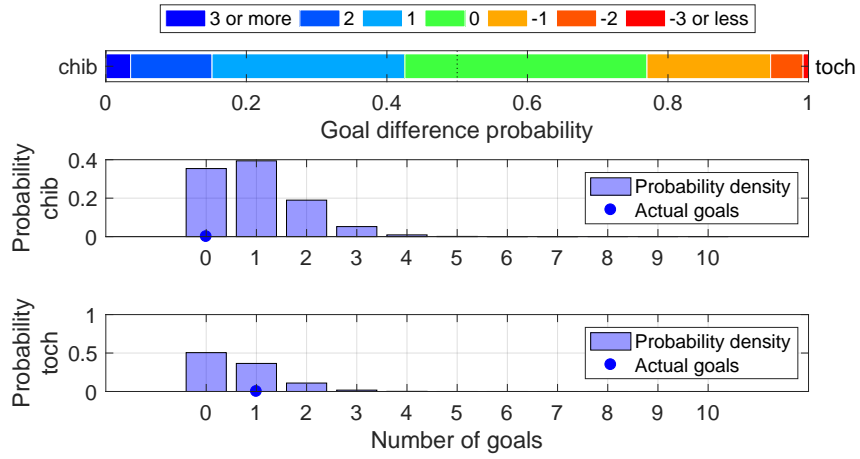

Shot distribution and s-xG, chib

*The original shot position data are retrieved from <http://www.football-lab.jp/>.
 This plot is drawn by konakalab with MATLAB.

chib (Home) - toch (Away)
 2019.11.24 14:00 Kick Off
 Goals=0, sum of s-xG=0.972, shots=10

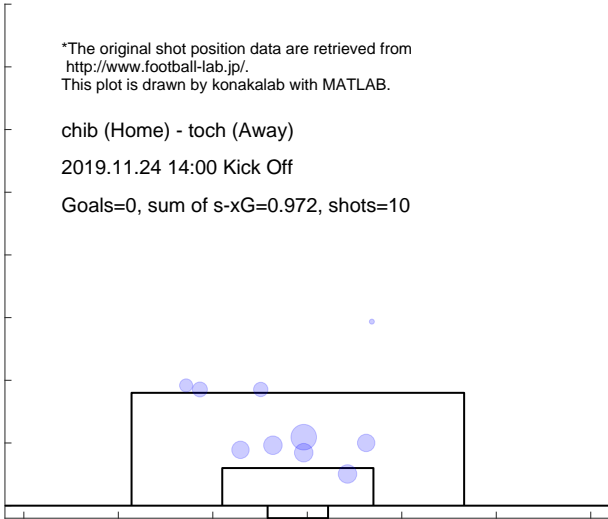

Shot distribution and s-xG, toch

*The original shot position data are retrieved from <http://www.football-lab.jp/>.
 This plot is drawn by konakalab with MATLAB.

chib (Home) - toch (Away)
 2019.11.24 14:00 Kick Off
 Goals=1, sum of s-xG=0.646, shots=9

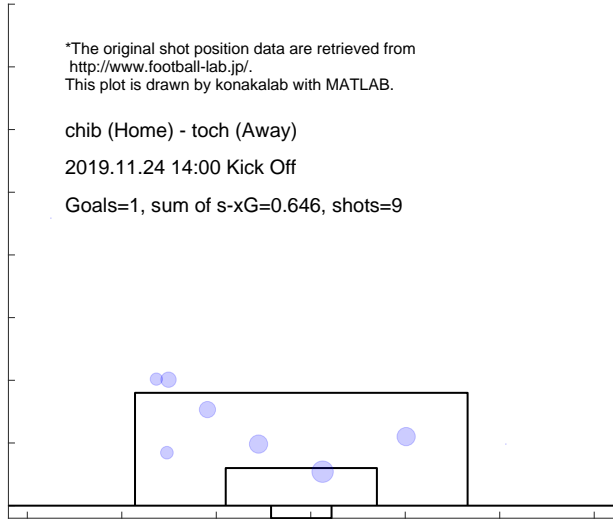

4.4 OMIYA

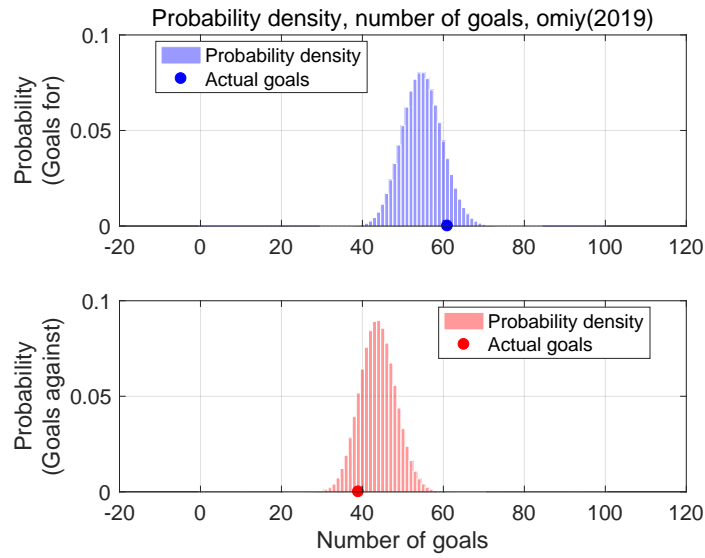

Shot for distribution and s-xG, omiy(2019)

*The original shot position data are retrieved from <http://www.football-lab.jp/>. This plot is drawn by konakalab with MATLAB.

Shots for=588, Goals for=61, sum of s-xG=54.724
Matches=42

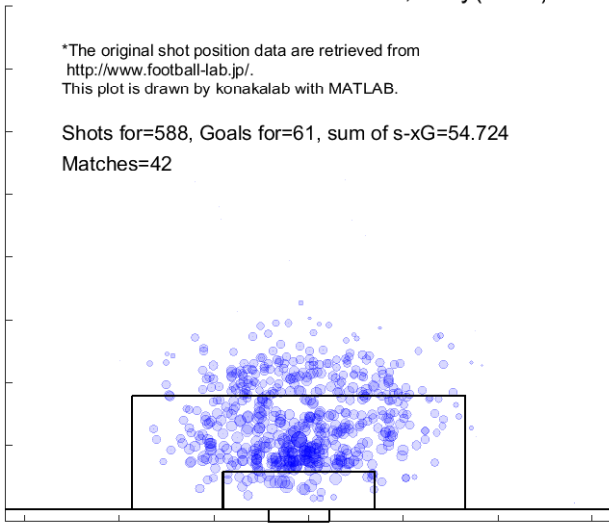

Shot against distribution and s-xG, omiy(2019)

*The original shot position data are retrieved from <http://www.football-lab.jp/>. This plot is drawn by konakalab with MATLAB.

Shots against=496, Goals against=39, sum of s-xG=43.792
Matches=42

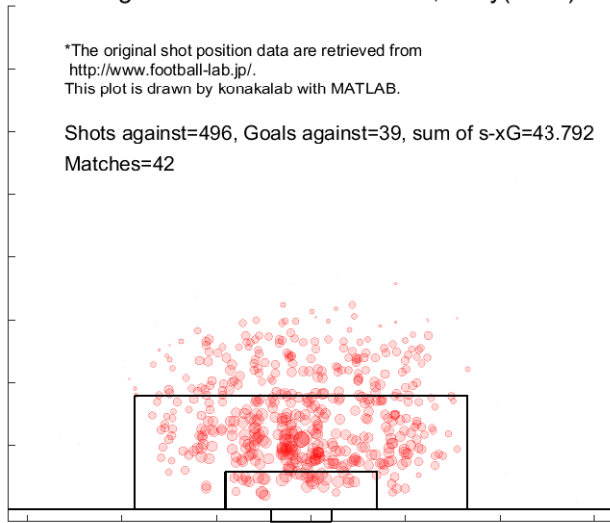

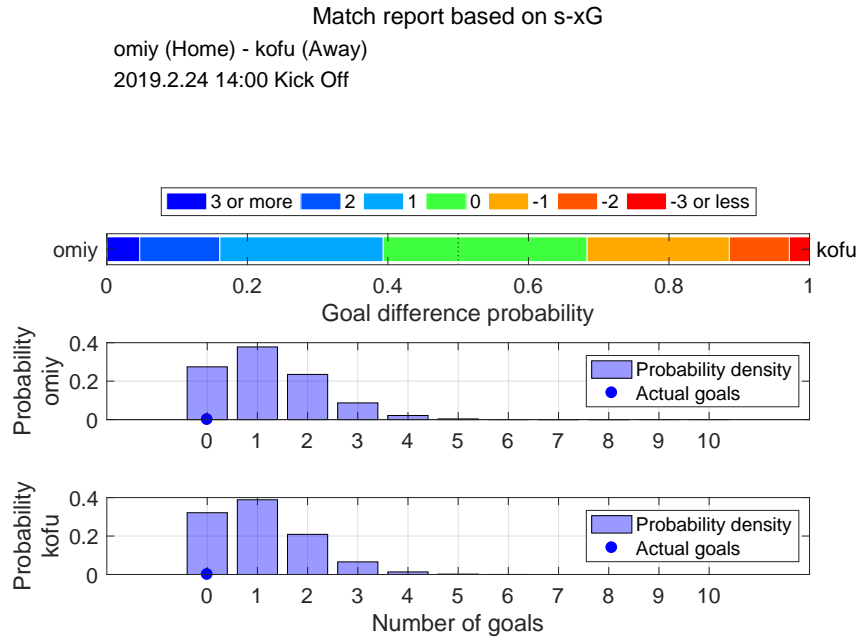

Shot distribution and s-xG, omiy

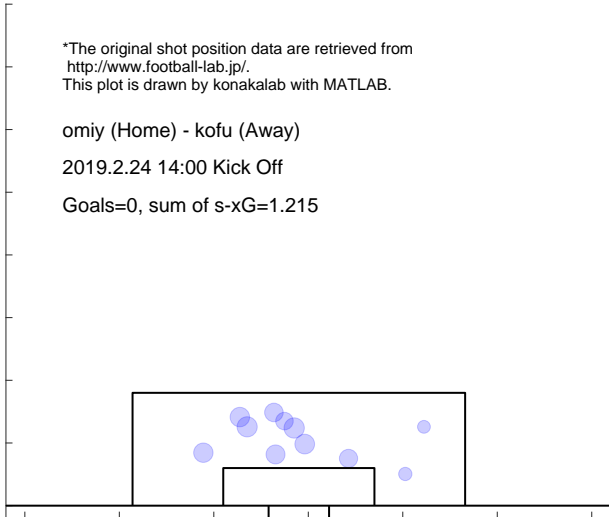

Shot distribution and s-xG, kofu

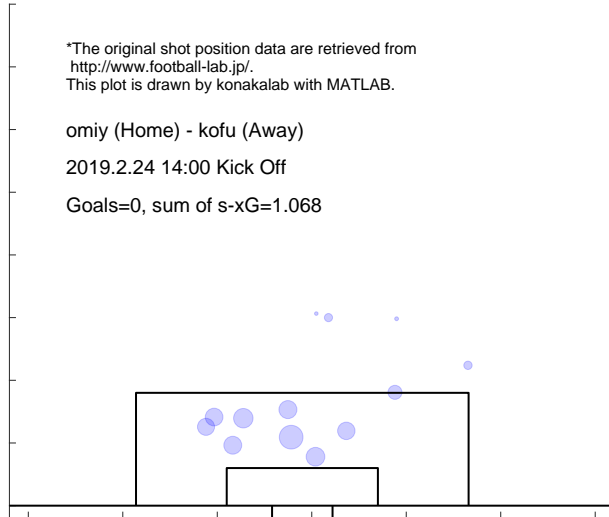

Match report based on s-xG

omiy (Home) - ryuk (Away)
2019.3.2 14:00 Kick Off

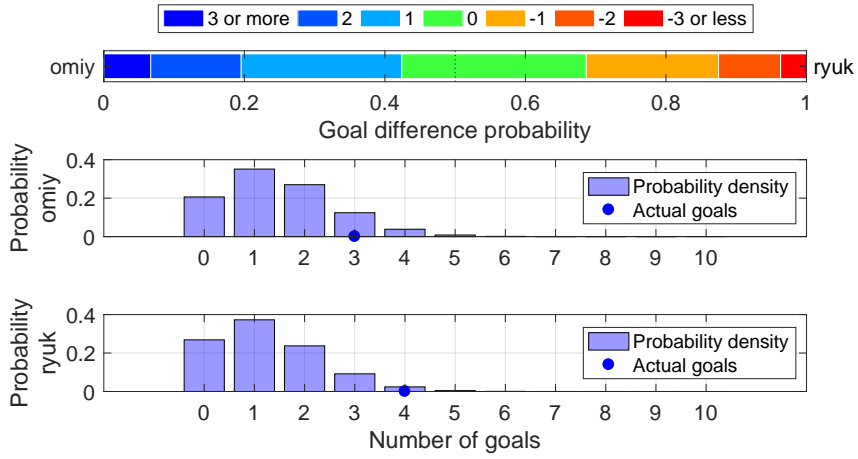

Shot distribution and s-xG, omiy

*The original shot position data are retrieved from <http://www.football-lab.jp/>.
This plot is drawn by konakalab with MATLAB.

omiy (Home) - ryuk (Away)
2019.3.2 14:00 Kick Off
Goals=3, sum of s-xG=1.468

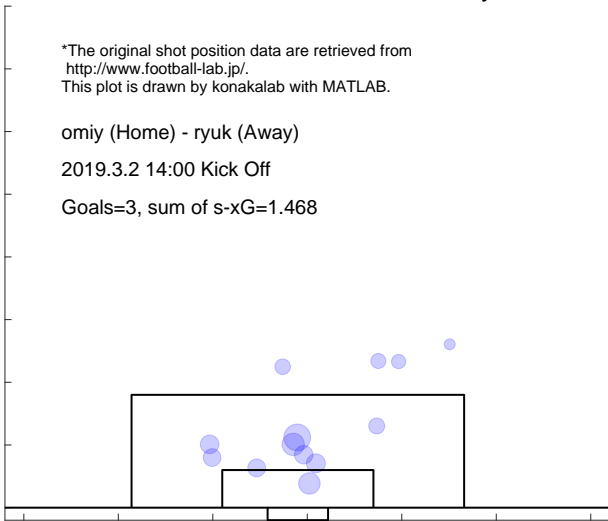

Shot distribution and s-xG, ryuk

*The original shot position data are retrieved from <http://www.football-lab.jp/>.
This plot is drawn by konakalab with MATLAB.

omiy (Home) - ryuk (Away)
2019.3.2 14:00 Kick Off
Goals=4, sum of s-xG=1.246

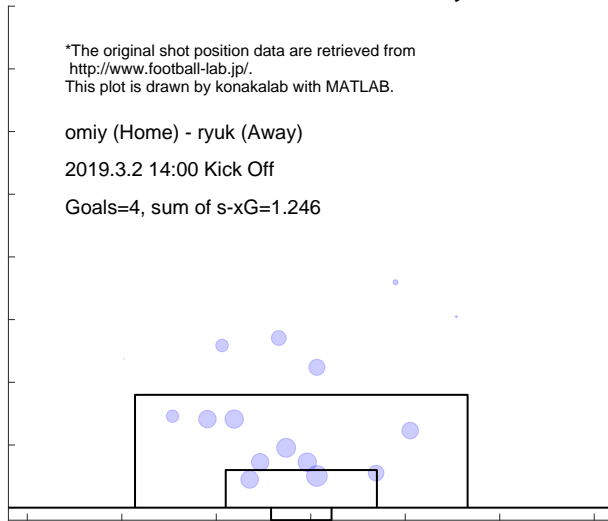

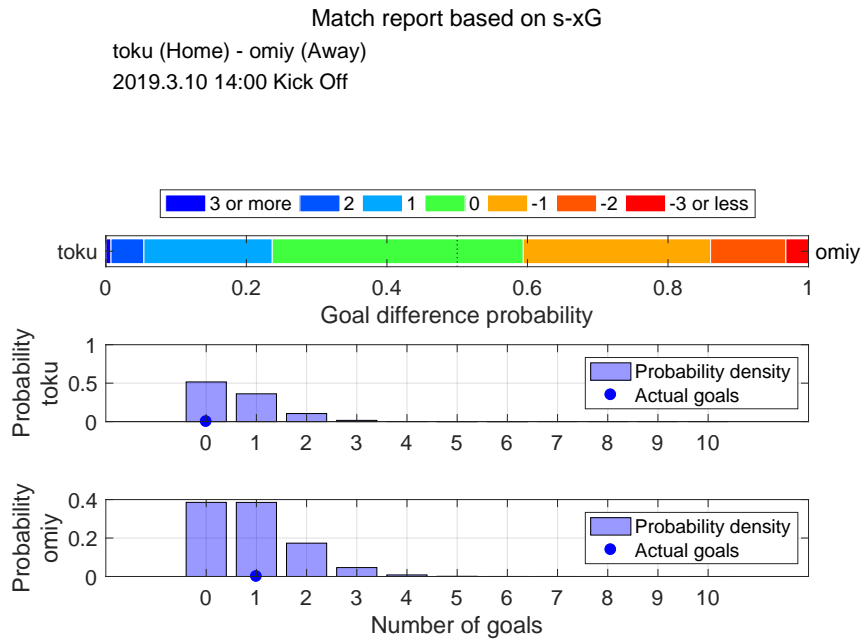

Shot distribution and s-xG, toku

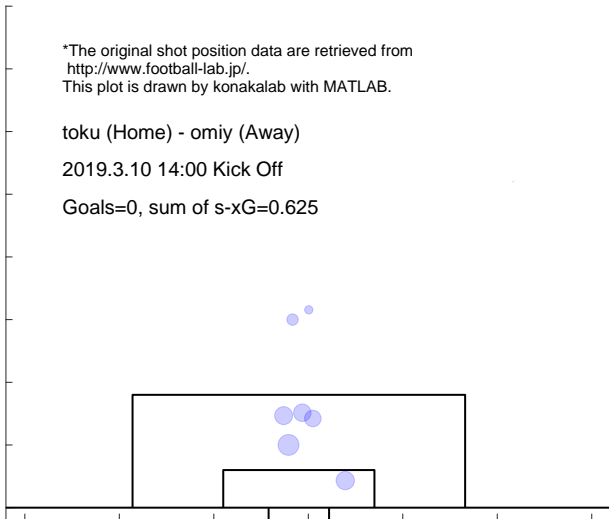

Shot distribution and s-xG, omiy

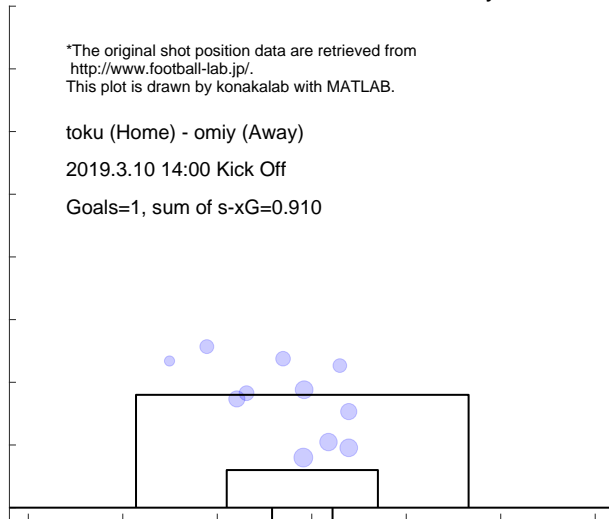

Match report based on s-xG
 yama (Home) - omiy (Away)
 2019.3.17 14:00 Kick Off

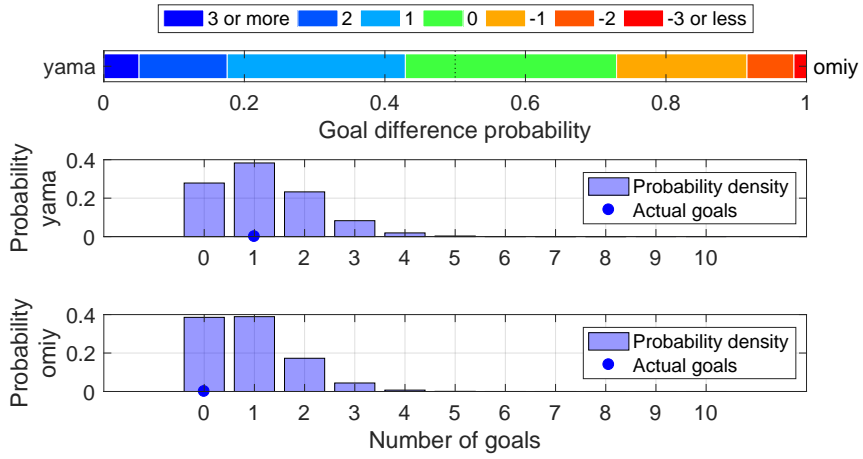

Shot distribution and s-xG, yama

*The original shot position data are retrieved from <http://www.football-lab.jp/>.
 This plot is drawn by konakalab with MATLAB.

yama (Home) - omiy (Away)
 2019.3.17 14:00 Kick Off
 Goals=1, sum of s-xG=1.192

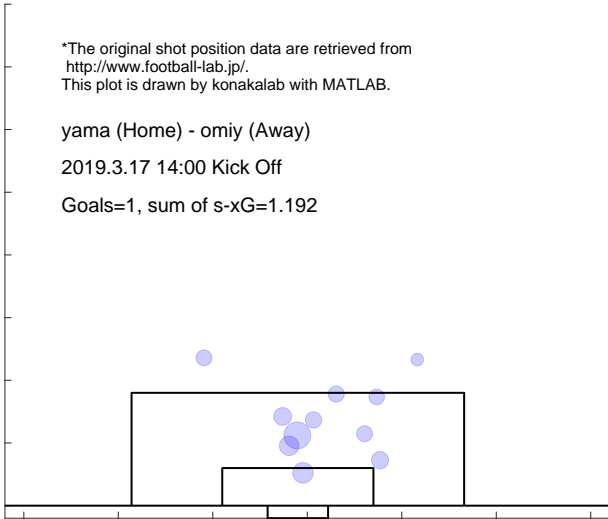

Shot distribution and s-xG, omiy

*The original shot position data are retrieved from <http://www.football-lab.jp/>.
 This plot is drawn by konakalab with MATLAB.

yama (Home) - omiy (Away)
 2019.3.17 14:00 Kick Off
 Goals=0, sum of s-xG=0.901

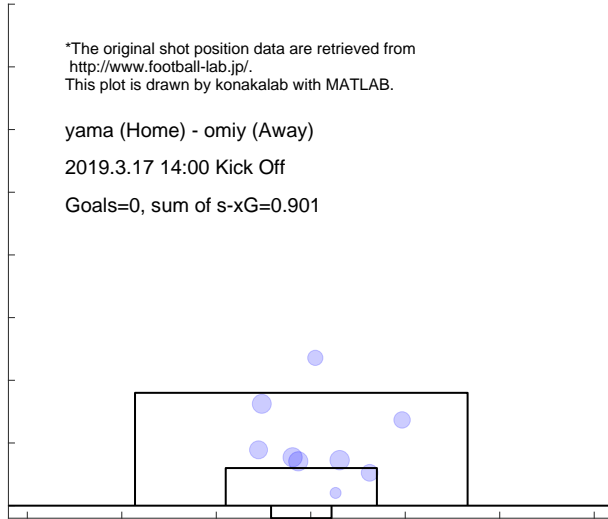

Match report based on s-xG
 omiy (Home) - mito (Away)
 2019.3.23 14:00 Kick Off

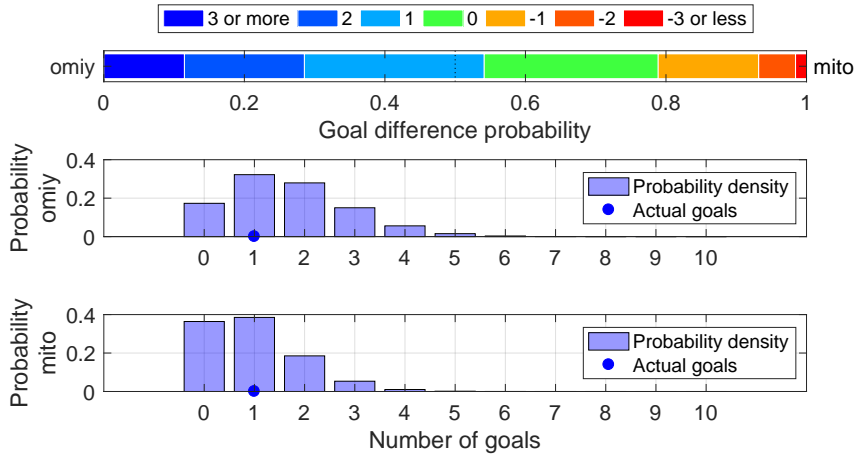

Shot distribution and s-xG, omiy

*The original shot position data are retrieved from <http://www.football-lab.jp/>.
 This plot is drawn by konakalab with MATLAB.

omiy (Home) - mito (Away)
 2019.3.23 14:00 Kick Off
 Goals=1, sum of s-xG=1.656

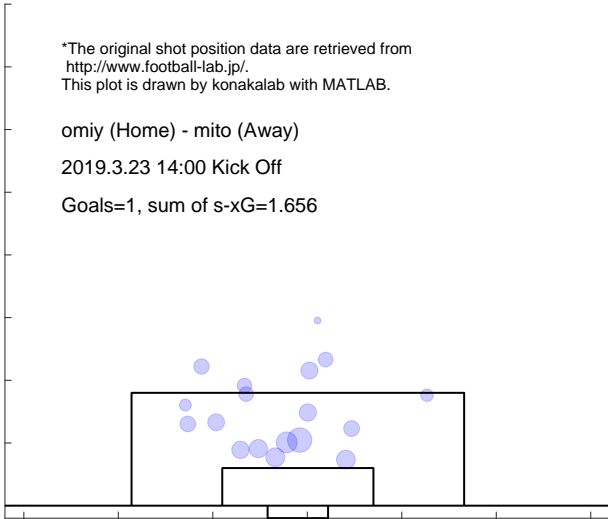

Shot distribution and s-xG, mito

*The original shot position data are retrieved from <http://www.football-lab.jp/>.
 This plot is drawn by konakalab with MATLAB.

omiy (Home) - mito (Away)
 2019.3.23 14:00 Kick Off
 Goals=1, sum of s-xG=0.966

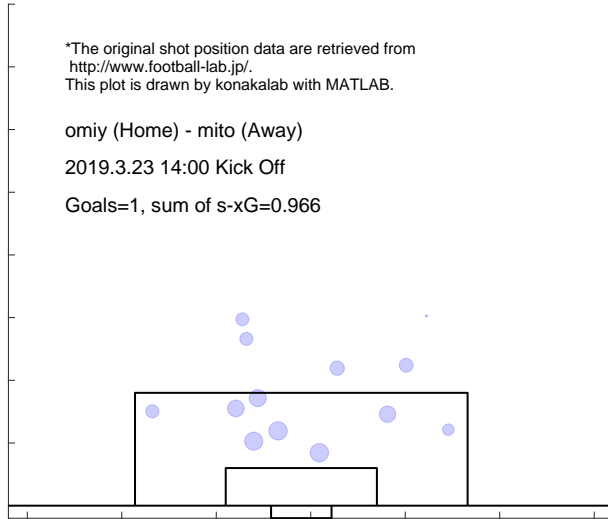

Match report based on s-xG

ngsk (Home) - omiy (Away)
2019.3.30 14:00 Kick Off

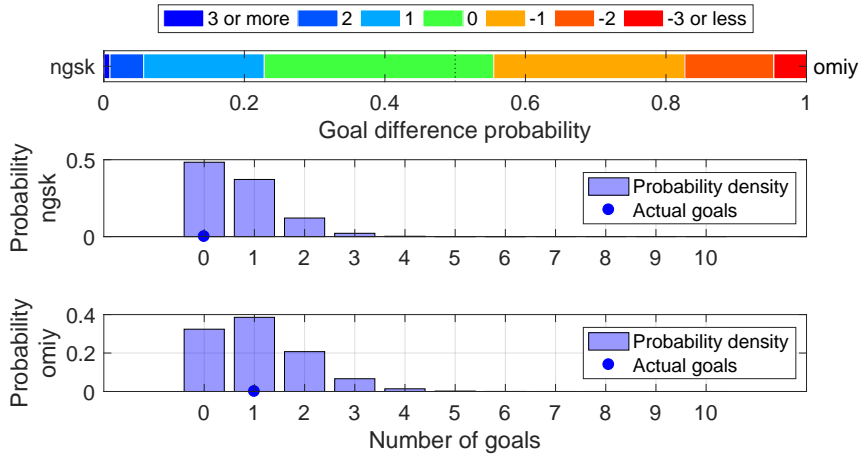

Shot distribution and s-xG, ngsk

*The original shot position data are retrieved from <http://www.football-lab.jp/>.
This plot is drawn by konakalab with MATLAB.

ngsk (Home) - omiy (Away)
2019.3.30 14:00 Kick Off
Goals=0, sum of s-xG=0.688

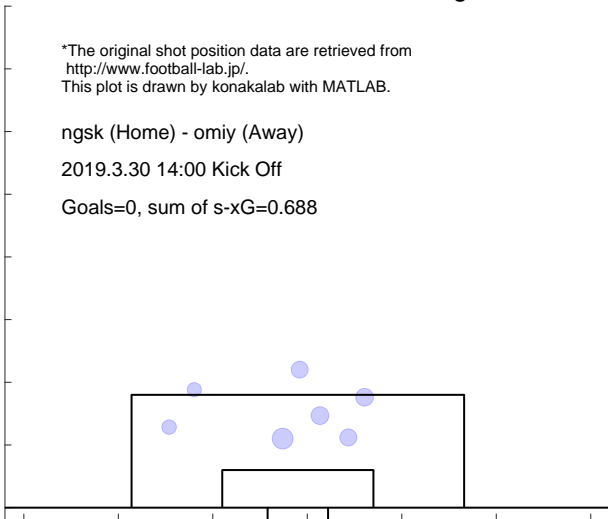

Shot distribution and s-xG, omiy

*The original shot position data are retrieved from <http://www.football-lab.jp/>.
This plot is drawn by konakalab with MATLAB.

ngsk (Home) - omiy (Away)
2019.3.30 14:00 Kick Off
Goals=1, sum of s-xG=1.068

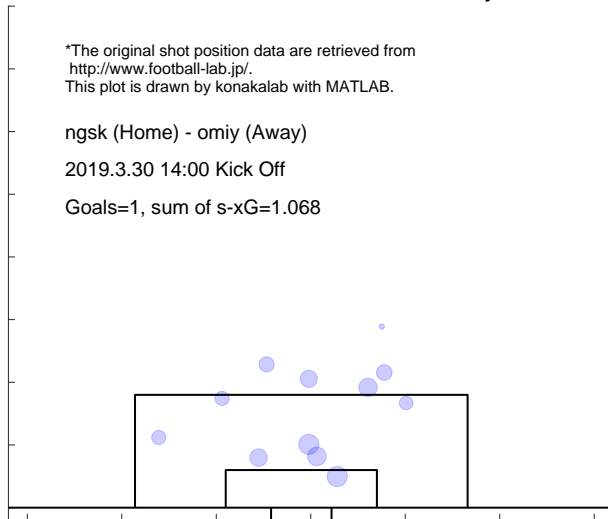

Match report based on s-xG

omiy (Home) - okay (Away)

2019.4.3 19:00 Kick Off

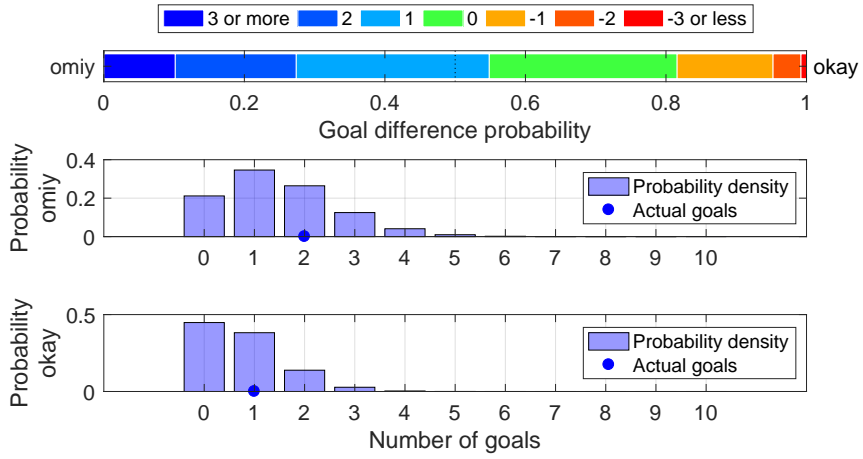

Shot distribution and s-xG, omiy

*The original shot position data are retrieved from <http://www.football-lab.jp/>. This plot is drawn by konakalab with MATLAB.

omiy (Home) - okay (Away)

2019.4.3 19:00 Kick Off

Goals=2, sum of s-xG=1.476

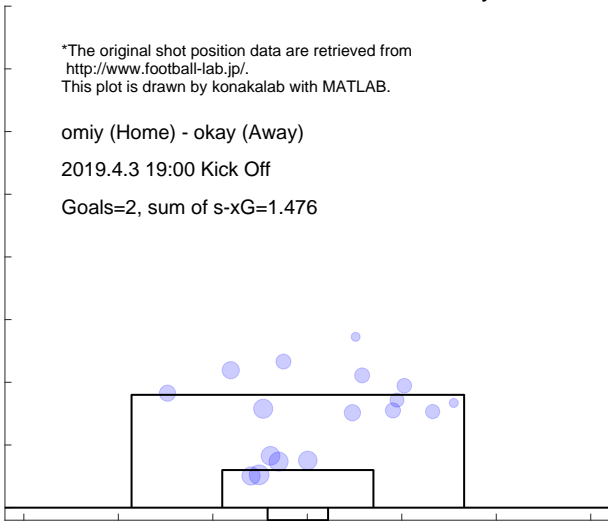

Shot distribution and s-xG, okay

*The original shot position data are retrieved from <http://www.football-lab.jp/>. This plot is drawn by konakalab with MATLAB.

omiy (Home) - okay (Away)

2019.4.3 19:00 Kick Off

Goals=1, sum of s-xG=0.756

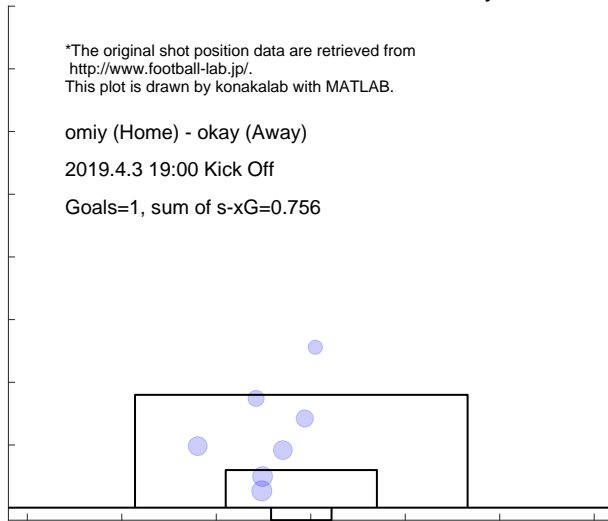

Match report based on s-xG

kufc (Home) - omiy (Away)
2019.4.7 13:00 Kick Off

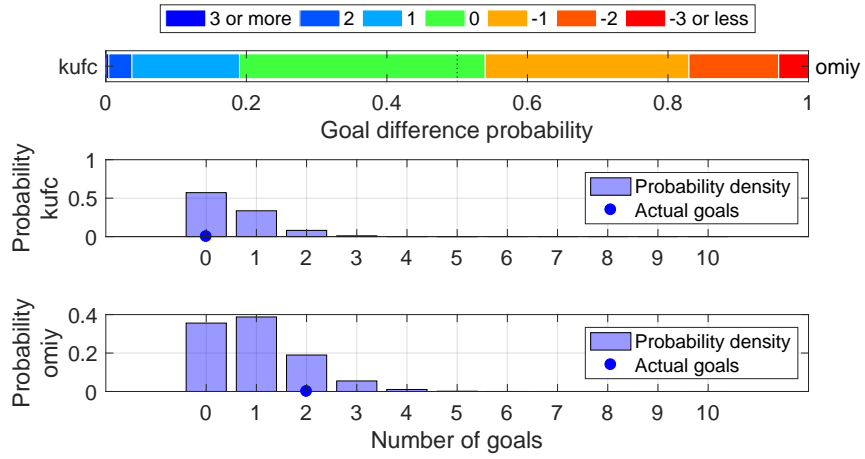

Shot distribution and s-xG, kufc

*The original shot position data are retrieved from <http://www.football-lab.jp/>.
This plot is drawn by konakalab with MATLAB.

kufc (Home) - omiy (Away)
2019.4.7 13:00 Kick Off
Goals=0, sum of s-xG=0.532

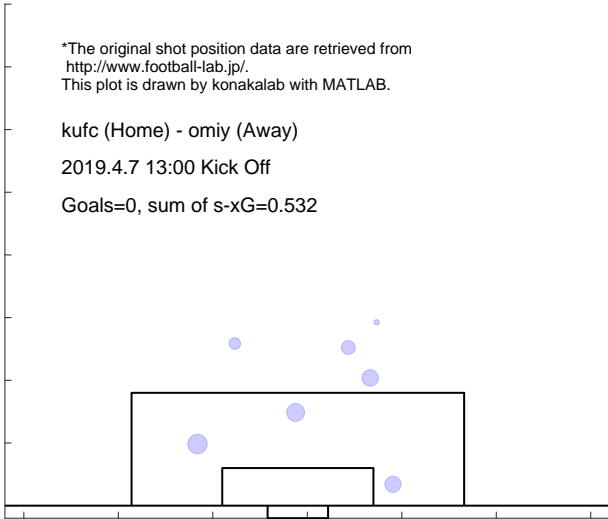

Shot distribution and s-xG, omiy

*The original shot position data are retrieved from <http://www.football-lab.jp/>.
This plot is drawn by konakalab with MATLAB.

kufc (Home) - omiy (Away)
2019.4.7 13:00 Kick Off
Goals=2, sum of s-xG=0.981

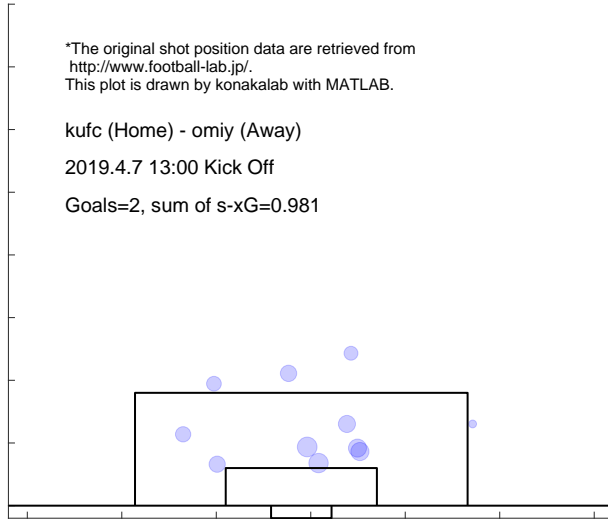

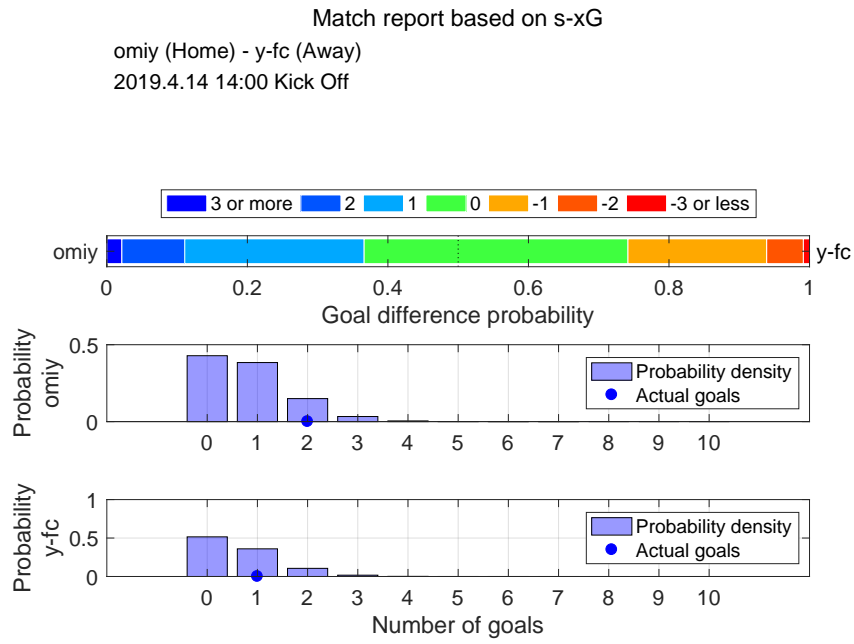

Shot distribution and s-xG, omiy

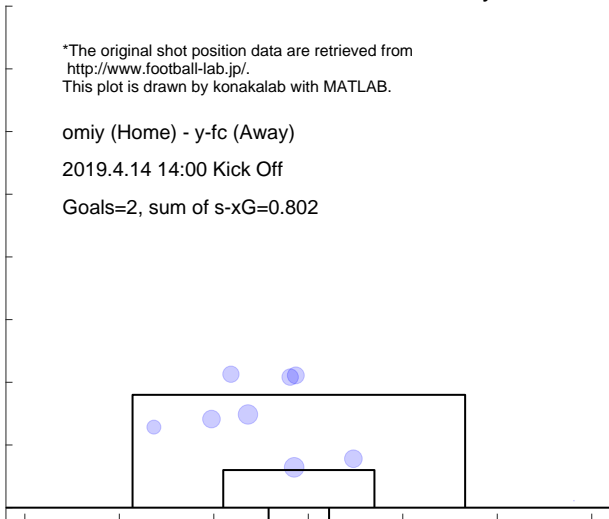

Shot distribution and s-xG, y-fc

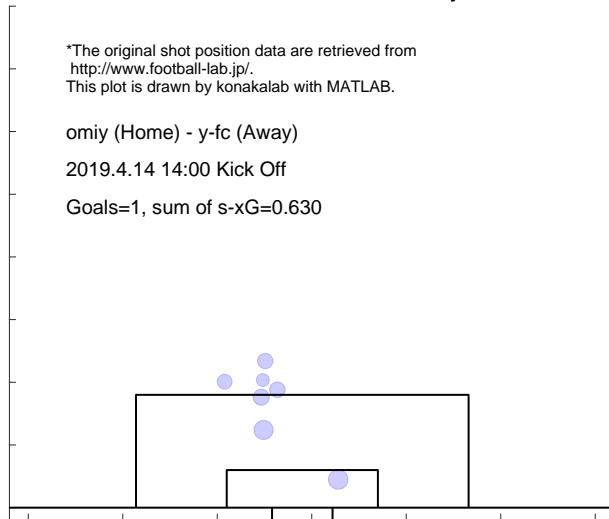

Match report based on s-xG

mcd (Home) - omiy (Away)

2019.4.21 15:00 Kick Off

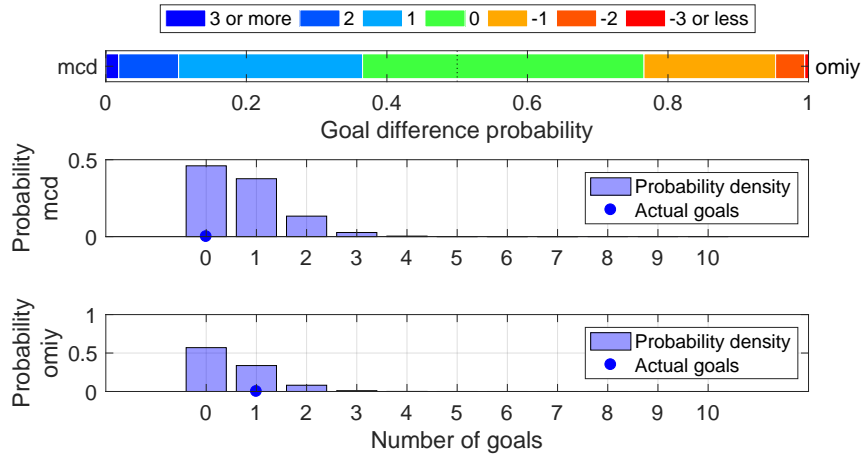

Shot distribution and s-xG, mcd

*The original shot position data are retrieved from <http://www.football-lab.jp/>.
This plot is drawn by konakalab with MATLAB.

mcd (Home) - omiy (Away)

2019.4.21 15:00 Kick Off

Goals=0, sum of s-xG=0.737

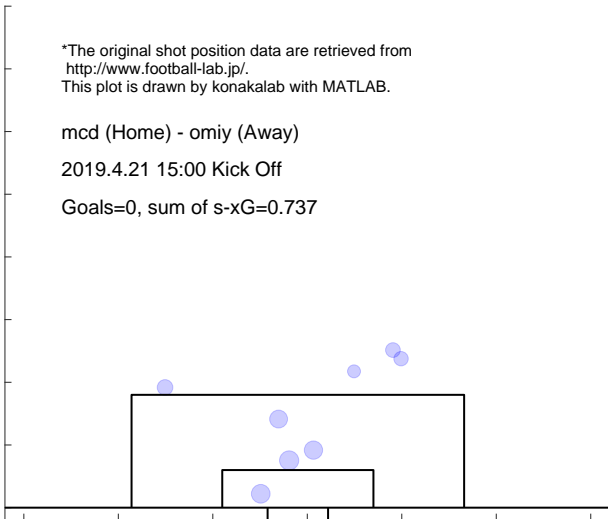

Shot distribution and s-xG, omiy

*The original shot position data are retrieved from <http://www.football-lab.jp/>.
This plot is drawn by konakalab with MATLAB.

mcd (Home) - omiy (Away)

2019.4.21 15:00 Kick Off

Goals=1, sum of s-xG=0.534

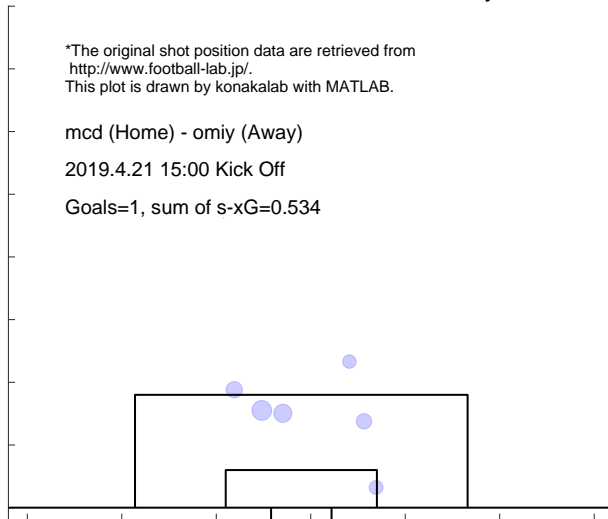

Match report based on s-xG
 chib (Home) - omiy (Away)
 2019.4.28 15:00 Kick Off

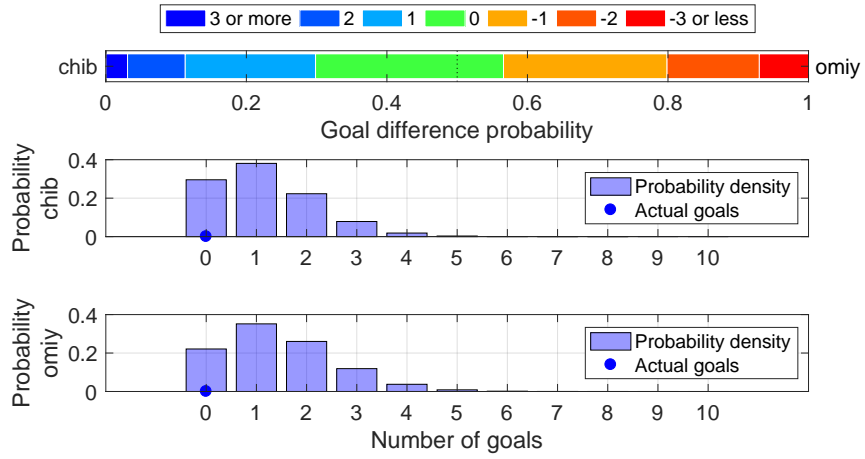

Shot distribution and s-xG, chib

*The original shot position data are retrieved from <http://www.football-lab.jp/>.
 This plot is drawn by konakalab with MATLAB.

chib (Home) - omiy (Away)

2019.4.28 15:00 Kick Off

Goals=0, sum of s-xG=1.154

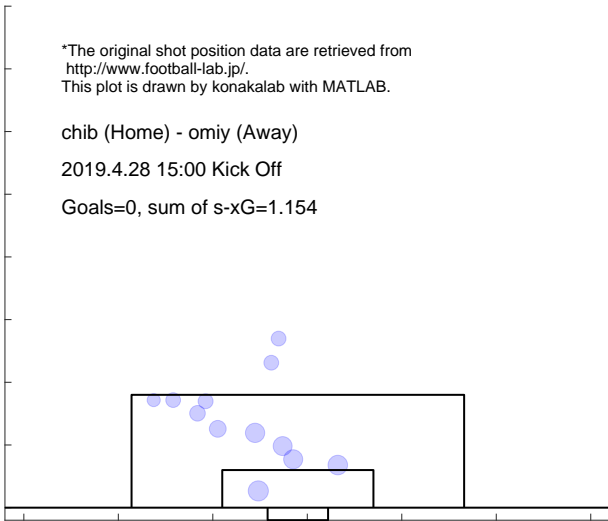

Shot distribution and s-xG, omiy

*The original shot position data are retrieved from <http://www.football-lab.jp/>.
 This plot is drawn by konakalab with MATLAB.

chib (Home) - omiy (Away)

2019.4.28 15:00 Kick Off

Goals=0, sum of s-xG=1.433

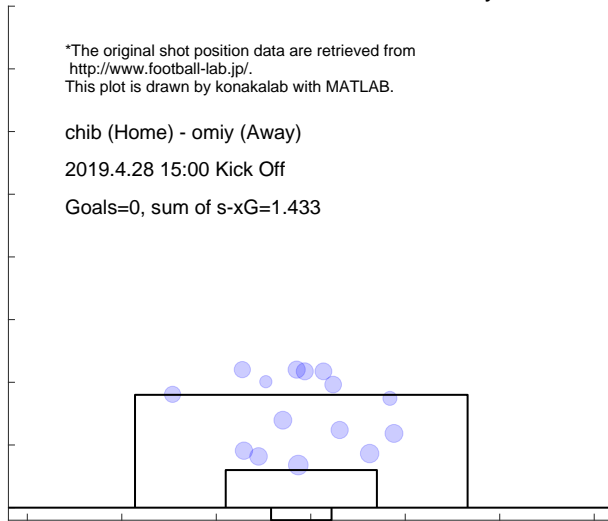

Match report based on s-xG

omiy (Home) - ehim (Away)

2019.5.4 14:00 Kick Off

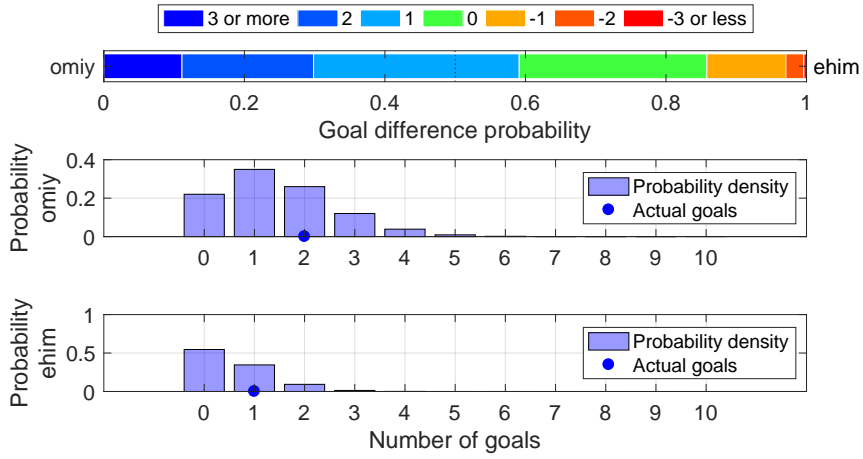

Shot distribution and s-xG, omiy

*The original shot position data are retrieved from <http://www.football-lab.jp/>. This plot is drawn by konakalab with MATLAB.

omiy (Home) - ehim (Away)

2019.5.4 14:00 Kick Off

Goals=2, sum of s-xG=1.443

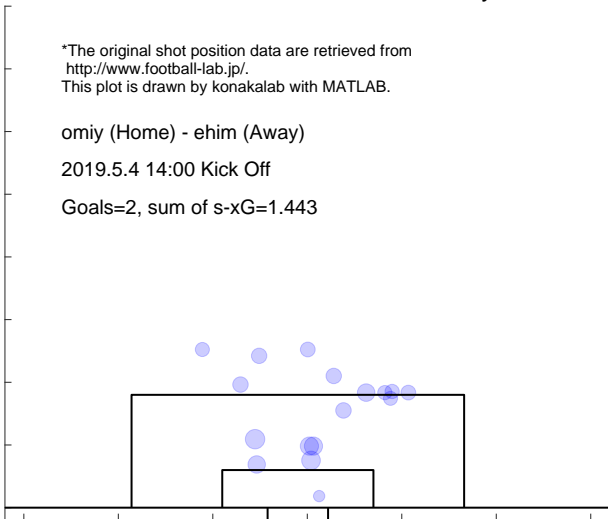

Shot distribution and s-xG, ehim

*The original shot position data are retrieved from <http://www.football-lab.jp/>. This plot is drawn by konakalab with MATLAB.

omiy (Home) - ehim (Away)

2019.5.4 14:00 Kick Off

Goals=1, sum of s-xG=0.578

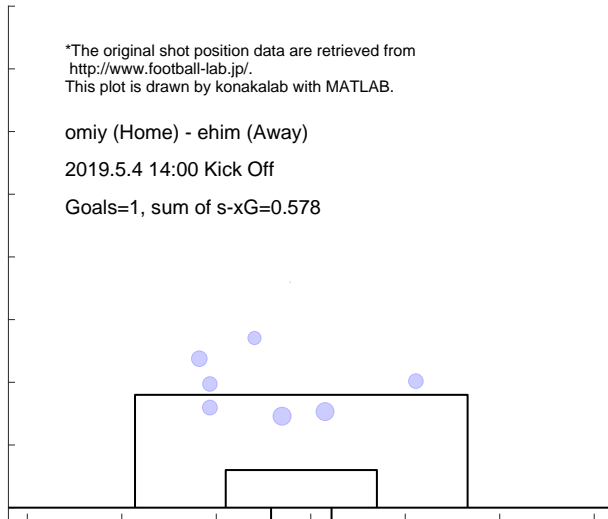

Match report based on s-xG

r-ya (Home) - omiy (Away)
 2019.5.11 16:00 Kick Off

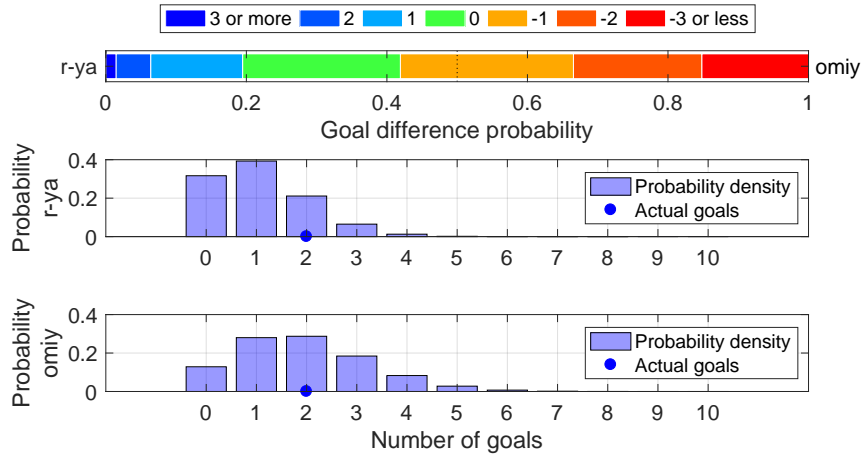

Shot distribution and s-xG, r-ya

*The original shot position data are retrieved from <http://www.football-lab.jp/>.
 This plot is drawn by konakalab with MATLAB.

r-ya (Home) - omiy (Away)
 2019.5.11 16:00 Kick Off
 Goals=2, sum of s-xG=1.069

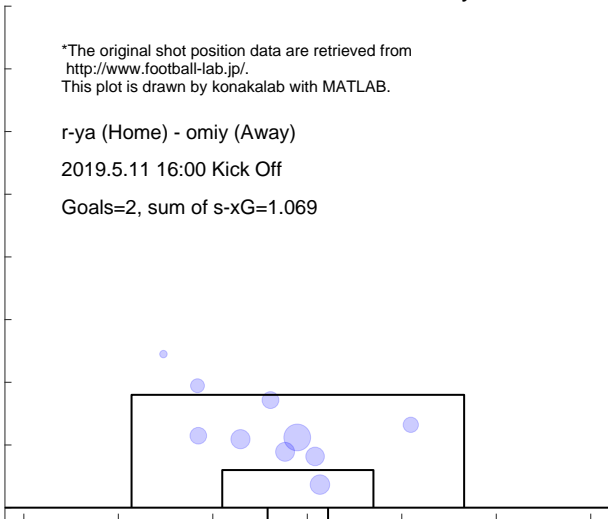

Shot distribution and s-xG, omiy

*The original shot position data are retrieved from <http://www.football-lab.jp/>.
 This plot is drawn by konakalab with MATLAB.

r-ya (Home) - omiy (Away)
 2019.5.11 16:00 Kick Off
 Goals=2, sum of s-xG=1.934

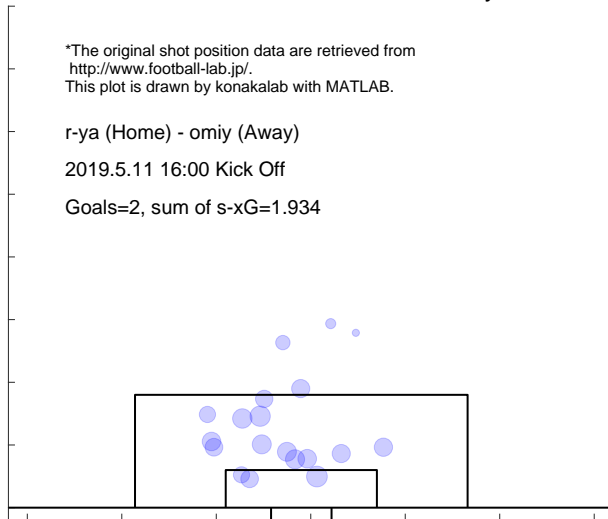

Match report based on s-xG

omiy (Home) - toch (Away)
2019.5.18 14:00 Kick Off

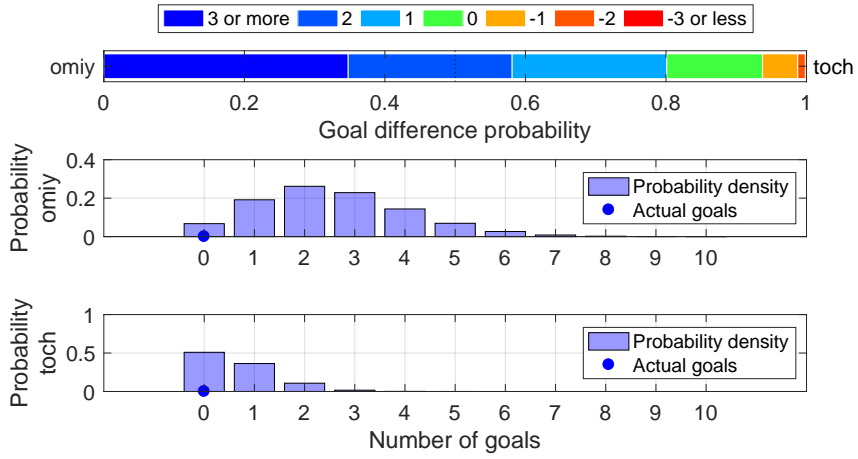

Shot distribution and s-xG, omiy

*The original shot position data are retrieved from <http://www.football-lab.jp/>.
This plot is drawn by konakalab with MATLAB.

omiy (Home) - toch (Away)
2019.5.18 14:00 Kick Off
Goals=0, sum of s-xG=2.563

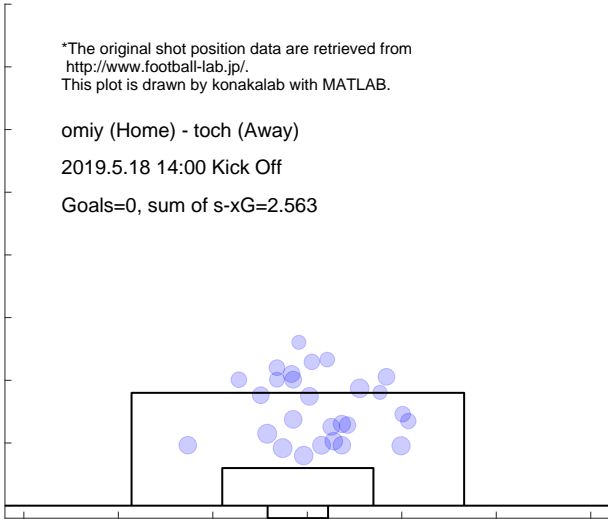

Shot distribution and s-xG, toch

*The original shot position data are retrieved from <http://www.football-lab.jp/>.
This plot is drawn by konakalab with MATLAB.

omiy (Home) - toch (Away)
2019.5.18 14:00 Kick Off
Goals=0, sum of s-xG=0.637

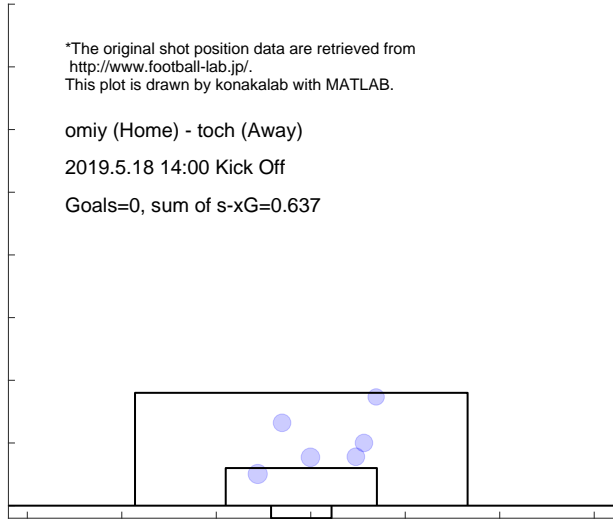

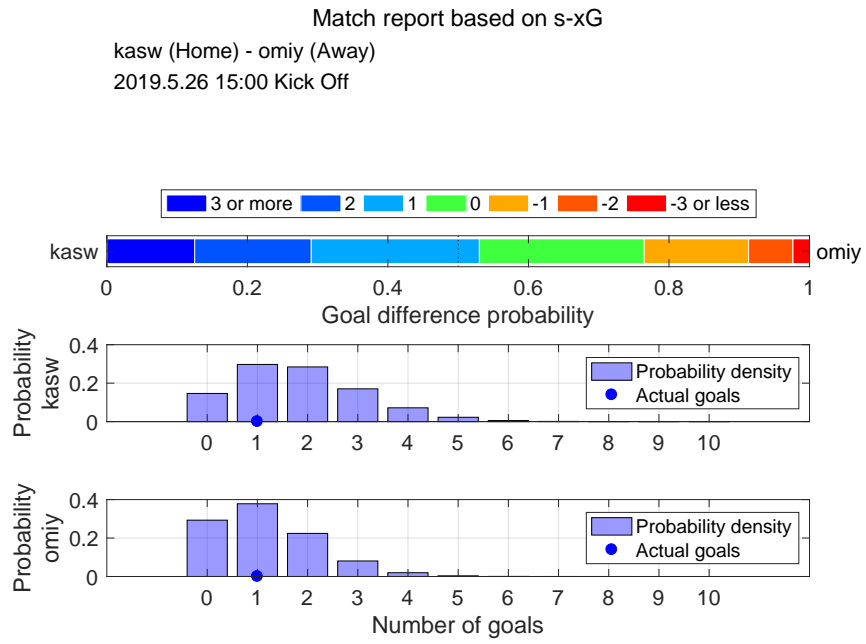

Shot distribution and s-xG, kasw

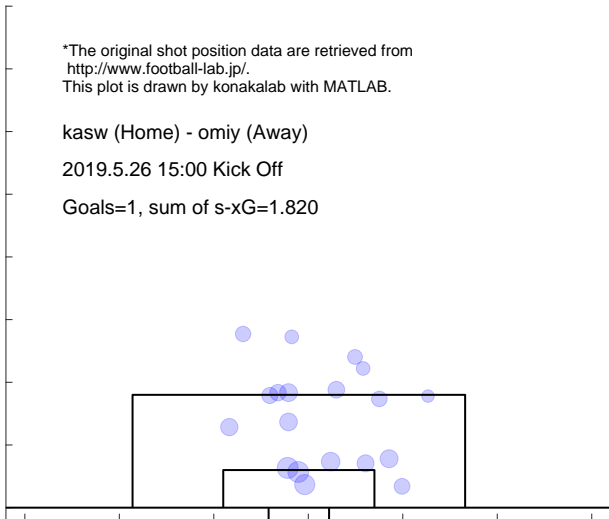

Shot distribution and s-xG, omiy

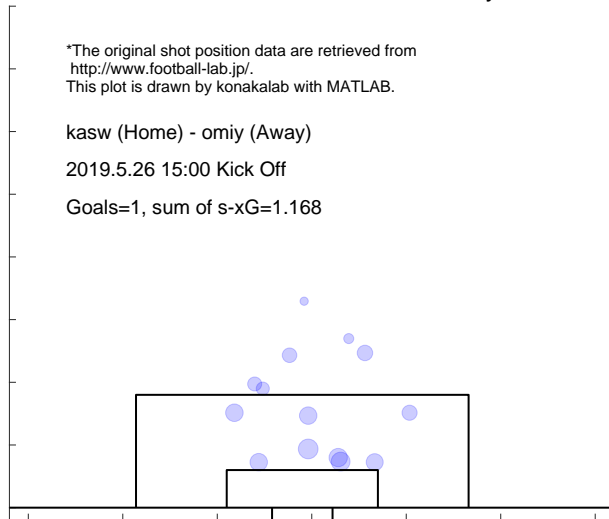

Match report based on s-xG

fuku (Home) - omiy (Away)
2019.6.2 13:05 Kick Off

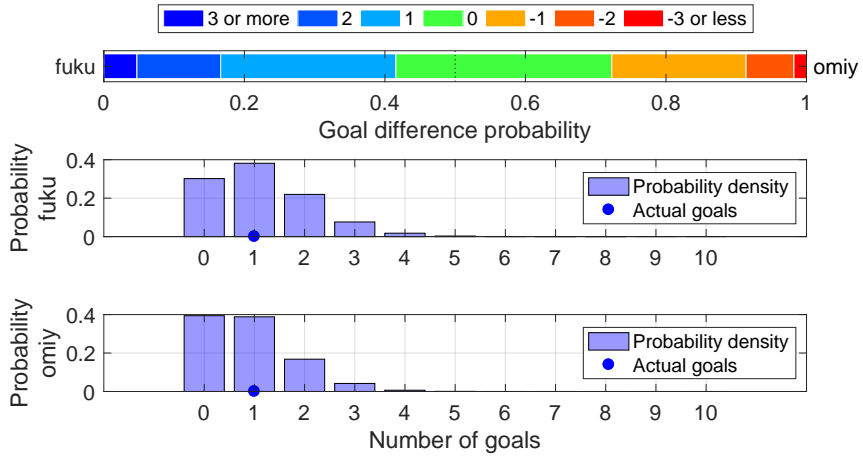

Shot distribution and s-xG, fuku

*The original shot position data are retrieved from <http://www.football-lab.jp/>.
This plot is drawn by konakalab with MATLAB.

fuku (Home) - omiy (Away)
2019.6.2 13:05 Kick Off
Goals=1, sum of s-xG=1.137

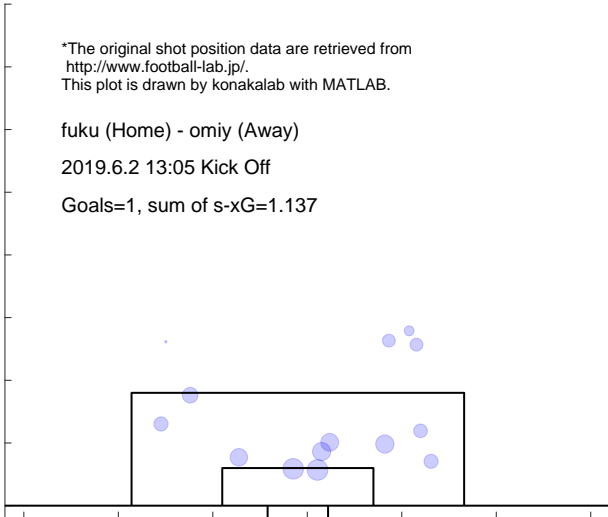

Shot distribution and s-xG, omiy

*The original shot position data are retrieved from <http://www.football-lab.jp/>.
This plot is drawn by konakalab with MATLAB.

fuku (Home) - omiy (Away)
2019.6.2 13:05 Kick Off
Goals=1, sum of s-xG=0.881

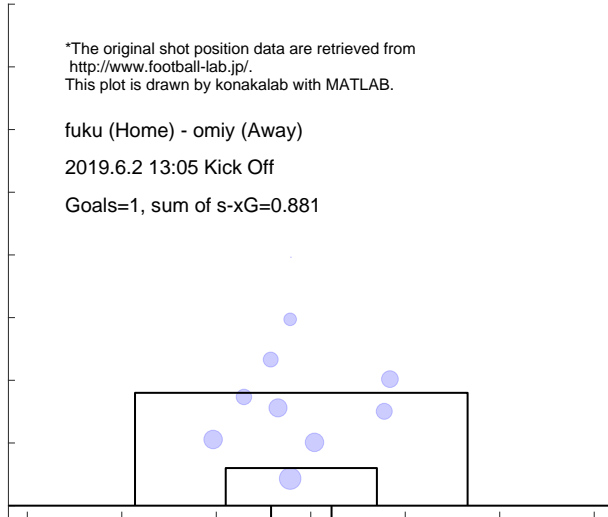

Match report based on s-xG

omiy (Home) - kyot (Away)
 2019.6.8 18:00 Kick Off

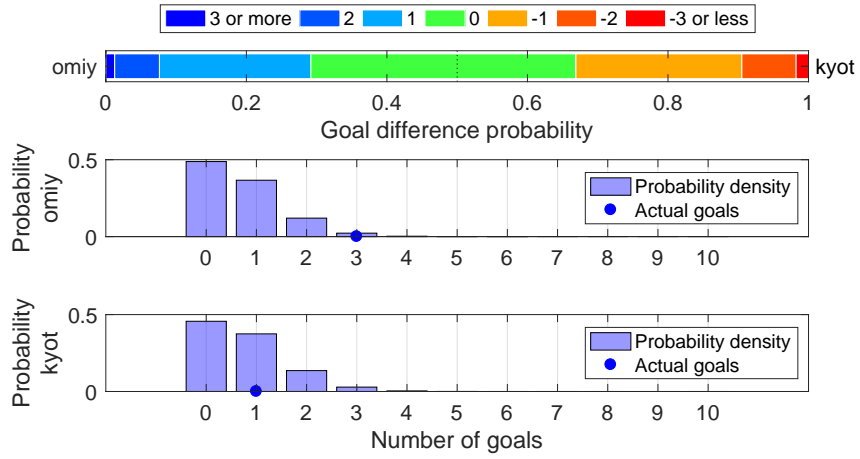

Shot distribution and s-xG, omiy

*The original shot position data are retrieved from <http://www.football-lab.jp/>.
 This plot is drawn by konakalab with MATLAB.

omiy (Home) - kyot (Away)
 2019.6.8 18:00 Kick Off
 Goals=3, sum of s-xG=0.686

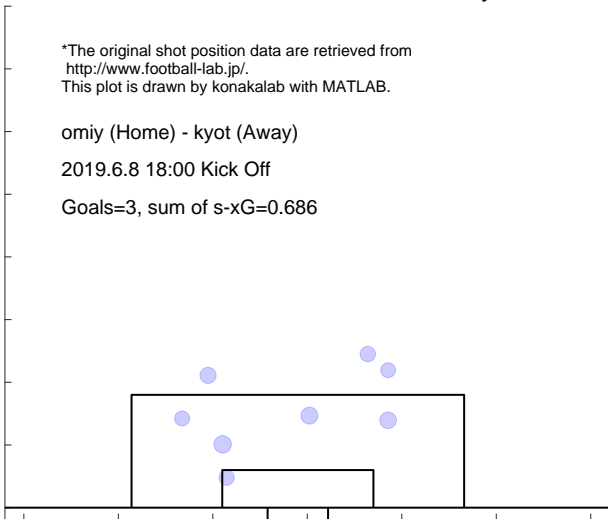

Shot distribution and s-xG, kyot

*The original shot position data are retrieved from <http://www.football-lab.jp/>.
 This plot is drawn by konakalab with MATLAB.

omiy (Home) - kyot (Away)
 2019.6.8 18:00 Kick Off
 Goals=1, sum of s-xG=0.750

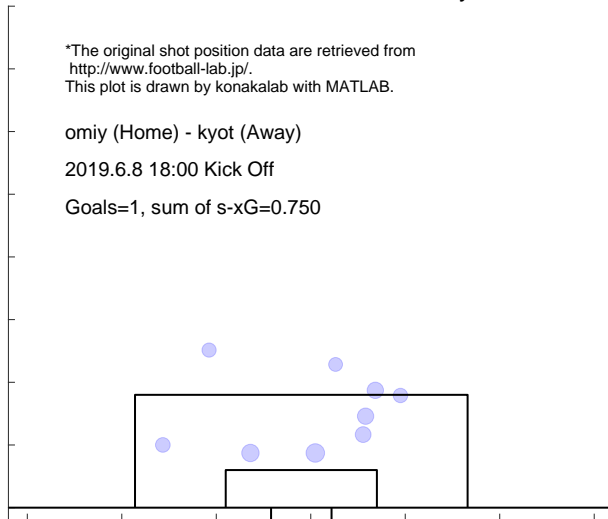

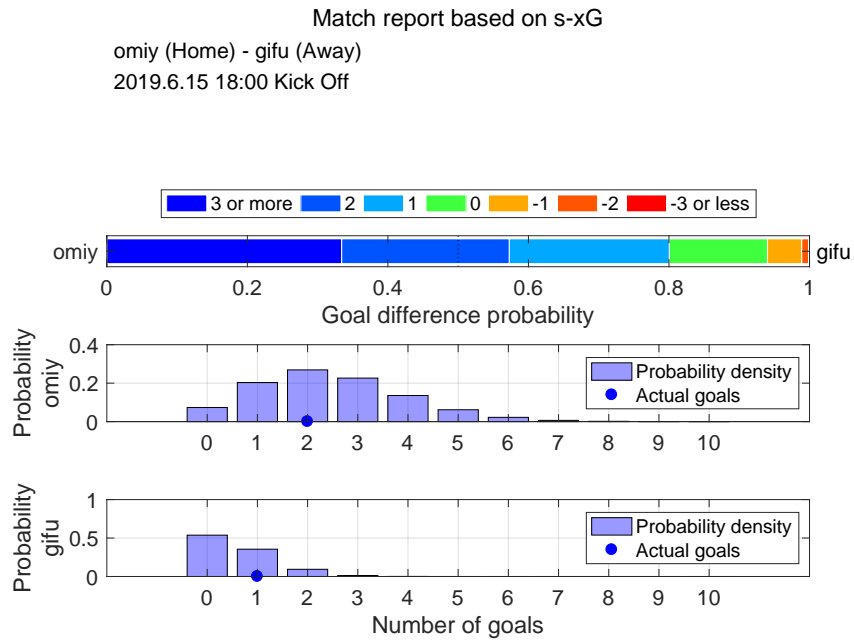

Shot distribution and s-xG, omiy

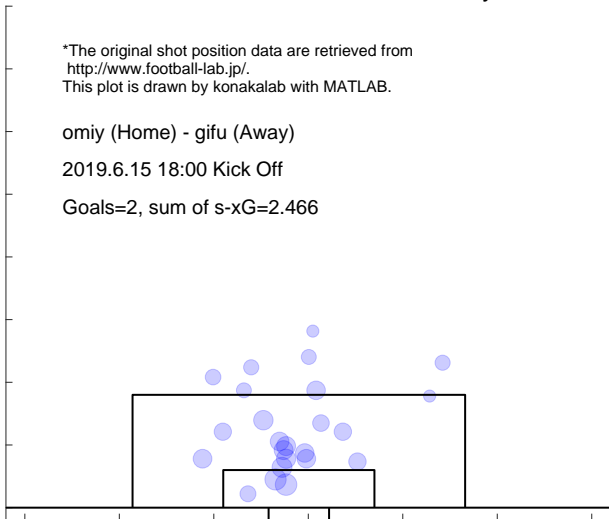

Shot distribution and s-xG, gifu

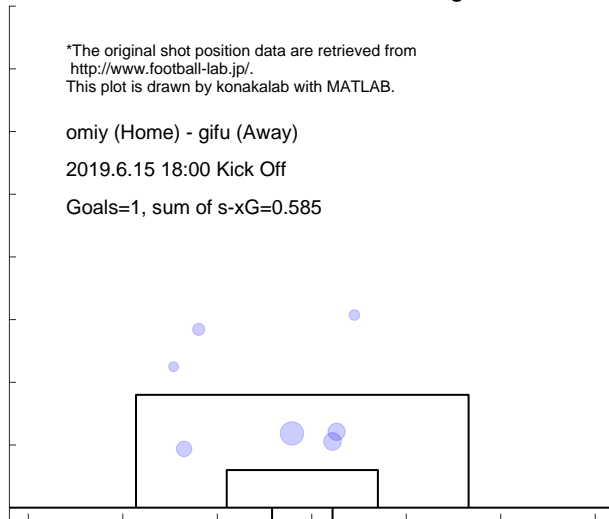

Match report based on s-xG

tk-v (Home) - omiy (Away)
2019.6.22 19:00 Kick Off

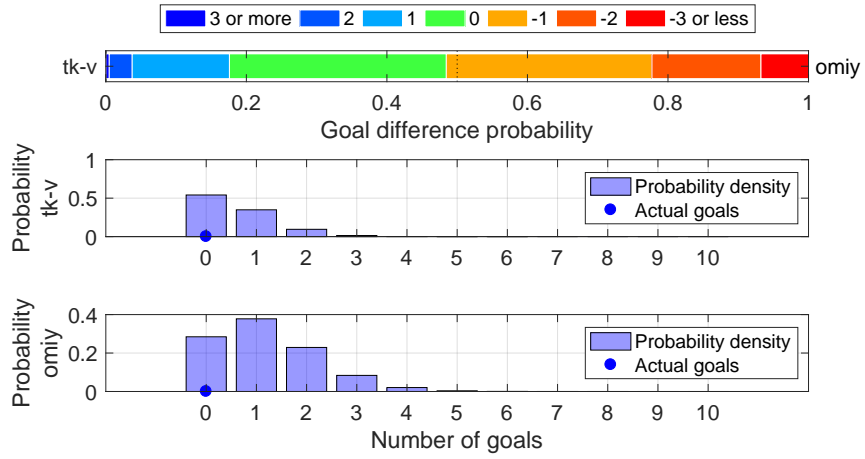

Shot distribution and s-xG, tk-v

*The original shot position data are retrieved from <http://www.football-lab.jp/>.
This plot is drawn by konakalab with MATLAB.

tk-v (Home) - omiy (Away)
2019.6.22 19:00 Kick Off

Goals=0, sum of s-xG=0.586

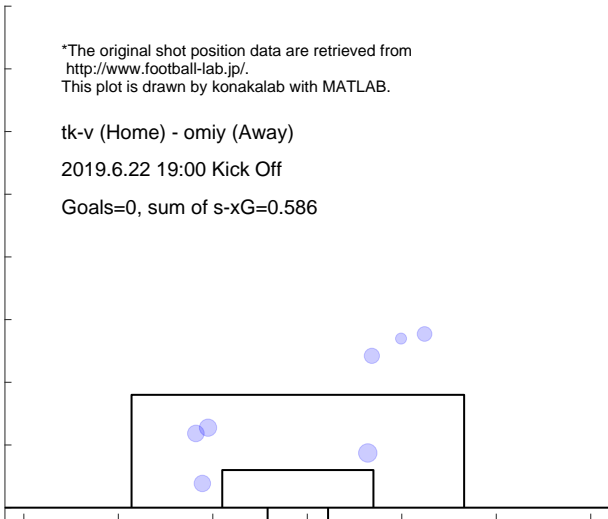

Shot distribution and s-xG, omiy

*The original shot position data are retrieved from <http://www.football-lab.jp/>.
This plot is drawn by konakalab with MATLAB.

tk-v (Home) - omiy (Away)
2019.6.22 19:00 Kick Off

Goals=0, sum of s-xG=1.191

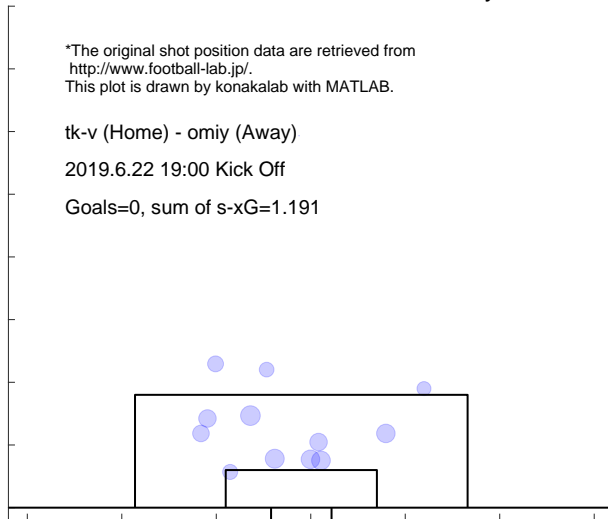

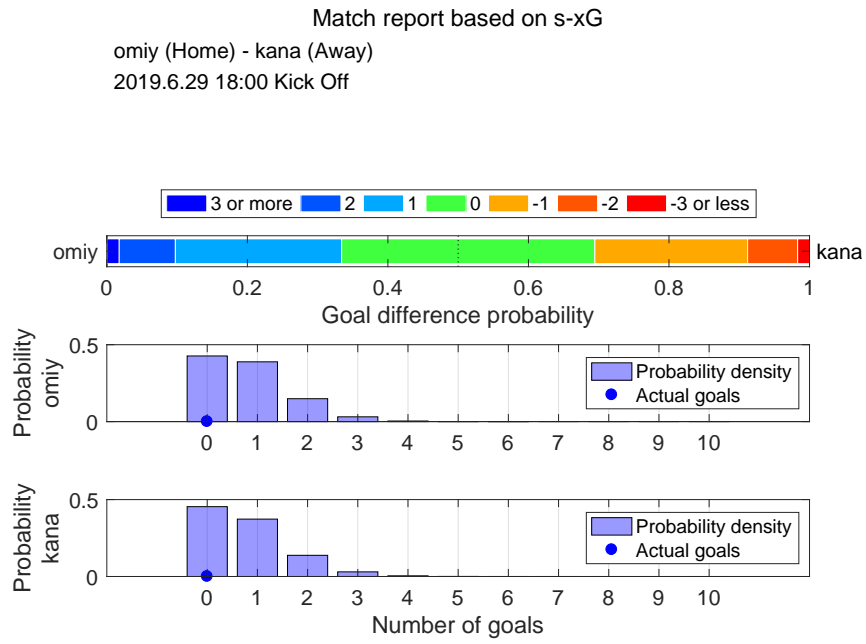

Shot distribution and s-xG, omiy

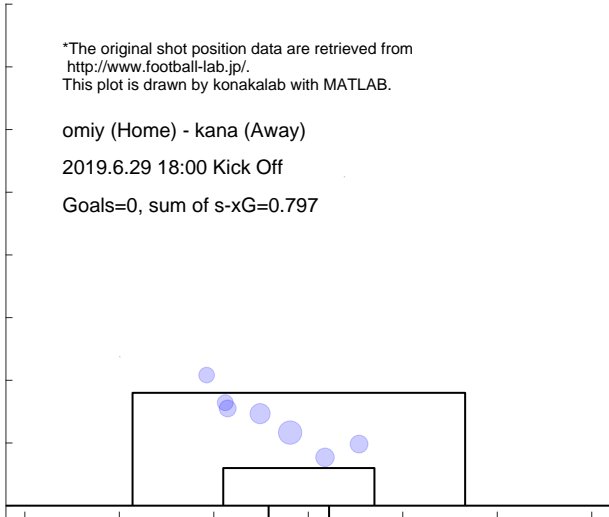

Shot distribution and s-xG, kana

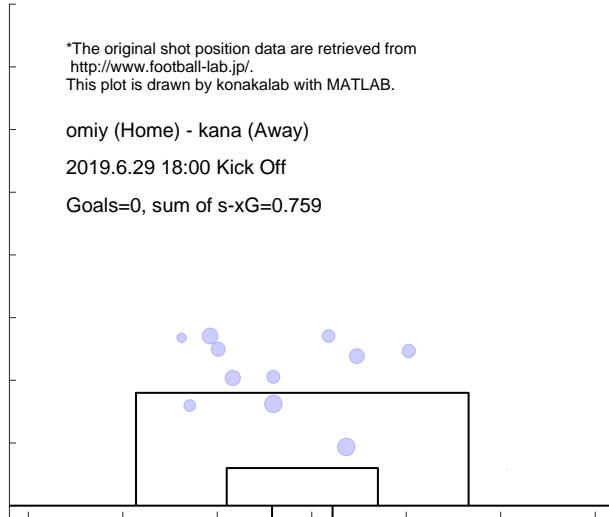

Match report based on s-xG

niig (Home) - omiy (Away)
2019.7.6 19:00 Kick Off

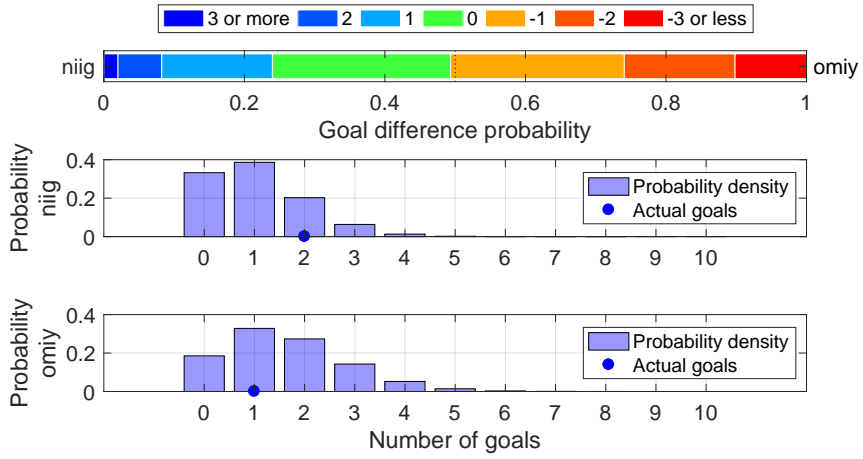

Shot distribution and s-xG, niig

*The original shot position data are retrieved from <http://www.football-lab.jp/>.
This plot is drawn by konakalab with MATLAB.

niig (Home) - omiy (Away)
2019.7.6 19:00 Kick Off

Goals=2, sum of s-xG=1.045

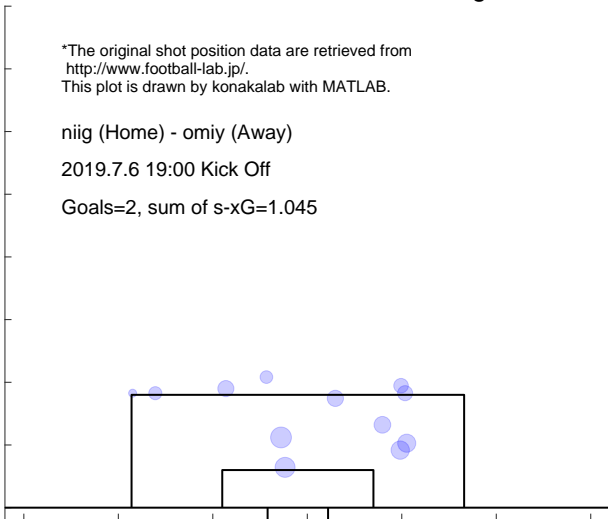

Shot distribution and s-xG, omiy

*The original shot position data are retrieved from <http://www.football-lab.jp/>.
This plot is drawn by konakalab with MATLAB.

niig (Home) - omiy (Away)
2019.7.6 19:00 Kick Off

Goals=1, sum of s-xG=1.606

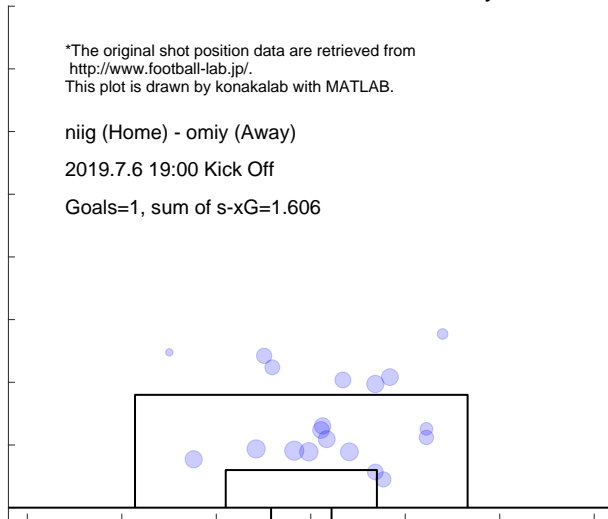

Match report based on s-xG

omiy (Home) - kufc (Away)
2019.7.13 19:00 Kick Off

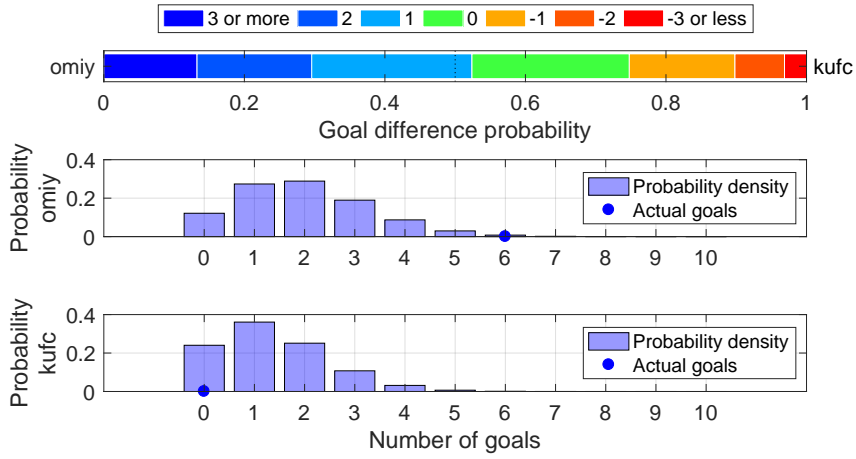

Shot distribution and s-xG, omiy

*The original shot position data are retrieved from <http://www.football-lab.jp/>.
This plot is drawn by konakalab with MATLAB.

omiy (Home) - kufc (Away)
2019.7.13 19:00 Kick Off
Goals=6, sum of s-xG=1.977

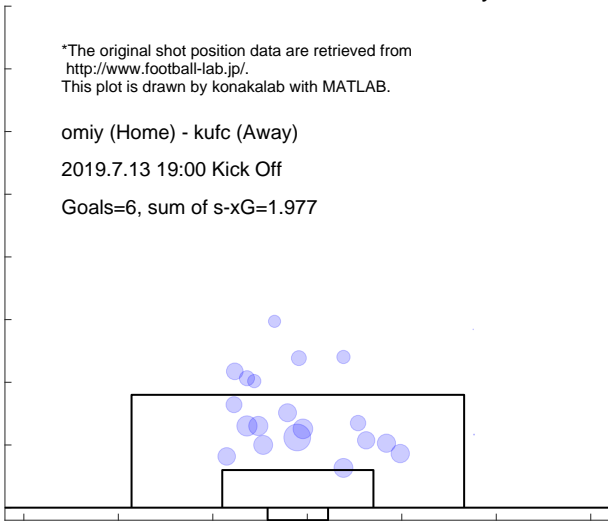

Shot distribution and s-xG, kufc

*The original shot position data are retrieved from <http://www.football-lab.jp/>.
This plot is drawn by konakalab with MATLAB.

omiy (Home) - kufc (Away)
2019.7.13 19:00 Kick Off
Goals=0, sum of s-xG=1.355

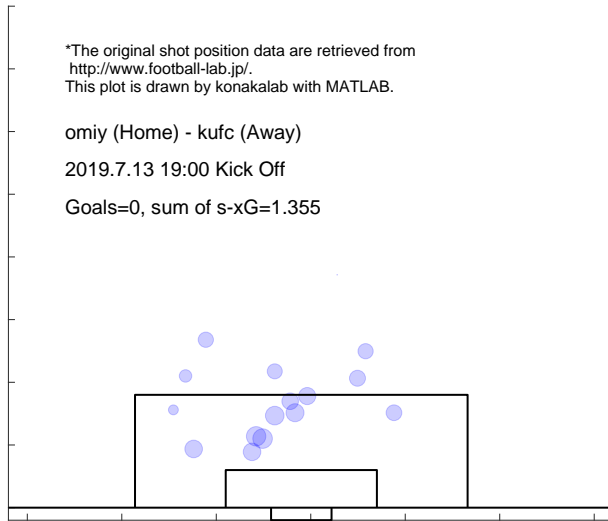

Match report based on s-xG
 kyot (Home) - omiy (Away)
 2019.7.20 19:00 Kick Off

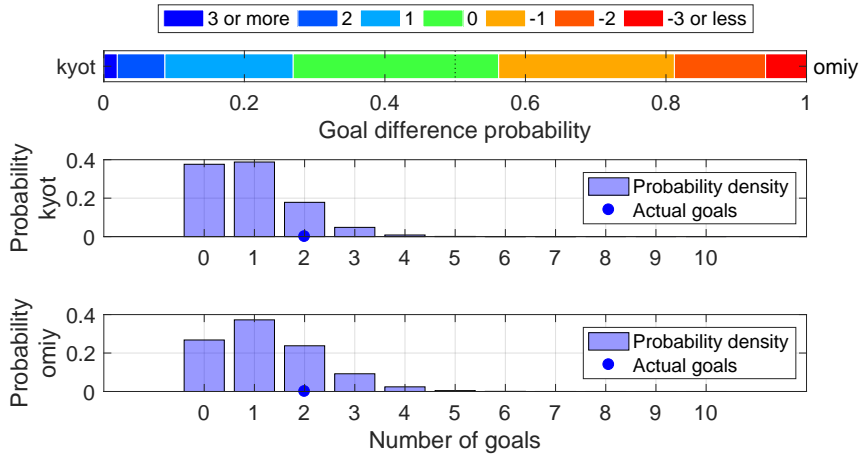

Shot distribution and s-xG, kyot

*The original shot position data are retrieved from <http://www.football-lab.jp/>.
 This plot is drawn by konakalab with MATLAB.

kyot (Home) - omiy (Away)
 2019.7.20 19:00 Kick Off
 Goals=2, sum of s-xG=0.928, shots=10

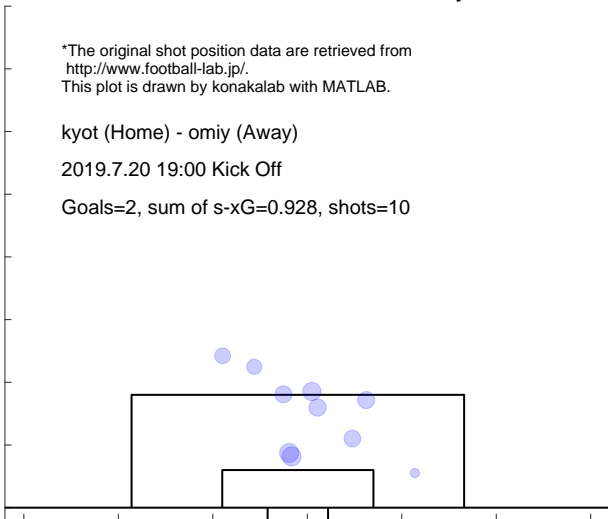

Shot distribution and s-xG, omiy

*The original shot position data are retrieved from <http://www.football-lab.jp/>.
 This plot is drawn by konakalab with MATLAB.

kyot (Home) - omiy (Away)
 2019.7.20 19:00 Kick Off
 Goals=2, sum of s-xG=1.249, shots=13

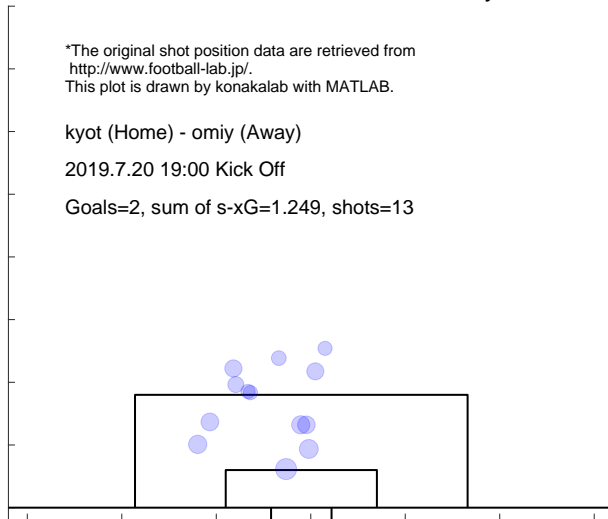

Match report based on s-xG

omiy (Home) - r-ya (Away)
 2019.7.27 19:00 Kick Off

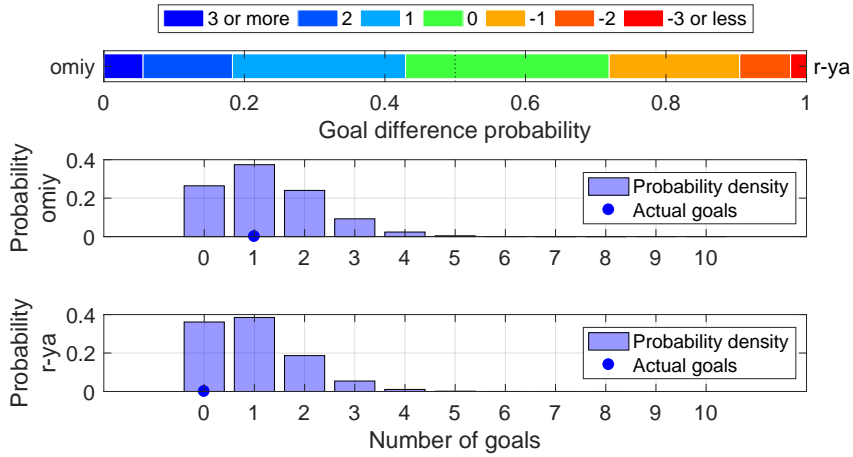

Shot distribution and s-xG, omiy

*The original shot position data are retrieved from <http://www.football-lab.jp/>.
 This plot is drawn by konakalab with MATLAB.

omiy (Home) - r-ya (Away)
 2019.7.27 19:00 Kick Off
 Goals=1, sum of s-xG=1.253, shots=12

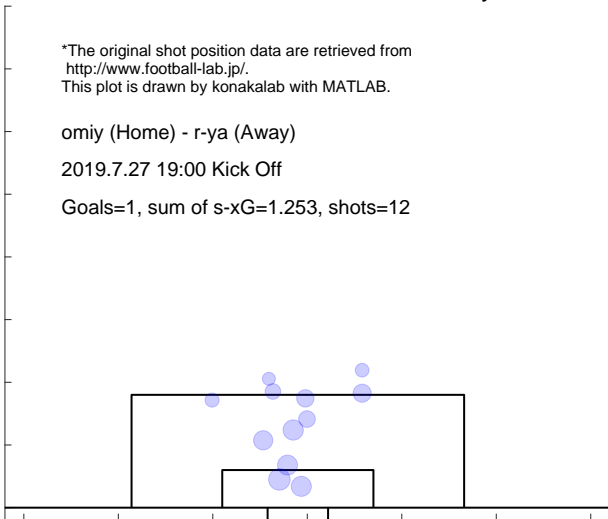

Shot distribution and s-xG, r-ya

*The original shot position data are retrieved from <http://www.football-lab.jp/>.
 This plot is drawn by konakalab with MATLAB.

omiy (Home) - r-ya (Away)
 2019.7.27 19:00 Kick Off
 Goals=0, sum of s-xG=0.973, shots=12

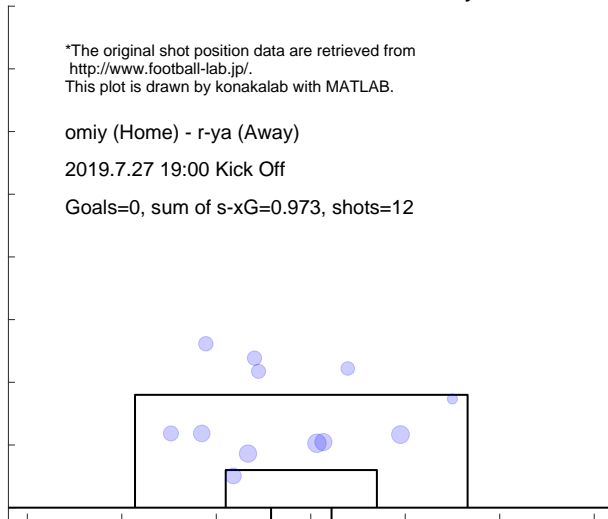

Match report based on s-xG

gifu (Home) - omiy (Away)
2019.7.31 19:00 Kick Off

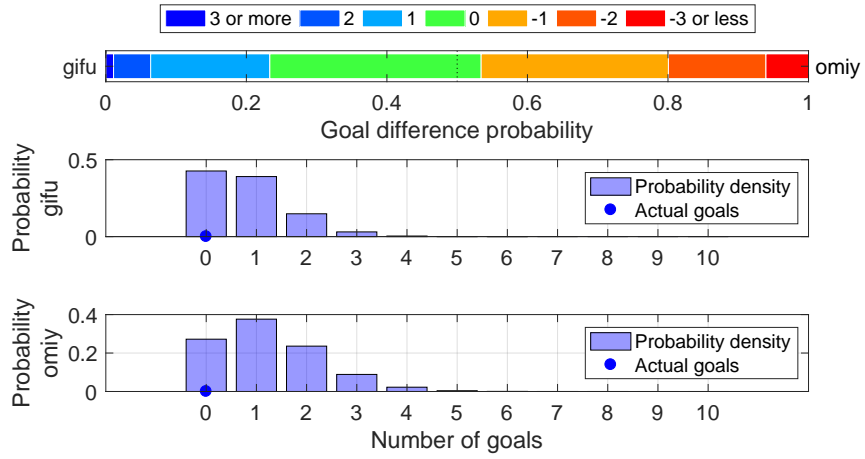

Shot distribution and s-xG, gifu

*The original shot position data are retrieved from <http://www.football-lab.jp/>.
This plot is drawn by konakalab with MATLAB.

gifu (Home) - omiy (Away)
2019.7.31 19:00 Kick Off
Goals=0, sum of s-xG=0.795, shots=7

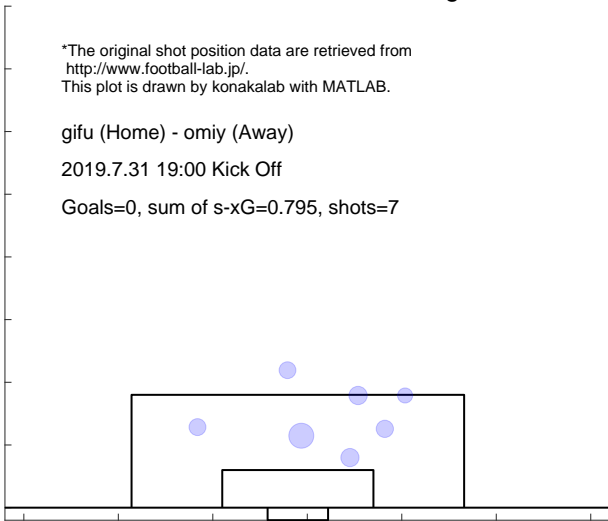

Shot distribution and s-xG, omiy

*The original shot position data are retrieved from <http://www.football-lab.jp/>.
This plot is drawn by konakalab with MATLAB.

gifu (Home) - omiy (Away)
2019.7.31 19:00 Kick Off
Goals=0, sum of s-xG=1.227, shots=14

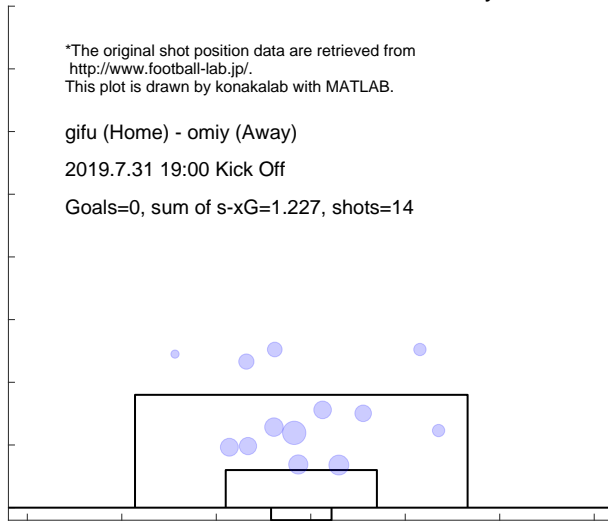

Match report based on s-xG

omiy (Home) - yama (Away)
2019.8.4 19:00 Kick Off

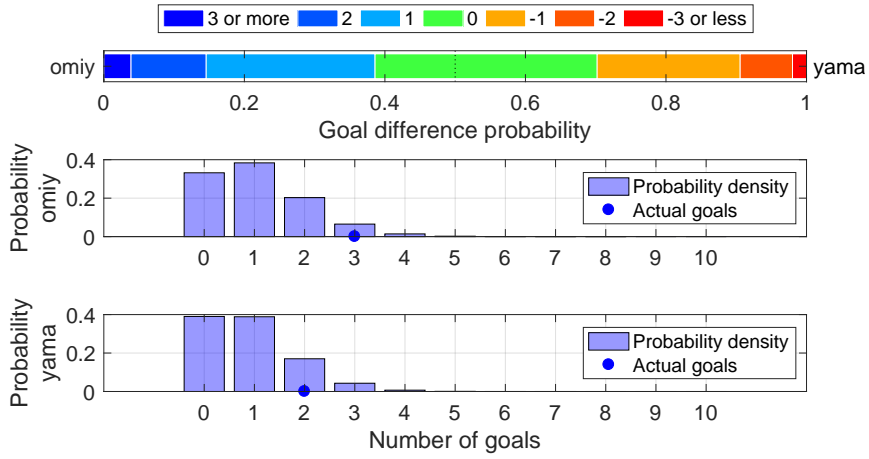

Shot distribution and s-xG, omiy

*The original shot position data are retrieved from <http://www.football-lab.jp/>.
This plot is drawn by konakalab with MATLAB.

omiy (Home) - yama (Away)
2019.8.4 19:00 Kick Off
Goals=3, sum of s-xG=1.054, shots=13

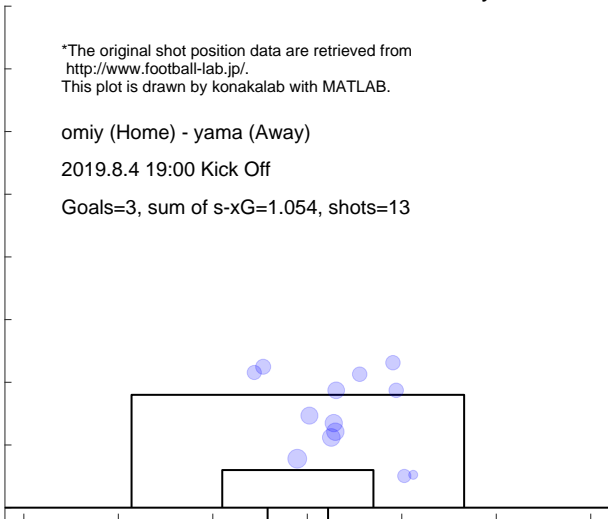

Shot distribution and s-xG, yama

*The original shot position data are retrieved from <http://www.football-lab.jp/>.
This plot is drawn by konakalab with MATLAB.

omiy (Home) - yama (Away)
2019.8.4 19:00 Kick Off
Goals=2, sum of s-xG=0.890, shots=9

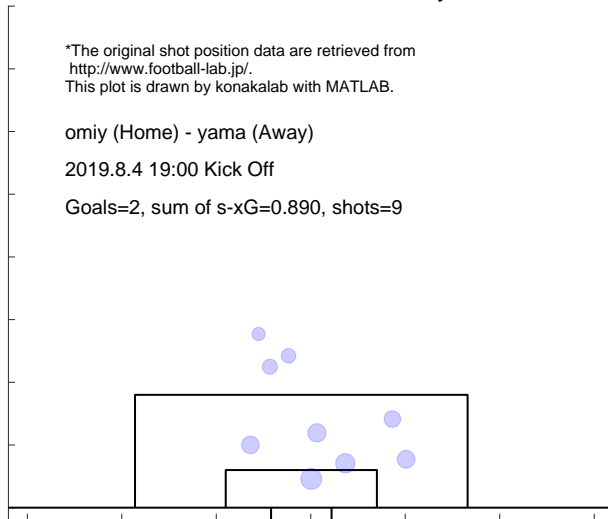

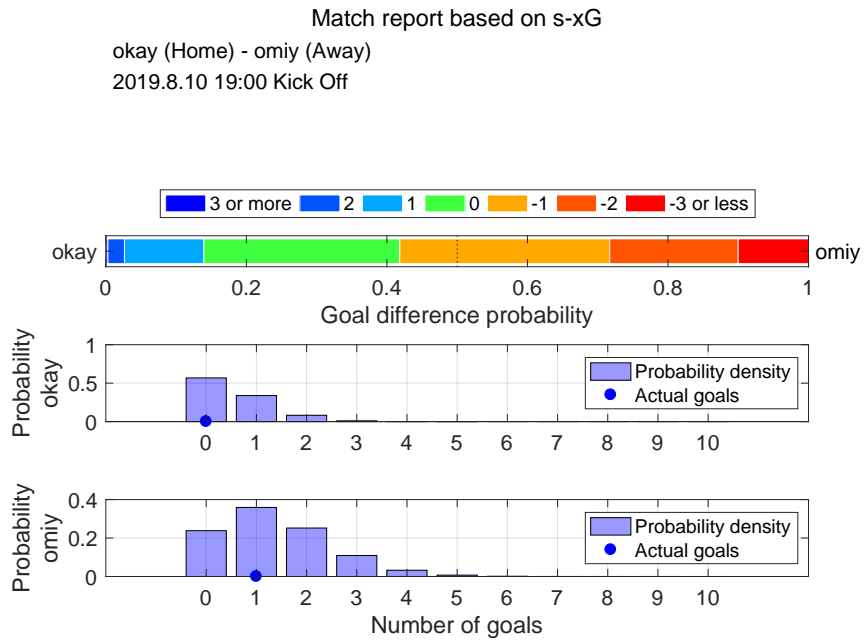

Shot distribution and s-xG, okay

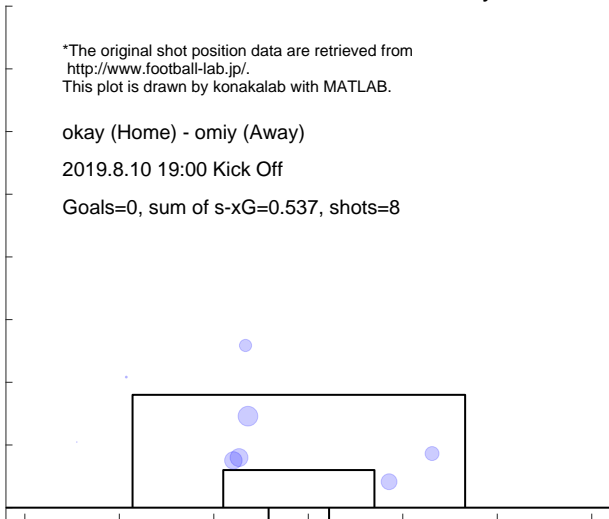

Shot distribution and s-xG, omiy

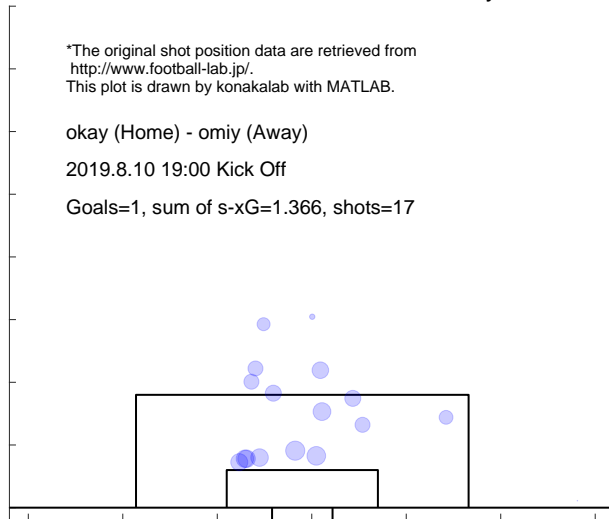

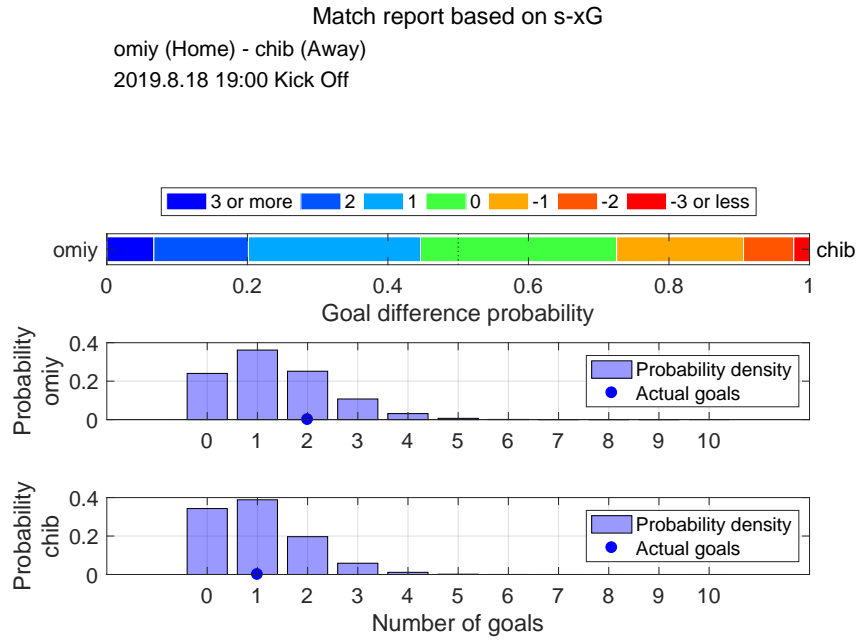

Shot distribution and s-xG, omiy

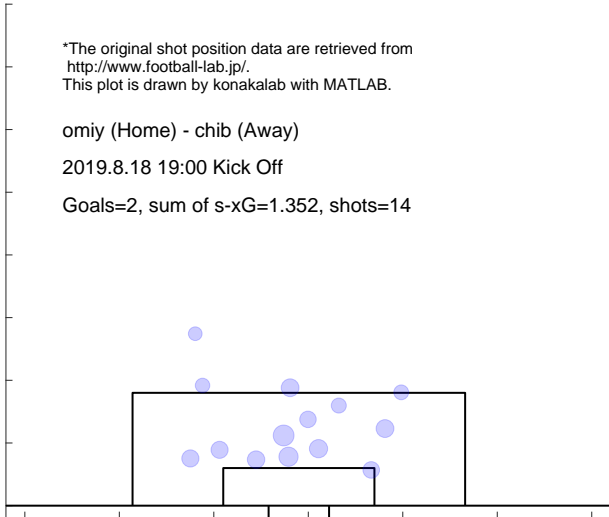

Shot distribution and s-xG, chib

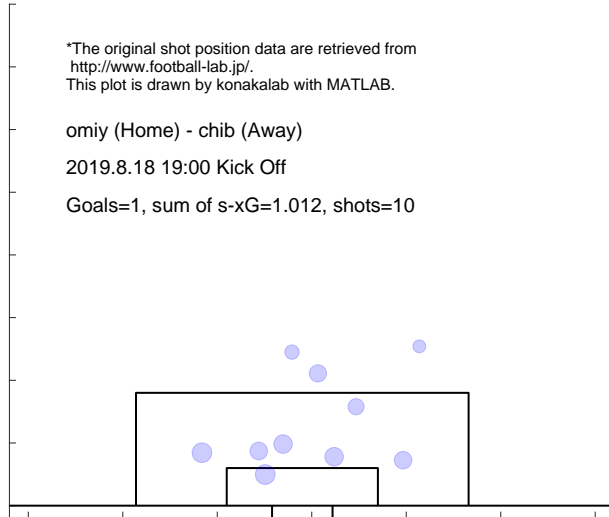

Match report based on s-xG
 ehim (Home) - omiy (Away)
 2019.8.25 19:00 Kick Off

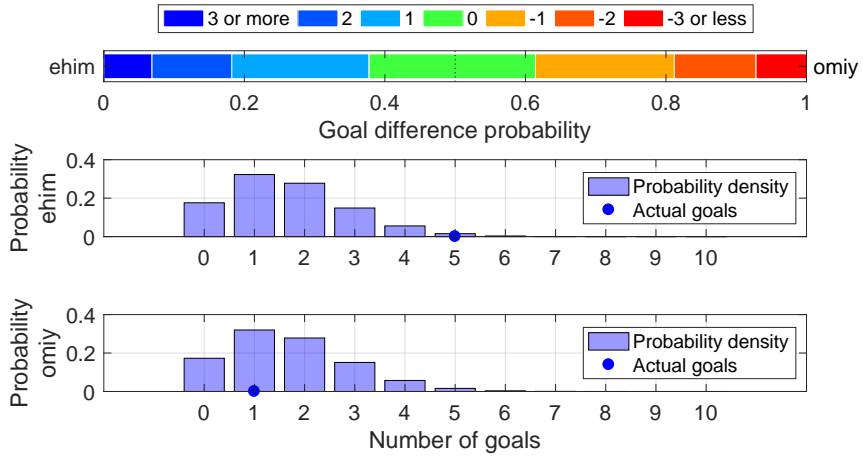

Shot distribution and s-xG, ehim

*The original shot position data are retrieved from <http://www.football-lab.jp/>.
 This plot is drawn by konakalab with MATLAB.

ehim (Home) - omiy (Away)
 2019.8.25 19:00 Kick Off
 Goals=5, sum of s-xG=1.647, shots=18

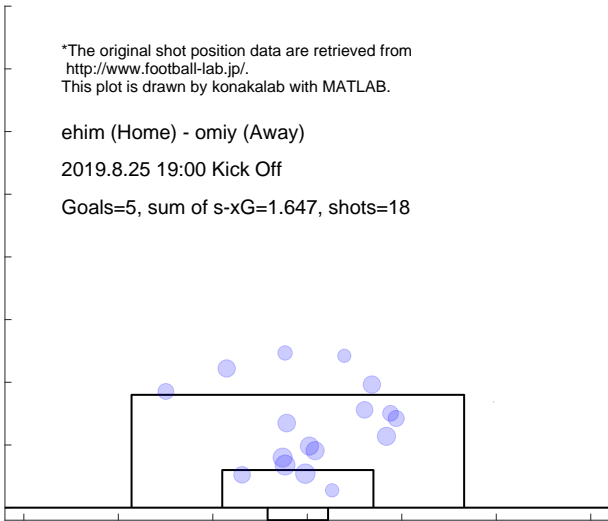

Shot distribution and s-xG, omiy

*The original shot position data are retrieved from <http://www.football-lab.jp/>.
 This plot is drawn by konakalab with MATLAB.

ehim (Home) - omiy (Away)
 2019.8.25 19:00 Kick Off
 Goals=1, sum of s-xG=1.667, shots=20

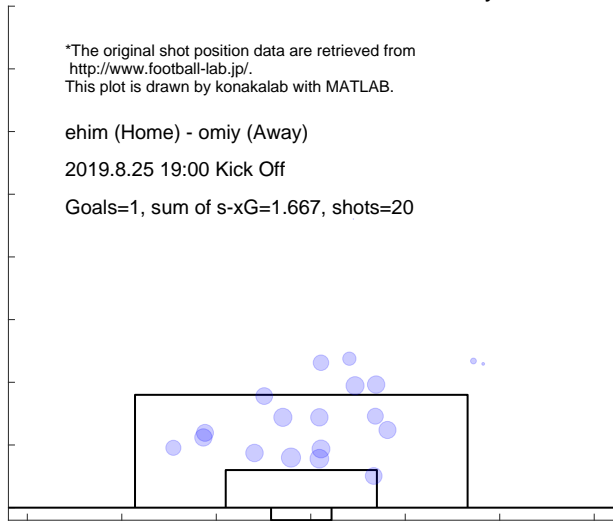

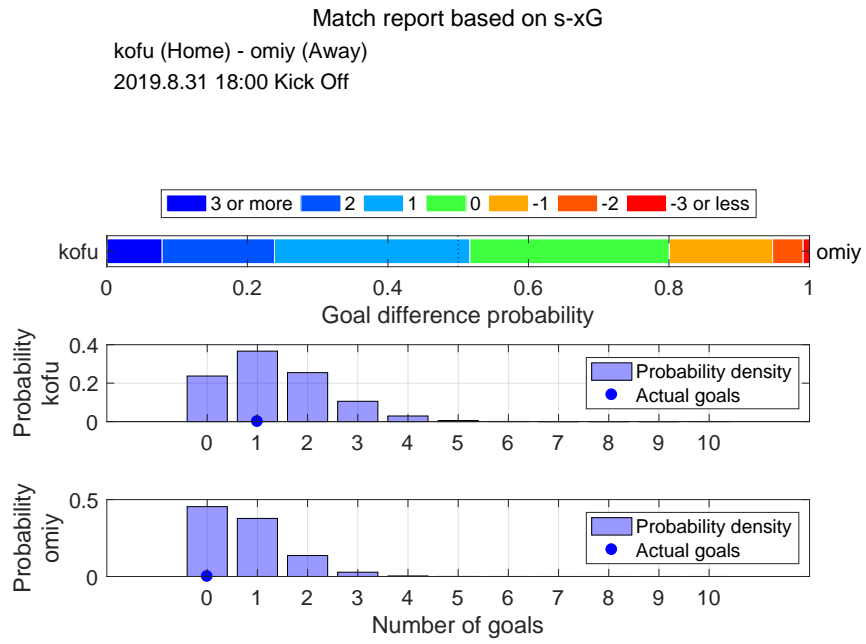

Shot distribution and s-xG, kofu

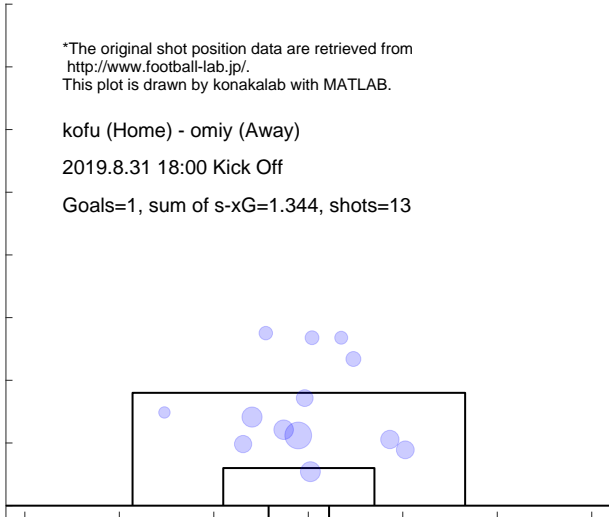

Shot distribution and s-xG, omiy

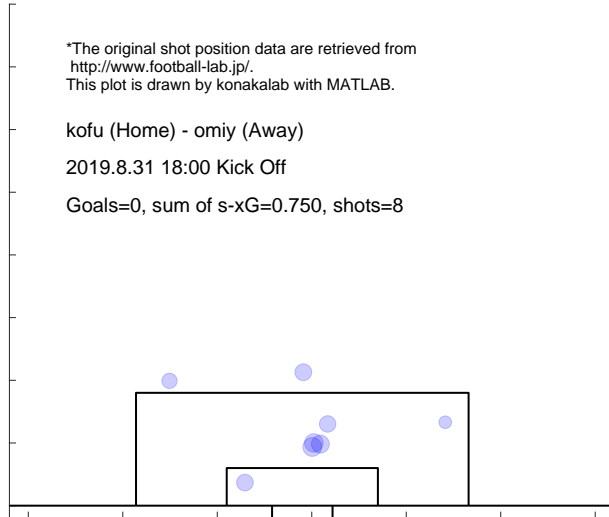

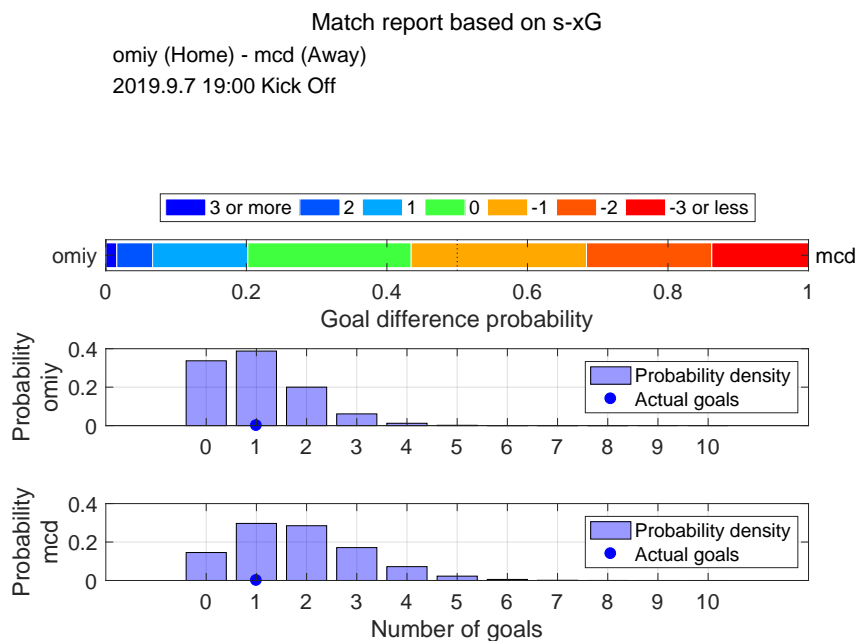

Shot distribution and s-xG, omiy

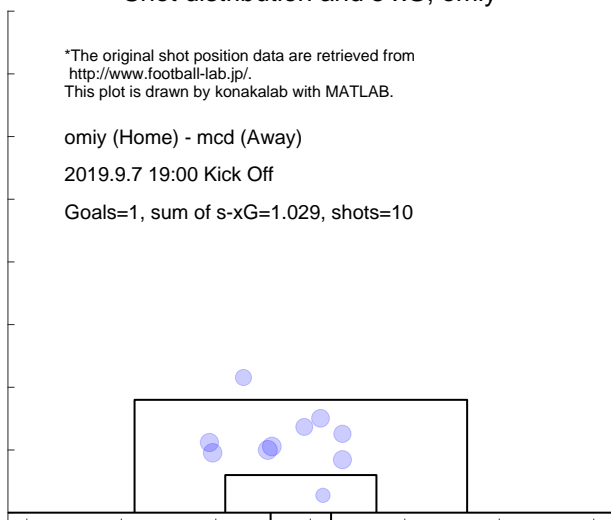

Shot distribution and s-xG, mcd

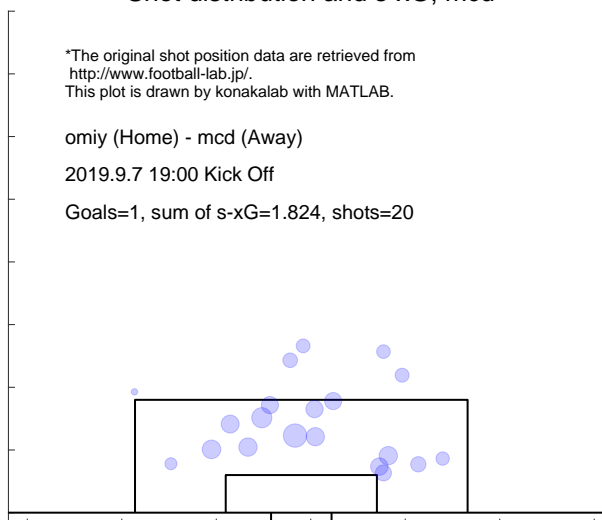

Match report based on s-xG

y-fc (Home) - omiy (Away)
 2019.9.15 18:00 Kick Off

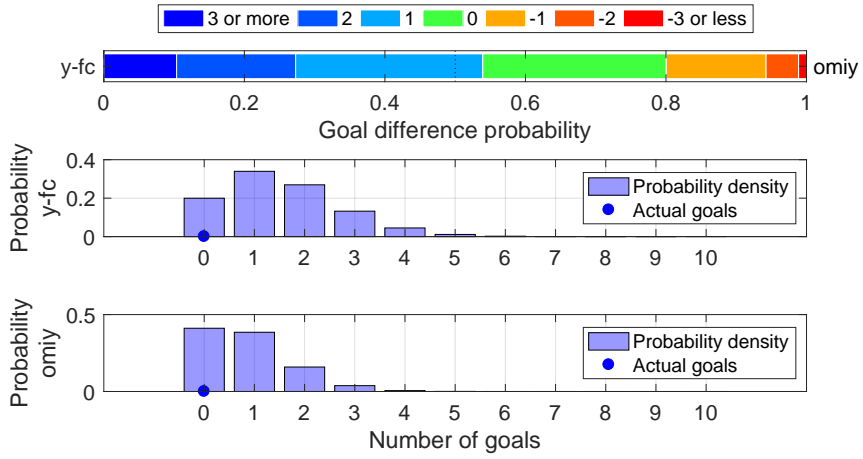

Shot distribution and s-xG, y-fc

*The original shot position data are retrieved from <http://www.football-lab.jp/>.
 This plot is drawn by konakalab with MATLAB.

y-fc (Home) - omiy (Away)
 2019.9.15 18:00 Kick Off

Goals=0, sum of s-xG=1.528, shots=18

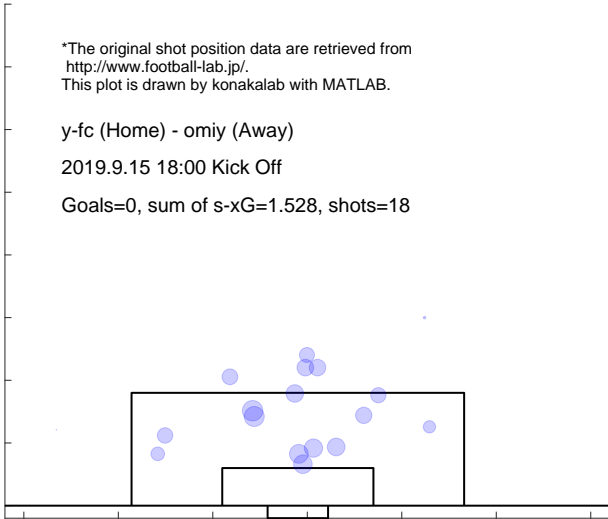

Shot distribution and s-xG, omiy

*The original shot position data are retrieved from <http://www.football-lab.jp/>.
 This plot is drawn by konakalab with MATLAB.

y-fc (Home) - omiy (Away)
 2019.9.15 18:00 Kick Off

Goals=0, sum of s-xG=0.844, shots=9

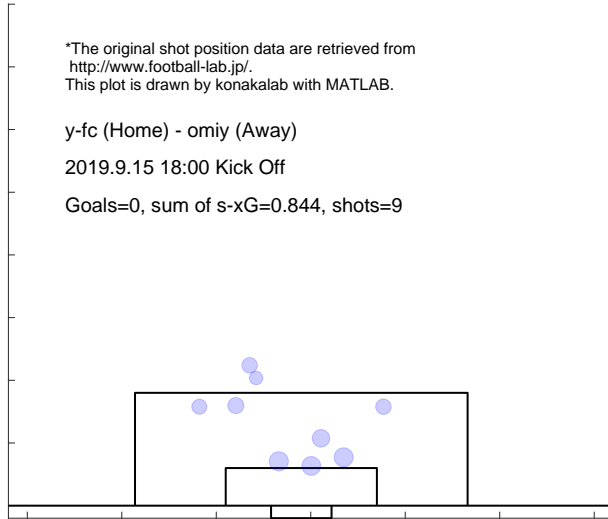

Match report based on s-xG

omiy (Home) - tk-v (Away)
 2019.9.22 19:00 Kick Off

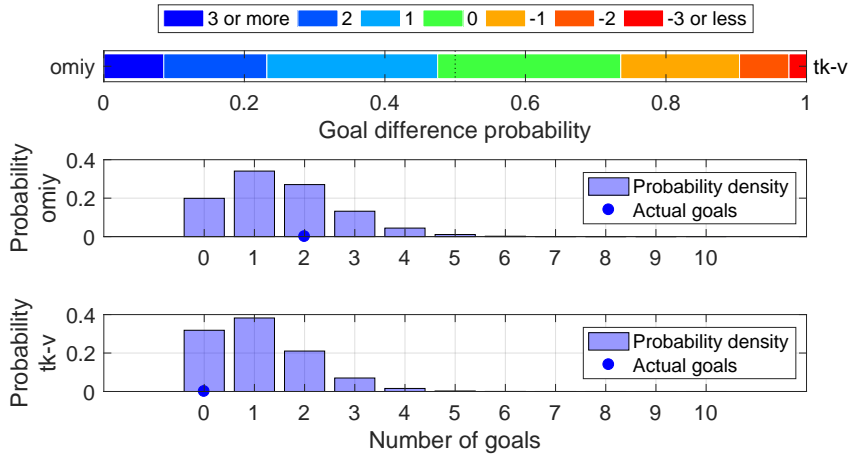

Shot distribution and s-xG, omiy

*The original shot position data are retrieved from <http://www.football-lab.jp/>.
 This plot is drawn by konakalab with MATLAB.

omiy (Home) - tk-v (Away)
 2019.9.22 19:00 Kick Off
 Goals=2, sum of s-xG=1.524, shots=17

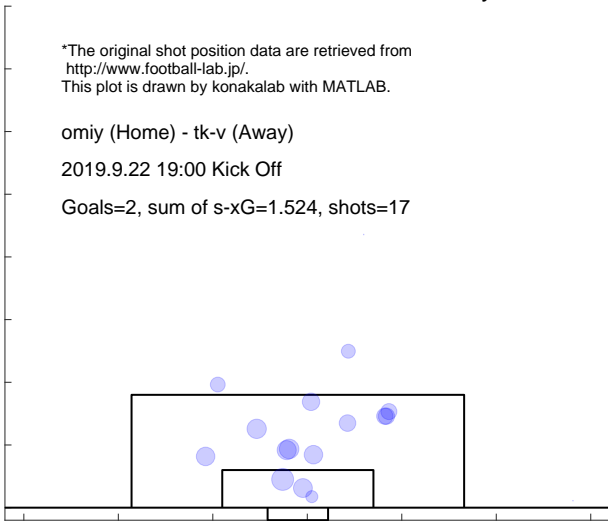

Shot distribution and s-xG, tk-v

*The original shot position data are retrieved from <http://www.football-lab.jp/>.
 This plot is drawn by konakalab with MATLAB.

omiy (Home) - tk-v (Away)
 2019.9.22 19:00 Kick Off
 Goals=0, sum of s-xG=1.092, shots=13

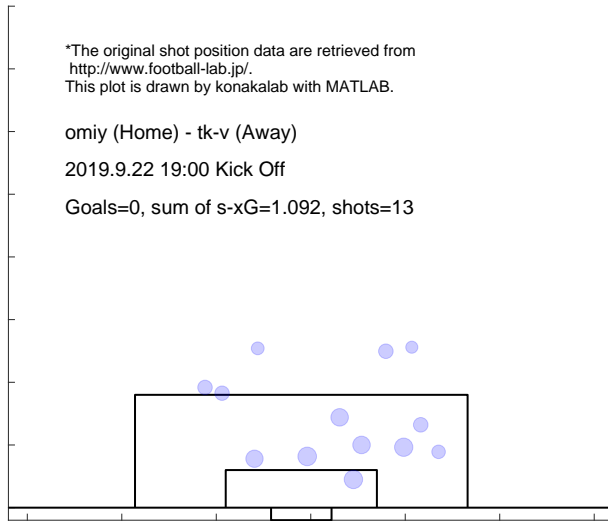

Match report based on s-xG
 omiy (Home) - ngsk (Away)
 2019.9.28 19:00 Kick Off

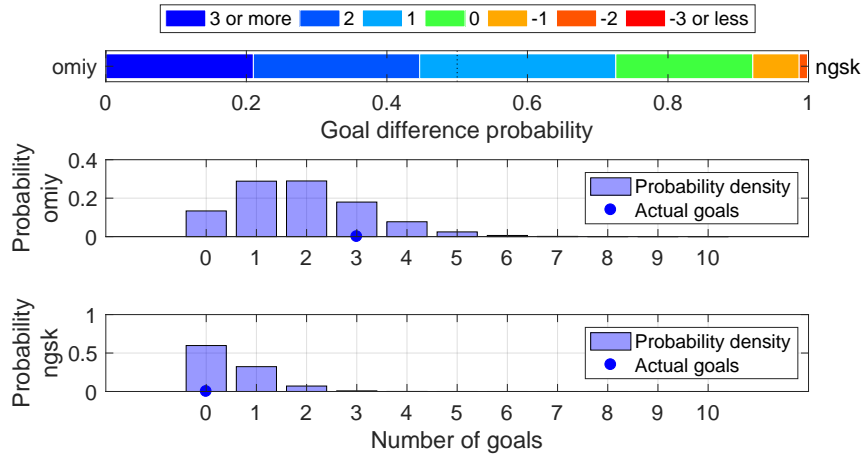

Shot distribution and s-xG, omiy

*The original shot position data are retrieved from <http://www.football-lab.jp/>.
 This plot is drawn by konakalab with MATLAB.

omiy (Home) - ngsk (Away)
 2019.9.28 19:00 Kick Off
 Goals=3, sum of s-xG=1.883, shots=18



Shot distribution and s-xG, ngsk

*The original shot position data are retrieved from <http://www.football-lab.jp/>.
 This plot is drawn by konakalab with MATLAB.

omiy (Home) - ngsk (Away)
 2019.9.28 19:00 Kick Off
 Goals=0, sum of s-xG=0.491, shots=6

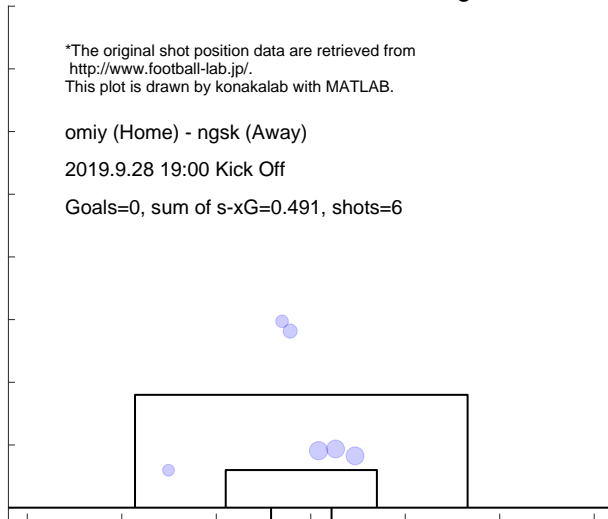

Match report based on s-xG

mito (Home) - omiy (Away)
2019.10.6 14:00 Kick Off

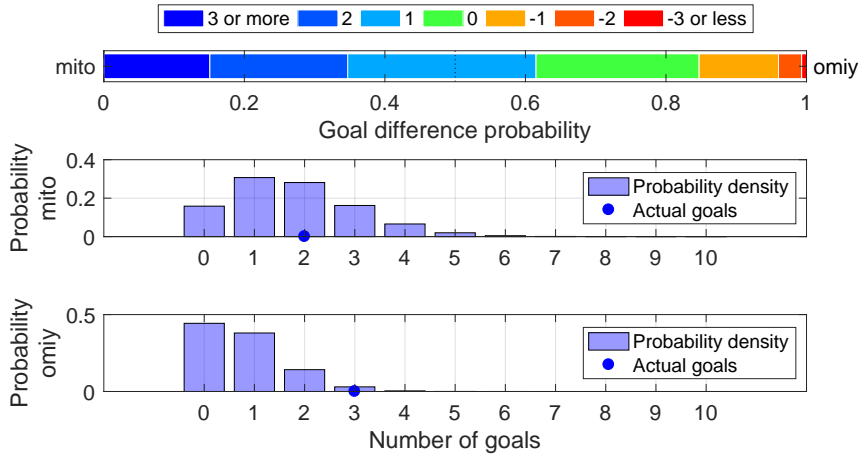

Shot distribution and s-xG, mito

*The original shot position data are retrieved from <http://www.football-lab.jp/>.
This plot is drawn by konakalab with MATLAB.

mito (Home) - omiy (Away)
2019.10.6 14:00 Kick Off
Goals=2, sum of s-xG=1.754, shots=21

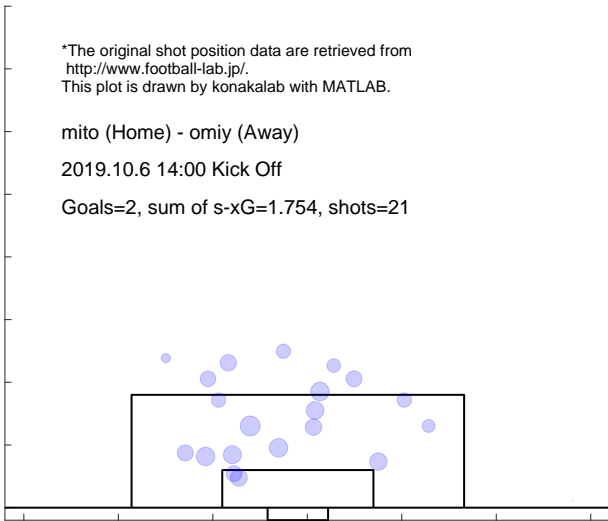

Shot distribution and s-xG, omiy

*The original shot position data are retrieved from <http://www.football-lab.jp/>.
This plot is drawn by konakalab with MATLAB.

mito (Home) - omiy (Away)
2019.10.6 14:00 Kick Off
Goals=3, sum of s-xG=0.772, shots=8

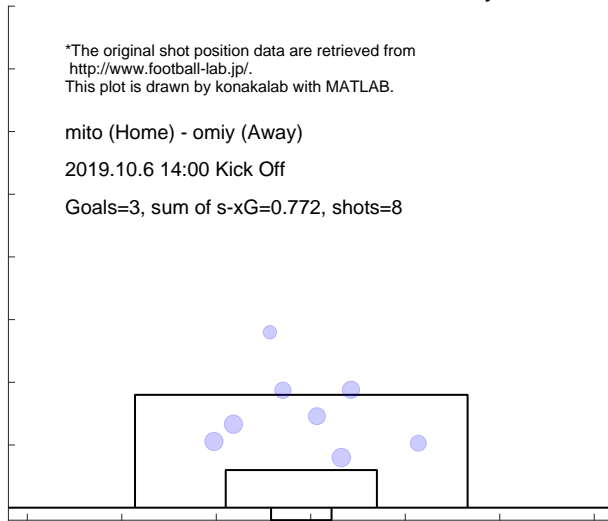

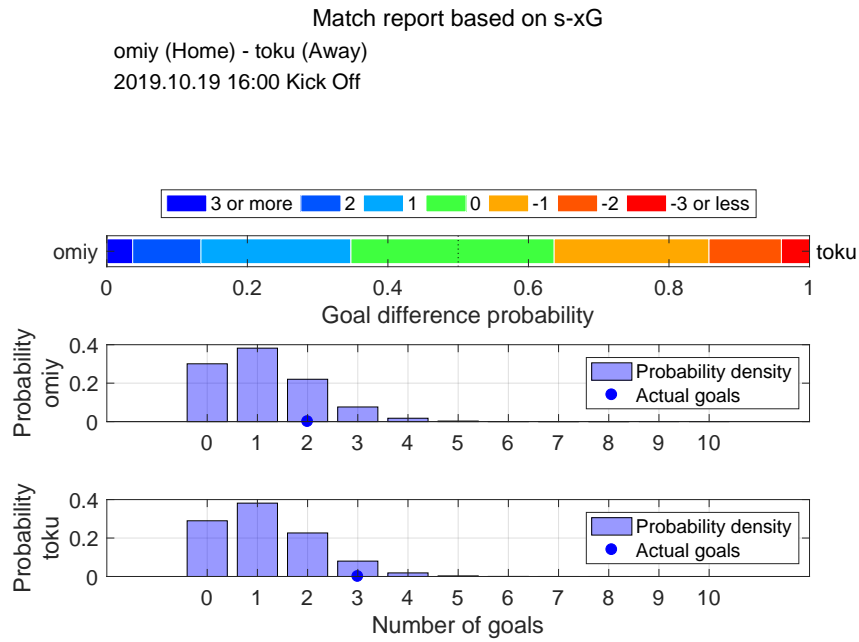

Shot distribution and s-xG, omiy

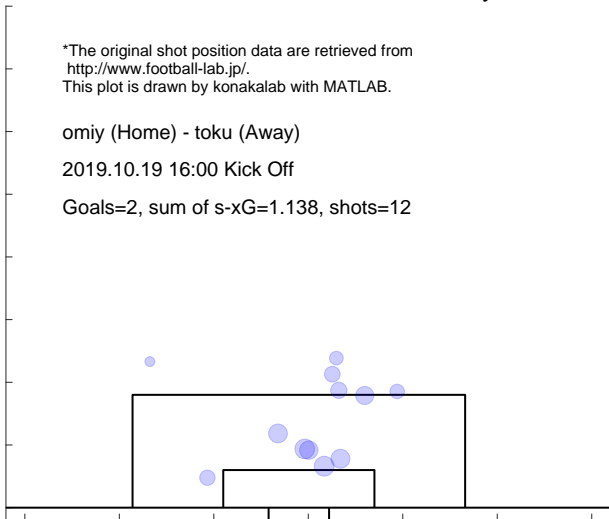

Shot distribution and s-xG, toku

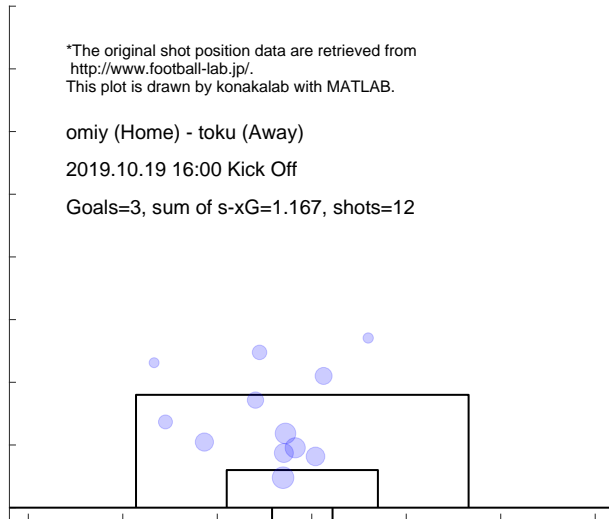

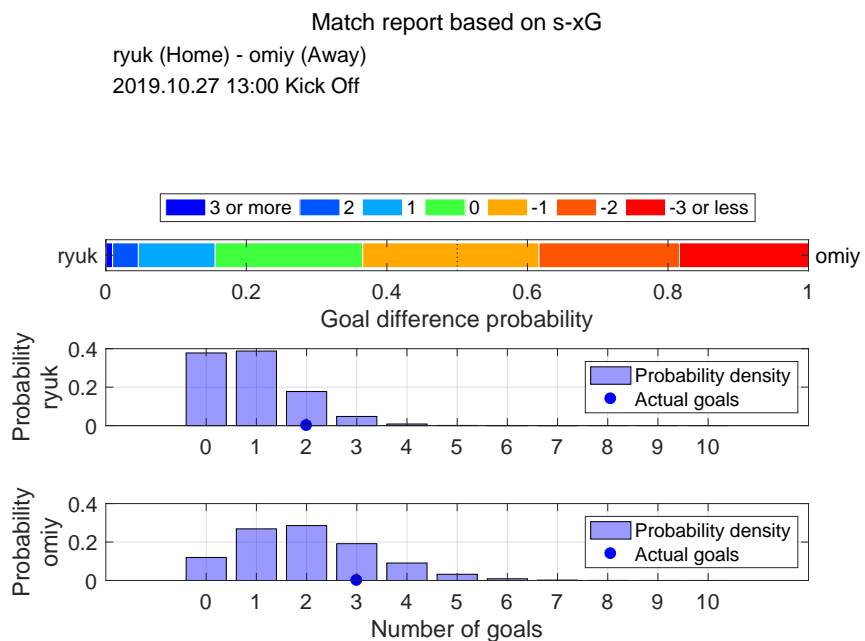

Shot distribution and s-xG, ryuk

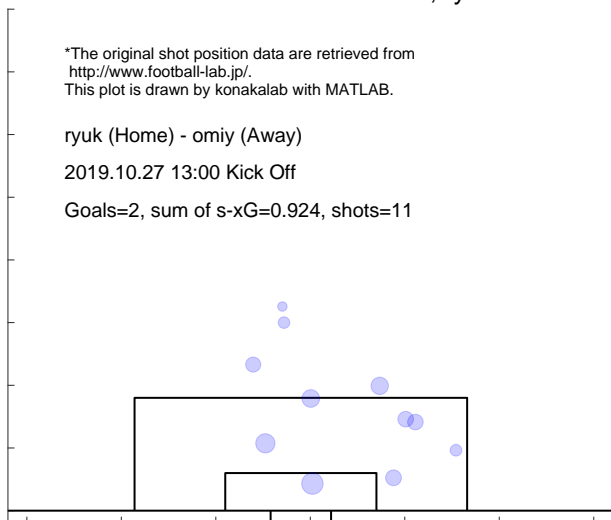

Shot distribution and s-xG, omiy

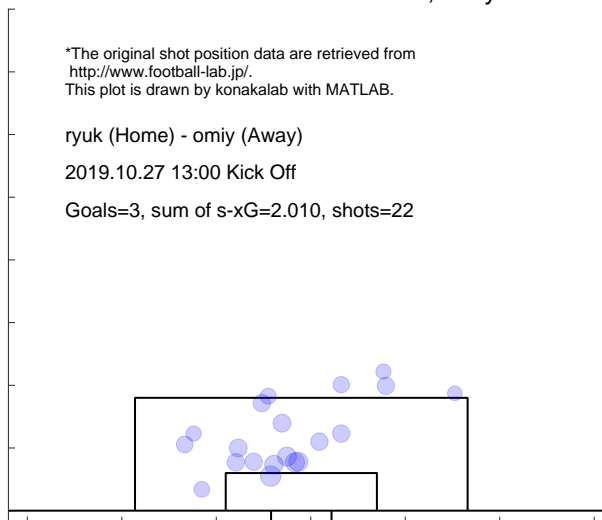

Match report based on s-xG

omiy (Home) - kasw (Away)
2019.11.2 14:00 Kick Off

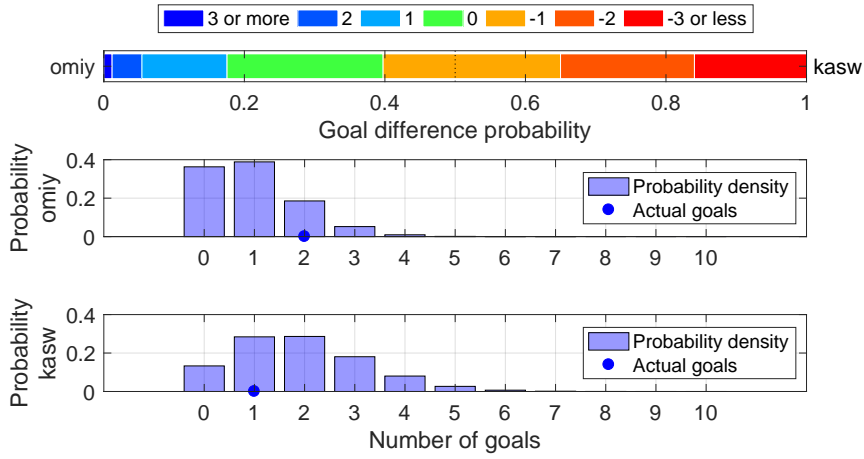

Shot distribution and s-xG, omiy

*The original shot position data are retrieved from <http://www.football-lab.jp/>.
This plot is drawn by konakalab with MATLAB.

omiy (Home) - kasw (Away)
2019.11.2 14:00 Kick Off
Goals=2, sum of s-xG=0.960, shots=11

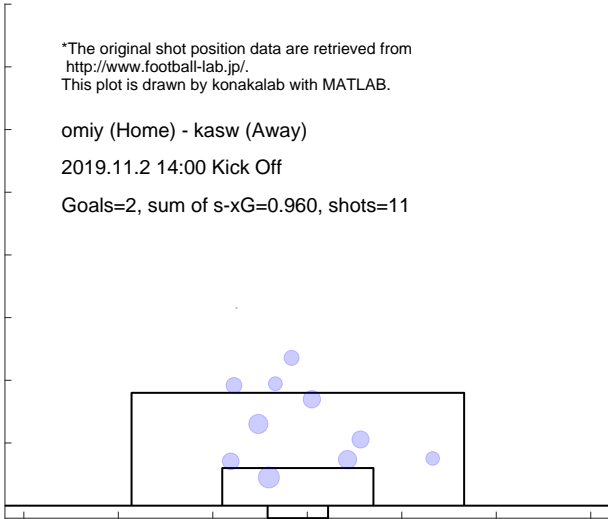

Shot distribution and s-xG, kasw

*The original shot position data are retrieved from <http://www.football-lab.jp/>.
This plot is drawn by konakalab with MATLAB.

omiy (Home) - kasw (Away)
2019.11.2 14:00 Kick Off
Goals=1, sum of s-xG=1.907, shots=22

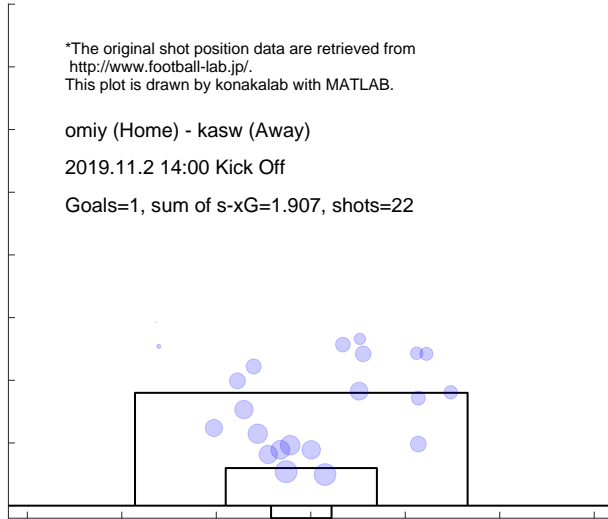

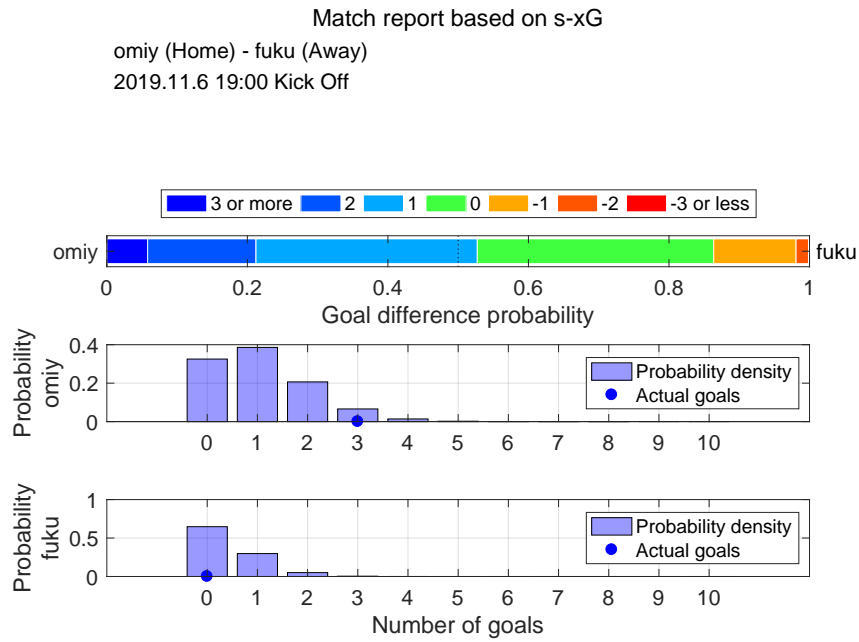

Shot distribution and s-xG, omiy

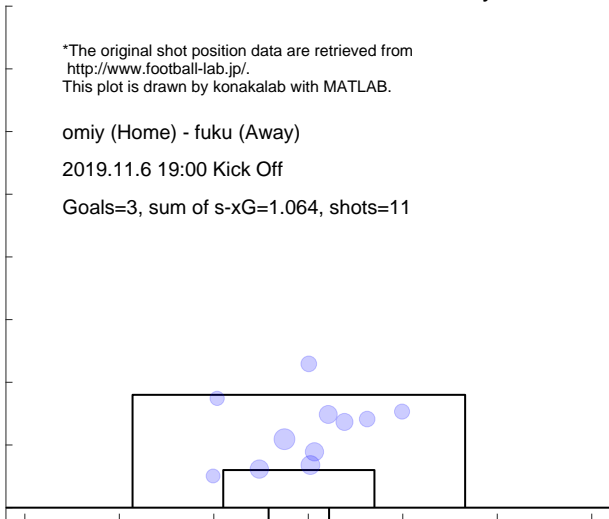

Shot distribution and s-xG, fuku

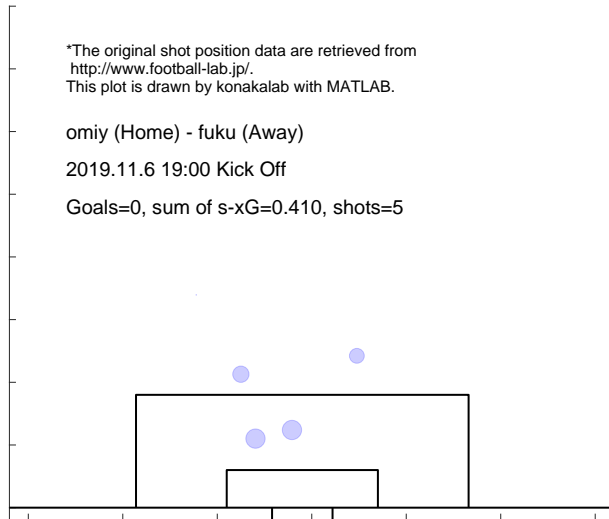

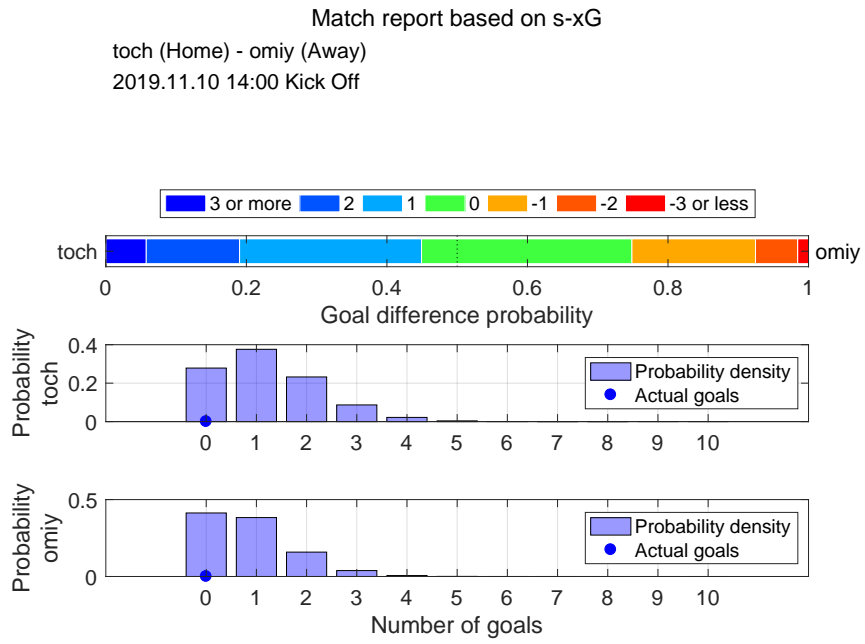

Shot distribution and s-xG, toch

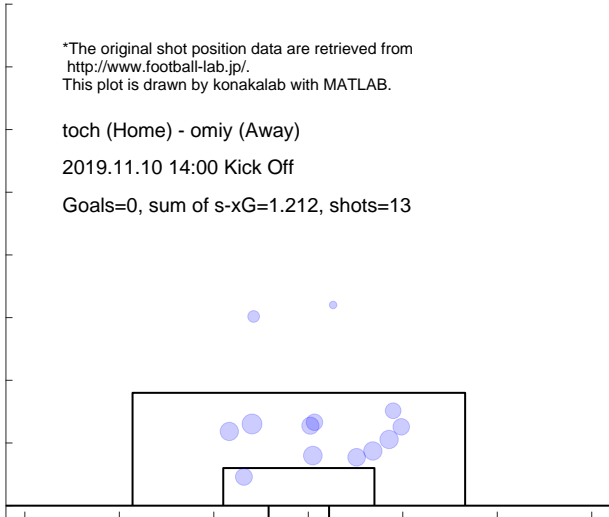

Shot distribution and s-xG, omiy

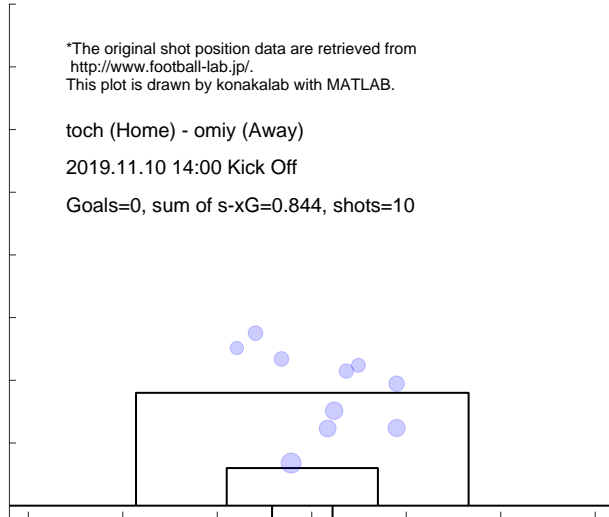

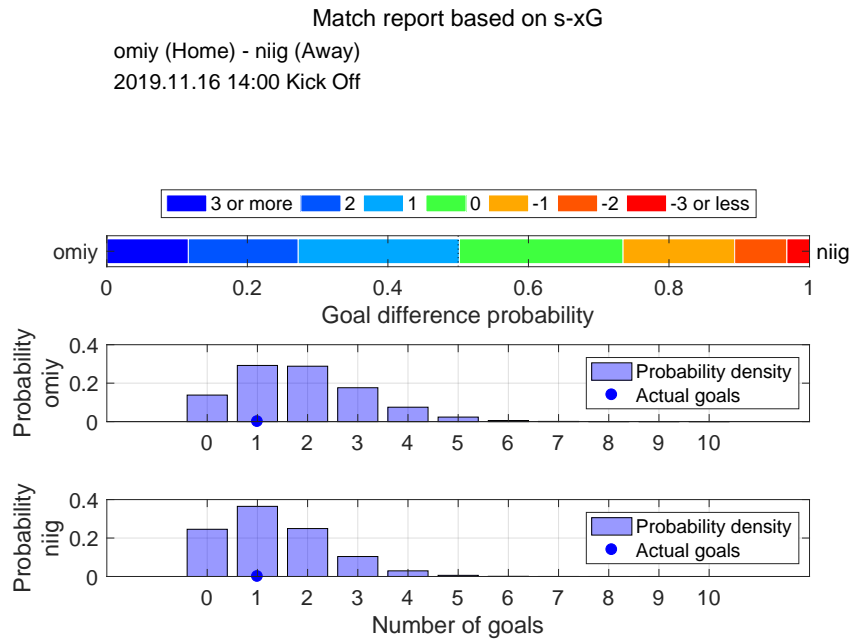

Shot distribution and s-xG, omiy

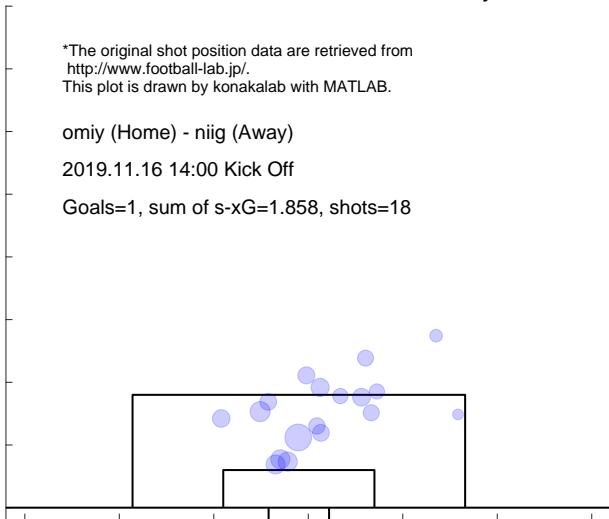

Shot distribution and s-xG, niig

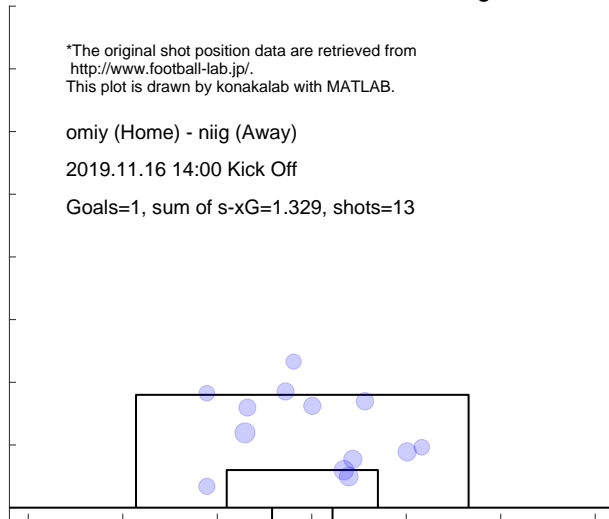

Match report based on s-xG

kana (Home) - omiy (Away)
 2019.11.24 14:00 Kick Off

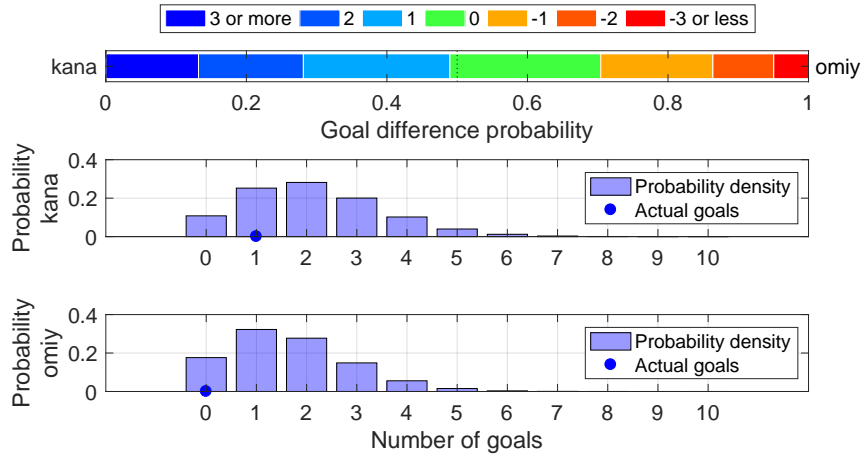

Shot distribution and s-xG, kana

*The original shot position data are retrieved from <http://www.football-lab.jp/>.
 This plot is drawn by konakalab with MATLAB.

kana (Home) - omiy (Away)
 2019.11.24 14:00 Kick Off
 Goals=1, sum of s-xG=2.123, shots=26

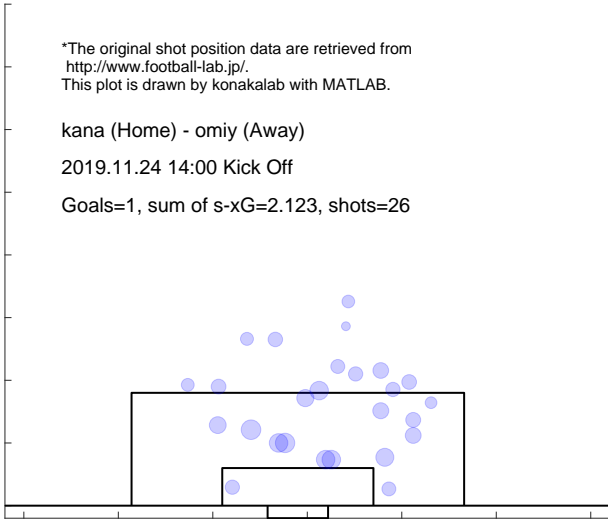

Shot distribution and s-xG, omiy

*The original shot position data are retrieved from <http://www.football-lab.jp/>.
 This plot is drawn by konakalab with MATLAB.

kana (Home) - omiy (Away)
 2019.11.24 14:00 Kick Off
 Goals=0, sum of s-xG=1.648, shots=17

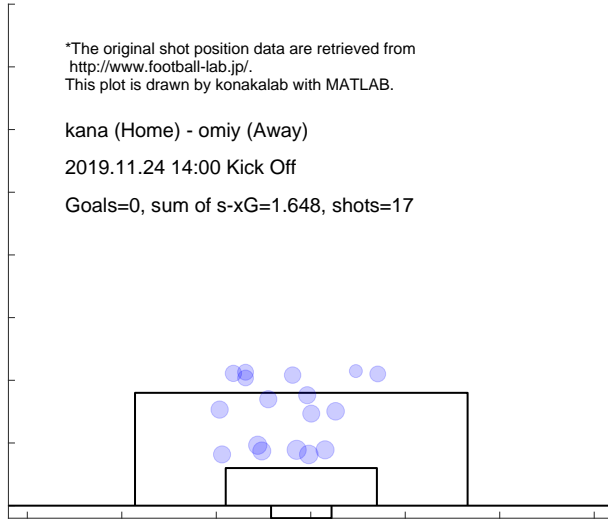

4.5 CHIBA

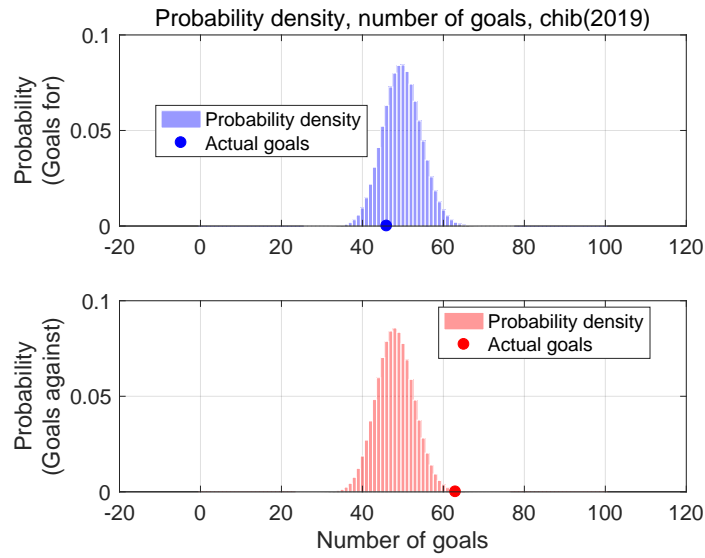

Shot for distribution and s-xG, chib(2019)

*The original shot position data are retrieved from <http://www.football-lab.jp/>. This plot is drawn by konakalab with MATLAB.

Shots for=515, Goals for=46, sum of s-xG=49.769
Matches=42

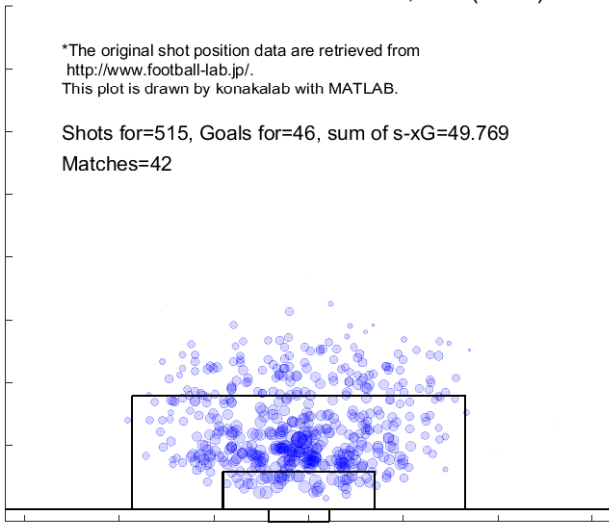

Shot against distribution and s-xG, chib(2019)

*The original shot position data are retrieved from <http://www.football-lab.jp/>. This plot is drawn by konakalab with MATLAB.

Shots against=547, Goals against=63, sum of s-xG=48.111
Matches=42

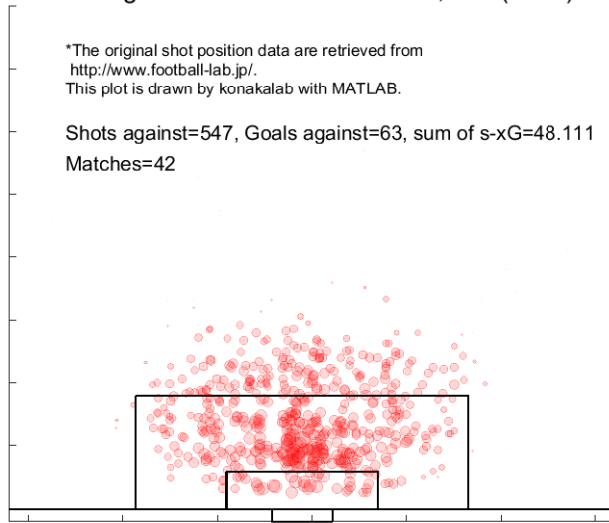

Match report based on s-xG
 ehim (Home) - chib (Away)
 2019.2.24 16:00 Kick Off

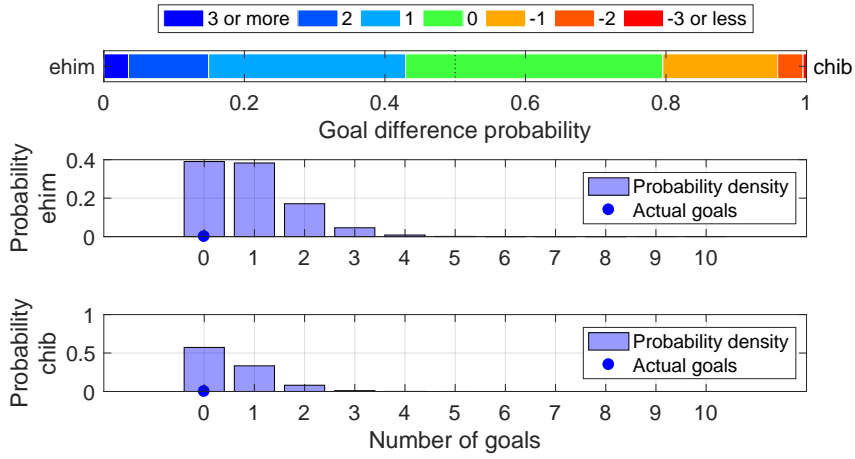

Shot distribution and s-xG, ehim

*The original shot position data are retrieved from <http://www.football-lab.jp/>.
 This plot is drawn by konakalab with MATLAB.

ehim (Home) - chib (Away)
 2019.2.24 16:00 Kick Off
 Goals=0, sum of s-xG=0.902

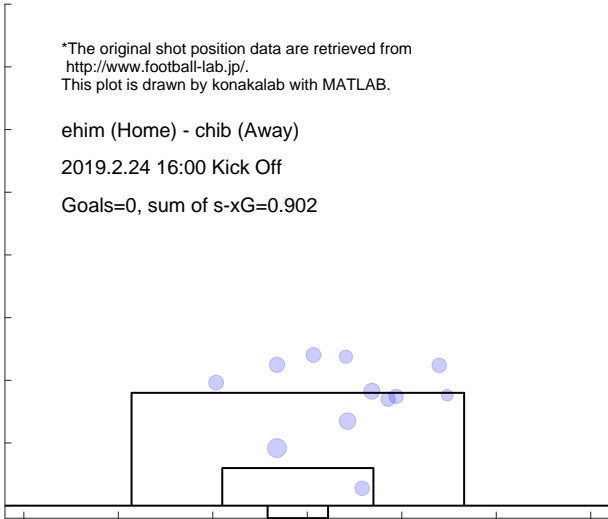

Shot distribution and s-xG, chib

*The original shot position data are retrieved from <http://www.football-lab.jp/>.
 This plot is drawn by konakalab with MATLAB.

ehim (Home) - chib (Away)
 2019.2.24 16:00 Kick Off
 Goals=0, sum of s-xG=0.533

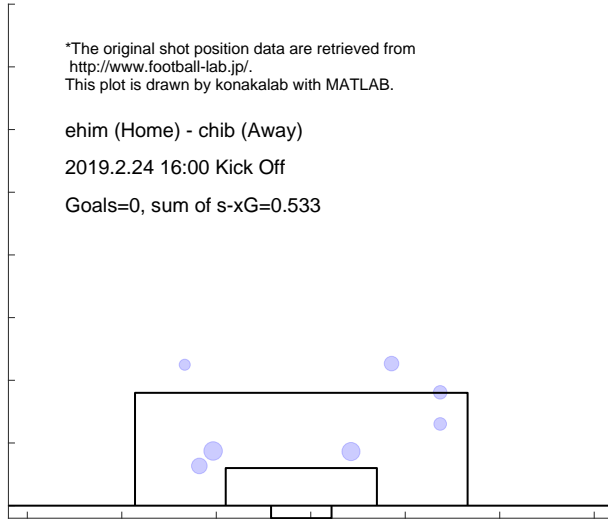

Match report based on s-xG

chib (Home) - niig (Away)
2019.3.3 14:00 Kick Off

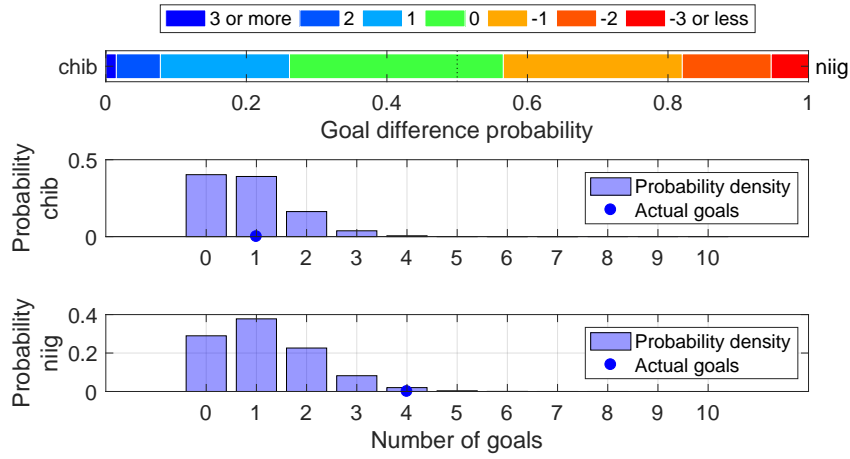

Shot distribution and s-xG, chib

*The original shot position data are retrieved from <http://www.football-lab.jp/>.
This plot is drawn by konakalab with MATLAB.

chib (Home) - niig (Away)
2019.3.3 14:00 Kick Off
Goals=1, sum of s-xG=0.854

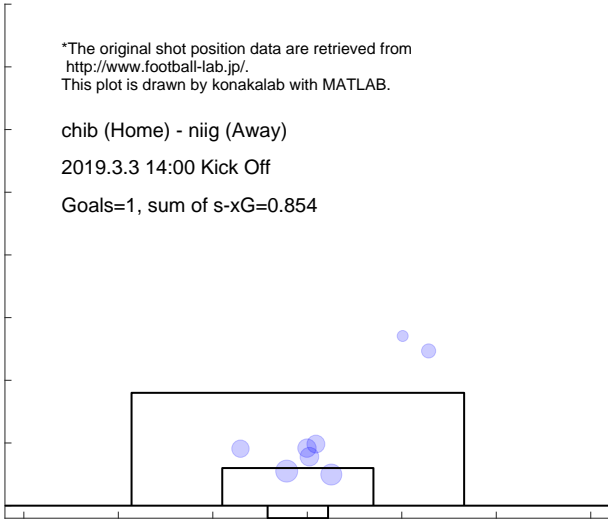

Shot distribution and s-xG, niig

*The original shot position data are retrieved from <http://www.football-lab.jp/>.
This plot is drawn by konakalab with MATLAB.

chib (Home) - niig (Away)
2019.3.3 14:00 Kick Off
Goals=4, sum of s-xG=1.178

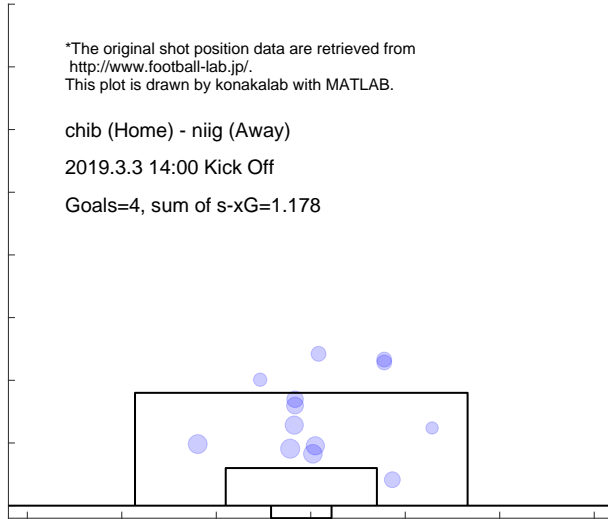

Match report based on s-xG

chib (Home) - r-ya (Away)
 2019.3.10 14:00 Kick Off

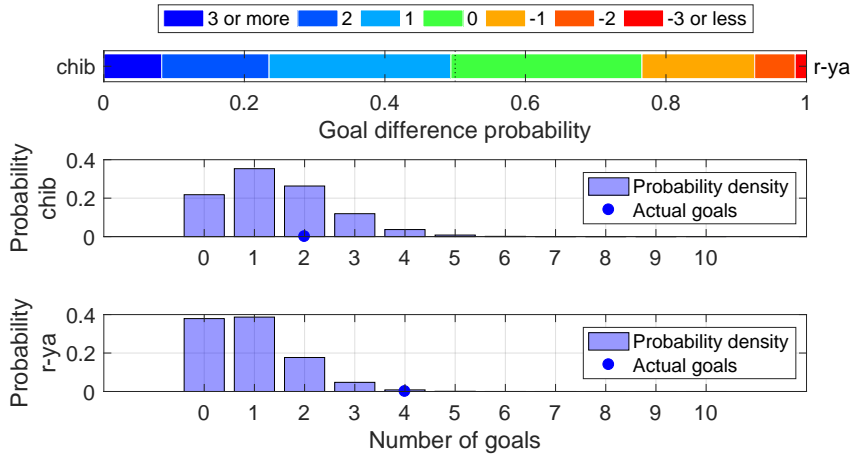

Shot distribution and s-xG, chib

*The original shot position data are retrieved from <http://www.football-lab.jp/>.
 This plot is drawn by konakalab with MATLAB.

chib (Home) - r-ya (Away)
 2019.3.10 14:00 Kick Off
 Goals=2, sum of s-xG=1.434

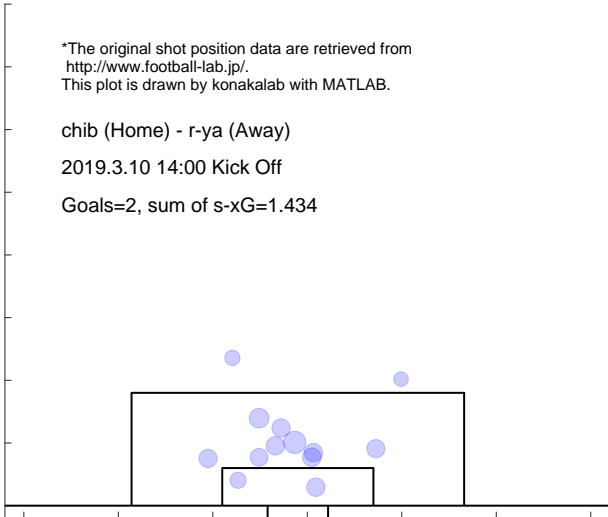

Shot distribution and s-xG, r-ya

*The original shot position data are retrieved from <http://www.football-lab.jp/>.
 This plot is drawn by konakalab with MATLAB.

chib (Home) - r-ya (Away)
 2019.3.10 14:00 Kick Off
 Goals=4, sum of s-xG=0.922



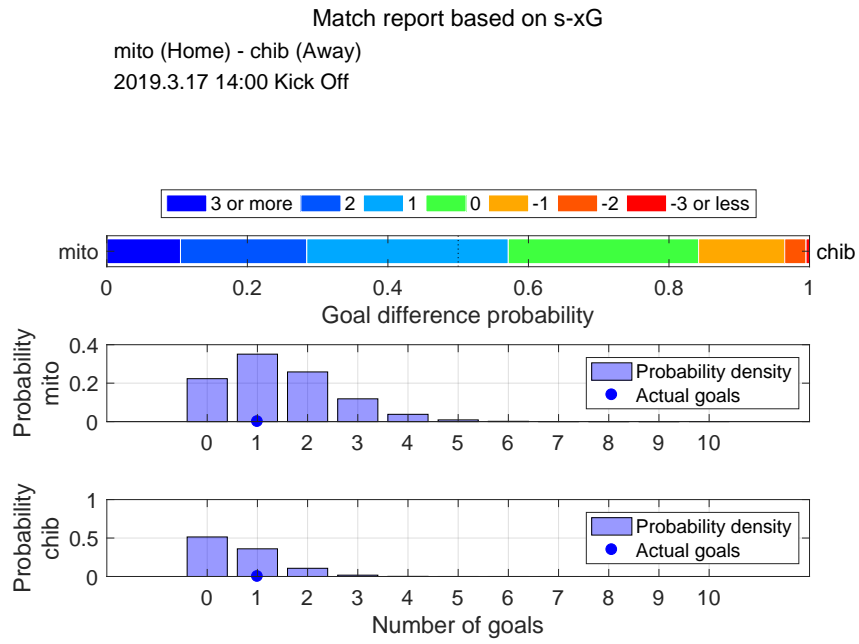

Shot distribution and s-xG, mito

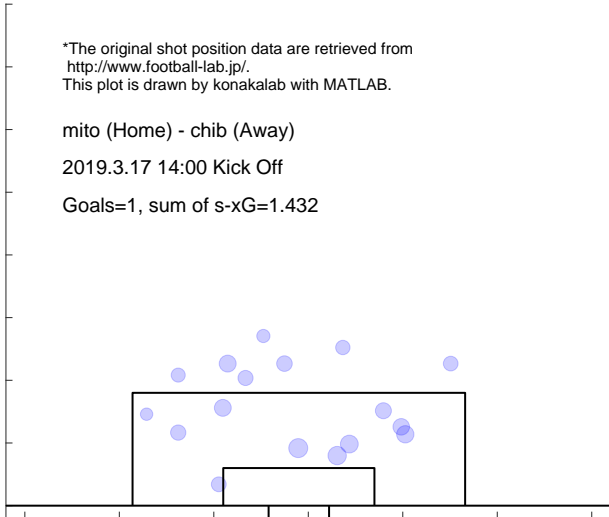

Shot distribution and s-xG, chib

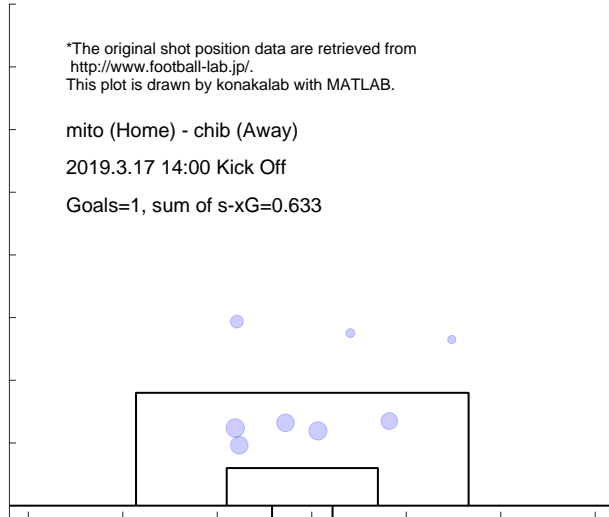

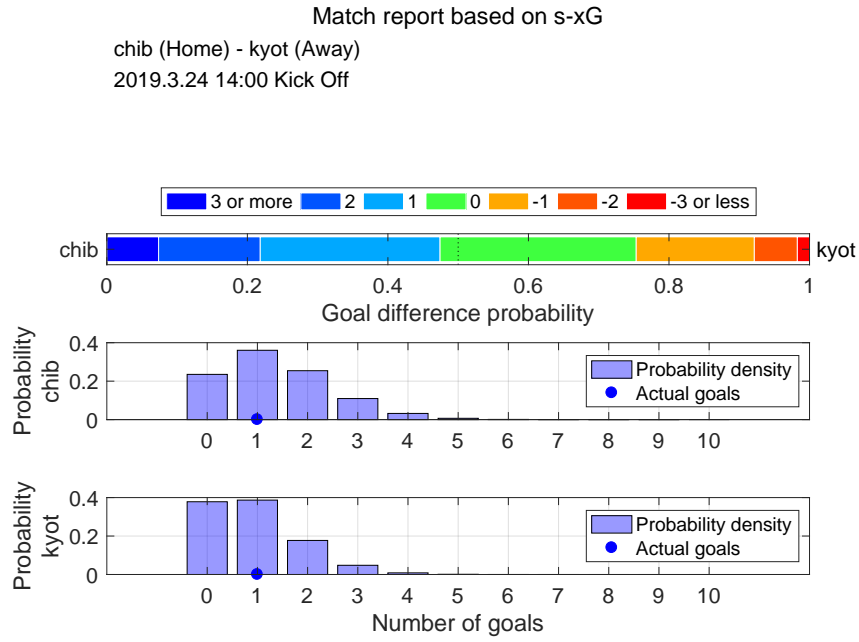

Shot distribution and s-xG, chib

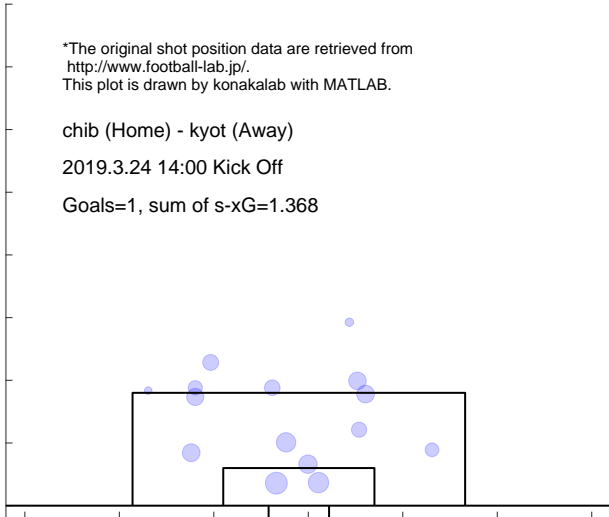

Shot distribution and s-xG, kyot

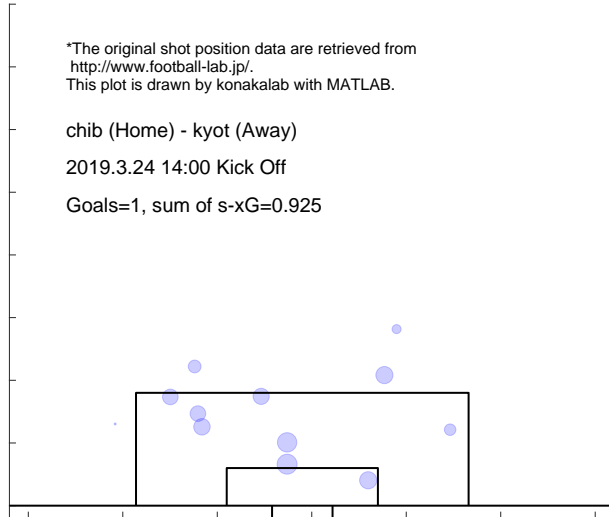

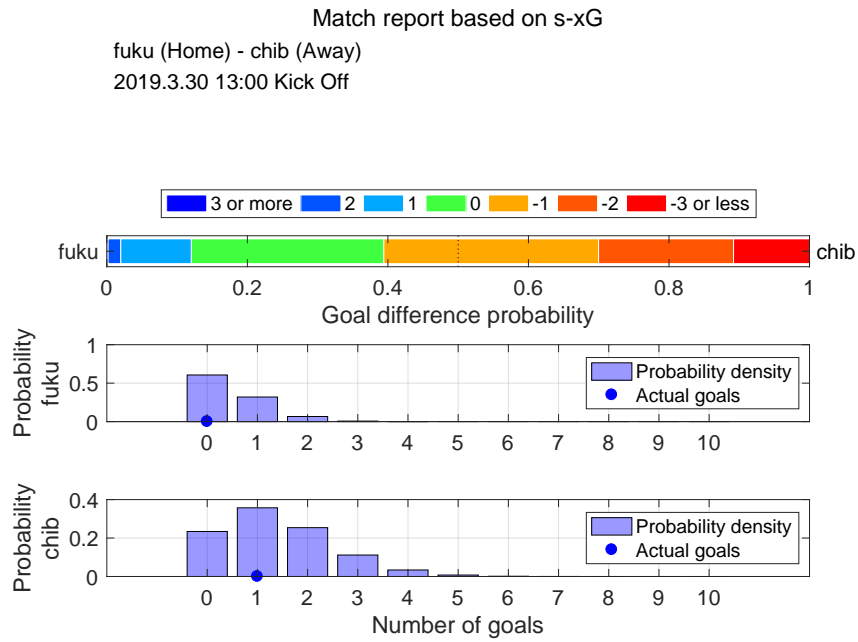

Shot distribution and s-xG, fuku

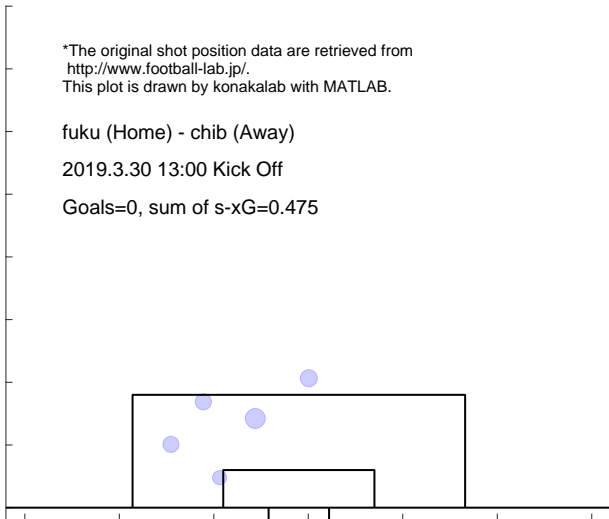

Shot distribution and s-xG, chib

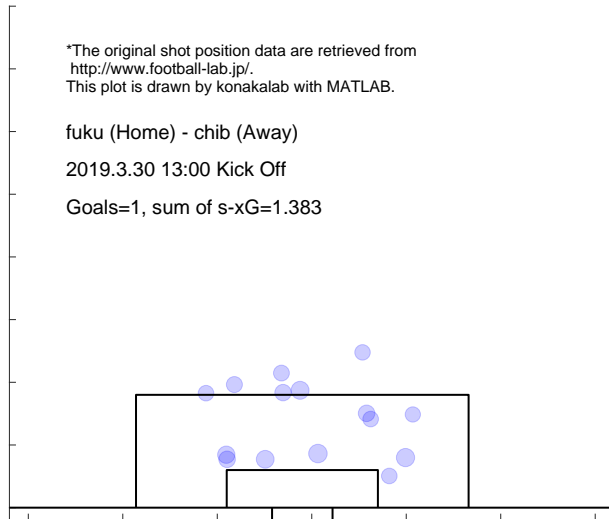

Match report based on s-xG

chib (Home) - ryuk (Away)
 2019.4.3 19:00 Kick Off

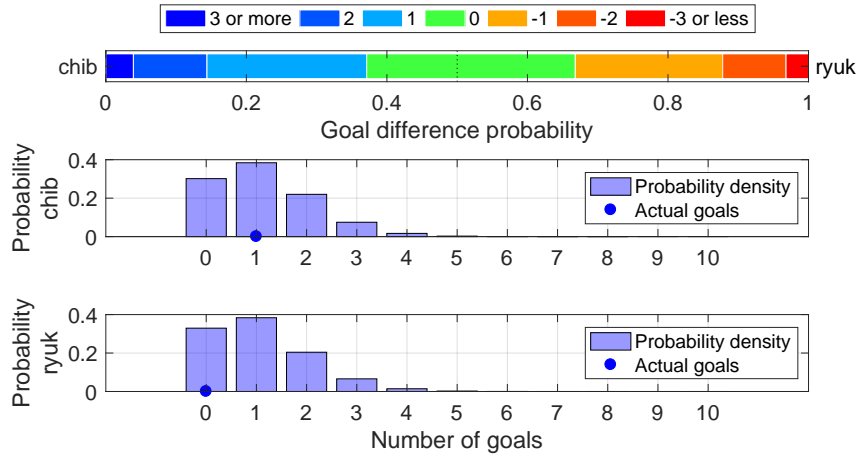

Shot distribution and s-xG, chib

*The original shot position data are retrieved from <http://www.football-lab.jp/>.
 This plot is drawn by konakalab with MATLAB.

chib (Home) - ryuk (Away)

2019.4.3 19:00 Kick Off

Goals=1, sum of s-xG=1.130

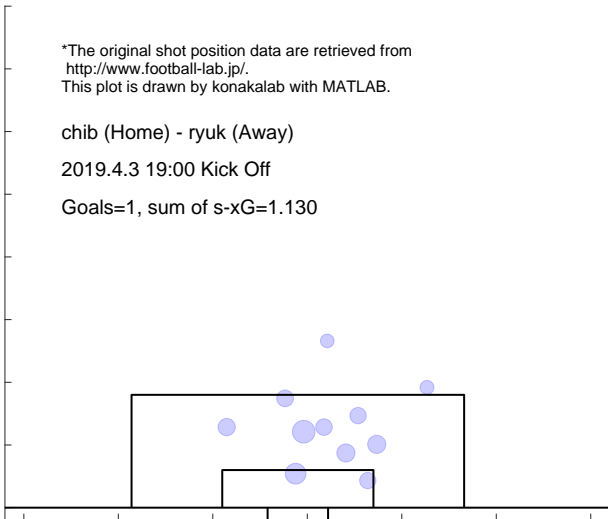

Shot distribution and s-xG, ryuk

*The original shot position data are retrieved from <http://www.football-lab.jp/>.
 This plot is drawn by konakalab with MATLAB.

chib (Home) - ryuk (Away)

2019.4.3 19:00 Kick Off

Goals=0, sum of s-xG=1.060

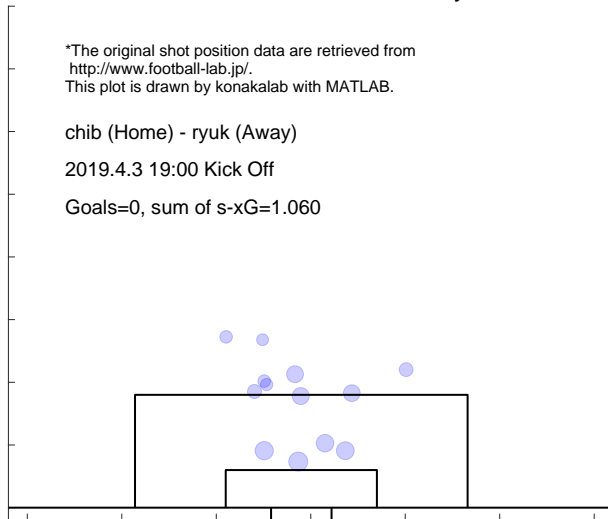

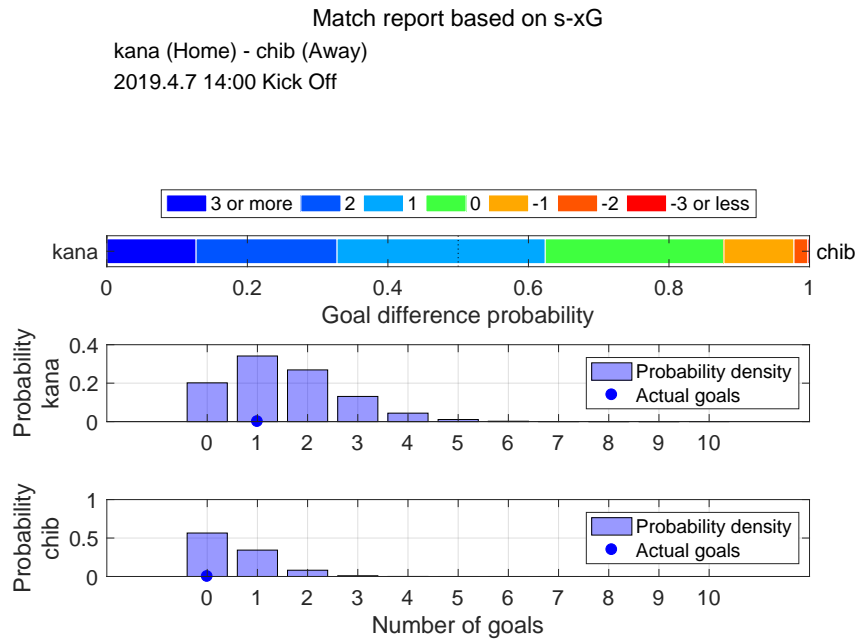

Shot distribution and s-xG, kana

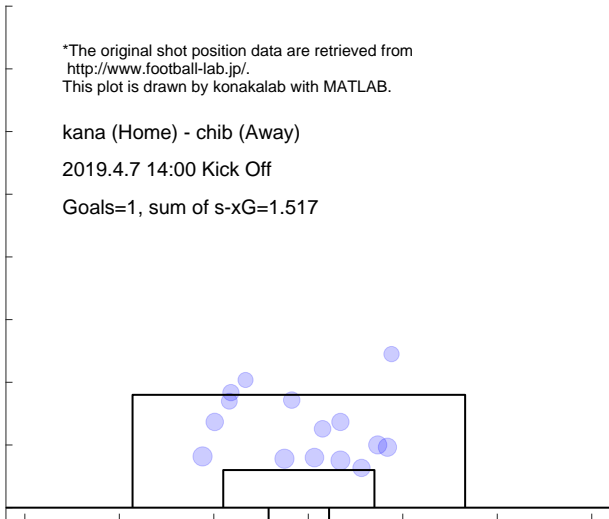

Shot distribution and s-xG, chib

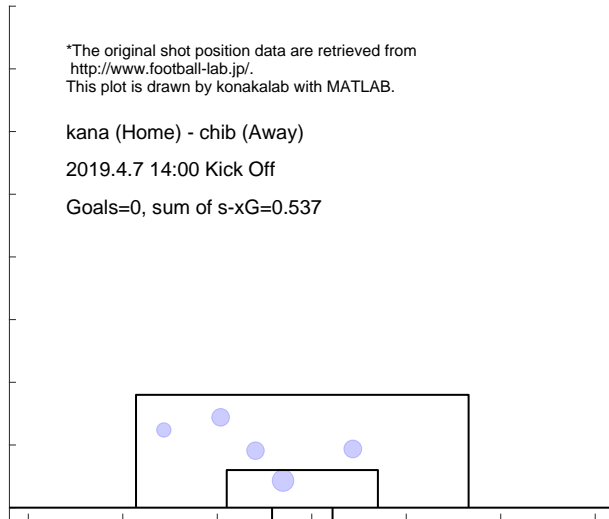

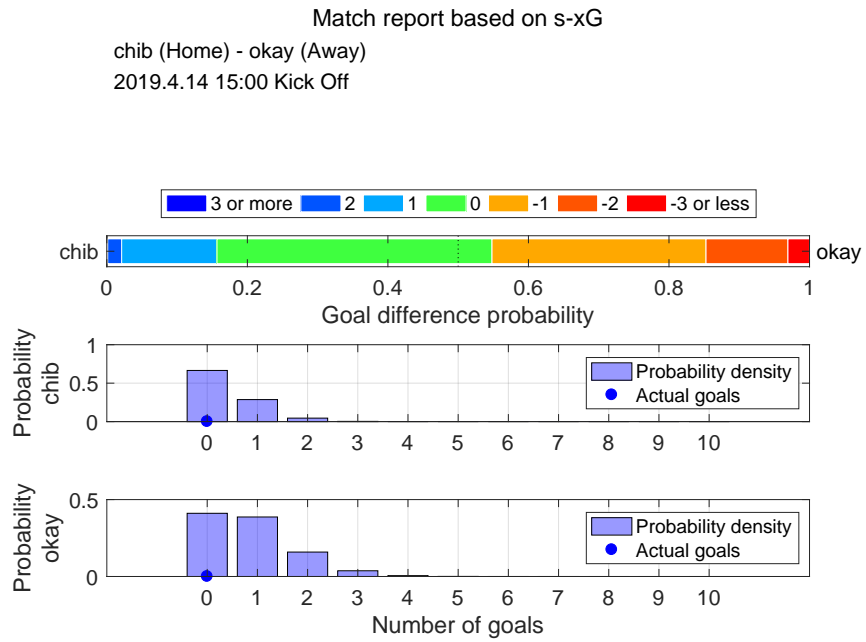

Shot distribution and s-xG, chib

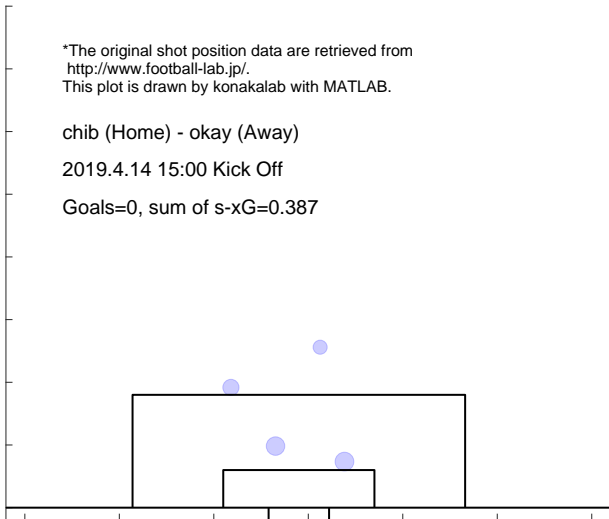

Shot distribution and s-xG, okay

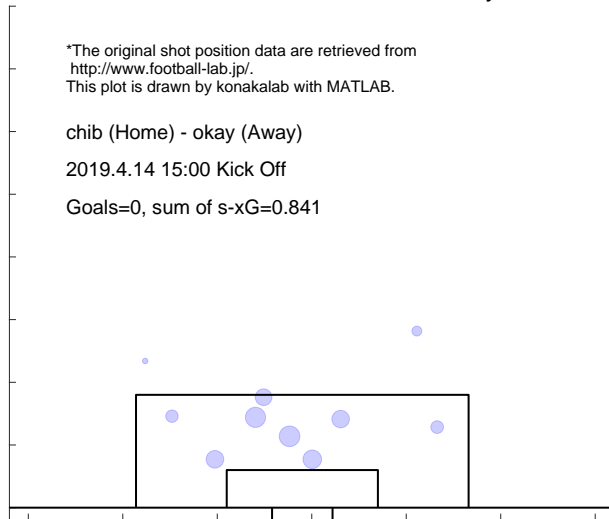

Match report based on s-xG

y-fc (Home) - chib (Away)
 2019.4.21 14:00 Kick Off

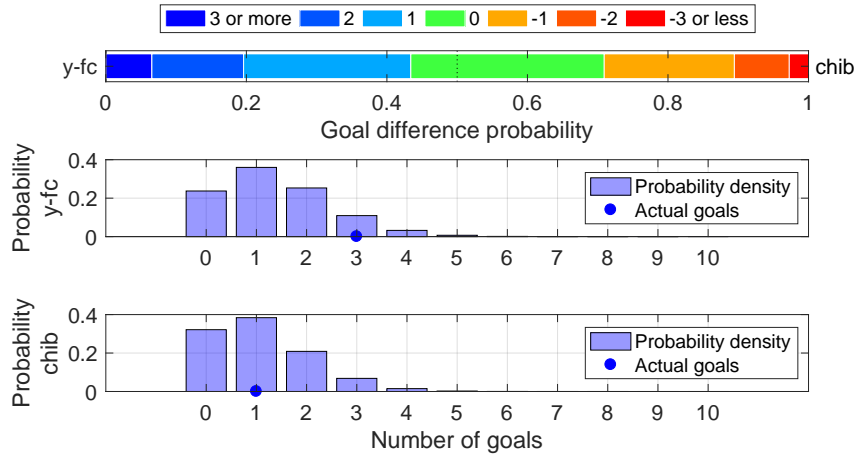

Shot distribution and s-xG, y-fc

*The original shot position data are retrieved from <http://www.football-lab.jp/>.
 This plot is drawn by konakalab with MATLAB.

y-fc (Home) - chib (Away)
 2019.4.21 14:00 Kick Off
 Goals=3, sum of s-xG=1.366

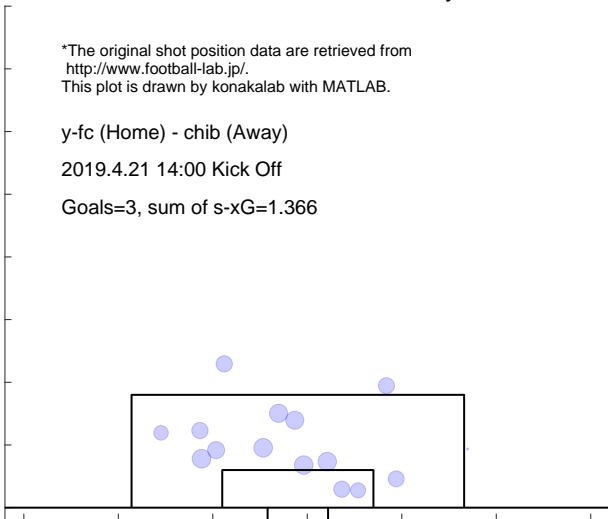

Shot distribution and s-xG, chib

*The original shot position data are retrieved from <http://www.football-lab.jp/>.
 This plot is drawn by konakalab with MATLAB.

y-fc (Home) - chib (Away)
 2019.4.21 14:00 Kick Off
 Goals=1, sum of s-xG=1.079

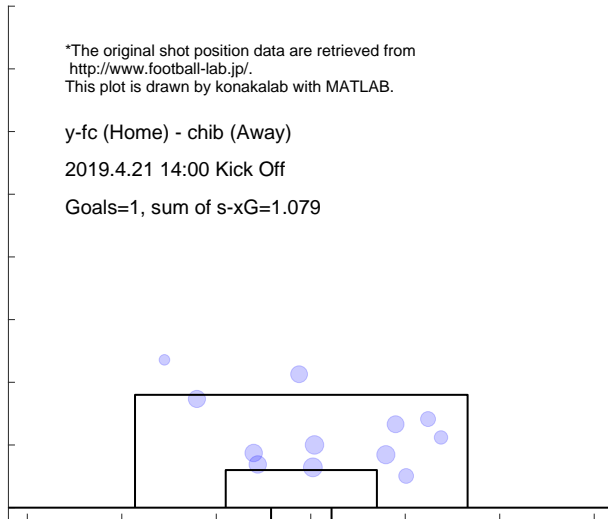

Match report based on s-xG
 chib (Home) - omiy (Away)
 2019.4.28 15:00 Kick Off

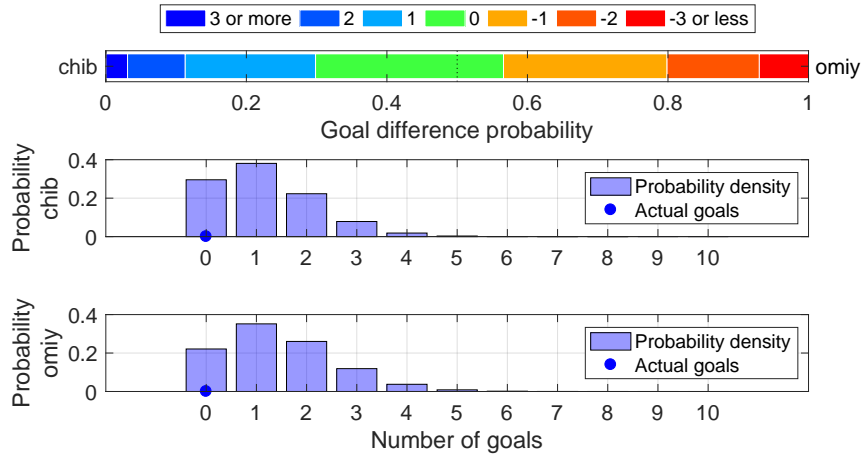

Shot distribution and s-xG, chib

*The original shot position data are retrieved from <http://www.football-lab.jp/>.
 This plot is drawn by konakalab with MATLAB.

chib (Home) - omiy (Away)
 2019.4.28 15:00 Kick Off
 Goals=0, sum of s-xG=1.154

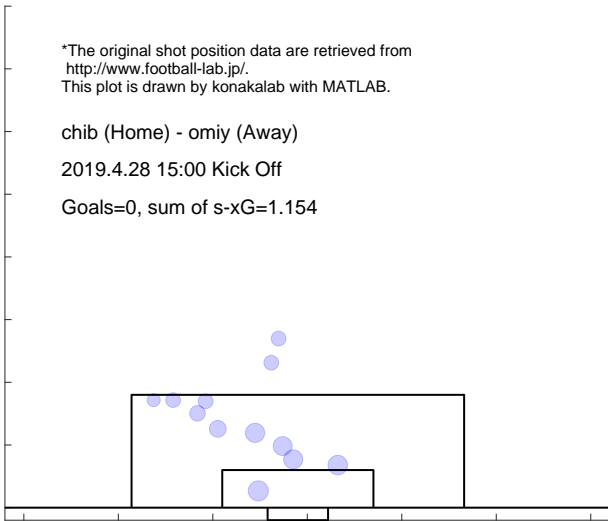

Shot distribution and s-xG, omiy

*The original shot position data are retrieved from <http://www.football-lab.jp/>.
 This plot is drawn by konakalab with MATLAB.

chib (Home) - omiy (Away)
 2019.4.28 15:00 Kick Off
 Goals=0, sum of s-xG=1.433

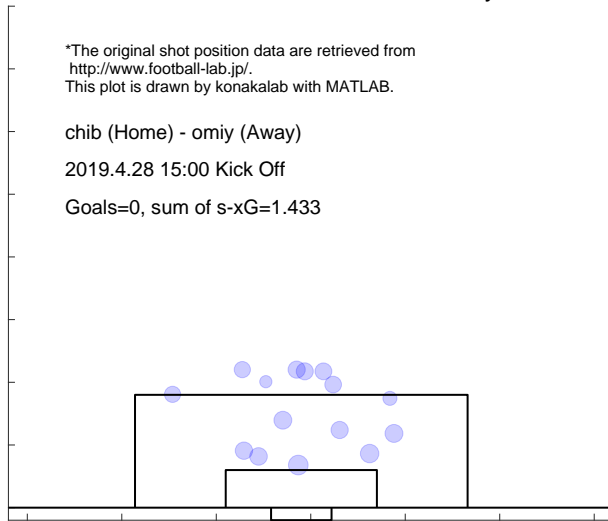

Match report based on s-xG

kofu (Home) - chib (Away)
 2019.5.5 14:00 Kick Off

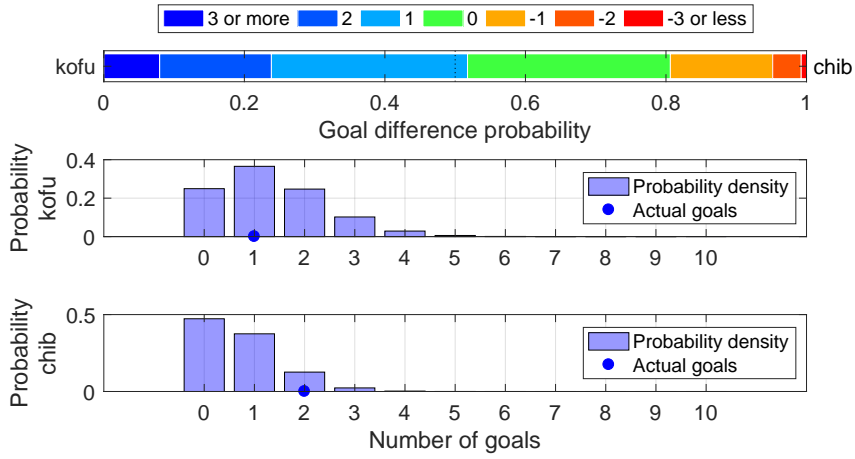

Shot distribution and s-xG, kofu

*The original shot position data are retrieved from <http://www.football-lab.jp/>.
 This plot is drawn by konakalab with MATLAB.

kofu (Home) - chib (Away)
 2019.5.5 14:00 Kick Off
 Goals=1, sum of s-xG=1.317

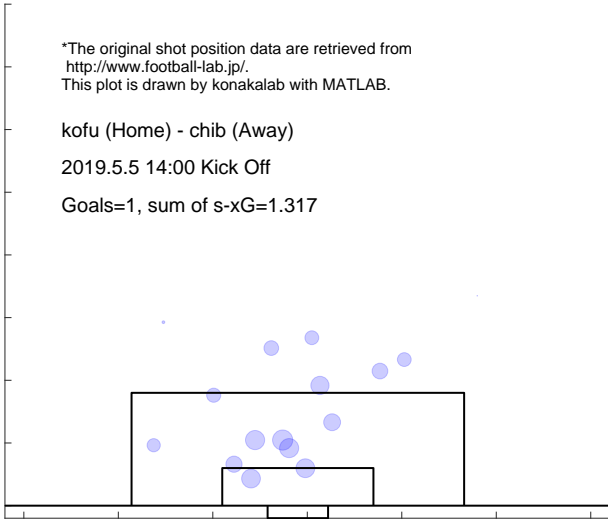

Shot distribution and s-xG, chib

*The original shot position data are retrieved from <http://www.football-lab.jp/>.
 This plot is drawn by konakalab with MATLAB.

kofu (Home) - chib (Away)
 2019.5.5 14:00 Kick Off
 Goals=2, sum of s-xG=0.708

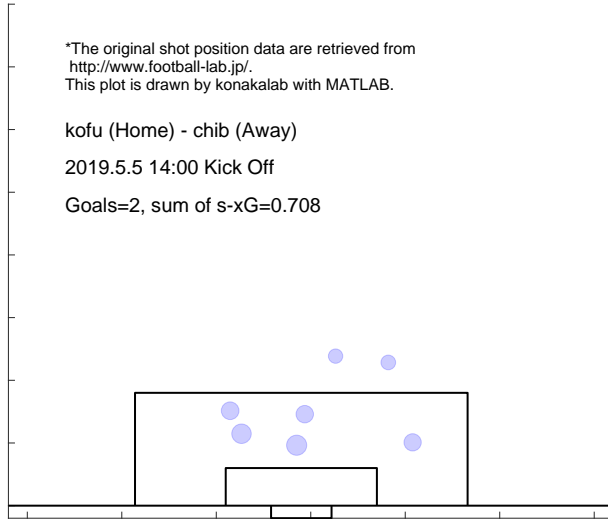

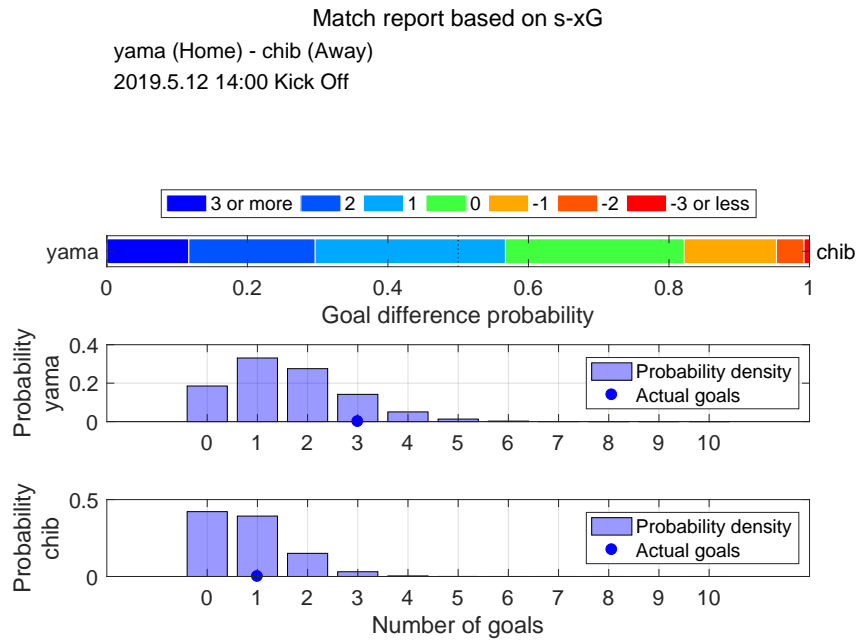

Shot distribution and s-xG, yama

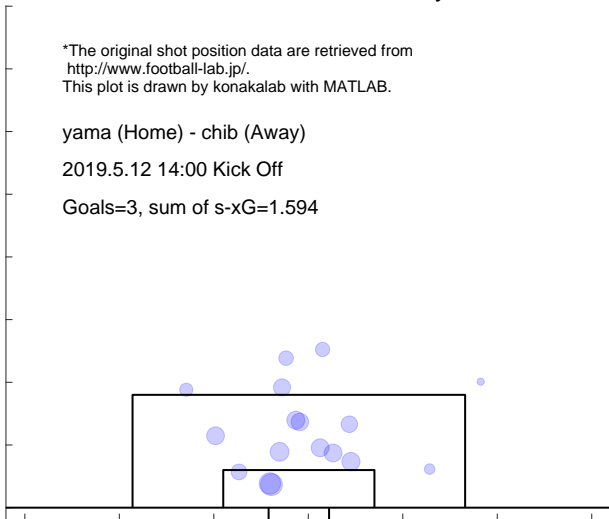

Shot distribution and s-xG, chib

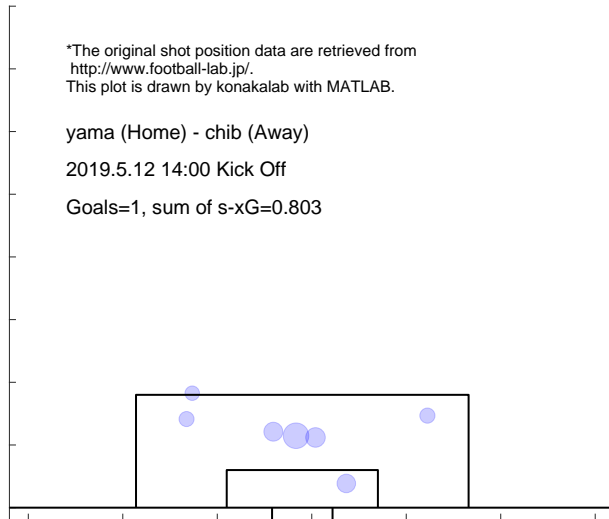

Match report based on s-xG

chib (Home) - gifu (Away)
 2019.5.19 16:00 Kick Off

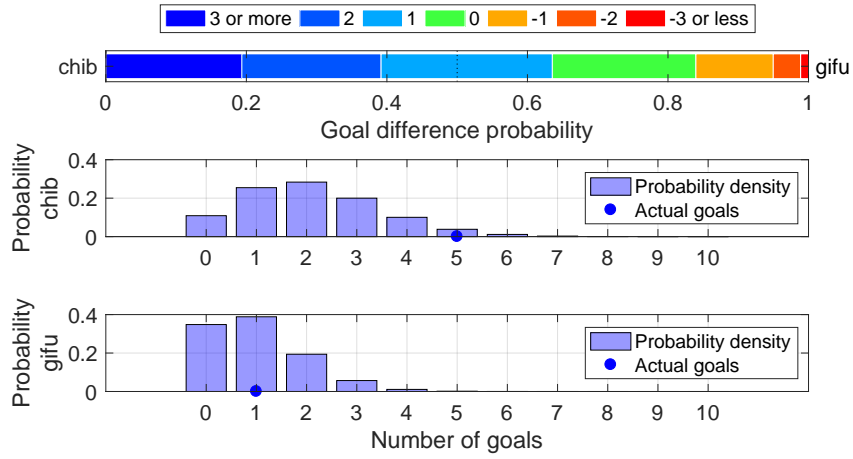

Shot distribution and s-xG, chib

*The original shot position data are retrieved from <http://www.football-lab.jp/>.
 This plot is drawn by konakalab with MATLAB.

chib (Home) - gifu (Away)
 2019.5.19 16:00 Kick Off
 Goals=5, sum of s-xG=2.106

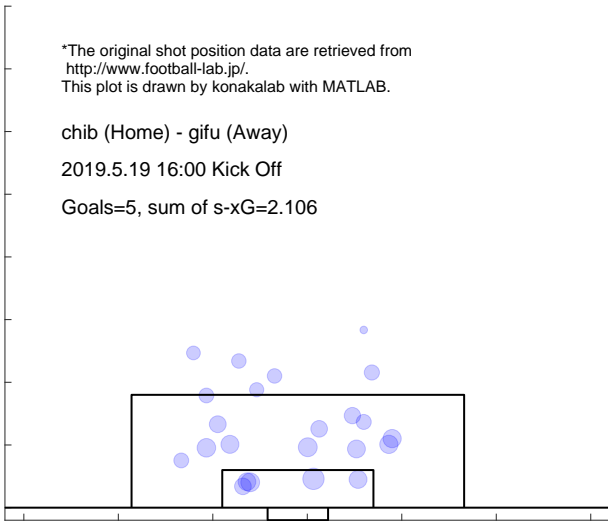

Shot distribution and s-xG, gifu

*The original shot position data are retrieved from <http://www.football-lab.jp/>.
 This plot is drawn by konakalab with MATLAB.

chib (Home) - gifu (Away)
 2019.5.19 16:00 Kick Off
 Goals=1, sum of s-xG=0.999

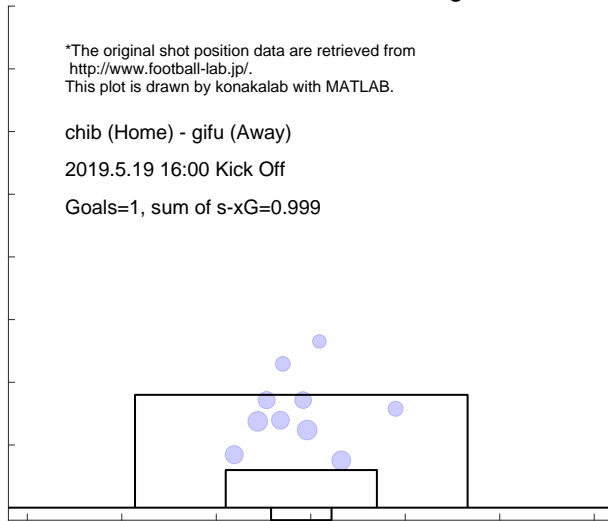

Match report based on s-xG

tk-v (Home) - chib (Away)
2019.5.25 15:00 Kick Off

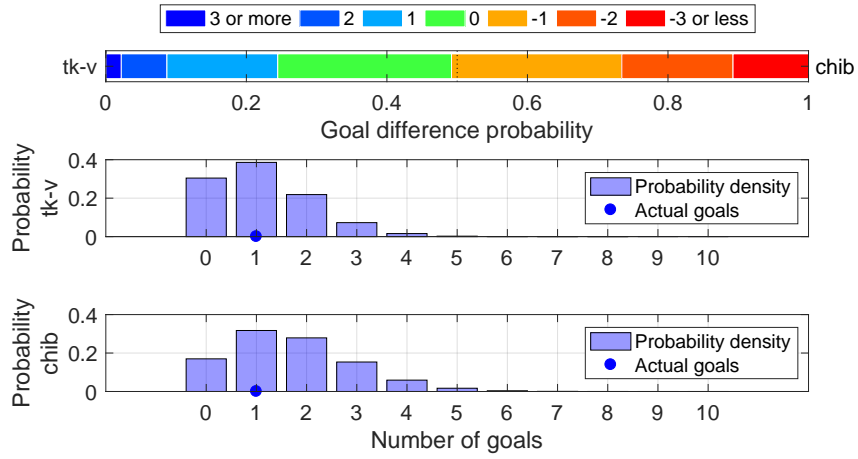

Shot distribution and s-xG, tk-v

*The original shot position data are retrieved from <http://www.football-lab.jp/>.
This plot is drawn by konakalab with MATLAB.

tk-v (Home) - chib (Away)
2019.5.25 15:00 Kick Off
Goals=1, sum of s-xG=1.117

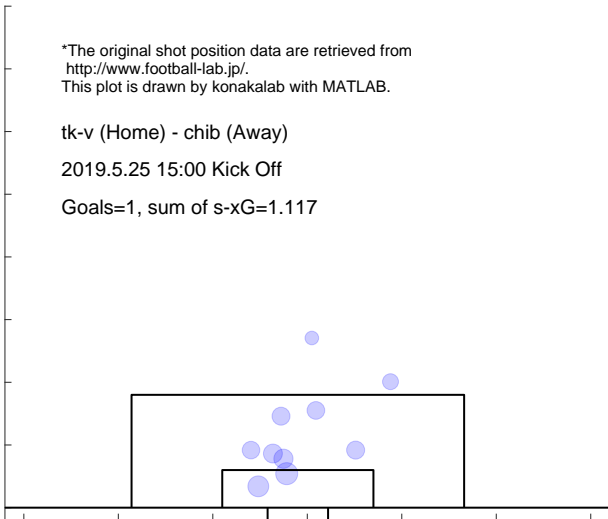

Shot distribution and s-xG, chib

*The original shot position data are retrieved from <http://www.football-lab.jp/>.
This plot is drawn by konakalab with MATLAB.

tk-v (Home) - chib (Away)
2019.5.25 15:00 Kick Off
Goals=1, sum of s-xG=1.685

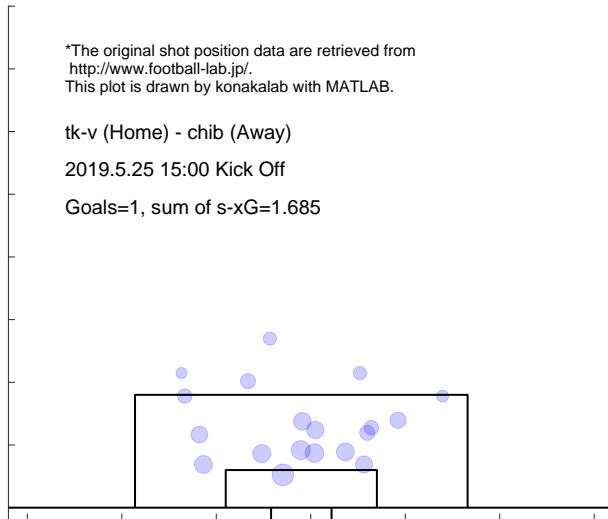

Match report based on s-xG
 chib (Home) - ngsk (Away)
 2019.6.2 16:00 Kick Off

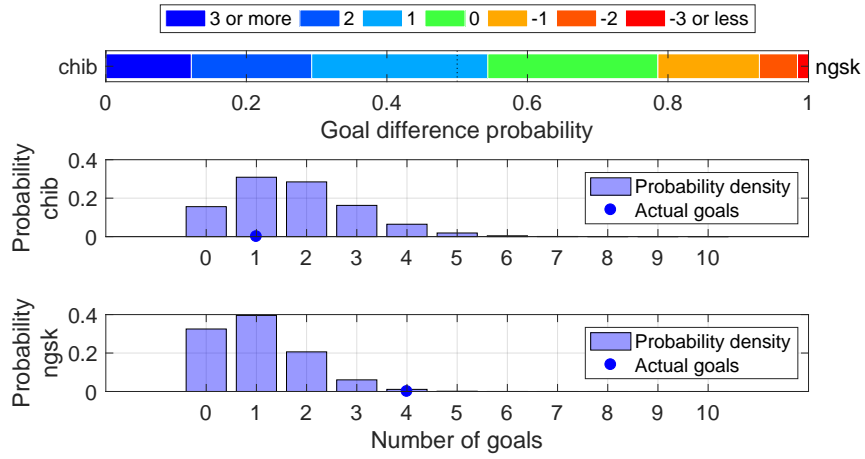

Shot distribution and s-xG, chib

*The original shot position data are retrieved from <http://www.football-lab.jp/>.
 This plot is drawn by konakalab with MATLAB.

chib (Home) - ngsk (Away)
 2019.6.2 16:00 Kick Off
 Goals=1, sum of s-xG=1.749

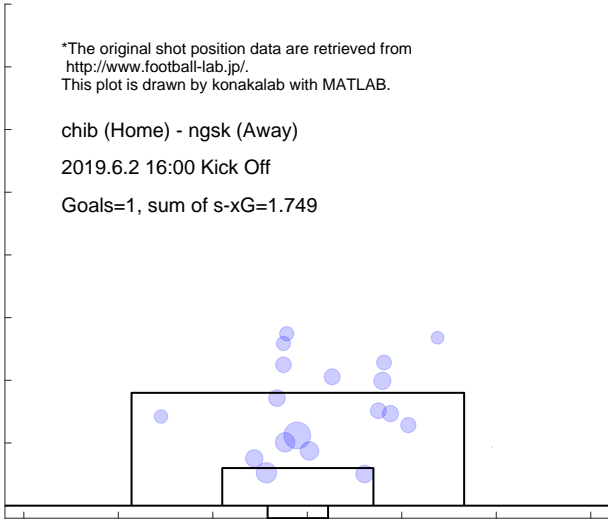

Shot distribution and s-xG, ngsk

*The original shot position data are retrieved from <http://www.football-lab.jp/>.
 This plot is drawn by konakalab with MATLAB.

chib (Home) - ngsk (Away)
 2019.6.2 16:00 Kick Off
 Goals=4, sum of s-xG=1.041

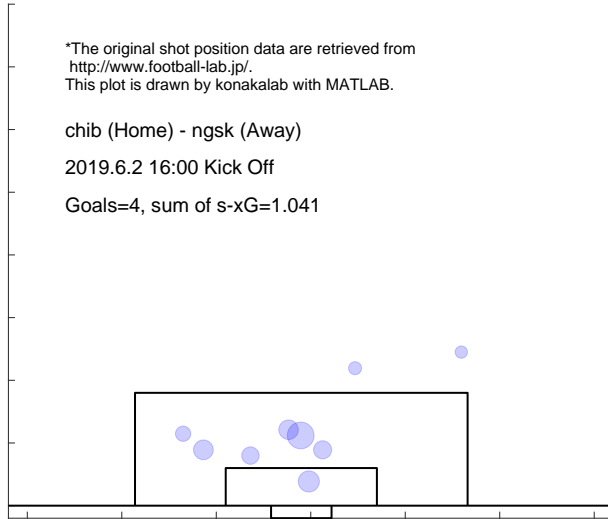

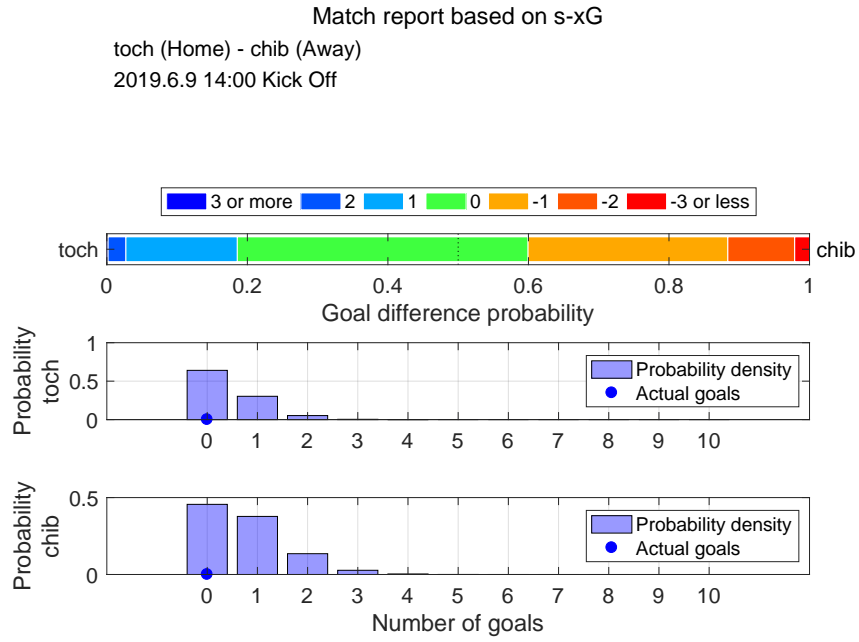

Shot distribution and s-xG, toch

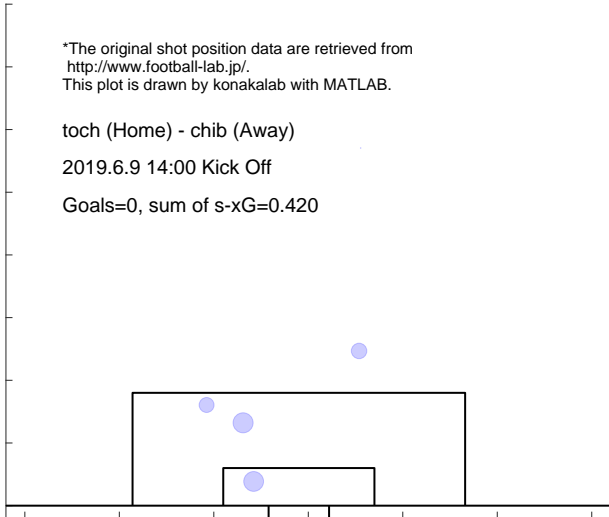

Shot distribution and s-xG, chib

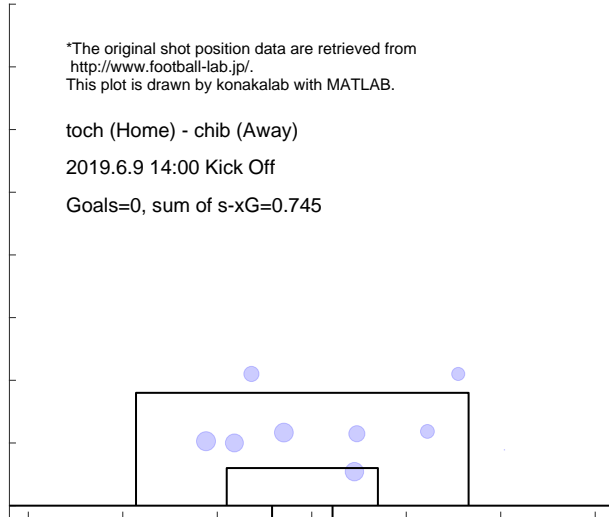

Match report based on s-xG
 chib (Home) - kufc (Away)
 2019.6.15 18:00 Kick Off

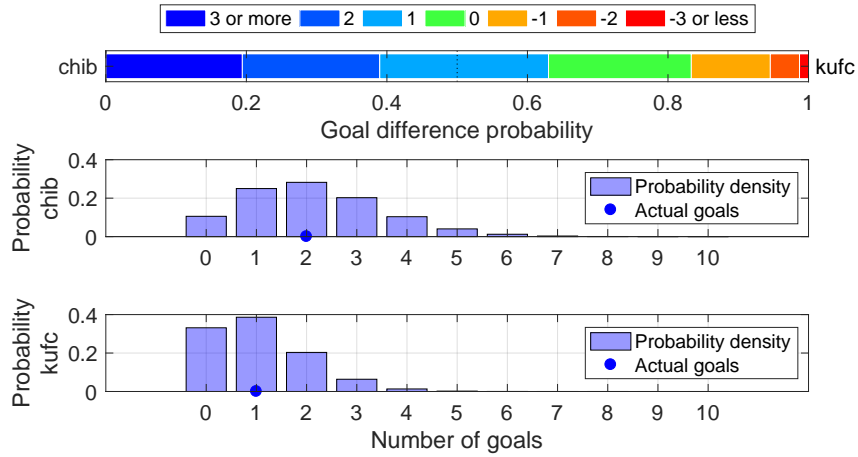

Shot distribution and s-xG, chib

*The original shot position data are retrieved from <http://www.football-lab.jp/>.
 This plot is drawn by konakalab with MATLAB.

chib (Home) - kufc (Away)
 2019.6.15 18:00 Kick Off
 Goals=2, sum of s-xG=2.138

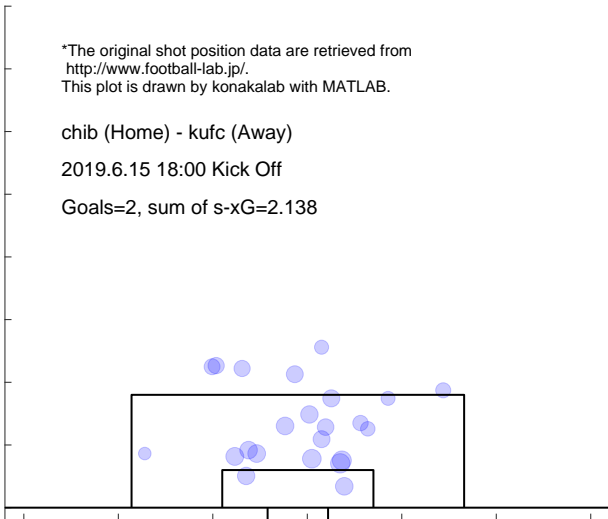

Shot distribution and s-xG, kufc

*The original shot position data are retrieved from <http://www.football-lab.jp/>.
 This plot is drawn by konakalab with MATLAB.

chib (Home) - kufc (Away)
 2019.6.15 18:00 Kick Off
 Goals=1, sum of s-xG=1.048

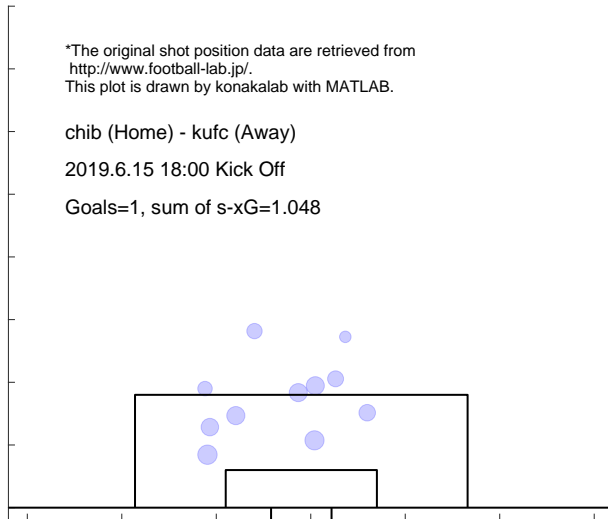

Match report based on s-xG

kasw (Home) - chib (Away)
2019.6.22 19:00 Kick Off

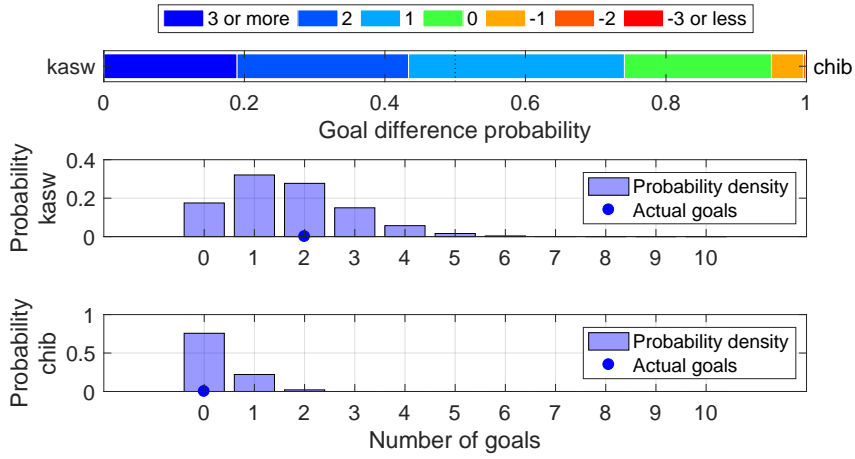

Shot distribution and s-xG, kasw

*The original shot position data are retrieved from <http://www.football-lab.jp/>.
This plot is drawn by konakalab with MATLAB.

kasw (Home) - chib (Away)
2019.6.22 19:00 Kick Off
Goals=2, sum of s-xG=1.660

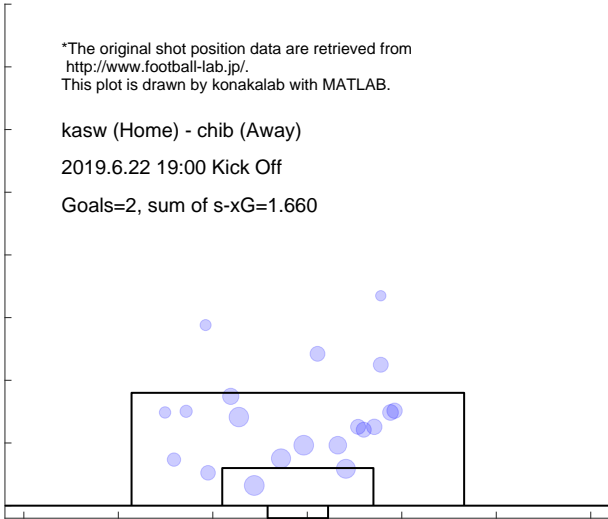

Shot distribution and s-xG, chib

*The original shot position data are retrieved from <http://www.football-lab.jp/>.
This plot is drawn by konakalab with MATLAB.

kasw (Home) - chib (Away)
2019.6.22 19:00 Kick Off
Goals=0, sum of s-xG=0.266

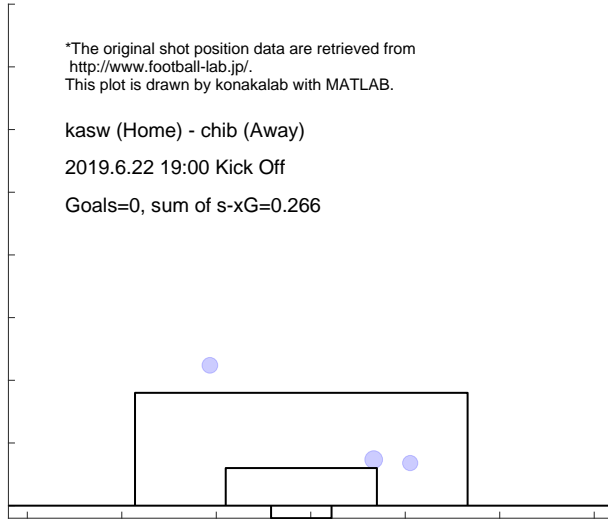

Match report based on s-xG

chib (Home) - mcd (Away)
 2019.6.29 18:00 Kick Off

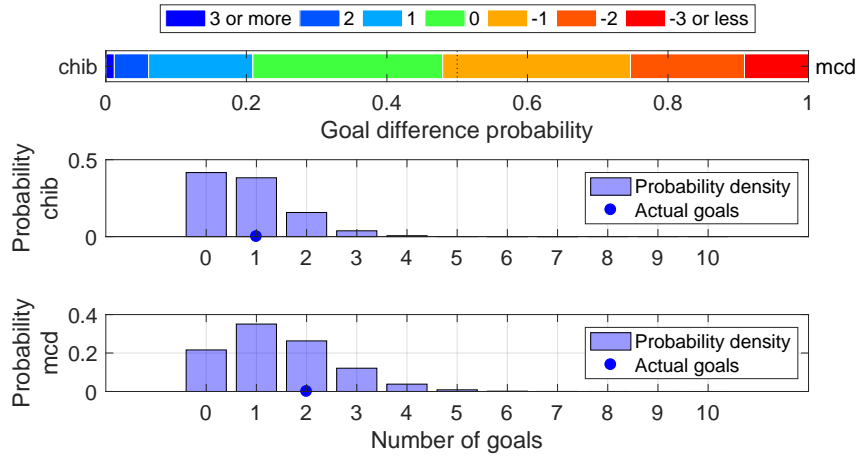

Shot distribution and s-xG, chib

*The original shot position data are retrieved from <http://www.football-lab.jp/>.
 This plot is drawn by konakalab with MATLAB.

chib (Home) - mcd (Away)
 2019.6.29 18:00 Kick Off

Goals=1, sum of s-xG=0.837

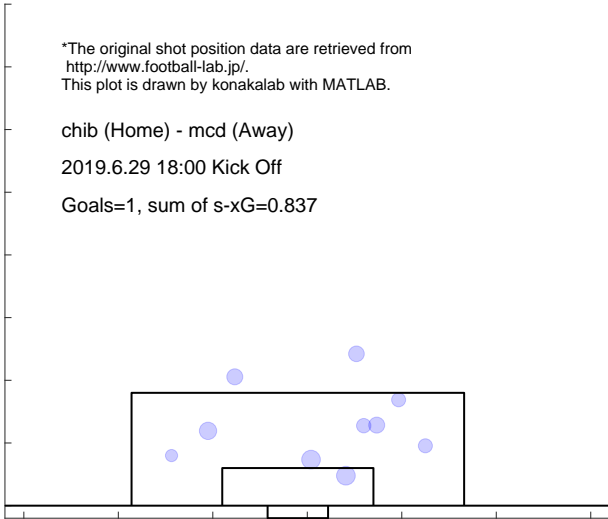

Shot distribution and s-xG, mcd

*The original shot position data are retrieved from <http://www.football-lab.jp/>.
 This plot is drawn by konakalab with MATLAB.

chib (Home) - mcd (Away)
 2019.6.29 18:00 Kick Off

Goals=2, sum of s-xG=1.448

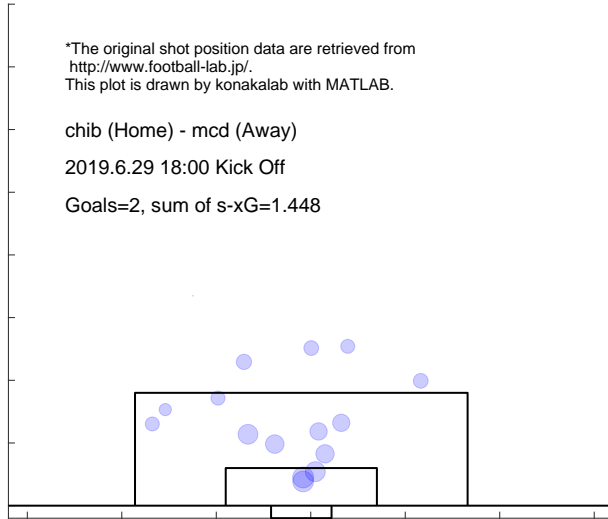

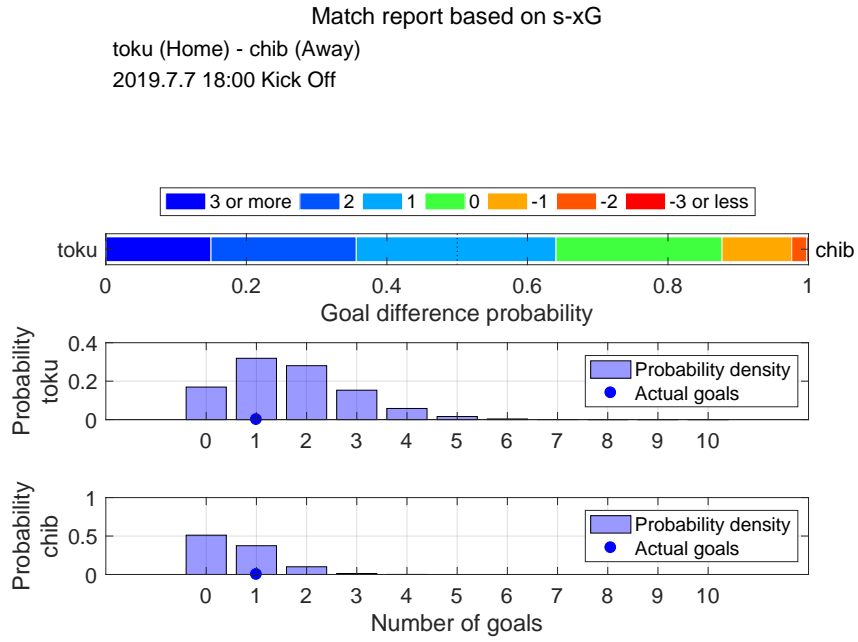

Shot distribution and s-xG, toku

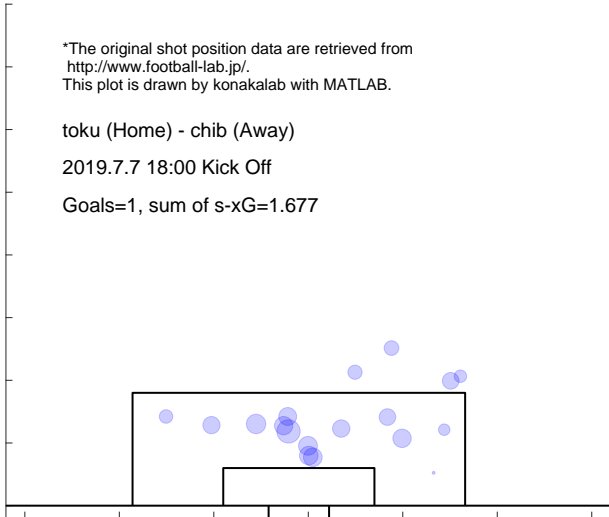

Shot distribution and s-xG, chib

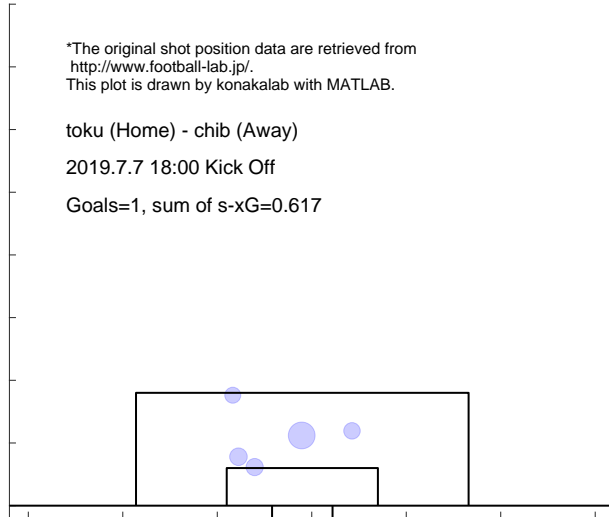

Match report based on s-xG
 gifu (Home) - chib (Away)
 2019.7.14 18:00 Kick Off

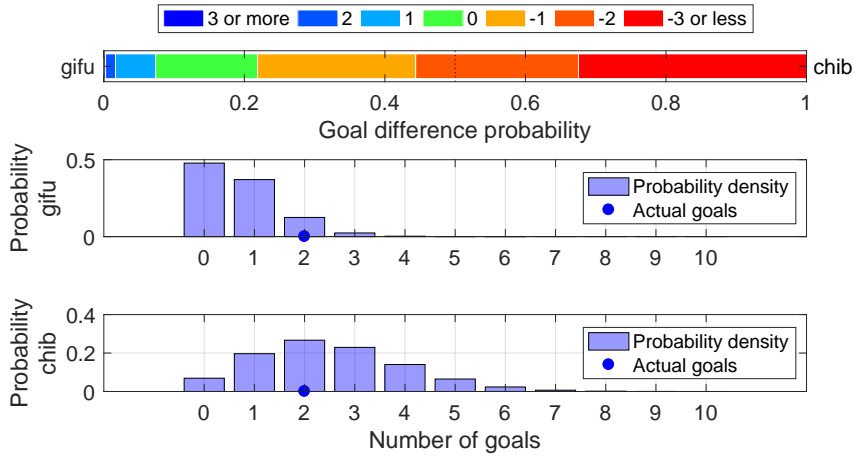

Shot distribution and s-xG, gifu

*The original shot position data are retrieved from <http://www.football-lab.jp/>.
 This plot is drawn by konakalab with MATLAB.

gifu (Home) - chib (Away)
 2019.7.14 18:00 Kick Off
 Goals=2, sum of s-xG=0.703

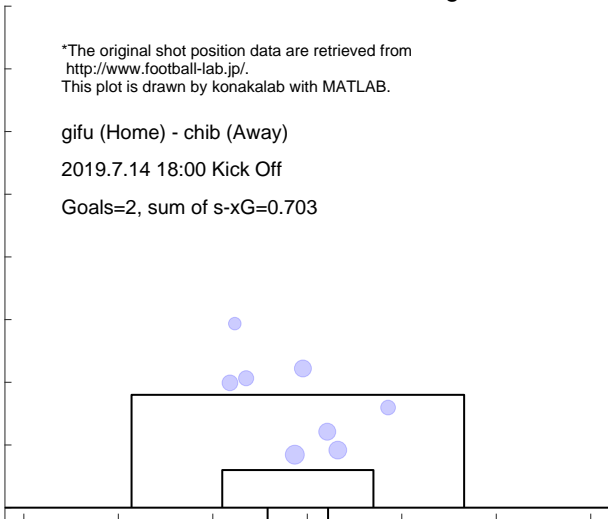

Shot distribution and s-xG, chib

*The original shot position data are retrieved from <http://www.football-lab.jp/>.
 This plot is drawn by konakalab with MATLAB.

gifu (Home) - chib (Away)
 2019.7.14 18:00 Kick Off
 Goals=2, sum of s-xG=2.512

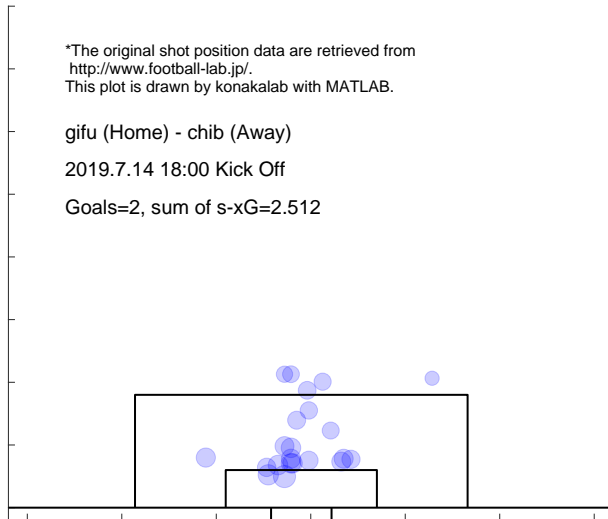

Match report based on s-xG

chib (Home) - fuku (Away)
2019.7.20 18:00 Kick Off

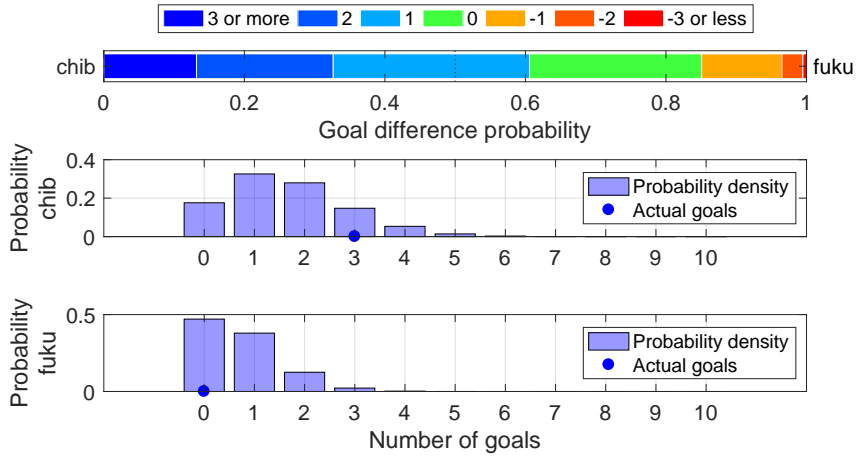

Shot distribution and s-xG, chib

*The original shot position data are retrieved from <http://www.football-lab.jp/>.
This plot is drawn by konakalab with MATLAB.

chib (Home) - fuku (Away)
2019.7.20 18:00 Kick Off
Goals=3, sum of s-xG=1.632, shots=17

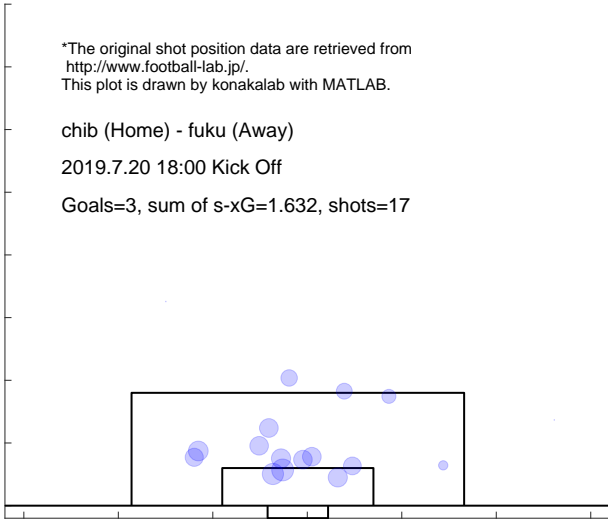

Shot distribution and s-xG, fuku

*The original shot position data are retrieved from <http://www.football-lab.jp/>.
This plot is drawn by konakalab with MATLAB.

chib (Home) - fuku (Away)
2019.7.20 18:00 Kick Off
Goals=0, sum of s-xG=0.706, shots=7

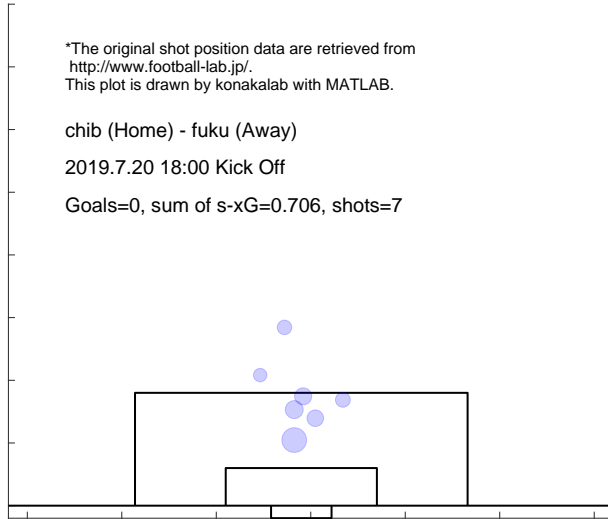

Match report based on s-xG

chib (Home) - y-fc (Away)
 2019.7.27 18:00 Kick Off

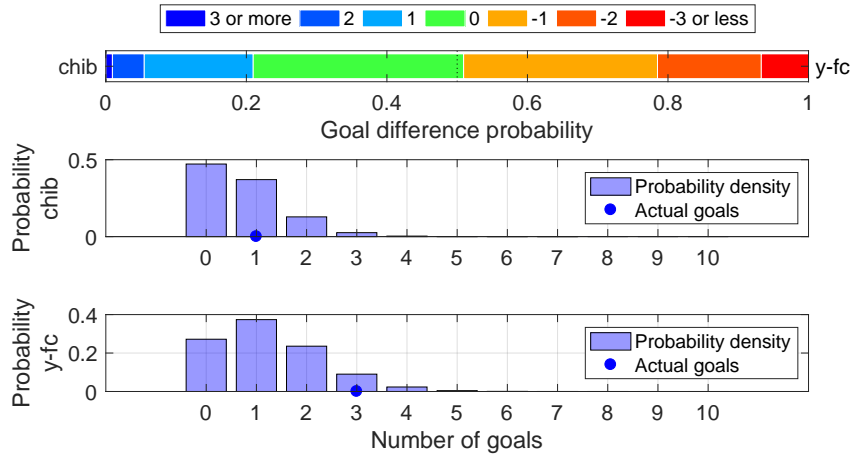

Shot distribution and s-xG, chib

*The original shot position data are retrieved from <http://www.football-lab.jp/>.
 This plot is drawn by konakalab with MATLAB.

chib (Home) - y-fc (Away)
 2019.7.27 18:00 Kick Off
 Goals=1, sum of s-xG=0.719, shots=11

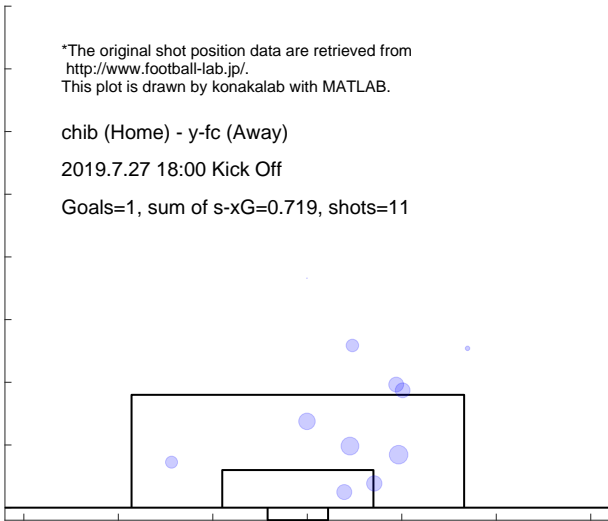

Shot distribution and s-xG, y-fc

*The original shot position data are retrieved from <http://www.football-lab.jp/>.
 This plot is drawn by konakalab with MATLAB.

chib (Home) - y-fc (Away)
 2019.7.27 18:00 Kick Off
 Goals=3, sum of s-xG=1.235, shots=14

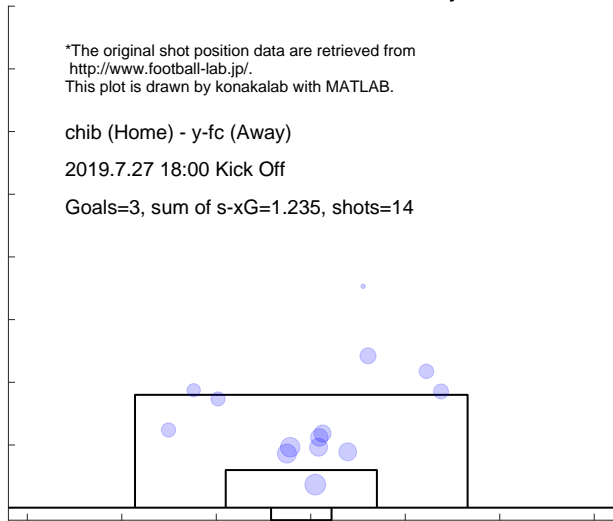

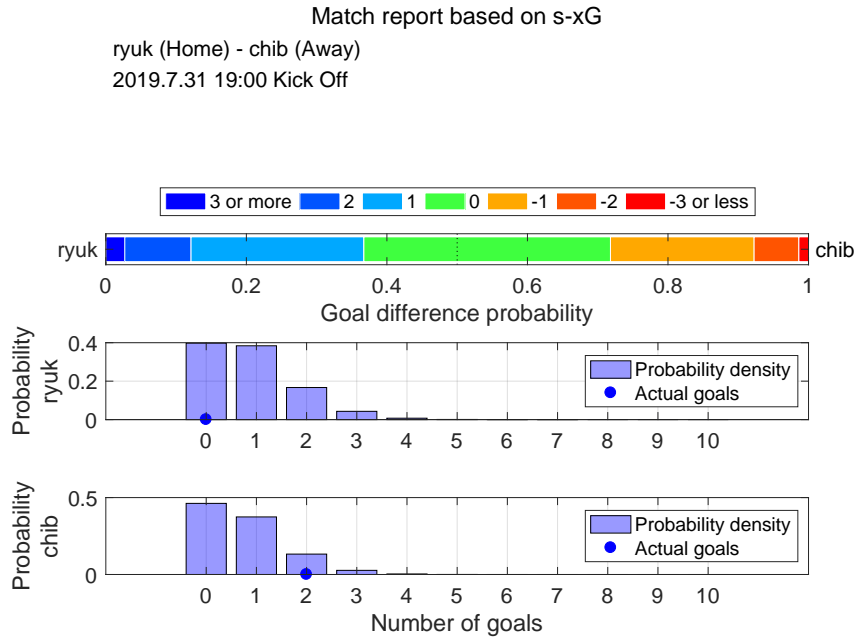

Shot distribution and s-xG, ryuk

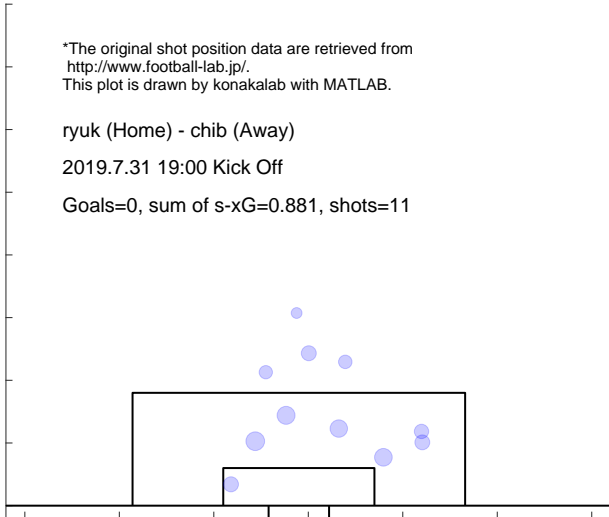

Shot distribution and s-xG, chib

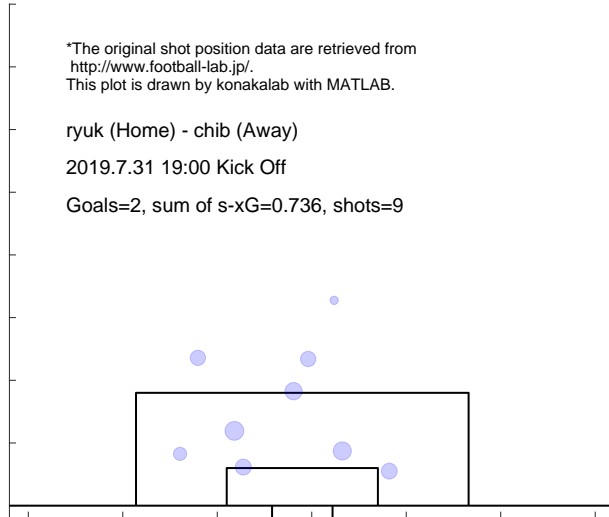

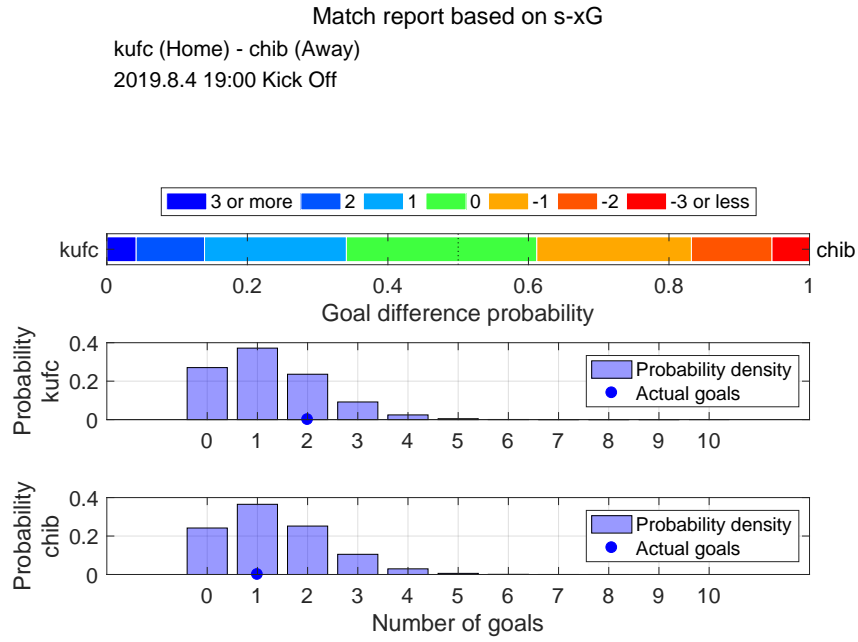

Shot distribution and s-xG, kufc

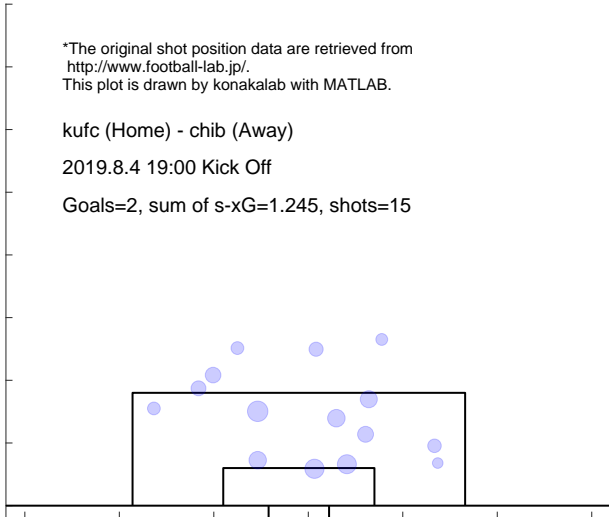

Shot distribution and s-xG, chib

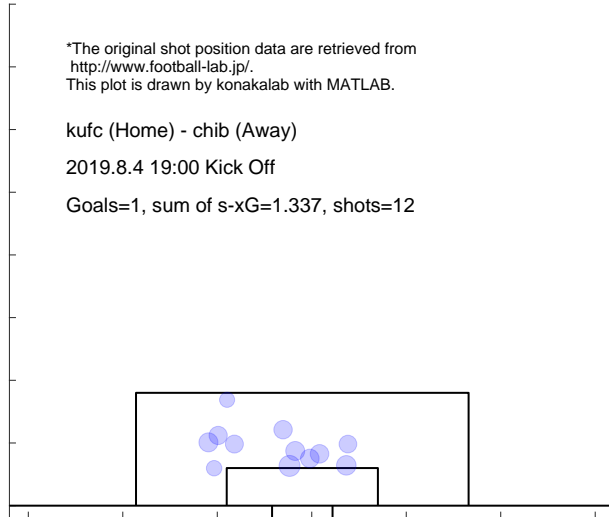

Match report based on s-xG
 chib (Home) - ehim (Away)
 2019.8.10 18:00 Kick Off

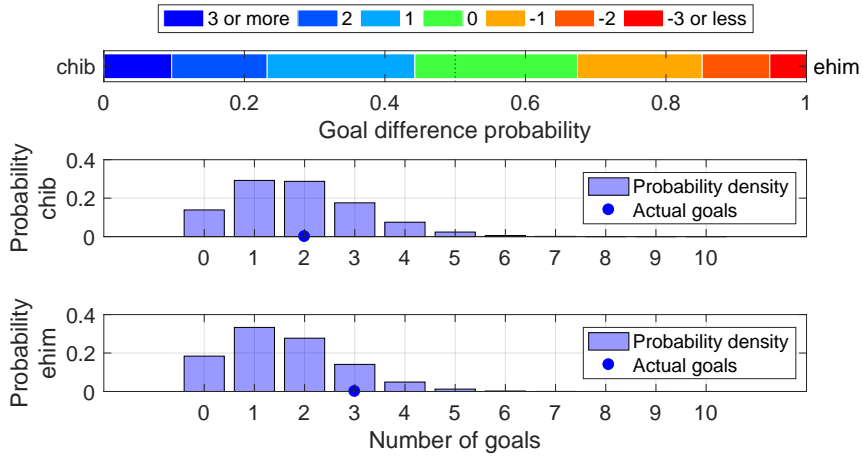

Shot distribution and s-xG, chib

*The original shot position data are retrieved from <http://www.football-lab.jp/>.
 This plot is drawn by konakalab with MATLAB.

chib (Home) - ehim (Away)
 2019.8.10 18:00 Kick Off
 Goals=2, sum of s-xG=1.857, shots=19

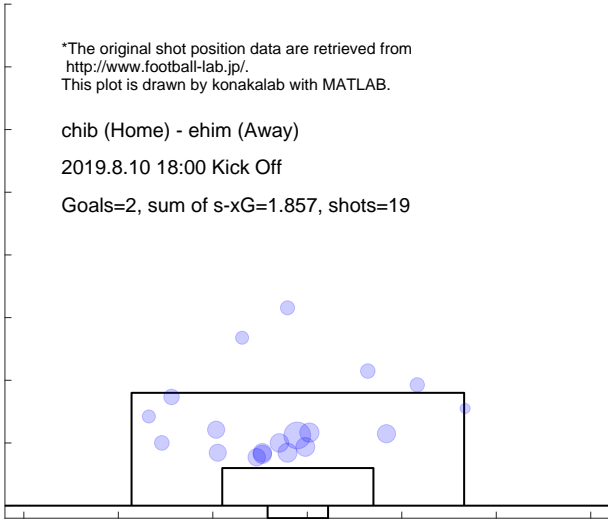

Shot distribution and s-xG, ehim

*The original shot position data are retrieved from <http://www.football-lab.jp/>.
 This plot is drawn by konakalab with MATLAB.

chib (Home) - ehim (Away)
 2019.8.10 18:00 Kick Off
 Goals=3, sum of s-xG=1.587, shots=16

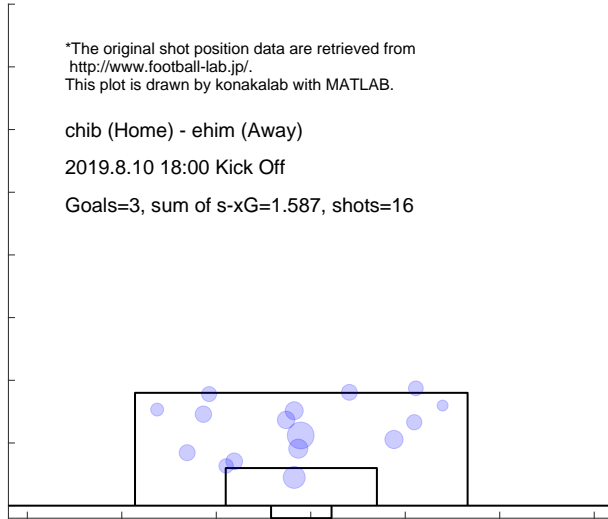

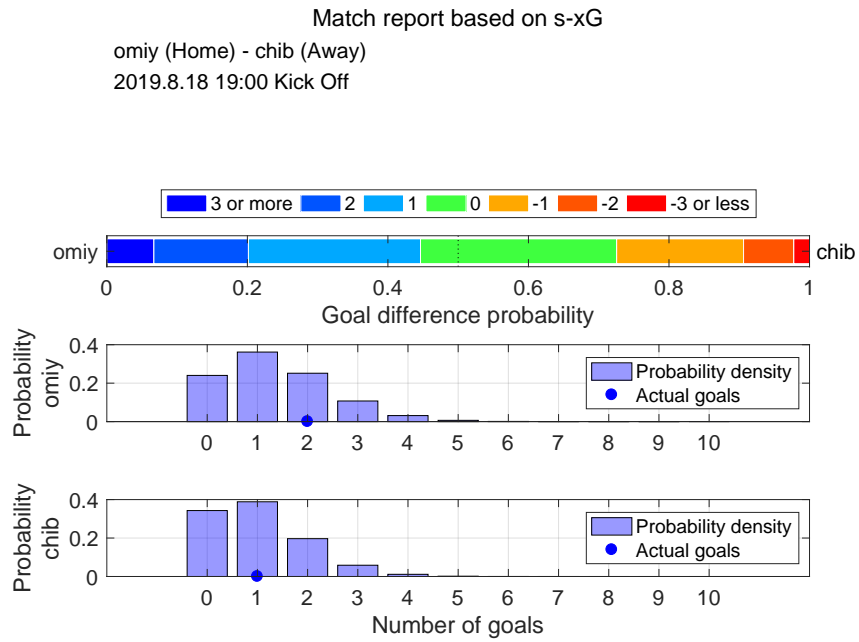

Shot distribution and s-xG, omiy

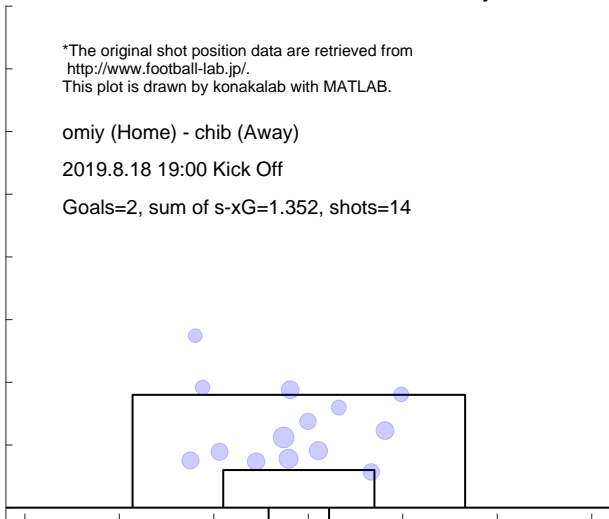

Shot distribution and s-xG, chib

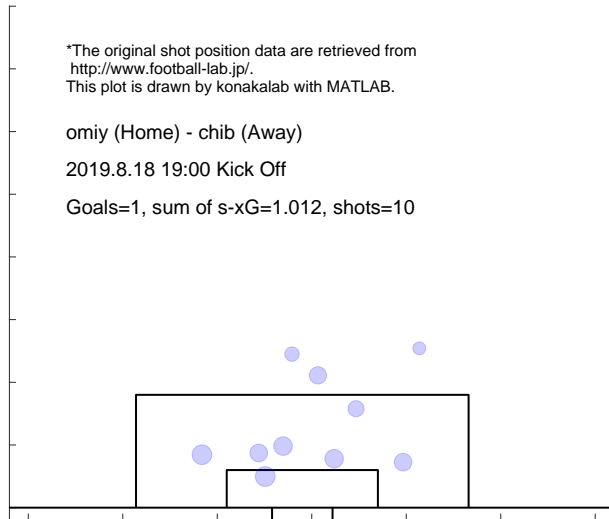

Match report based on s-xG

chib (Home) - kofu (Away)
2019.8.24 18:00 Kick Off

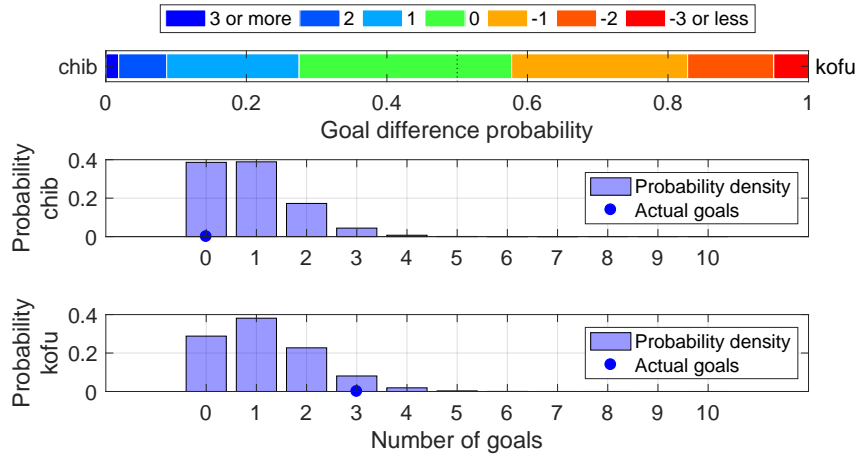

Shot distribution and s-xG, chib

*The original shot position data are retrieved from <http://www.football-lab.jp/>.
This plot is drawn by konakalab with MATLAB.

chib (Home) - kofu (Away)
2019.8.24 18:00 Kick Off

Goals=0, sum of s-xG=0.900, shots=9

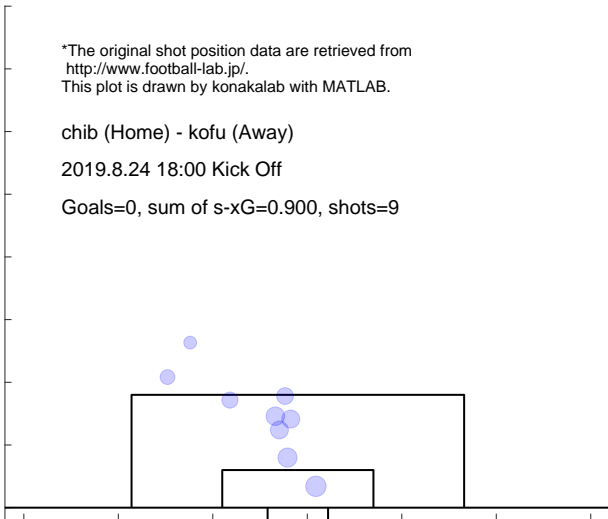

Shot distribution and s-xG, kofu

*The original shot position data are retrieved from <http://www.football-lab.jp/>.
This plot is drawn by konakalab with MATLAB.

chib (Home) - kofu (Away)
2019.8.24 18:00 Kick Off

Goals=3, sum of s-xG=1.173, shots=14

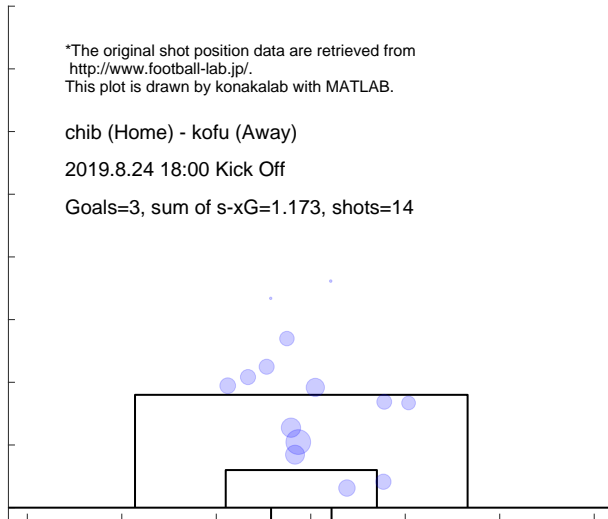

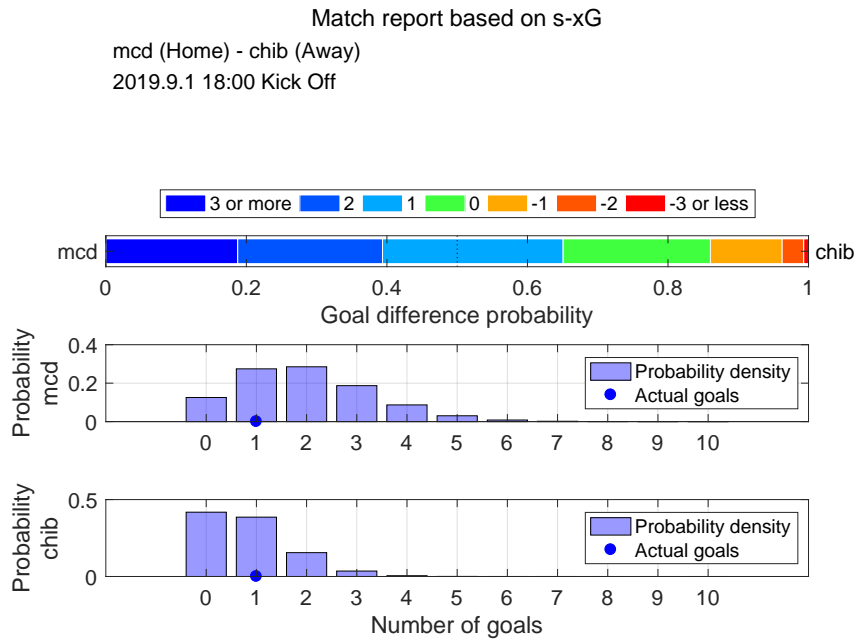

Shot distribution and s-xG, mcd

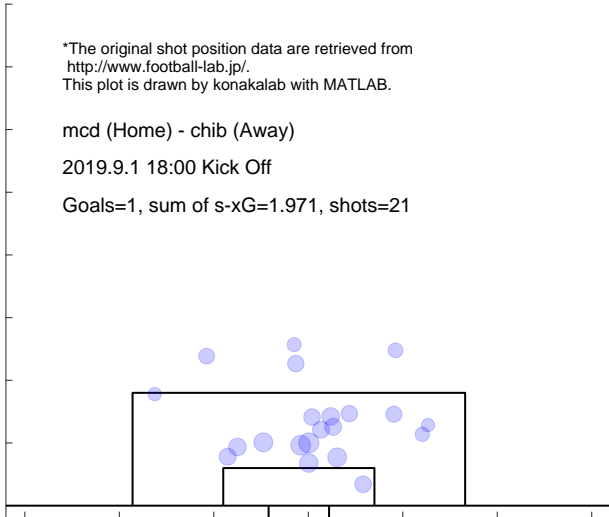

Shot distribution and s-xG, chib

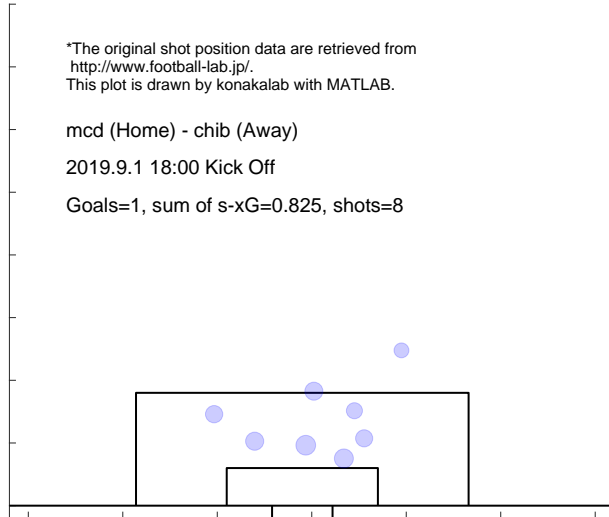

Match report based on s-xG

niig (Home) - chib (Away)
2019.9.7 19:00 Kick Off

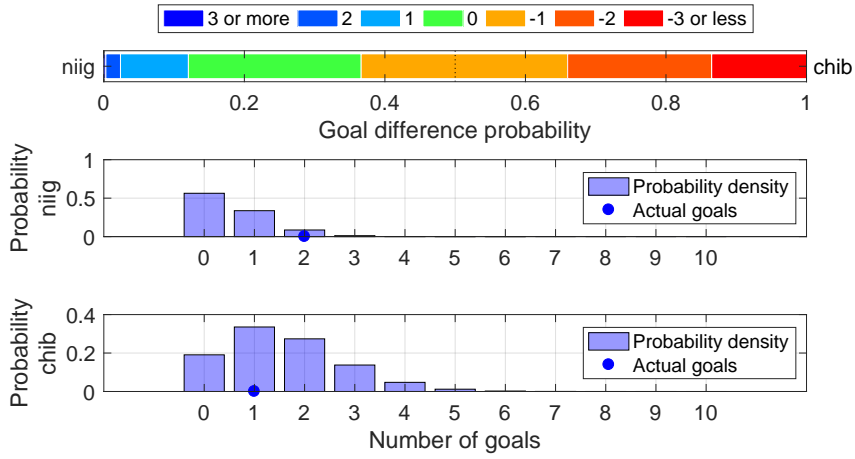

Shot distribution and s-xG, niig

*The original shot position data are retrieved from <http://www.football-lab.jp/>.
This plot is drawn by konakalab with MATLAB.

niig (Home) - chib (Away)
2019.9.7 19:00 Kick Off

Goals=2, sum of s-xG=0.550, shots=7

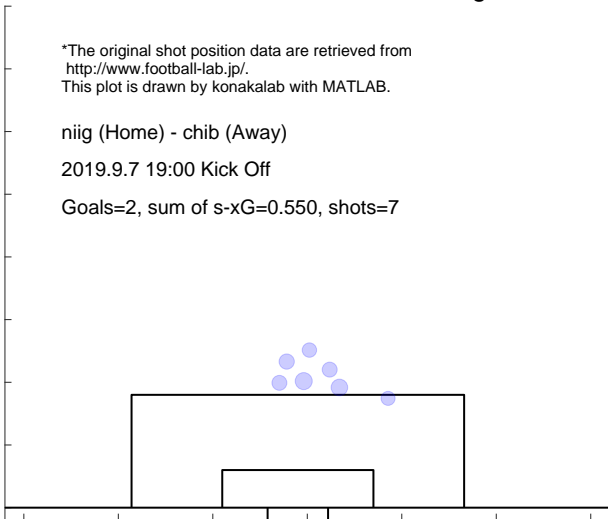

Shot distribution and s-xG, chib

*The original shot position data are retrieved from <http://www.football-lab.jp/>.
This plot is drawn by konakalab with MATLAB.

niig (Home) - chib (Away)
2019.9.7 19:00 Kick Off

Goals=1, sum of s-xG=1.563, shots=15

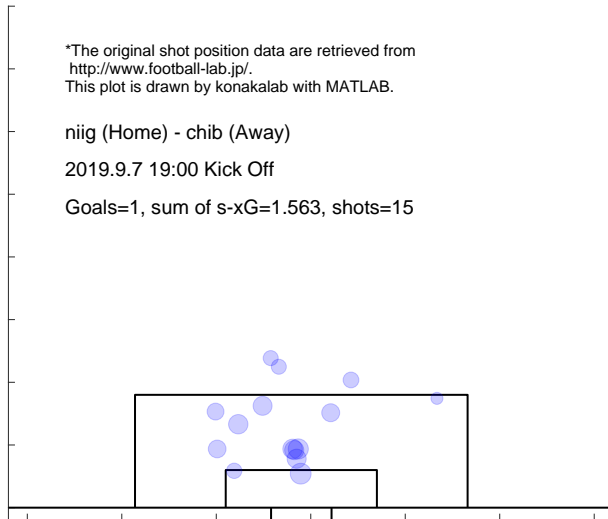

Match report based on s-xG

chib (Home) - mito (Away)
 2019.9.14 18:00 Kick Off

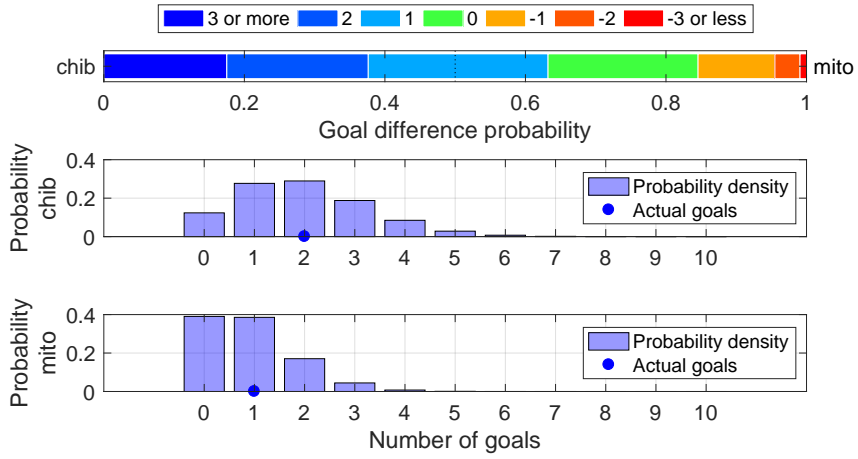

Shot distribution and s-xG, chib

*The original shot position data are retrieved from <http://www.football-lab.jp/>.
 This plot is drawn by konakalab with MATLAB.

chib (Home) - mito (Away)
 2019.9.14 18:00 Kick Off
 Goals=2, sum of s-xG=1.957, shots=19

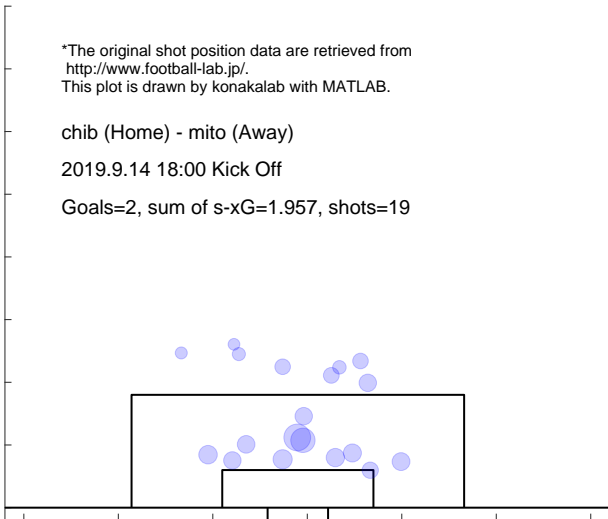

Shot distribution and s-xG, mito

*The original shot position data are retrieved from <http://www.football-lab.jp/>.
 This plot is drawn by konakalab with MATLAB.

chib (Home) - mito (Away)
 2019.9.14 18:00 Kick Off
 Goals=1, sum of s-xG=0.896, shots=11

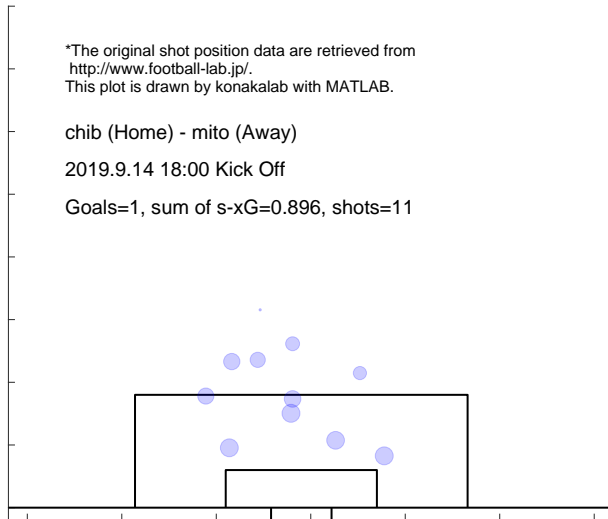

Match report based on s-xG

chib (Home) - toku (Away)
2019.9.22 15:00 Kick Off

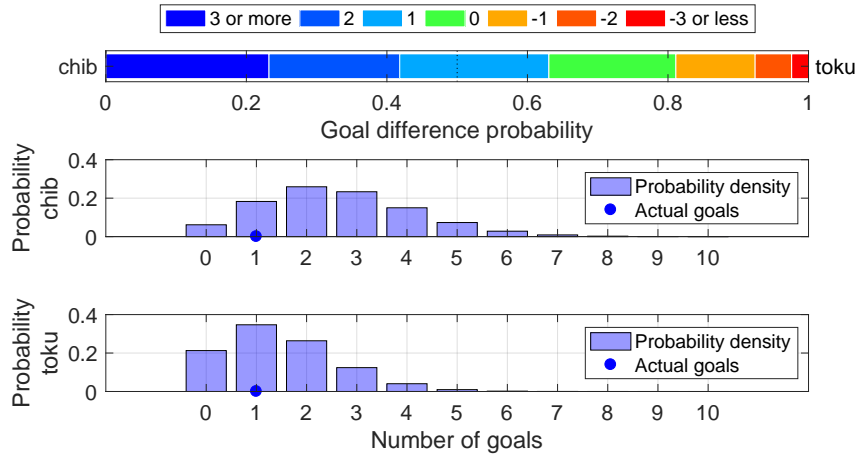

Shot distribution and s-xG, chib

*The original shot position data are retrieved from <http://www.football-lab.jp/>.
This plot is drawn by konakalab with MATLAB.

chib (Home) - toku (Away)
2019.9.22 15:00 Kick Off
Goals=1, sum of s-xG=2.622, shots=25

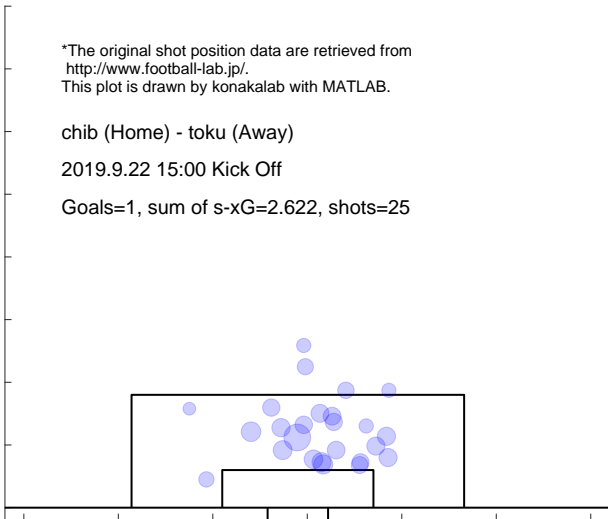

Shot distribution and s-xG, toku

*The original shot position data are retrieved from <http://www.football-lab.jp/>.
This plot is drawn by konakalab with MATLAB.

chib (Home) - toku (Away)
2019.9.22 15:00 Kick Off
Goals=1, sum of s-xG=1.470, shots=16

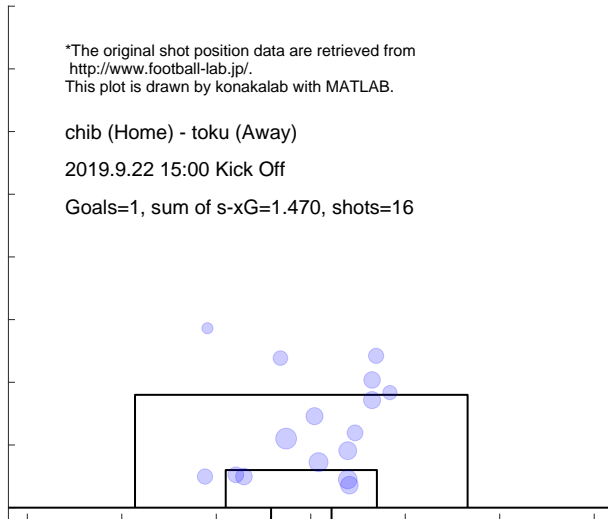

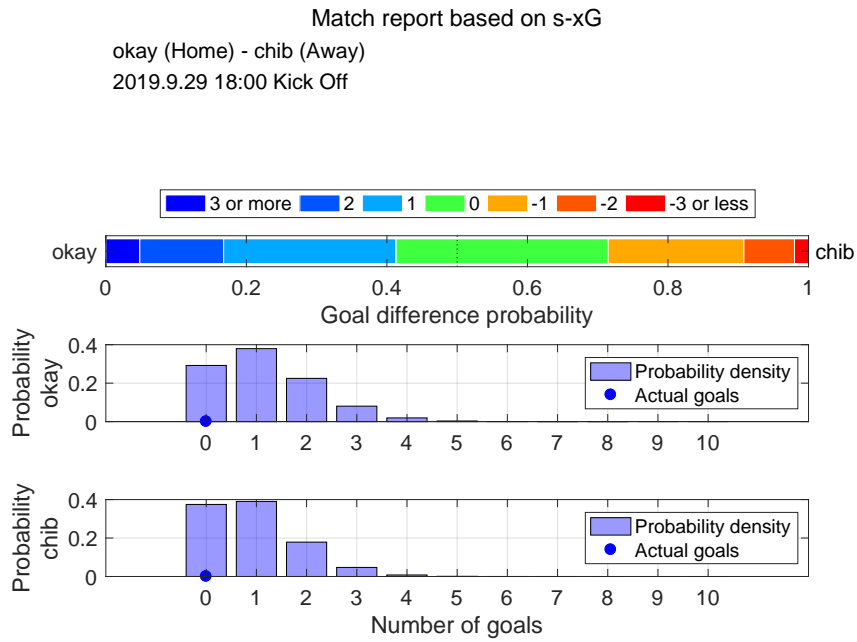

Shot distribution and s-xG, okay

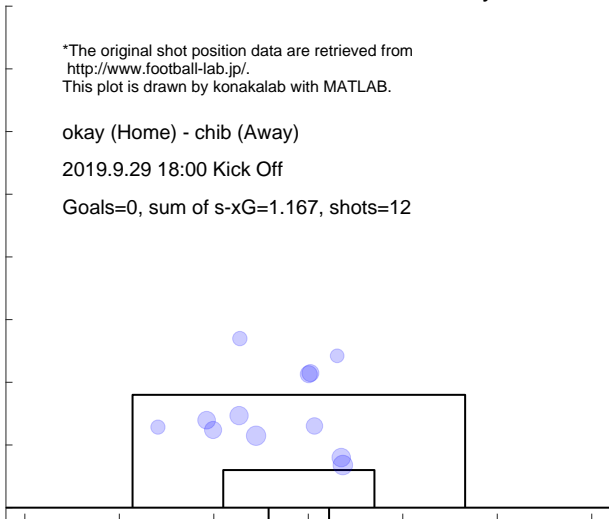

Shot distribution and s-xG, chib

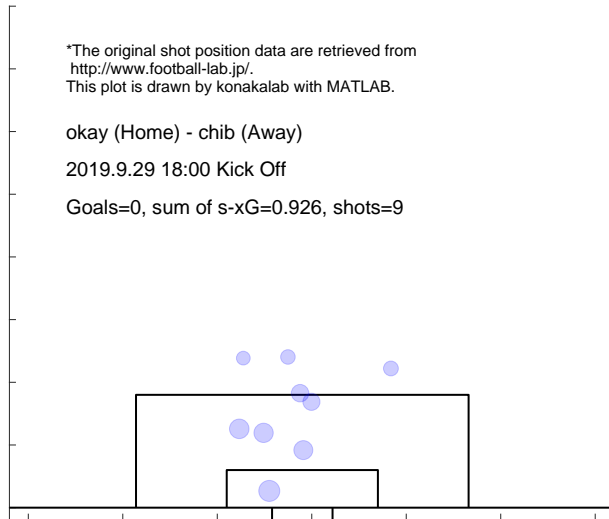

Match report based on s-xG
 chib (Home) - yama (Away)
 2019.10.6 15:00 Kick Off

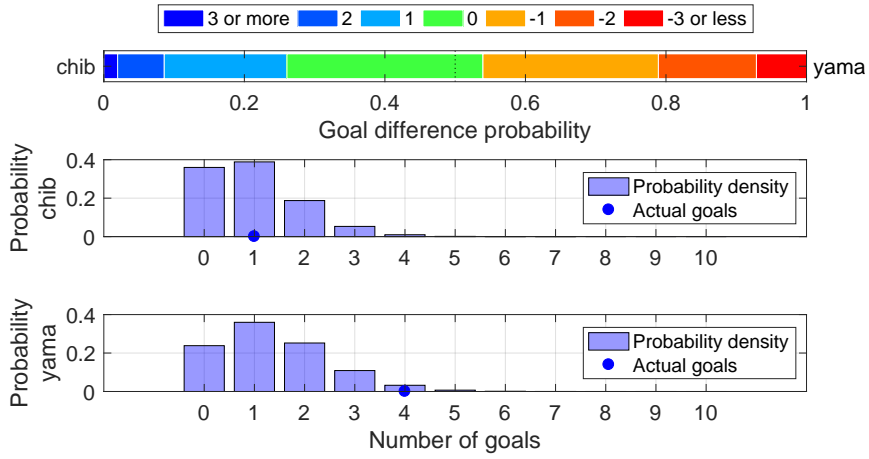

Shot distribution and s-xG, chib

*The original shot position data are retrieved from <http://www.football-lab.jp/>.
 This plot is drawn by konakalab with MATLAB.

chib (Home) - yama (Away)
 2019.10.6 15:00 Kick Off

Goals=1, sum of s-xG=0.969, shots=10

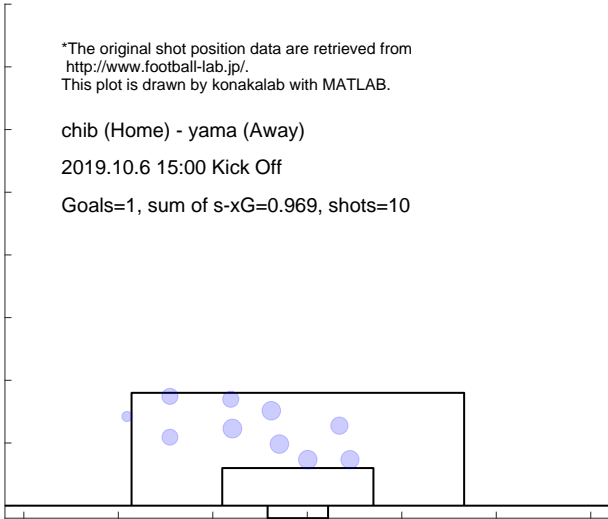

Shot distribution and s-xG, yama

*The original shot position data are retrieved from <http://www.football-lab.jp/>.
 This plot is drawn by konakalab with MATLAB.

chib (Home) - yama (Away)
 2019.10.6 15:00 Kick Off

Goals=4, sum of s-xG=1.364, shots=16

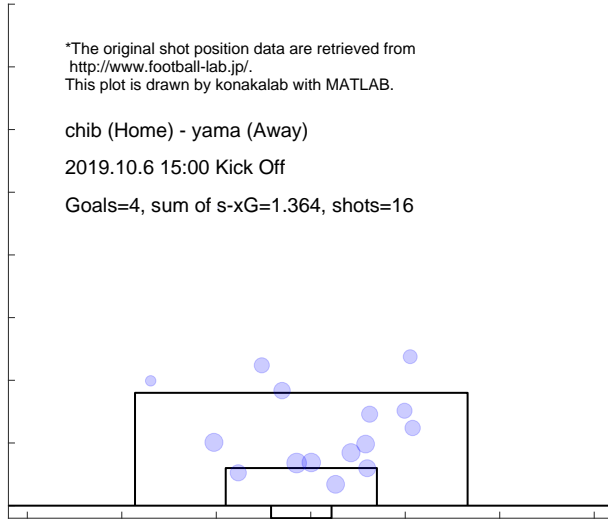

Match report based on s-xG
 ngsk (Home) - chib (Away)
 2019.10.12 18:00 Kick Off

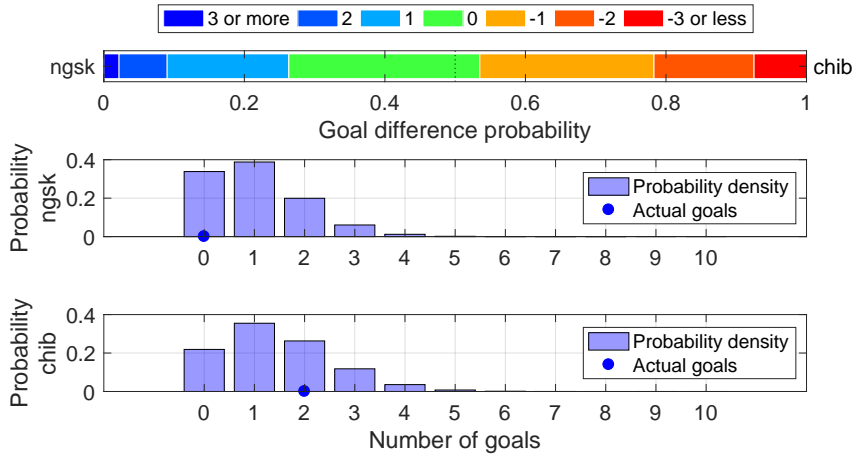

Shot distribution and s-xG, ngsk

*The original shot position data are retrieved from <http://www.football-lab.jp/>.
 This plot is drawn by konakalab with MATLAB.

ngsk (Home) - chib (Away)
 2019.10.12 18:00 Kick Off
 Goals=0, sum of s-xG=1.026, shots=11

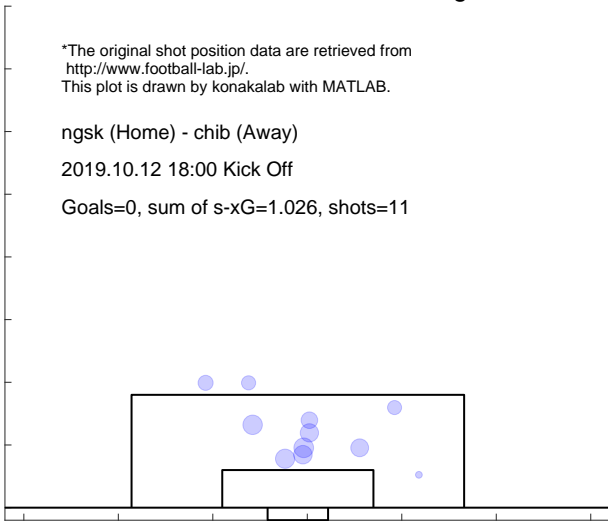

Shot distribution and s-xG, chib

*The original shot position data are retrieved from <http://www.football-lab.jp/>.
 This plot is drawn by konakalab with MATLAB.

ngsk (Home) - chib (Away)
 2019.10.12 18:00 Kick Off
 Goals=2, sum of s-xG=1.426, shots=14

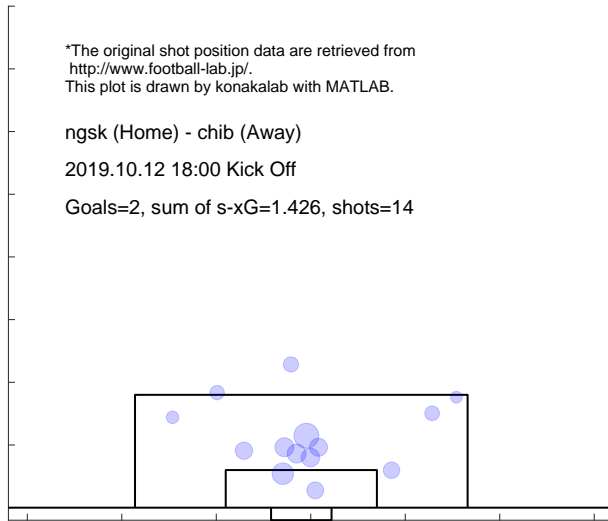

Match report based on s-xG

chib (Home) - kasw (Away)
2019.10.20 15:00 Kick Off

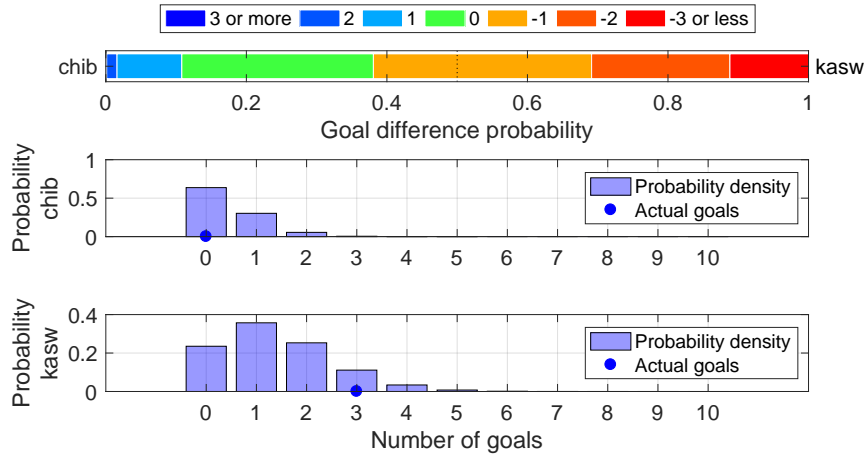

Shot distribution and s-xG, chib

*The original shot position data are retrieved from <http://www.football-lab.jp/>.
This plot is drawn by konakalab with MATLAB.

chib (Home) - kasw (Away)
2019.10.20 15:00 Kick Off

Goals=0, sum of s-xG=0.428, shots=6

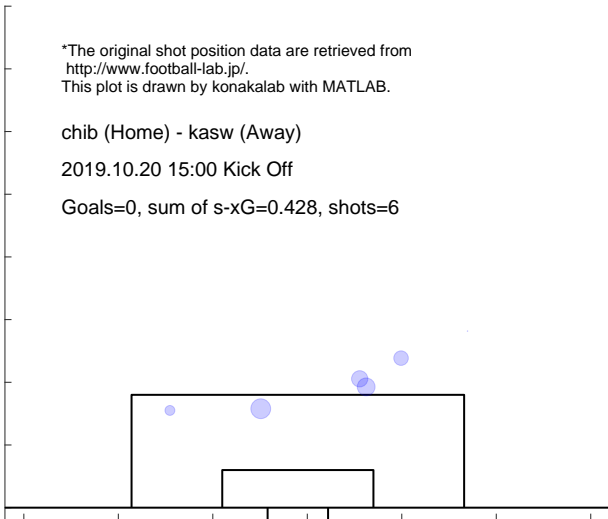

Shot distribution and s-xG, kasw

*The original shot position data are retrieved from <http://www.football-lab.jp/>.
This plot is drawn by konakalab with MATLAB.

chib (Home) - kasw (Away)
2019.10.20 15:00 Kick Off

Goals=3, sum of s-xG=1.380, shots=20

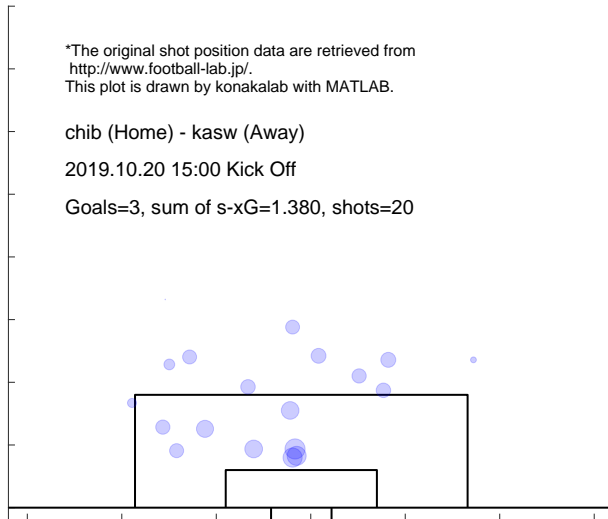

Match report based on s-xG

r-ya (Home) - chib (Away)
 2019.10.27 16:00 Kick Off

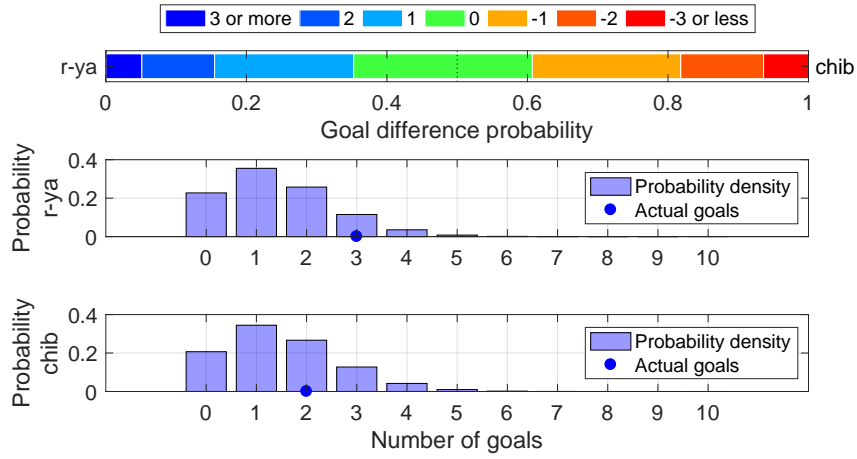

Shot distribution and s-xG, r-ya

*The original shot position data are retrieved from <http://www.football-lab.jp/>.
 This plot is drawn by konakalab with MATLAB.

r-ya (Home) - chib (Away)
 2019.10.27 16:00 Kick Off
 Goals=3, sum of s-xG=1.406, shots=17

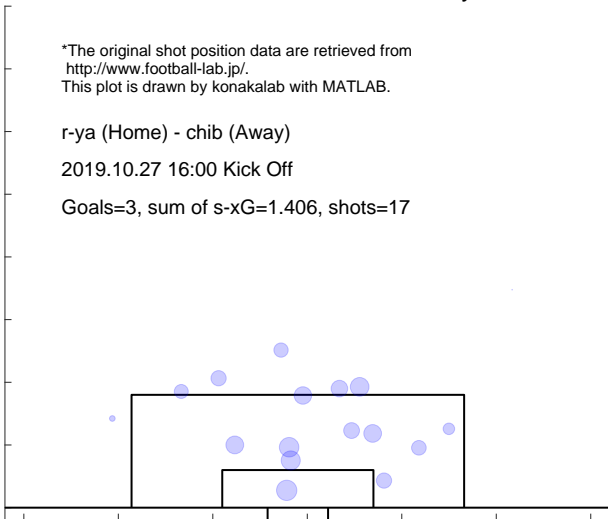

Shot distribution and s-xG, chib

*The original shot position data are retrieved from <http://www.football-lab.jp/>.
 This plot is drawn by konakalab with MATLAB.

r-ya (Home) - chib (Away)
 2019.10.27 16:00 Kick Off
 Goals=2, sum of s-xG=1.492, shots=15

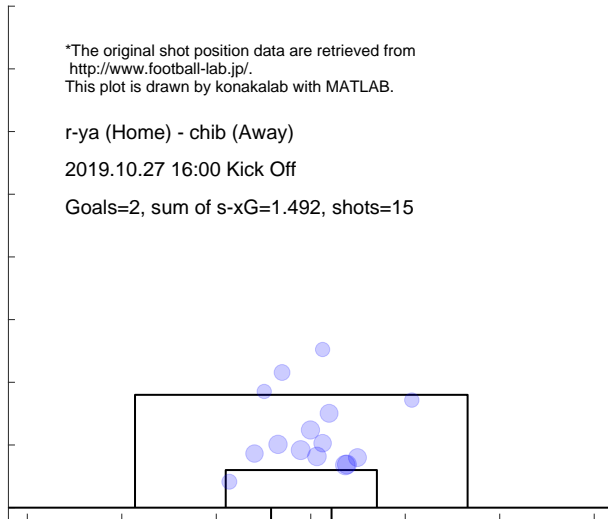

Match report based on s-xG
 chib (Home) - kana (Away)
 2019.11.3 14:00 Kick Off

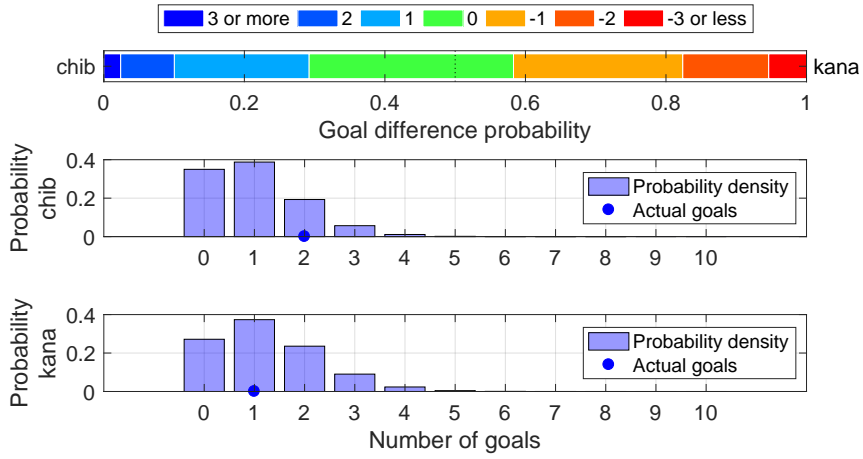

Shot distribution and s-xG, chib

*The original shot position data are retrieved from <http://www.football-lab.jp/>.
 This plot is drawn by konakalab with MATLAB.

chib (Home) - kana (Away)
 2019.11.3 14:00 Kick Off
 Goals=2, sum of s-xG=0.996, shots=11

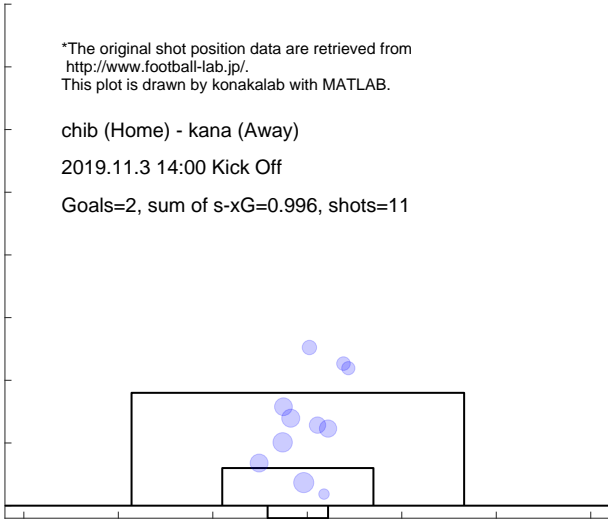

Shot distribution and s-xG, kana

*The original shot position data are retrieved from <http://www.football-lab.jp/>.
 This plot is drawn by konakalab with MATLAB.

chib (Home) - kana (Away)
 2019.11.3 14:00 Kick Off
 Goals=1, sum of s-xG=1.236, shots=14

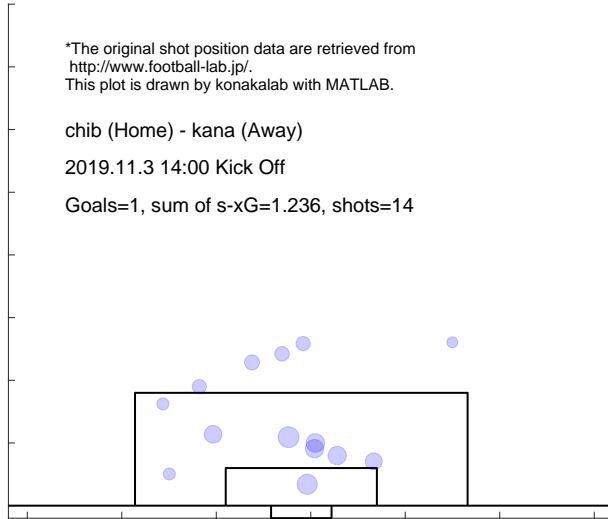

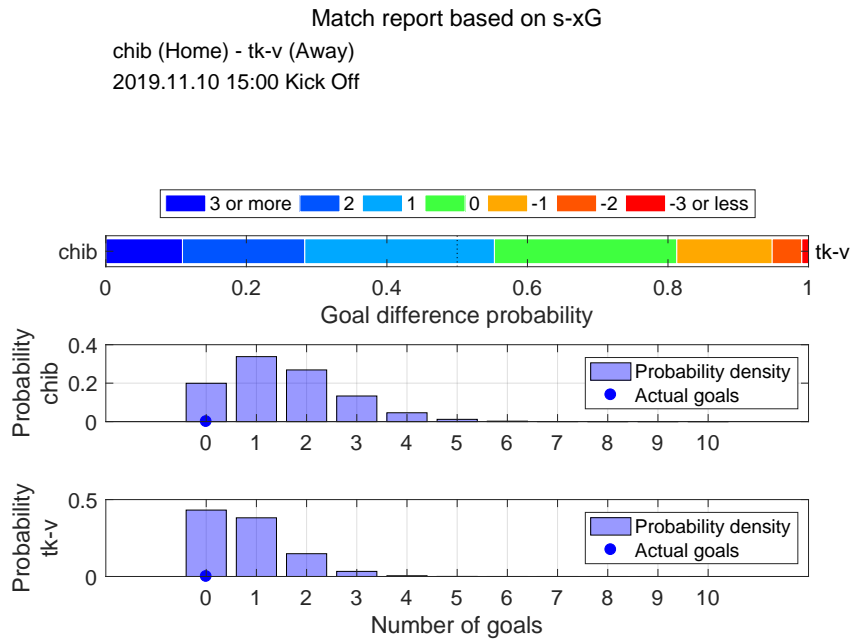

Shot distribution and s-xG, chib

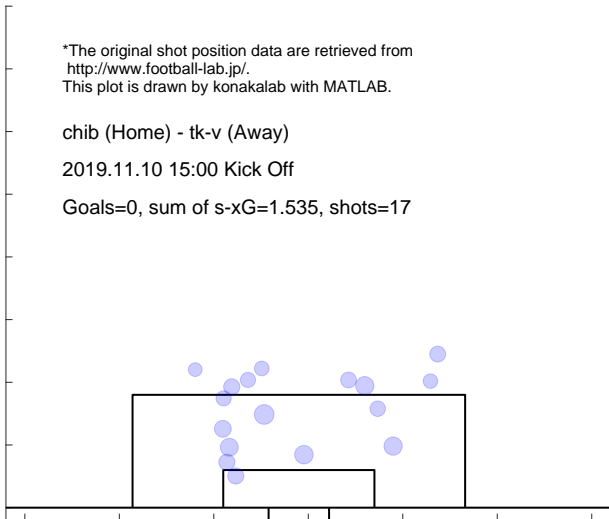

Shot distribution and s-xG, tk-v

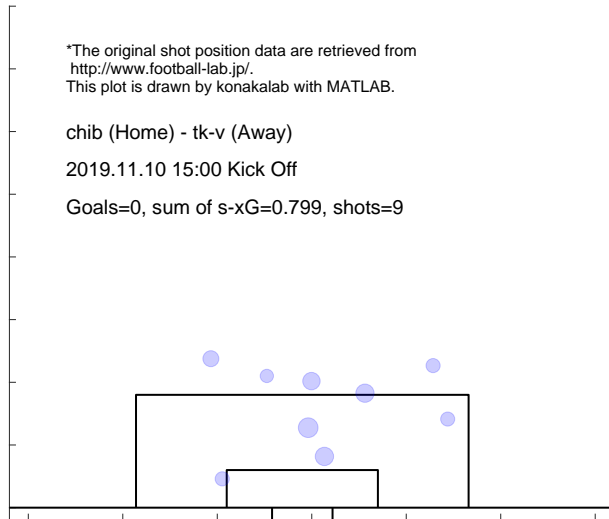

Match report based on s-xG

kyot (Home) - chib (Away)
2019.11.16 14:00 Kick Off

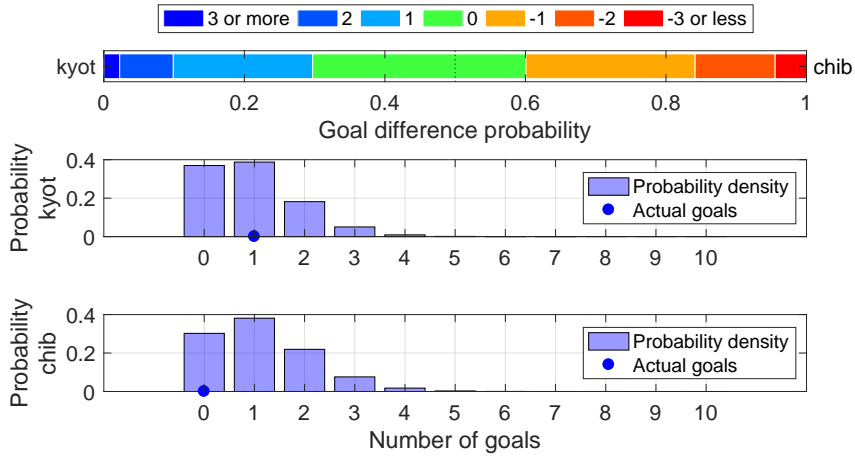

Shot distribution and s-xG, kyot

*The original shot position data are retrieved from <http://www.football-lab.jp/>.
This plot is drawn by konakalab with MATLAB.

kyot (Home) - chib (Away)
2019.11.16 14:00 Kick Off
Goals=1, sum of s-xG=0.945, shots=12

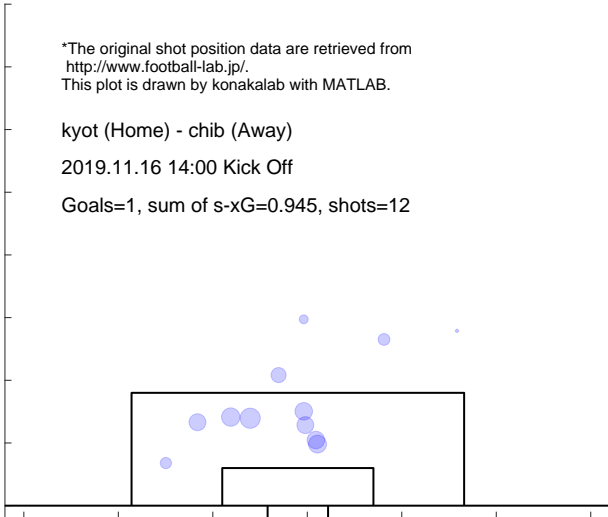

Shot distribution and s-xG, chib

*The original shot position data are retrieved from <http://www.football-lab.jp/>.
This plot is drawn by konakalab with MATLAB.

kyot (Home) - chib (Away)
2019.11.16 14:00 Kick Off
Goals=0, sum of s-xG=1.135, shots=12

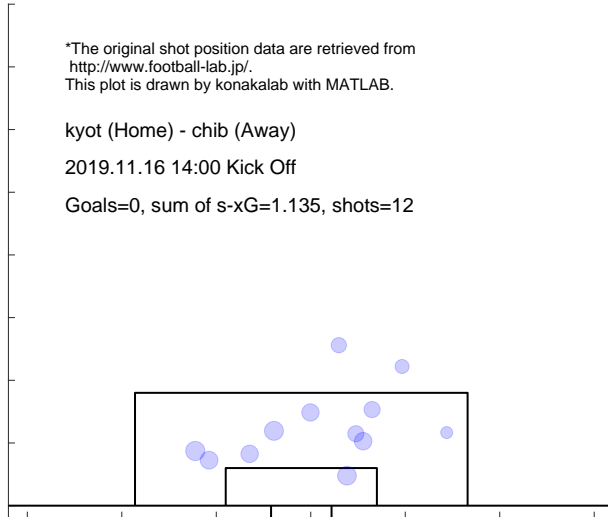

Match report based on s-xG

chib (Home) - toch (Away)
 2019.11.24 14:00 Kick Off

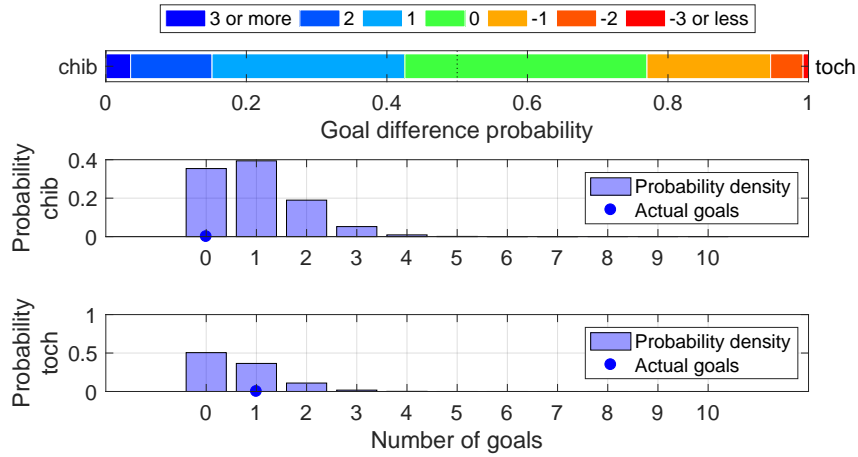

Shot distribution and s-xG, chib

*The original shot position data are retrieved from <http://www.football-lab.jp/>.
 This plot is drawn by konakalab with MATLAB.

chib (Home) - toch (Away)
 2019.11.24 14:00 Kick Off
 Goals=0, sum of s-xG=0.972, shots=10

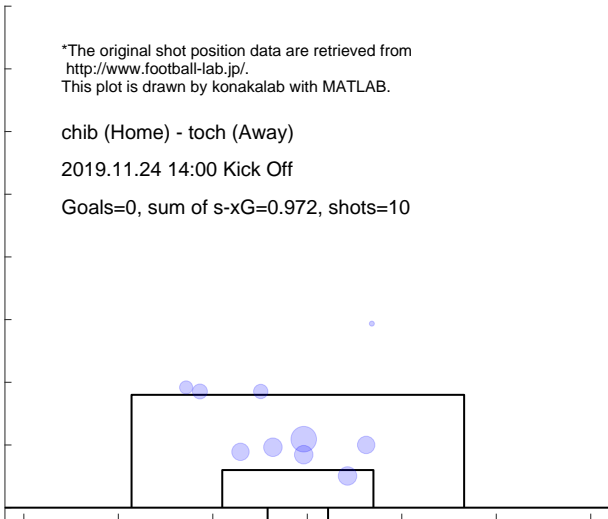

Shot distribution and s-xG, toch

*The original shot position data are retrieved from <http://www.football-lab.jp/>.
 This plot is drawn by konakalab with MATLAB.

chib (Home) - toch (Away)
 2019.11.24 14:00 Kick Off
 Goals=1, sum of s-xG=0.646, shots=9

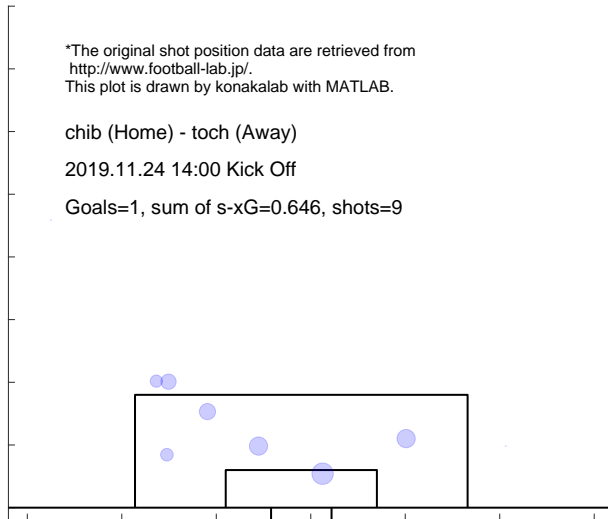

4.6 KASHIWA

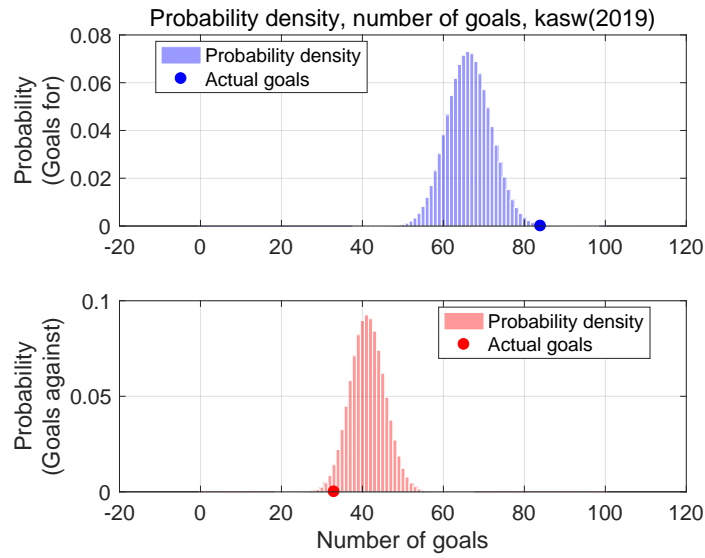

Shot for distribution and s-xG, kasw(2019)

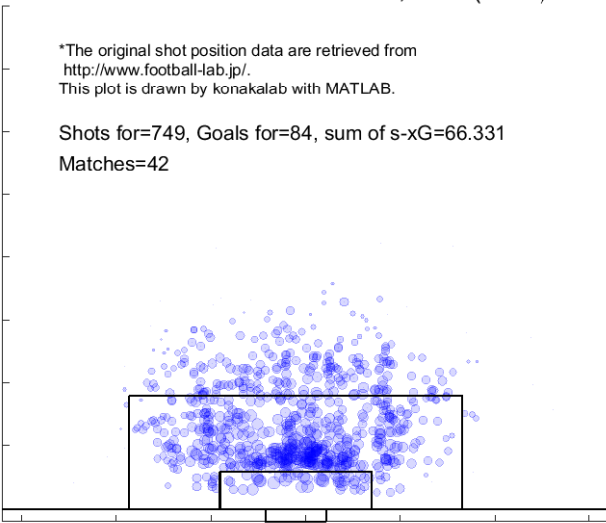

Shot against distribution and s-xG, kasw(2019)

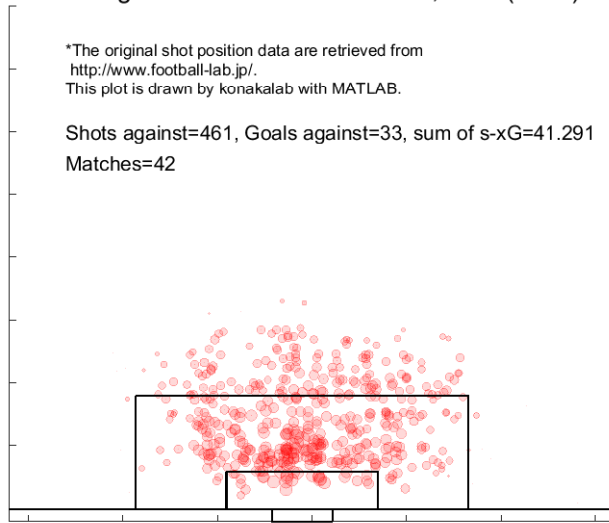

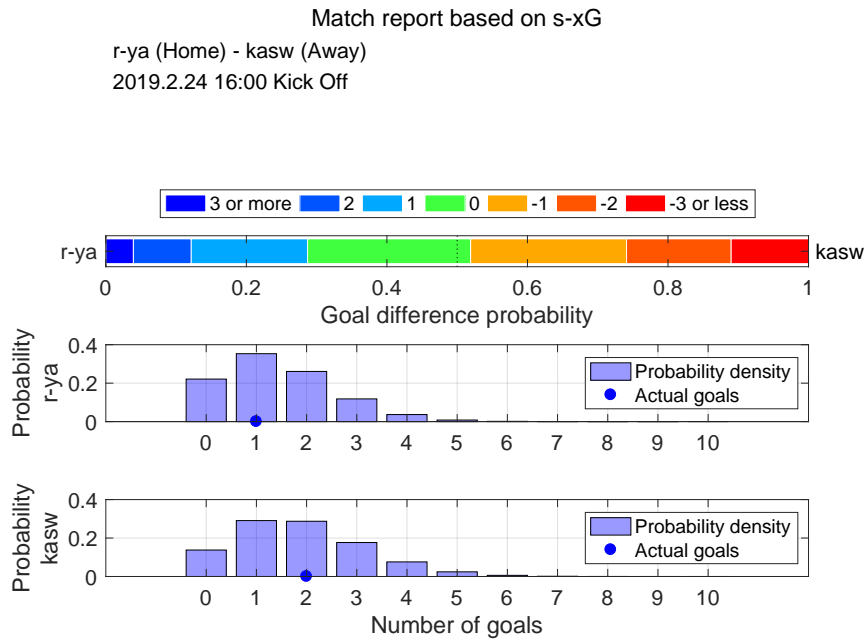

Shot distribution and s-xG, r-ya

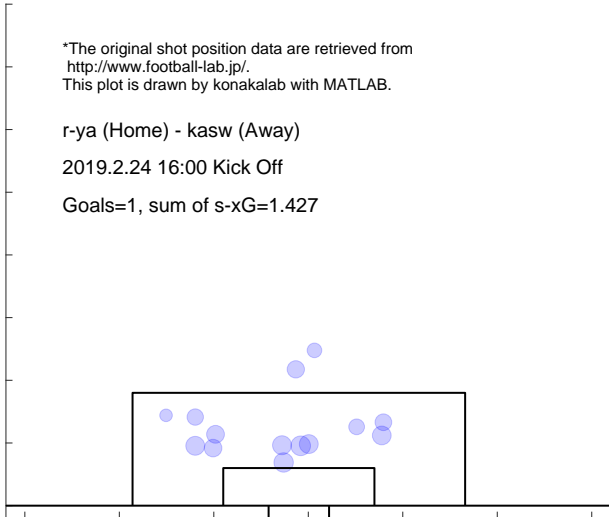

Shot distribution and s-xG, kasw

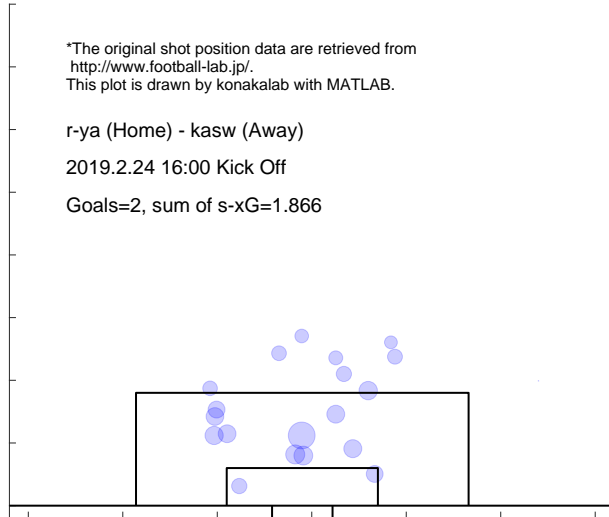

Match report based on s-xG

kasw (Home) - mcd (Away)
2019.3.2 15:00 Kick Off

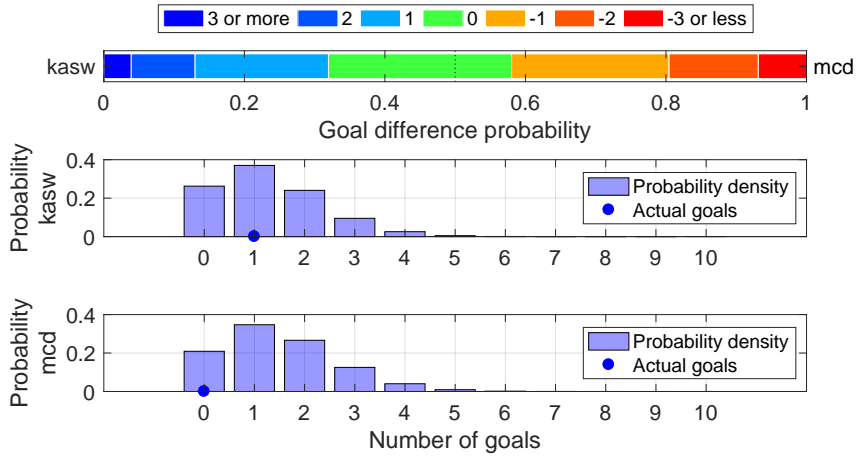

Shot distribution and s-xG, kasw

*The original shot position data are retrieved from <http://www.football-lab.jp/>.
This plot is drawn by konakalab with MATLAB.

kasw (Home) - mcd (Away)

2019.3.2 15:00 Kick Off

Goals=1, sum of s-xG=1.269

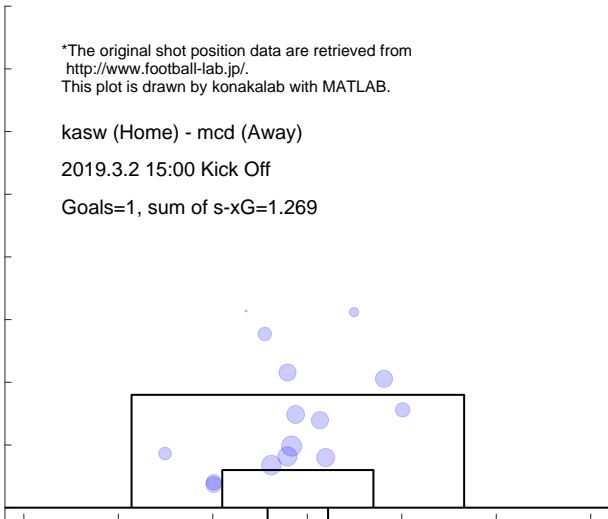

Shot distribution and s-xG, mcd

*The original shot position data are retrieved from <http://www.football-lab.jp/>.
This plot is drawn by konakalab with MATLAB.

kasw (Home) - mcd (Away)

2019.3.2 15:00 Kick Off

Goals=0, sum of s-xG=1.477

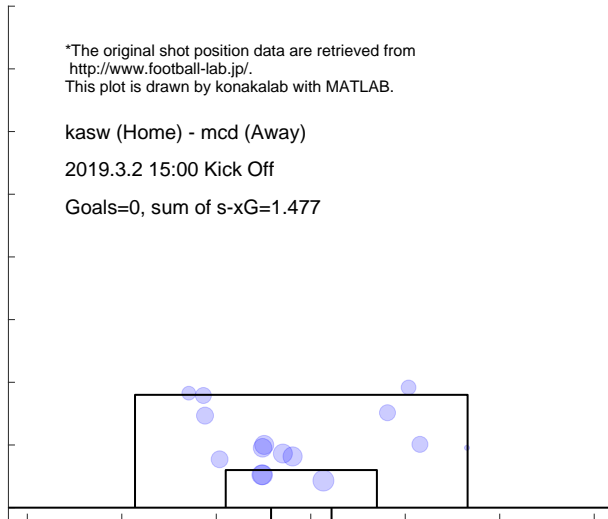

Match report based on s-xG

niig (Home) - kasw (Away)

2019.3.9 14:00 Kick Off

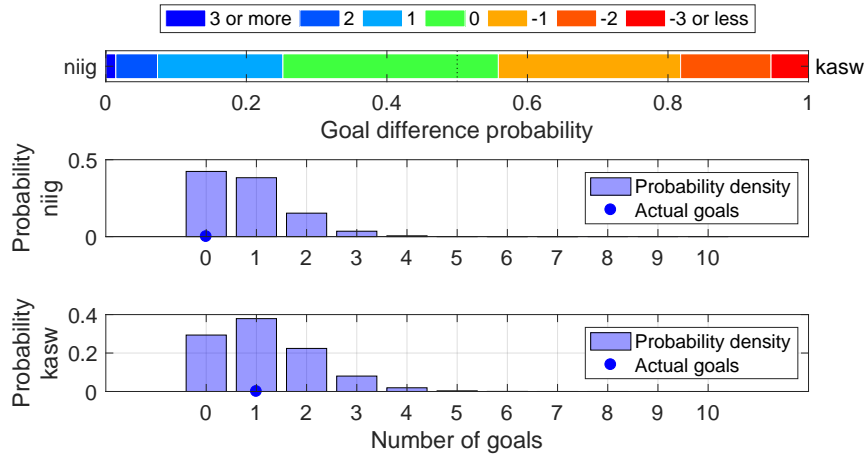

Shot distribution and s-xG, niig

*The original shot position data are retrieved from <http://www.football-lab.jp/>. This plot is drawn by konakalab with MATLAB.

niig (Home) - kasw (Away)

2019.3.9 14:00 Kick Off

Goals=0, sum of s-xG=0.817

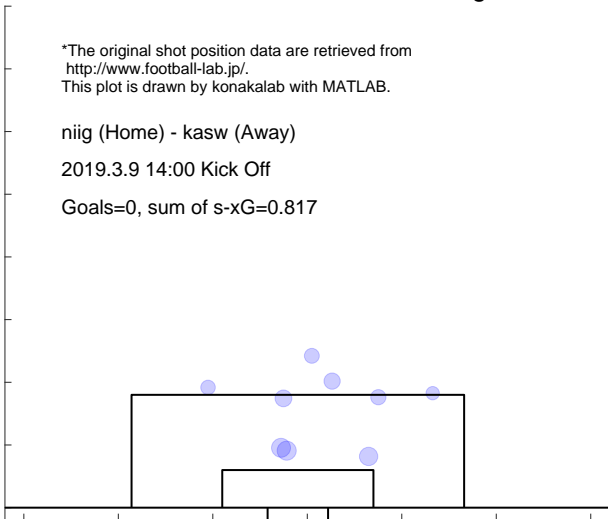

Shot distribution and s-xG, kasw

*The original shot position data are retrieved from <http://www.football-lab.jp/>. This plot is drawn by konakalab with MATLAB.

niig (Home) - kasw (Away)

2019.3.9 14:00 Kick Off

Goals=1, sum of s-xG=1.165

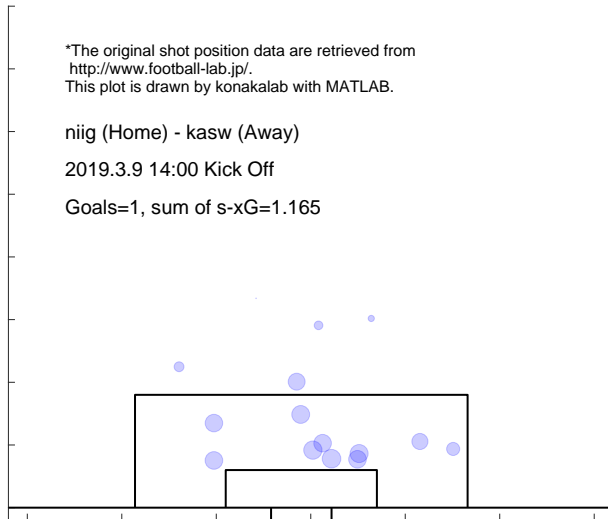

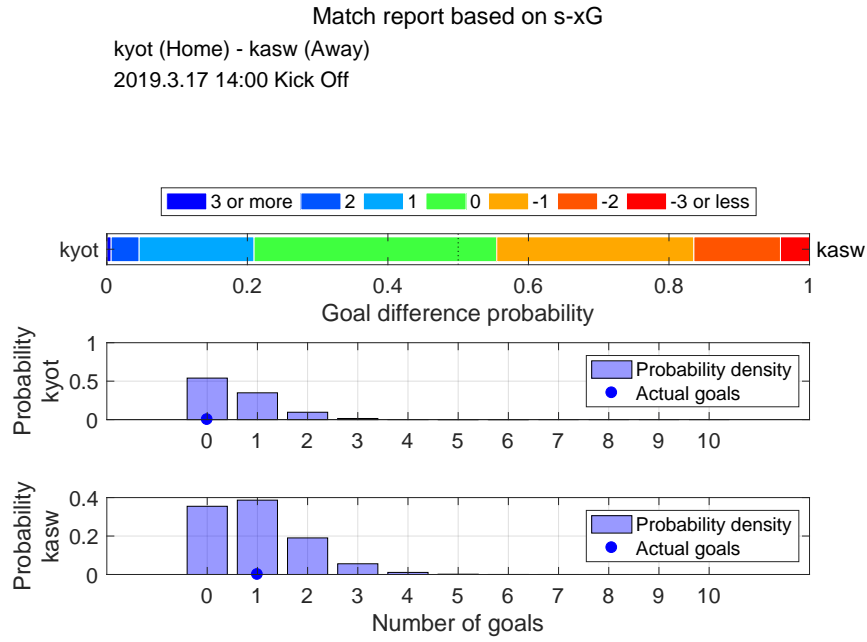

Shot distribution and s-xG, kyot

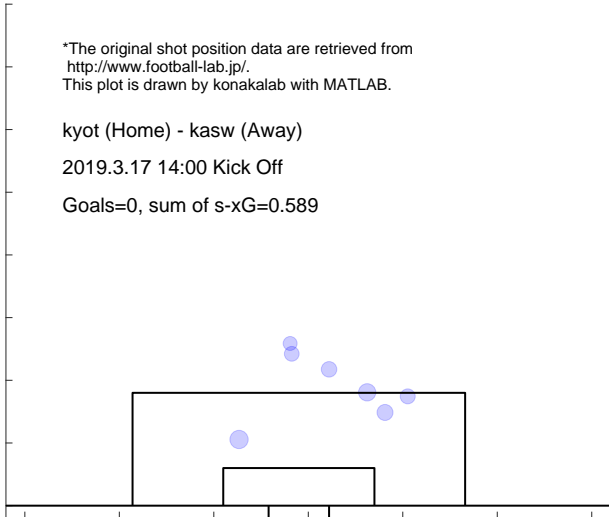

Shot distribution and s-xG, kasw

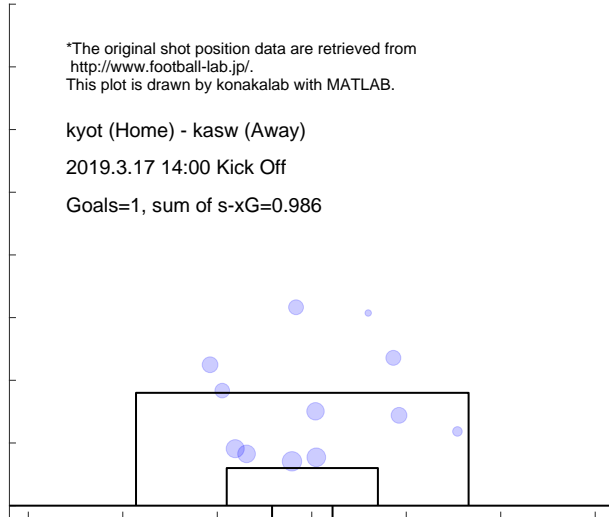

Match report based on s-xG

kasw (Home) - okay (Away)
2019.3.23 15:00 Kick Off

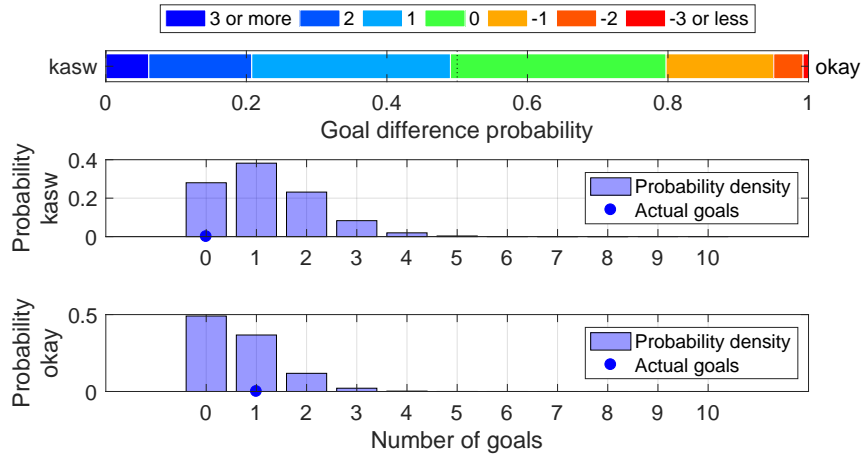

Shot distribution and s-xG, kasw

*The original shot position data are retrieved from <http://www.football-lab.jp/>.
This plot is drawn by konakalab with MATLAB.

kasw (Home) - okay (Away)
2019.3.23 15:00 Kick Off
Goals=0, sum of s-xG=1.192

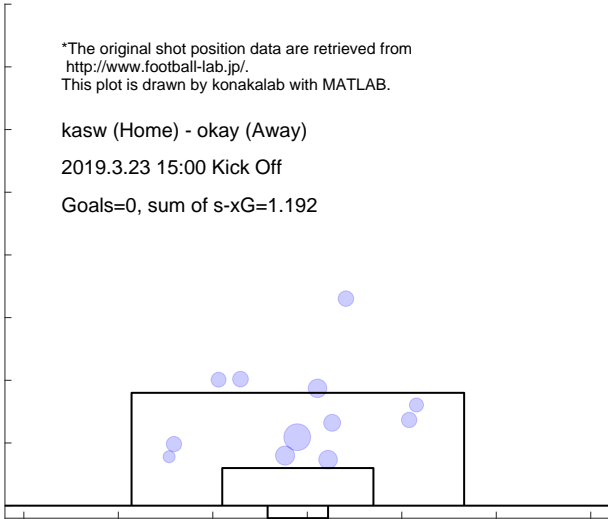

Shot distribution and s-xG, okay

*The original shot position data are retrieved from <http://www.football-lab.jp/>.
This plot is drawn by konakalab with MATLAB.

kasw (Home) - okay (Away)
2019.3.23 15:00 Kick Off
Goals=1, sum of s-xG=0.678

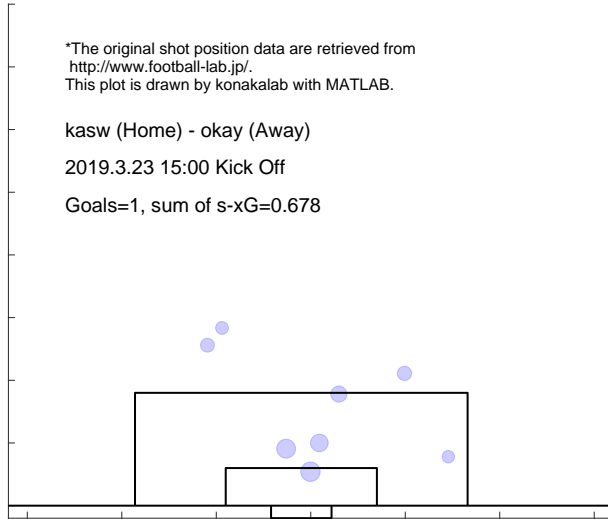

Match report based on s-xG

tk-v (Home) - kasw (Away)
 2019.3.30 14:00 Kick Off

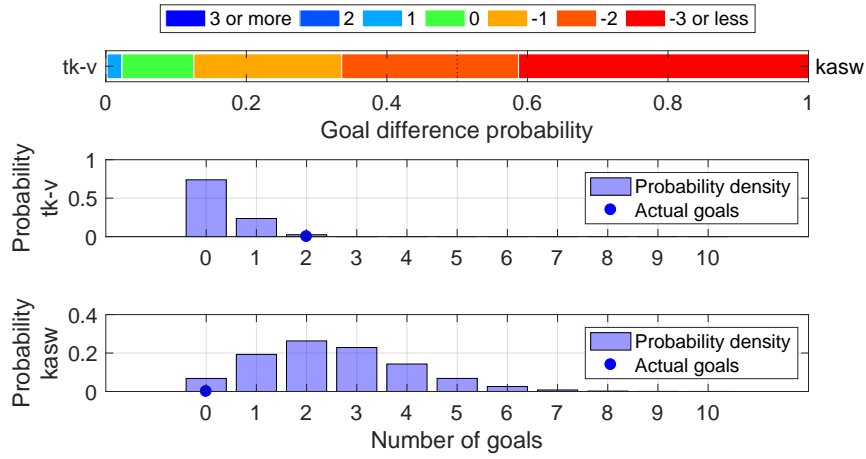

Shot distribution and s-xG, tk-v

*The original shot position data are retrieved from <http://www.football-lab.jp/>.
 This plot is drawn by konakalab with MATLAB.

tk-v (Home) - kasw (Away)
 2019.3.30 14:00 Kick Off
 Goals=2, sum of s-xG=0.288

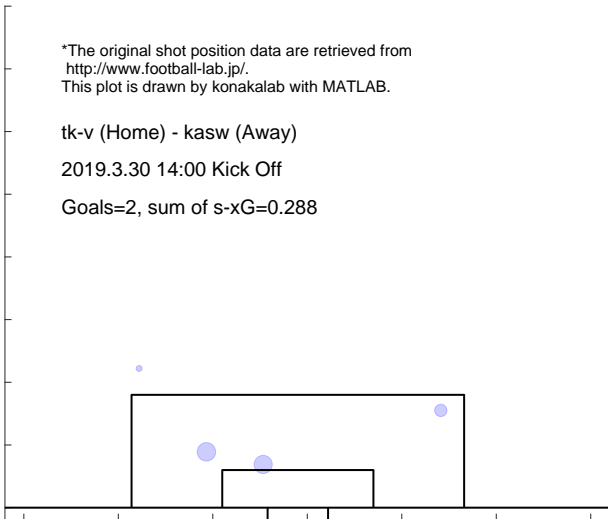

Shot distribution and s-xG, kasw

*The original shot position data are retrieved from <http://www.football-lab.jp/>.
 This plot is drawn by konakalab with MATLAB.

tk-v (Home) - kasw (Away)
 2019.3.30 14:00 Kick Off
 Goals=0, sum of s-xG=2.549

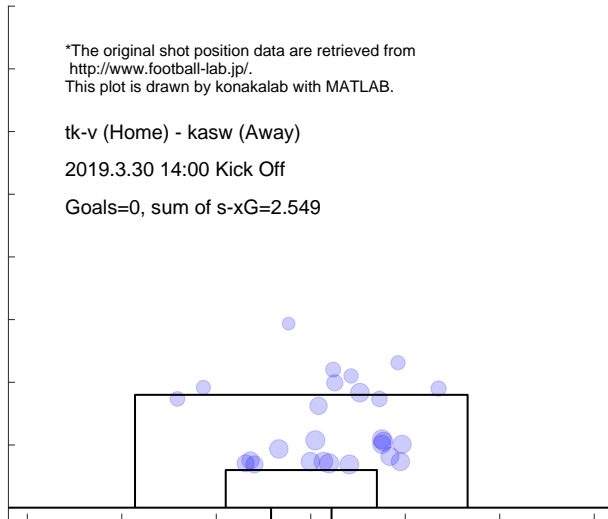

Match report based on s-xG

kasw (Home) - ngsk (Away)
2019.4.3 19:00 Kick Off

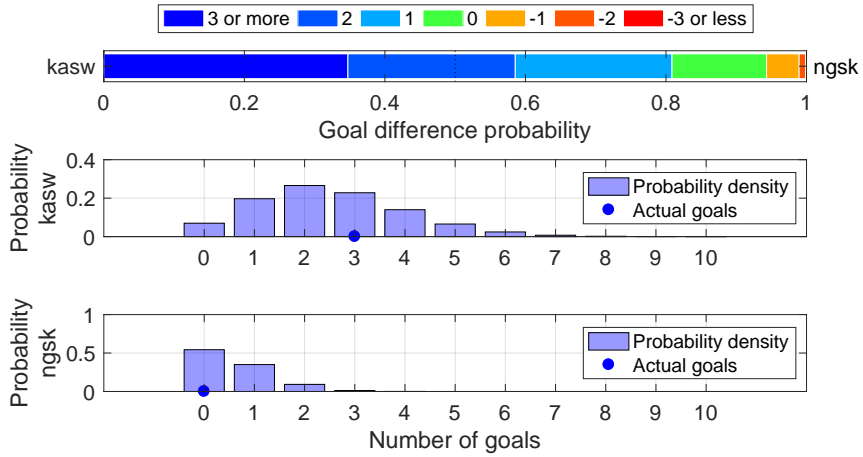

Shot distribution and s-xG, kasw

*The original shot position data are retrieved from <http://www.football-lab.jp/>.
This plot is drawn by konakalab with MATLAB.

kasw (Home) - ngsk (Away)

2019.4.3 19:00 Kick Off

Goals=3, sum of s-xG=2.516

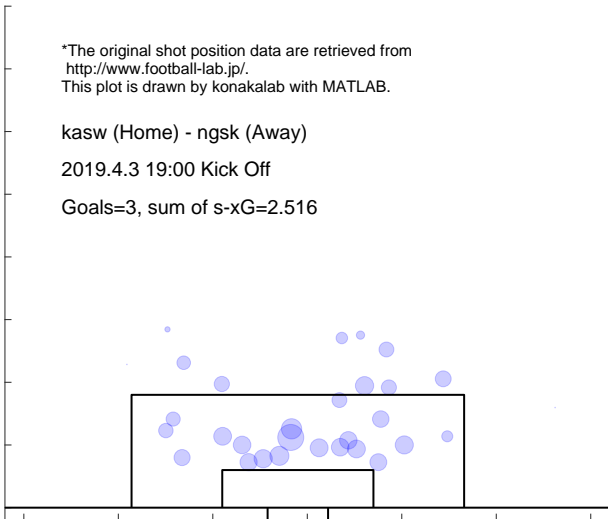

Shot distribution and s-xG, ngsk

*The original shot position data are retrieved from <http://www.football-lab.jp/>.
This plot is drawn by konakalab with MATLAB.

kasw (Home) - ngsk (Away)

2019.4.3 19:00 Kick Off

Goals=0, sum of s-xG=0.578

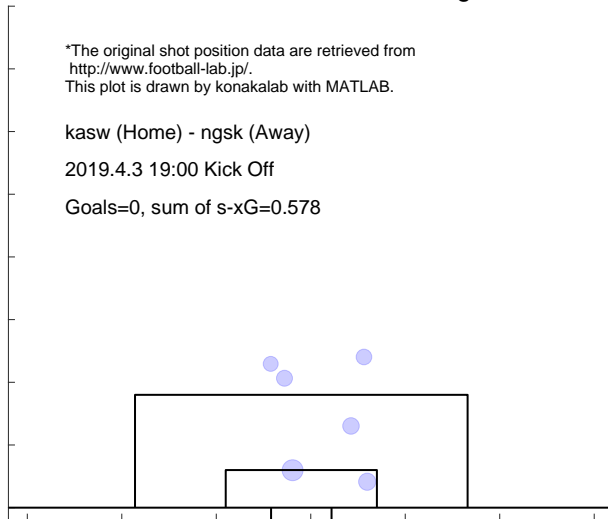

Match report based on s-xG

ryuk (Home) - kasw (Away)
 2019.4.7 16:00 Kick Off

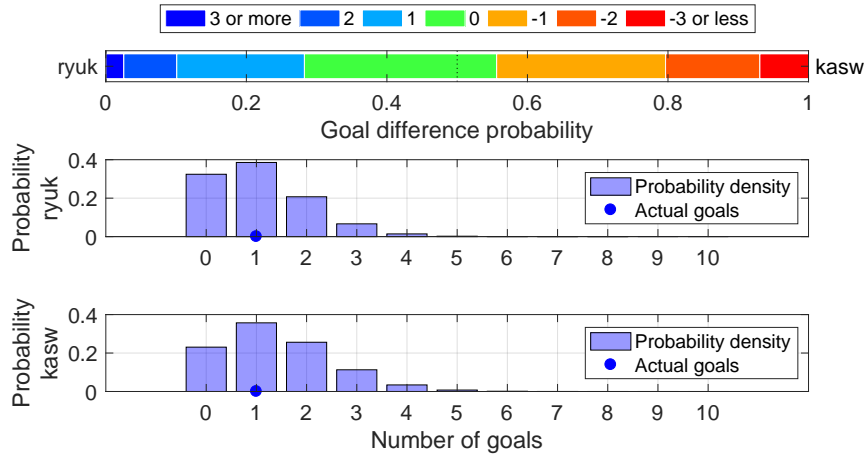

Shot distribution and s-xG, ryuk

*The original shot position data are retrieved from <http://www.football-lab.jp/>.
 This plot is drawn by konakalab with MATLAB.

ryuk (Home) - kasw (Away)
 2019.4.7 16:00 Kick Off
 Goals=1, sum of s-xG=1.068

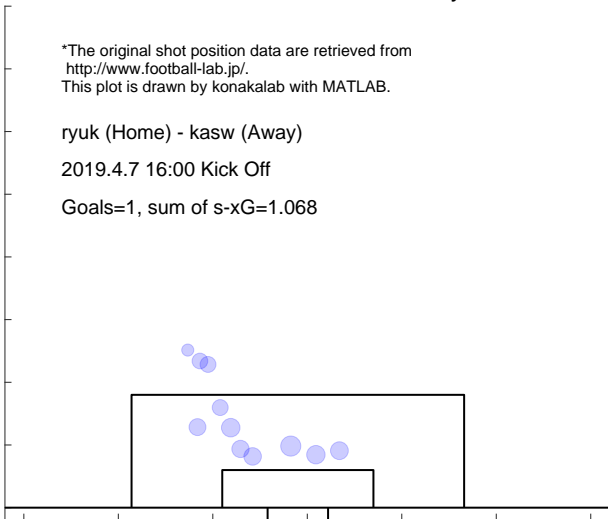

Shot distribution and s-xG, kasw

*The original shot position data are retrieved from <http://www.football-lab.jp/>.
 This plot is drawn by konakalab with MATLAB.

ryuk (Home) - kasw (Away)
 2019.4.7 16:00 Kick Off
 Goals=1, sum of s-xG=1.391

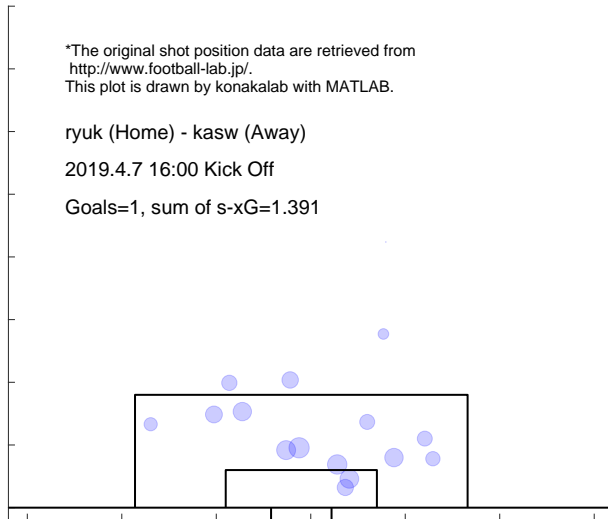

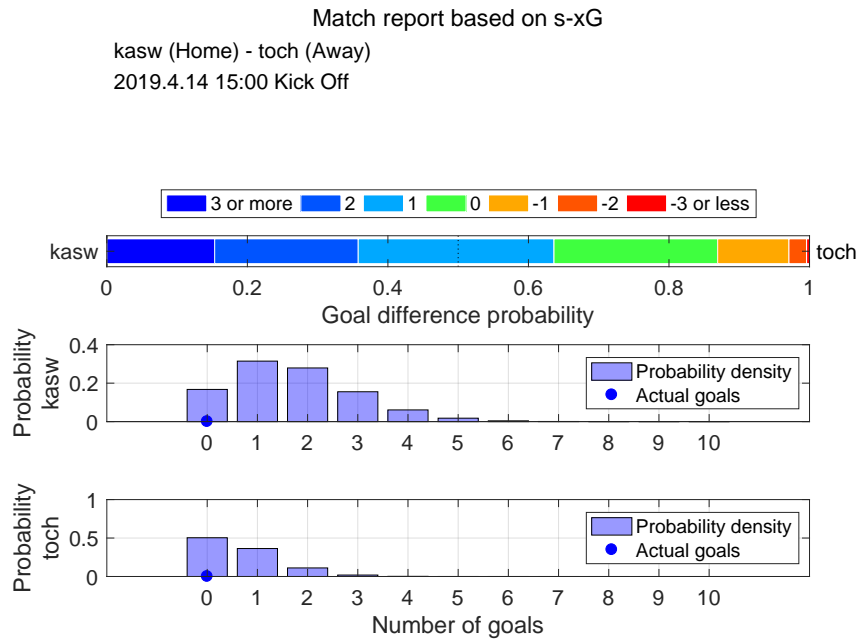

Shot distribution and s-xG, kasw

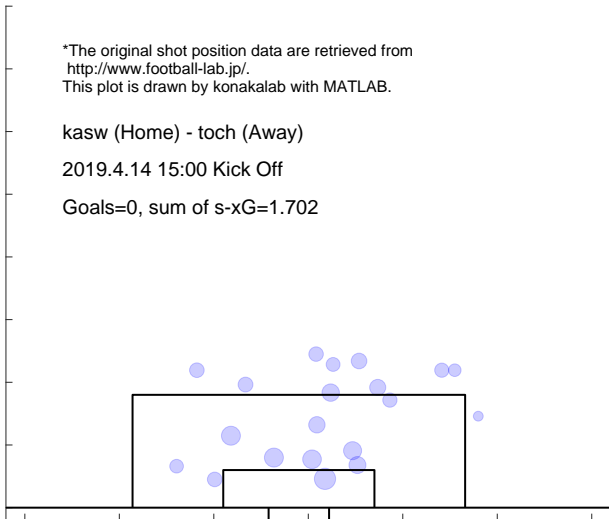

Shot distribution and s-xG, toch

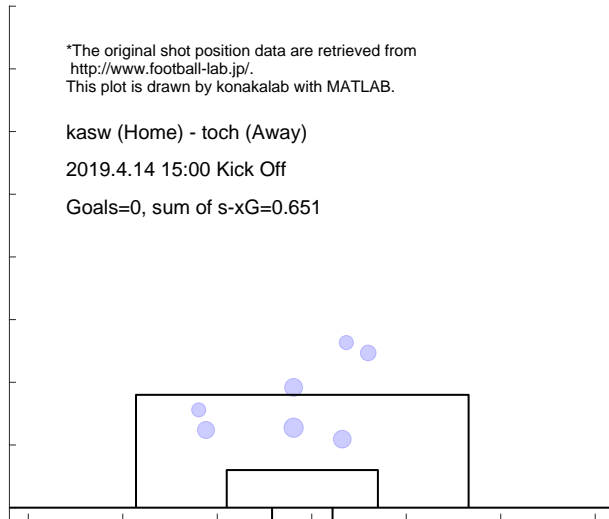

Match report based on s-xG
 kana (Home) - kasw (Away)
 2019.4.21 14:00 Kick Off

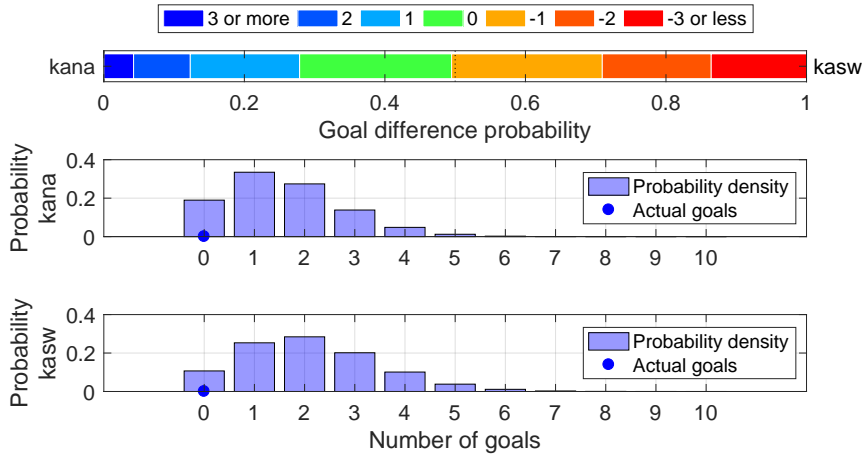

Shot distribution and s-xG, kana

*The original shot position data are retrieved from <http://www.football-lab.jp/>.
 This plot is drawn by konakalab with MATLAB.

kana (Home) - kasw (Away)

2019.4.21 14:00 Kick Off

Goals=0, sum of s-xG=1.568

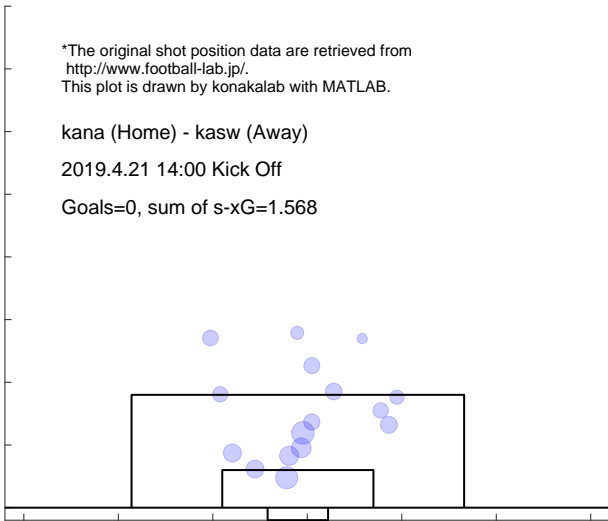

Shot distribution and s-xG, kasw

*The original shot position data are retrieved from <http://www.football-lab.jp/>.
 This plot is drawn by konakalab with MATLAB.

kana (Home) - kasw (Away)

2019.4.21 14:00 Kick Off

Goals=0, sum of s-xG=2.114

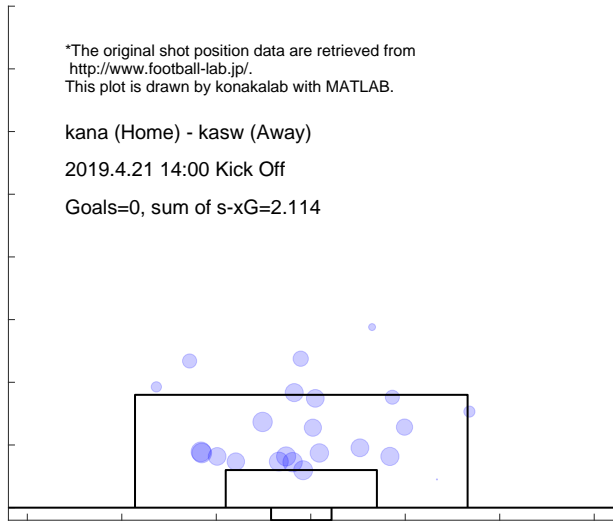

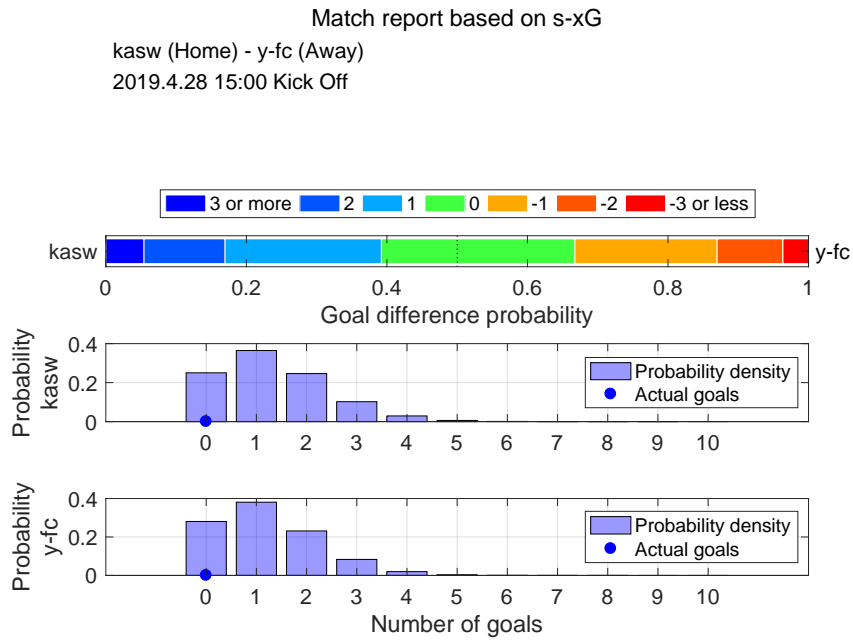

Shot distribution and s-xG, kasw

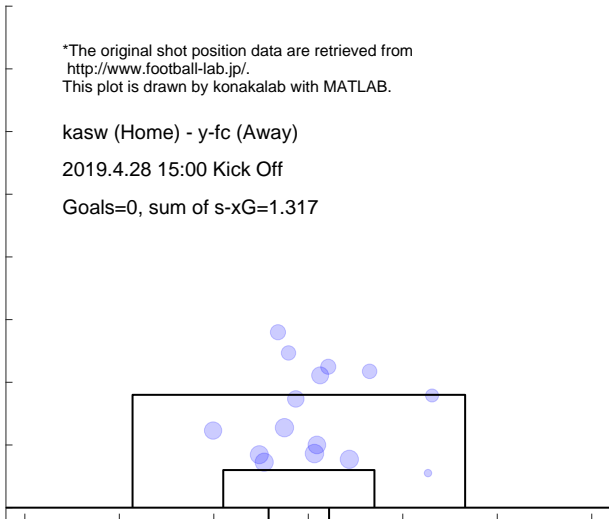

Shot distribution and s-xG, y-fc

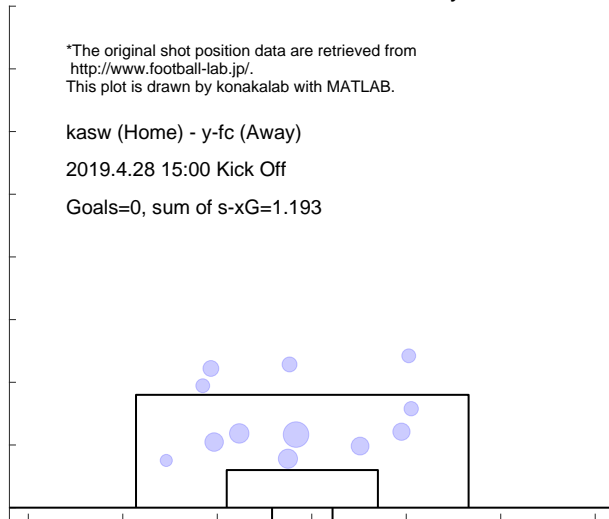

Match report based on s-xG
 kufc (Home) - kasw (Away)
 2019.5.4 13:00 Kick Off

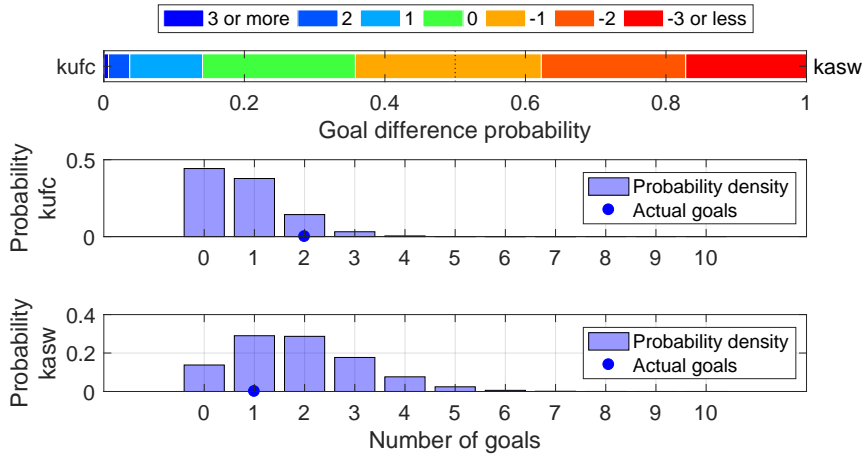

Shot distribution and s-xG, kufc

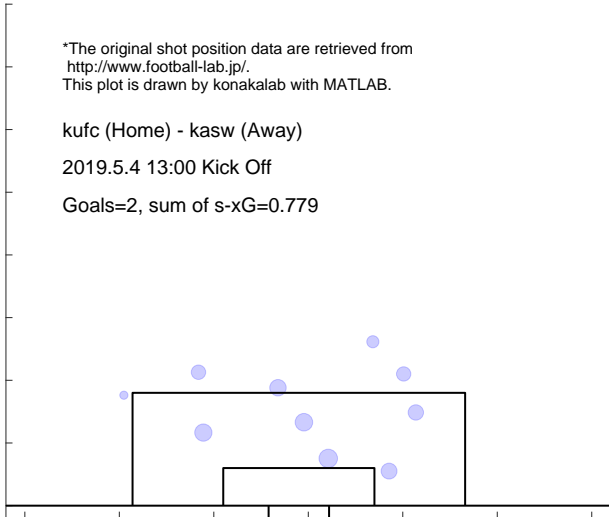

Shot distribution and s-xG, kasw

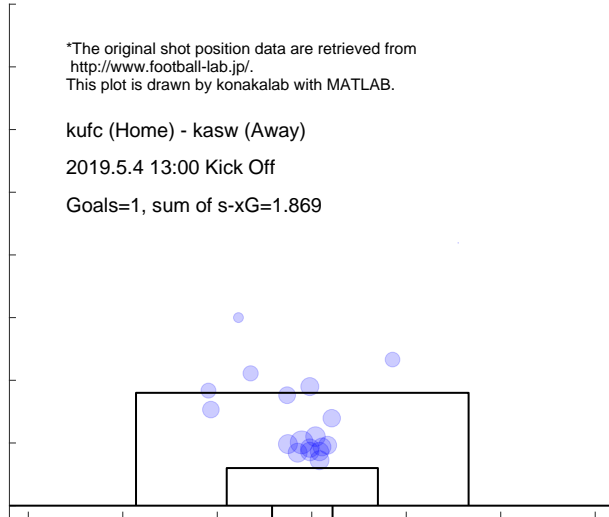

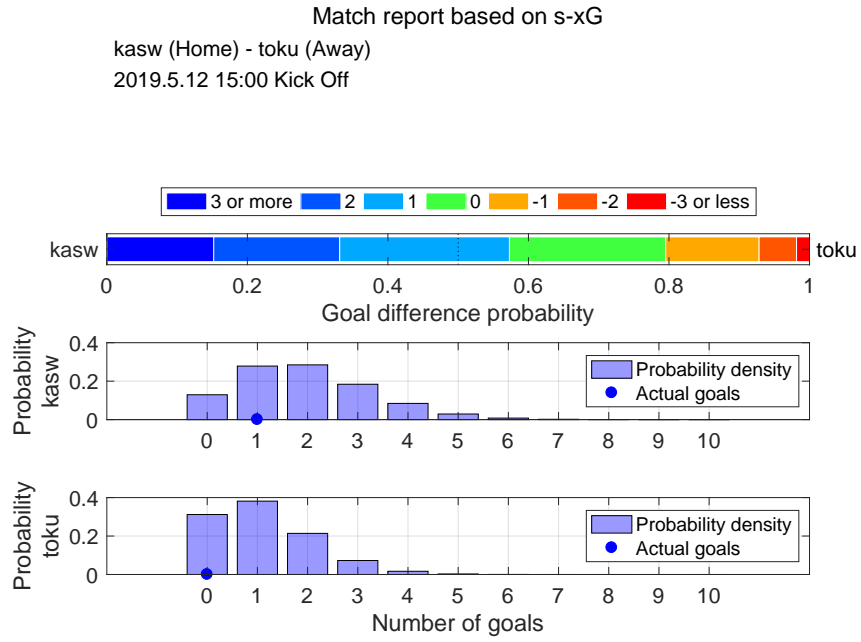

Shot distribution and s-xG, kasw

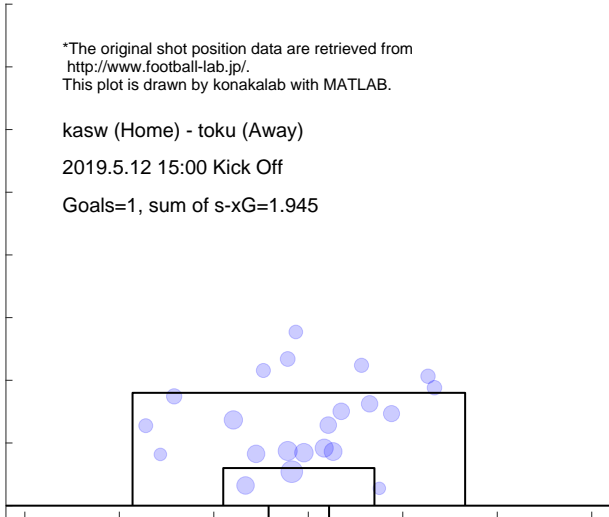

Shot distribution and s-xG, toku

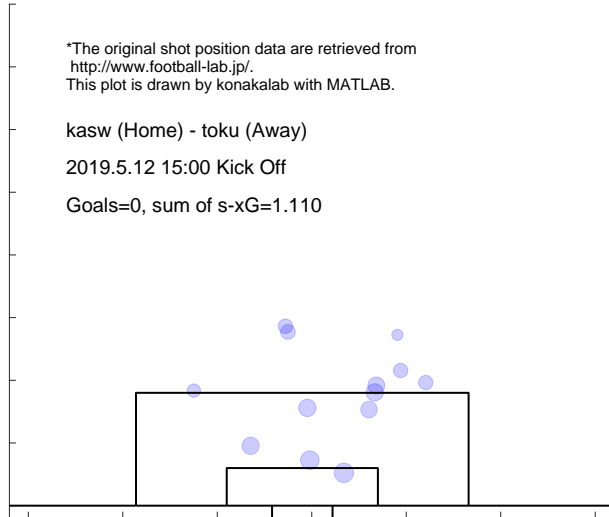

Match report based on s-xG

mito (Home) - kasw (Away)
 2019.5.19 14:00 Kick Off

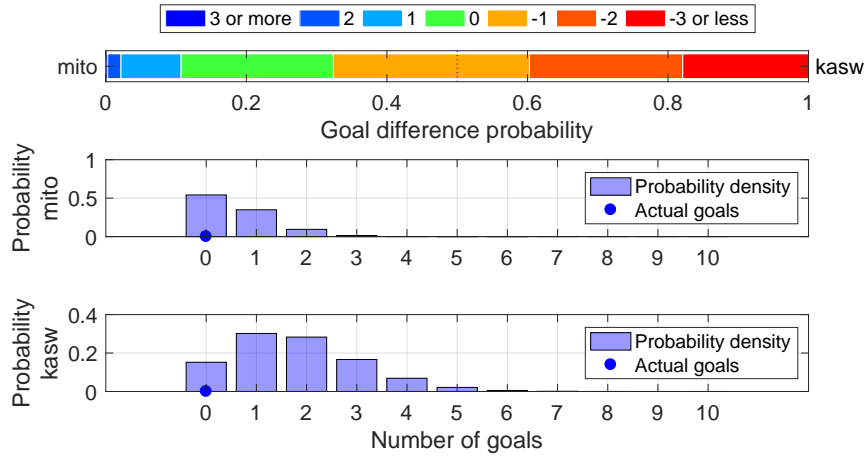

Shot distribution and s-xG, mito

*The original shot position data are retrieved from <http://www.football-lab.jp/>.
 This plot is drawn by konakalab with MATLAB.

mito (Home) - kasw (Away)
 2019.5.19 14:00 Kick Off
 Goals=0, sum of s-xG=0.584

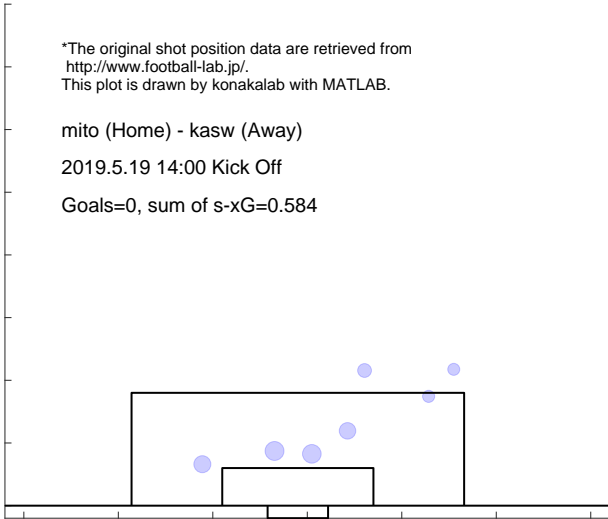

Shot distribution and s-xG, kasw

*The original shot position data are retrieved from <http://www.football-lab.jp/>.
 This plot is drawn by konakalab with MATLAB.

mito (Home) - kasw (Away)
 2019.5.19 14:00 Kick Off
 Goals=0, sum of s-xG=1.789

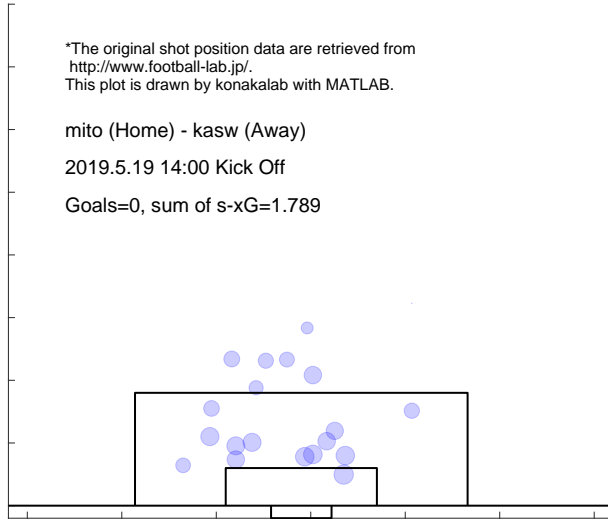

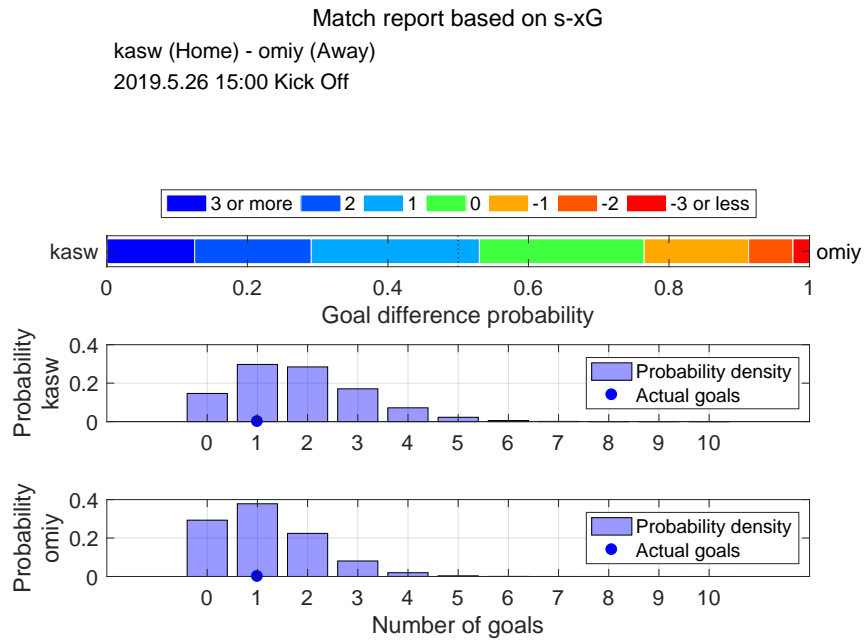

Shot distribution and s-xG, kasw

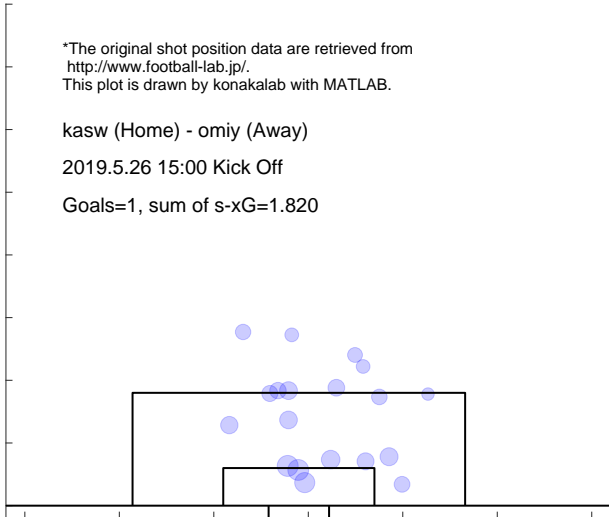

Shot distribution and s-xG, omiy

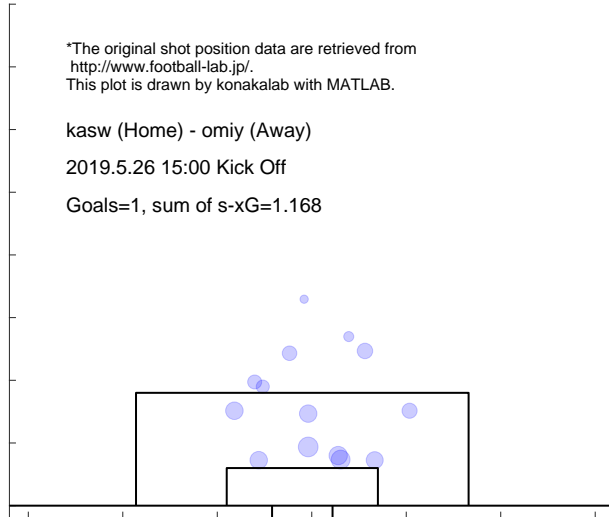

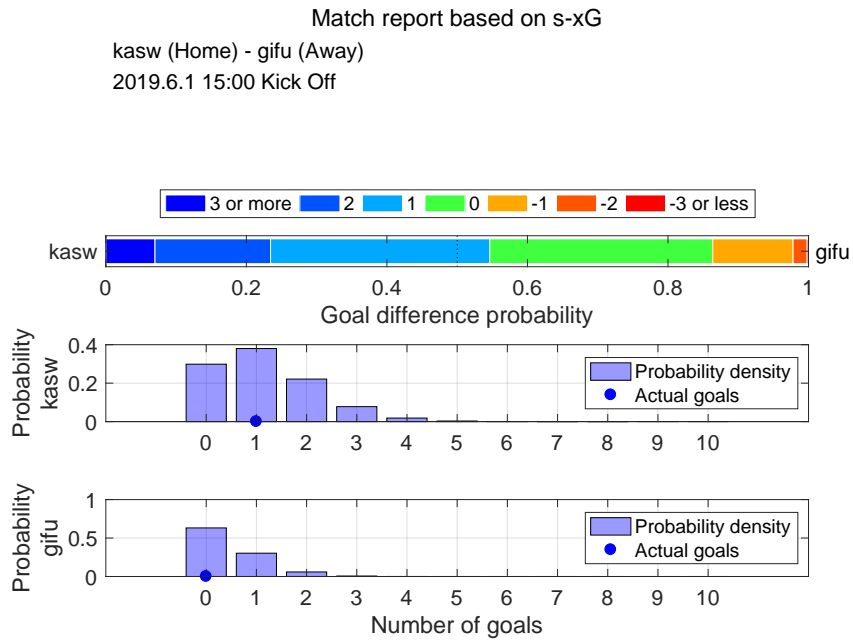

Shot distribution and s-xG, kasw

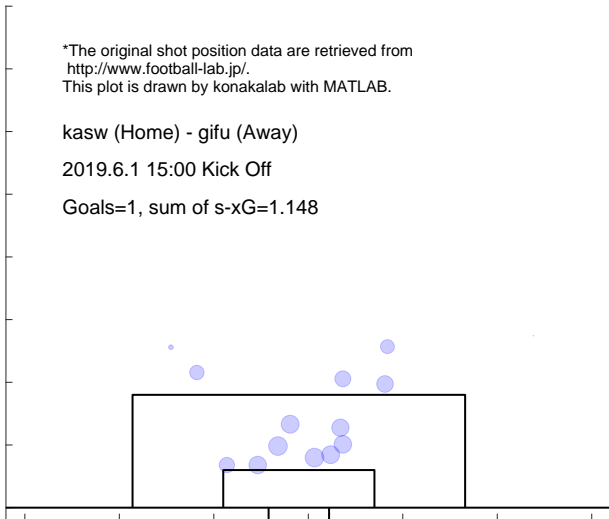

Shot distribution and s-xG, gifu

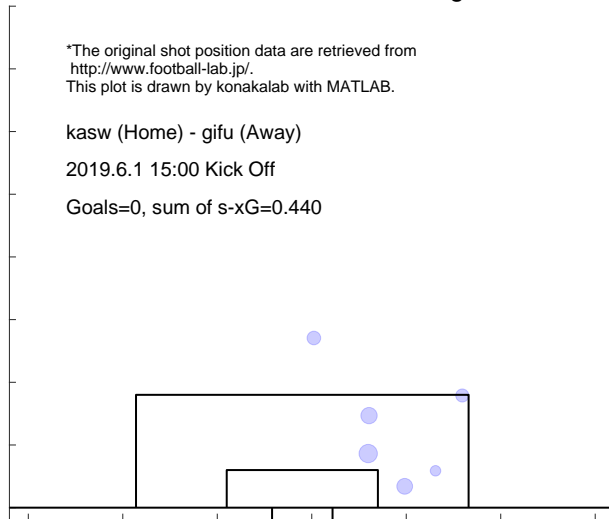

Match report based on s-xG

ehim (Home) - kasw (Away)

2019.6.9 17:00 Kick Off

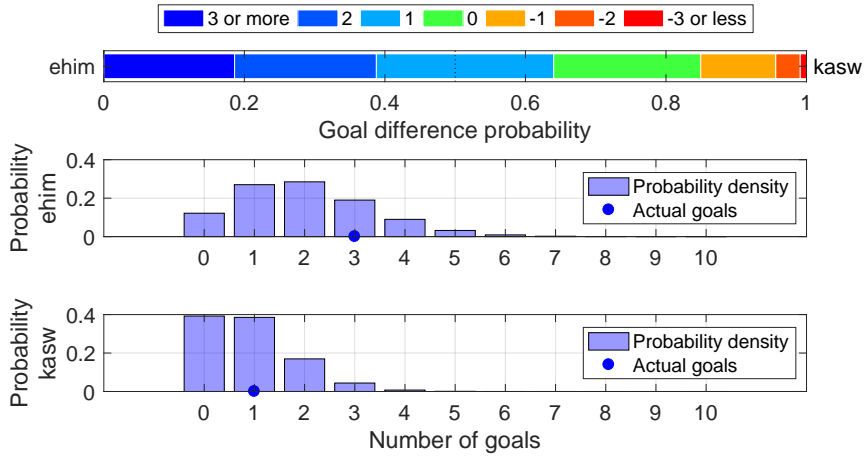

Shot distribution and s-xG, ehim

*The original shot position data are retrieved from <http://www.football-lab.jp/>. This plot is drawn by konakalab with MATLAB.

ehim (Home) - kasw (Away)

2019.6.9 17:00 Kick Off

Goals=3, sum of s-xG=2.001

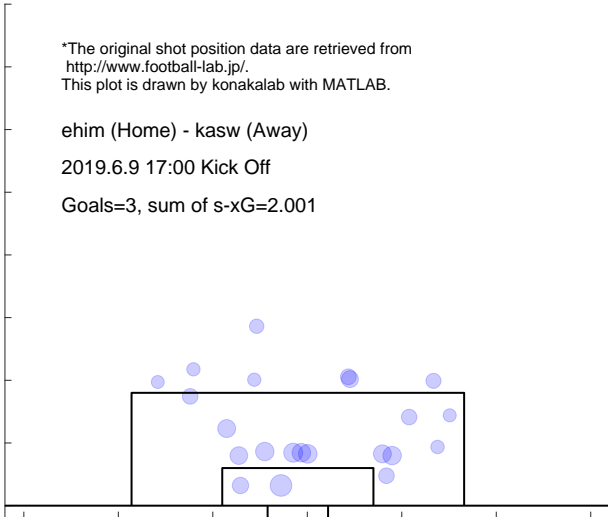

Shot distribution and s-xG, kasw

*The original shot position data are retrieved from <http://www.football-lab.jp/>. This plot is drawn by konakalab with MATLAB.

ehim (Home) - kasw (Away)

2019.6.9 17:00 Kick Off

Goals=1, sum of s-xG=0.891

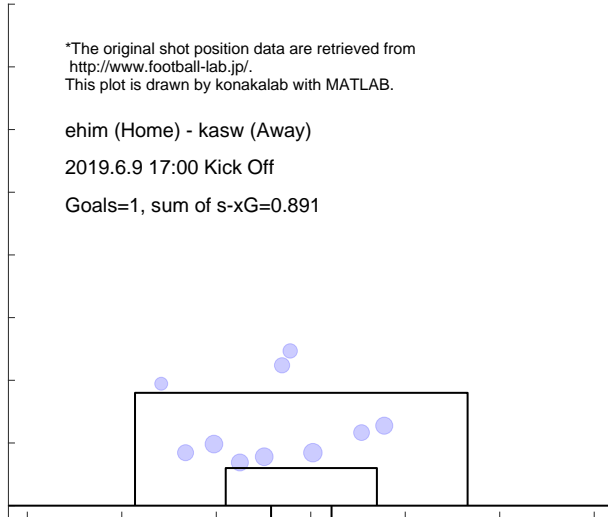

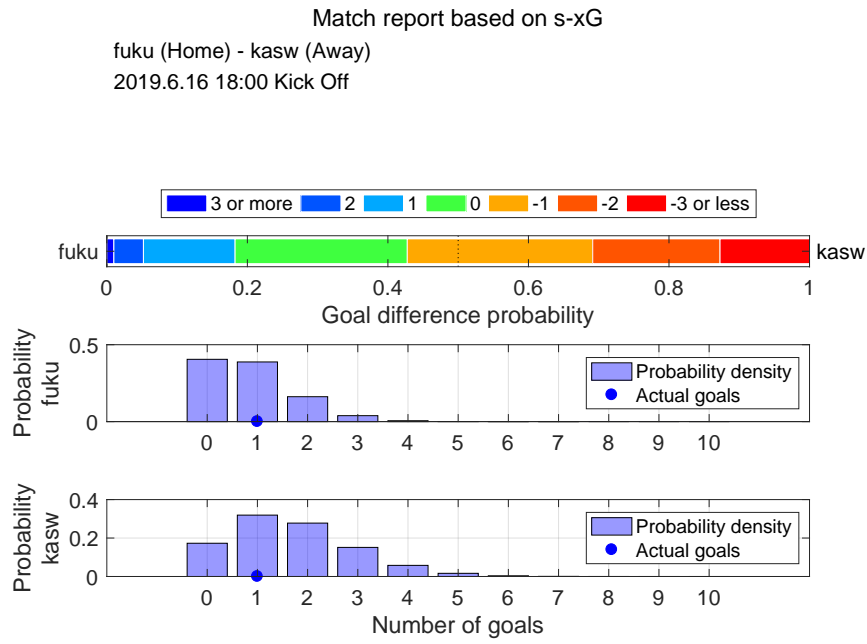

Shot distribution and s-xG, fuku

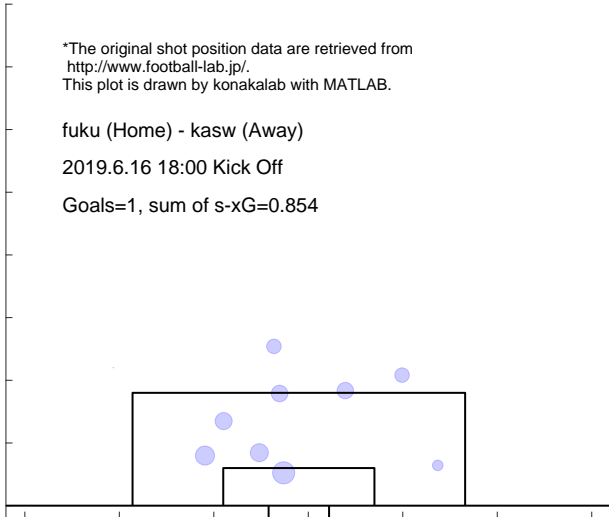

Shot distribution and s-xG, kasw

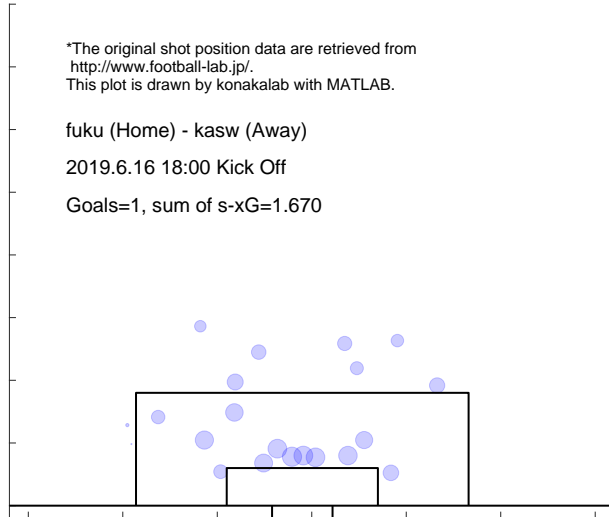

Match report based on s-xG

kasw (Home) - chib (Away)
2019.6.22 19:00 Kick Off

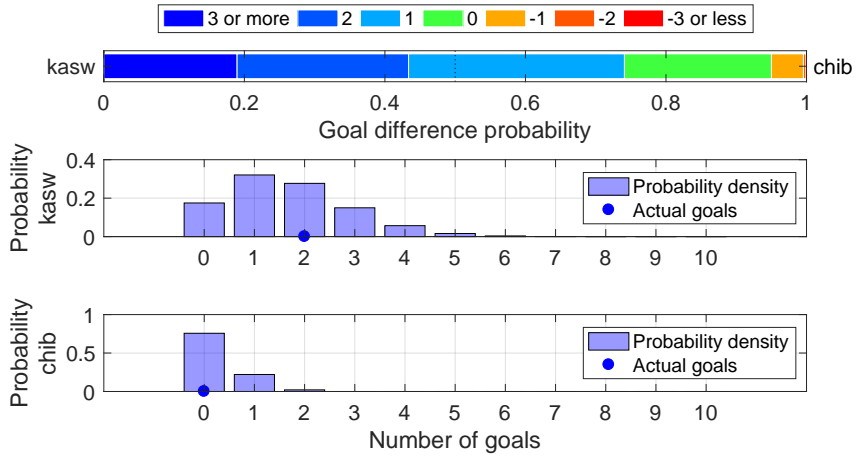

Shot distribution and s-xG, kasw

*The original shot position data are retrieved from <http://www.football-lab.jp/>.
This plot is drawn by konakalab with MATLAB.

kasw (Home) - chib (Away)
2019.6.22 19:00 Kick Off
Goals=2, sum of s-xG=1.660

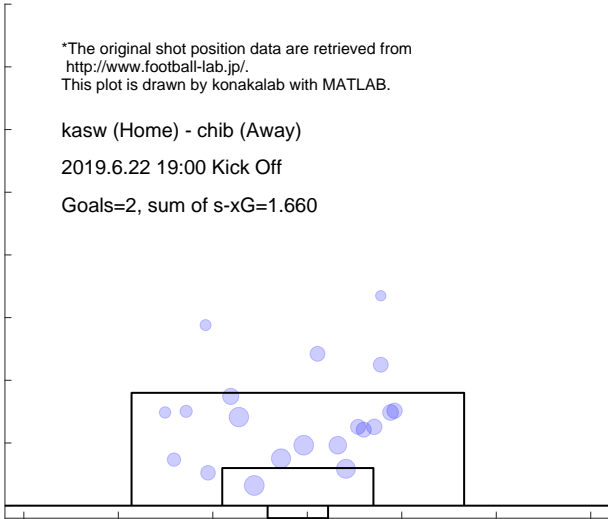

Shot distribution and s-xG, chib

*The original shot position data are retrieved from <http://www.football-lab.jp/>.
This plot is drawn by konakalab with MATLAB.

kasw (Home) - chib (Away)
2019.6.22 19:00 Kick Off
Goals=0, sum of s-xG=0.266

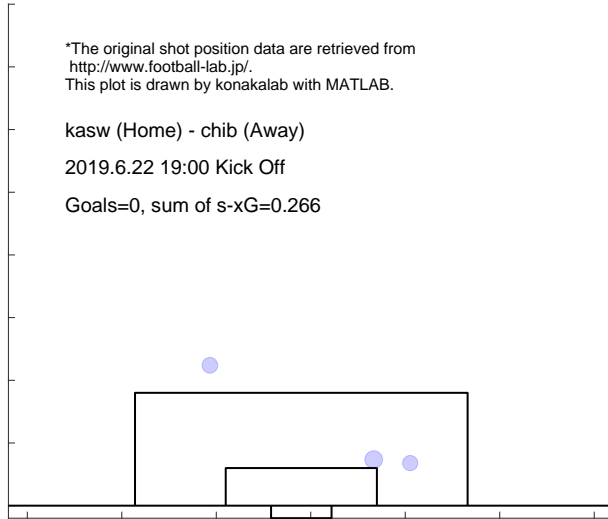

Match report based on s-xG
 yama (Home) - kasw (Away)
 2019.6.29 19:00 Kick Off

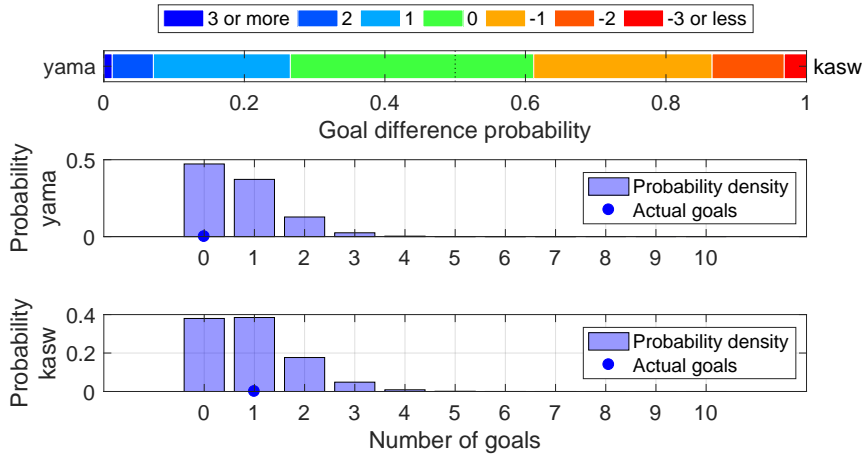

Shot distribution and s-xG, yama

*The original shot position data are retrieved from <http://www.football-lab.jp/>.
 This plot is drawn by konakalab with MATLAB.

yama (Home) - kasw (Away)
 2019.6.29 19:00 Kick Off
 Goals=0, sum of s-xG=0.715

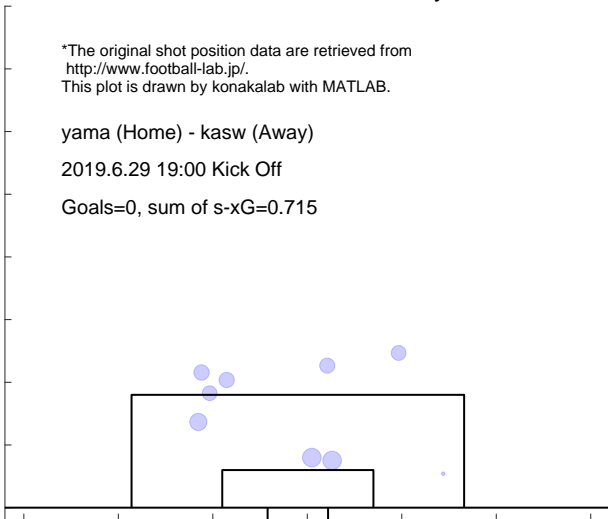

Shot distribution and s-xG, kasw

*The original shot position data are retrieved from <http://www.football-lab.jp/>.
 This plot is drawn by konakalab with MATLAB.

yama (Home) - kasw (Away)
 2019.6.29 19:00 Kick Off
 Goals=1, sum of s-xG=0.926

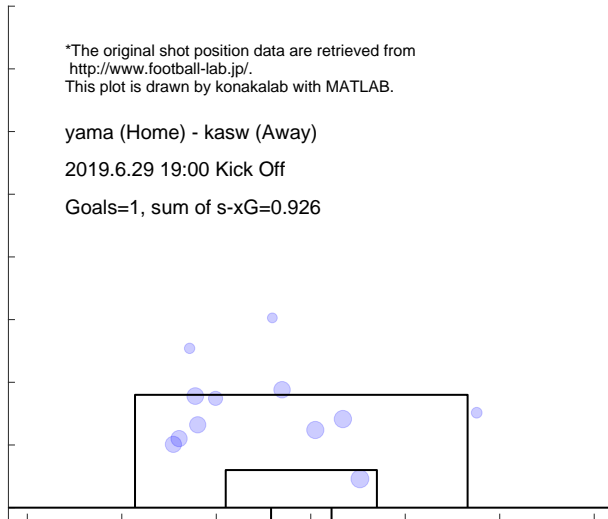

Match report based on s-xG

kasw (Home) - kofu (Away)
2019.7.7 19:00 Kick Off

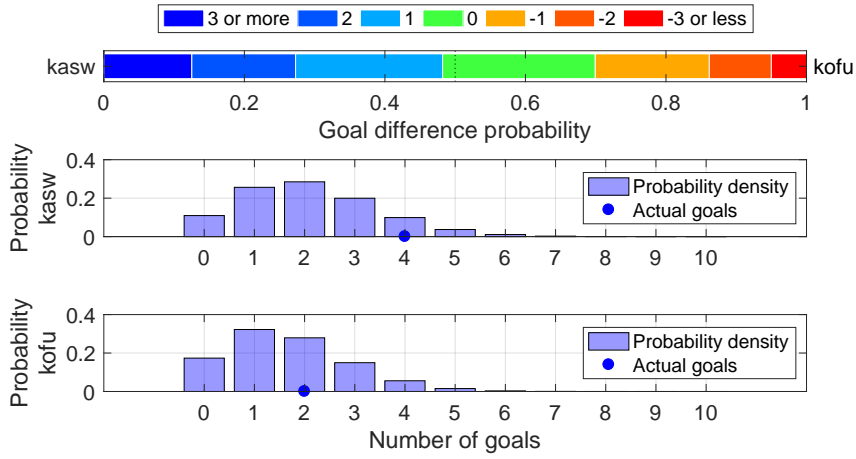

Shot distribution and s-xG, kasw

*The original shot position data are retrieved from <http://www.football-lab.jp/>.
This plot is drawn by konakalab with MATLAB.

kasw (Home) - kofu (Away)
2019.7.7 19:00 Kick Off
Goals=4, sum of s-xG=2.092

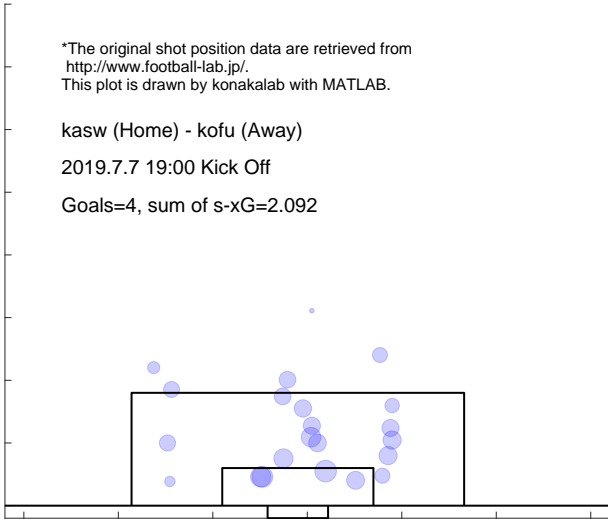

Shot distribution and s-xG, kofu

*The original shot position data are retrieved from <http://www.football-lab.jp/>.
This plot is drawn by konakalab with MATLAB.

kasw (Home) - kofu (Away)
2019.7.7 19:00 Kick Off
Goals=2, sum of s-xG=1.654

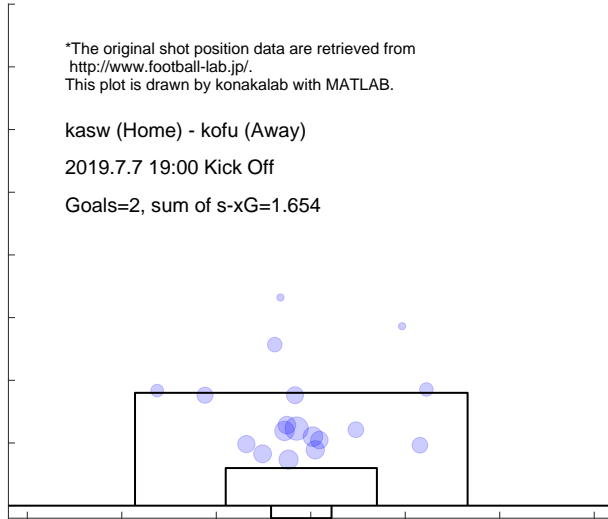

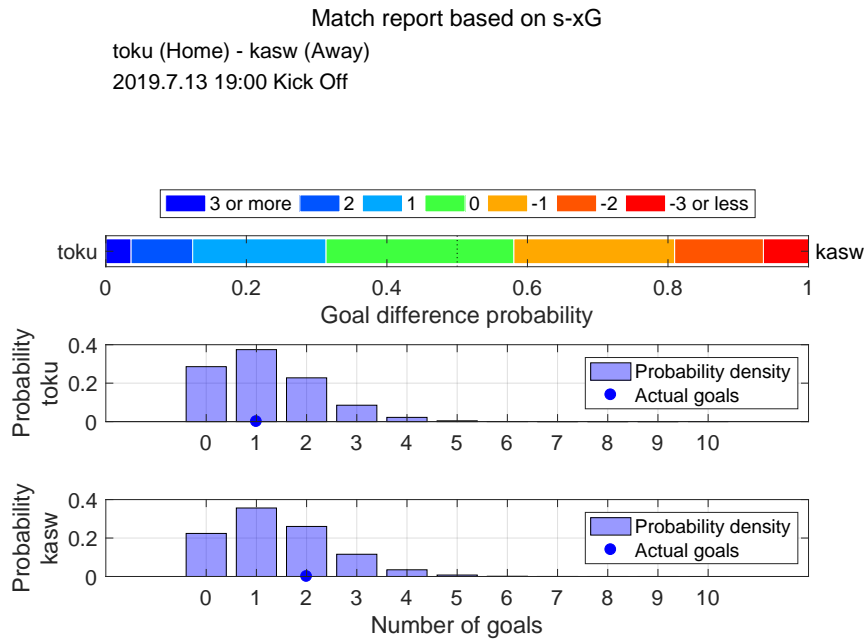

Shot distribution and s-xG, toku

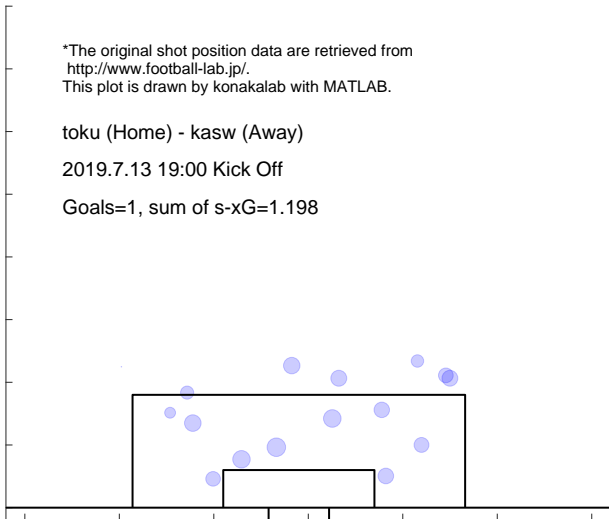

Shot distribution and s-xG, kasw

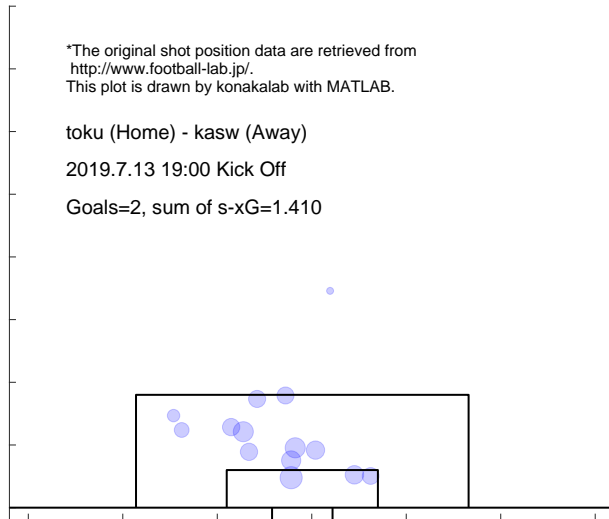

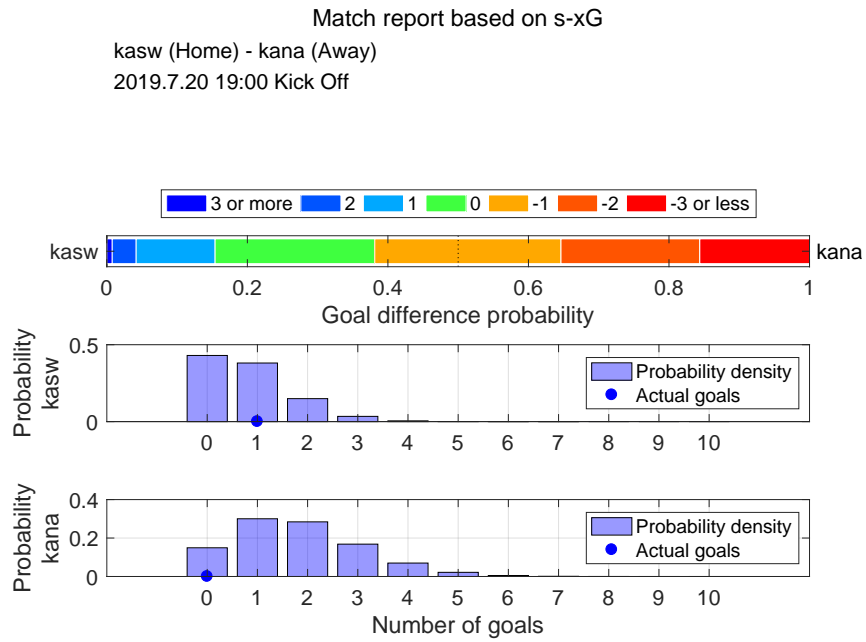

Shot distribution and s-xG, kasw

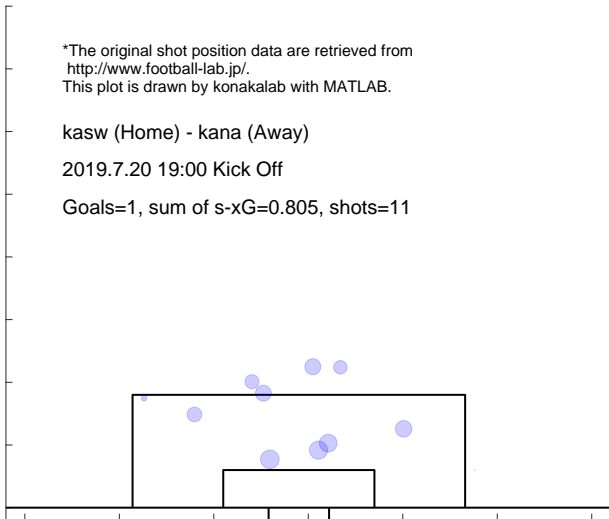

Shot distribution and s-xG, kana

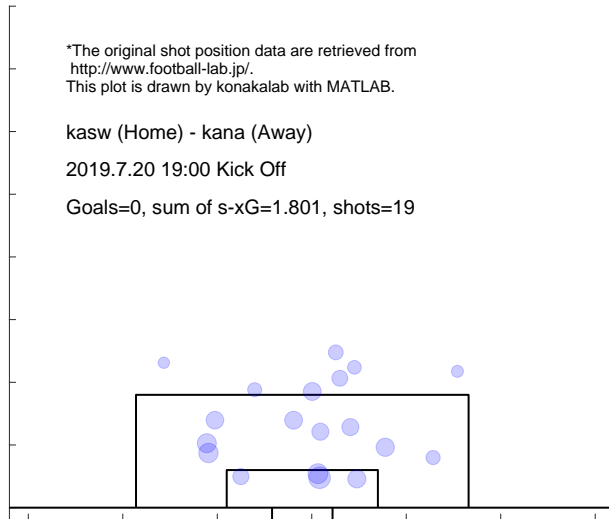

Match report based on s-xG

toch (Home) - kasw (Away)
 2019.7.27 18:00 Kick Off

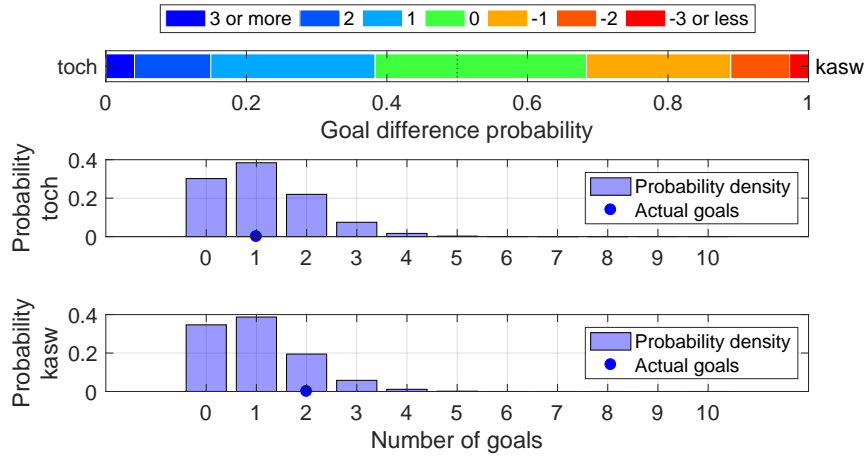

Shot distribution and s-xG, toch

*The original shot position data are retrieved from <http://www.football-lab.jp/>.
 This plot is drawn by konakalab with MATLAB.

toch (Home) - kasw (Away)
 2019.7.27 18:00 Kick Off
 Goals=1, sum of s-xG=1.129, shots=11

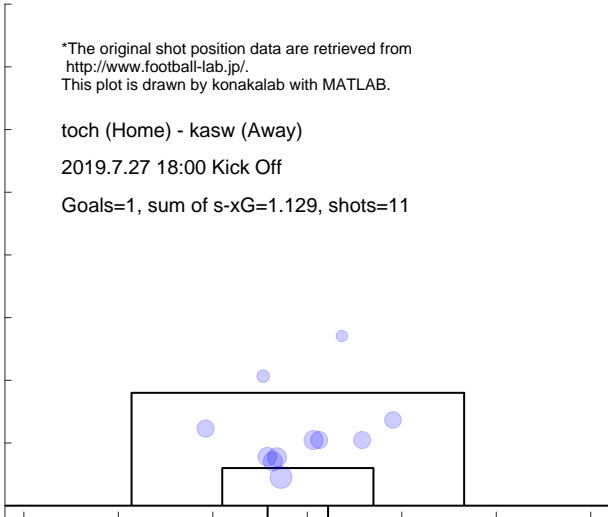

Shot distribution and s-xG, kasw

*The original shot position data are retrieved from <http://www.football-lab.jp/>.
 This plot is drawn by konakalab with MATLAB.

toch (Home) - kasw (Away)
 2019.7.27 18:00 Kick Off
 Goals=2, sum of s-xG=1.005, shots=12

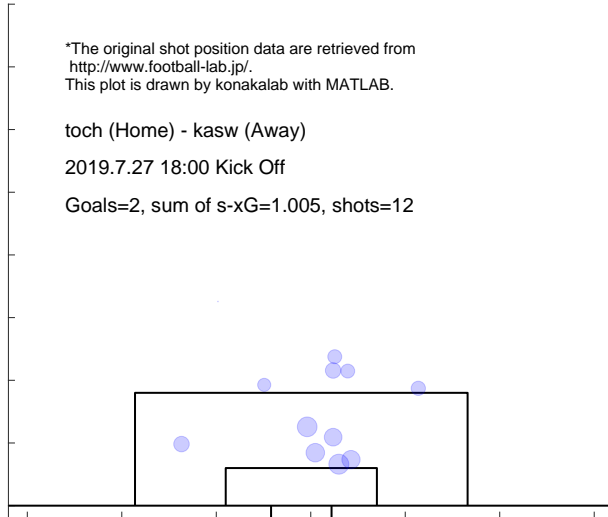

Match report based on s-xG

okay (Home) - kasw (Away)
 2019.7.31 19:00 Kick Off

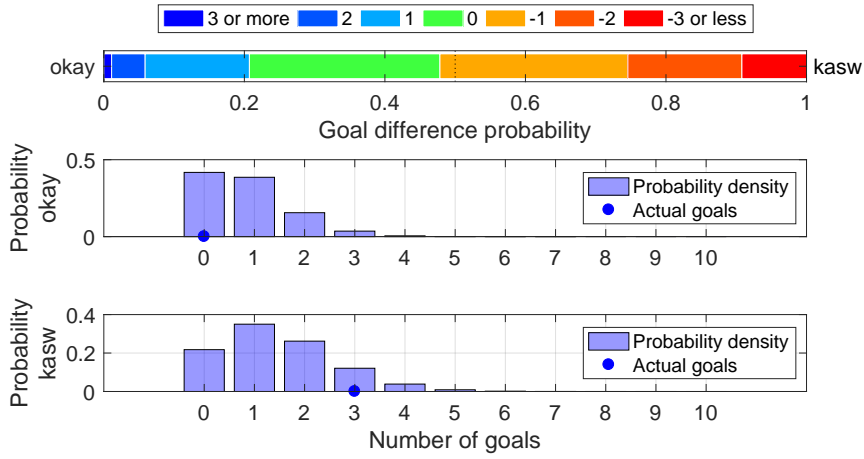

Shot distribution and s-xG, okay

*The original shot position data are retrieved from <http://www.football-lab.jp/>.
 This plot is drawn by konakalab with MATLAB.

okay (Home) - kasw (Away)
 2019.7.31 19:00 Kick Off

Goals=0, sum of s-xG=0.827, shots=8



Shot distribution and s-xG, kasw

*The original shot position data are retrieved from <http://www.football-lab.jp/>.
 This plot is drawn by konakalab with MATLAB.

okay (Home) - kasw (Away)
 2019.7.31 19:00 Kick Off

Goals=3, sum of s-xG=1.447, shots=17

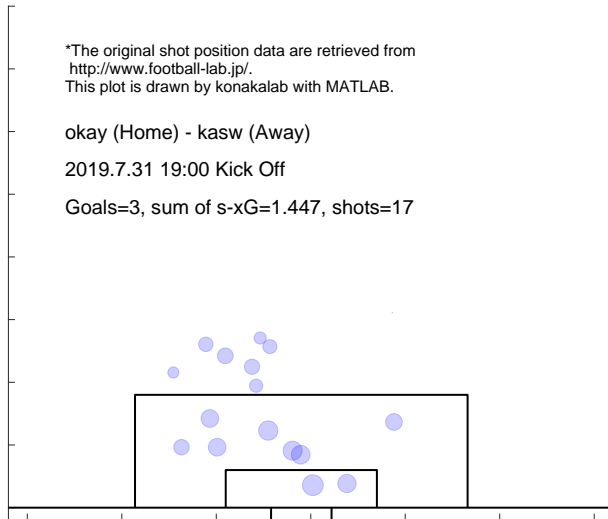

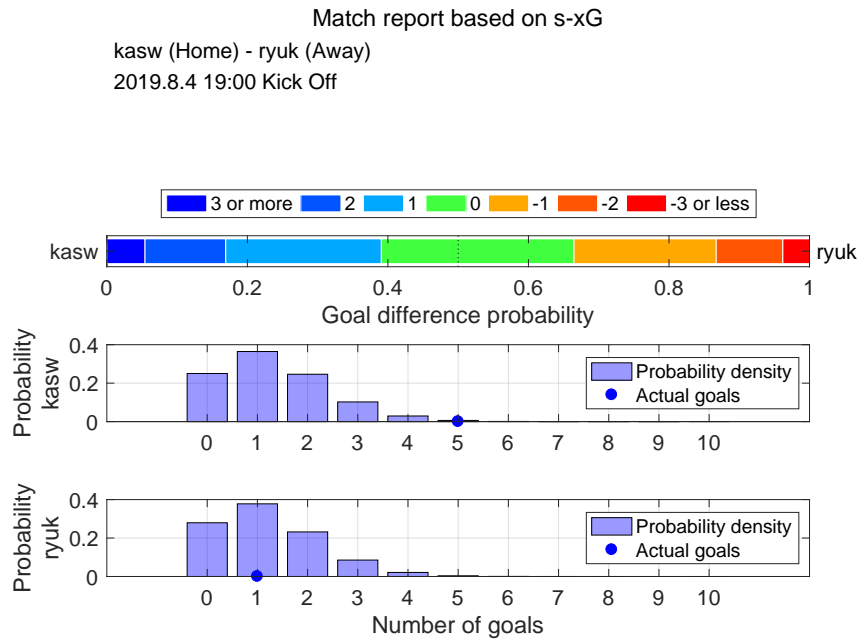

Shot distribution and s-xG, kasw

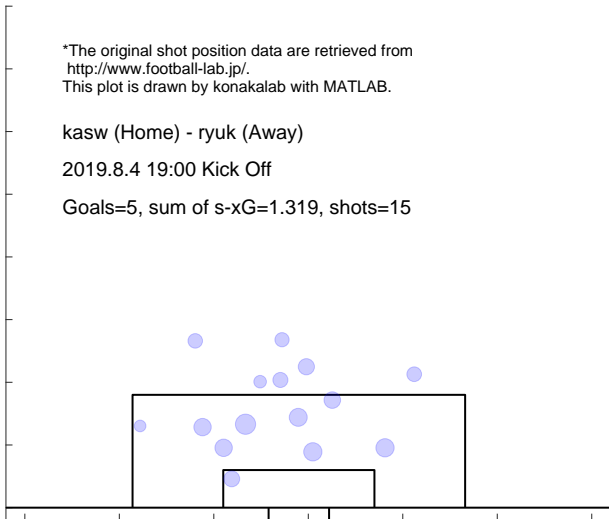

Shot distribution and s-xG, ryuk

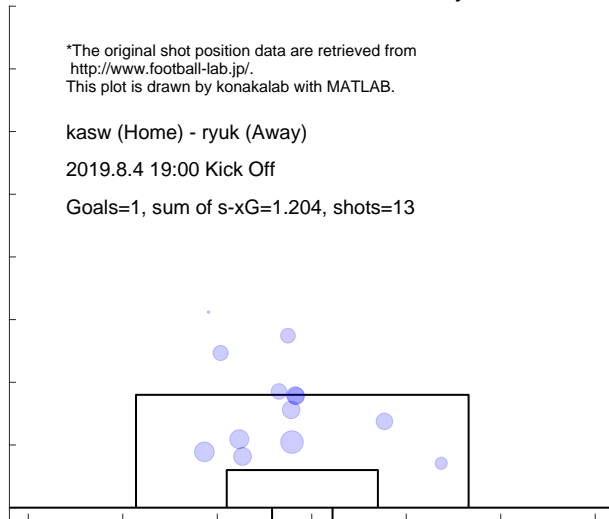

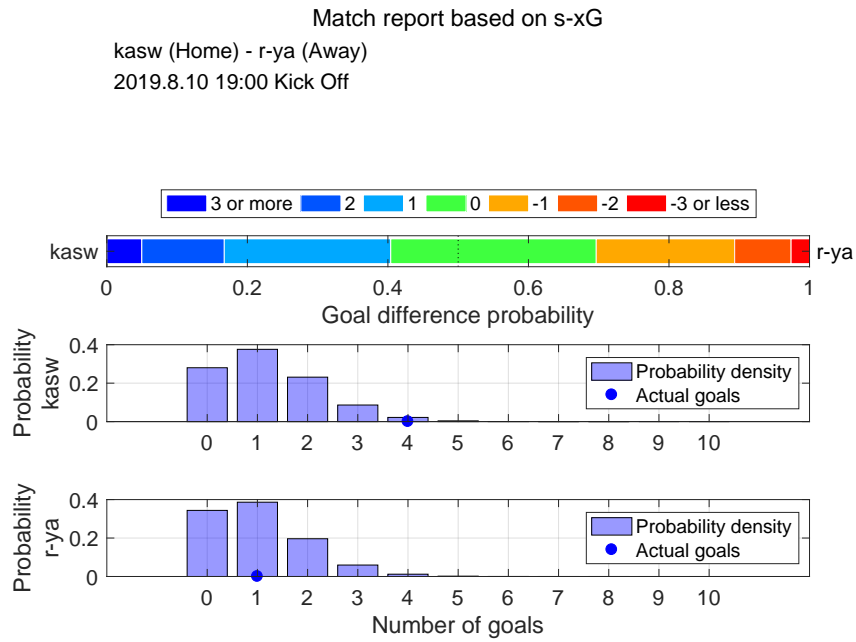

Shot distribution and s-xG, kasw

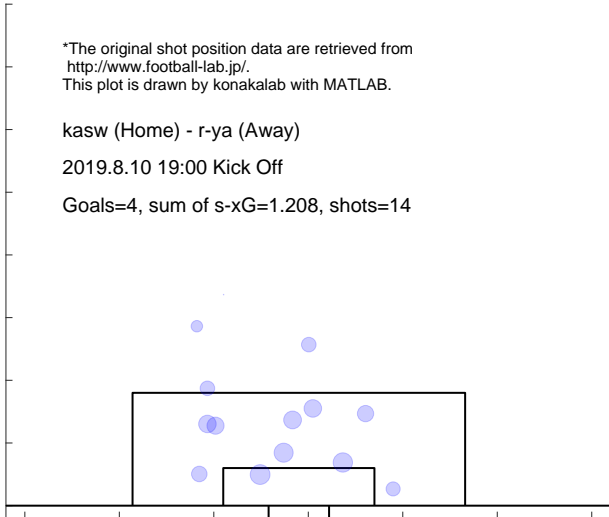

Shot distribution and s-xG, r-ya

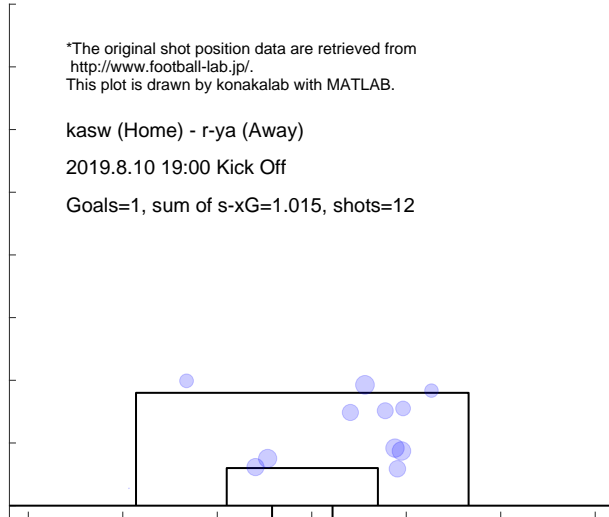

Match report based on s-xG

ngsk (Home) - kasw (Away)
2019.8.17 18:00 Kick Off

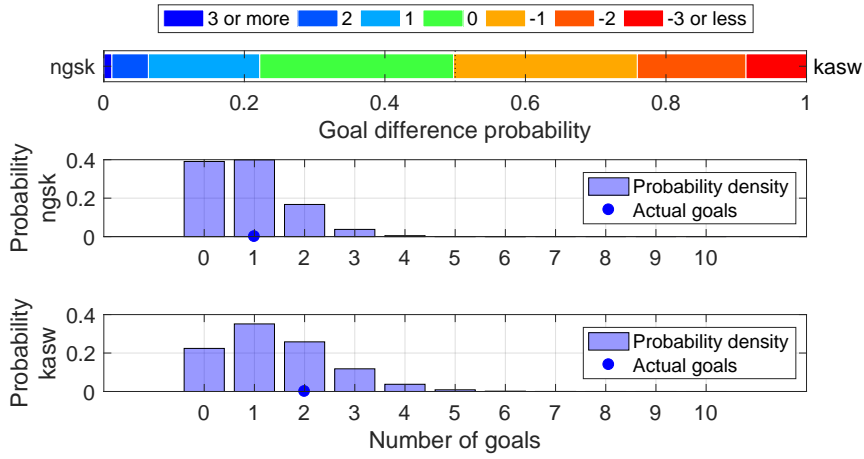

Shot distribution and s-xG, ngsk

*The original shot position data are retrieved from <http://www.football-lab.jp/>.
This plot is drawn by konakalab with MATLAB.

ngsk (Home) - kasw (Away)
2019.8.17 18:00 Kick Off
Goals=1, sum of s-xG=0.868, shots=7

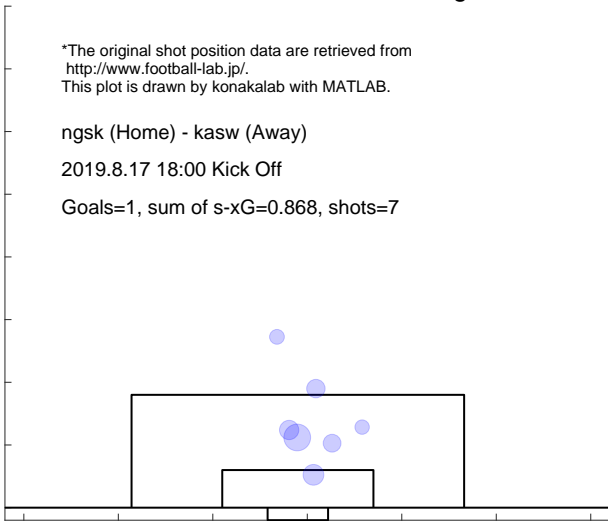

Shot distribution and s-xG, kasw

*The original shot position data are retrieved from <http://www.football-lab.jp/>.
This plot is drawn by konakalab with MATLAB.

ngsk (Home) - kasw (Away)
2019.8.17 18:00 Kick Off
Goals=2, sum of s-xG=1.428, shots=18

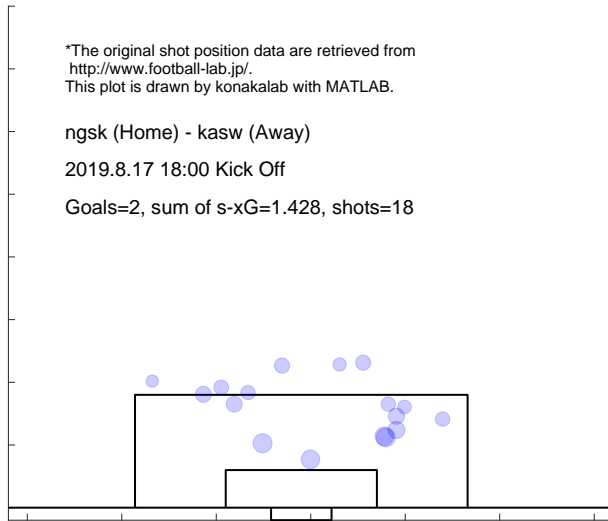

Match report based on s-xG

gifu (Home) - kasw (Away)
 2019.8.25 18:00 Kick Off

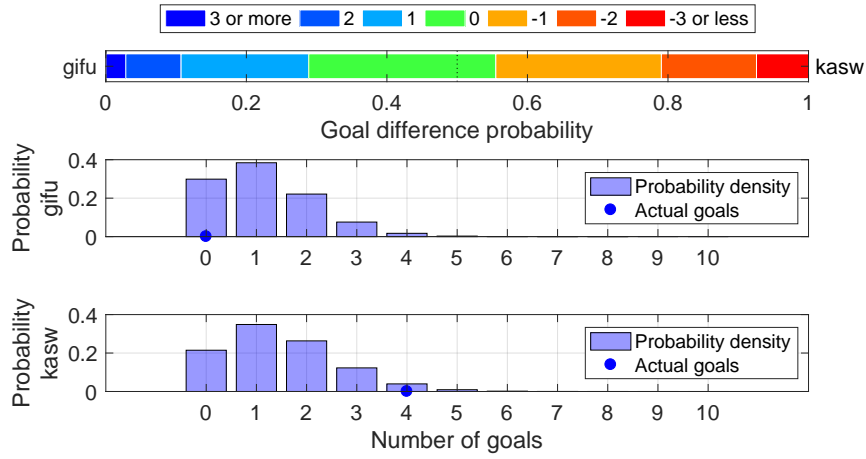

Shot distribution and s-xG, gifu

*The original shot position data are retrieved from <http://www.football-lab.jp/>.
 This plot is drawn by konakalab with MATLAB.

gifu (Home) - kasw (Away)
 2019.8.25 18:00 Kick Off
 Goals=0, sum of s-xG=1.138, shots=13

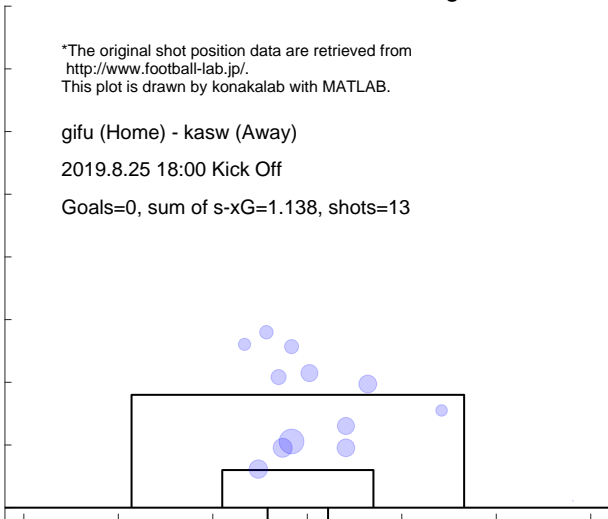

Shot distribution and s-xG, kasw

*The original shot position data are retrieved from <http://www.football-lab.jp/>.
 This plot is drawn by konakalab with MATLAB.

gifu (Home) - kasw (Away)
 2019.8.25 18:00 Kick Off
 Goals=4, sum of s-xG=1.460, shots=16

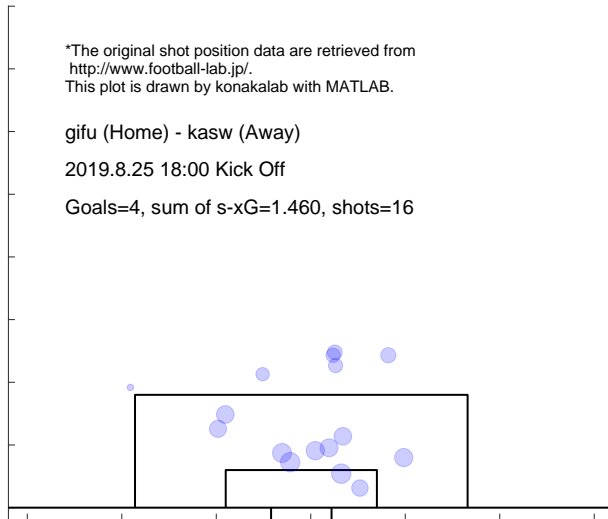

Match report based on s-xG

kasw (Home) - niig (Away)
2019.8.31 19:00 Kick Off

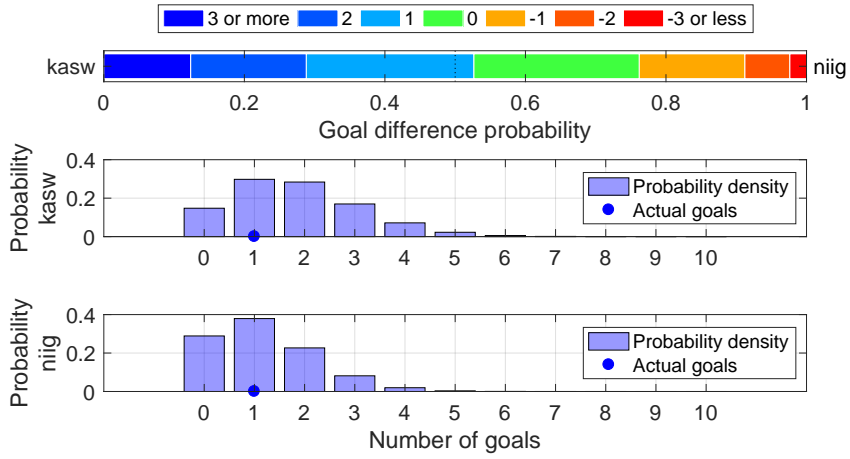

Shot distribution and s-xG, kasw

*The original shot position data are retrieved from <http://www.football-lab.jp/>.
This plot is drawn by konakalab with MATLAB.

kasw (Home) - niig (Away)
2019.8.31 19:00 Kick Off
Goals=1, sum of s-xG=1.816, shots=21

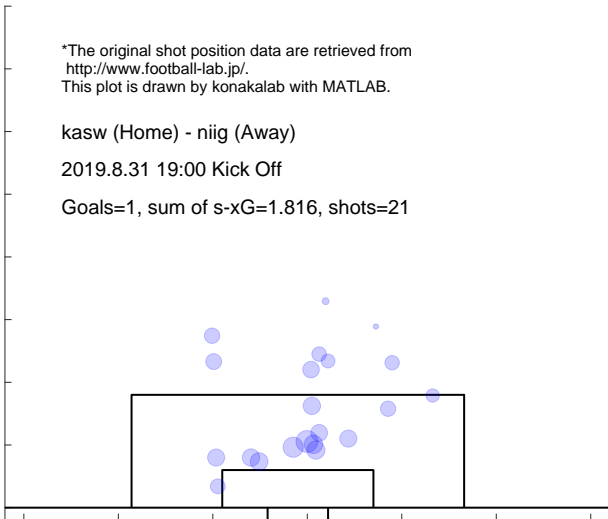

Shot distribution and s-xG, niig

*The original shot position data are retrieved from <http://www.football-lab.jp/>.
This plot is drawn by konakalab with MATLAB.

kasw (Home) - niig (Away)
2019.8.31 19:00 Kick Off
Goals=1, sum of s-xG=1.176, shots=12

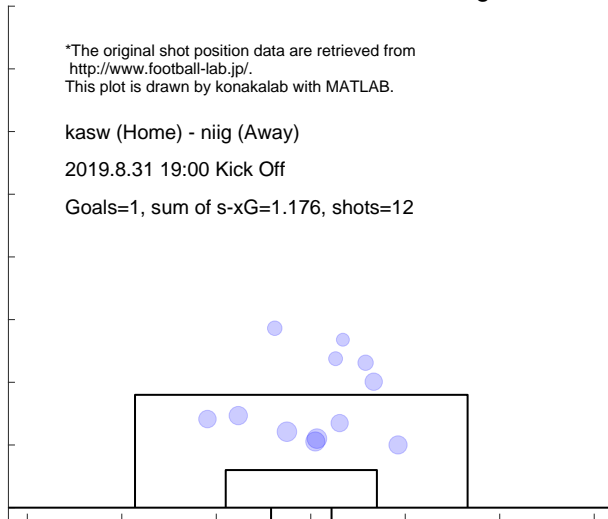

Match report based on s-xG

kasw (Home) - yama (Away)
2019.9.7 19:00 Kick Off

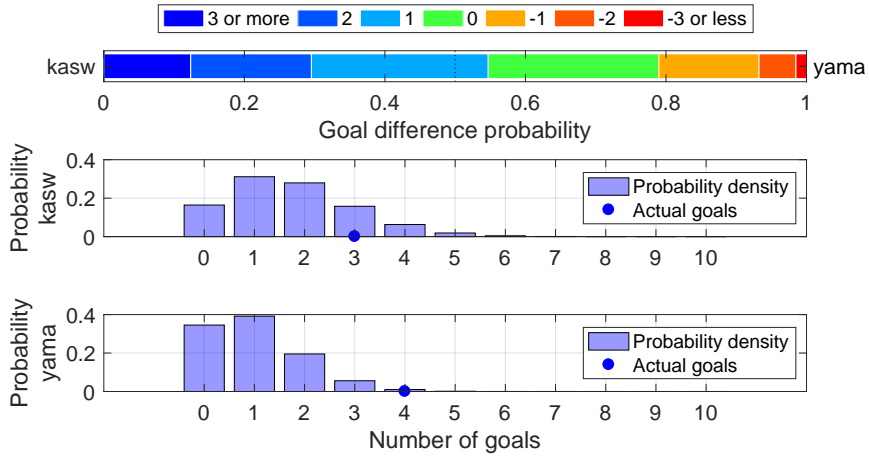

Shot distribution and s-xG, kasw

*The original shot position data are retrieved from <http://www.football-lab.jp/>.
This plot is drawn by konakalab with MATLAB.

kasw (Home) - yama (Away)
2019.9.7 19:00 Kick Off

Goals=3, sum of s-xG=1.722, shots=20

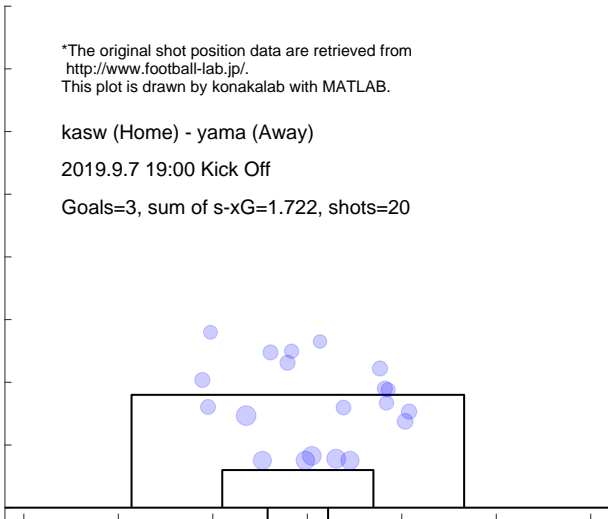

Shot distribution and s-xG, yama

*The original shot position data are retrieved from <http://www.football-lab.jp/>.
This plot is drawn by konakalab with MATLAB.

kasw (Home) - yama (Away)
2019.9.7 19:00 Kick Off

Goals=4, sum of s-xG=0.998, shots=10

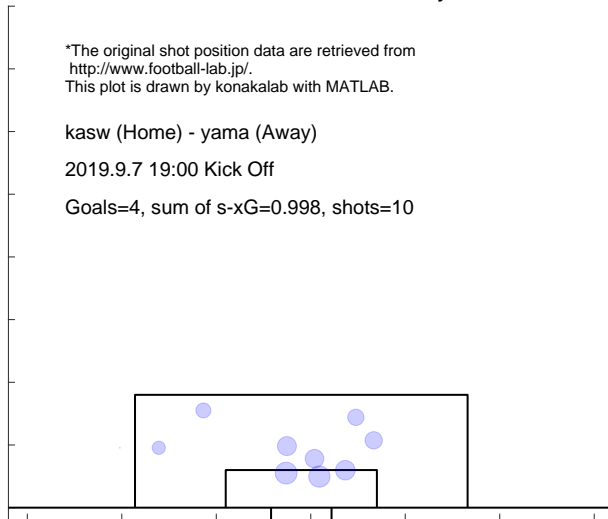

Match report based on s-xG

kofu (Home) - kasw (Away)
2019.9.14 18:00 Kick Off

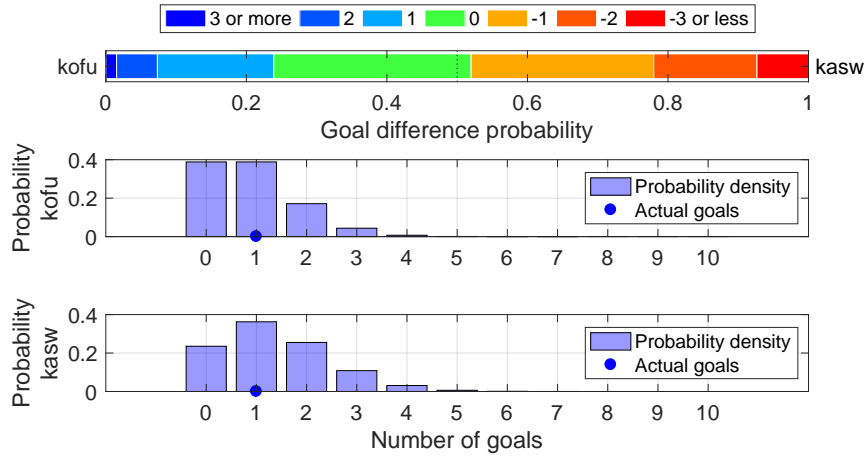

Shot distribution and s-xG, kofu

*The original shot position data are retrieved from <http://www.football-lab.jp/>.
This plot is drawn by konakalab with MATLAB.

kofu (Home) - kasw (Away)
2019.9.14 18:00 Kick Off
Goals=1, sum of s-xG=0.895, shots=13

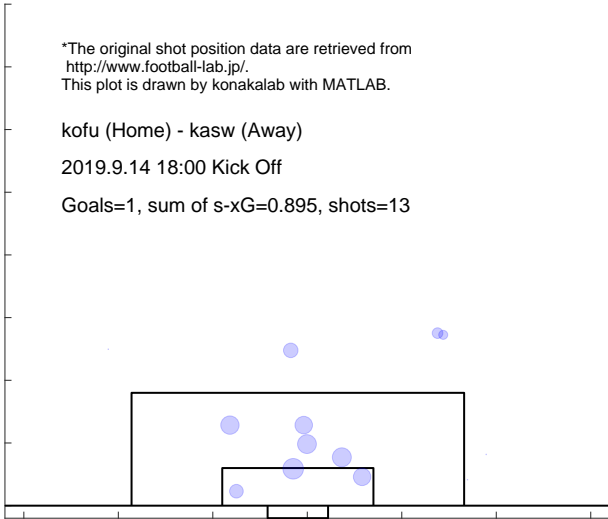

Shot distribution and s-xG, kasw

*The original shot position data are retrieved from <http://www.football-lab.jp/>.
This plot is drawn by konakalab with MATLAB.

kofu (Home) - kasw (Away)
2019.9.14 18:00 Kick Off
Goals=1, sum of s-xG=1.361, shots=14

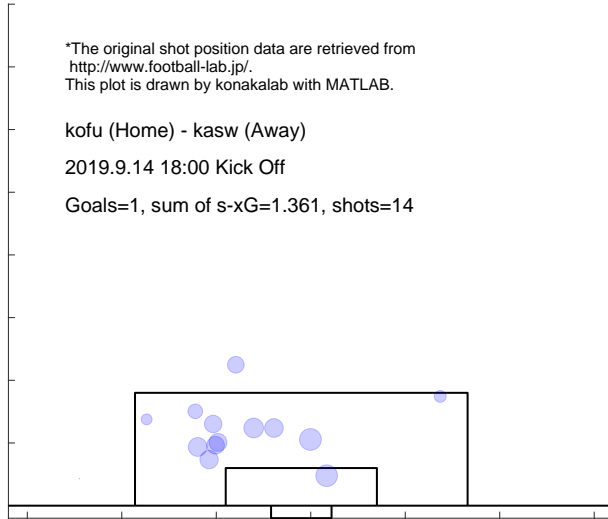

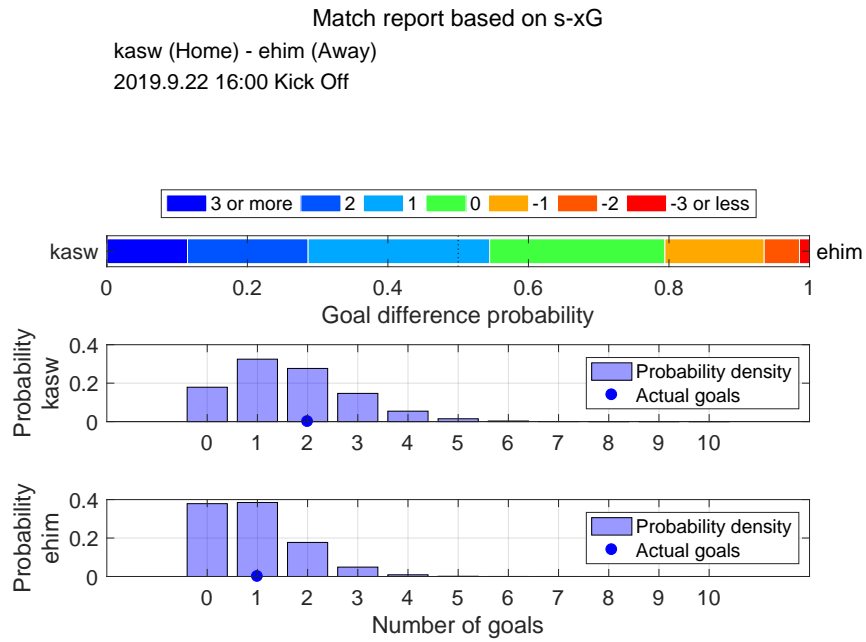

Shot distribution and s-xG, kasw

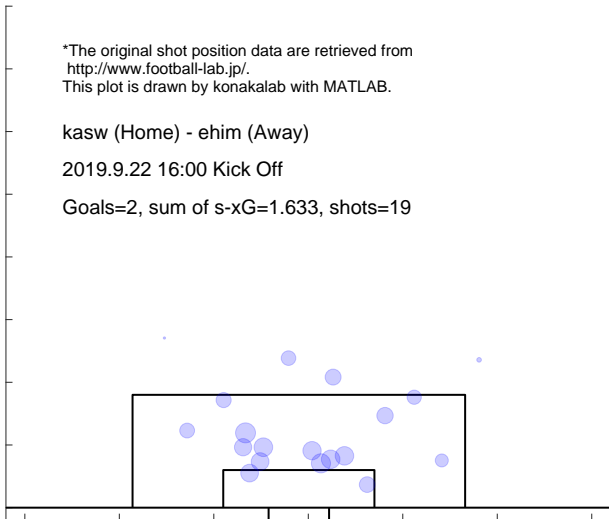

Shot distribution and s-xG, ehim

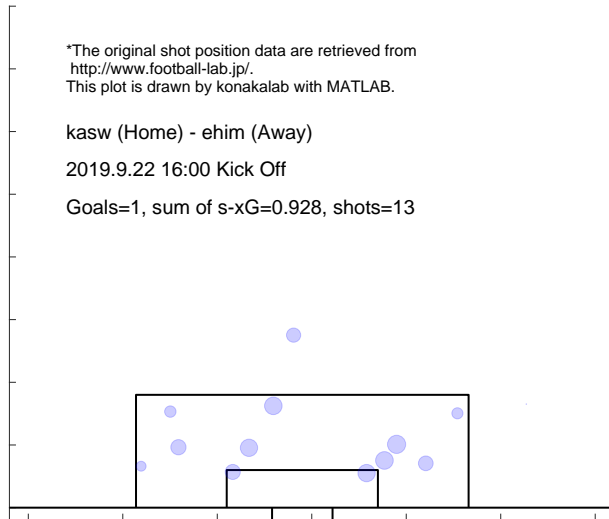

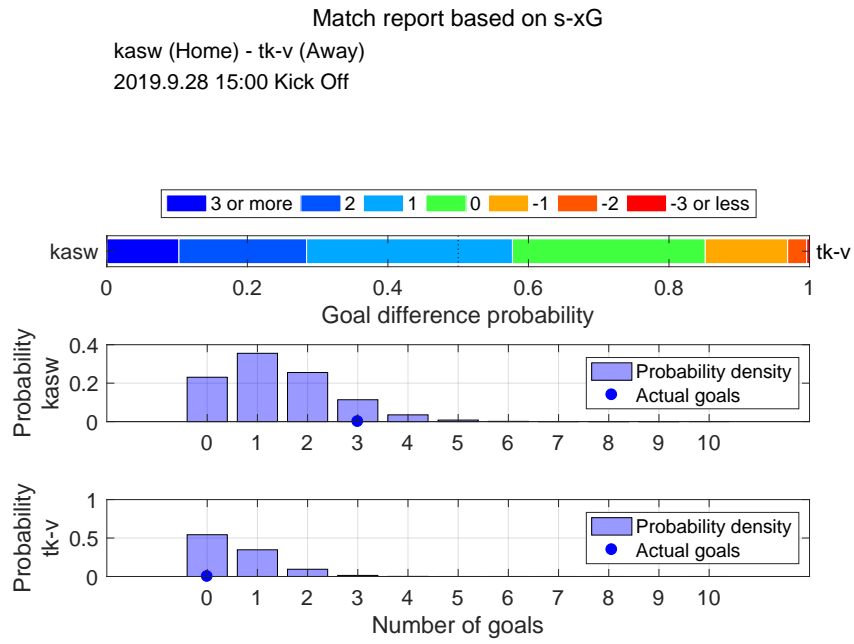

Shot distribution and s-xG, kasw

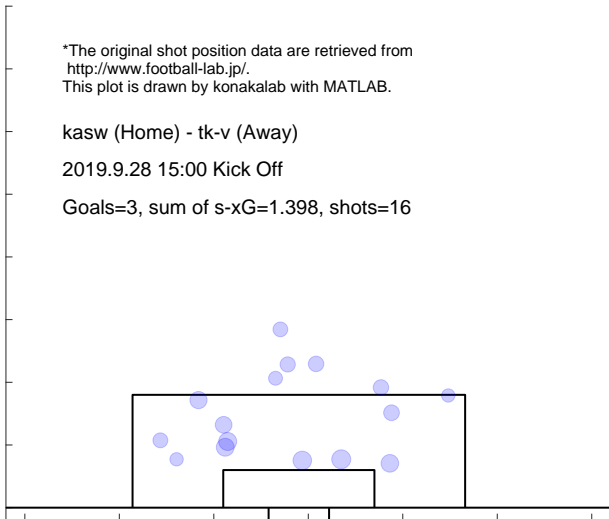

Shot distribution and s-xG, tk-v

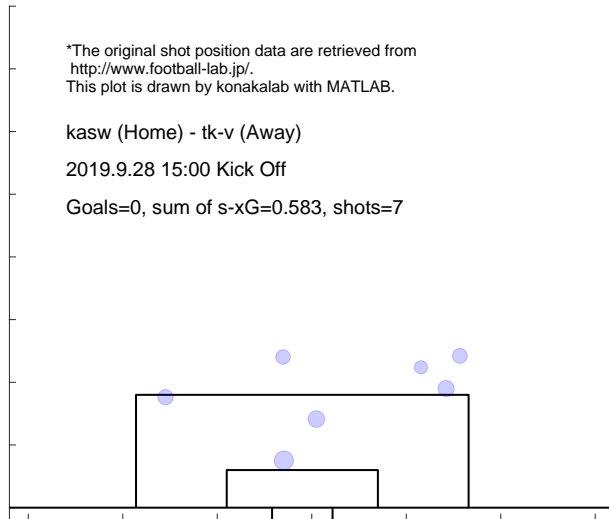

Match report based on s-xG

y-fc (Home) - kasw (Away)
 2019.10.6 14:00 Kick Off

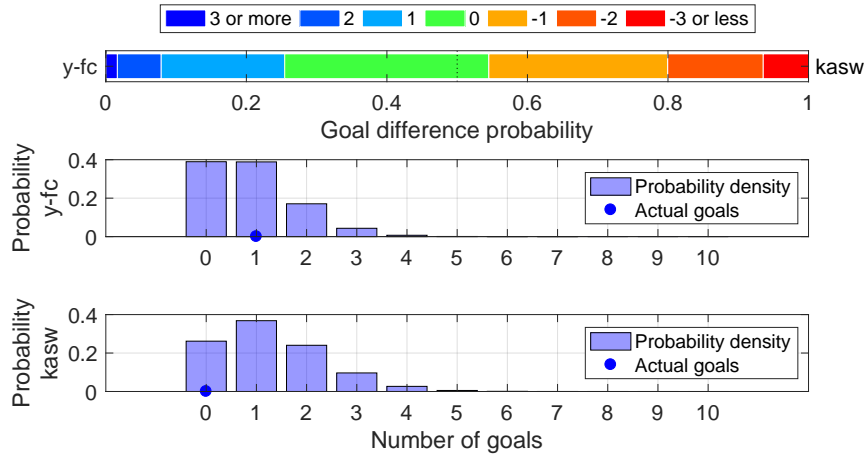

Shot distribution and s-xG, y-fc

*The original shot position data are retrieved from <http://www.football-lab.jp/>.
 This plot is drawn by konakalab with MATLAB.

y-fc (Home) - kasw (Away)
 2019.10.6 14:00 Kick Off

Goals=1, sum of s-xG=0.892, shots=10

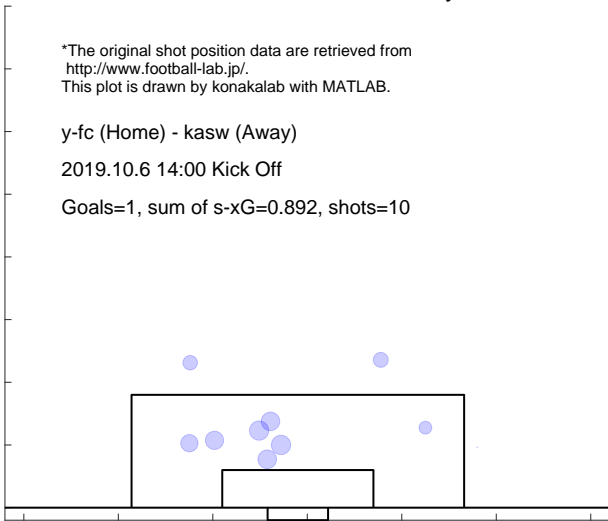

Shot distribution and s-xG, kasw

*The original shot position data are retrieved from <http://www.football-lab.jp/>.
 This plot is drawn by konakalab with MATLAB.

y-fc (Home) - kasw (Away)
 2019.10.6 14:00 Kick Off

Goals=0, sum of s-xG=1.278, shots=16

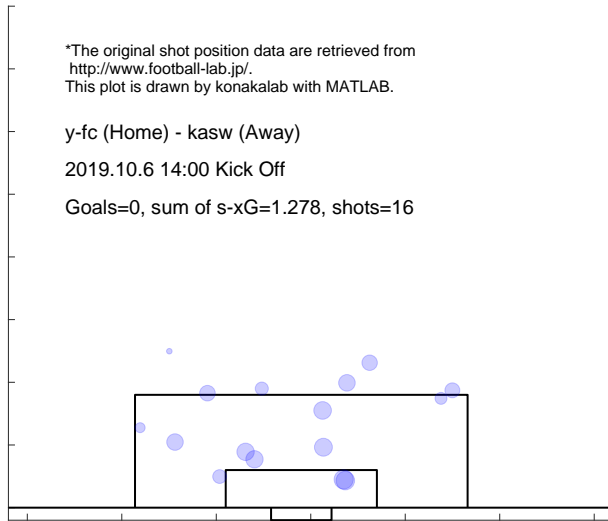

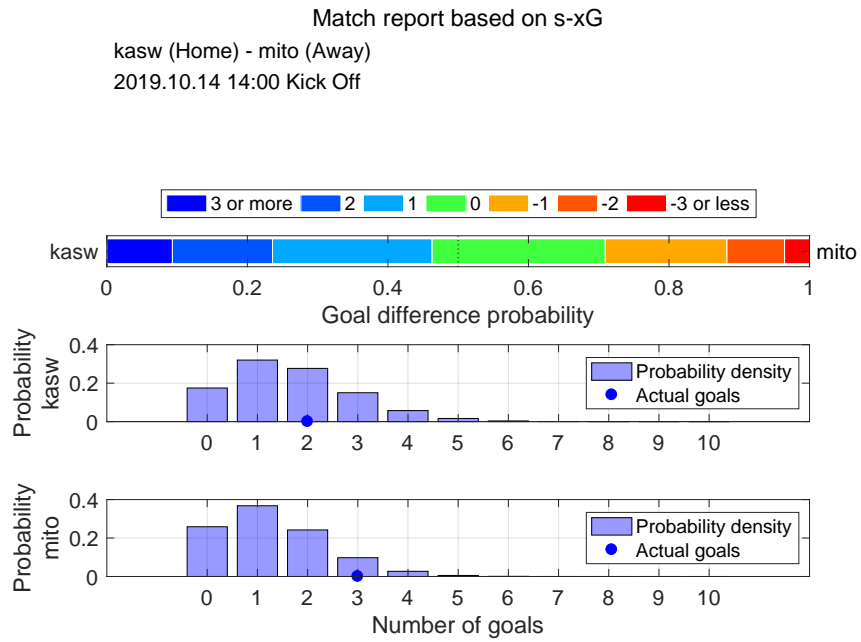

Shot distribution and s-xG, kasw

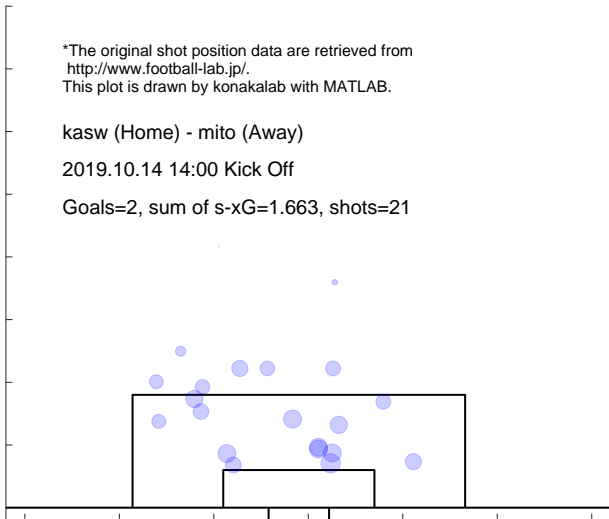

Shot distribution and s-xG, mito

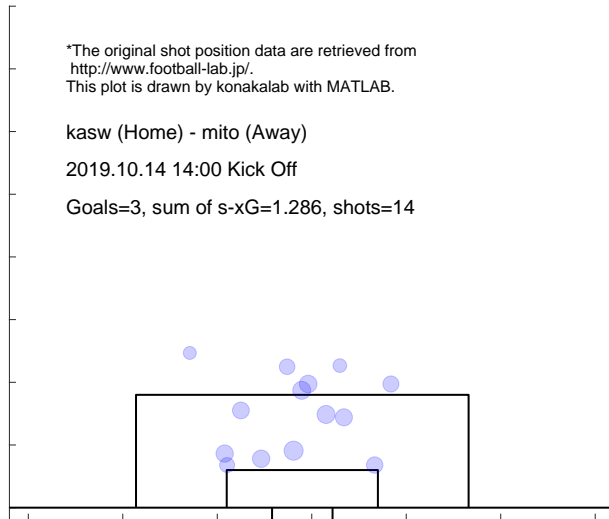

Match report based on s-xG

chib (Home) - kasw (Away)
 2019.10.20 15:00 Kick Off

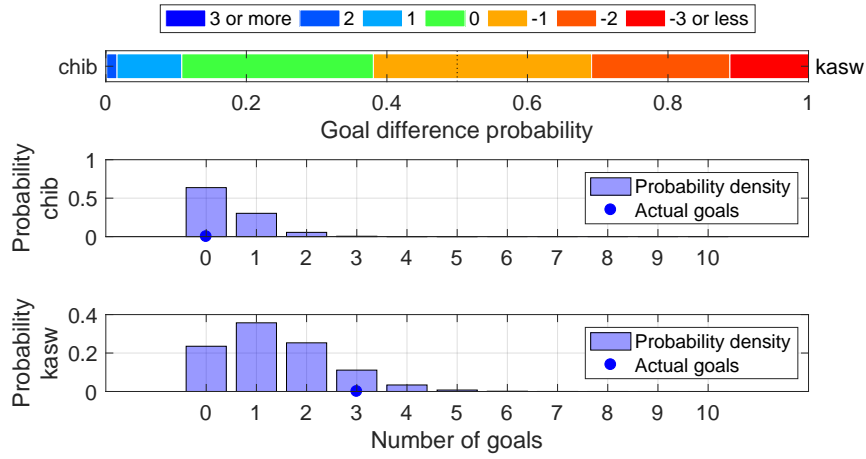

Shot distribution and s-xG, chib

*The original shot position data are retrieved from <http://www.football-lab.jp/>.
 This plot is drawn by konakalab with MATLAB.

chib (Home) - kasw (Away)
 2019.10.20 15:00 Kick Off

Goals=0, sum of s-xG=0.428, shots=6

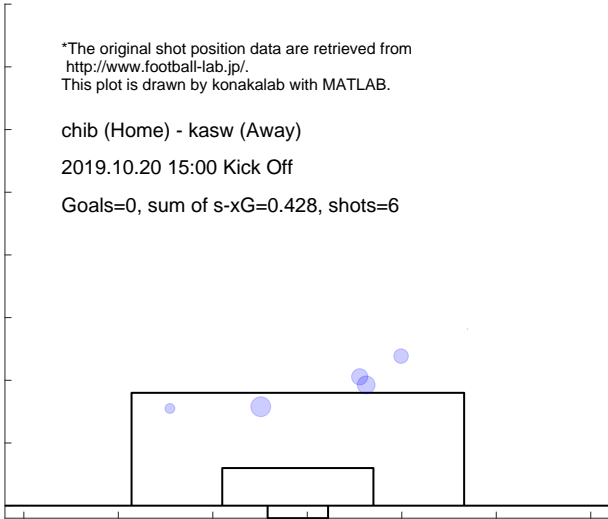

Shot distribution and s-xG, kasw

*The original shot position data are retrieved from <http://www.football-lab.jp/>.
 This plot is drawn by konakalab with MATLAB.

chib (Home) - kasw (Away)
 2019.10.20 15:00 Kick Off

Goals=3, sum of s-xG=1.380, shots=20

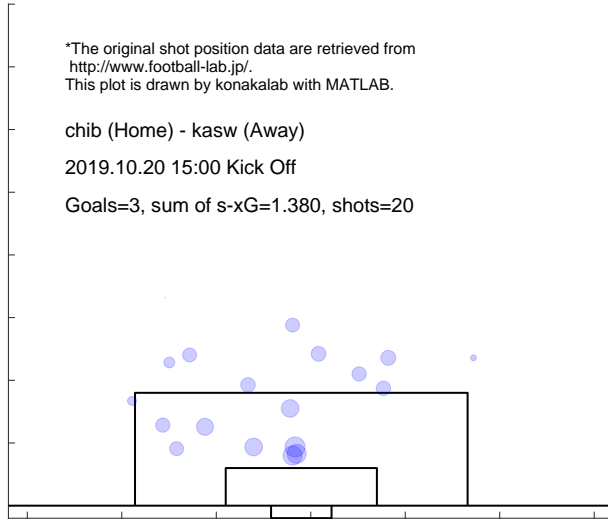

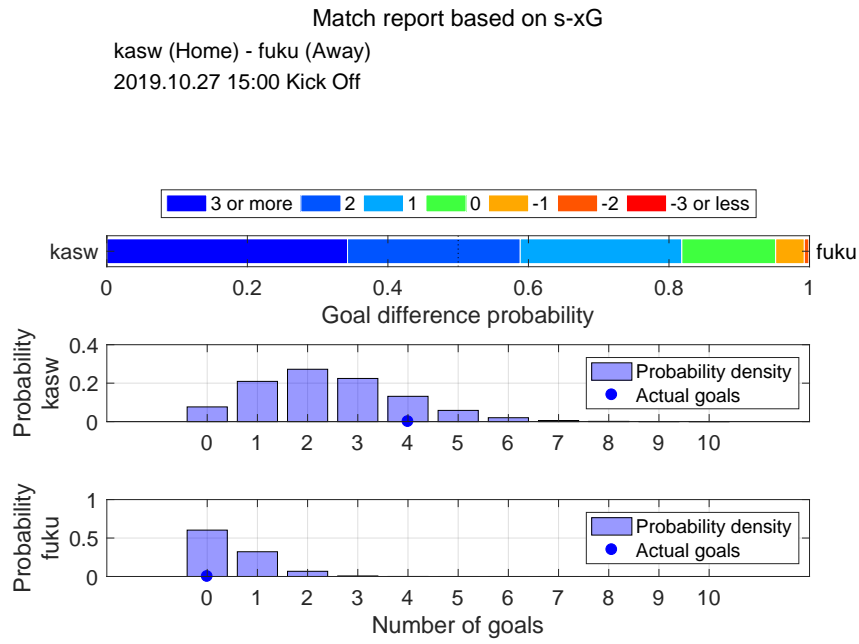

Shot distribution and s-xG, kasw

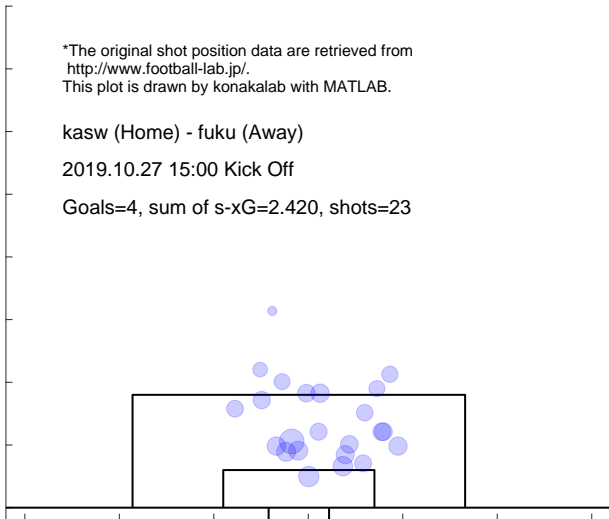

Shot distribution and s-xG, fuku

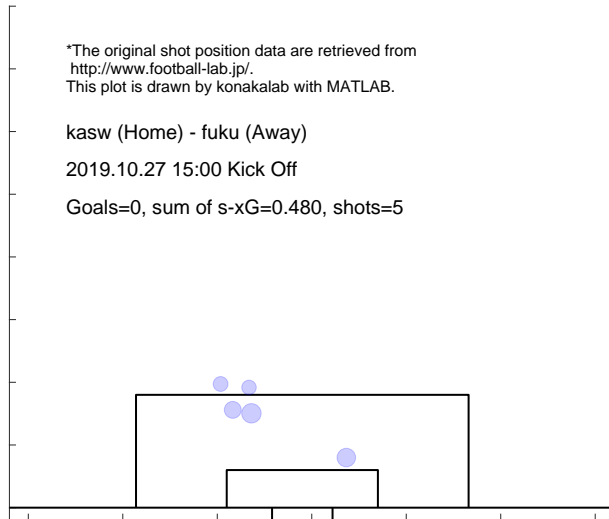

Match report based on s-xG
 omiy (Home) - kasw (Away)
 2019.11.2 14:00 Kick Off

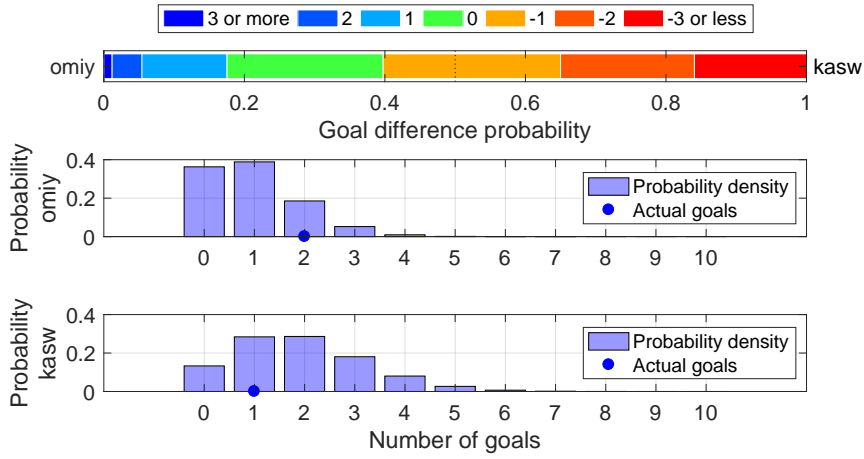

Shot distribution and s-xG, omiy

*The original shot position data are retrieved from <http://www.football-lab.jp/>.
 This plot is drawn by konakalab with MATLAB.

omiy (Home) - kasw (Away)
 2019.11.2 14:00 Kick Off
 Goals=2, sum of s-xG=0.960, shots=11

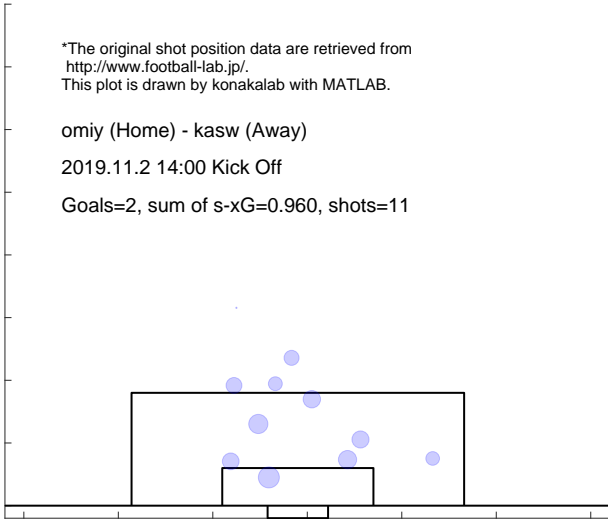

Shot distribution and s-xG, kasw

*The original shot position data are retrieved from <http://www.football-lab.jp/>.
 This plot is drawn by konakalab with MATLAB.

omiy (Home) - kasw (Away)
 2019.11.2 14:00 Kick Off
 Goals=1, sum of s-xG=1.907, shots=22

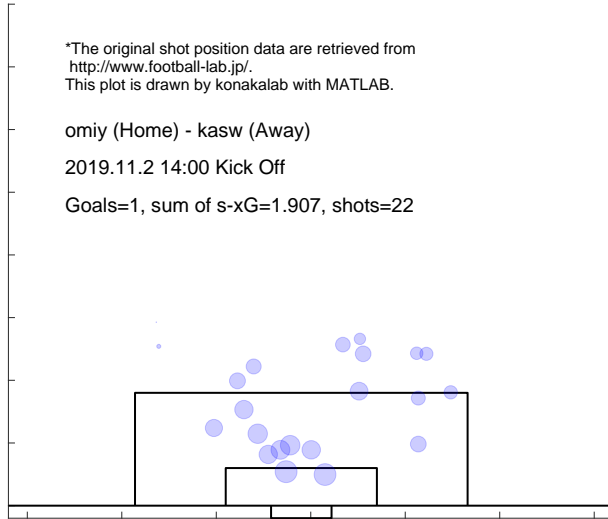

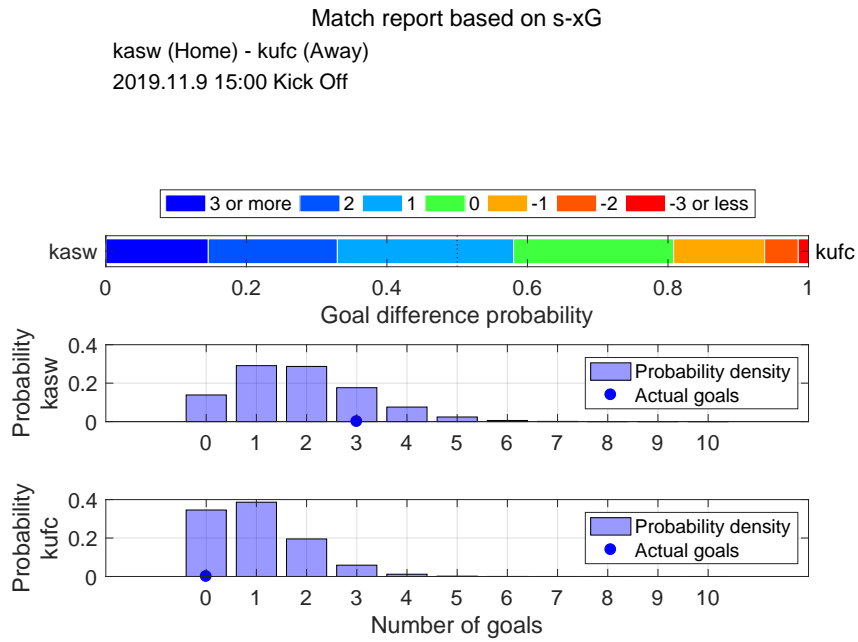

Shot distribution and s-xG, kasw

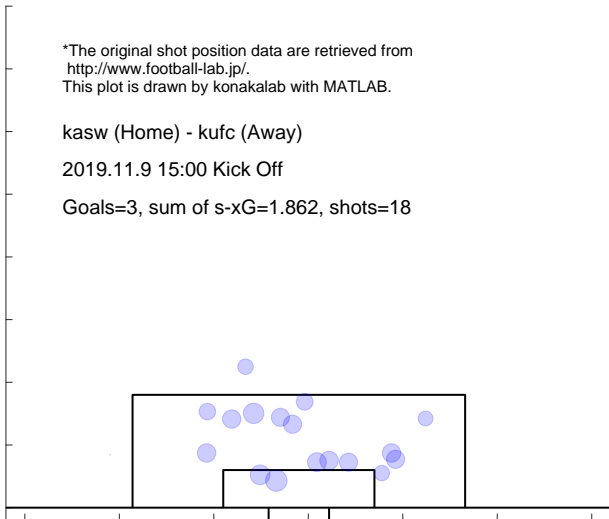

Shot distribution and s-xG, kufc

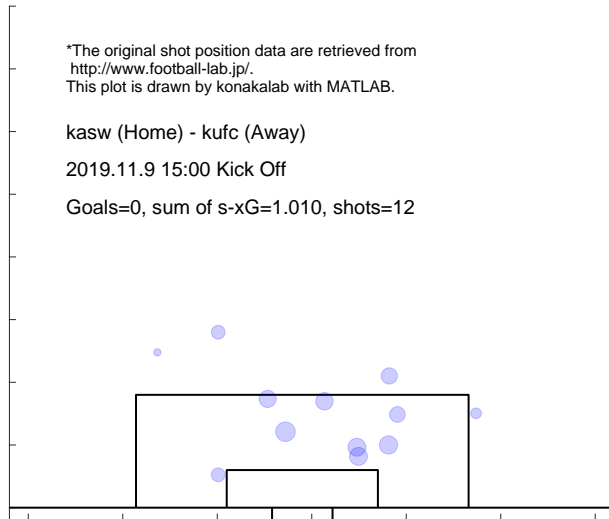

Match report based on s-xG
 mcd (Home) - kasw (Away)
 2019.11.16 14:00 Kick Off

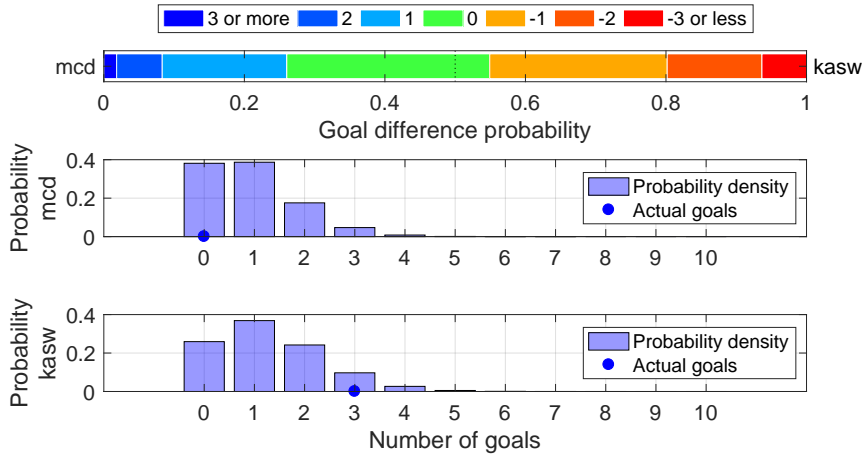

Shot distribution and s-xG, mcd

*The original shot position data are retrieved from <http://www.football-lab.jp/>.
 This plot is drawn by konakalab with MATLAB.

mcd (Home) - kasw (Away)
 2019.11.16 14:00 Kick Off
 Goals=0, sum of s-xG=0.917, shots=10

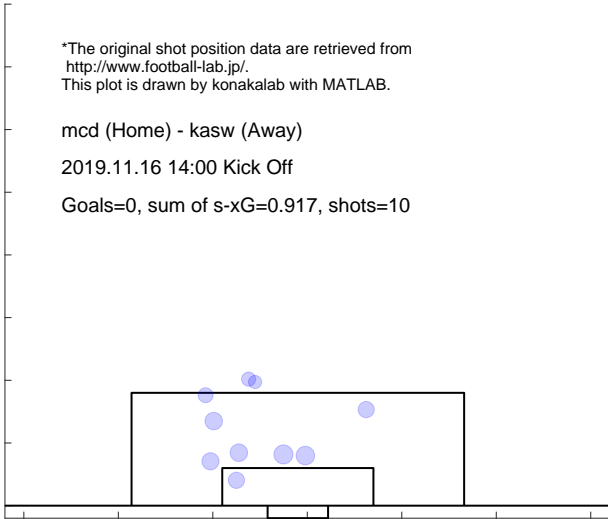

Shot distribution and s-xG, kasw

*The original shot position data are retrieved from <http://www.football-lab.jp/>.
 This plot is drawn by konakalab with MATLAB.

mcd (Home) - kasw (Away)
 2019.11.16 14:00 Kick Off
 Goals=3, sum of s-xG=1.283, shots=14

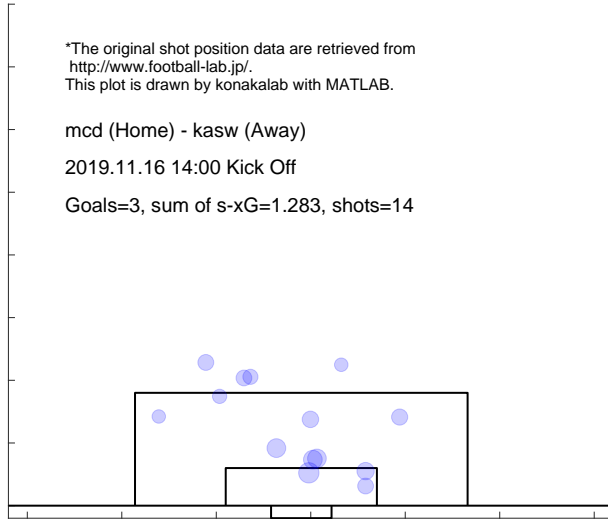

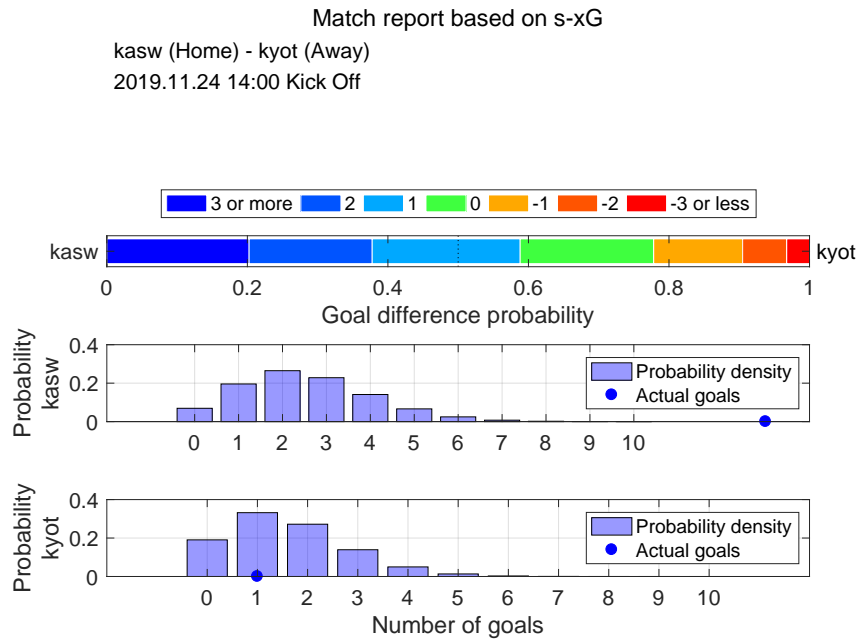

Shot distribution and s-xG, kasw

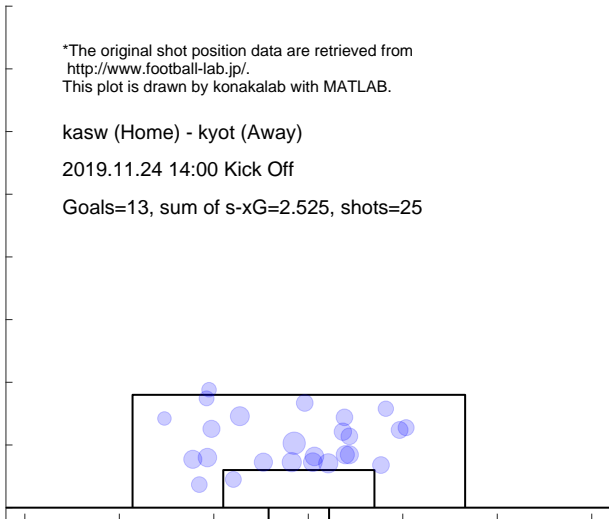

Shot distribution and s-xG, kyot

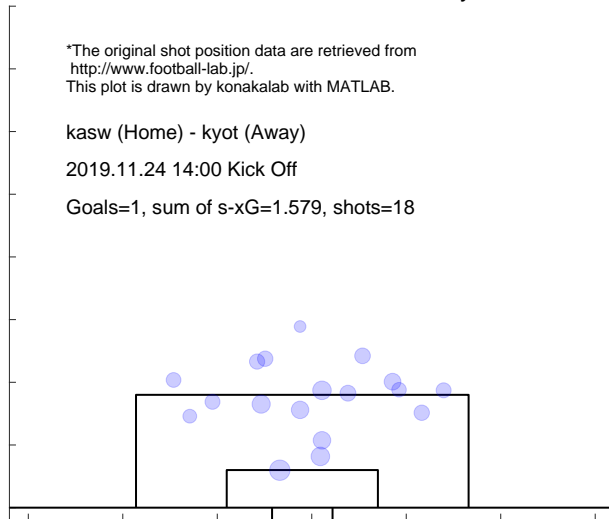

4.7 TOKYO V

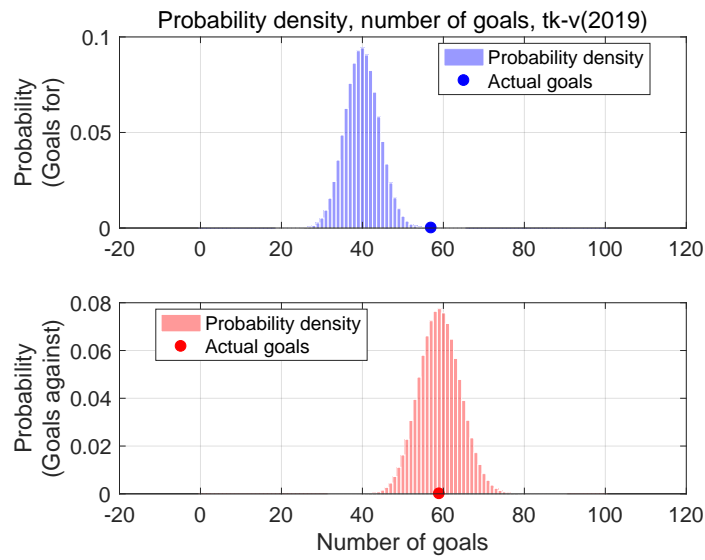

Shot for distribution and s-xG, tk-v(2019)

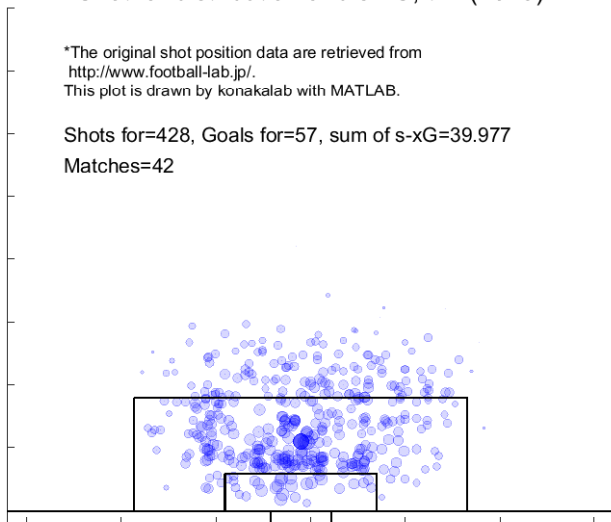

Shot against distribution and s-xG, tk-v(2019)

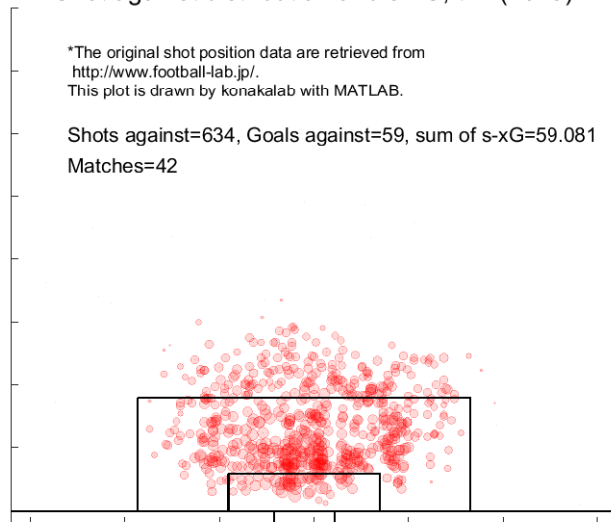

Match report based on s-xG

mcd (Home) - tk-v (Away)
 2019.2.24 14:00 Kick Off

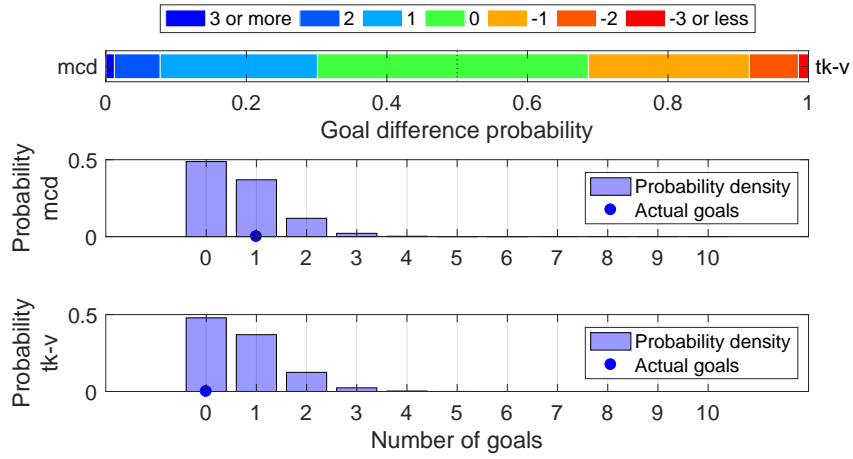

Shot distribution and s-xG, mcd

*The original shot position data are retrieved from <http://www.football-lab.jp/>.
 This plot is drawn by konakalab with MATLAB.

mcd (Home) - tk-v (Away)
 2019.2.24 14:00 Kick Off
 Goals=1, sum of s-xG=0.681

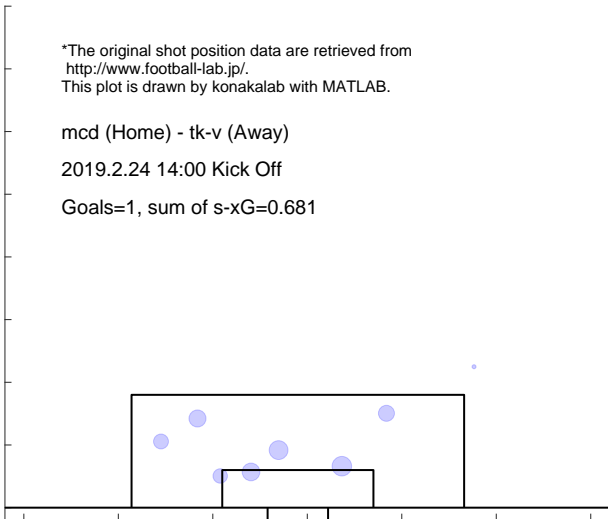

Shot distribution and s-xG, tk-v

*The original shot position data are retrieved from <http://www.football-lab.jp/>.
 This plot is drawn by konakalab with MATLAB.

mcd (Home) - tk-v (Away)
 2019.2.24 14:00 Kick Off
 Goals=0, sum of s-xG=0.702

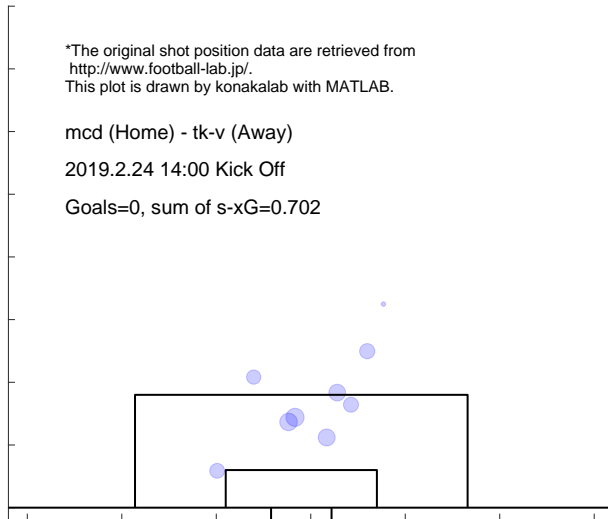

Match report based on s-xG

ehim (Home) - tk-v (Away)
 2019.3.3 15:00 Kick Off

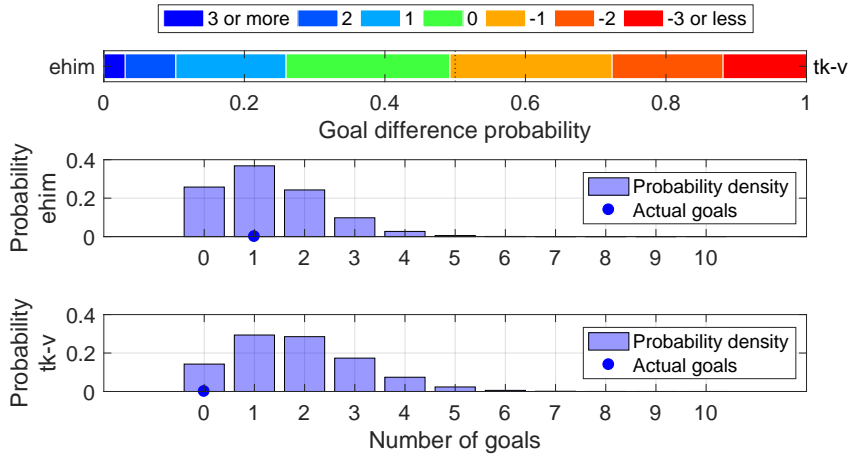

Shot distribution and s-xG, ehim

*The original shot position data are retrieved from <http://www.football-lab.jp/>.
 This plot is drawn by konakalab with MATLAB.

ehim (Home) - tk-v (Away)

2019.3.3 15:00 Kick Off

Goals=1, sum of s-xG=1.288

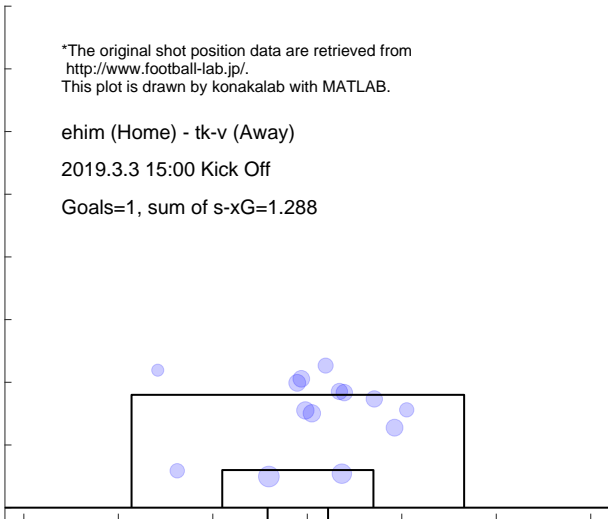

Shot distribution and s-xG, tk-v

*The original shot position data are retrieved from <http://www.football-lab.jp/>.
 This plot is drawn by konakalab with MATLAB.

ehim (Home) - tk-v (Away)

2019.3.3 15:00 Kick Off

Goals=0, sum of s-xG=1.844

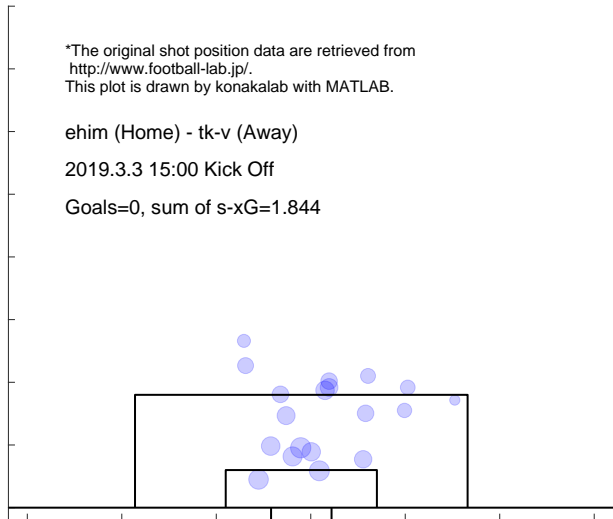

Match report based on s-xG

tk-v (Home) - kana (Away)

2019.3.9 14:00 Kick Off

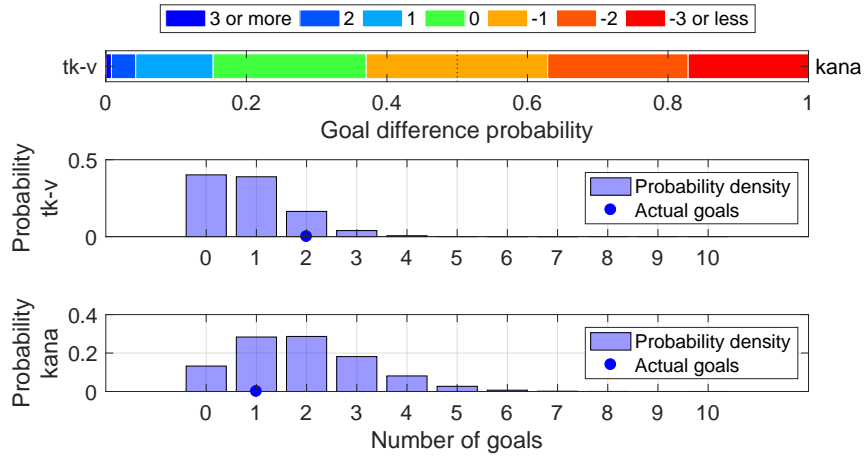

Shot distribution and s-xG, tk-v

*The original shot position data are retrieved from <http://www.football-lab.jp/>. This plot is drawn by konakalab with MATLAB.

tk-v (Home) - kana (Away)

2019.3.9 14:00 Kick Off

Goals=2, sum of s-xG=0.861

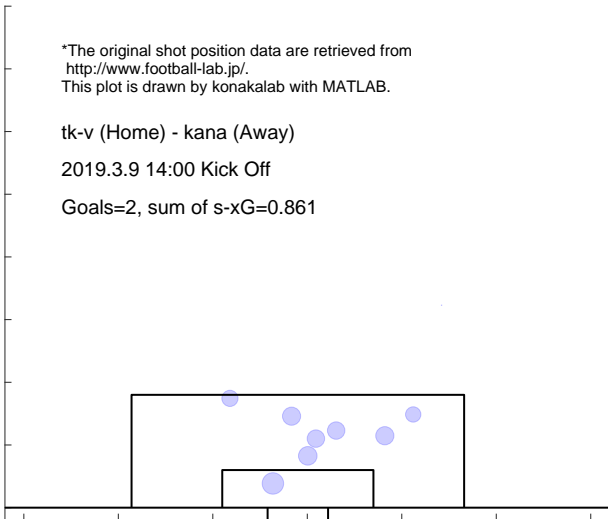

Shot distribution and s-xG, kana

*The original shot position data are retrieved from <http://www.football-lab.jp/>. This plot is drawn by konakalab with MATLAB.

tk-v (Home) - kana (Away)

2019.3.9 14:00 Kick Off

Goals=1, sum of s-xG=1.913

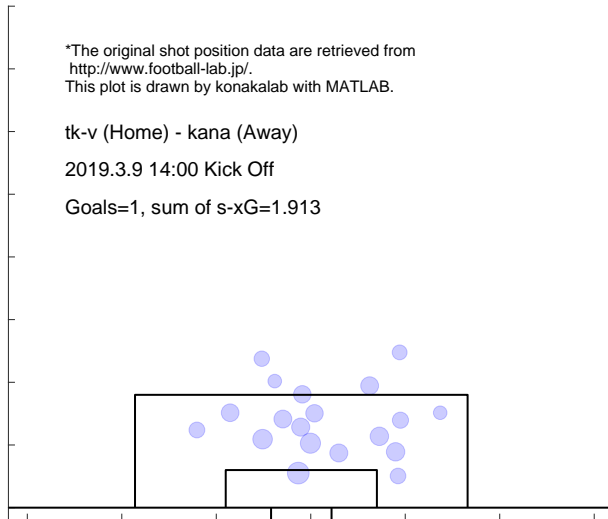

Match report based on s-xG

tk-v (Home) - toch (Away)
2019.3.16 14:00 Kick Off

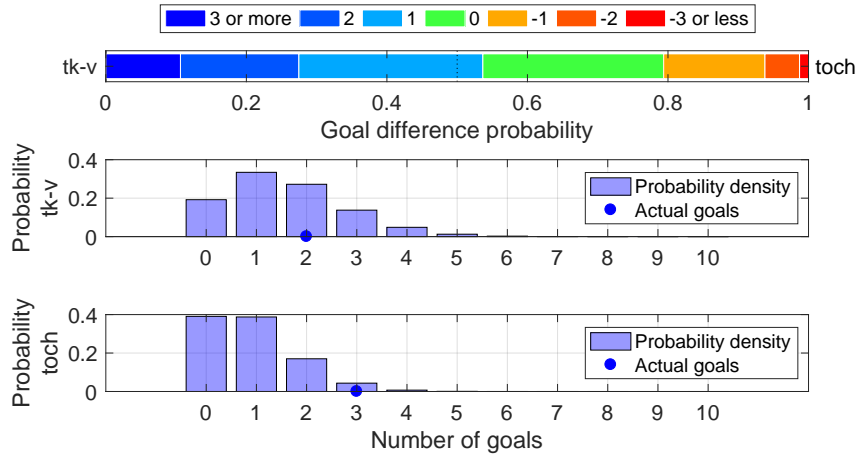

Shot distribution and s-xG, tk-v

*The original shot position data are retrieved from <http://www.football-lab.jp/>.
This plot is drawn by konakalab with MATLAB.

tk-v (Home) - toch (Away)
2019.3.16 14:00 Kick Off
Goals=2, sum of s-xG=1.566

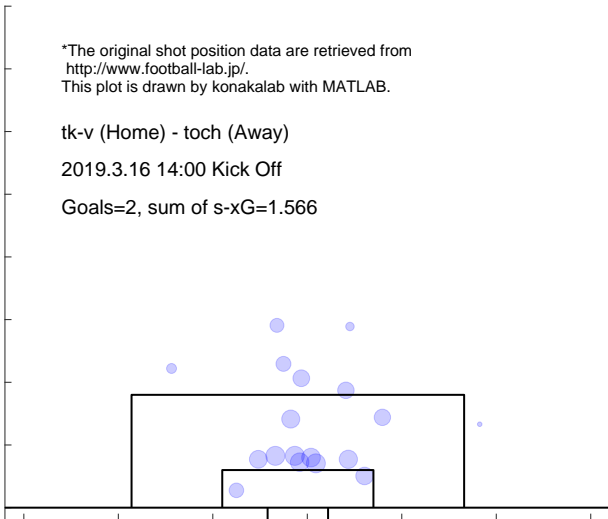

Shot distribution and s-xG, toch

*The original shot position data are retrieved from <http://www.football-lab.jp/>.
This plot is drawn by konakalab with MATLAB.

tk-v (Home) - toch (Away)
2019.3.16 14:00 Kick Off
Goals=3, sum of s-xG=0.891

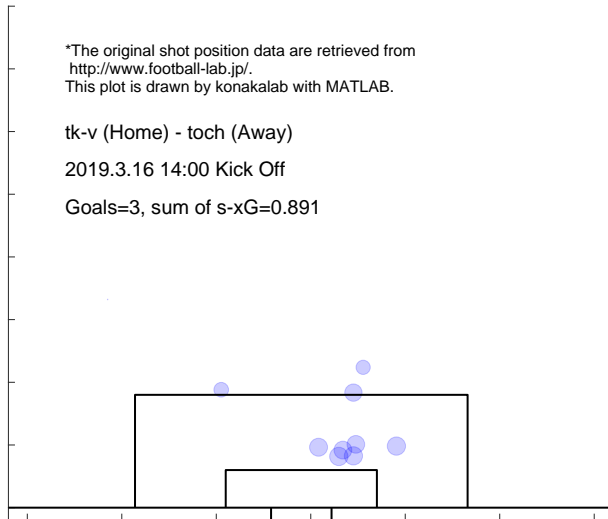

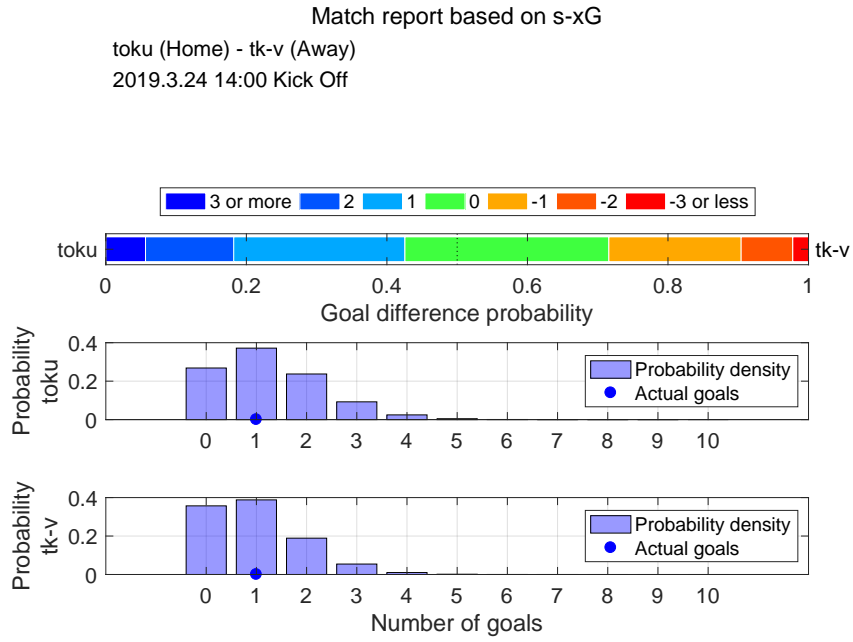

Shot distribution and s-xG, toku

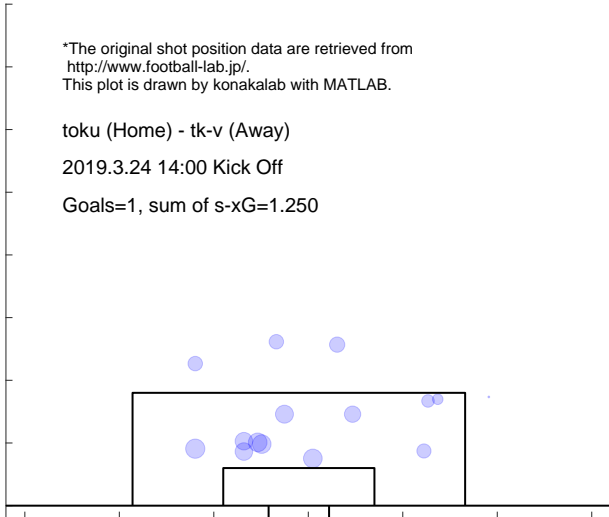

Shot distribution and s-xG, tk-v

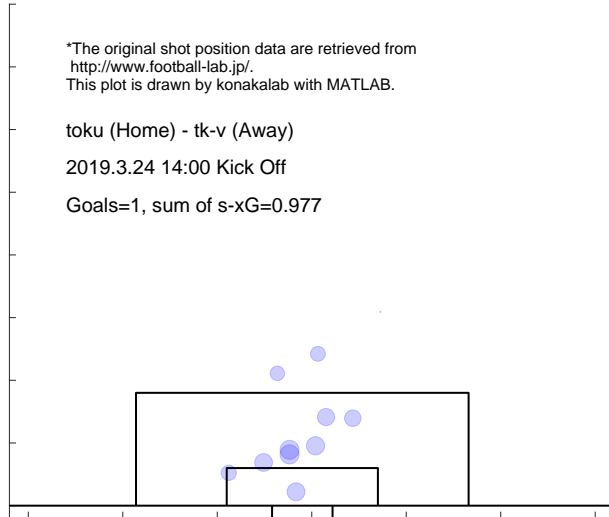

Match report based on s-xG

tk-v (Home) - kasw (Away)
 2019.3.30 14:00 Kick Off

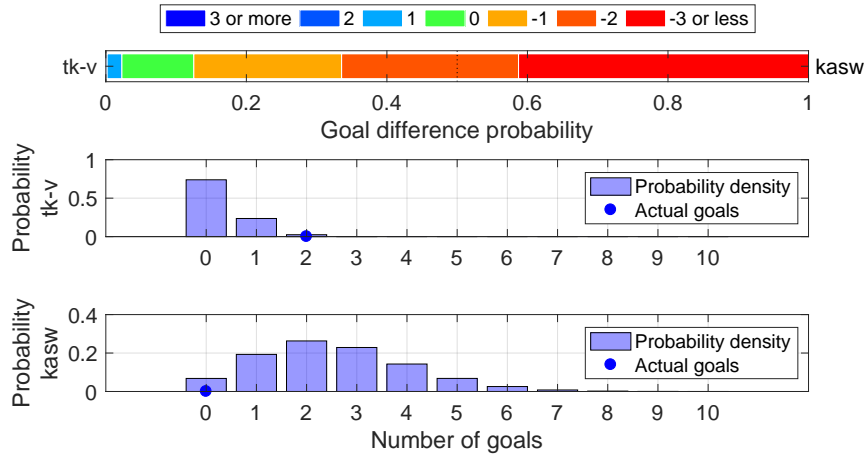

Shot distribution and s-xG, tk-v

*The original shot position data are retrieved from <http://www.football-lab.jp/>.
 This plot is drawn by konakalab with MATLAB.

tk-v (Home) - kasw (Away)
 2019.3.30 14:00 Kick Off
 Goals=2, sum of s-xG=0.288

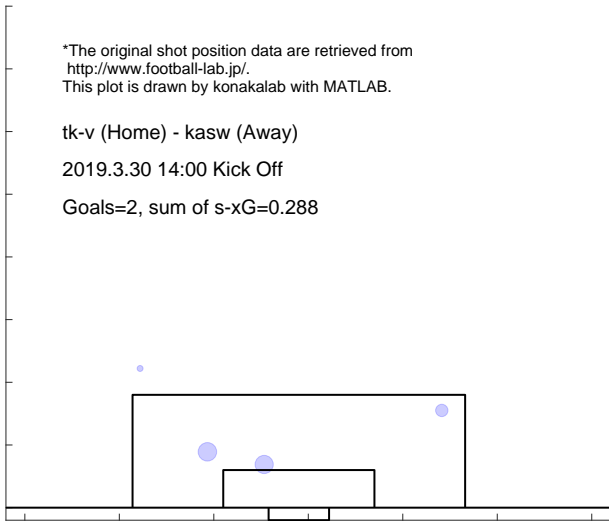

Shot distribution and s-xG, kasw

*The original shot position data are retrieved from <http://www.football-lab.jp/>.
 This plot is drawn by konakalab with MATLAB.

tk-v (Home) - kasw (Away)
 2019.3.30 14:00 Kick Off
 Goals=0, sum of s-xG=2.549

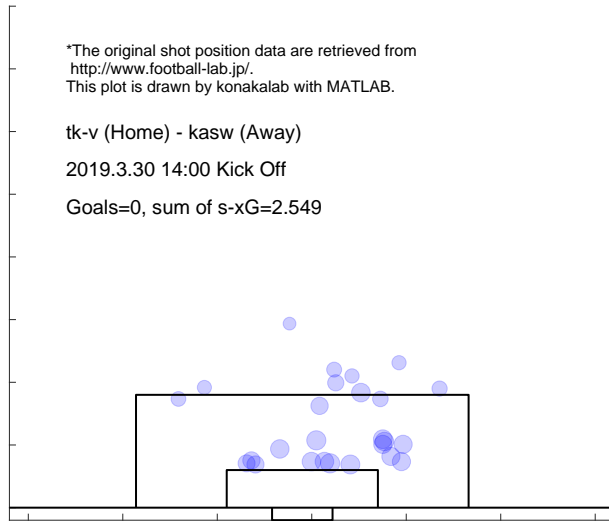

Match report based on s-xG

tk-v (Home) - mito (Away)
2019.4.3 19:00 Kick Off

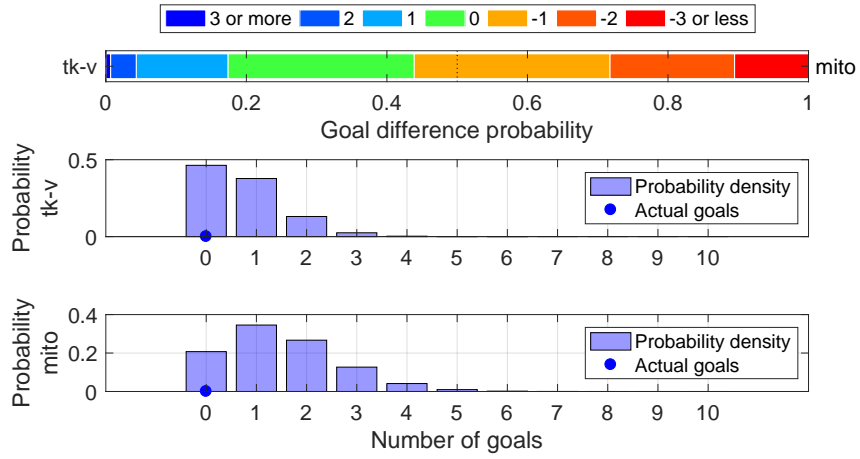

Shot distribution and s-xG, tk-v

*The original shot position data are retrieved from <http://www.football-lab.jp/>.
This plot is drawn by konakalab with MATLAB.

tk-v (Home) - mito (Away)
2019.4.3 19:00 Kick Off

Goals=0, sum of s-xG=0.727

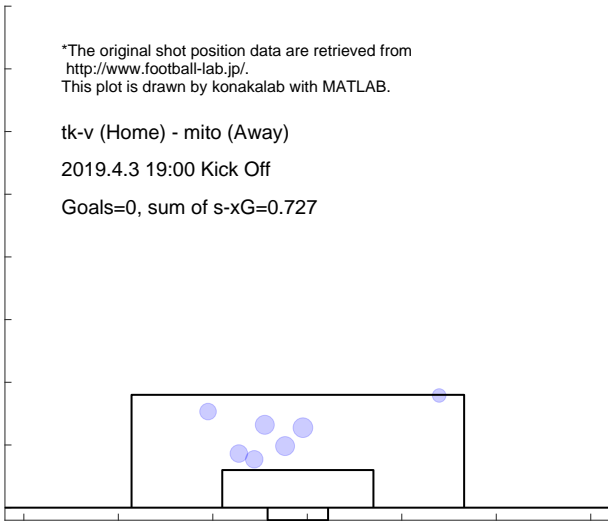

Shot distribution and s-xG, mito

*The original shot position data are retrieved from <http://www.football-lab.jp/>.
This plot is drawn by konakalab with MATLAB.

tk-v (Home) - mito (Away)
2019.4.3 19:00 Kick Off

Goals=0, sum of s-xG=1.487

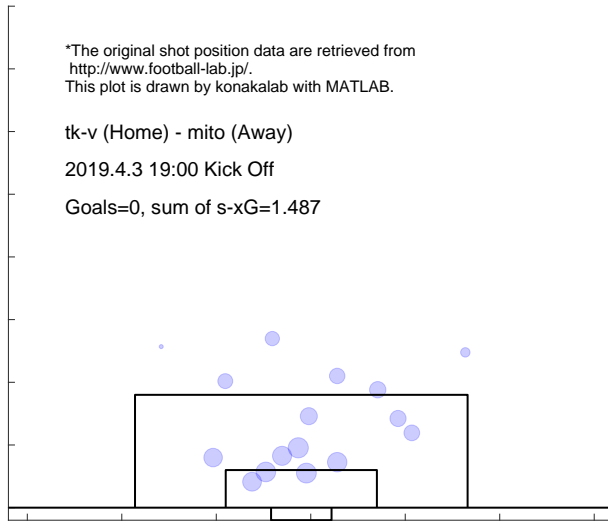

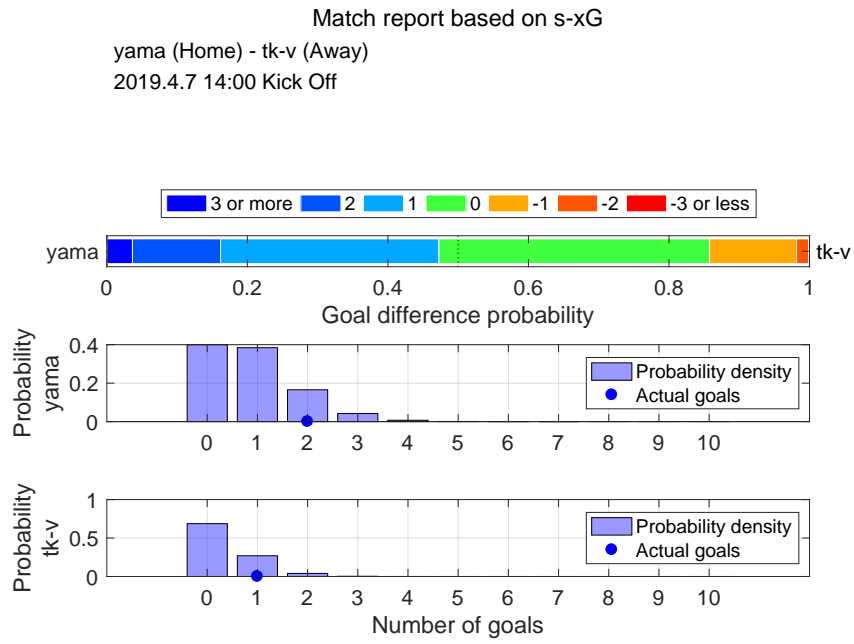

Shot distribution and s-xG, yama

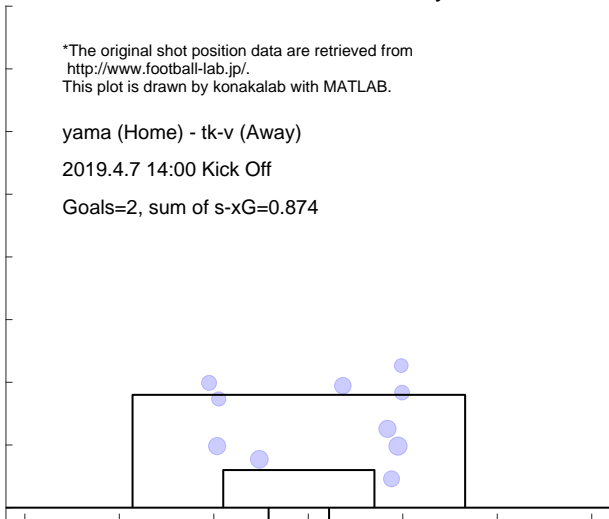

Shot distribution and s-xG, tk-v

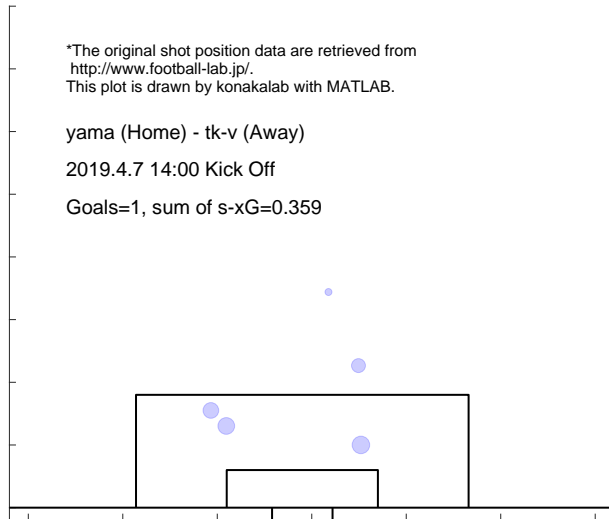

Match report based on s-xG

tk-v (Home) - ryuk (Away)
2019.4.13 14:00 Kick Off

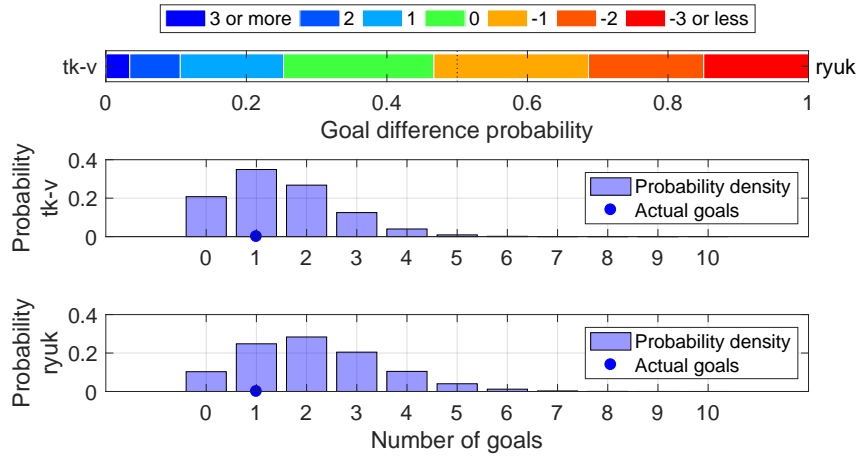

Shot distribution and s-xG, tk-v

*The original shot position data are retrieved from <http://www.football-lab.jp/>.
This plot is drawn by konakalab with MATLAB.

tk-v (Home) - ryuk (Away)
2019.4.13 14:00 Kick Off
Goals=1, sum of s-xG=1.474

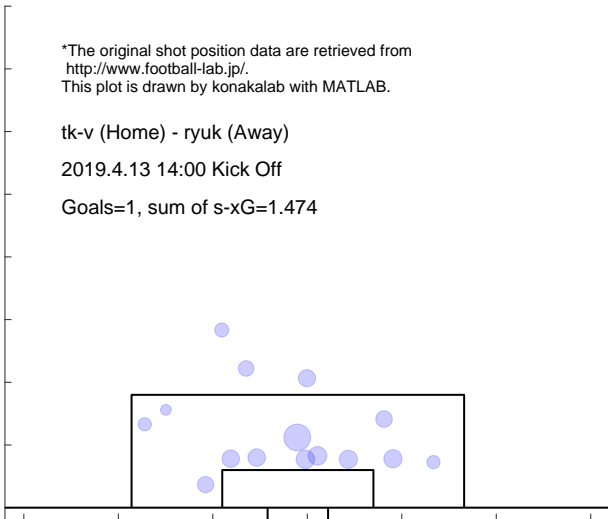

Shot distribution and s-xG, ryuk

*The original shot position data are retrieved from <http://www.football-lab.jp/>.
This plot is drawn by konakalab with MATLAB.

tk-v (Home) - ryuk (Away)
2019.4.13 14:00 Kick Off
Goals=1, sum of s-xG=2.148

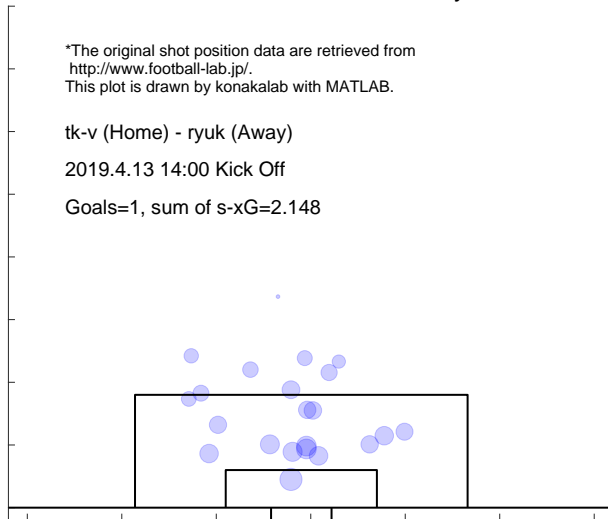

Match report based on s-xG

tk-v (Home) - niig (Away)
2019.4.20 14:00 Kick Off

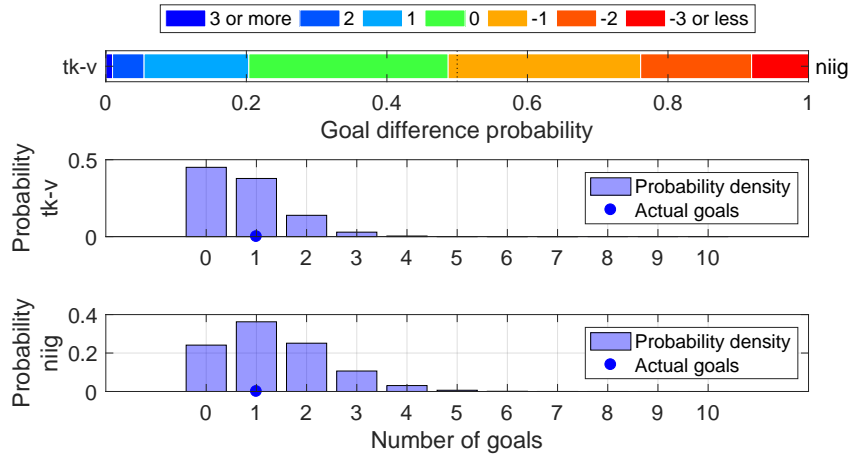

Shot distribution and s-xG, tk-v

*The original shot position data are retrieved from <http://www.football-lab.jp/>.
This plot is drawn by konakalab with MATLAB.

tk-v (Home) - niig (Away)
2019.4.20 14:00 Kick Off
Goals=1, sum of s-xG=0.759

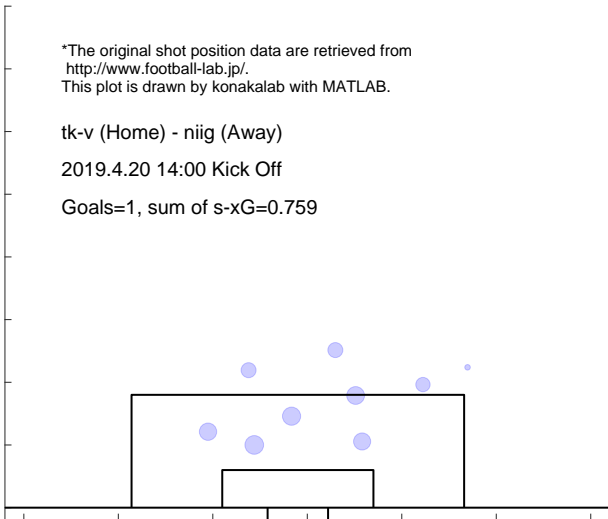

Shot distribution and s-xG, niig

*The original shot position data are retrieved from <http://www.football-lab.jp/>.
This plot is drawn by konakalab with MATLAB.

tk-v (Home) - niig (Away)
2019.4.20 14:00 Kick Off
Goals=1, sum of s-xG=1.347

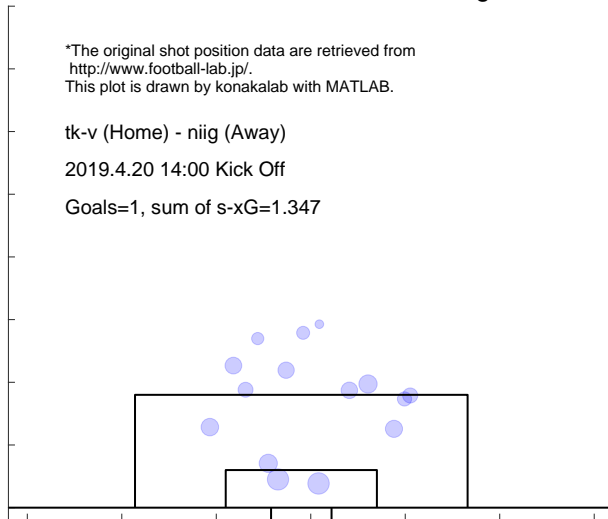

Match report based on s-xG

okay (Home) - tk-v (Away)
 2019.4.28 14:00 Kick Off

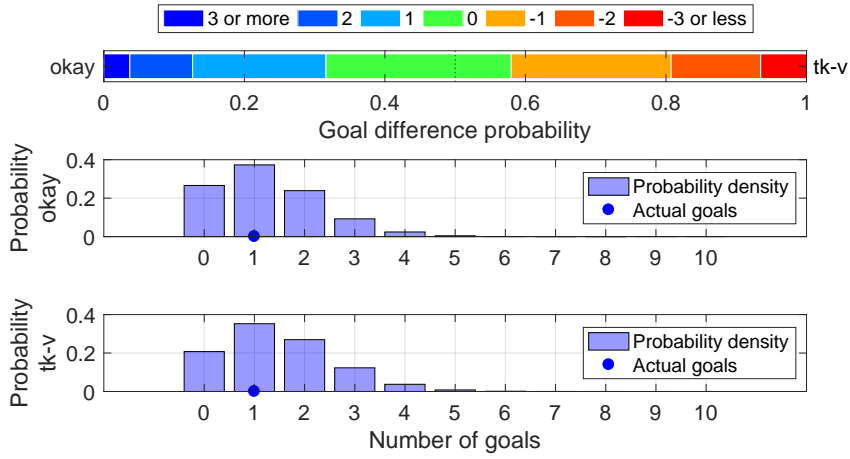

Shot distribution and s-xG, okay

*The original shot position data are retrieved from <http://www.football-lab.jp/>.
 This plot is drawn by konakalab with MATLAB.

okay (Home) - tk-v (Away)
 2019.4.28 14:00 Kick Off

Goals=1, sum of s-xG=1.252

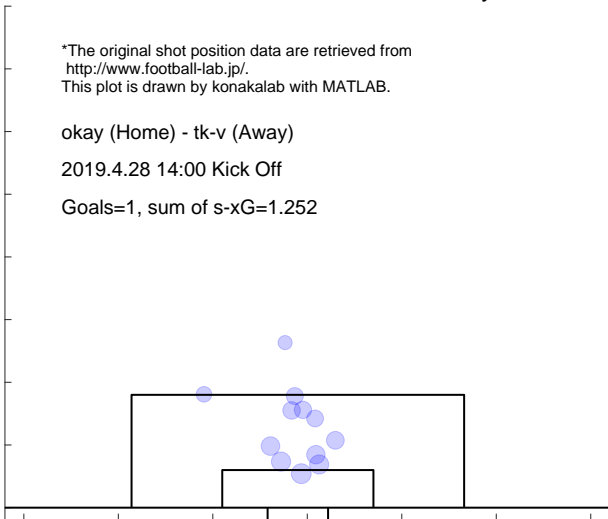

Shot distribution and s-xG, tk-v

*The original shot position data are retrieved from <http://www.football-lab.jp/>.
 This plot is drawn by konakalab with MATLAB.

okay (Home) - tk-v (Away)
 2019.4.28 14:00 Kick Off

Goals=1, sum of s-xG=1.460

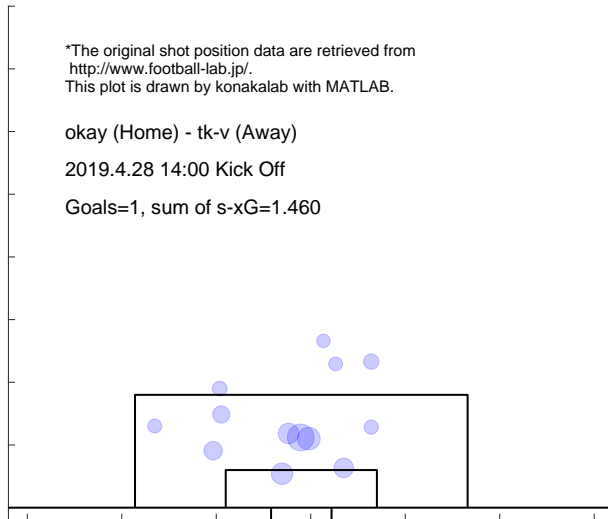

Match report based on s-xG

tk-v (Home) - ngsk (Away)
2019.5.5 15:00 Kick Off

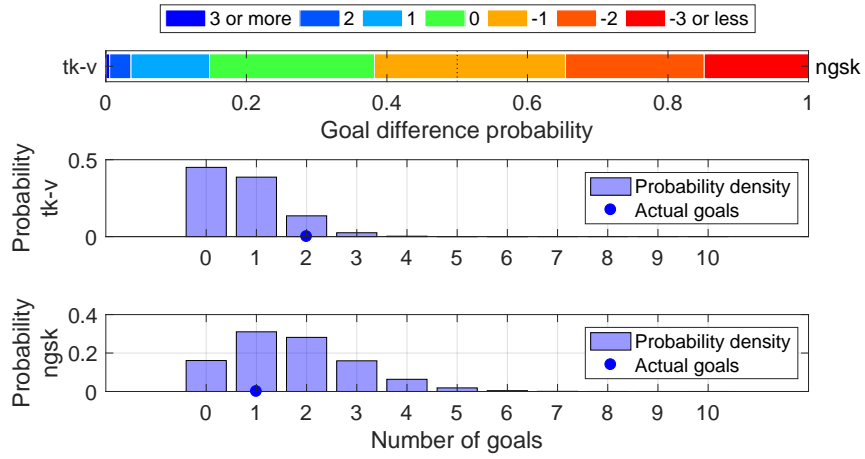

Shot distribution and s-xG, tk-v

*The original shot position data are retrieved from <http://www.football-lab.jp/>.
This plot is drawn by konakalab with MATLAB.

tk-v (Home) - ngsk (Away)
2019.5.5 15:00 Kick Off

Goals=2, sum of s-xG=0.744



Shot distribution and s-xG, ngsk

*The original shot position data are retrieved from <http://www.football-lab.jp/>.
This plot is drawn by konakalab with MATLAB.

tk-v (Home) - ngsk (Away)
2019.5.5 15:00 Kick Off

Goals=1, sum of s-xG=1.732

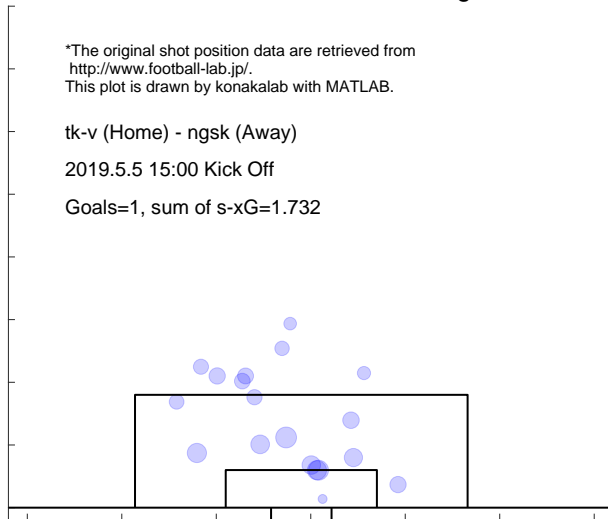

Match report based on s-xG

tk-v (Home) - fuku (Away)
2019.5.11 15:00 Kick Off

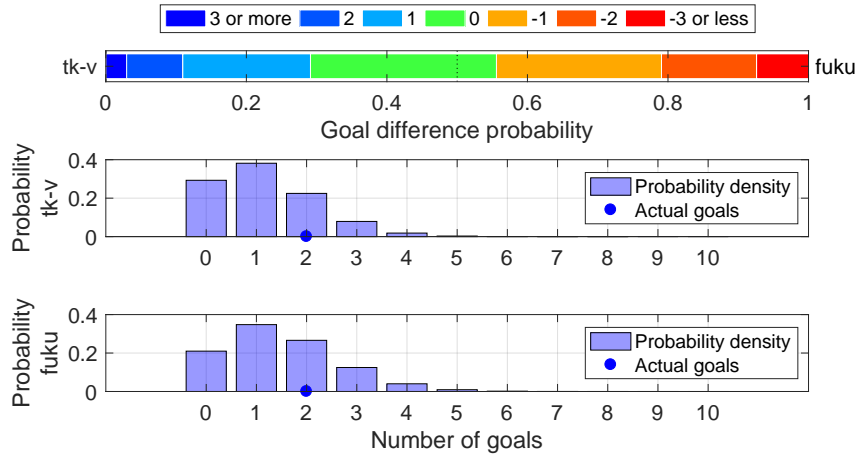

Shot distribution and s-xG, tk-v

*The original shot position data are retrieved from <http://www.football-lab.jp/>.
This plot is drawn by konakalab with MATLAB.

tk-v (Home) - fuku (Away)
2019.5.11 15:00 Kick Off

Goals=2, sum of s-xG=1.159

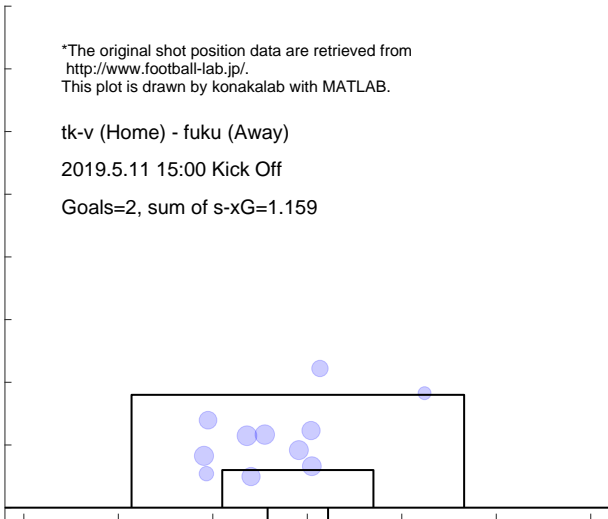

Shot distribution and s-xG, fuku

*The original shot position data are retrieved from <http://www.football-lab.jp/>.
This plot is drawn by konakalab with MATLAB.

tk-v (Home) - fuku (Away)
2019.5.11 15:00 Kick Off

Goals=2, sum of s-xG=1.473

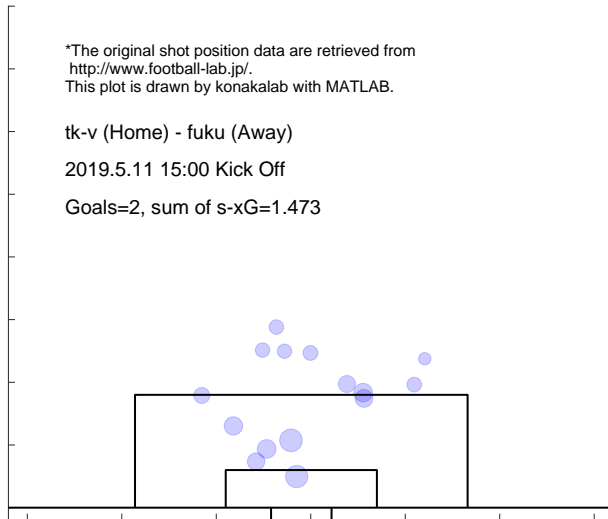

Match report based on s-xG

r-ya (Home) - tk-v (Away)
 2019.5.19 14:00 Kick Off

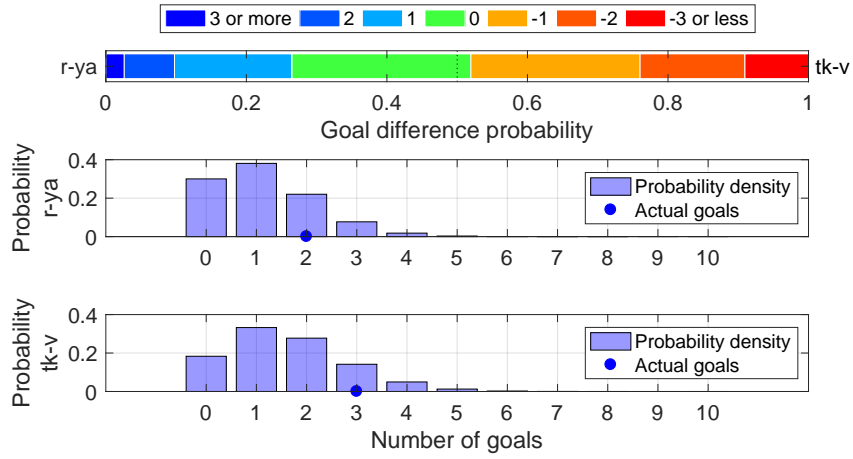

Shot distribution and s-xG, r-ya

*The original shot position data are retrieved from <http://www.football-lab.jp/>.
 This plot is drawn by konakalab with MATLAB.

r-ya (Home) - tk-v (Away)
 2019.5.19 14:00 Kick Off
 Goals=2, sum of s-xG=1.143

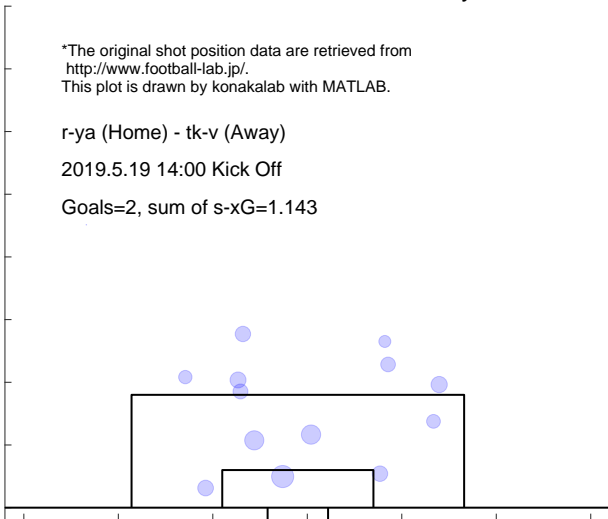

Shot distribution and s-xG, tk-v

*The original shot position data are retrieved from <http://www.football-lab.jp/>.
 This plot is drawn by konakalab with MATLAB.

r-ya (Home) - tk-v (Away)
 2019.5.19 14:00 Kick Off
 Goals=3, sum of s-xG=1.591

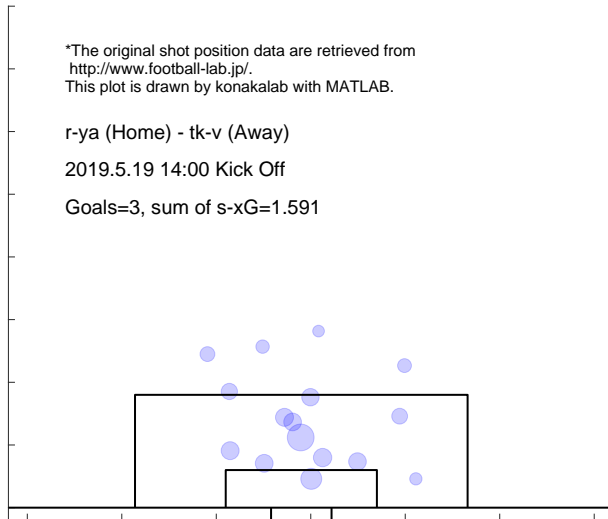

Match report based on s-xG

tk-v (Home) - chib (Away)
2019.5.25 15:00 Kick Off

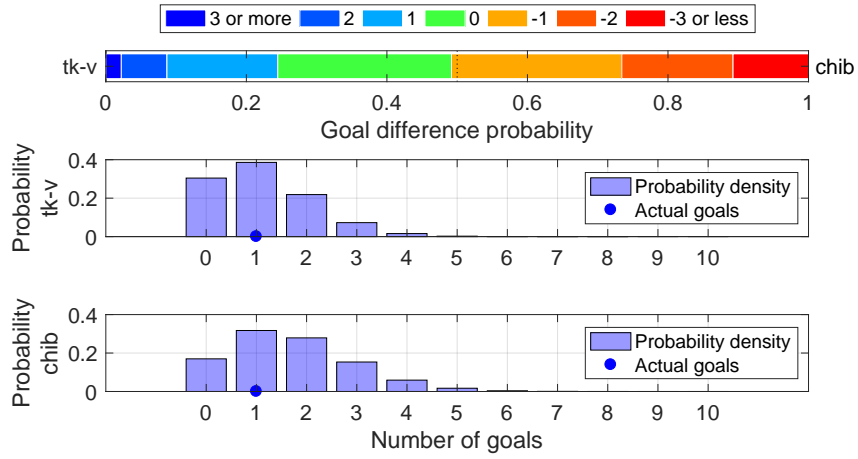

Shot distribution and s-xG, tk-v

*The original shot position data are retrieved from <http://www.football-lab.jp/>. This plot is drawn by konakalab with MATLAB.

tk-v (Home) - chib (Away)
2019.5.25 15:00 Kick Off
Goals=1, sum of s-xG=1.117

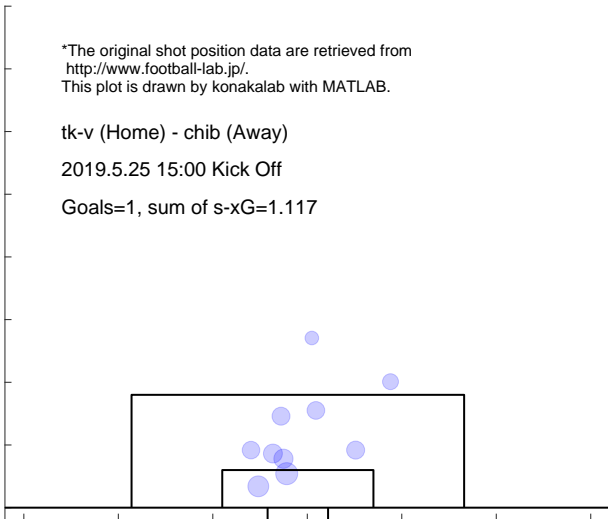

Shot distribution and s-xG, chib

*The original shot position data are retrieved from <http://www.football-lab.jp/>. This plot is drawn by konakalab with MATLAB.

tk-v (Home) - chib (Away)
2019.5.25 15:00 Kick Off
Goals=1, sum of s-xG=1.685

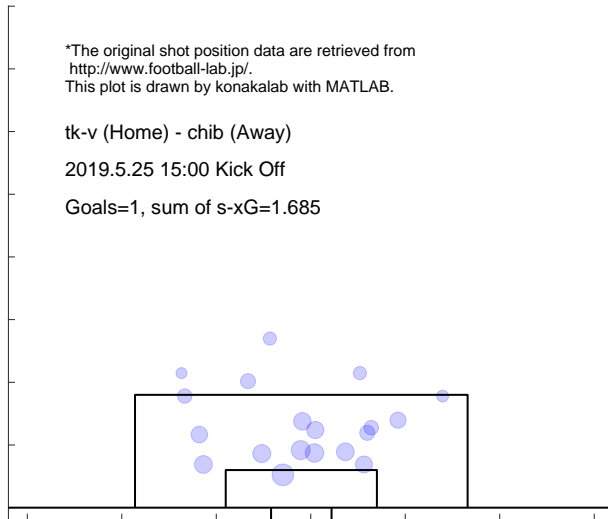

Match report based on s-xG

tk-v (Home) - kyot (Away)
2019.6.2 14:00 Kick Off

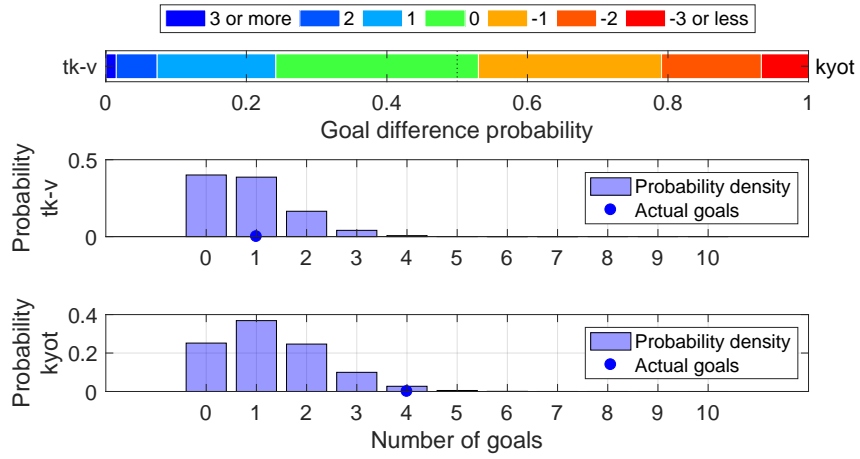

Shot distribution and s-xG, tk-v

*The original shot position data are retrieved from <http://www.football-lab.jp/>.
This plot is drawn by konakalab with MATLAB.

tk-v (Home) - kyot (Away)
2019.6.2 14:00 Kick Off
Goals=1, sum of s-xG=0.868

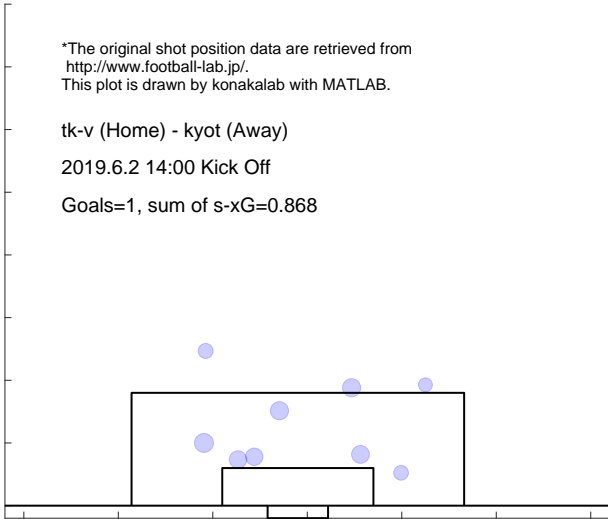

Shot distribution and s-xG, kyot

*The original shot position data are retrieved from <http://www.football-lab.jp/>.
This plot is drawn by konakalab with MATLAB.

tk-v (Home) - kyot (Away)
2019.6.2 14:00 Kick Off
Goals=4, sum of s-xG=1.301

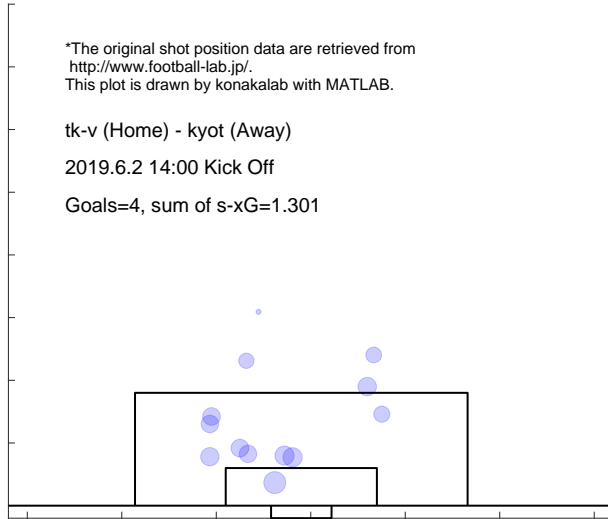

Match report based on s-xG

kufc (Home) - tk-v (Away)
2019.6.9 13:00 Kick Off

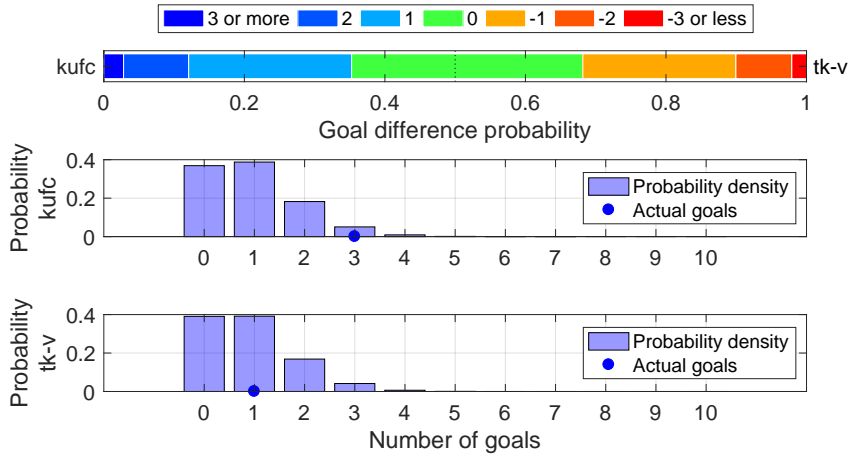

Shot distribution and s-xG, kufc

*The original shot position data are retrieved from <http://www.football-lab.jp/>.
This plot is drawn by konakalab with MATLAB.

kufc (Home) - tk-v (Away)
2019.6.9 13:00 Kick Off
Goals=3, sum of s-xG=0.947

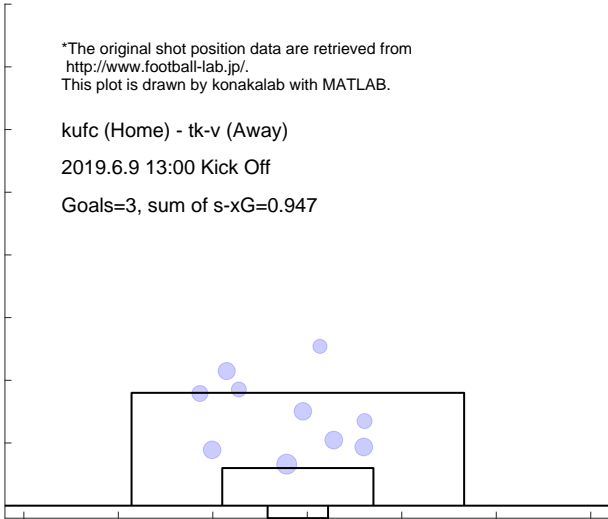

Shot distribution and s-xG, tk-v

*The original shot position data are retrieved from <http://www.football-lab.jp/>.
This plot is drawn by konakalab with MATLAB.

kufc (Home) - tk-v (Away)
2019.6.9 13:00 Kick Off
Goals=1, sum of s-xG=0.883

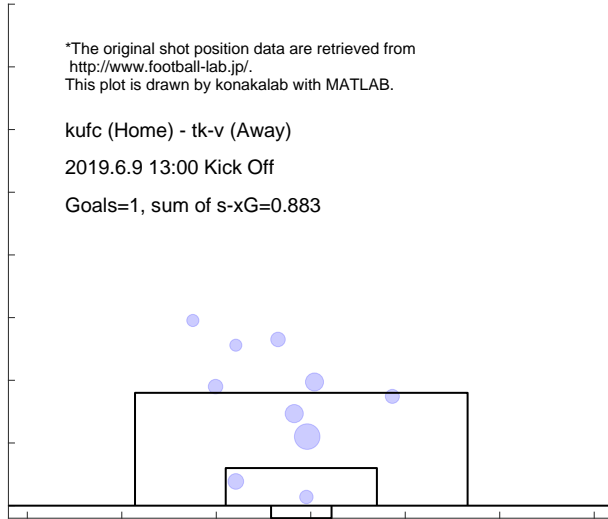

Match report based on s-xG

kofu (Home) - tk-v (Away)
 2019.6.15 18:00 Kick Off

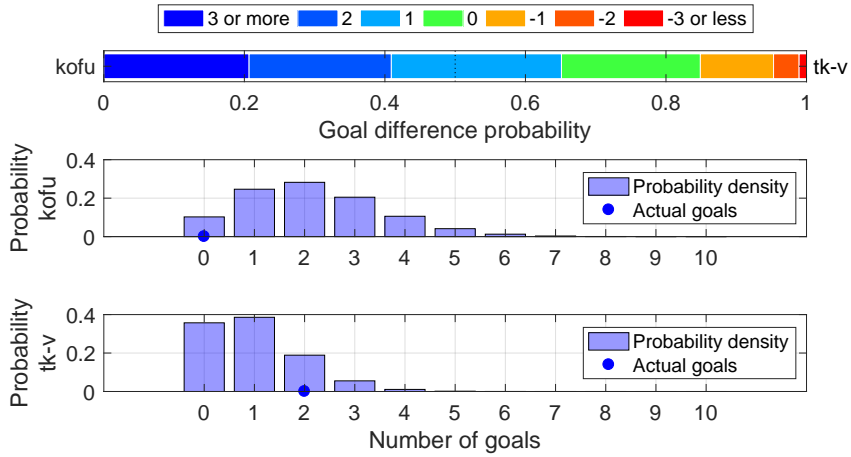

Shot distribution and s-xG, kofu

*The original shot position data are retrieved from <http://www.football-lab.jp/>.
 This plot is drawn by konakalab with MATLAB.

kofu (Home) - tk-v (Away)
 2019.6.15 18:00 Kick Off
 Goals=0, sum of s-xG=2.160

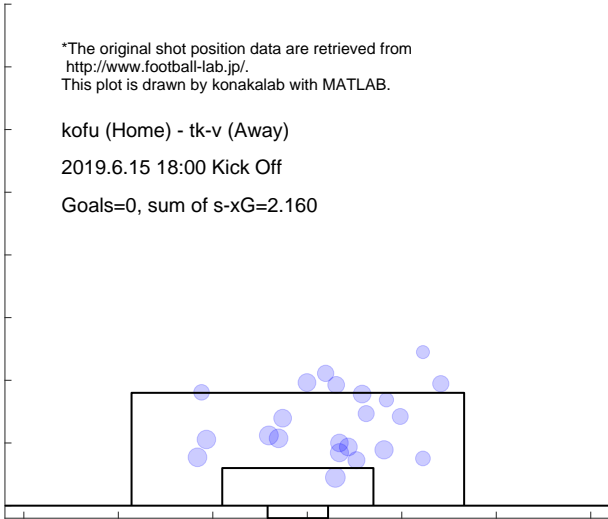

Shot distribution and s-xG, tk-v

*The original shot position data are retrieved from <http://www.football-lab.jp/>.
 This plot is drawn by konakalab with MATLAB.

kofu (Home) - tk-v (Away)
 2019.6.15 18:00 Kick Off
 Goals=2, sum of s-xG=0.982

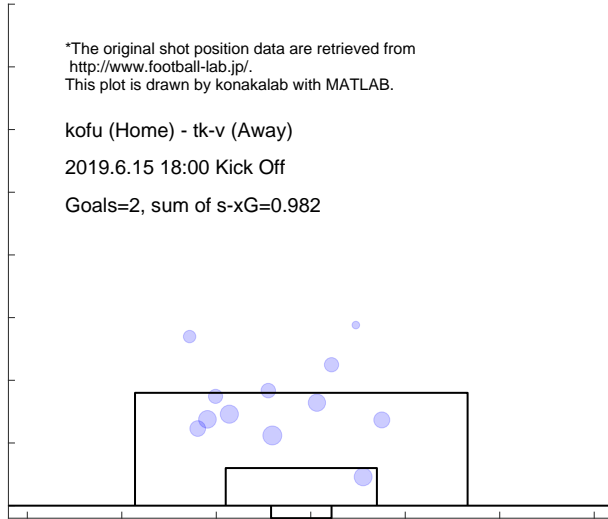

Match report based on s-xG

tk-v (Home) - omiy (Away)
2019.6.22 19:00 Kick Off

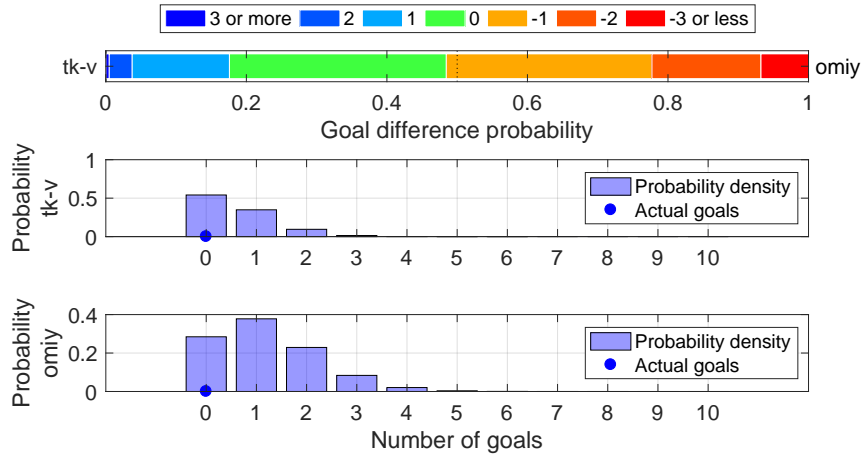

Shot distribution and s-xG, tk-v

*The original shot position data are retrieved from <http://www.football-lab.jp/>.
This plot is drawn by konakalab with MATLAB.

tk-v (Home) - omiy (Away)
2019.6.22 19:00 Kick Off

Goals=0, sum of s-xG=0.586

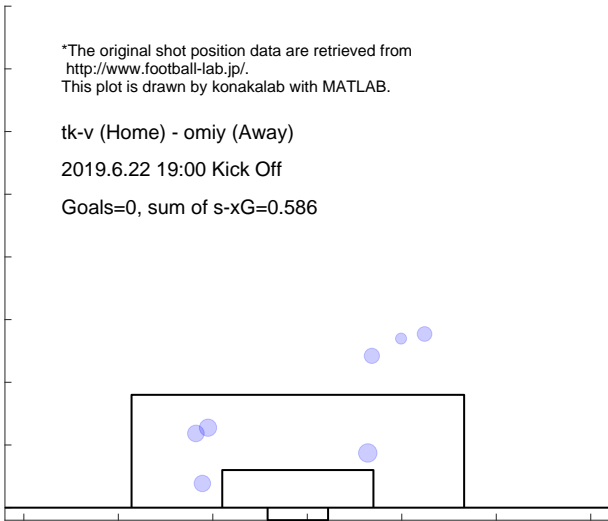

Shot distribution and s-xG, omiy

*The original shot position data are retrieved from <http://www.football-lab.jp/>.
This plot is drawn by konakalab with MATLAB.

tk-v (Home) - omiy (Away)
2019.6.22 19:00 Kick Off

Goals=0, sum of s-xG=1.191

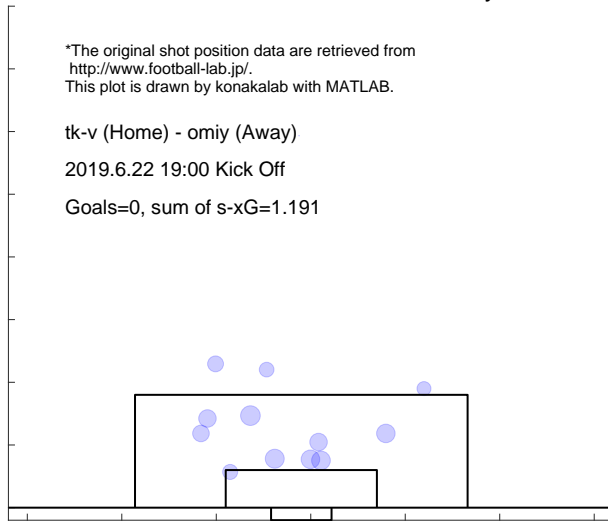

Match report based on s-xG

gifu (Home) - tk-v (Away)
 2019.6.30 18:00 Kick Off

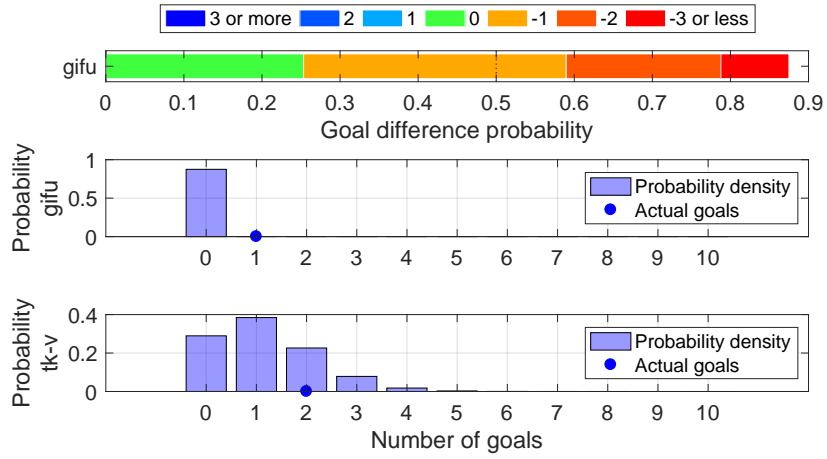

Shot distribution and s-xG, gifu

*The original shot position data are retrieved from <http://www.football-lab.jp/>.
 This plot is drawn by konakalab with MATLAB.

gifu (Home) - tk-v (Away)
 2019.6.30 18:00 Kick Off
 Goals=1, sum of s-xG=0.125

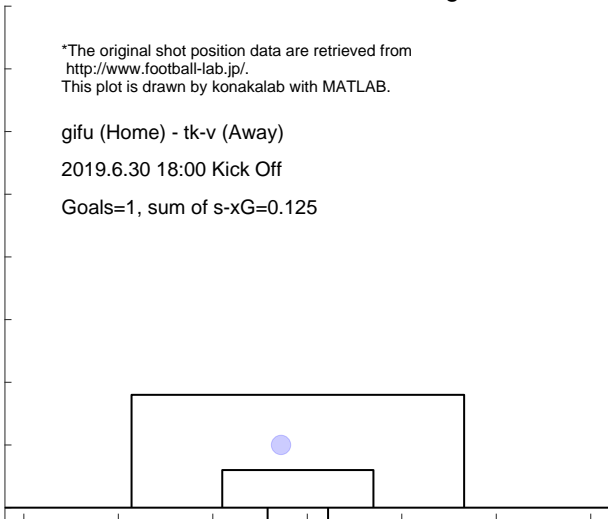

Shot distribution and s-xG, tk-v

*The original shot position data are retrieved from <http://www.football-lab.jp/>.
 This plot is drawn by konakalab with MATLAB.

gifu (Home) - tk-v (Away)
 2019.6.30 18:00 Kick Off
 Goals=2, sum of s-xG=1.161

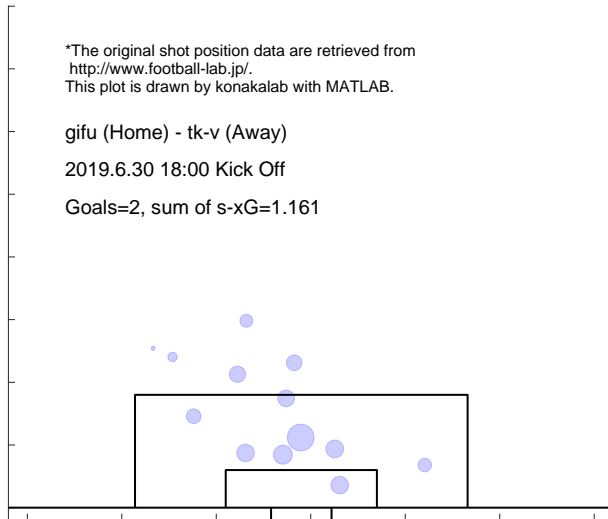

Match report based on s-xG

tk-v (Home) - y-fc (Away)
 2019.7.6 19:00 Kick Off

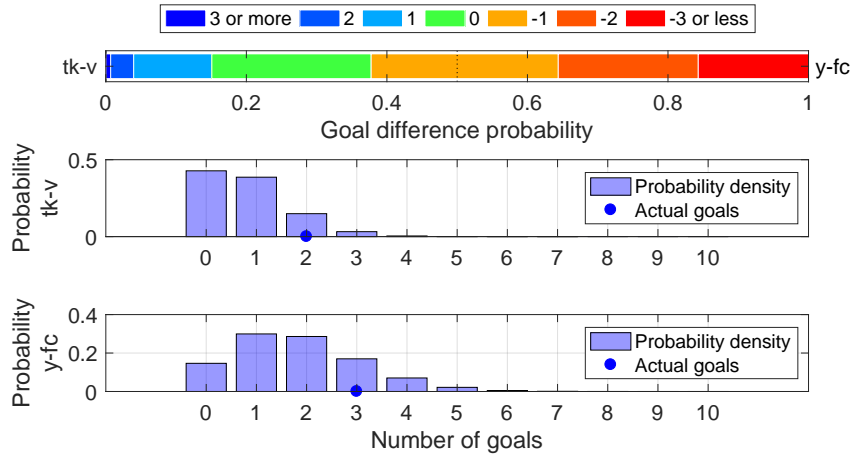

Shot distribution and s-xG, tk-v

*The original shot position data are retrieved from <http://www.football-lab.jp/>.
 This plot is drawn by konakalab with MATLAB.

tk-v (Home) - y-fc (Away)
 2019.7.6 19:00 Kick Off
 Goals=2, sum of s-xG=0.800

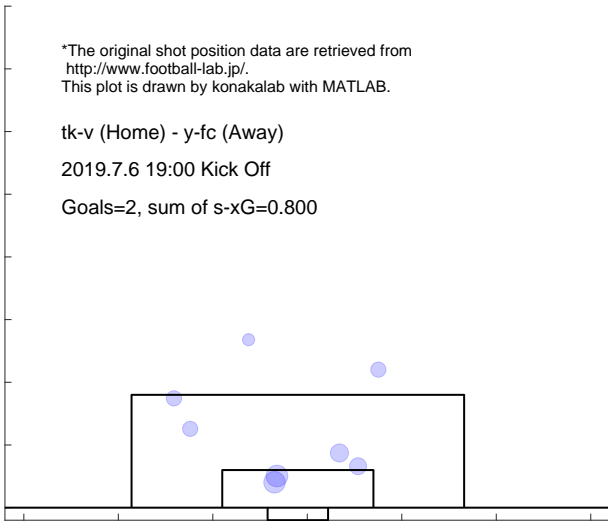

Shot distribution and s-xG, y-fc

*The original shot position data are retrieved from <http://www.football-lab.jp/>.
 This plot is drawn by konakalab with MATLAB.

tk-v (Home) - y-fc (Away)
 2019.7.6 19:00 Kick Off
 Goals=3, sum of s-xG=1.809

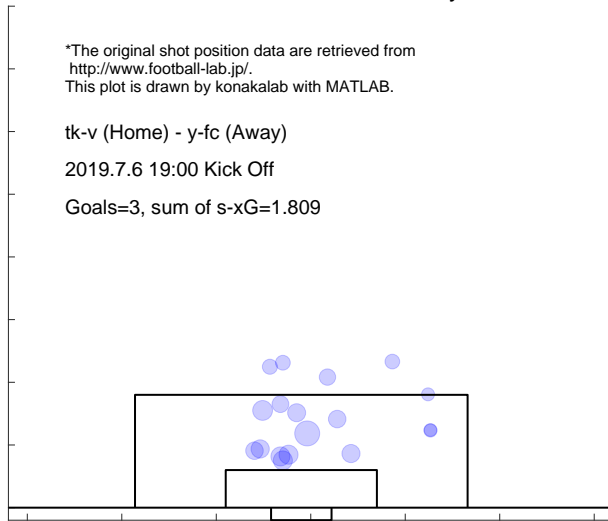

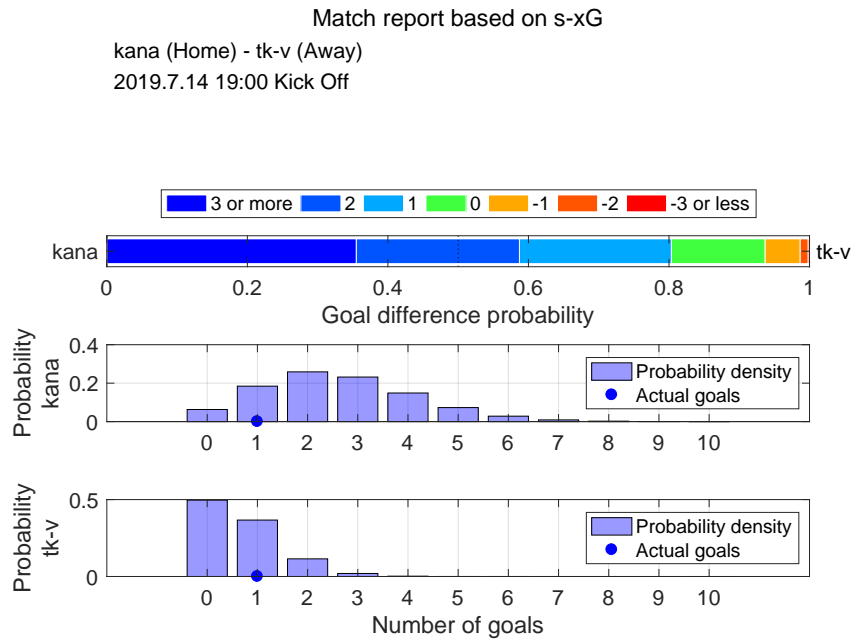

Shot distribution and s-xG, kana

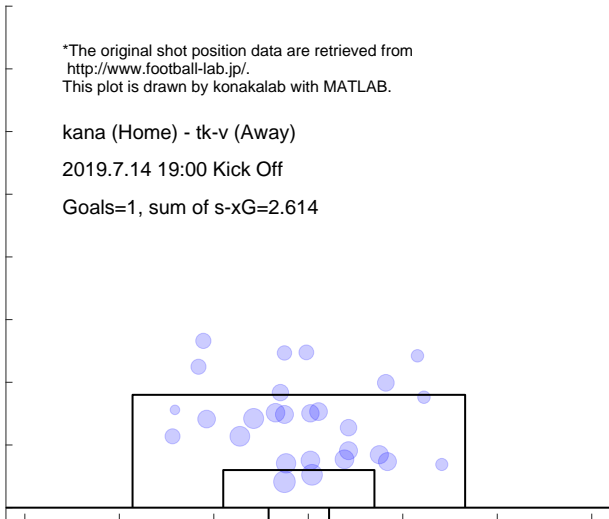

Shot distribution and s-xG, tk-v

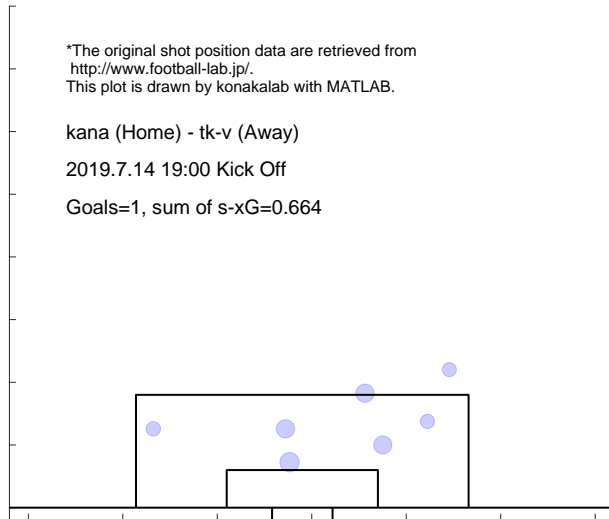

Match report based on s-xG

tk-v (Home) - ehim (Away)
2019.7.20 19:00 Kick Off

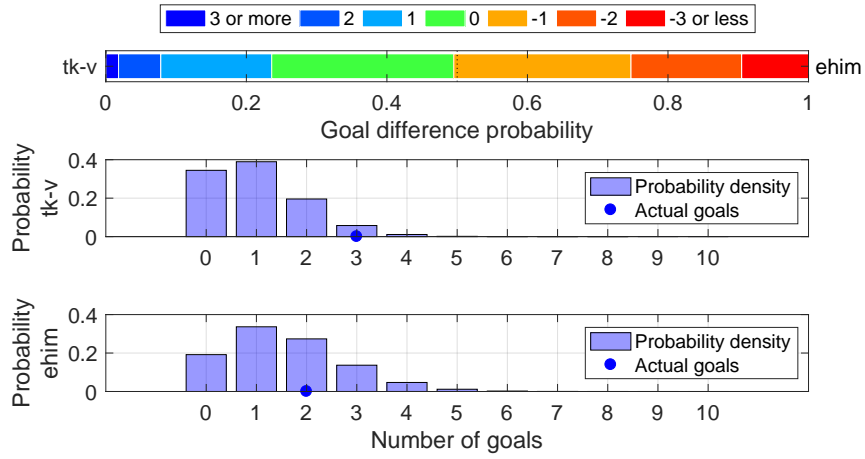

Shot distribution and s-xG, tk-v

*The original shot position data are retrieved from <http://www.football-lab.jp/>.
This plot is drawn by konakalab with MATLAB.

tk-v (Home) - ehim (Away)
2019.7.20 19:00 Kick Off
Goals=3, sum of s-xG=1.005, shots=10

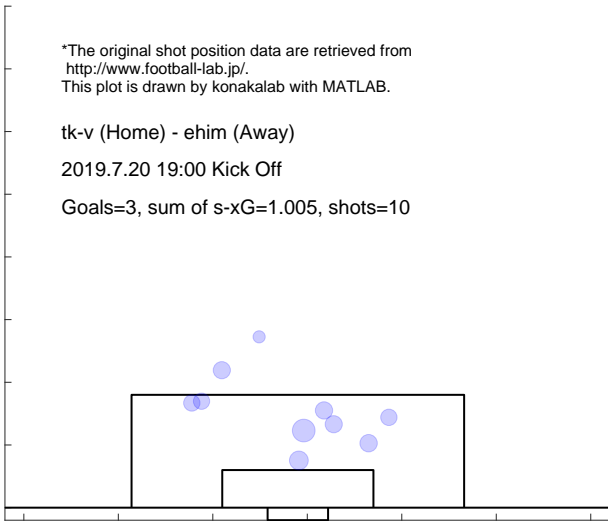

Shot distribution and s-xG, ehim

*The original shot position data are retrieved from <http://www.football-lab.jp/>.
This plot is drawn by konakalab with MATLAB.

tk-v (Home) - ehim (Away)
2019.7.20 19:00 Kick Off
Goals=2, sum of s-xG=1.557, shots=15

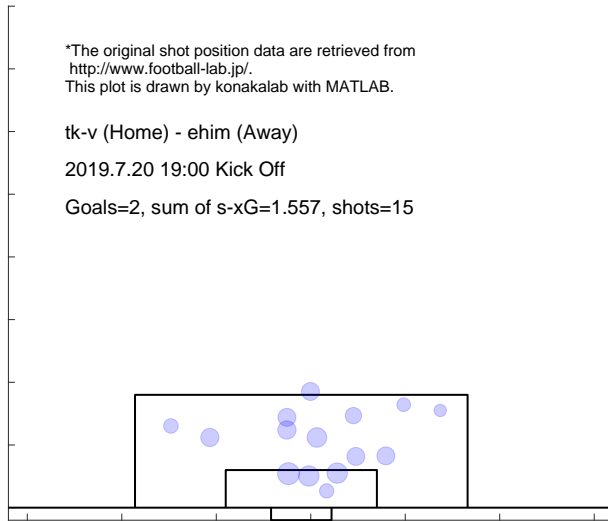

Match report based on s-xG

tk-v (Home) - mcd (Away)
2019.7.27 19:00 Kick Off

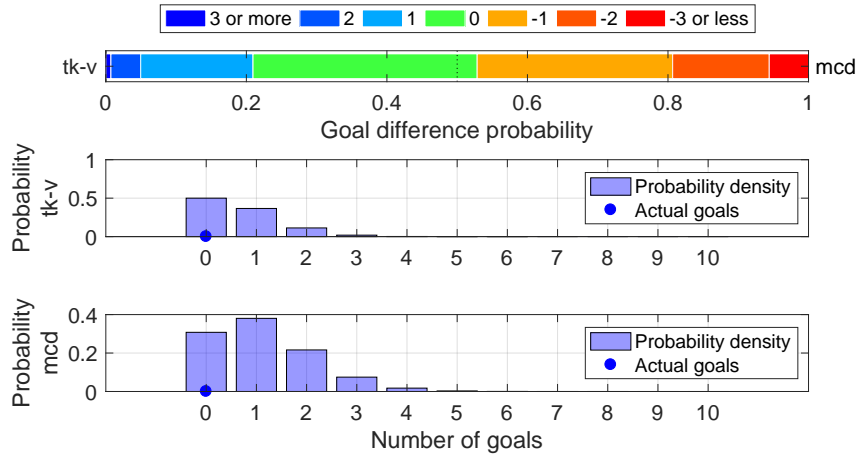

Shot distribution and s-xG, tk-v

*The original shot position data are retrieved from <http://www.football-lab.jp/>.
This plot is drawn by konakalab with MATLAB.

tk-v (Home) - mcd (Away)
2019.7.27 19:00 Kick Off
Goals=0, sum of s-xG=0.657, shots=7

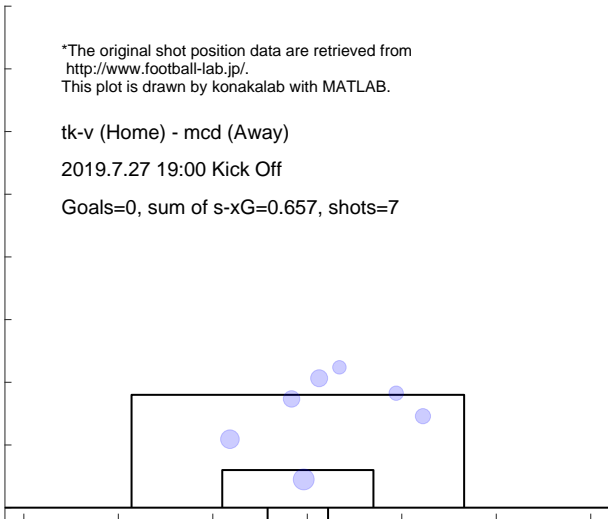

Shot distribution and s-xG, mcd

*The original shot position data are retrieved from <http://www.football-lab.jp/>.
This plot is drawn by konakalab with MATLAB.

tk-v (Home) - mcd (Away)
2019.7.27 19:00 Kick Off
Goals=0, sum of s-xG=1.124, shots=15

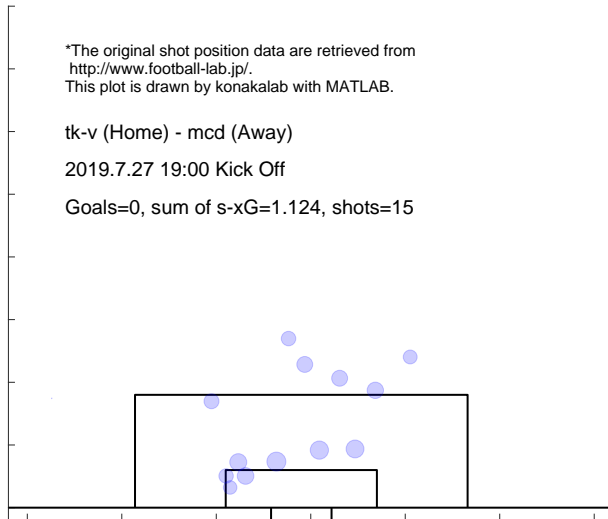

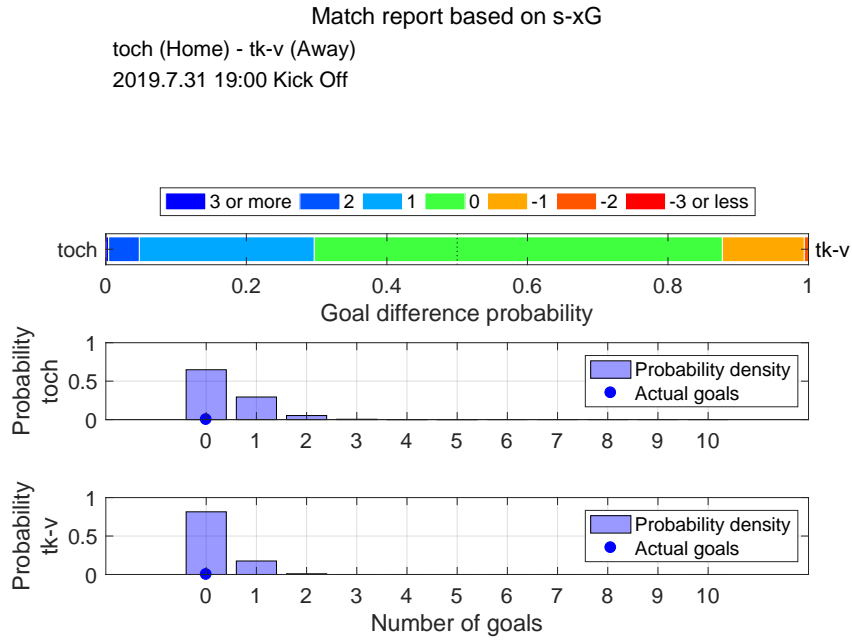

Shot distribution and s-xG, toch

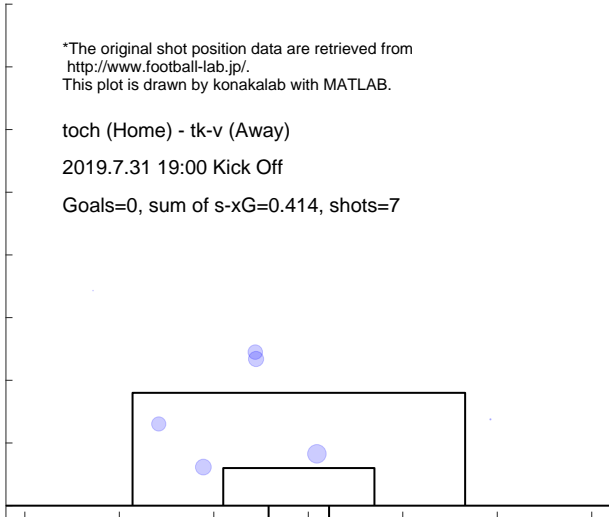

Shot distribution and s-xG, tk-v

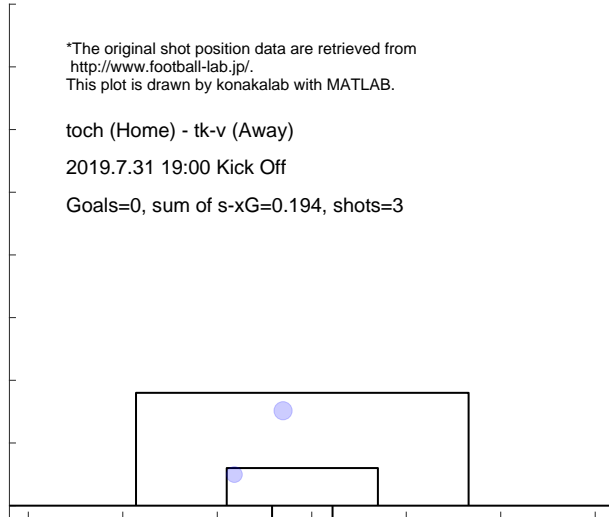

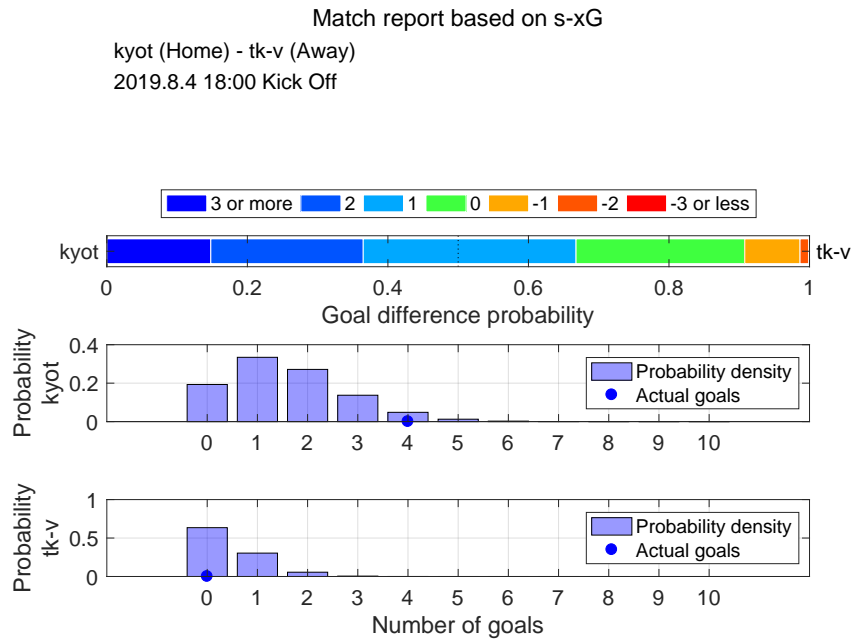

Shot distribution and s-xG, kyot

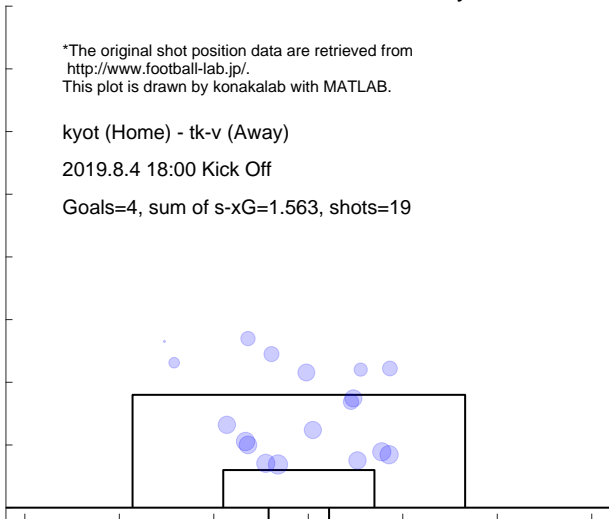

Shot distribution and s-xG, tk-v

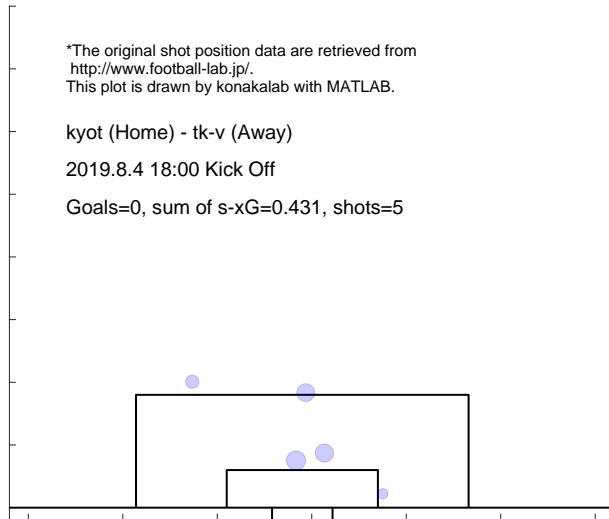

Match report based on s-xG

tk-v (Home) - kufc (Away)
2019.8.11 19:00 Kick Off

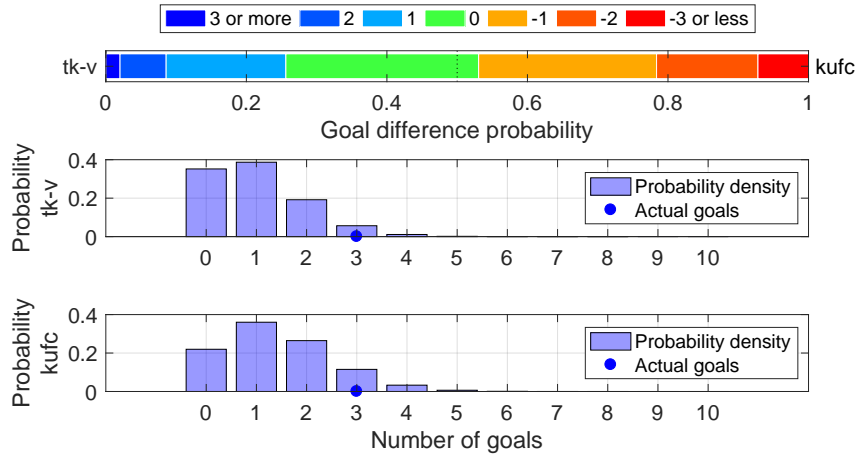

Shot distribution and s-xG, tk-v

*The original shot position data are retrieved from <http://www.football-lab.jp/>.
This plot is drawn by konakalab with MATLAB.

tk-v (Home) - kufc (Away)
2019.8.11 19:00 Kick Off
Goals=3, sum of s-xG=0.993, shots=11

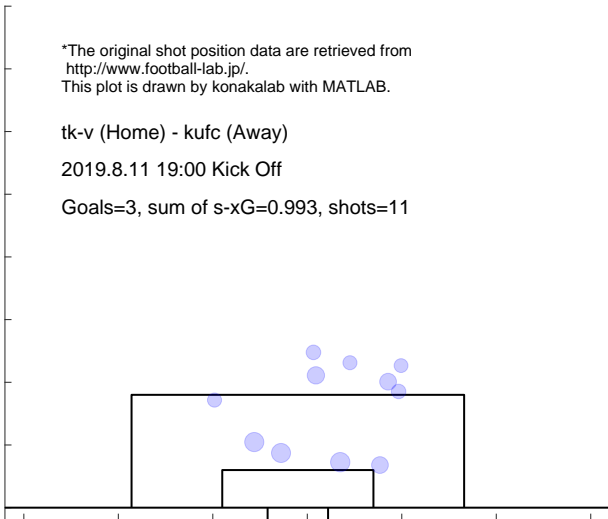

Shot distribution and s-xG, kufc

*The original shot position data are retrieved from <http://www.football-lab.jp/>.
This plot is drawn by konakalab with MATLAB.

tk-v (Home) - kufc (Away)
2019.8.11 19:00 Kick Off
Goals=3, sum of s-xG=1.405, shots=12

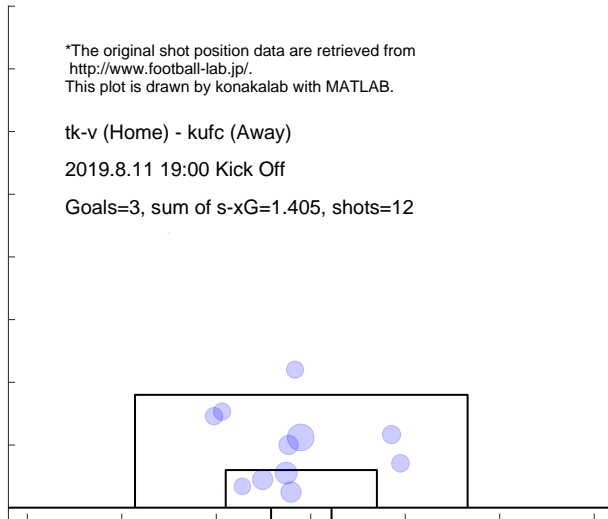

Match report based on s-xG
 tk-v (Home) - yama (Away)
 2019.8.18 19:00 Kick Off

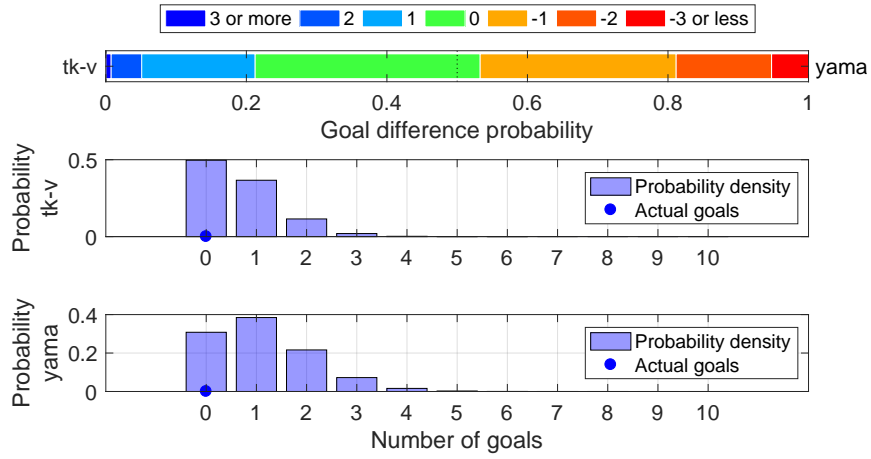

Shot distribution and s-xG, tk-v

*The original shot position data are retrieved from <http://www.football-lab.jp/>.
 This plot is drawn by konakalab with MATLAB.

tk-v (Home) - yama (Away)
 2019.8.18 19:00 Kick Off

Goals=0, sum of s-xG=0.664, shots=7

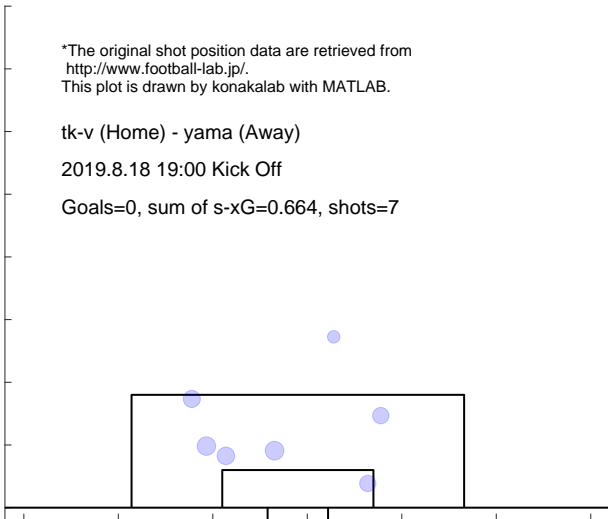

Shot distribution and s-xG, yama

*The original shot position data are retrieved from <http://www.football-lab.jp/>.
 This plot is drawn by konakalab with MATLAB.

tk-v (Home) - yama (Away)
 2019.8.18 19:00 Kick Off

Goals=0, sum of s-xG=1.113, shots=14

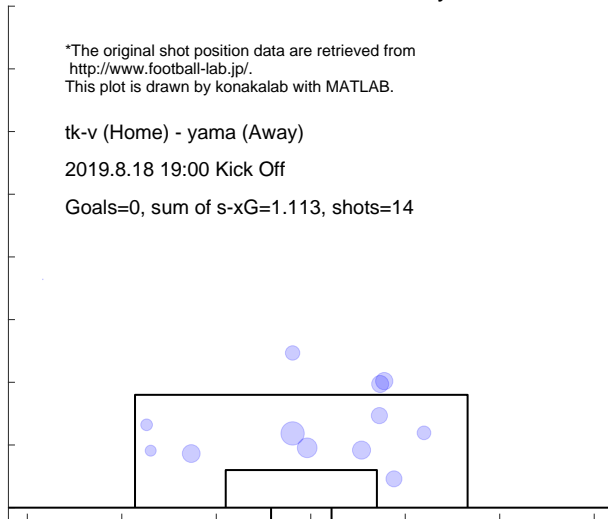

Match report based on s-xG

mito (Home) - tk-v (Away)
 2019.8.24 18:00 Kick Off

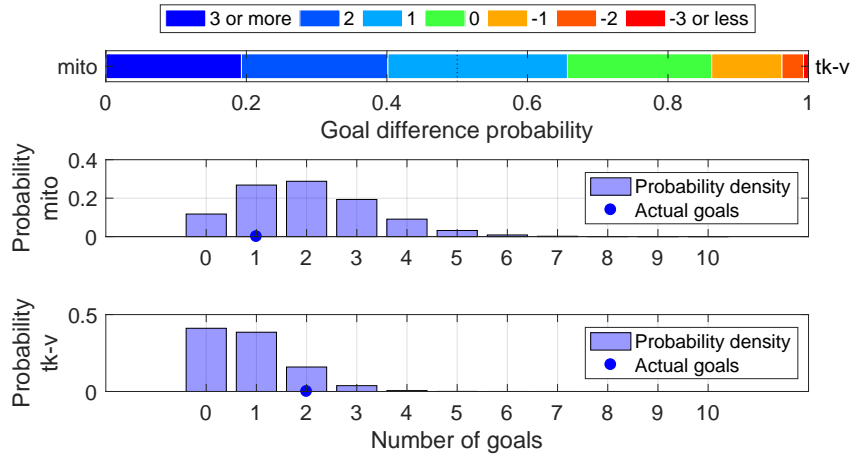

Shot distribution and s-xG, mito

*The original shot position data are retrieved from <http://www.football-lab.jp/>.
 This plot is drawn by konakalab with MATLAB.

mito (Home) - tk-v (Away)
 2019.8.24 18:00 Kick Off

Goals=1, sum of s-xG=2.014, shots=21

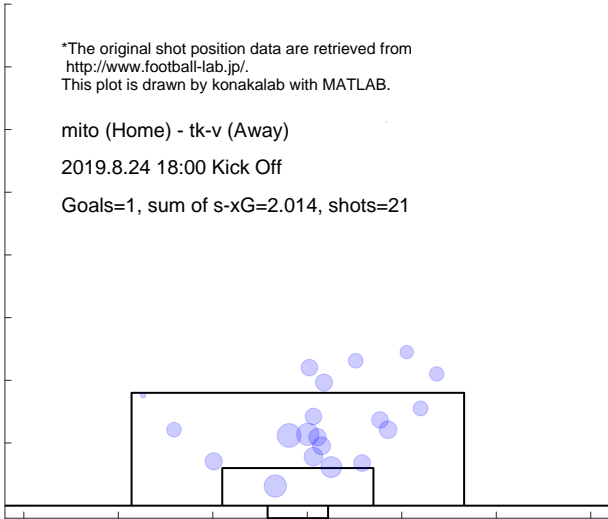

Shot distribution and s-xG, tk-v

*The original shot position data are retrieved from <http://www.football-lab.jp/>.
 This plot is drawn by konakalab with MATLAB.

mito (Home) - tk-v (Away)
 2019.8.24 18:00 Kick Off

Goals=2, sum of s-xG=0.844, shots=9

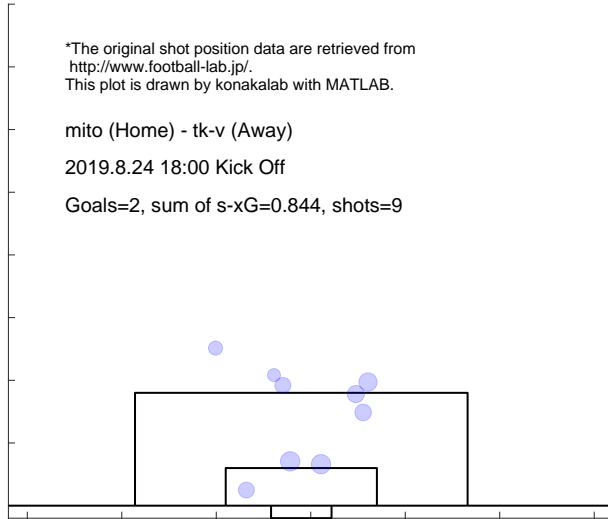

Match report based on s-xG

ngsk (Home) - tk-v (Away)
 2019.8.31 18:00 Kick Off

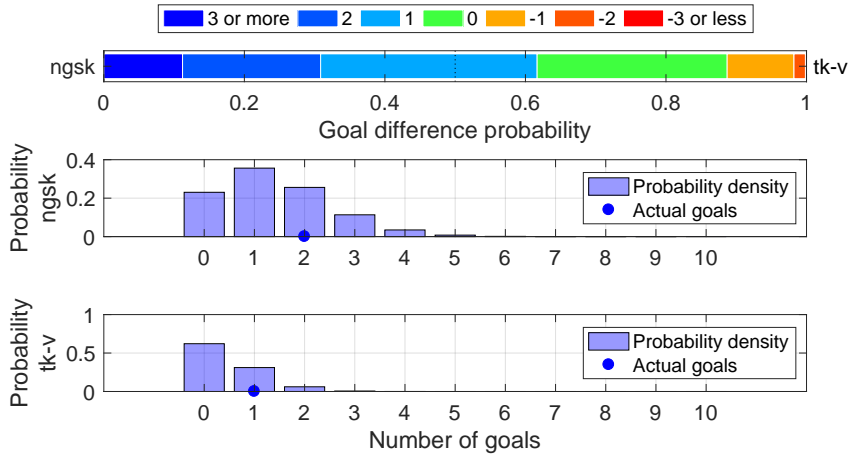

Shot distribution and s-xG, ngsk

*The original shot position data are retrieved from <http://www.football-lab.jp/>.
 This plot is drawn by konakalab with MATLAB.

ngsk (Home) - tk-v (Away)
 2019.8.31 18:00 Kick Off
 Goals=2, sum of s-xG=1.395, shots=16

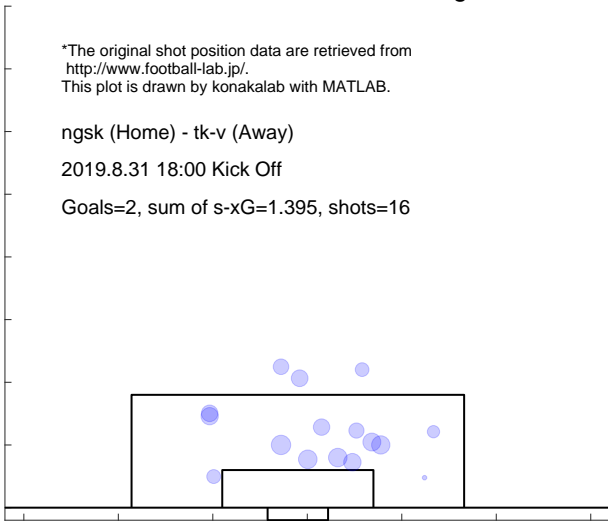

Shot distribution and s-xG, tk-v

*The original shot position data are retrieved from <http://www.football-lab.jp/>.
 This plot is drawn by konakalab with MATLAB.

ngsk (Home) - tk-v (Away)
 2019.8.31 18:00 Kick Off
 Goals=1, sum of s-xG=0.452, shots=5

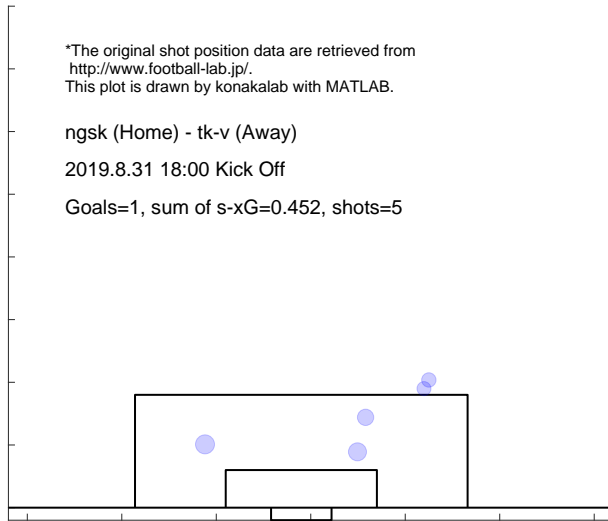

Match report based on s-xG

tk-v (Home) - r-ya (Away)
 2019.9.8 16:00 Kick Off

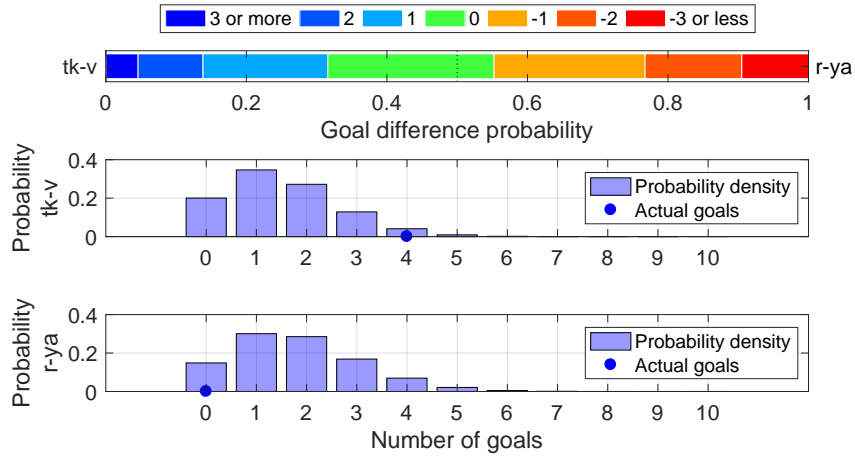

Shot distribution and s-xG, tk-v

*The original shot position data are retrieved from <http://www.football-lab.jp/>.
 This plot is drawn by konakalab with MATLAB.

tk-v (Home) - r-ya (Away)
 2019.9.8 16:00 Kick Off
 Goals=4, sum of s-xG=1.497, shots=14

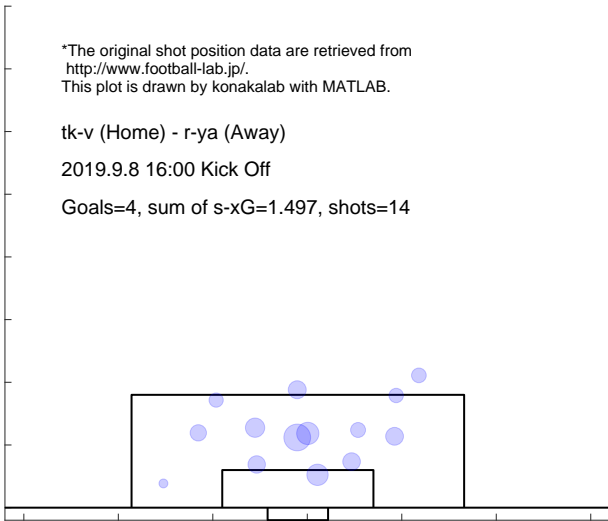

Shot distribution and s-xG, r-ya

*The original shot position data are retrieved from <http://www.football-lab.jp/>.
 This plot is drawn by konakalab with MATLAB.

tk-v (Home) - r-ya (Away)
 2019.9.8 16:00 Kick Off
 Goals=0, sum of s-xG=1.799, shots=17

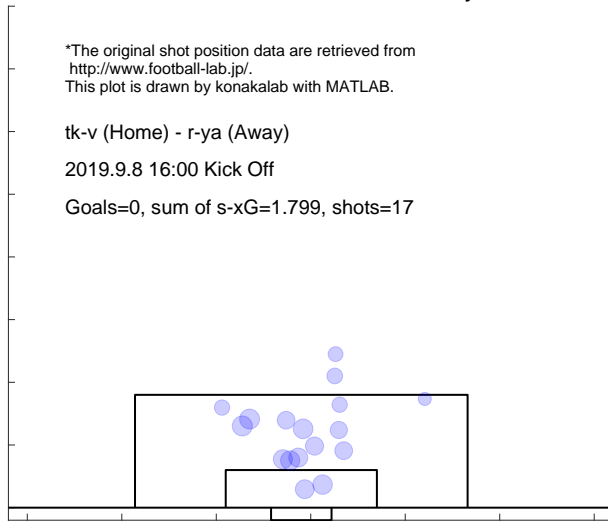

Match report based on s-xG

niig (Home) - tk-v (Away)
 2019.9.14 19:00 Kick Off

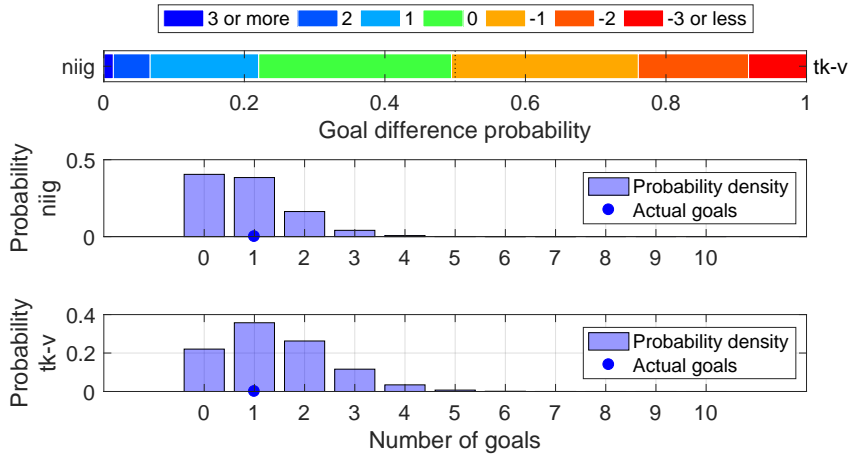

Shot distribution and s-xG, niig

*The original shot position data are retrieved from <http://www.football-lab.jp/>.
 This plot is drawn by konakalab with MATLAB.

niig (Home) - tk-v (Away)
 2019.9.14 19:00 Kick Off
 Goals=1, sum of s-xG=0.863, shots=11

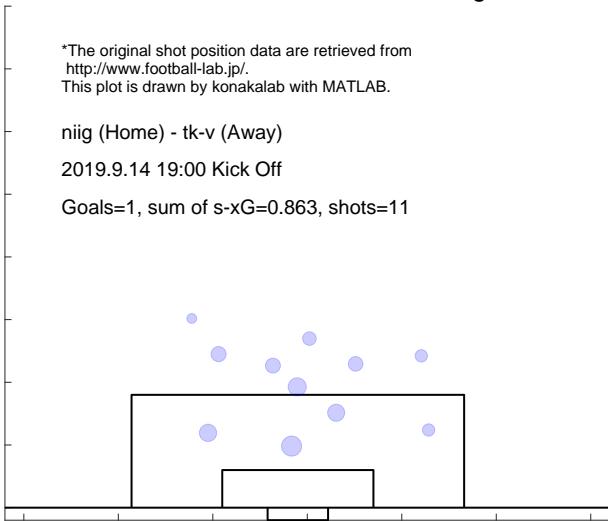

Shot distribution and s-xG, tk-v

*The original shot position data are retrieved from <http://www.football-lab.jp/>.
 This plot is drawn by konakalab with MATLAB.

niig (Home) - tk-v (Away)
 2019.9.14 19:00 Kick Off
 Goals=1, sum of s-xG=1.414, shots=14

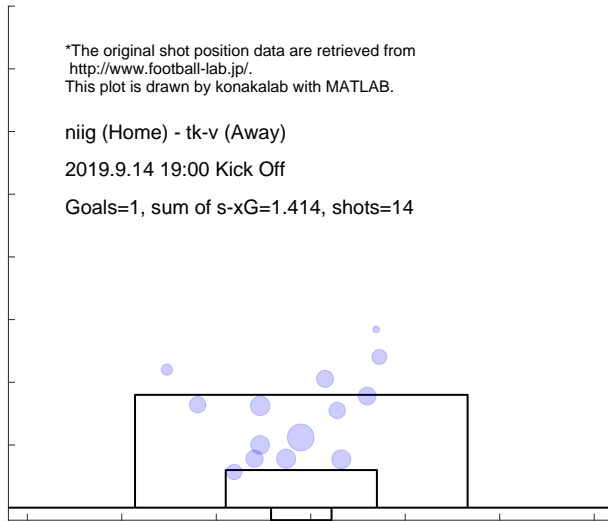

Match report based on s-xG

omiy (Home) - tk-v (Away)
 2019.9.22 19:00 Kick Off

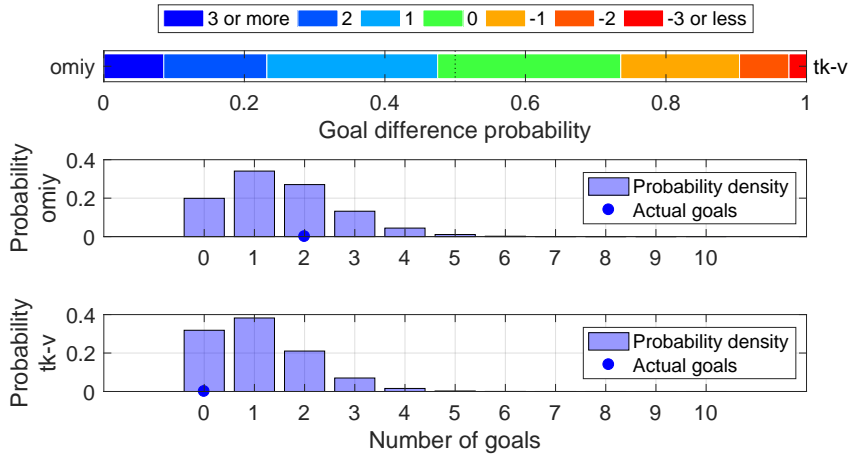

Shot distribution and s-xG, omiy

*The original shot position data are retrieved from <http://www.football-lab.jp/>.
 This plot is drawn by konakalab with MATLAB.

omiy (Home) - tk-v (Away)
 2019.9.22 19:00 Kick Off
 Goals=2, sum of s-xG=1.524, shots=17

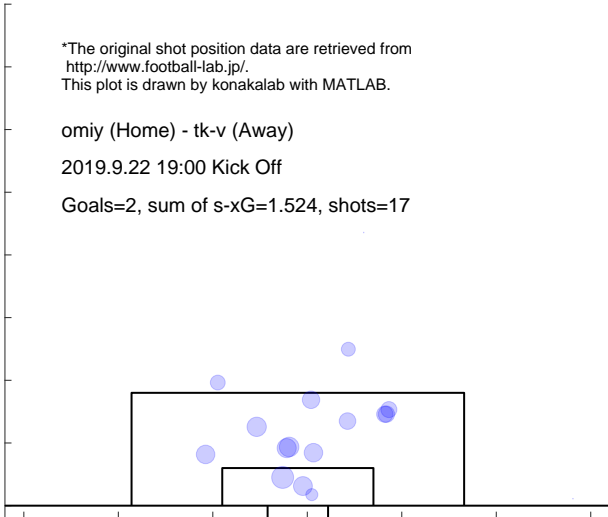

Shot distribution and s-xG, tk-v

*The original shot position data are retrieved from <http://www.football-lab.jp/>.
 This plot is drawn by konakalab with MATLAB.

omiy (Home) - tk-v (Away)
 2019.9.22 19:00 Kick Off
 Goals=0, sum of s-xG=1.092, shots=13

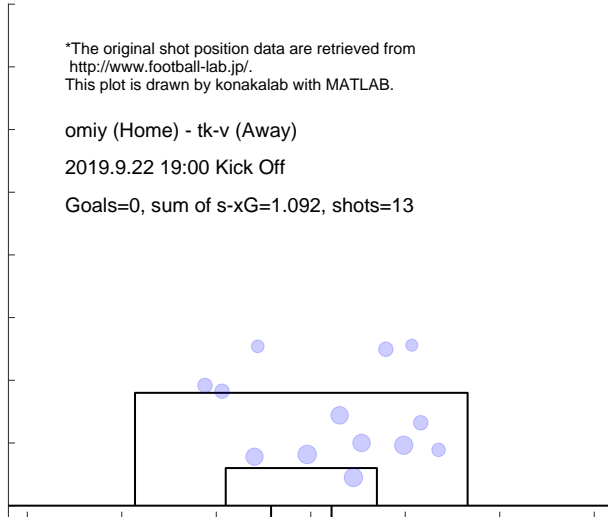

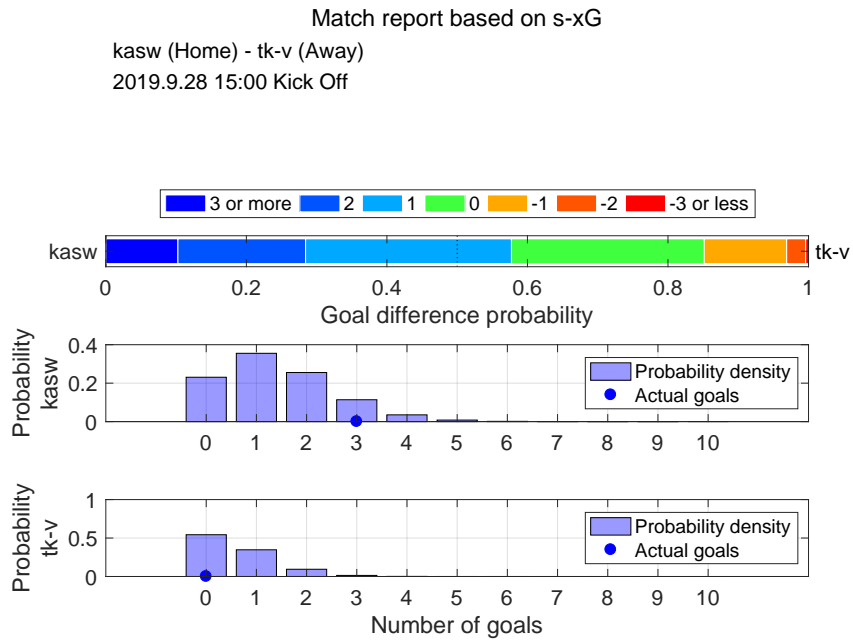

Shot distribution and s-xG, kasw

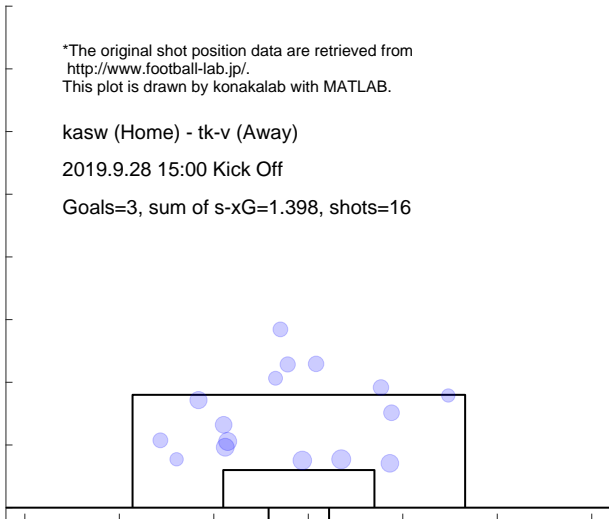

Shot distribution and s-xG, tk-v

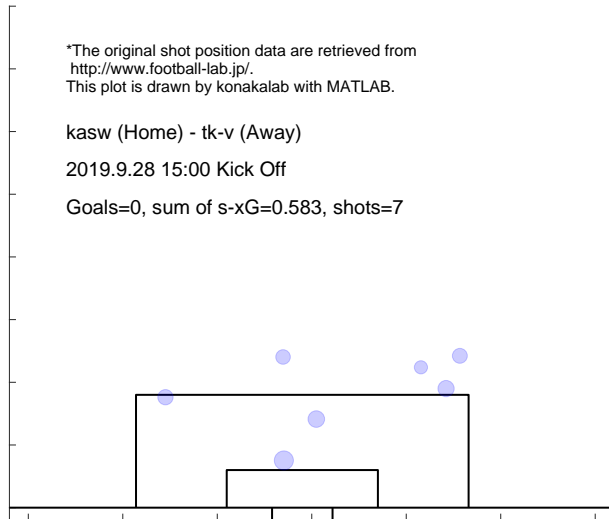

Match report based on s-xG

tk-v (Home) - okay (Away)
 2019.10.5 14:00 Kick Off

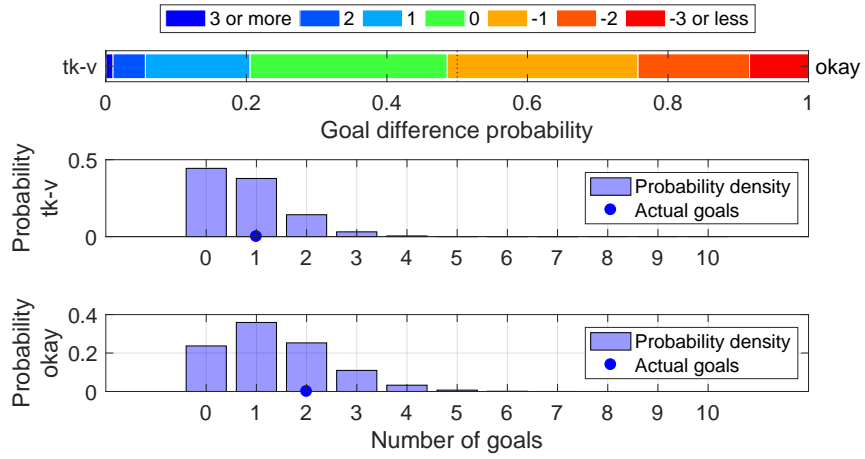

Shot distribution and s-xG, tk-v

*The original shot position data are retrieved from <http://www.football-lab.jp/>.
 This plot is drawn by konakalab with MATLAB.

tk-v (Home) - okay (Away)
 2019.10.5 14:00 Kick Off

Goals=1, sum of s-xG=0.775, shots=9

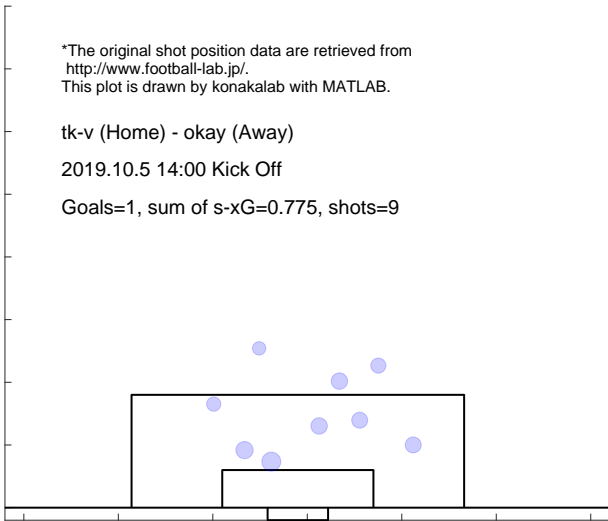

Shot distribution and s-xG, okay

*The original shot position data are retrieved from <http://www.football-lab.jp/>.
 This plot is drawn by konakalab with MATLAB.

tk-v (Home) - okay (Away)
 2019.10.5 14:00 Kick Off

Goals=2, sum of s-xG=1.369, shots=16

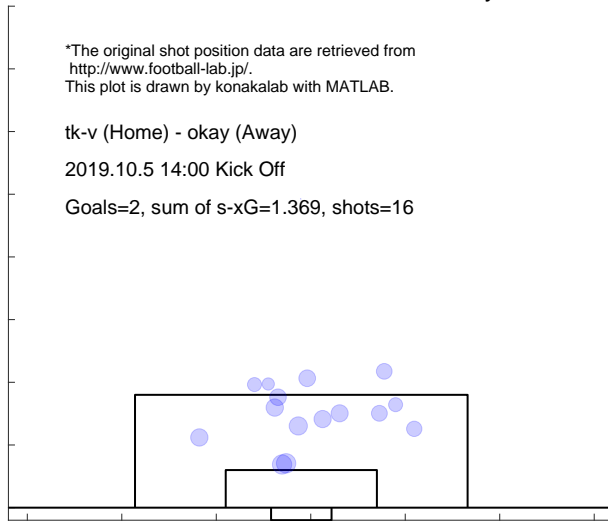

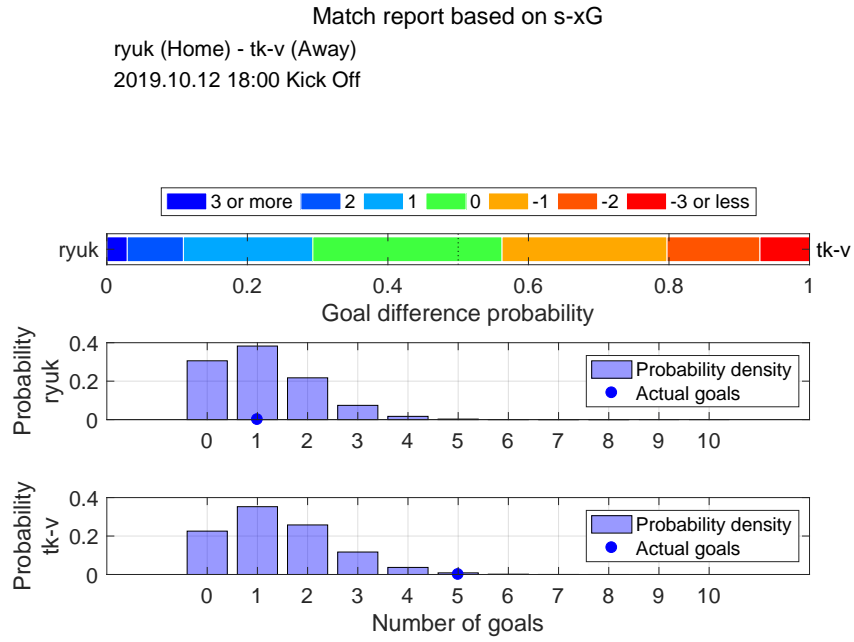

Shot distribution and s-xG, ryuk

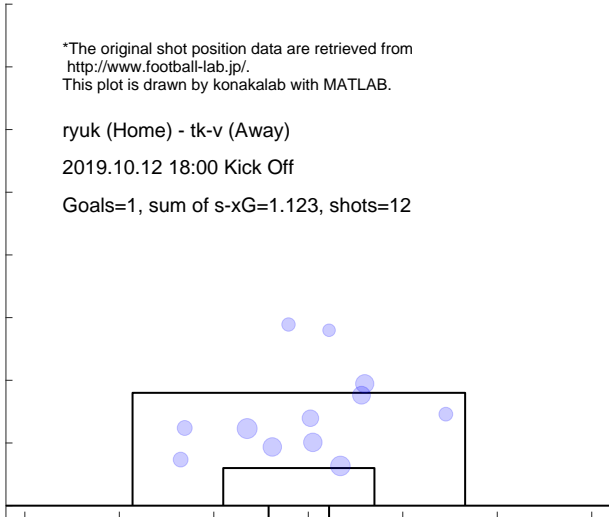

Shot distribution and s-xG, tk-v

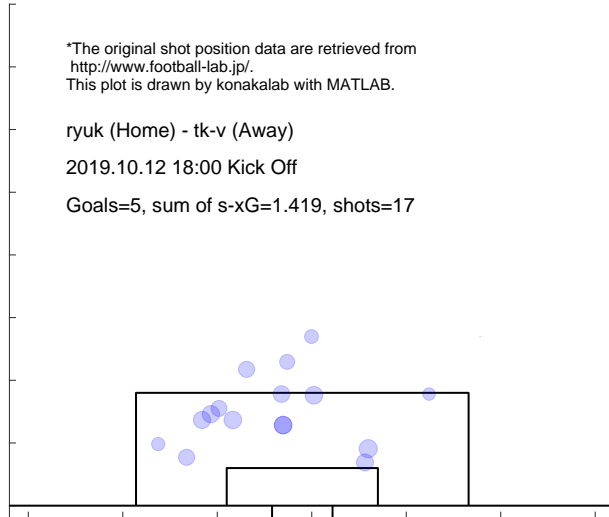

Match report based on s-xG

tk-v (Home) - kofu (Away)
2019.10.19 15:00 Kick Off

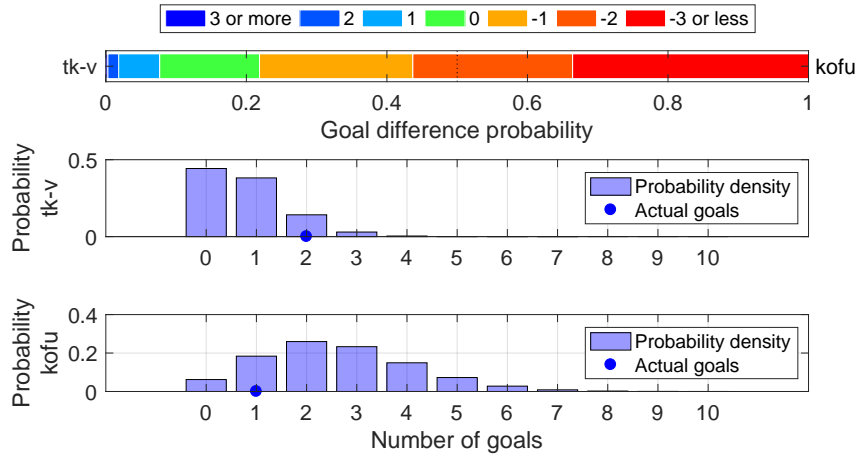

Shot distribution and s-xG, tk-v

*The original shot position data are retrieved from <http://www.football-lab.jp/>. This plot is drawn by konakalab with MATLAB.

tk-v (Home) - kofu (Away)
2019.10.19 15:00 Kick Off
Goals=2, sum of s-xG=0.771, shots=8

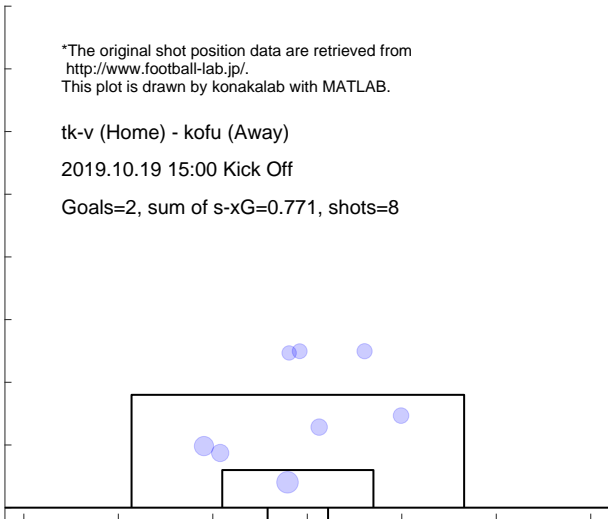

Shot distribution and s-xG, kofu

*The original shot position data are retrieved from <http://www.football-lab.jp/>. This plot is drawn by konakalab with MATLAB.

tk-v (Home) - kofu (Away)
2019.10.19 15:00 Kick Off
Goals=1, sum of s-xG=2.614, shots=25

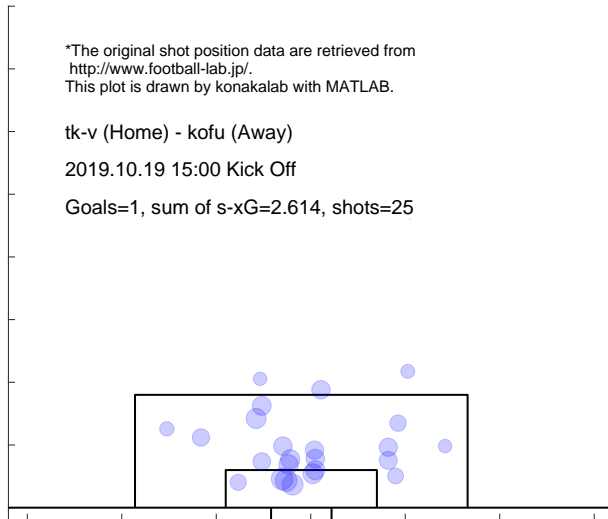

Match report based on s-xG

y-fc (Home) - tk-v (Away)
 2019.10.27 14:00 Kick Off

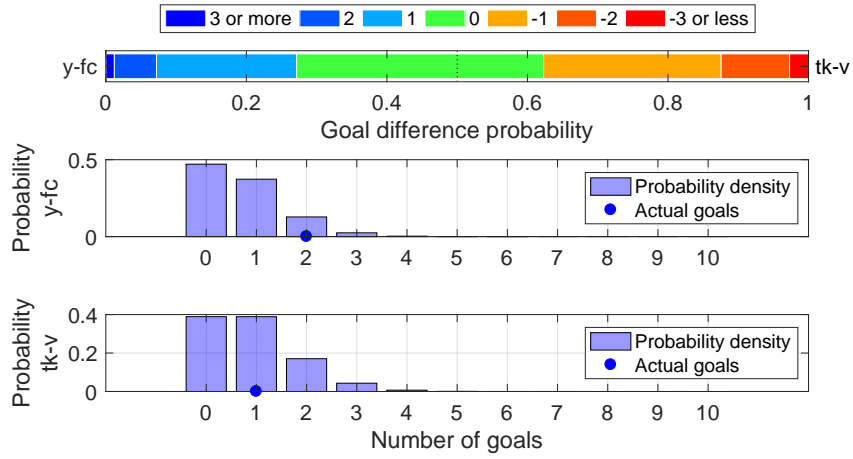

Shot distribution and s-xG, y-fc

*The original shot position data are retrieved from <http://www.football-lab.jp/>.
 This plot is drawn by konakalab with MATLAB.

y-fc (Home) - tk-v (Away)
 2019.10.27 14:00 Kick Off
 Goals=2, sum of s-xG=0.716, shots=8

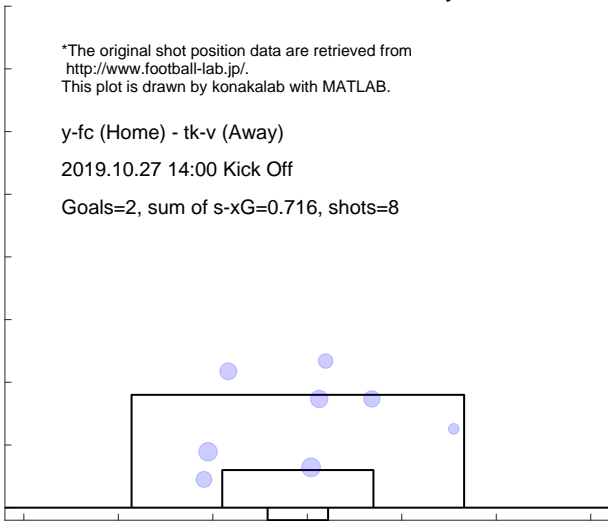

Shot distribution and s-xG, tk-v

*The original shot position data are retrieved from <http://www.football-lab.jp/>.
 This plot is drawn by konakalab with MATLAB.

y-fc (Home) - tk-v (Away)
 2019.10.27 14:00 Kick Off
 Goals=1, sum of s-xG=0.892, shots=9

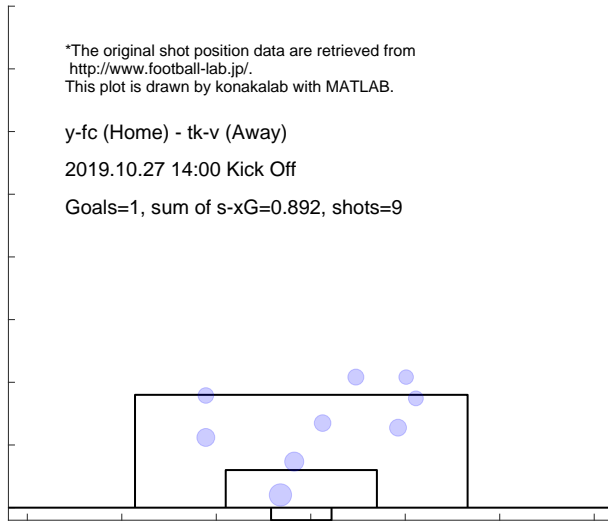

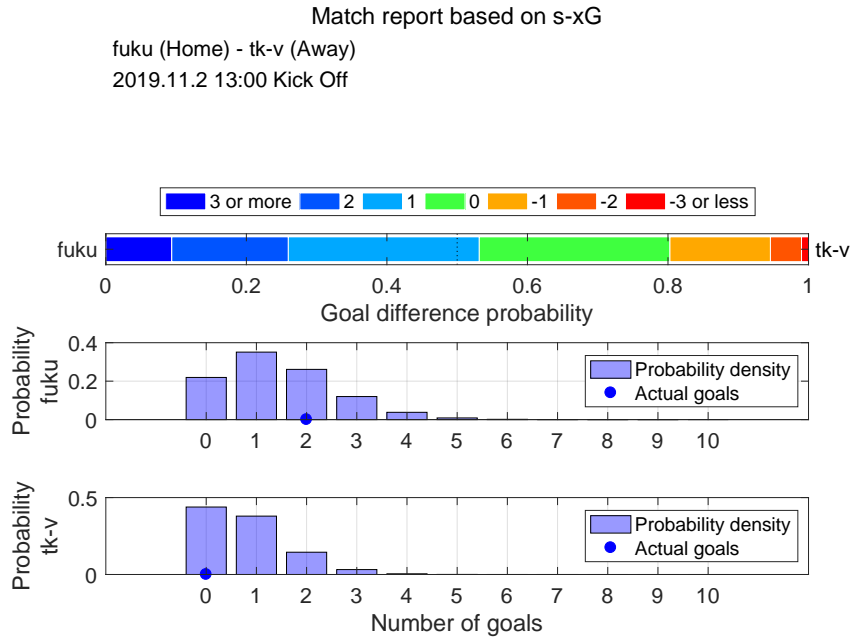

Shot distribution and s-xG, fuku

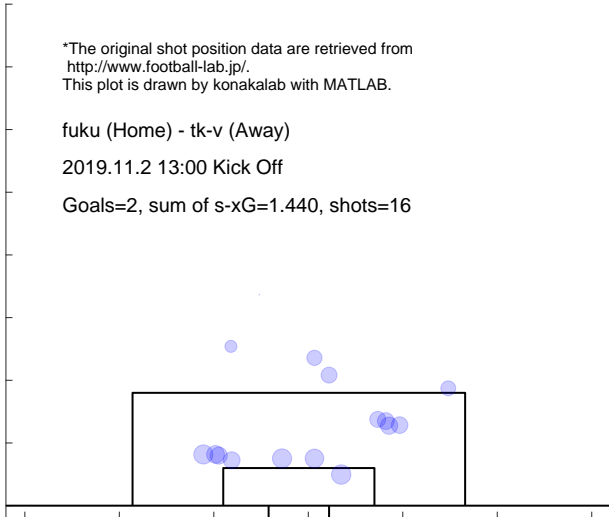

Shot distribution and s-xG, tk-v

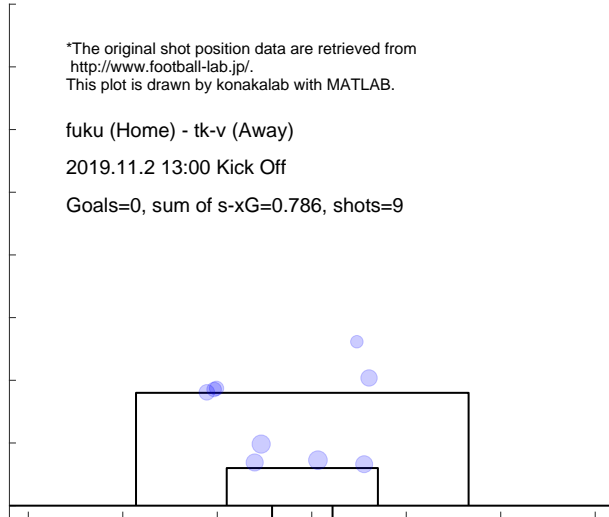

Match report based on s-xG

chib (Home) - tk-v (Away)
 2019.11.10 15:00 Kick Off

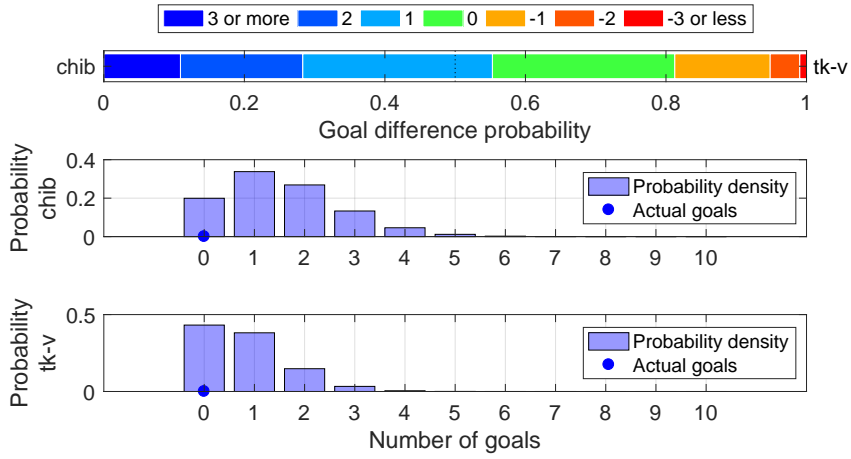

Shot distribution and s-xG, chib

*The original shot position data are retrieved from <http://www.football-lab.jp/>.
 This plot is drawn by konakalab with MATLAB.

chib (Home) - tk-v (Away)
 2019.11.10 15:00 Kick Off
 Goals=0, sum of s-xG=1.535, shots=17

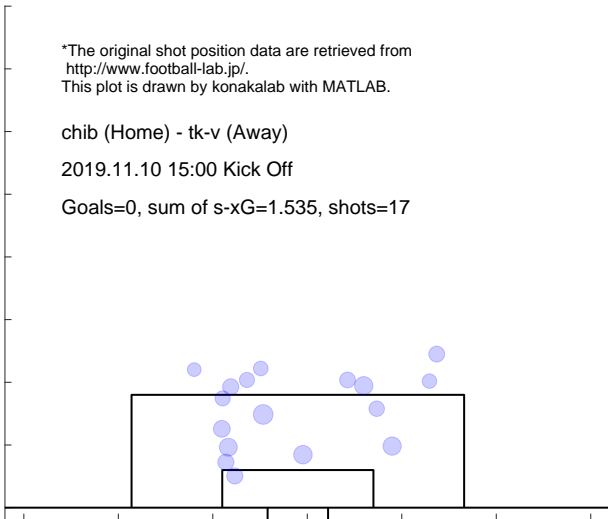

Shot distribution and s-xG, tk-v

*The original shot position data are retrieved from <http://www.football-lab.jp/>.
 This plot is drawn by konakalab with MATLAB.

chib (Home) - tk-v (Away)
 2019.11.10 15:00 Kick Off
 Goals=0, sum of s-xG=0.799, shots=9

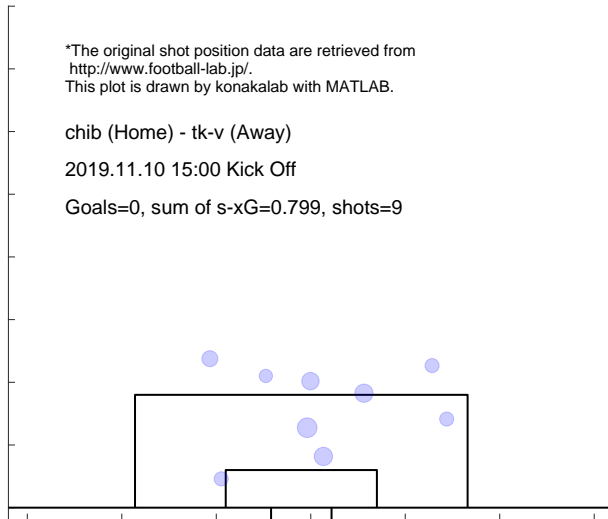

Match report based on s-xG

tk-v (Home) - toku (Away)

2019.11.16 15:00 Kick Off

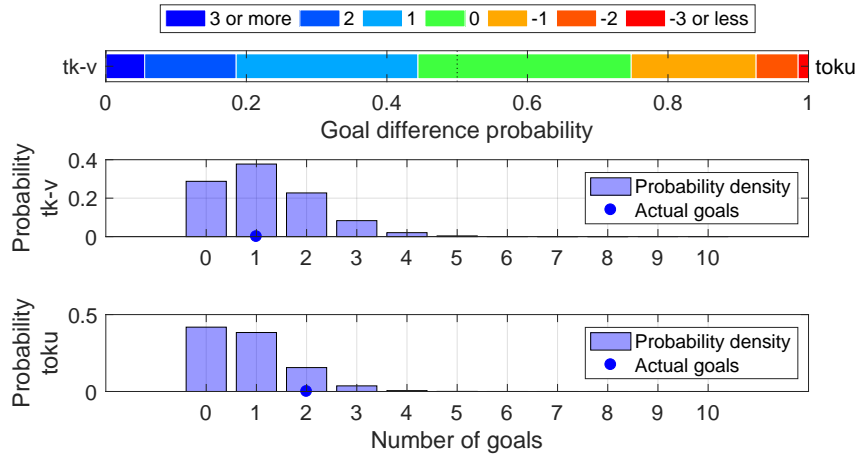

Shot distribution and s-xG, tk-v

*The original shot position data are retrieved from <http://www.football-lab.jp/>. This plot is drawn by konakalab with MATLAB.

tk-v (Home) - toku (Away)

2019.11.16 15:00 Kick Off

Goals=1, sum of s-xG=1.185, shots=13

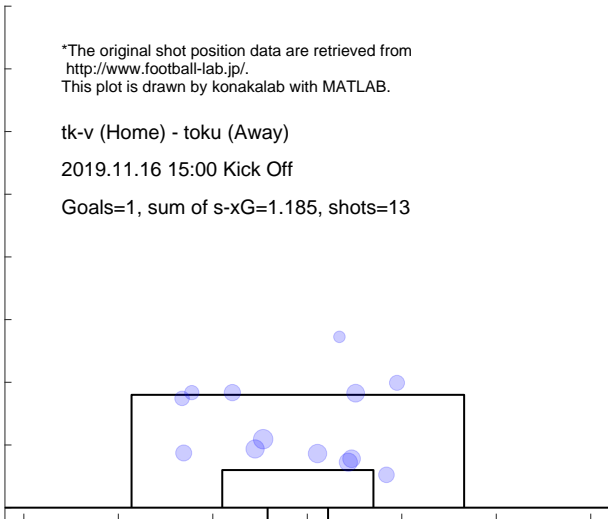

Shot distribution and s-xG, toku

*The original shot position data are retrieved from <http://www.football-lab.jp/>. This plot is drawn by konakalab with MATLAB.

tk-v (Home) - toku (Away)

2019.11.16 15:00 Kick Off

Goals=2, sum of s-xG=0.829, shots=9

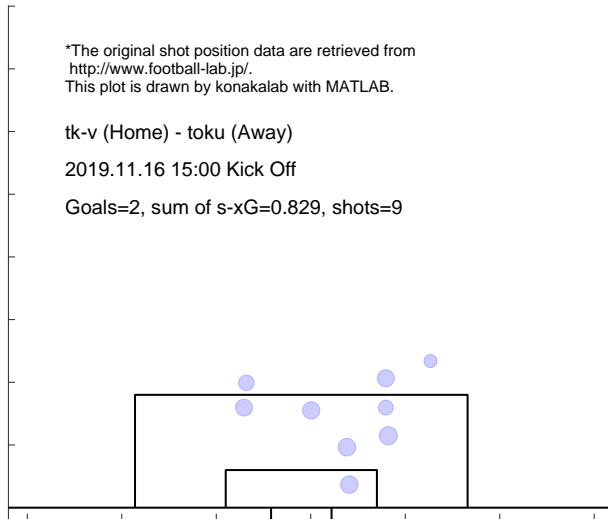

Match report based on s-xG

tk-v (Home) - gifu (Away)
 2019.11.24 14:00 Kick Off

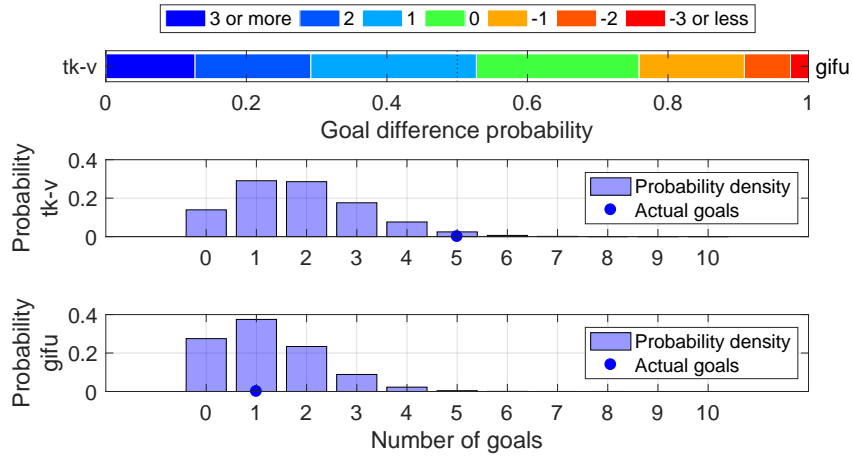

Shot distribution and s-xG, tk-v

*The original shot position data are retrieved from <http://www.football-lab.jp/>.
 This plot is drawn by konakalab with MATLAB.

tk-v (Home) - gifu (Away)
 2019.11.24 14:00 Kick Off
 Goals=5, sum of s-xG=1.865, shots=19

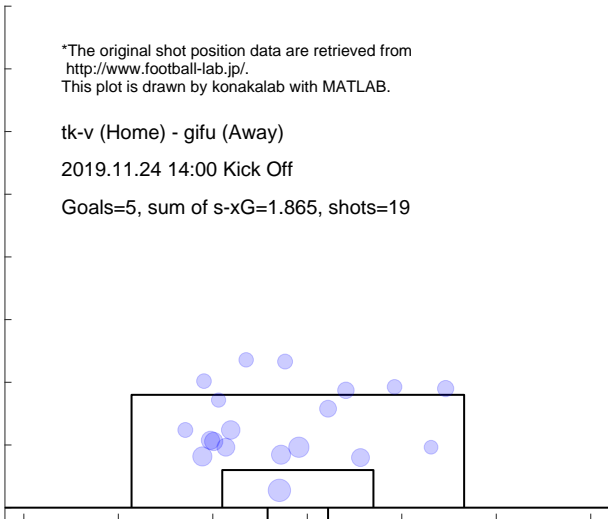

Shot distribution and s-xG, gifu

*The original shot position data are retrieved from <http://www.football-lab.jp/>.
 This plot is drawn by konakalab with MATLAB.

tk-v (Home) - gifu (Away)
 2019.11.24 14:00 Kick Off
 Goals=1, sum of s-xG=1.224, shots=13

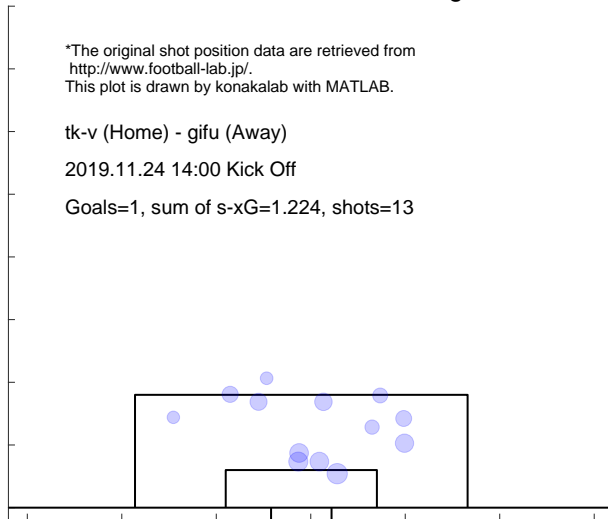

4.8 MACHIDA

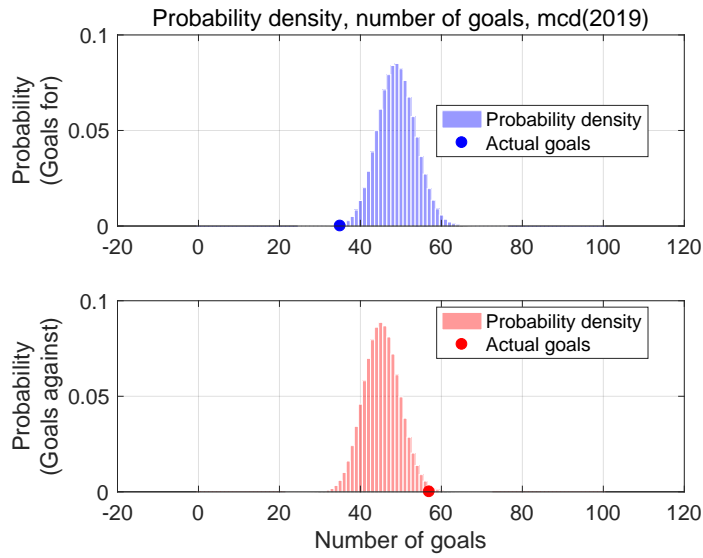

Shot for distribution and s-xG, mcd(2019)

*The original shot position data are retrieved from <http://www.football-lab.jp/>.
This plot is drawn by konakalab with MATLAB.

Shots for=538, Goals for=35, sum of s-xG=48.971
Matches=42

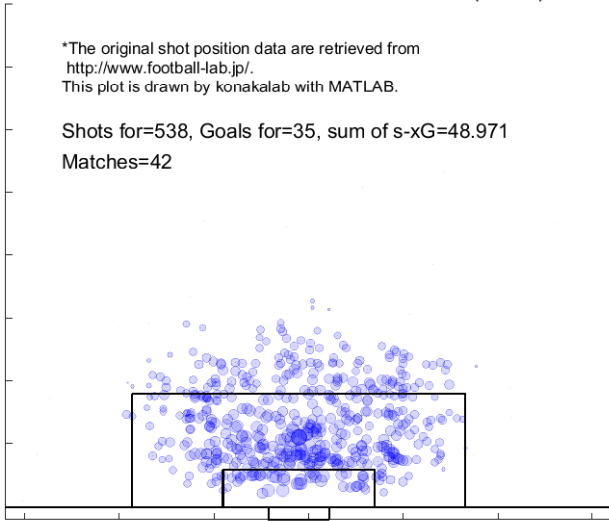

Shot against distribution and s-xG, mcd(2019)

*The original shot position data are retrieved from <http://www.football-lab.jp/>.
This plot is drawn by konakalab with MATLAB.

Shots against=472, Goals against=57, sum of s-xG=45.278
Matches=42

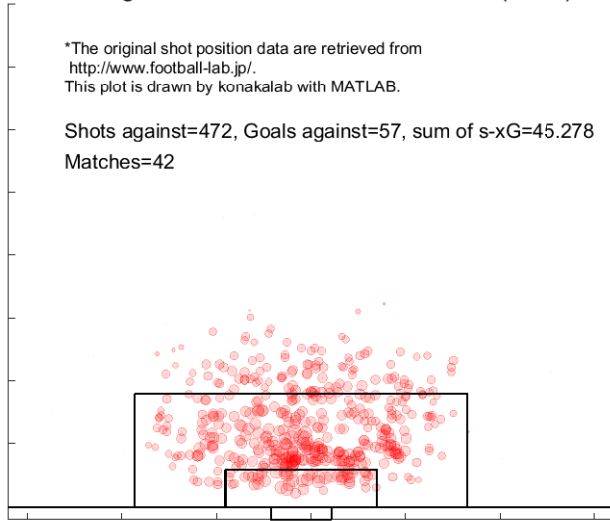

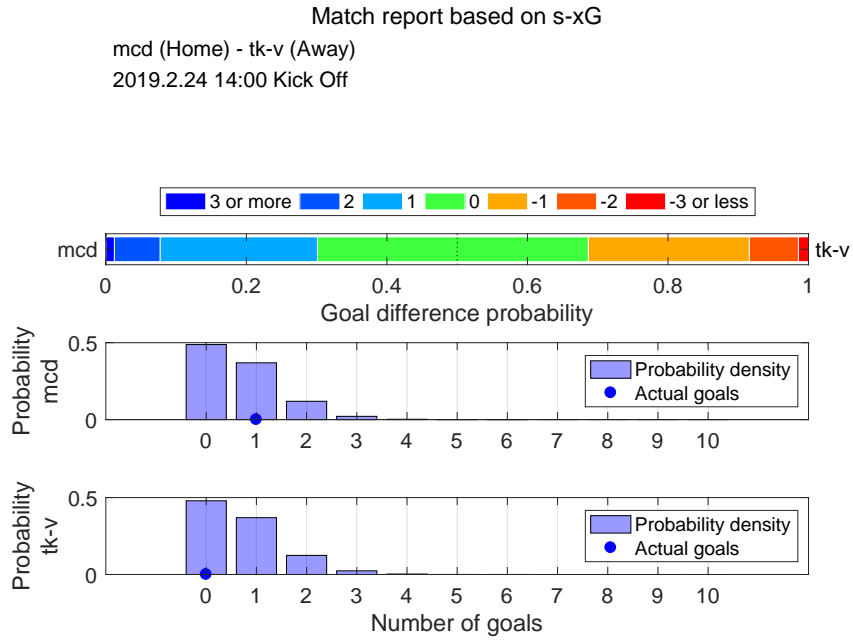

Shot distribution and s-xG, mcd

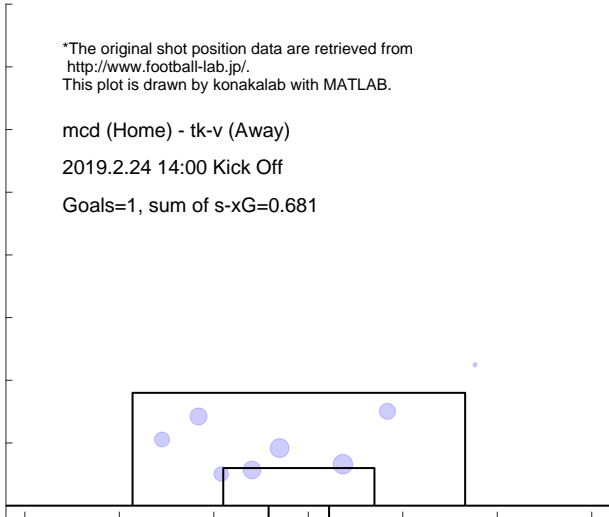

Shot distribution and s-xG, tk-v

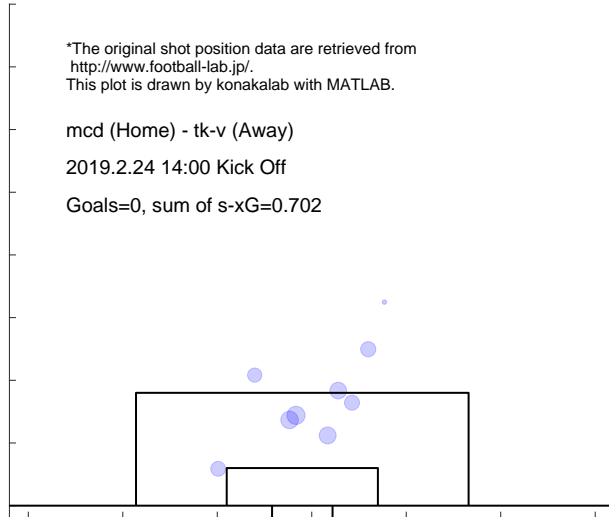

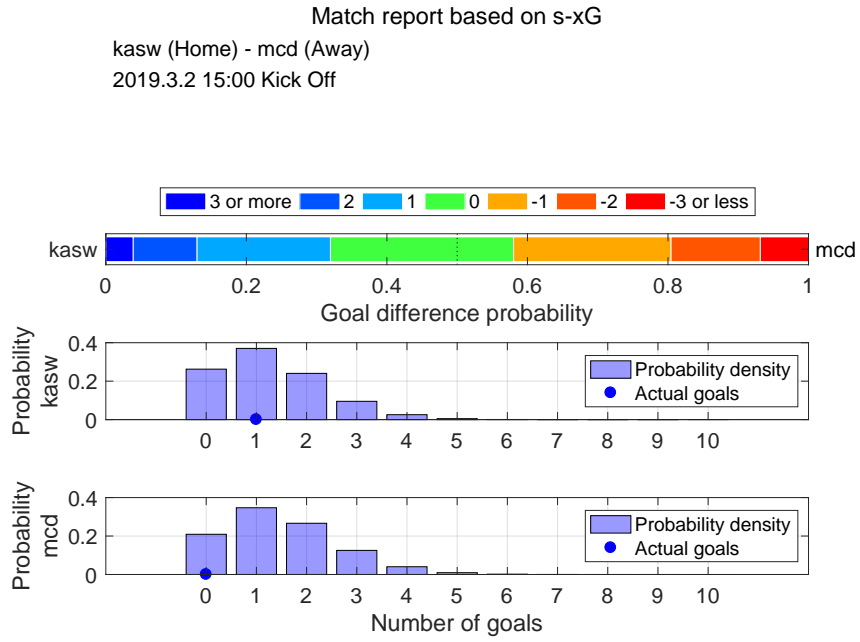

Shot distribution and s-xG, kasw

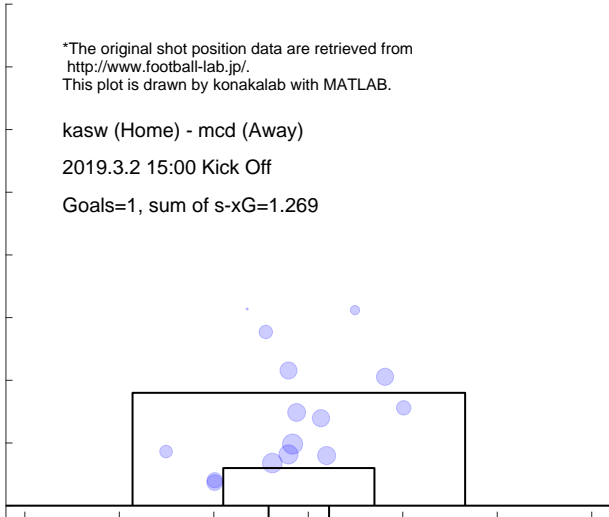

Shot distribution and s-xG, mcd

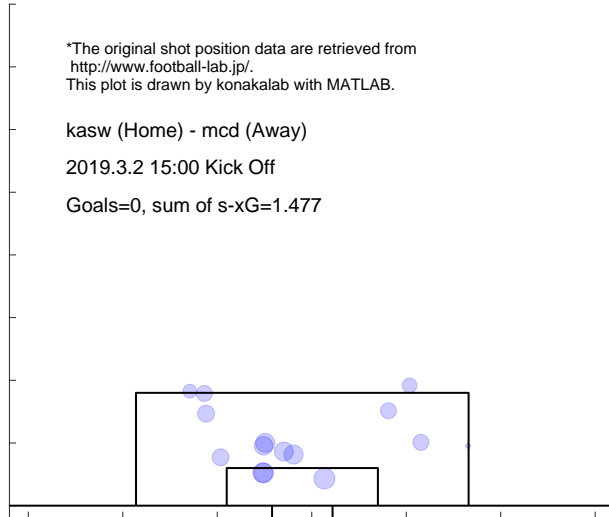

Match report based on s-xG

mcd (Home) - yama (Away)
2019.3.10 14:00 Kick Off

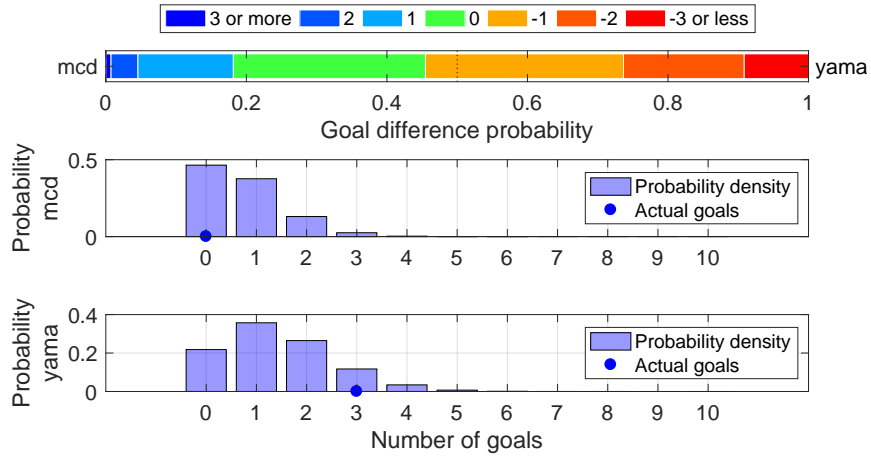

Shot distribution and s-xG, mcd

*The original shot position data are retrieved from <http://www.football-lab.jp/>.
This plot is drawn by konakalab with MATLAB.

mcd (Home) - yama (Away)
2019.3.10 14:00 Kick Off
Goals=0, sum of s-xG=0.726

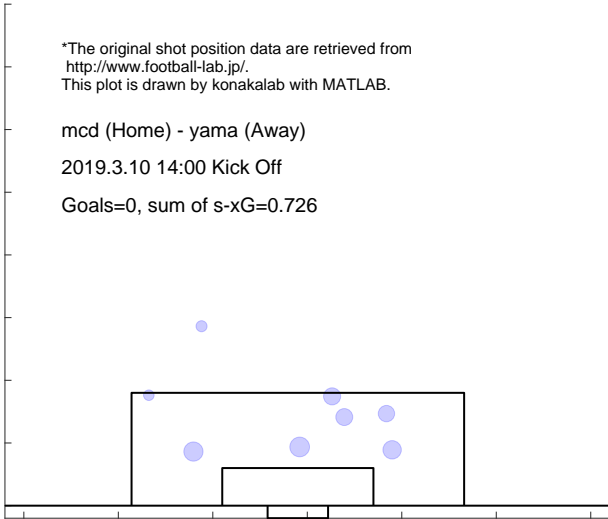

Shot distribution and s-xG, yama

*The original shot position data are retrieved from <http://www.football-lab.jp/>.
This plot is drawn by konakalab with MATLAB.

mcd (Home) - yama (Away)
2019.3.10 14:00 Kick Off
Goals=3, sum of s-xG=1.419

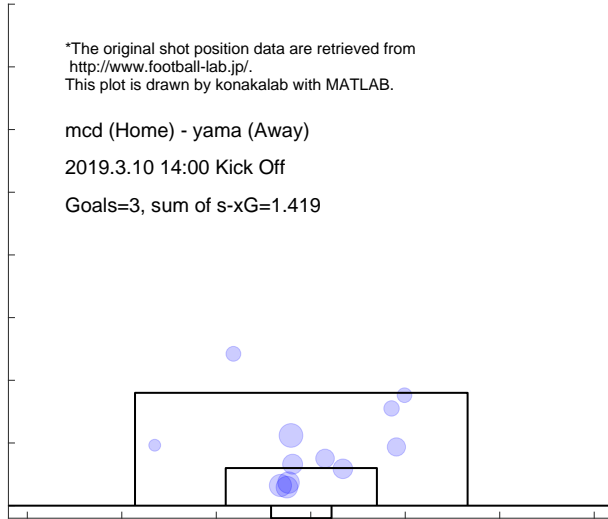

Match report based on s-xG
 kana (Home) - mcd (Away)
 2019.3.17 14:00 Kick Off

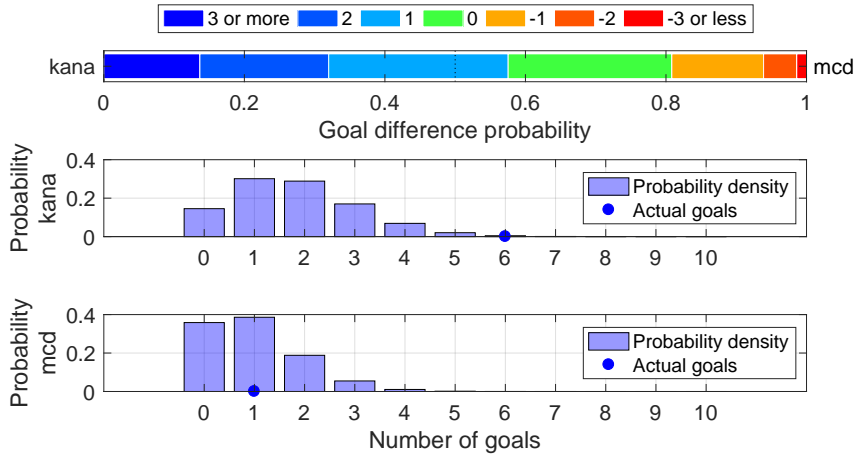

Shot distribution and s-xG, kana

*The original shot position data are retrieved from <http://www.football-lab.jp/>.
 This plot is drawn by konakalab with MATLAB.

kana (Home) - mcd (Away)
 2019.3.17 14:00 Kick Off
 Goals=6, sum of s-xG=1.800

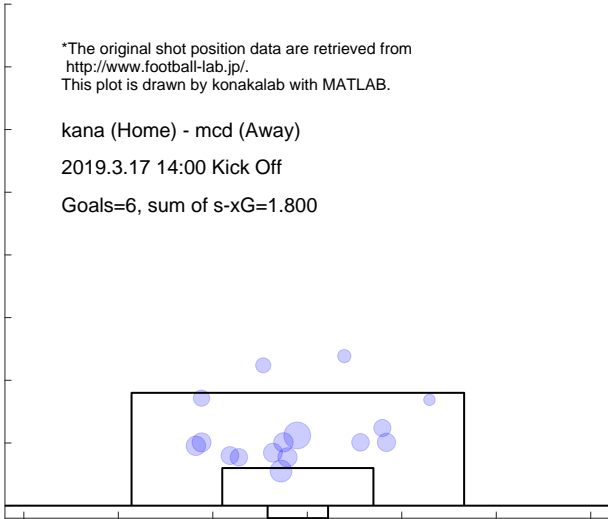

Shot distribution and s-xG, mcd

*The original shot position data are retrieved from <http://www.football-lab.jp/>.
 This plot is drawn by konakalab with MATLAB.

kana (Home) - mcd (Away)
 2019.3.17 14:00 Kick Off
 Goals=1, sum of s-xG=0.978

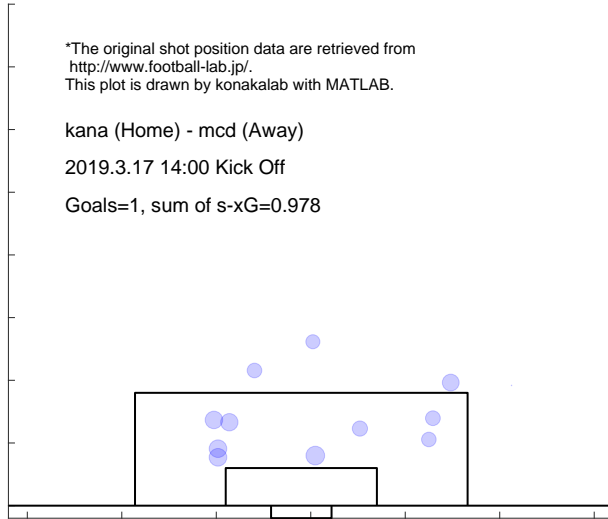

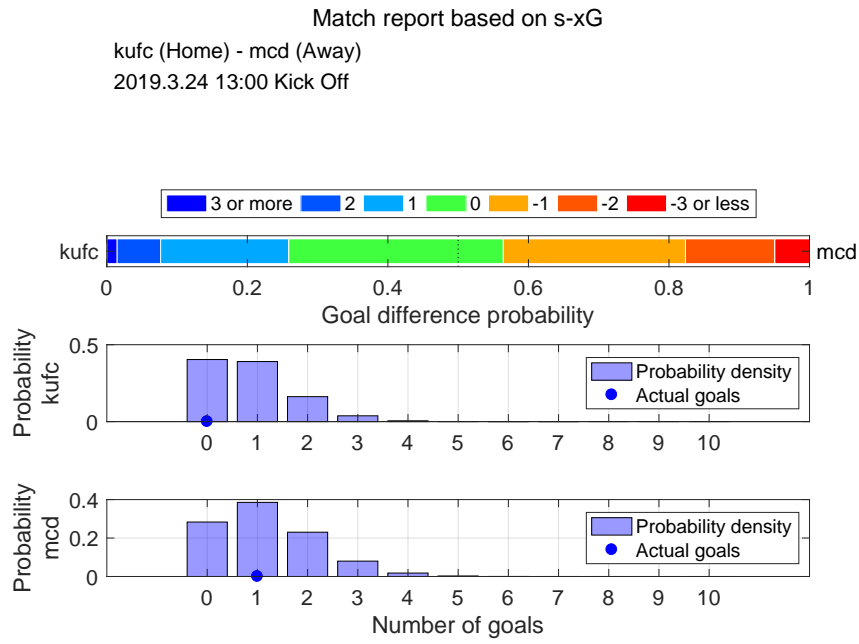

Shot distribution and s-xG, kufc

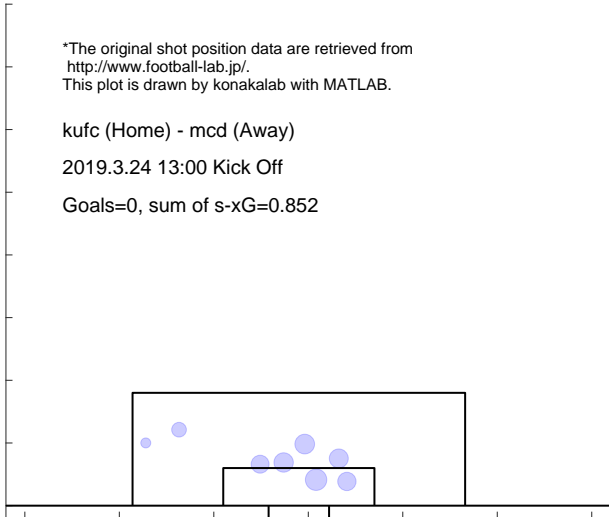

Shot distribution and s-xG, mcd

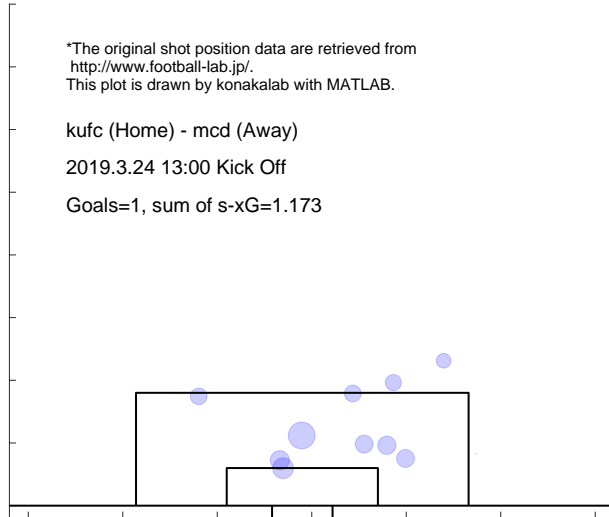

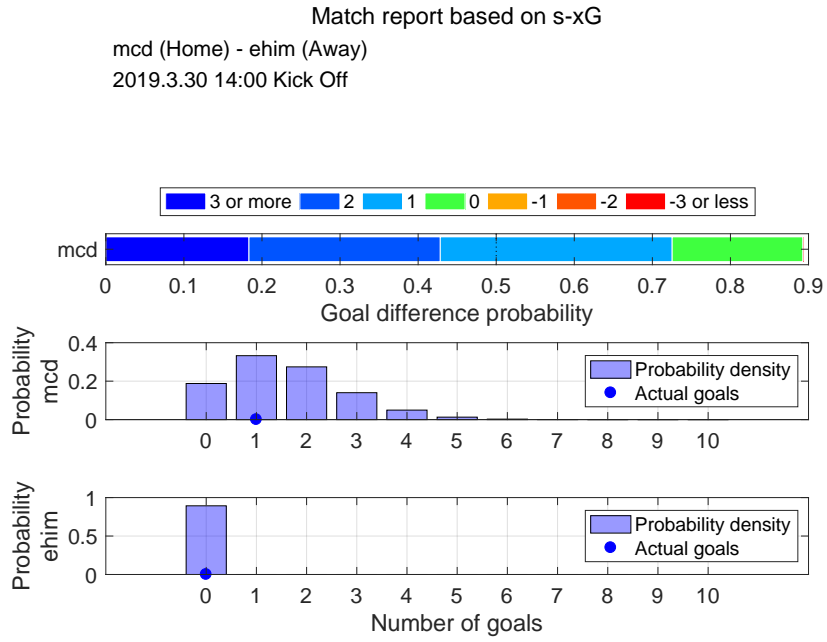

Shot distribution and s-xG, mcd

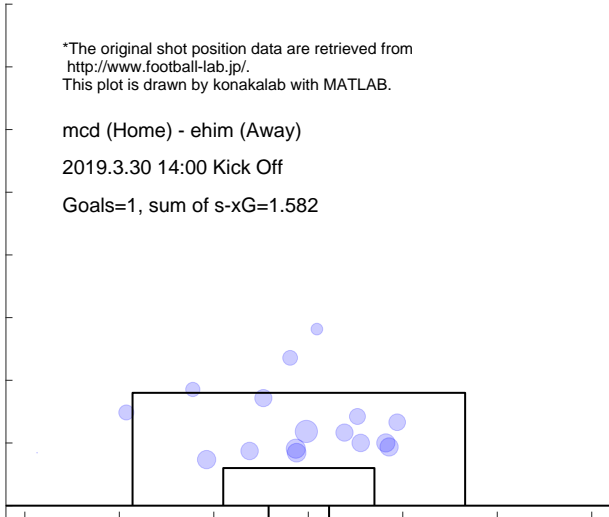

Shot distribution and s-xG, ehim

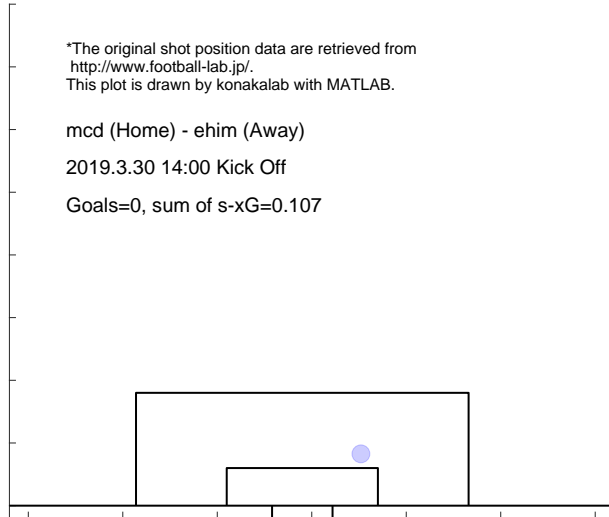

Match report based on s-xG

niig (Home) - mcd (Away)
2019.4.3 19:00 Kick Off

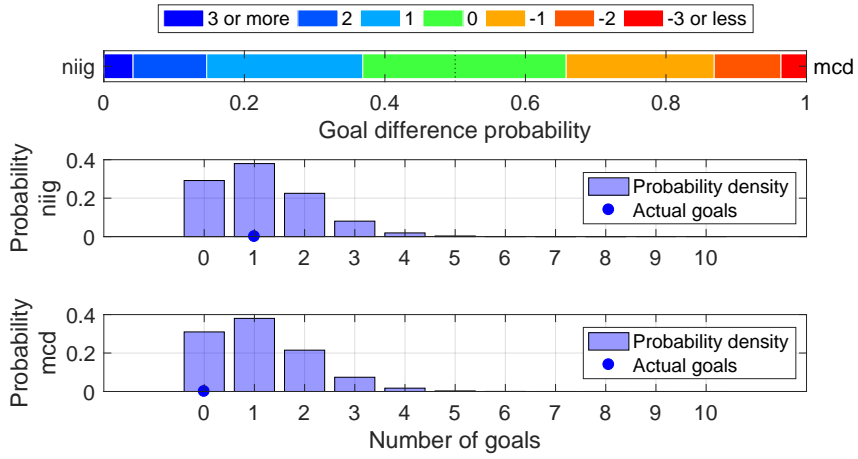

Shot distribution and s-xG, niig

*The original shot position data are retrieved from <http://www.football-lab.jp/>.
This plot is drawn by konakalab with MATLAB.

niig (Home) - mcd (Away)
2019.4.3 19:00 Kick Off
Goals=1, sum of s-xG=1.168

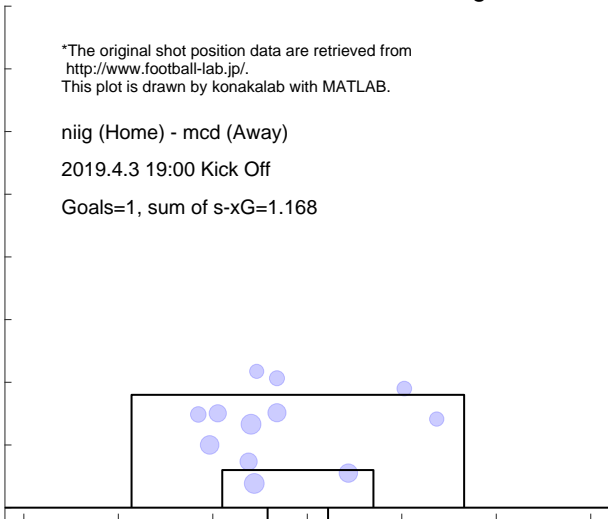

Shot distribution and s-xG, mcd

*The original shot position data are retrieved from <http://www.football-lab.jp/>.
This plot is drawn by konakalab with MATLAB.

niig (Home) - mcd (Away)
2019.4.3 19:00 Kick Off
Goals=0, sum of s-xG=1.119

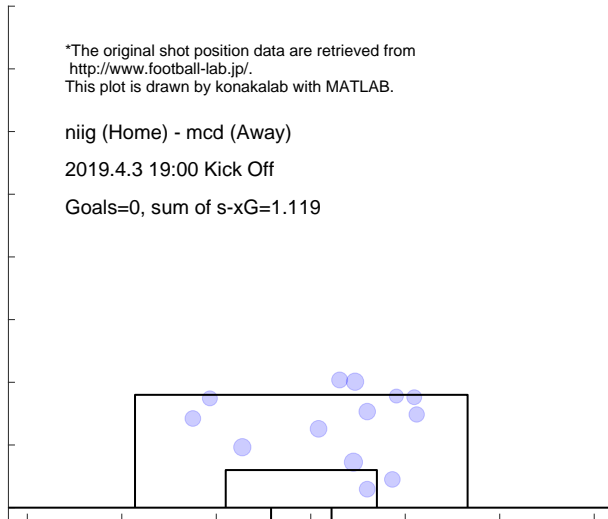

Match report based on s-xG

mcd (Home) - kofu (Away)

2019.4.7 15:00 Kick Off

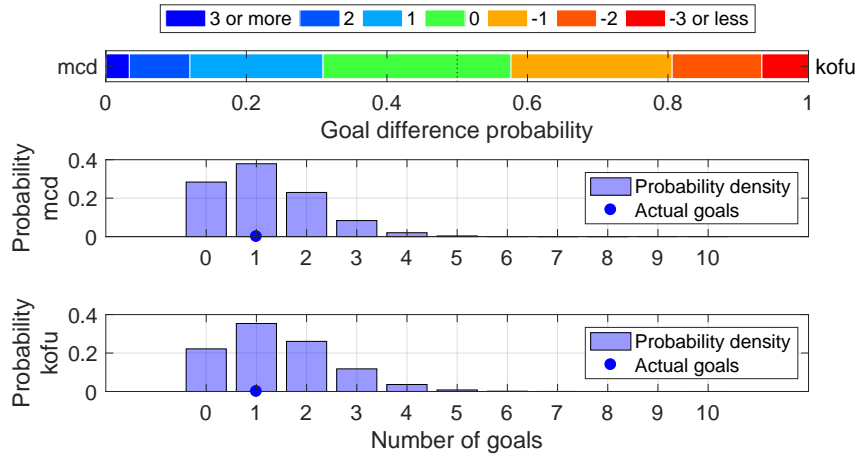

Shot distribution and s-xG, mcd

*The original shot position data are retrieved from <http://www.football-lab.jp/>. This plot is drawn by konakalab with MATLAB.

mcd (Home) - kofu (Away)

2019.4.7 15:00 Kick Off

Goals=1, sum of s-xG=1.190

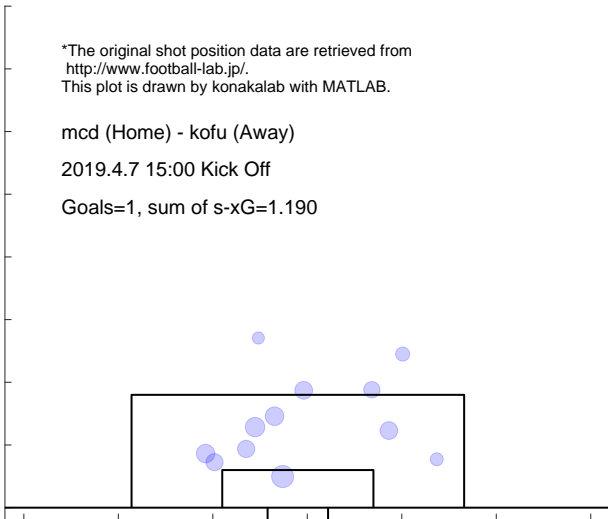

Shot distribution and s-xG, kofu

*The original shot position data are retrieved from <http://www.football-lab.jp/>. This plot is drawn by konakalab with MATLAB.

mcd (Home) - kofu (Away)

2019.4.7 15:00 Kick Off

Goals=1, sum of s-xG=1.424

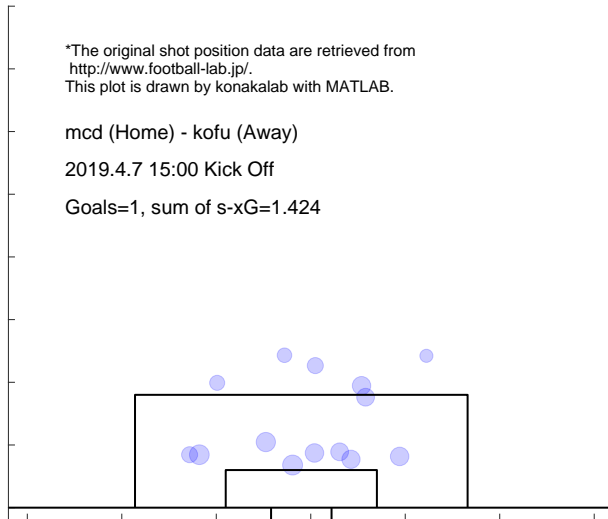

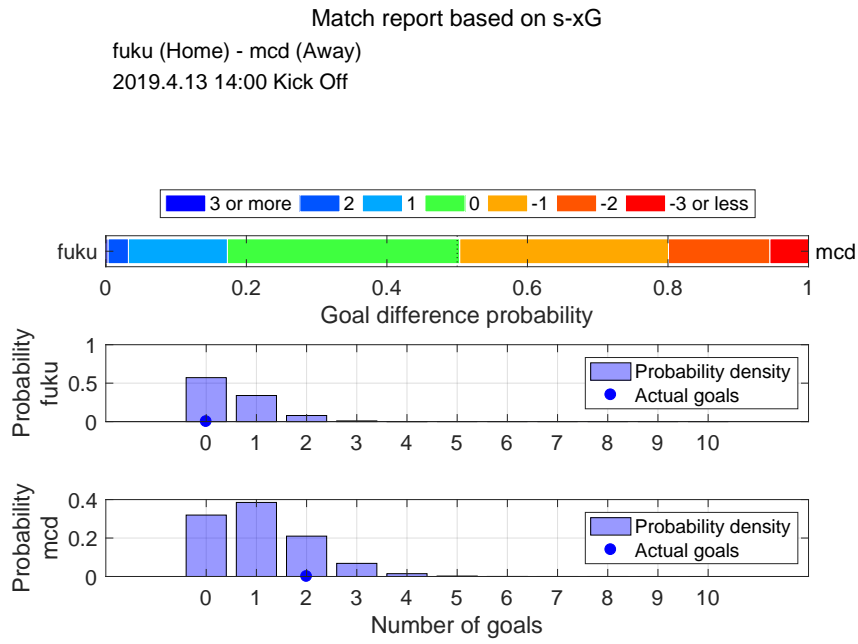

Shot distribution and s-xG, fuku

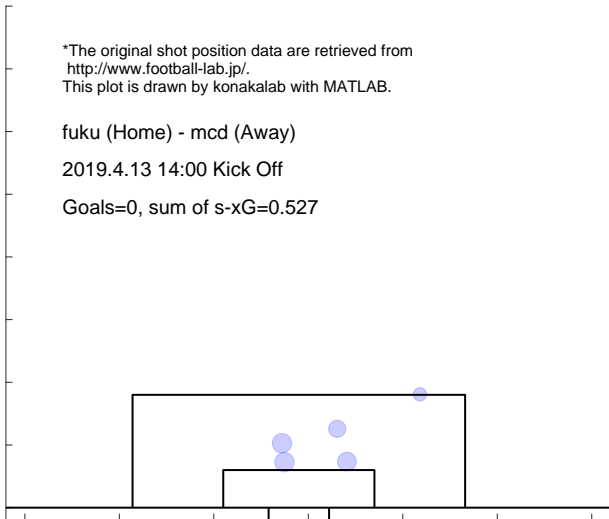

Shot distribution and s-xG, mcd

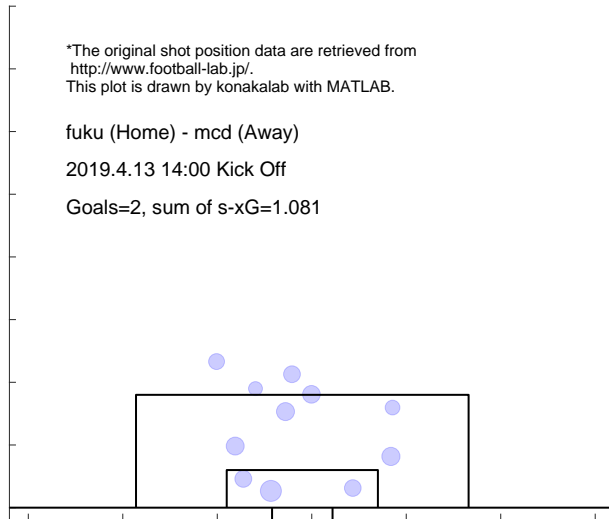

Match report based on s-xG

mcd (Home) - omiy (Away)
 2019.4.21 15:00 Kick Off

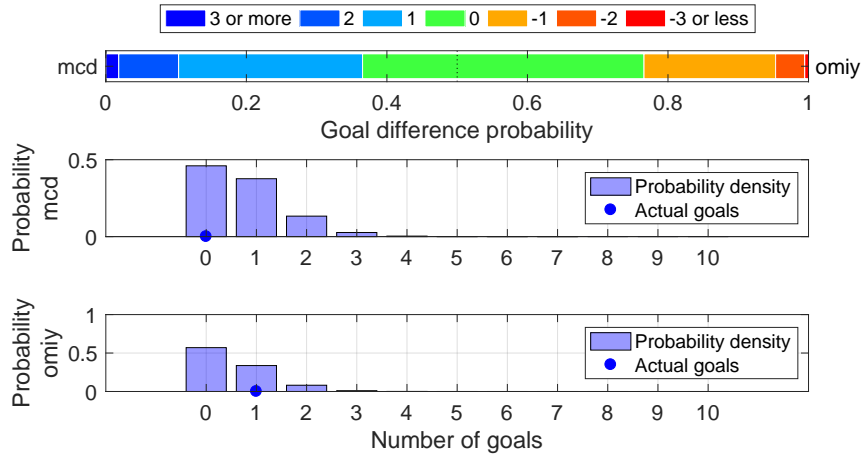

Shot distribution and s-xG, mcd

*The original shot position data are retrieved from <http://www.football-lab.jp/>.
 This plot is drawn by konakalab with MATLAB.

mcd (Home) - omiy (Away)
 2019.4.21 15:00 Kick Off
 Goals=0, sum of s-xG=0.737

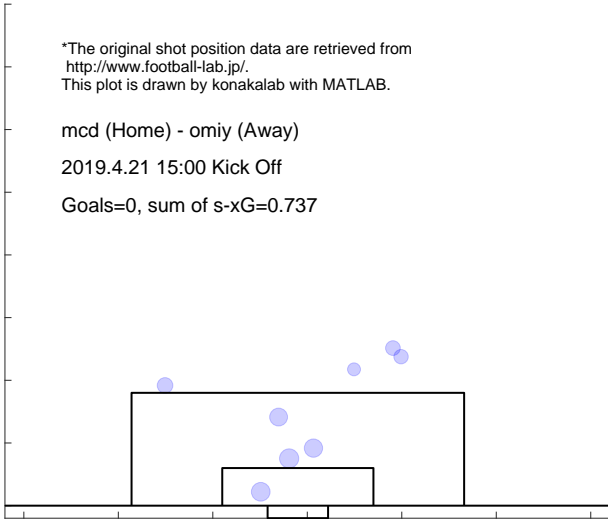

Shot distribution and s-xG, omiy

*The original shot position data are retrieved from <http://www.football-lab.jp/>.
 This plot is drawn by konakalab with MATLAB.

mcd (Home) - omiy (Away)
 2019.4.21 15:00 Kick Off
 Goals=1, sum of s-xG=0.534

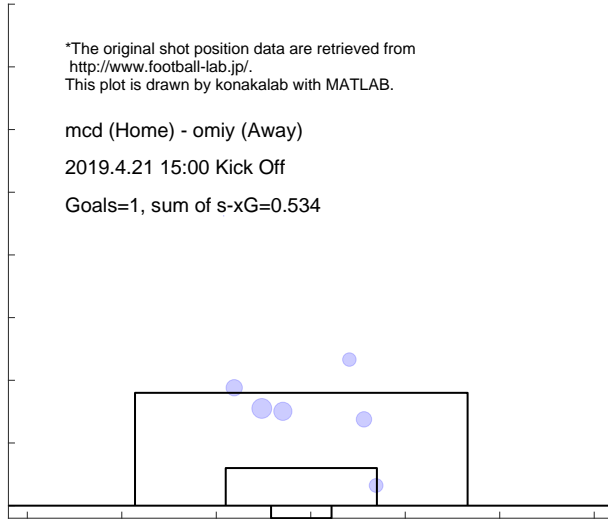

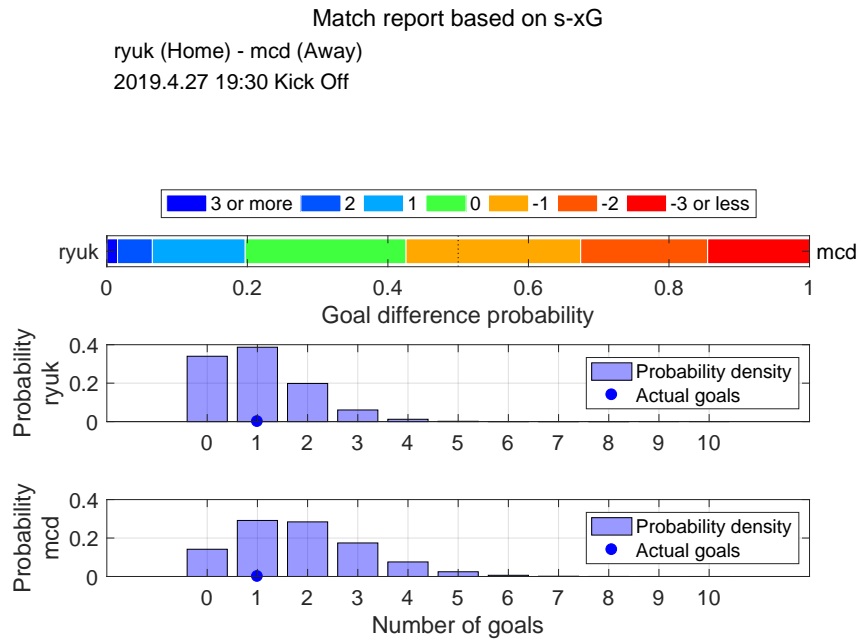

Shot distribution and s-xG, ryuk

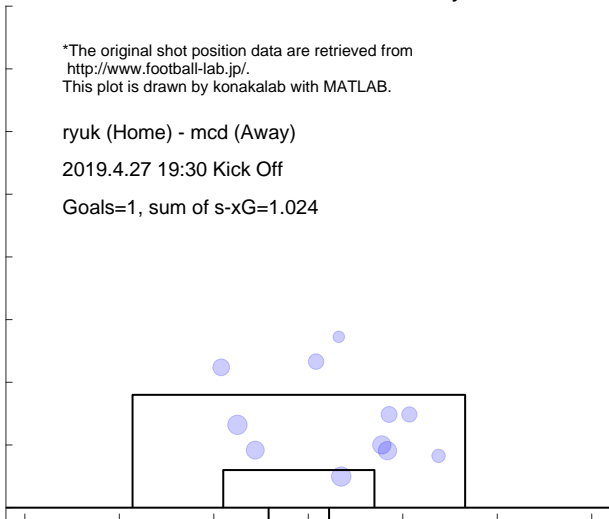

Shot distribution and s-xG, mcd

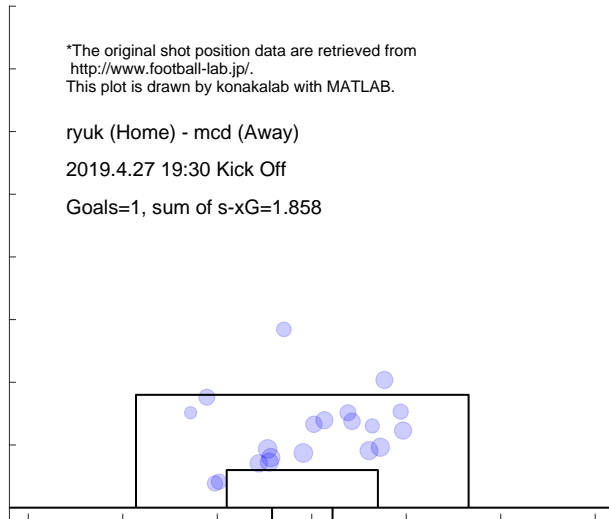

Match report based on s-xG

mcd (Home) - mito (Away)

2019.5.5 15:00 Kick Off

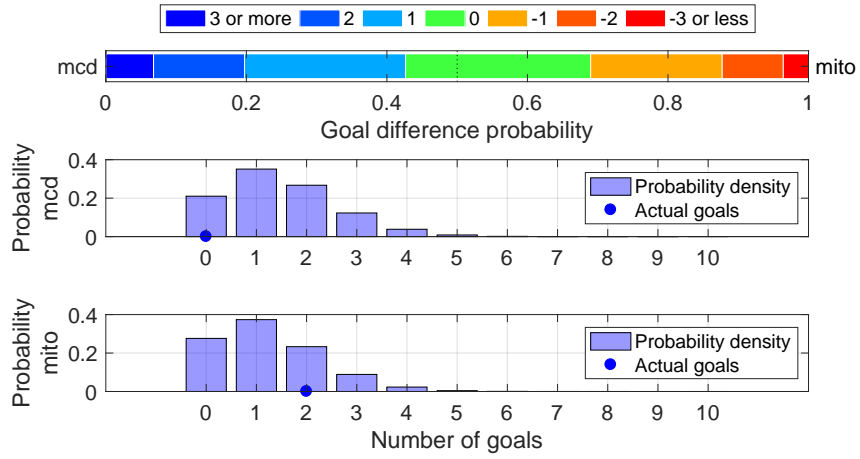

Shot distribution and s-xG, mcd

*The original shot position data are retrieved from <http://www.football-lab.jp/>.
This plot is drawn by konakalab with MATLAB.

mcd (Home) - mito (Away)

2019.5.5 15:00 Kick Off

Goals=0, sum of s-xG=1.460

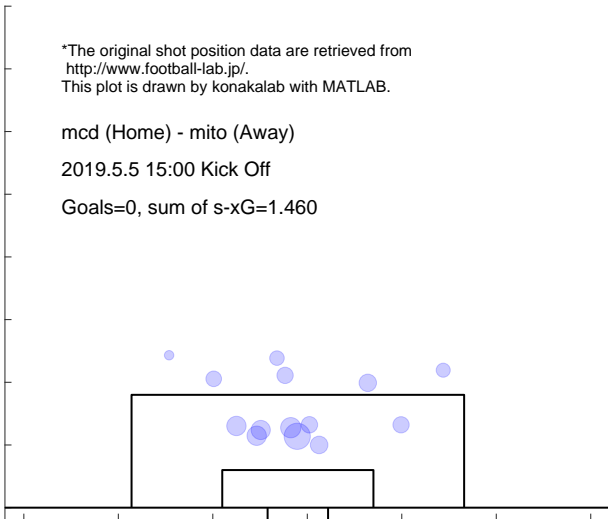

Shot distribution and s-xG, mito

*The original shot position data are retrieved from <http://www.football-lab.jp/>.
This plot is drawn by konakalab with MATLAB.

mcd (Home) - mito (Away)

2019.5.5 15:00 Kick Off

Goals=2, sum of s-xG=1.225

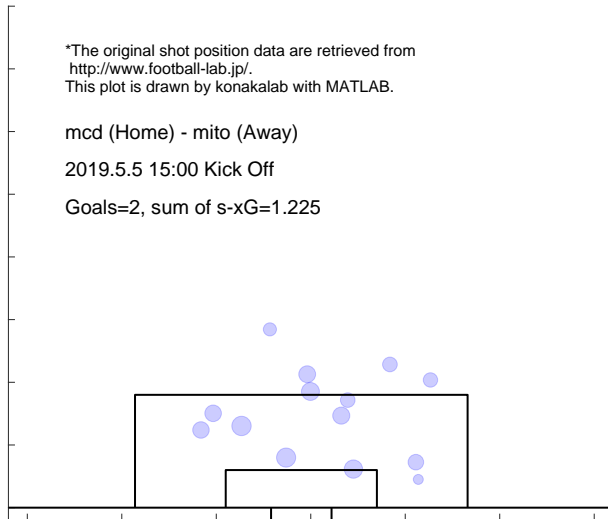

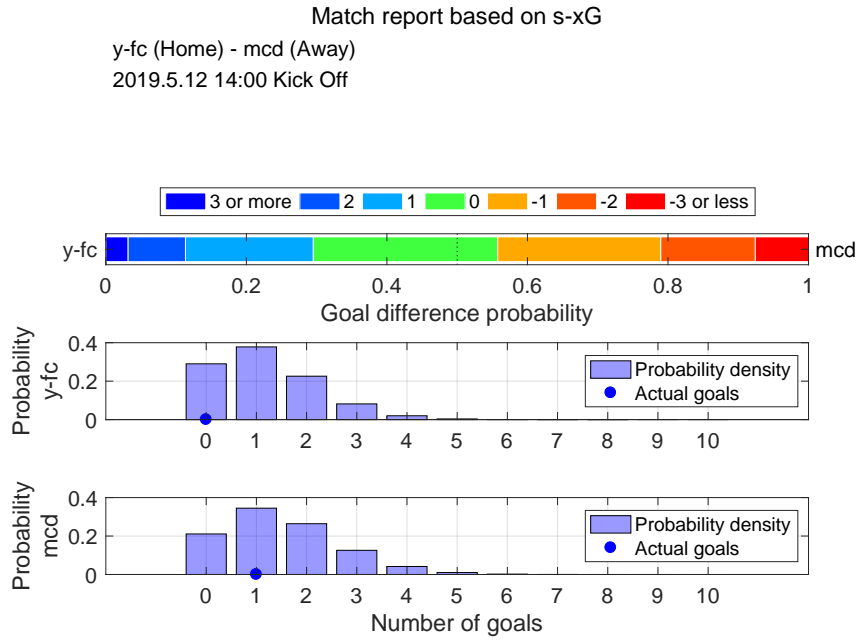

Shot distribution and s-xG, y-fc

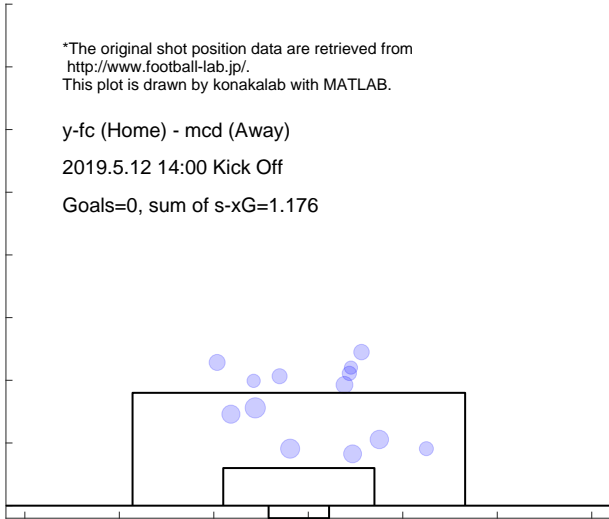

Shot distribution and s-xG, mcd

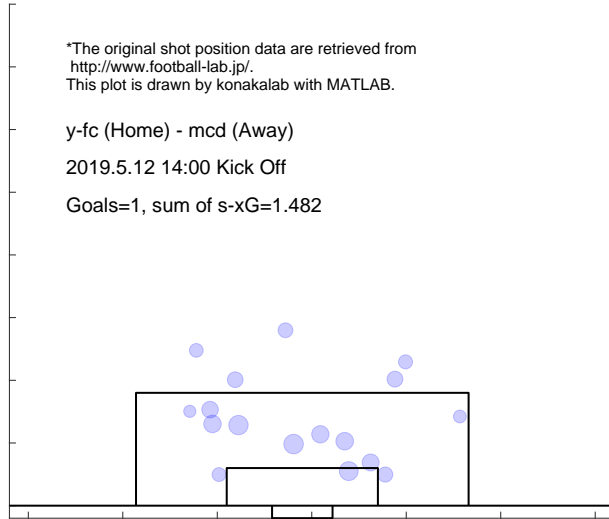

Match report based on s-xG

mcd (Home) - kyot (Away)

2019.5.19 16:00 Kick Off

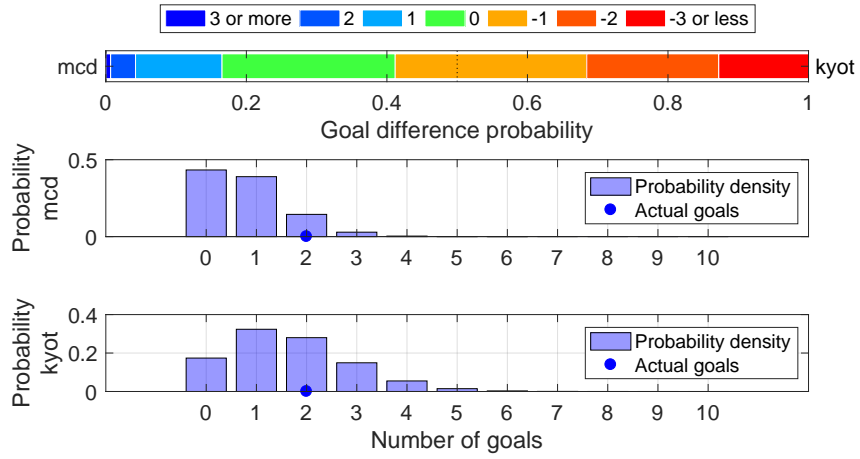

Shot distribution and s-xG, mcd

*The original shot position data are retrieved from <http://www.football-lab.jp/>. This plot is drawn by konakalab with MATLAB.

mcd (Home) - kyot (Away)

2019.5.19 16:00 Kick Off

Goals=2, sum of s-xG=0.780

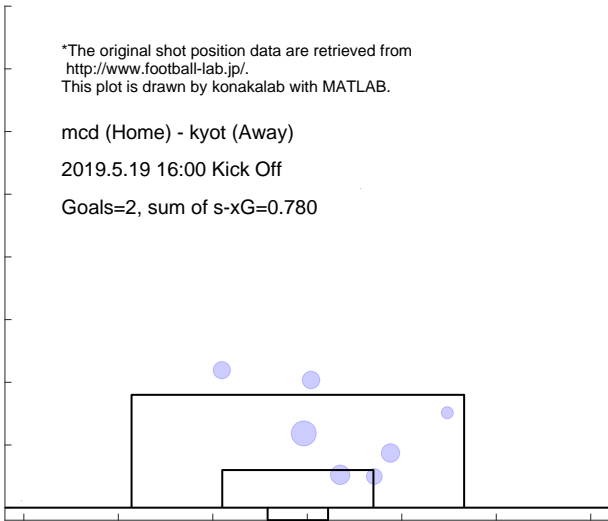

Shot distribution and s-xG, kyot

*The original shot position data are retrieved from <http://www.football-lab.jp/>. This plot is drawn by konakalab with MATLAB.

mcd (Home) - kyot (Away)

2019.5.19 16:00 Kick Off

Goals=2, sum of s-xG=1.647

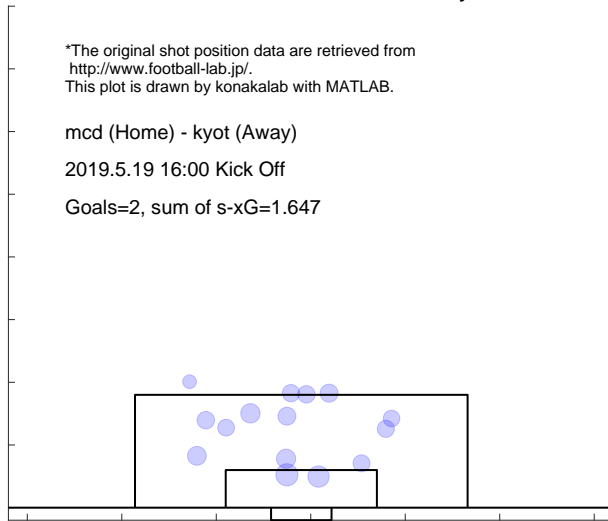

Match report based on s-xG

gifu (Home) - mcd (Away)
2019.5.26 19:00 Kick Off

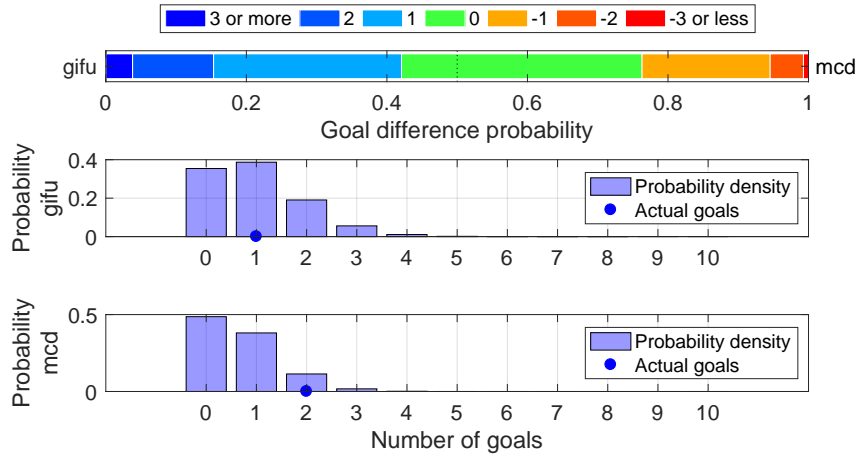

Shot distribution and s-xG, gifu

*The original shot position data are retrieved from <http://www.football-lab.jp/>.
This plot is drawn by konakalab with MATLAB.

gifu (Home) - mcd (Away)
2019.5.26 19:00 Kick Off
Goals=1, sum of s-xG=0.987

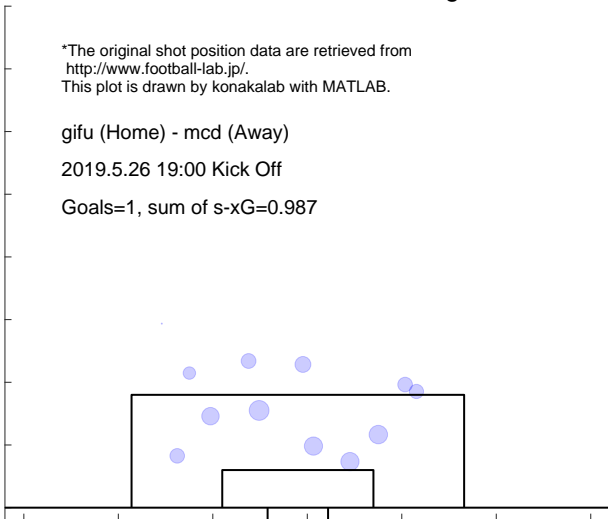

Shot distribution and s-xG, mcd

*The original shot position data are retrieved from <http://www.football-lab.jp/>.
This plot is drawn by konakalab with MATLAB.

gifu (Home) - mcd (Away)
2019.5.26 19:00 Kick Off
Goals=2, sum of s-xG=0.666

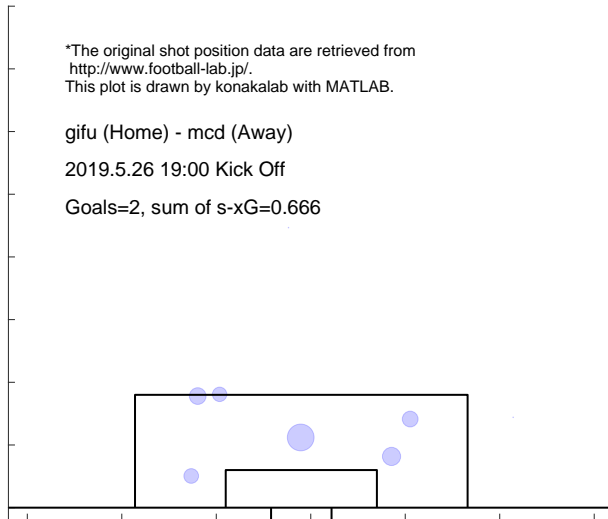

Match report based on s-xG

mcd (Home) - toch (Away)

2019.6.2 16:00 Kick Off

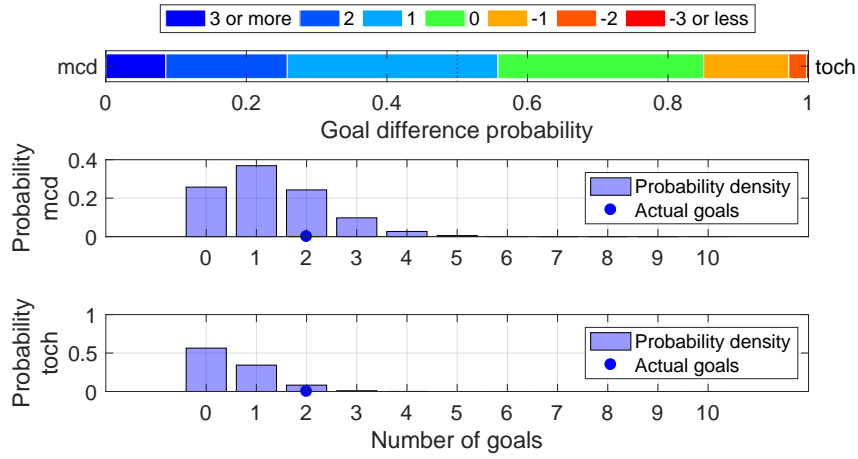

Shot distribution and s-xG, mcd

*The original shot position data are retrieved from <http://www.football-lab.jp/>.
This plot is drawn by konakalab with MATLAB.

mcd (Home) - toch (Away)

2019.6.2 16:00 Kick Off

Goals=2, sum of s-xG=1.287

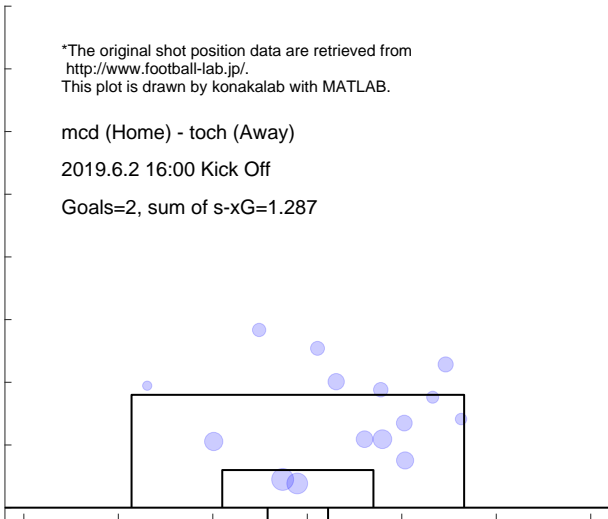

Shot distribution and s-xG, toch

*The original shot position data are retrieved from <http://www.football-lab.jp/>.
This plot is drawn by konakalab with MATLAB.

mcd (Home) - toch (Away)

2019.6.2 16:00 Kick Off

Goals=2, sum of s-xG=0.540

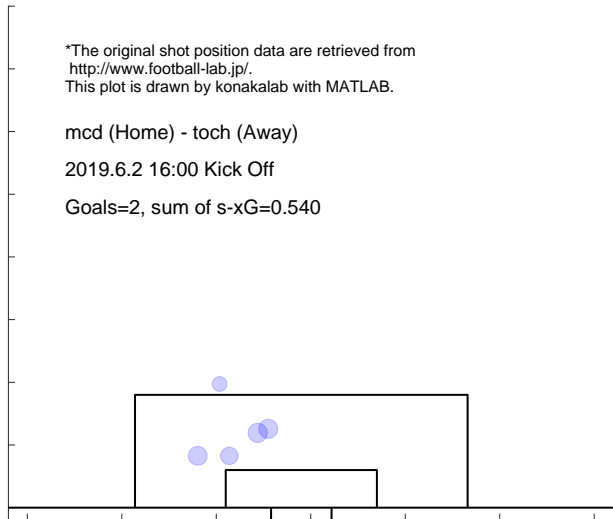

Match report based on s-xG

toku (Home) - mcd (Away)
 2019.6.8 18:00 Kick Off

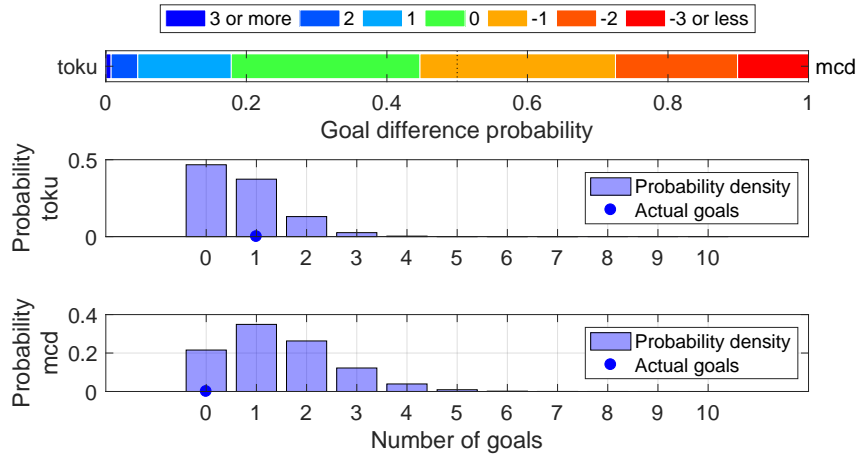

Shot distribution and s-xG, toku

*The original shot position data are retrieved from <http://www.football-lab.jp/>.
 This plot is drawn by konakalab with MATLAB.

toku (Home) - mcd (Away)
 2019.6.8 18:00 Kick Off
 Goals=1, sum of s-xG=0.725

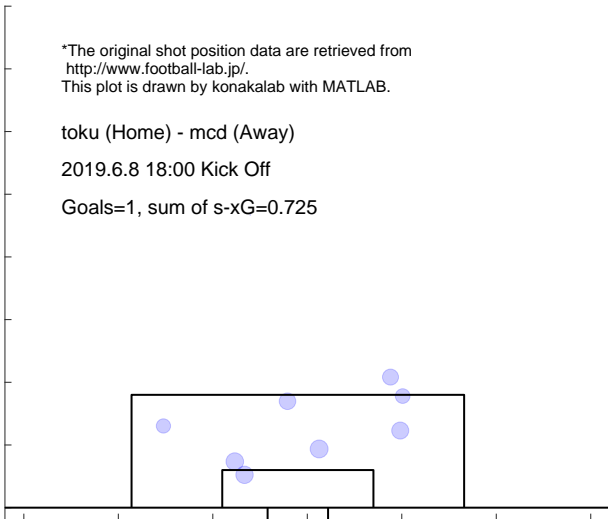

Shot distribution and s-xG, mcd

*The original shot position data are retrieved from <http://www.football-lab.jp/>.
 This plot is drawn by konakalab with MATLAB.

toku (Home) - mcd (Away)
 2019.6.8 18:00 Kick Off
 Goals=0, sum of s-xG=1.456

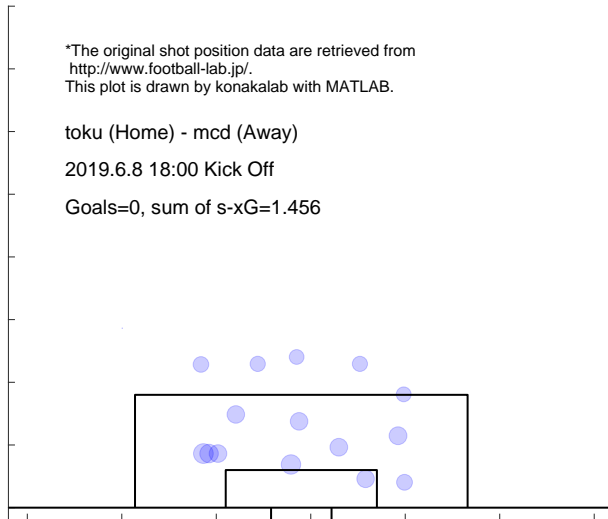

Match report based on s-xG

mcd (Home) - ngsk (Away)

2019.6.16 17:00 Kick Off

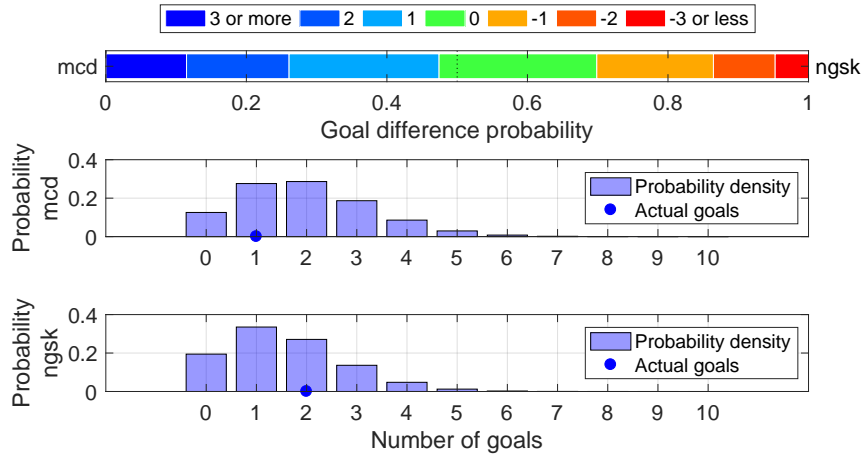

Shot distribution and s-xG, mcd

*The original shot position data are retrieved from <http://www.football-lab.jp/>. This plot is drawn by konakalab with MATLAB.

mcd (Home) - ngsk (Away)

2019.6.16 17:00 Kick Off

Goals=1, sum of s-xG=1.962

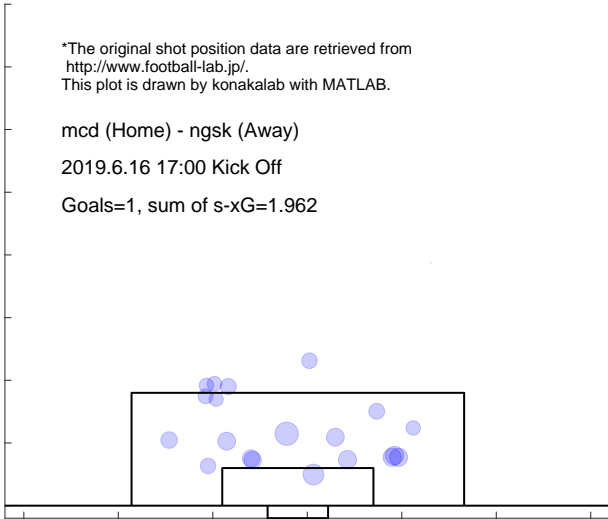

Shot distribution and s-xG, ngsk

*The original shot position data are retrieved from <http://www.football-lab.jp/>. This plot is drawn by konakalab with MATLAB.

mcd (Home) - ngsk (Away)

2019.6.16 17:00 Kick Off

Goals=2, sum of s-xG=1.557

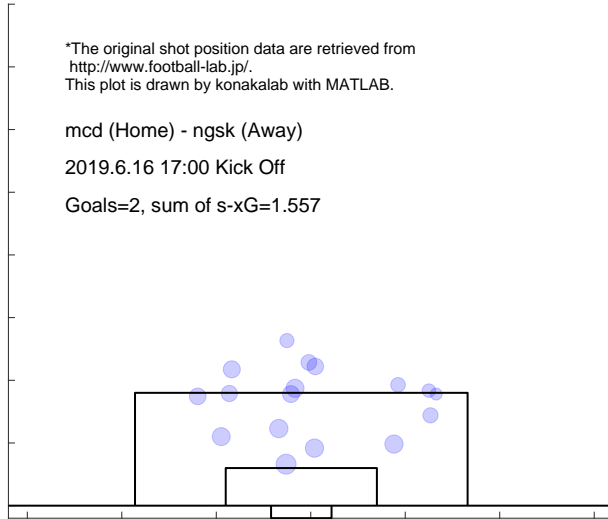

Match report based on s-xG

mcd (Home) - okay (Away)
 2019.6.23 18:00 Kick Off

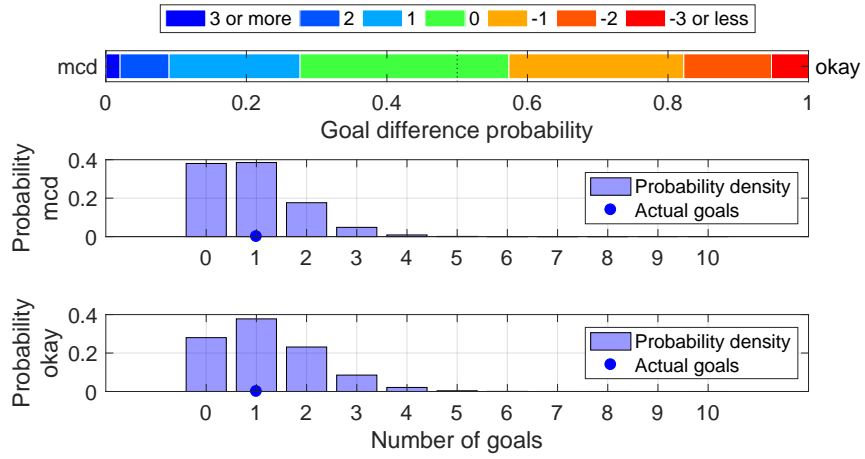

Shot distribution and s-xG, mcd

*The original shot position data are retrieved from <http://www.football-lab.jp/>.
 This plot is drawn by konakalab with MATLAB.

mcd (Home) - okay (Away)
 2019.6.23 18:00 Kick Off
 Goals=1, sum of s-xG=0.923

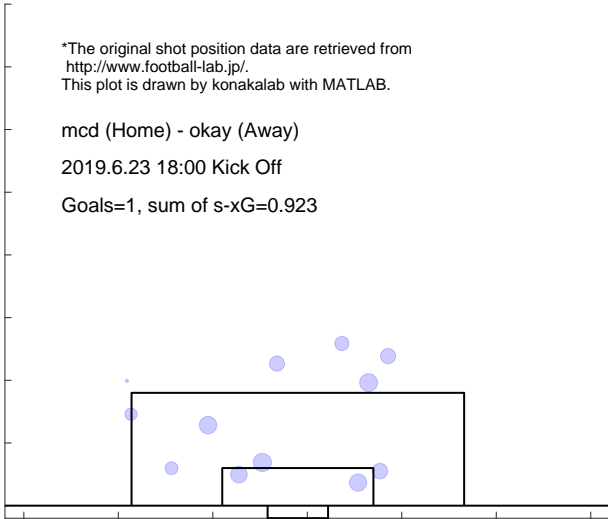

Shot distribution and s-xG, okay

*The original shot position data are retrieved from <http://www.football-lab.jp/>.
 This plot is drawn by konakalab with MATLAB.

mcd (Home) - okay (Away)
 2019.6.23 18:00 Kick Off
 Goals=1, sum of s-xG=1.203

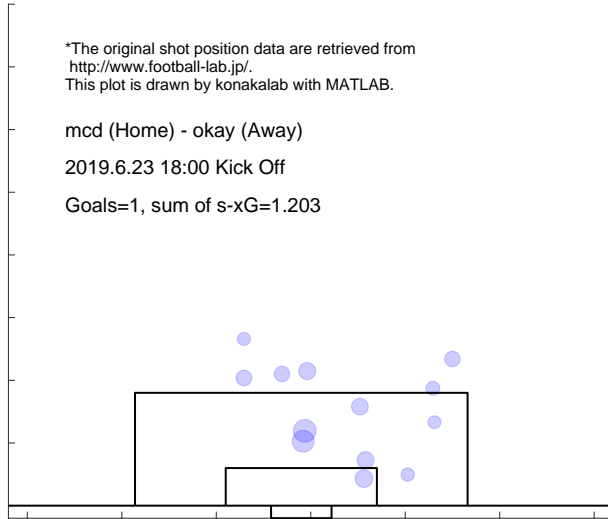

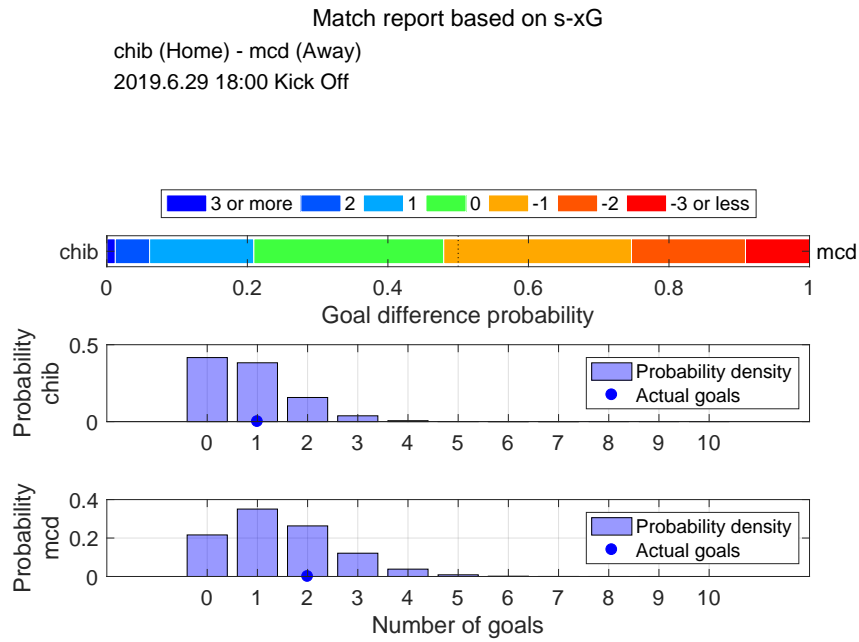

Shot distribution and s-xG, chib

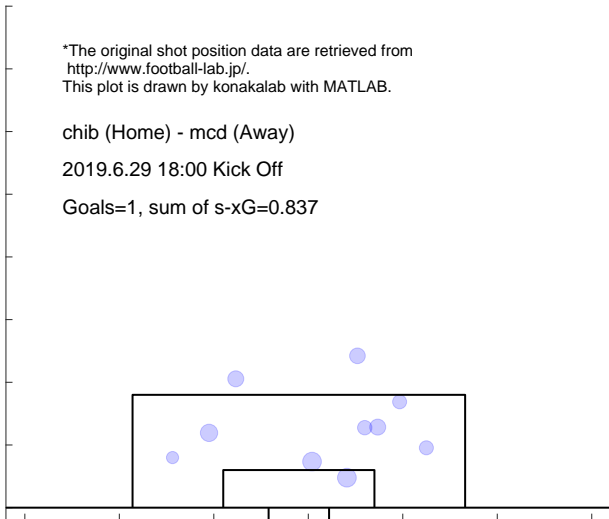

Shot distribution and s-xG, mcd

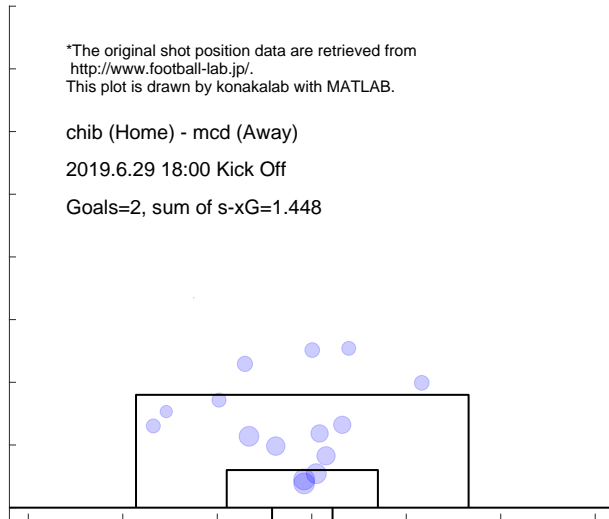

Match report based on s-xG

r-ya (Home) - mcd (Away)
2019.7.7 19:00 Kick Off

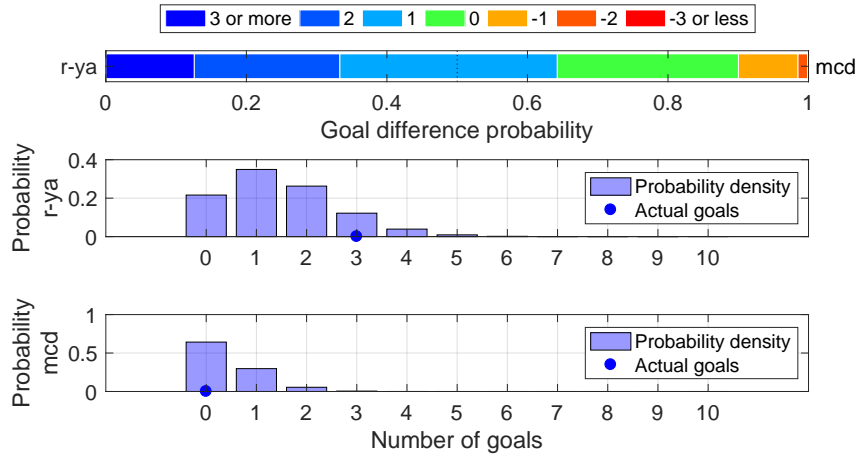

Shot distribution and s-xG, r-ya

*The original shot position data are retrieved from <http://www.football-lab.jp/>.
This plot is drawn by konakalab with MATLAB.

r-ya (Home) - mcd (Away)
2019.7.7 19:00 Kick Off
Goals=3, sum of s-xG=1.454

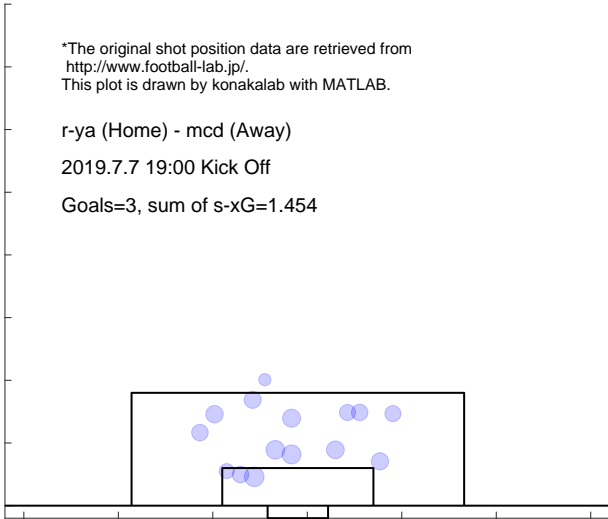

Shot distribution and s-xG, mcd

*The original shot position data are retrieved from <http://www.football-lab.jp/>.
This plot is drawn by konakalab with MATLAB.

r-ya (Home) - mcd (Away)
2019.7.7 19:00 Kick Off
Goals=0, sum of s-xG=0.423

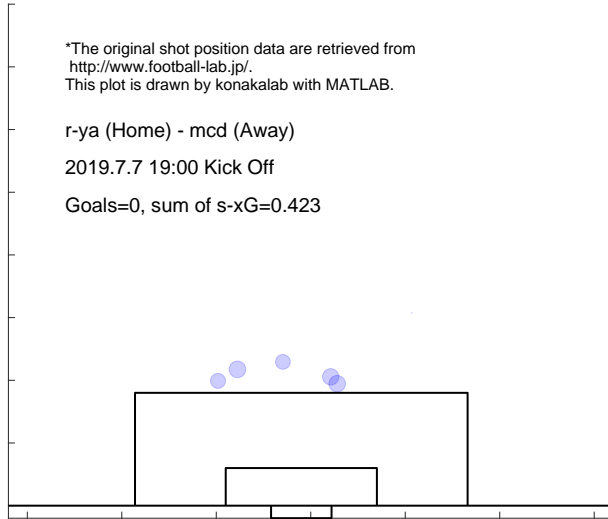

Match report based on s-xG

mcd (Home) - fuku (Away)
2019.7.14 18:00 Kick Off

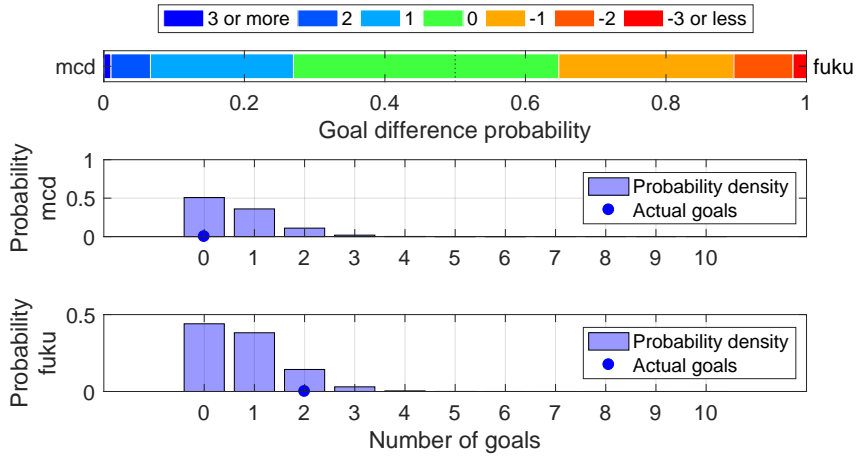

Shot distribution and s-xG, mcd

*The original shot position data are retrieved from <http://www.football-lab.jp/>.
This plot is drawn by konakalab with MATLAB.

mcd (Home) - fuku (Away)
2019.7.14 18:00 Kick Off
Goals=0, sum of s-xG=0.647

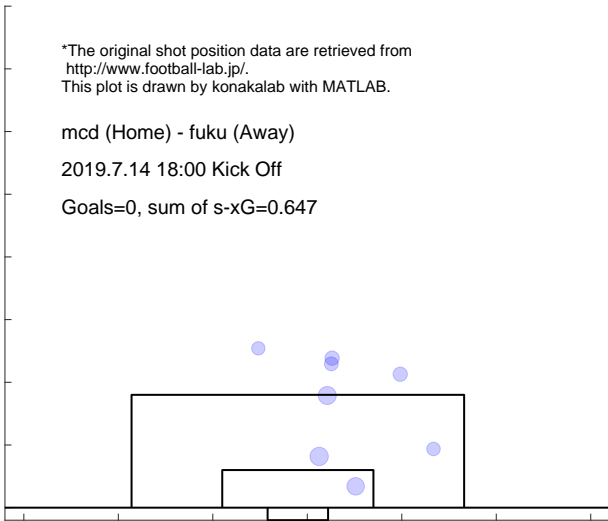

Shot distribution and s-xG, fuku

*The original shot position data are retrieved from <http://www.football-lab.jp/>.
This plot is drawn by konakalab with MATLAB.

mcd (Home) - fuku (Away)
2019.7.14 18:00 Kick Off
Goals=2, sum of s-xG=0.777

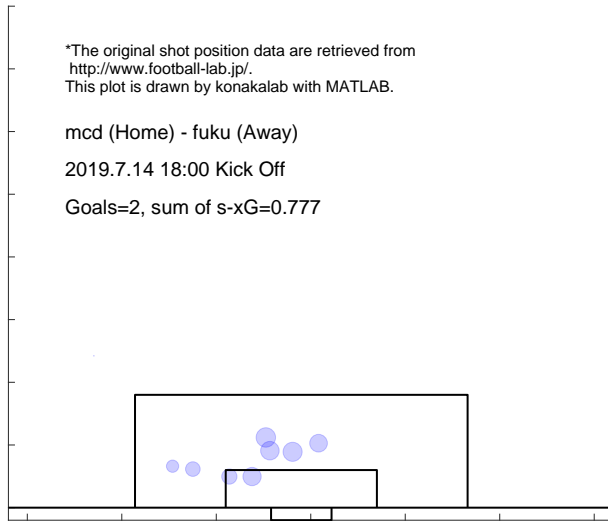

Match report based on s-xG

mcd (Home) - toku (Away)
2019.7.21 18:00 Kick Off

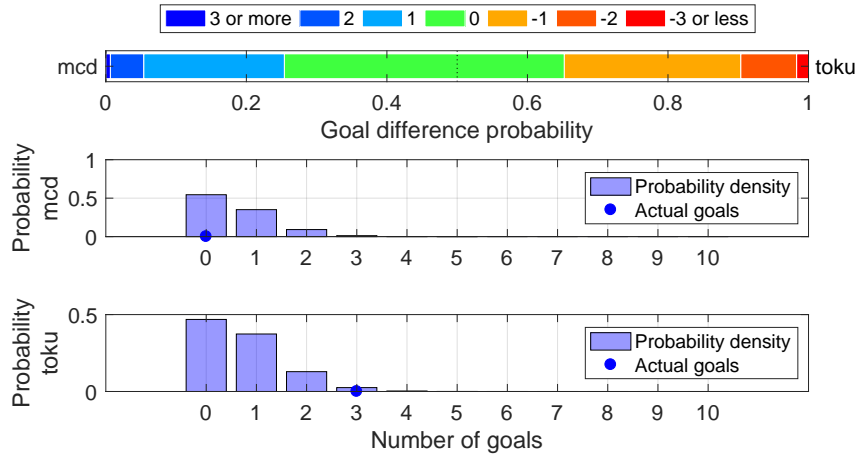

Shot distribution and s-xG, mcd

*The original shot position data are retrieved from <http://www.football-lab.jp/>.
This plot is drawn by konakalab with MATLAB.

mcd (Home) - toku (Away)
2019.7.21 18:00 Kick Off

Goals=0, sum of s-xG=0.574, shots=7

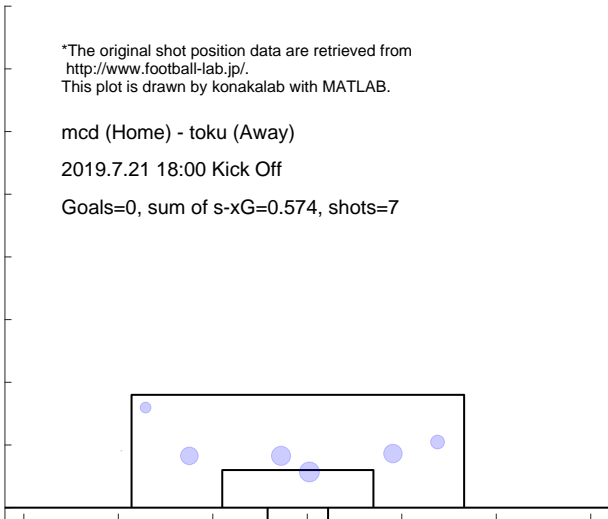

Shot distribution and s-xG, toku

*The original shot position data are retrieved from <http://www.football-lab.jp/>.
This plot is drawn by konakalab with MATLAB.

mcd (Home) - toku (Away)
2019.7.21 18:00 Kick Off

Goals=3, sum of s-xG=0.722, shots=10

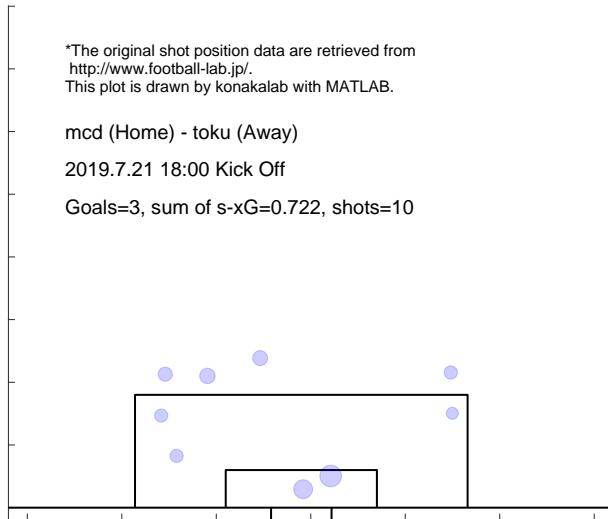

Match report based on s-xG

tk-v (Home) - mcd (Away)
2019.7.27 19:00 Kick Off

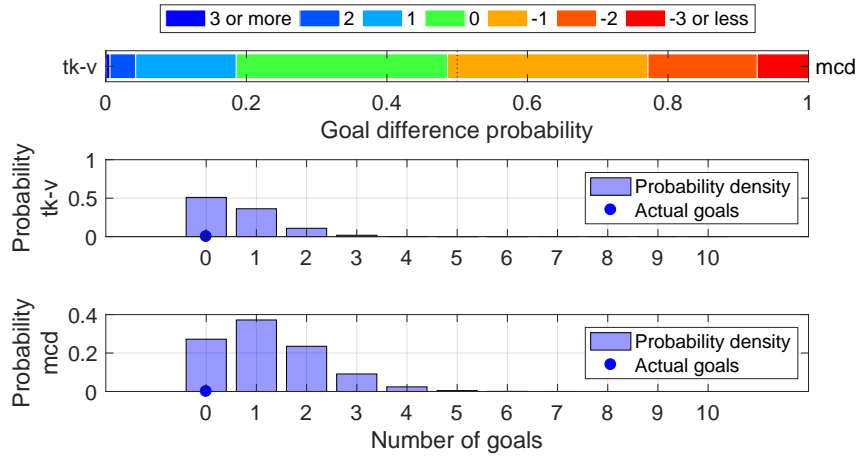

Shot distribution and s-xG, tk-v

*The original shot position data are retrieved from <http://www.football-lab.jp/>.
This plot is drawn by konakalab with MATLAB.

tk-v (Home) - mcd (Away)
2019.7.27 19:00 Kick Off

Goals=0, sum of s-xG=0.640, shots=7

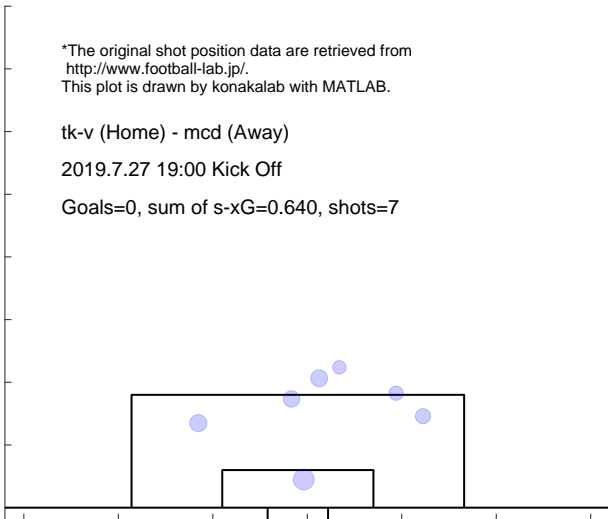

Shot distribution and s-xG, mcd

*The original shot position data are retrieved from <http://www.football-lab.jp/>.
This plot is drawn by konakalab with MATLAB.

tk-v (Home) - mcd (Away)
2019.7.27 19:00 Kick Off

Goals=0, sum of s-xG=1.240, shots=15

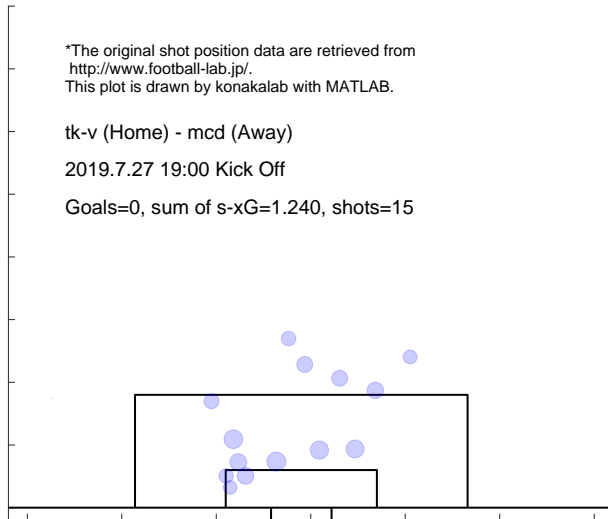

Match report based on s-xG

mcd (Home) - niig (Away)
2019.7.31 19:00 Kick Off

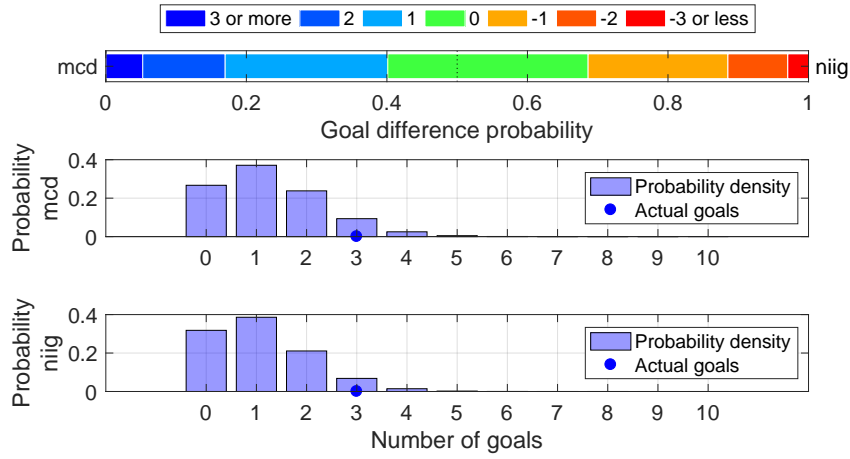

Shot distribution and s-xG, mcd

*The original shot position data are retrieved from <http://www.football-lab.jp/>.
This plot is drawn by konakalab with MATLAB.

mcd (Home) - niig (Away)
2019.7.31 19:00 Kick Off
Goals=3, sum of s-xG=1.256, shots=15

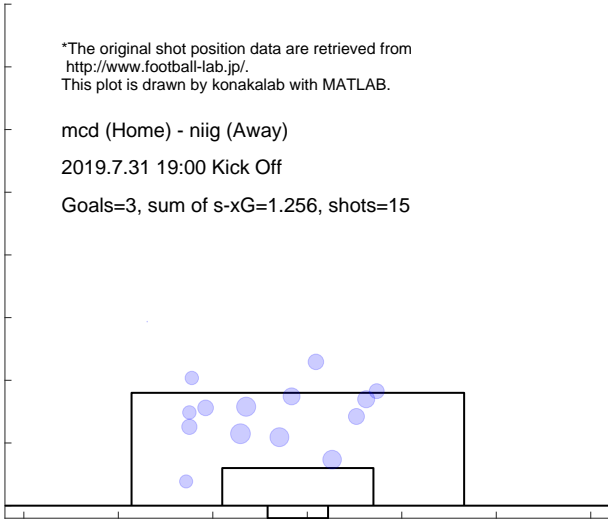

Shot distribution and s-xG, niig

*The original shot position data are retrieved from <http://www.football-lab.jp/>.
This plot is drawn by konakalab with MATLAB.

mcd (Home) - niig (Away)
2019.7.31 19:00 Kick Off
Goals=3, sum of s-xG=1.082, shots=10

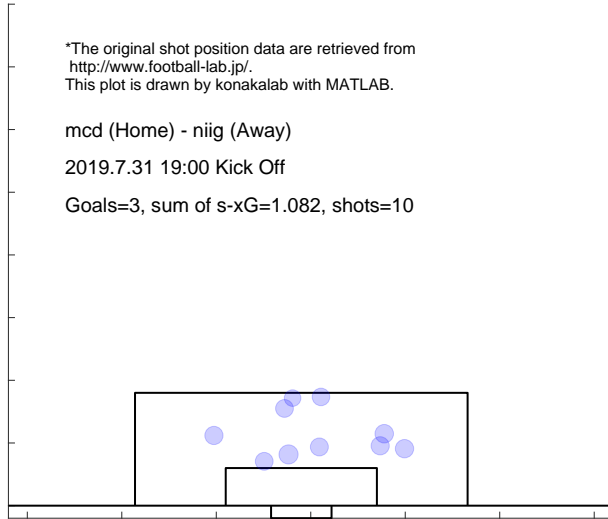

Match report based on s-xG

kofu (Home) - mcd (Away)
2019.8.4 18:00 Kick Off

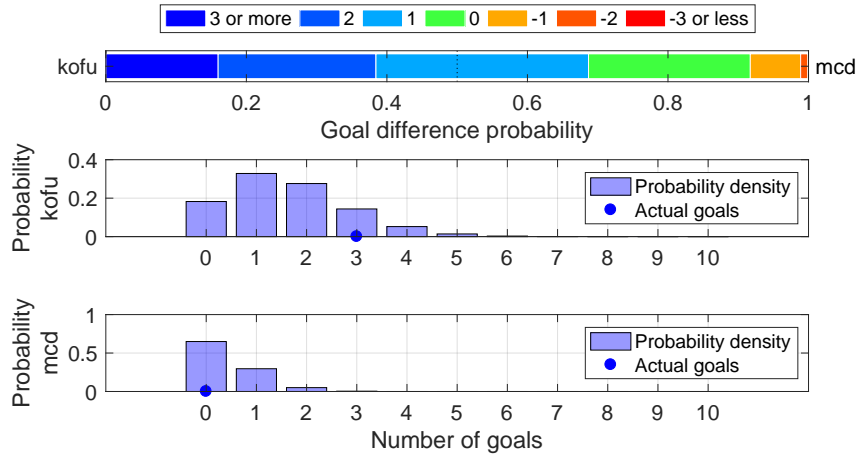

Shot distribution and s-xG, kofu

*The original shot position data are retrieved from <http://www.football-lab.jp/>.
This plot is drawn by konakalab with MATLAB.

kofu (Home) - mcd (Away)
2019.8.4 18:00 Kick Off
Goals=3, sum of s-xG=1.610, shots=17

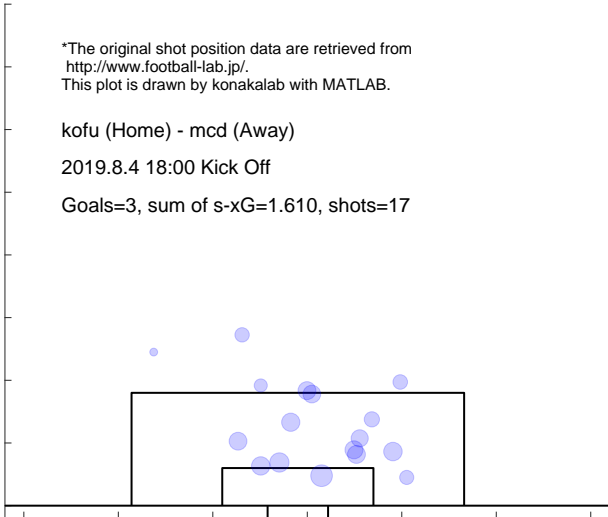

Shot distribution and s-xG, mcd

*The original shot position data are retrieved from <http://www.football-lab.jp/>.
This plot is drawn by konakalab with MATLAB.

kofu (Home) - mcd (Away)
2019.8.4 18:00 Kick Off
Goals=0, sum of s-xG=0.409, shots=4

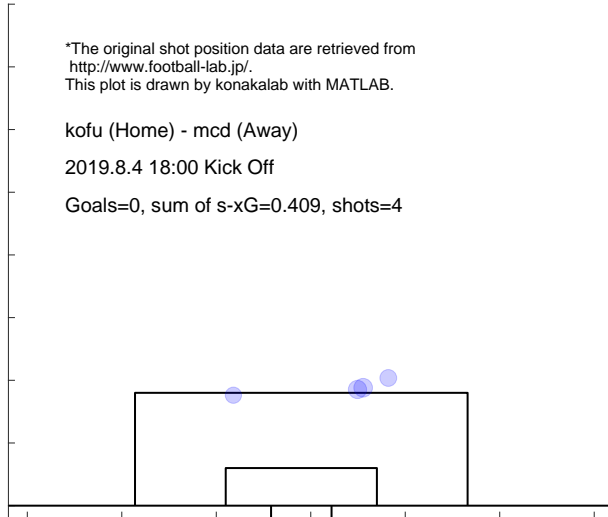

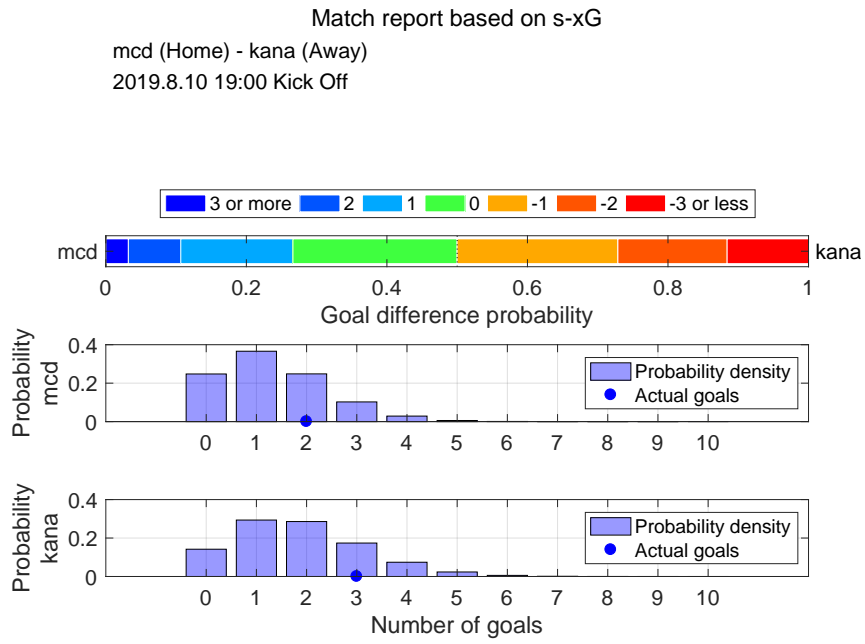

Shot distribution and s-xG, mcd

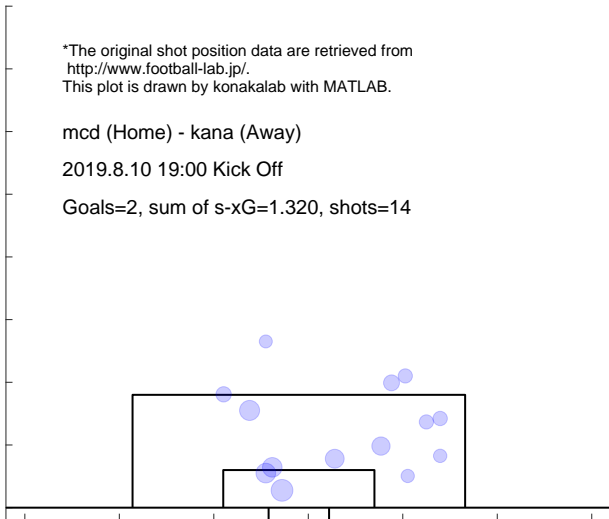

Shot distribution and s-xG, kana

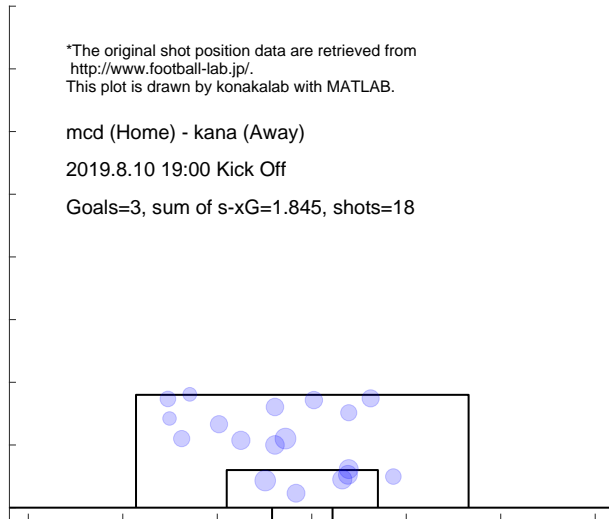

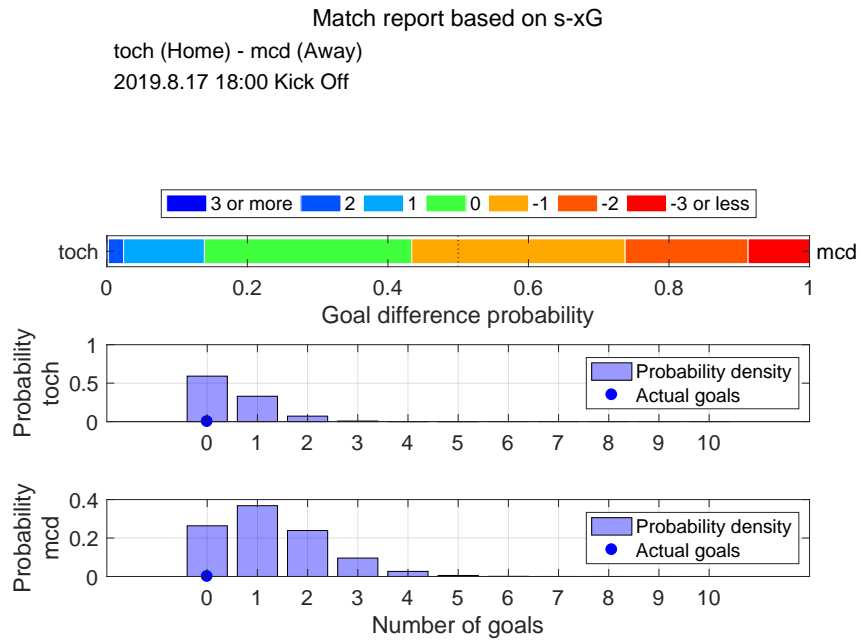

Shot distribution and s-xG, toch

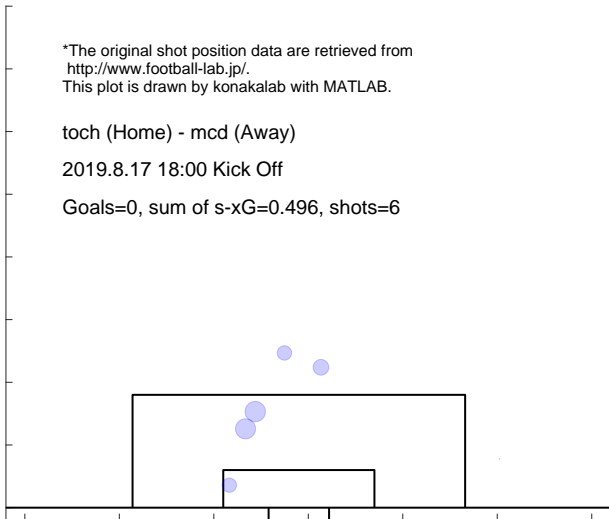

Shot distribution and s-xG, mcd

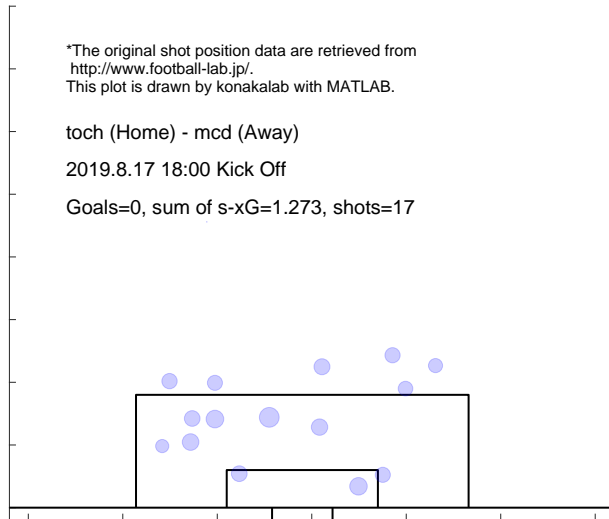

Match report based on s-xG

okay (Home) - mcd (Away)
2019.8.25 19:00 Kick Off

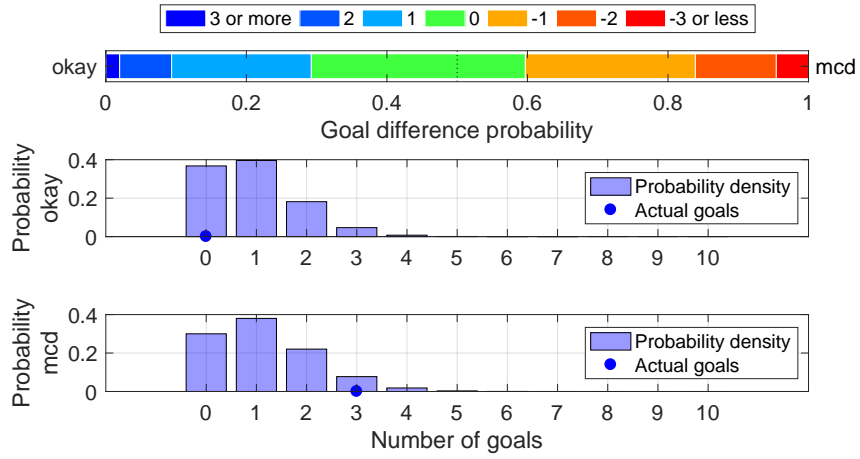

Shot distribution and s-xG, okay

*The original shot position data are retrieved from <http://www.football-lab.jp/>.
This plot is drawn by konakalab with MATLAB.

okay (Home) - mcd (Away)
2019.8.25 19:00 Kick Off

Goals=0, sum of s-xG=0.933, shots=8

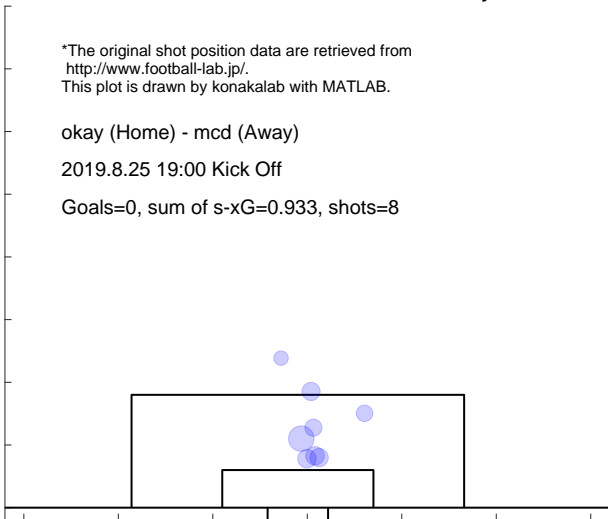

Shot distribution and s-xG, mcd

*The original shot position data are retrieved from <http://www.football-lab.jp/>.
This plot is drawn by konakalab with MATLAB.

okay (Home) - mcd (Away)
2019.8.25 19:00 Kick Off

Goals=3, sum of s-xG=1.145, shots=14

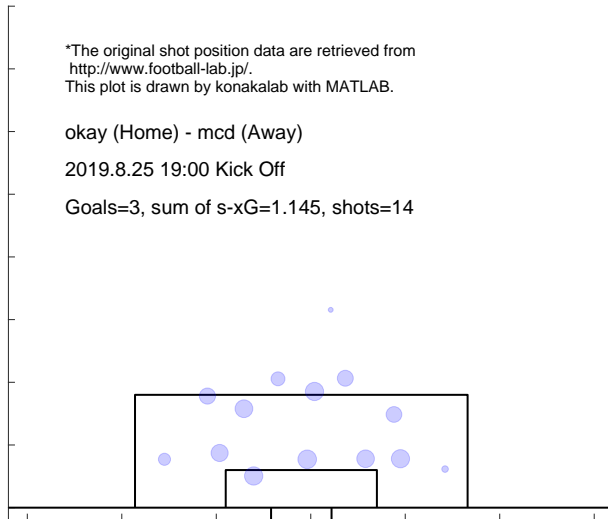

Match report based on s-xG

mcd (Home) - chib (Away)

2019.9.1 18:00 Kick Off

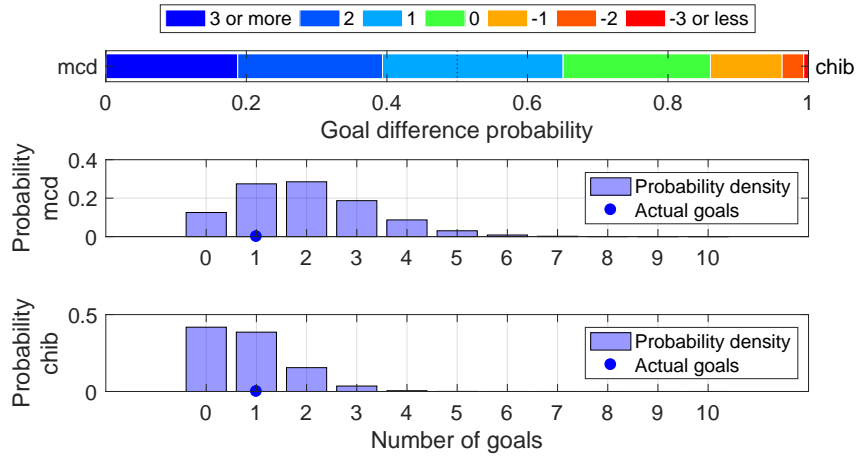

Shot distribution and s-xG, mcd

*The original shot position data are retrieved from <http://www.football-lab.jp/>.
This plot is drawn by konakalab with MATLAB.

mcd (Home) - chib (Away)

2019.9.1 18:00 Kick Off

Goals=1, sum of s-xG=1.971, shots=21

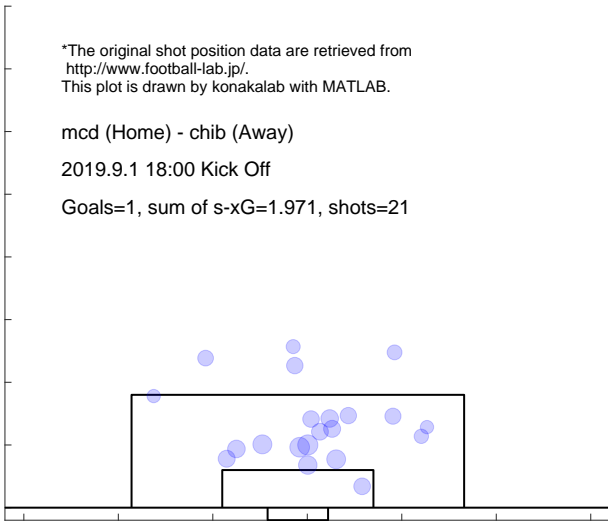

Shot distribution and s-xG, chib

*The original shot position data are retrieved from <http://www.football-lab.jp/>.
This plot is drawn by konakalab with MATLAB.

mcd (Home) - chib (Away)

2019.9.1 18:00 Kick Off

Goals=1, sum of s-xG=0.825, shots=8

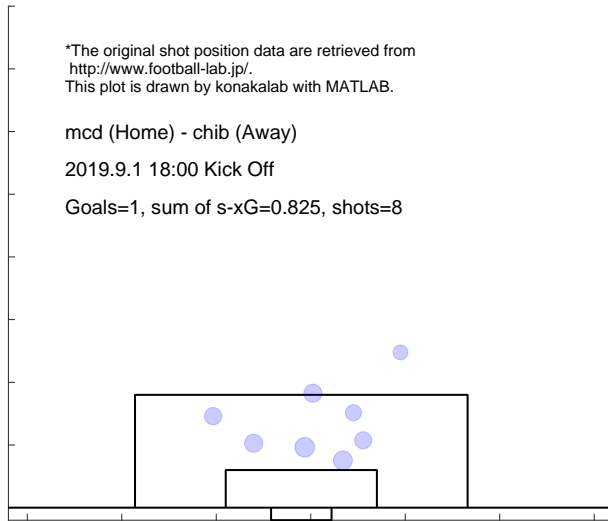

Match report based on s-xG

omiy (Home) - mcd (Away)

2019.9.7 19:00 Kick Off

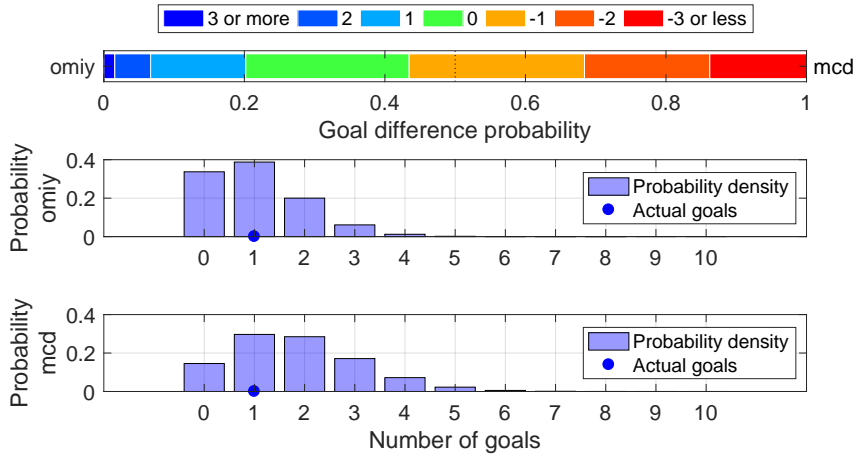

Shot distribution and s-xG, omiy

*The original shot position data are retrieved from <http://www.football-lab.jp/>. This plot is drawn by konakalab with MATLAB.

omiy (Home) - mcd (Away)

2019.9.7 19:00 Kick Off

Goals=1, sum of s-xG=1.029, shots=10

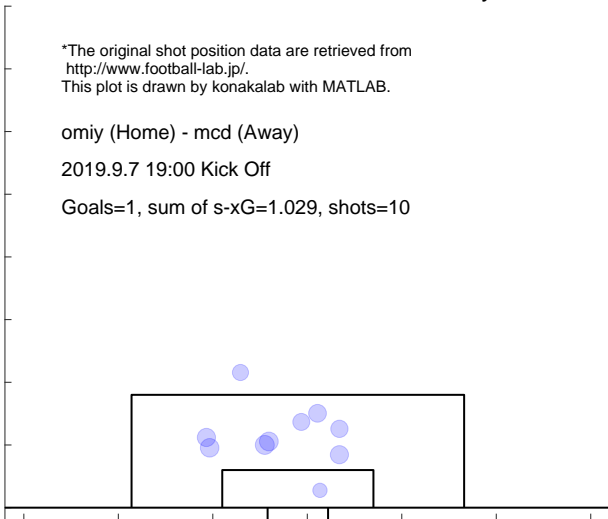

Shot distribution and s-xG, mcd

*The original shot position data are retrieved from <http://www.football-lab.jp/>. This plot is drawn by konakalab with MATLAB.

omiy (Home) - mcd (Away)

2019.9.7 19:00 Kick Off

Goals=1, sum of s-xG=1.824, shots=20

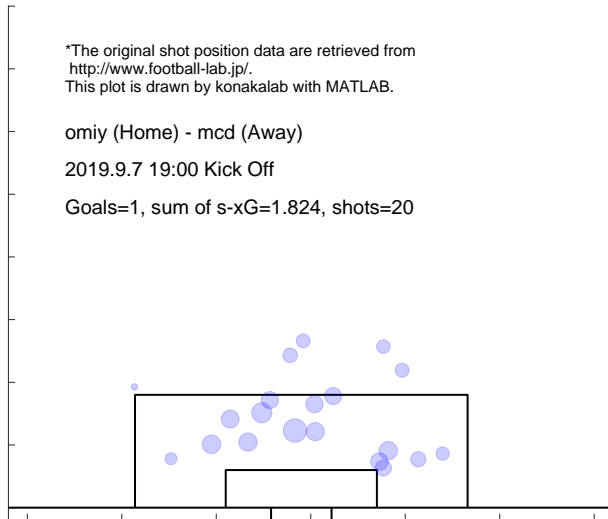

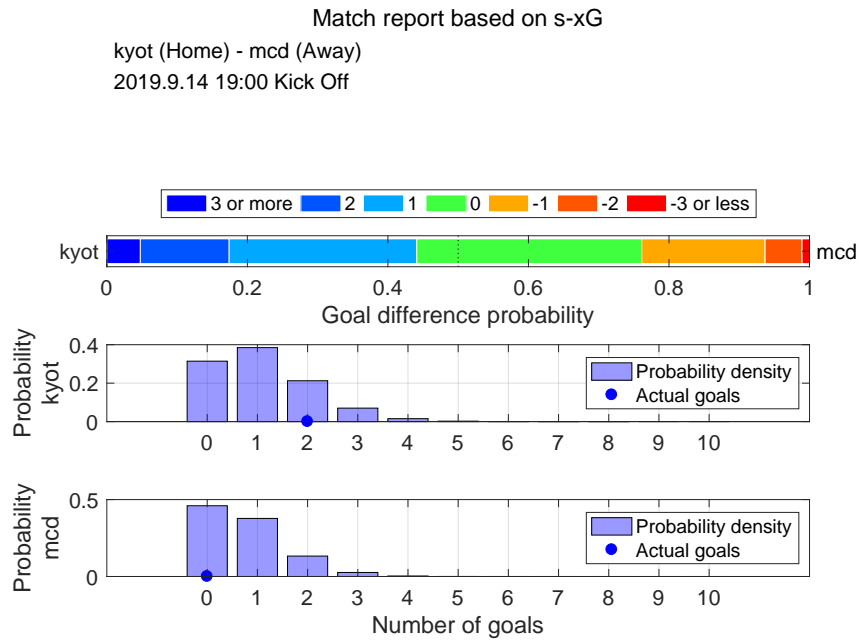

Shot distribution and s-xG, kyot

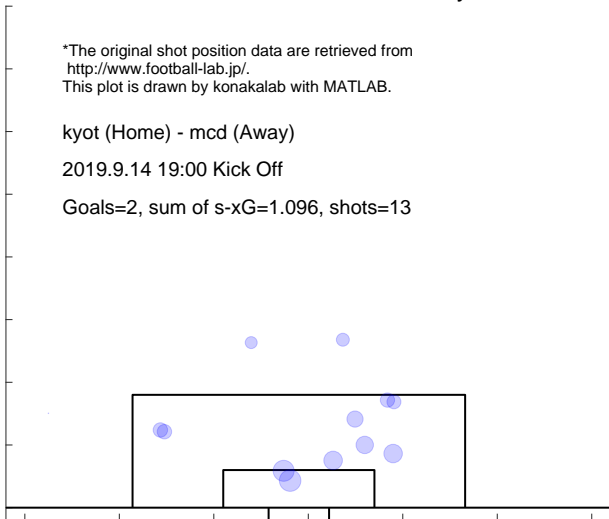

Shot distribution and s-xG, mcd

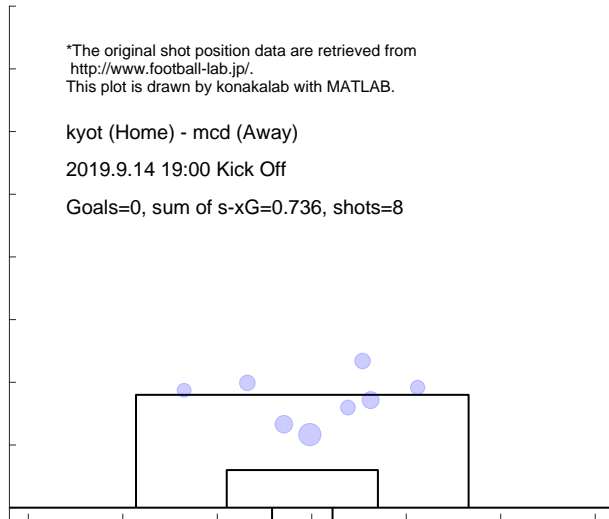

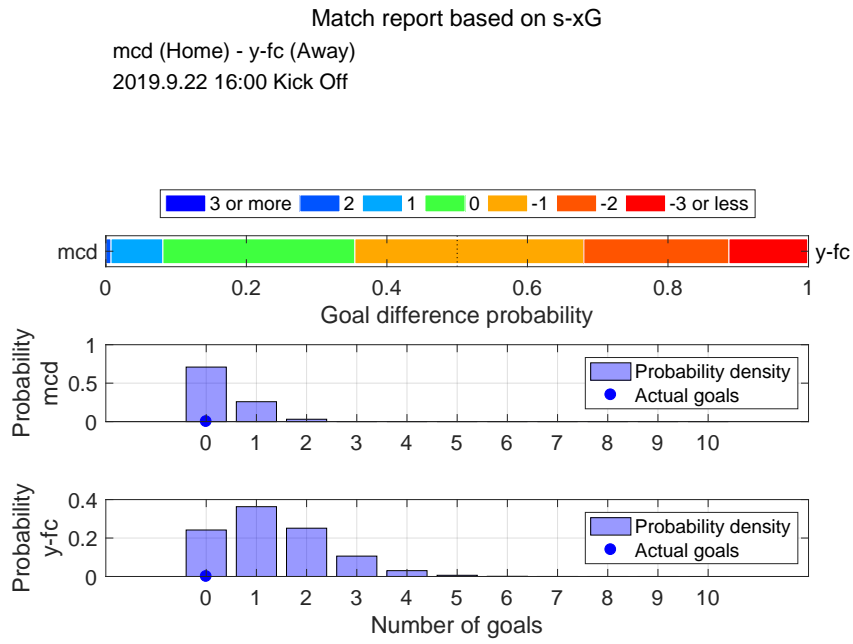

Shot distribution and s-xG, mcd

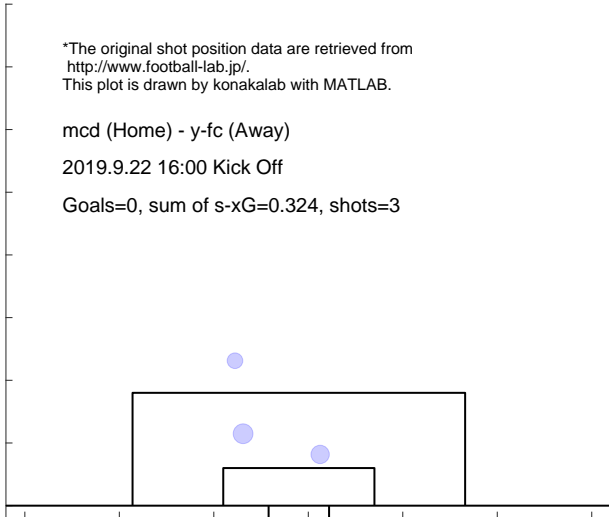

Shot distribution and s-xG, y-fc

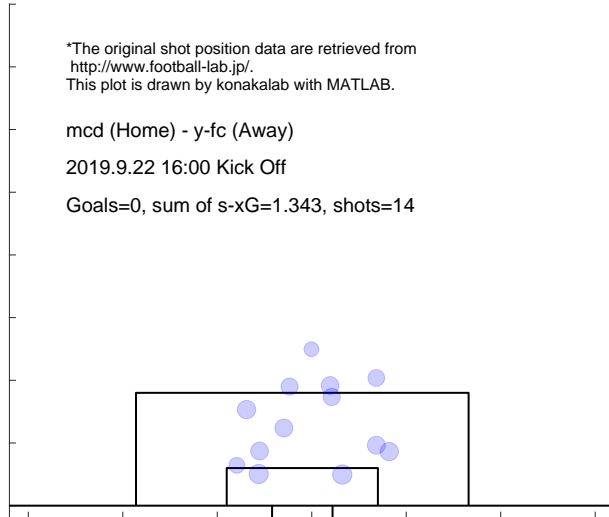

Match report based on s-xG

mcd (Home) - ryuk (Away)
2019.9.29 16:00 Kick Off

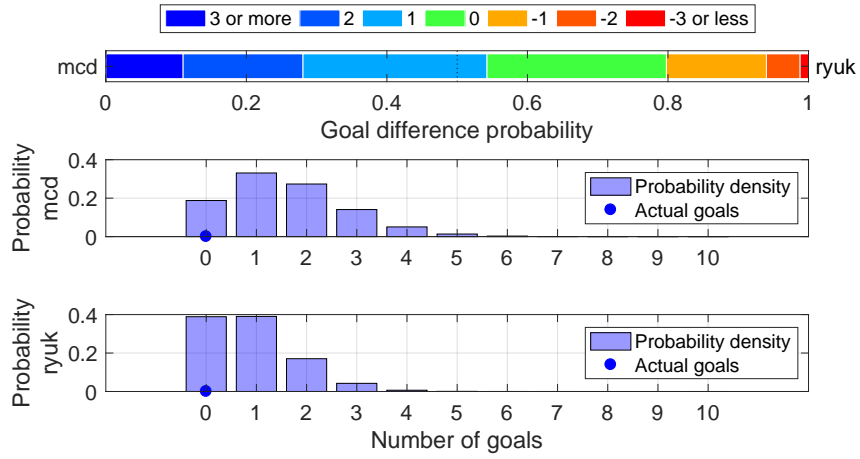

Shot distribution and s-xG, mcd

*The original shot position data are retrieved from <http://www.football-lab.jp/>.
This plot is drawn by konakalab with MATLAB.

mcd (Home) - ryuk (Away)
2019.9.29 16:00 Kick Off
Goals=0, sum of s-xG=1.589, shots=17

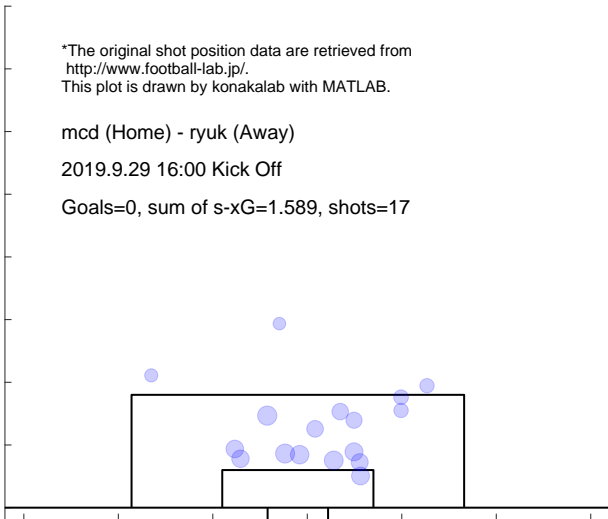

Shot distribution and s-xG, ryuk

*The original shot position data are retrieved from <http://www.football-lab.jp/>.
This plot is drawn by konakalab with MATLAB.

mcd (Home) - ryuk (Away)
2019.9.29 16:00 Kick Off
Goals=0, sum of s-xG=0.889, shots=9

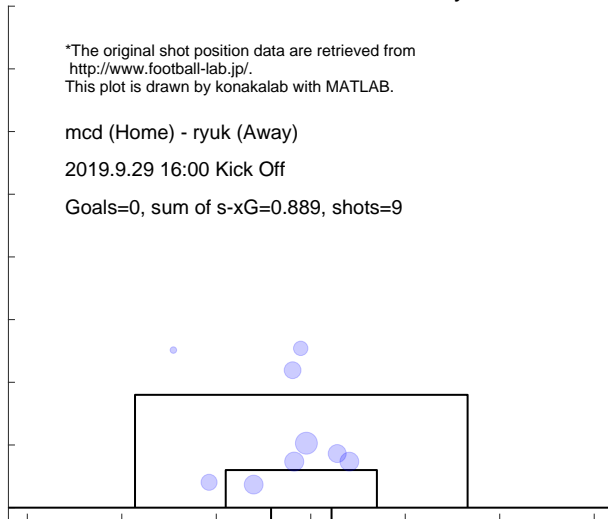

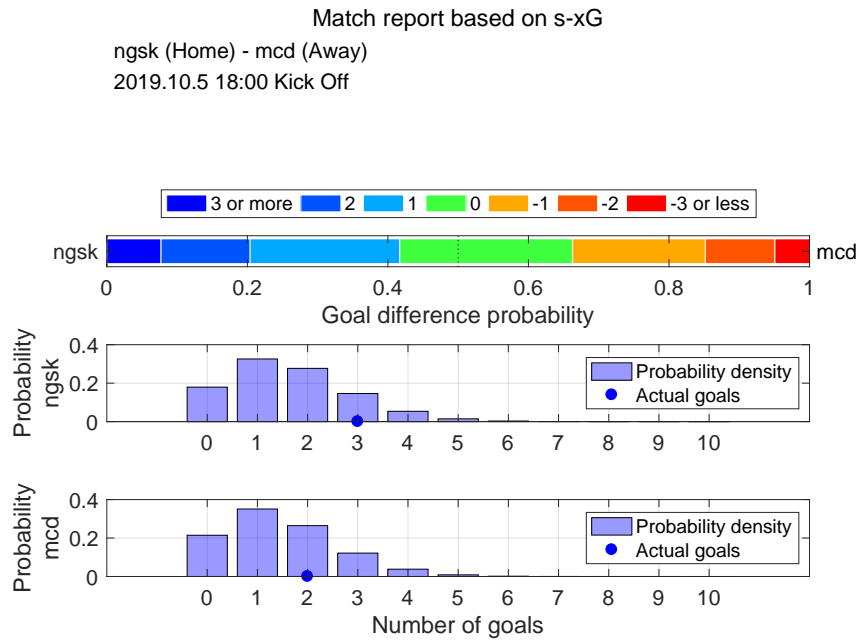

Shot distribution and s-xG, ngsk

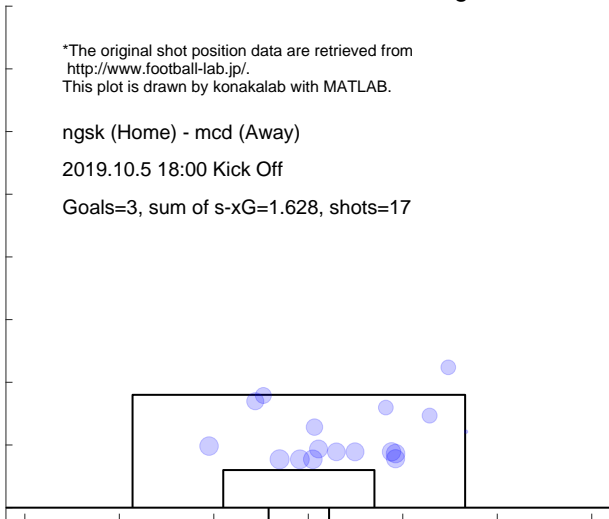

Shot distribution and s-xG, mcd

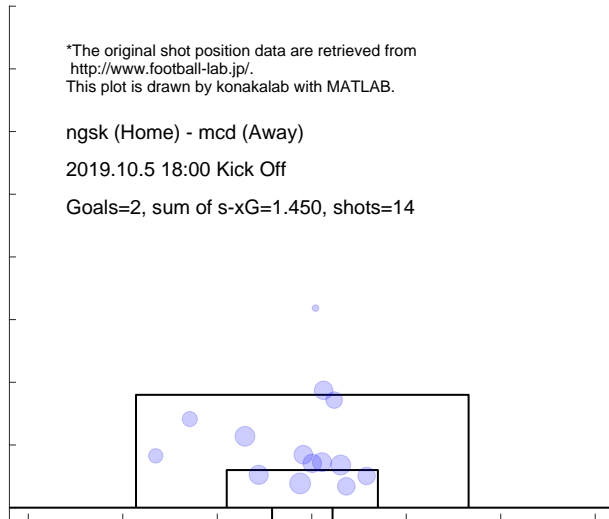

Match report based on s-xG

mcd (Home) - kufc (Away)
2019.10.13 17:00 Kick Off

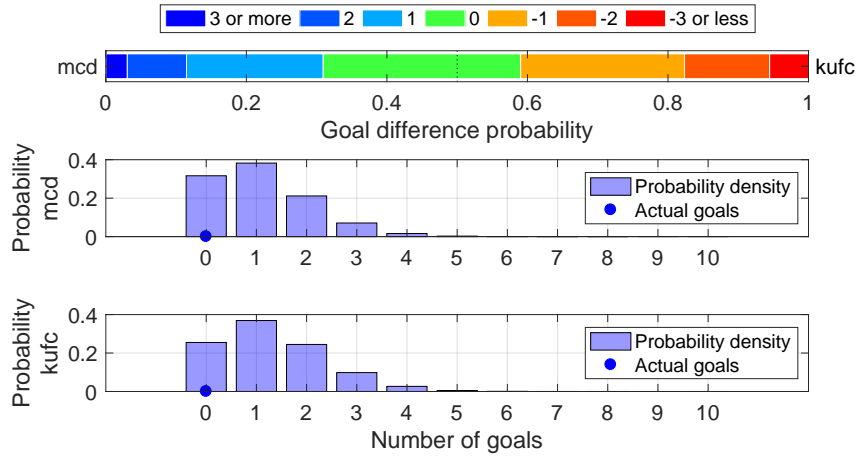

Shot distribution and s-xG, mcd

*The original shot position data are retrieved from <http://www.football-lab.jp/>.
This plot is drawn by konakalab with MATLAB.

mcd (Home) - kufc (Away)
2019.10.13 17:00 Kick Off
Goals=0, sum of s-xG=1.096, shots=13

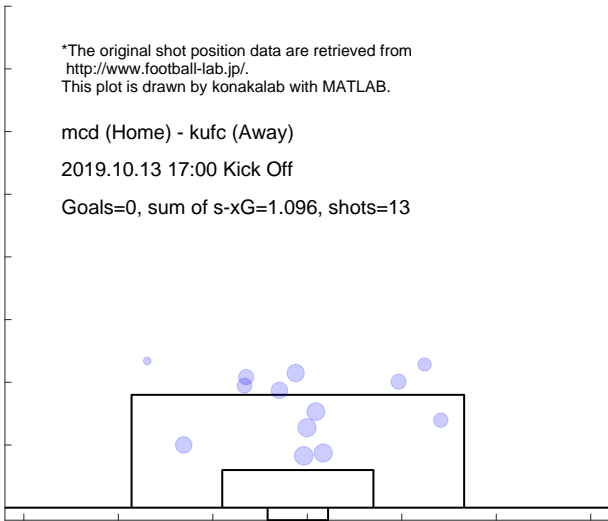

Shot distribution and s-xG, kufc

*The original shot position data are retrieved from <http://www.football-lab.jp/>.
This plot is drawn by konakalab with MATLAB.

mcd (Home) - kufc (Away)
2019.10.13 17:00 Kick Off
Goals=0, sum of s-xG=1.291, shots=14

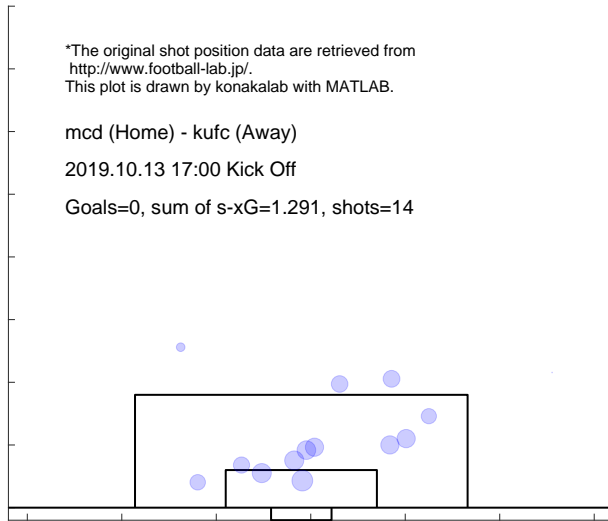

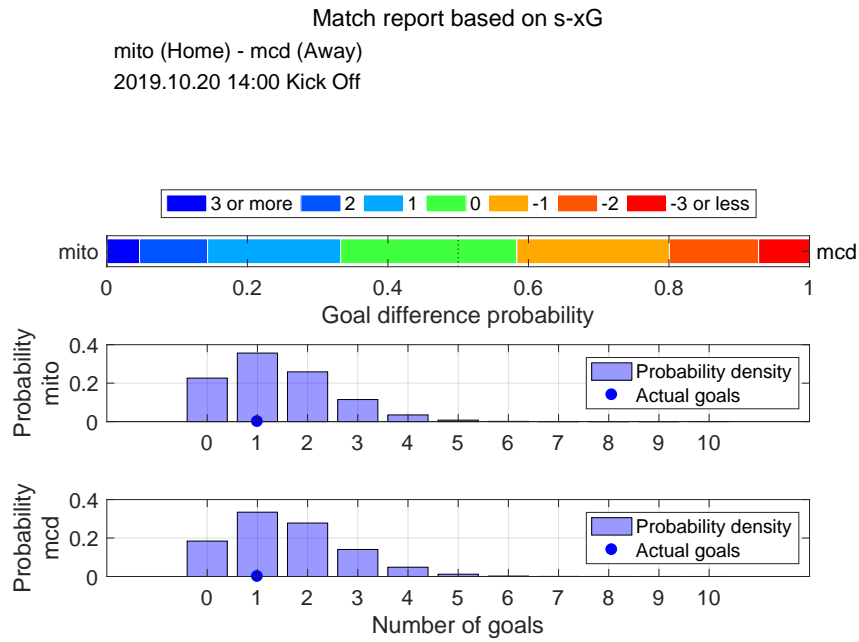

Shot distribution and s-xG, mito

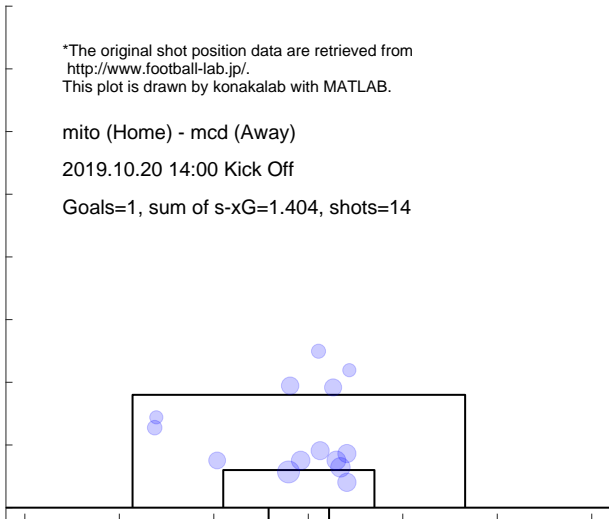

Shot distribution and s-xG, mcd

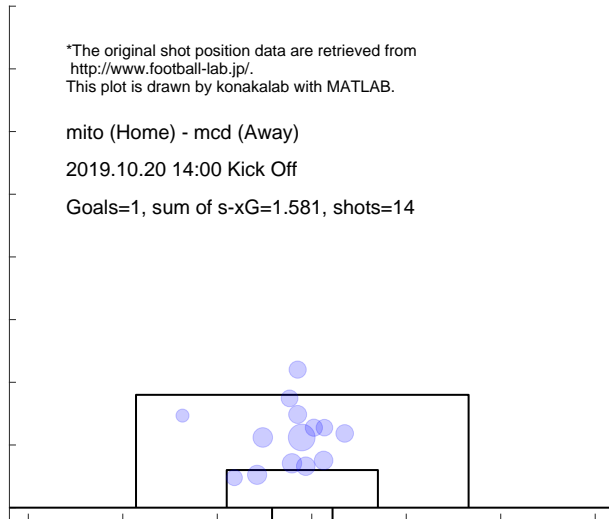

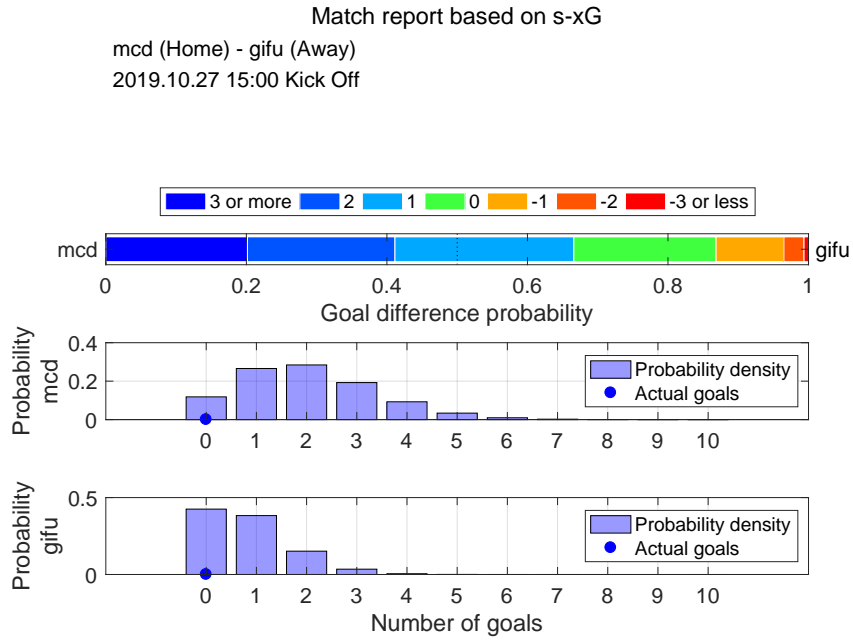

Shot distribution and s-xG, mcd

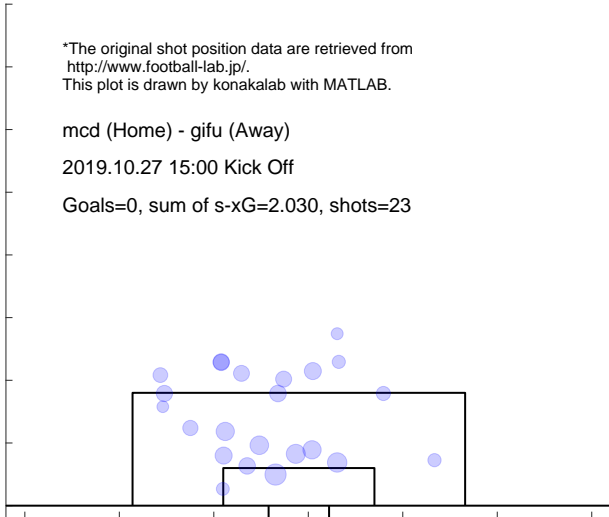

Shot distribution and s-xG, gifu

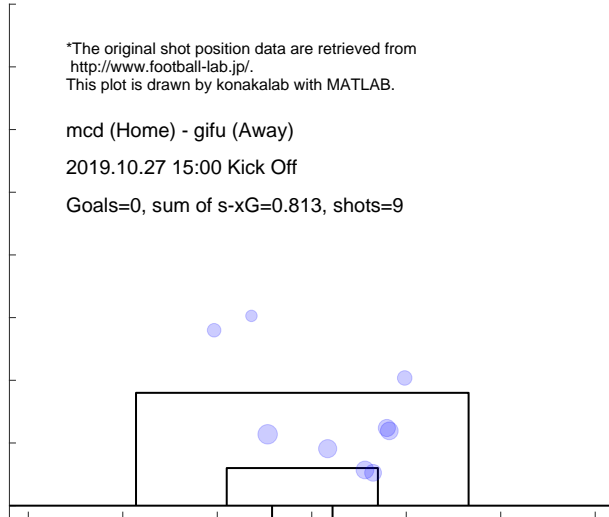

Match report based on s-xG
 ehim (Home) - mcd (Away)
 2019.11.3 15:00 Kick Off

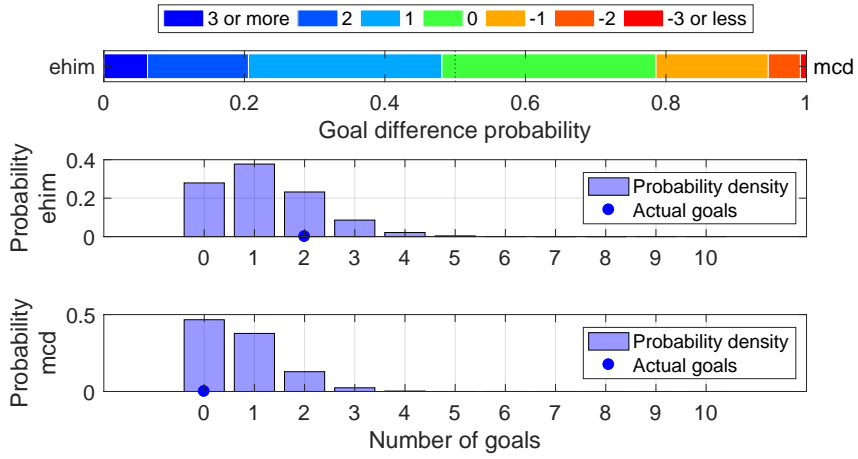

Shot distribution and s-xG, ehim

*The original shot position data are retrieved from <http://www.football-lab.jp/>.
 This plot is drawn by konakalab with MATLAB.

ehim (Home) - mcd (Away)
 2019.11.3 15:00 Kick Off
 Goals=2, sum of s-xG=1.206, shots=12

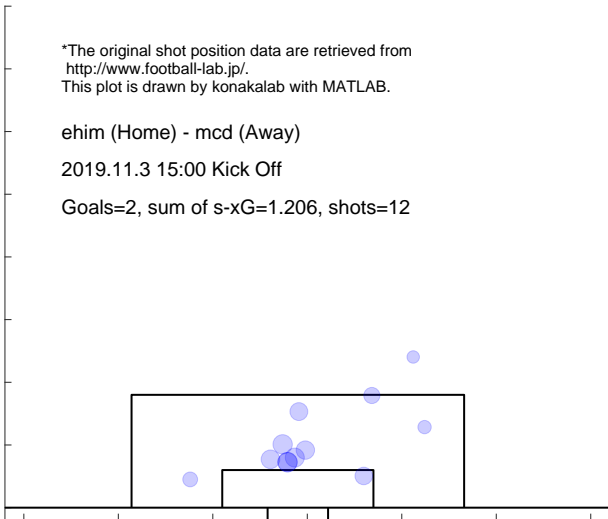

Shot distribution and s-xG, mcd

*The original shot position data are retrieved from <http://www.football-lab.jp/>.
 This plot is drawn by konakalab with MATLAB.

ehim (Home) - mcd (Away)
 2019.11.3 15:00 Kick Off
 Goals=0, sum of s-xG=0.719, shots=8

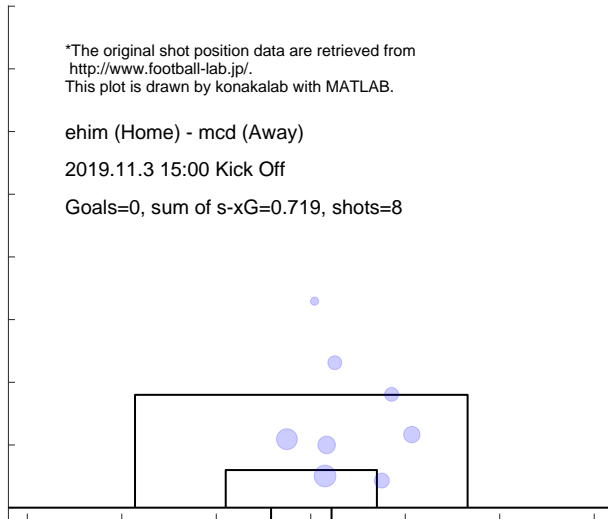

Match report based on s-xG

mcd (Home) - r-ya (Away)
 2019.11.10 14:00 Kick Off

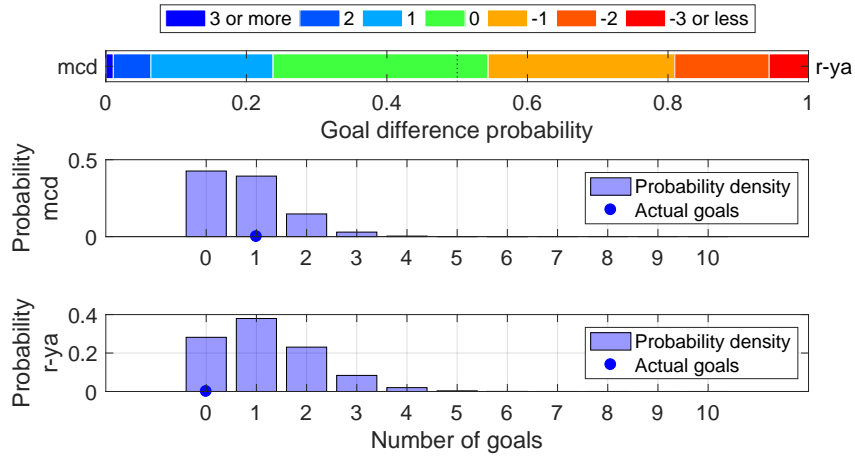

Shot distribution and s-xG, mcd

*The original shot position data are retrieved from <http://www.football-lab.jp/>.
 This plot is drawn by konakalab with MATLAB.

mcd (Home) - r-ya (Away)
 2019.11.10 14:00 Kick Off

Goals=1, sum of s-xG=0.791, shots=9

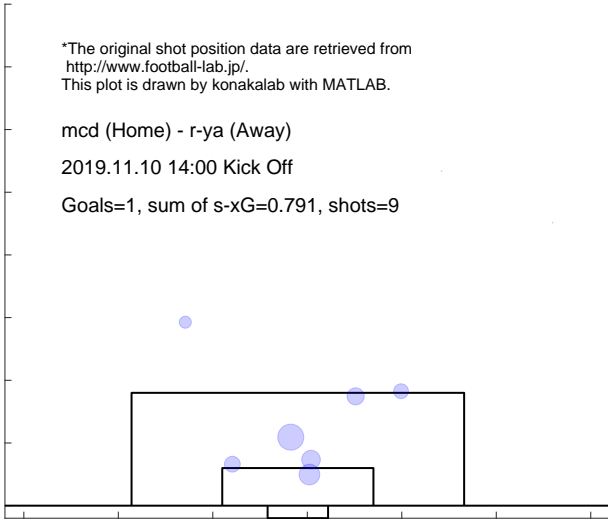

Shot distribution and s-xG, r-ya

*The original shot position data are retrieved from <http://www.football-lab.jp/>.
 This plot is drawn by konakalab with MATLAB.

mcd (Home) - r-ya (Away)
 2019.11.10 14:00 Kick Off

Goals=0, sum of s-xG=1.193, shots=12

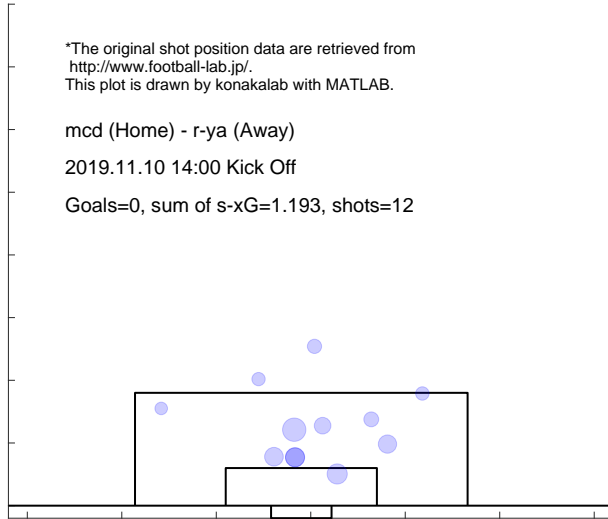

Match report based on s-xG

mcd (Home) - kasw (Away)
2019.11.16 14:00 Kick Off

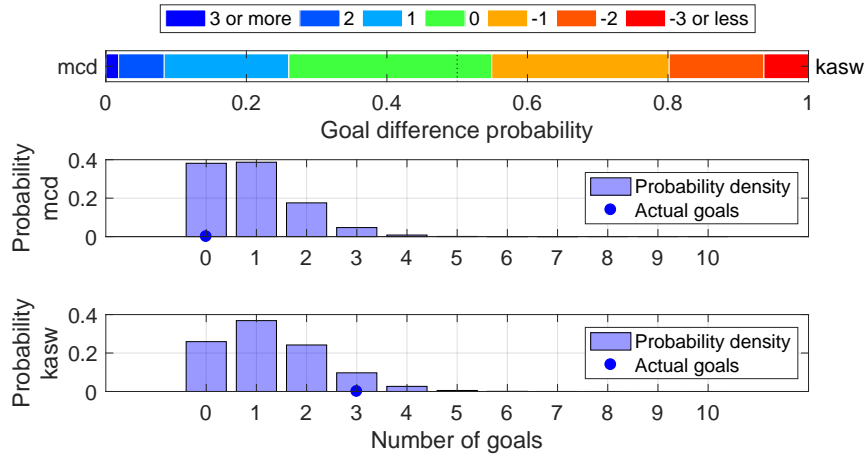

Shot distribution and s-xG, mcd

*The original shot position data are retrieved from <http://www.football-lab.jp/>.
This plot is drawn by konakalab with MATLAB.

mcd (Home) - kasw (Away)
2019.11.16 14:00 Kick Off

Goals=0, sum of s-xG=0.917, shots=10

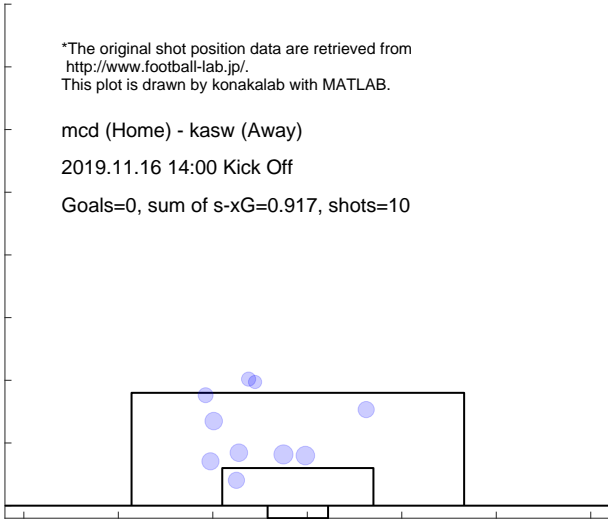

Shot distribution and s-xG, kasw

*The original shot position data are retrieved from <http://www.football-lab.jp/>.
This plot is drawn by konakalab with MATLAB.

mcd (Home) - kasw (Away)
2019.11.16 14:00 Kick Off

Goals=3, sum of s-xG=1.283, shots=14

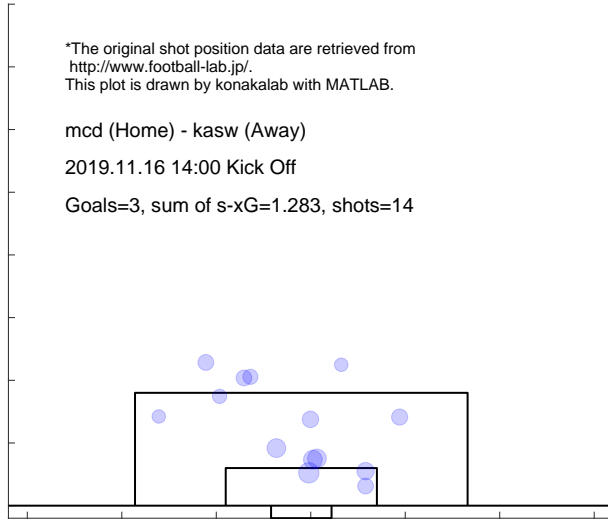

Match report based on s-xG
 yama (Home) - mcd (Away)
 2019.11.24 14:00 Kick Off

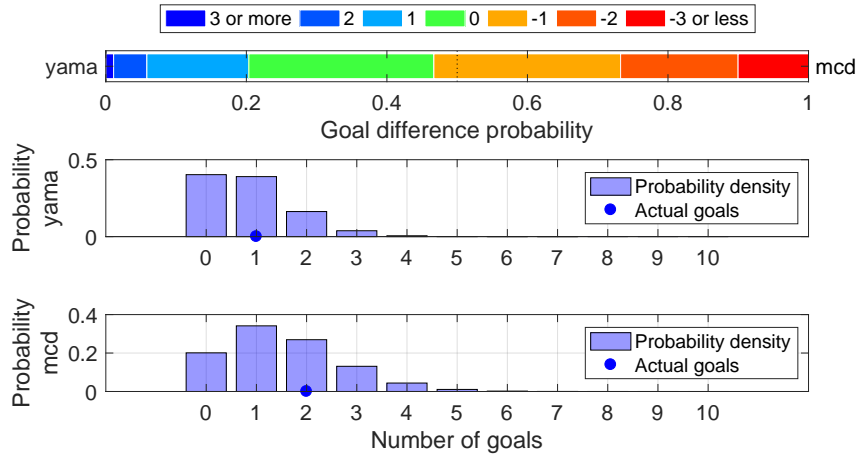

Shot distribution and s-xG, yama

*The original shot position data are retrieved from <http://www.football-lab.jp/>.
 This plot is drawn by konakalab with MATLAB.

yama (Home) - mcd (Away)
 2019.11.24 14:00 Kick Off
 Goals=1, sum of s-xG=0.855, shots=8

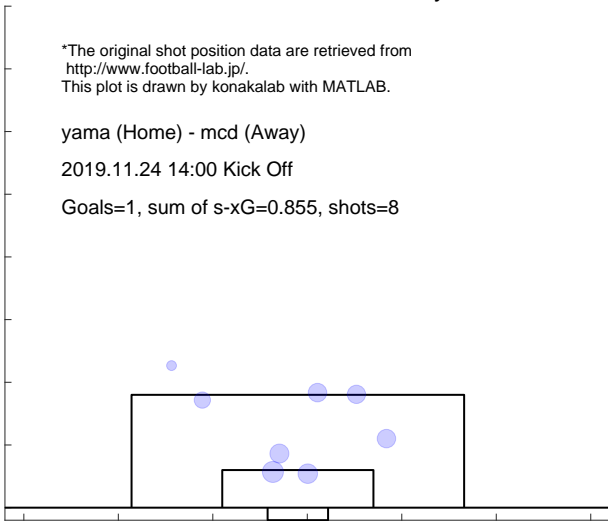

Shot distribution and s-xG, mcd

*The original shot position data are retrieved from <http://www.football-lab.jp/>.
 This plot is drawn by konakalab with MATLAB.

yama (Home) - mcd (Away)
 2019.11.24 14:00 Kick Off
 Goals=2, sum of s-xG=1.517, shots=15

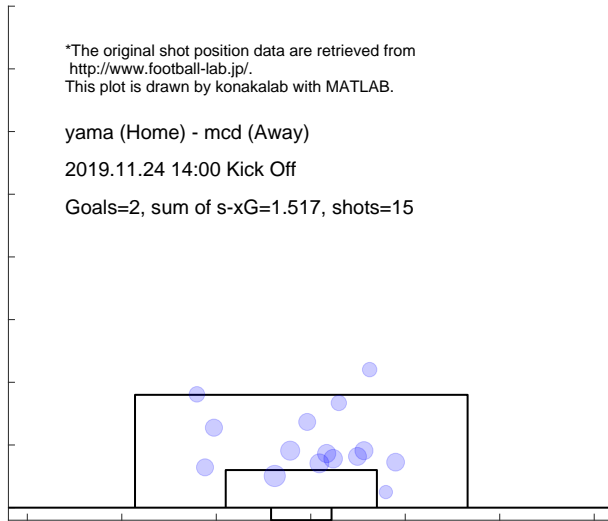

4.9 YOKOHAMAFC

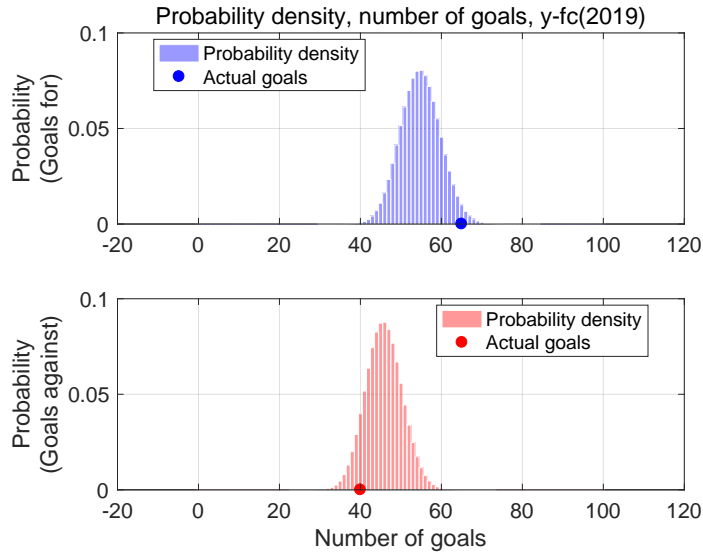

Shot for distribution and s-xG, y-fc(2019)

*The original shot position data are retrieved from <http://www.football-lab.jp/>.
This plot is drawn by konakalab with MATLAB.

Shots for=576, Goals for=65, sum of s-xG=54.826
Matches=42

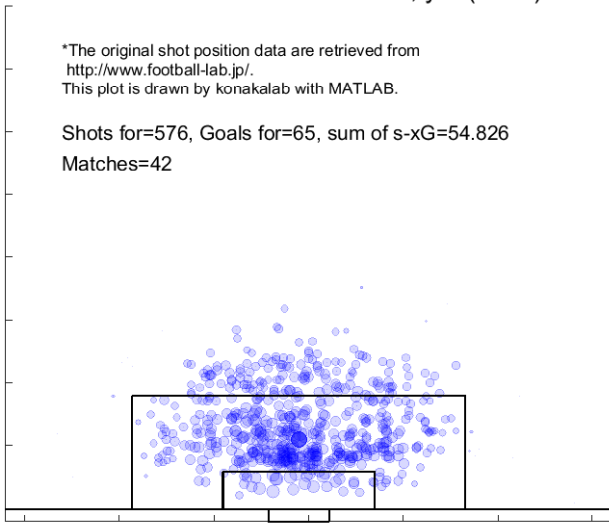

Shot against distribution and s-xG, y-fc(2019)

*The original shot position data are retrieved from <http://www.football-lab.jp/>.
This plot is drawn by konakalab with MATLAB.

Shots against=513, Goals against=40, sum of s-xG=45.807
Matches=42

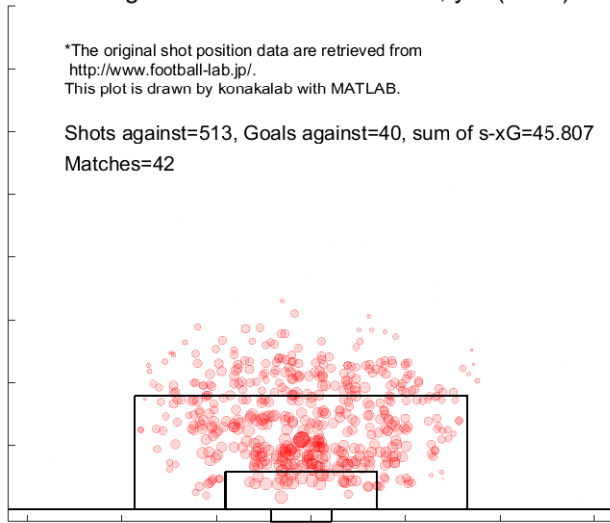

Match report based on s-xG

ngsk (Home) - y-fc (Away)
2019.2.24 14:00 Kick Off

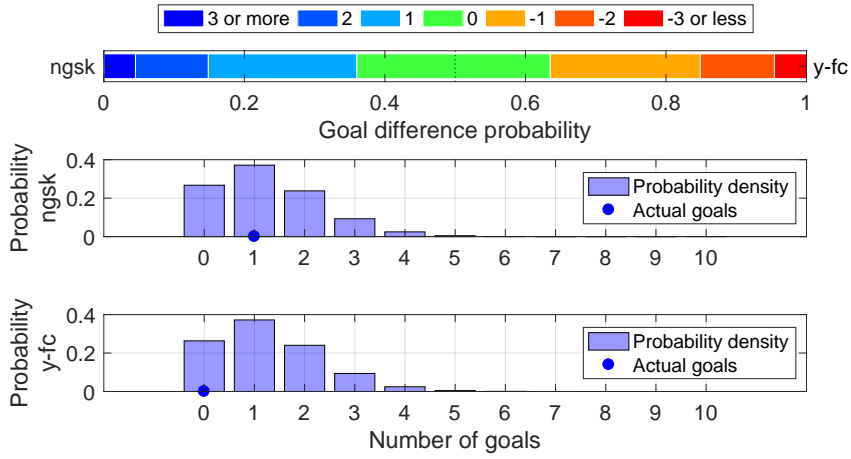

Shot distribution and s-xG, ngsk

*The original shot position data are retrieved from <http://www.football-lab.jp/>.
This plot is drawn by konakalab with MATLAB.

ngsk (Home) - y-fc (Away)
2019.2.24 14:00 Kick Off
Goals=1, sum of s-xG=1.253

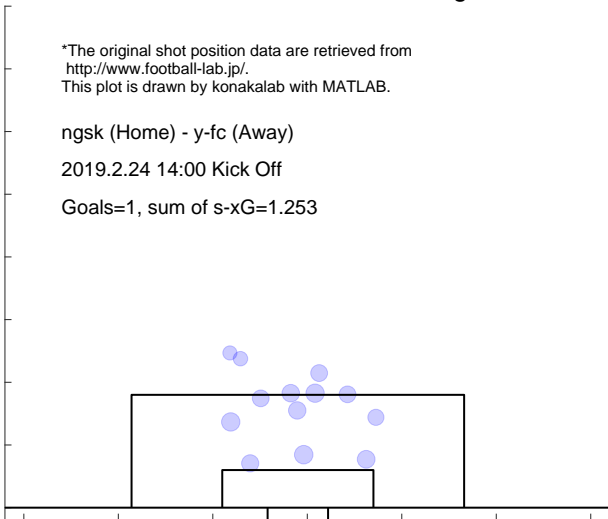

Shot distribution and s-xG, y-fc

*The original shot position data are retrieved from <http://www.football-lab.jp/>.
This plot is drawn by konakalab with MATLAB.

ngsk (Home) - y-fc (Away)
2019.2.24 14:00 Kick Off
Goals=0, sum of s-xG=1.261

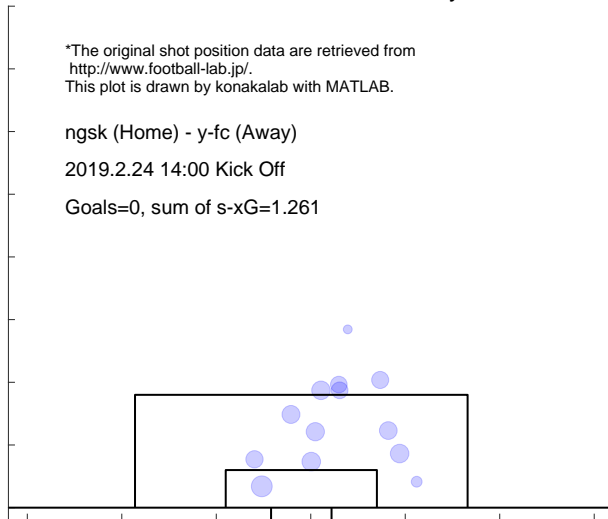

Match report based on s-xG
 y-fc (Home) - yama (Away)
 2019.3.3 14:00 Kick Off

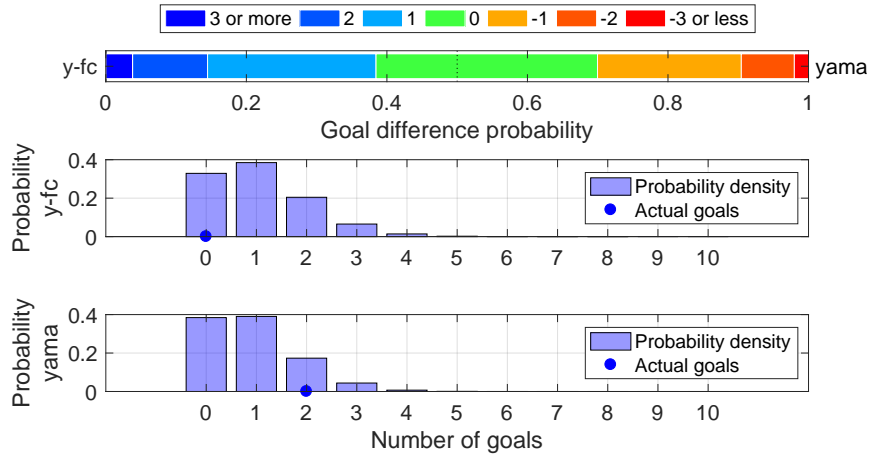

Shot distribution and s-xG, y-fc

*The original shot position data are retrieved from <http://www.football-lab.jp/>.
 This plot is drawn by konakalab with MATLAB.

y-fc (Home) - yama (Away)
 2019.3.3 14:00 Kick Off
 Goals=0, sum of s-xG=1.058

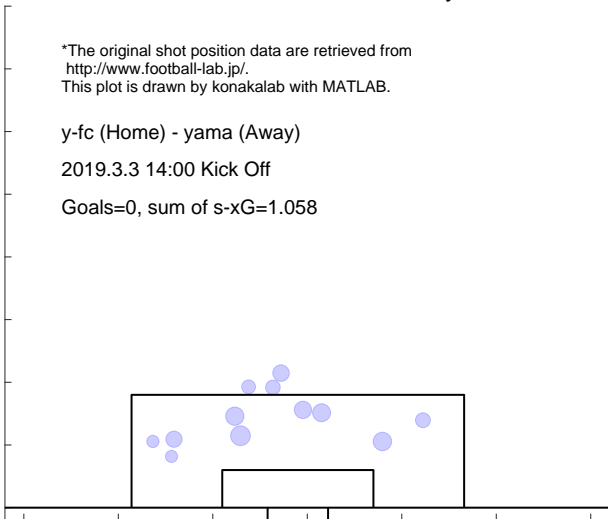

Shot distribution and s-xG, yama

*The original shot position data are retrieved from <http://www.football-lab.jp/>.
 This plot is drawn by konakalab with MATLAB.

y-fc (Home) - yama (Away)
 2019.3.3 14:00 Kick Off
 Goals=2, sum of s-xG=0.901



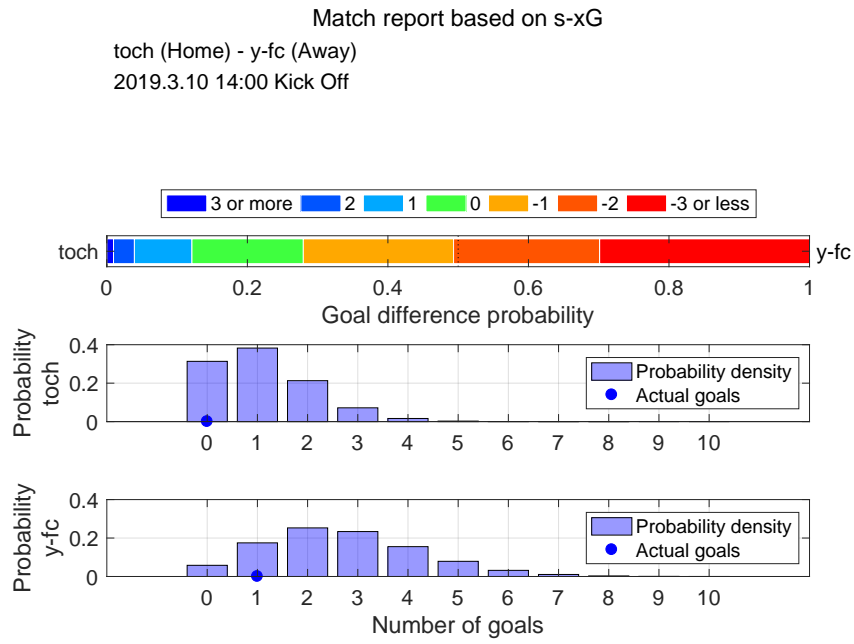

Shot distribution and s-xG, toch

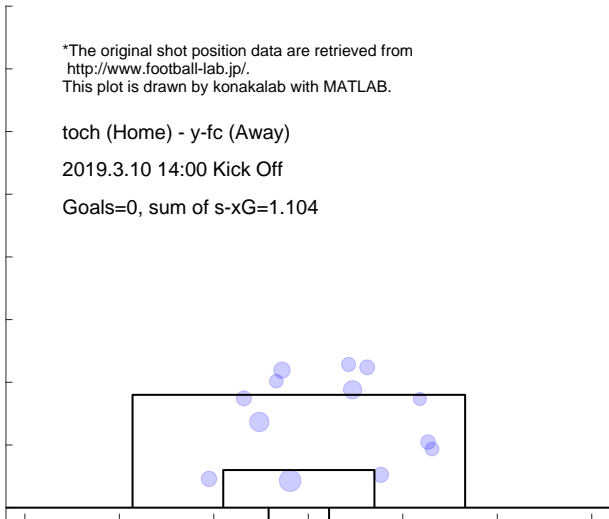

Shot distribution and s-xG, y-fc

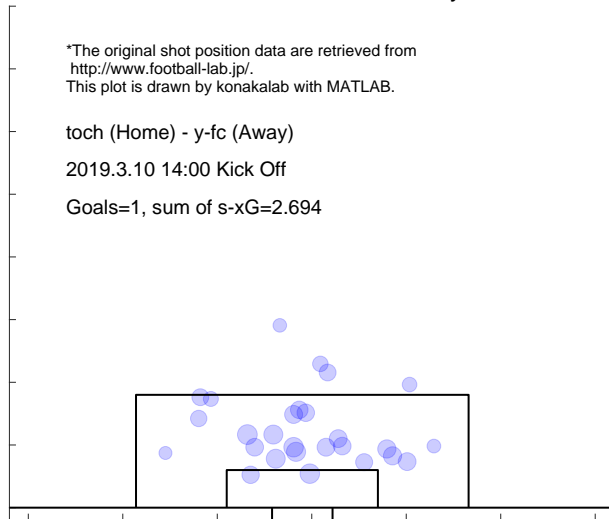

Match report based on s-xG

y-fc (Home) - niig (Away)
 2019.3.16 14:00 Kick Off

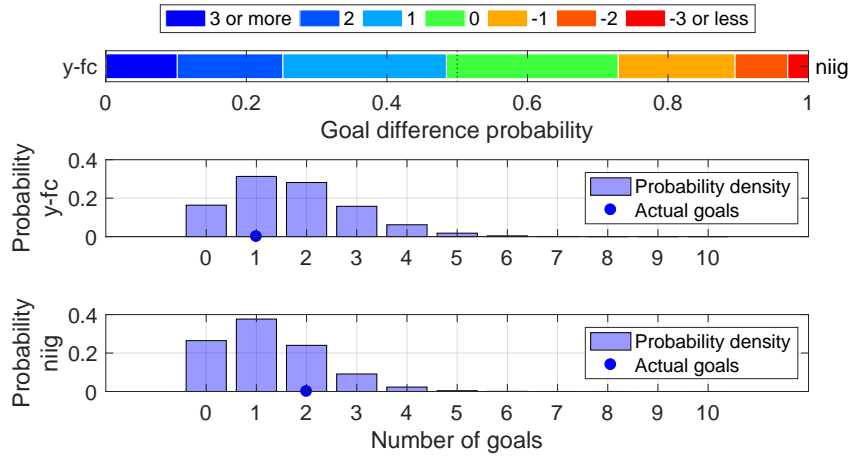

Shot distribution and s-xG, y-fc

*The original shot position data are retrieved from <http://www.football-lab.jp/>.
 This plot is drawn by konakalab with MATLAB.

y-fc (Home) - niig (Away)
 2019.3.16 14:00 Kick Off
 Goals=1, sum of s-xG=1.714

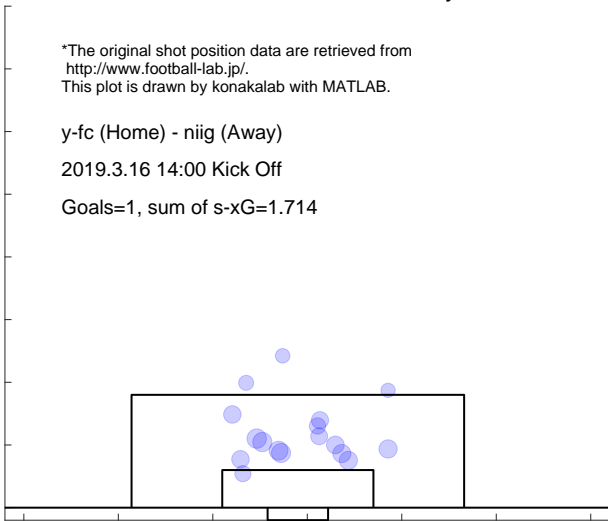

Shot distribution and s-xG, niig

*The original shot position data are retrieved from <http://www.football-lab.jp/>.
 This plot is drawn by konakalab with MATLAB.

y-fc (Home) - niig (Away)
 2019.3.16 14:00 Kick Off
 Goals=2, sum of s-xG=1.246

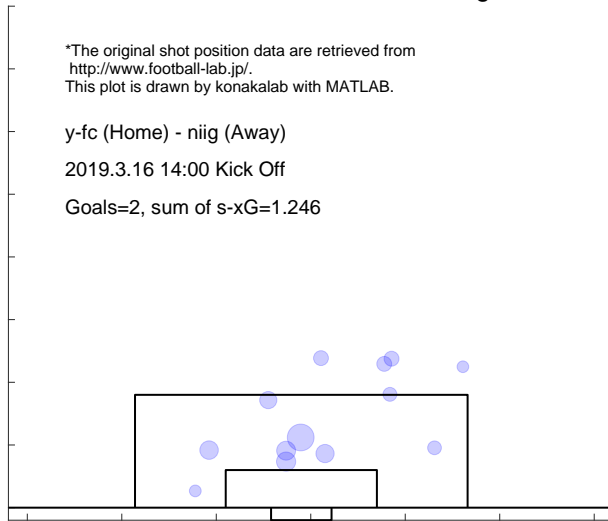

Match report based on s-xG

y-fc (Home) - gifu (Away)
 2019.3.23 14:00 Kick Off

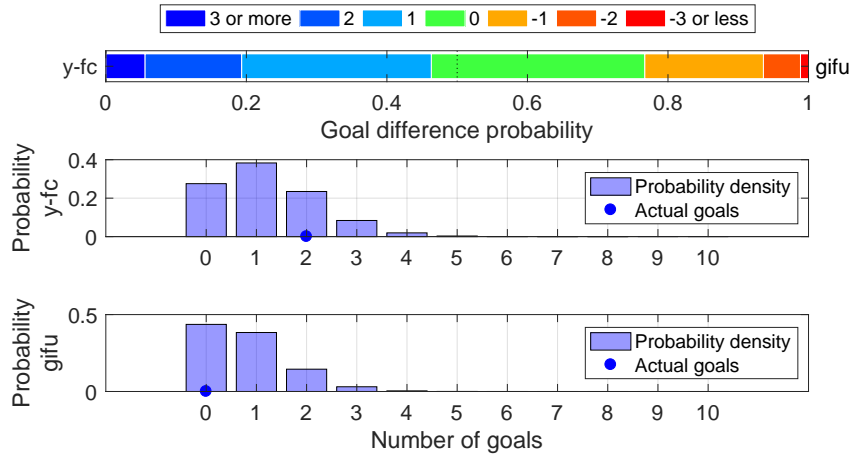

Shot distribution and s-xG, y-fc

*The original shot position data are retrieved from <http://www.football-lab.jp/>.
 This plot is drawn by konakalab with MATLAB.

y-fc (Home) - gifu (Away)
 2019.3.23 14:00 Kick Off
 Goals=2, sum of s-xG=1.200

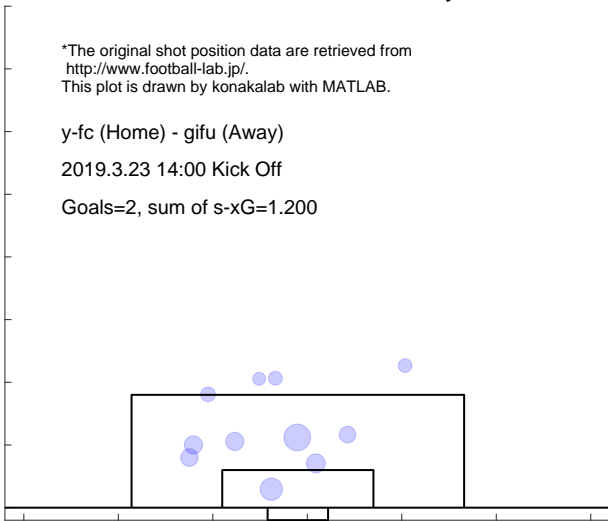

Shot distribution and s-xG, gifu

*The original shot position data are retrieved from <http://www.football-lab.jp/>.
 This plot is drawn by konakalab with MATLAB.

y-fc (Home) - gifu (Away)
 2019.3.23 14:00 Kick Off
 Goals=0, sum of s-xG=0.784

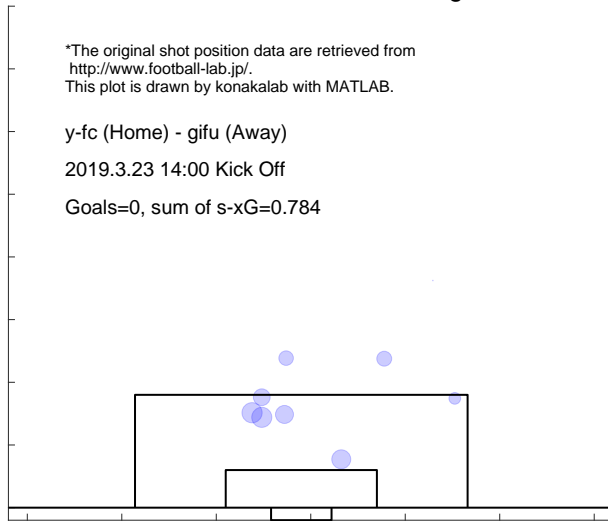

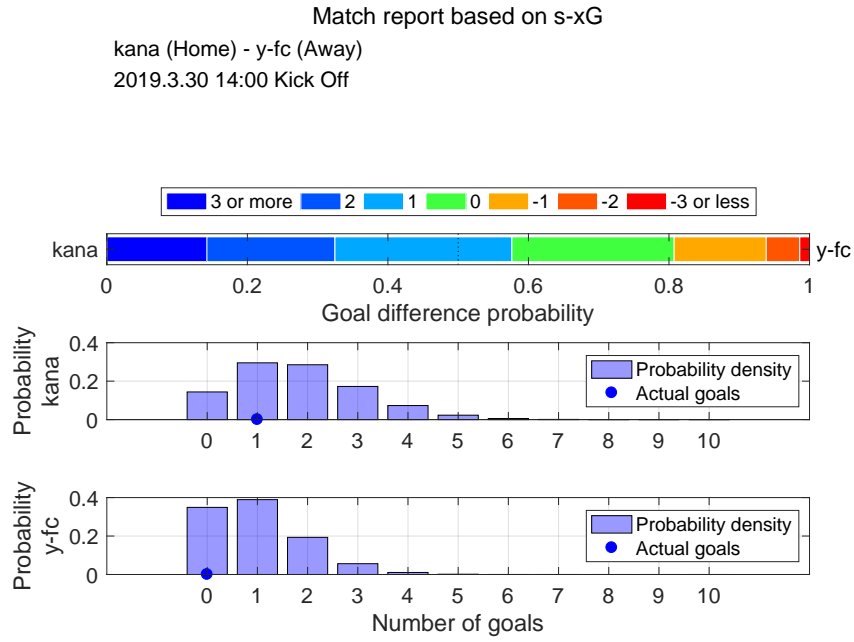

Shot distribution and s-xG, kana

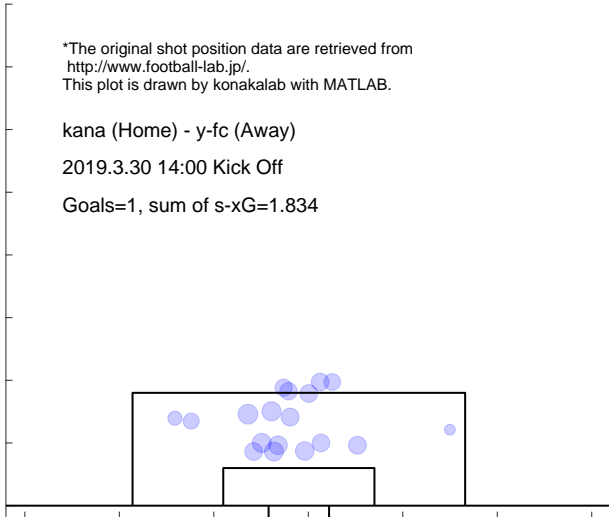

Shot distribution and s-xG, y-fc

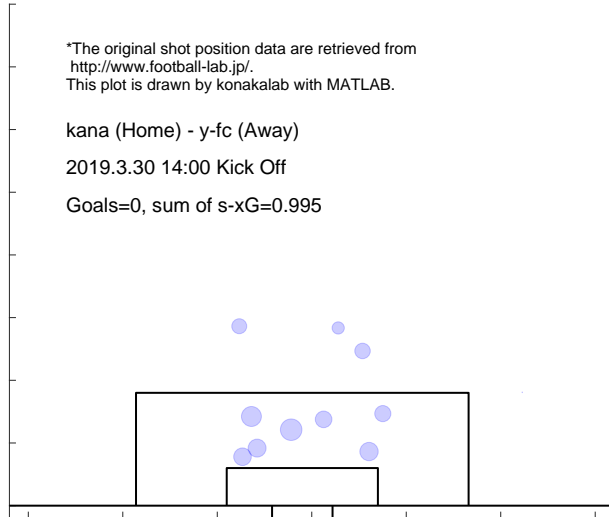

Match report based on s-xG

ehim (Home) - y-fc (Away)
 2019.4.3 19:00 Kick Off

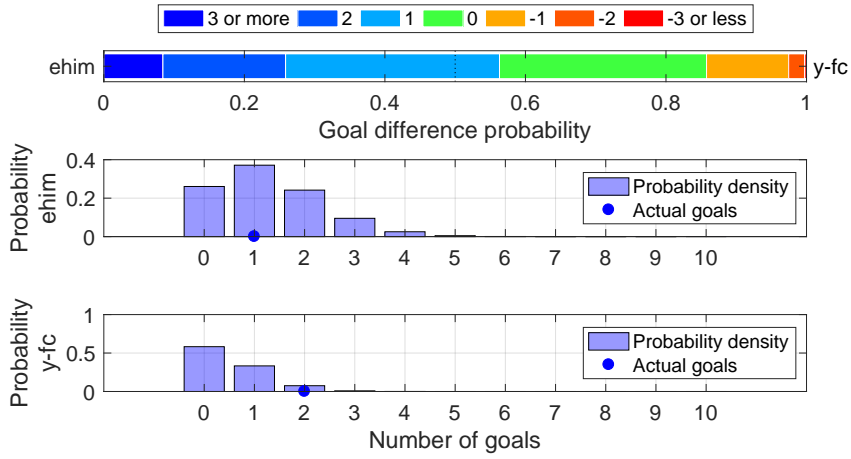

Shot distribution and s-xG, ehim

*The original shot position data are retrieved from <http://www.football-lab.jp/>.
 This plot is drawn by konakalab with MATLAB.

ehim (Home) - y-fc (Away)

2019.4.3 19:00 Kick Off

Goals=1, sum of s-xG=1.270

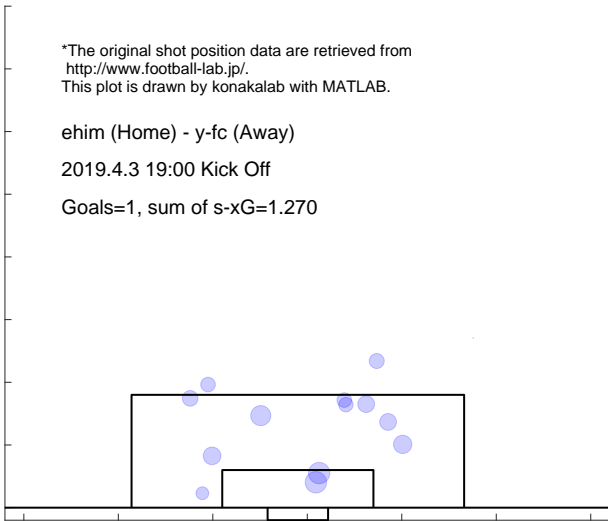

Shot distribution and s-xG, y-fc

*The original shot position data are retrieved from <http://www.football-lab.jp/>.
 This plot is drawn by konakalab with MATLAB.

ehim (Home) - y-fc (Away)

2019.4.3 19:00 Kick Off

Goals=2, sum of s-xG=0.511

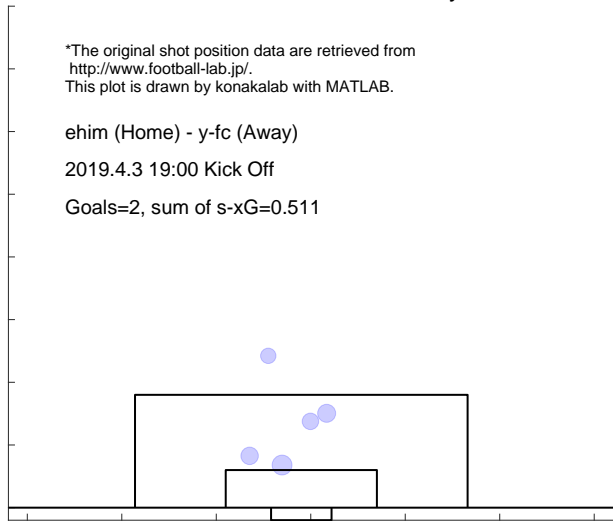

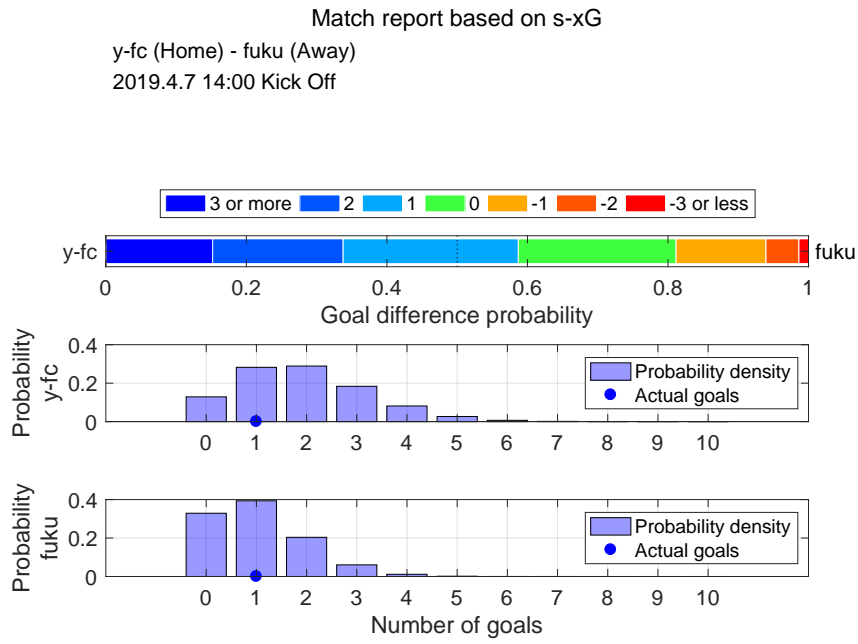

Shot distribution and s-xG, y-fc



Shot distribution and s-xG, fuku

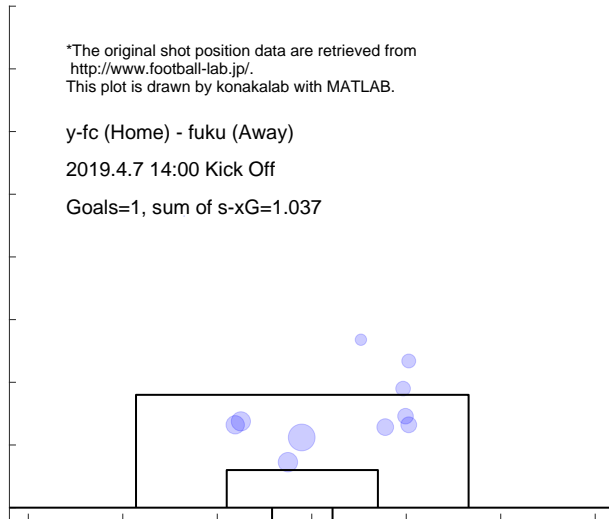

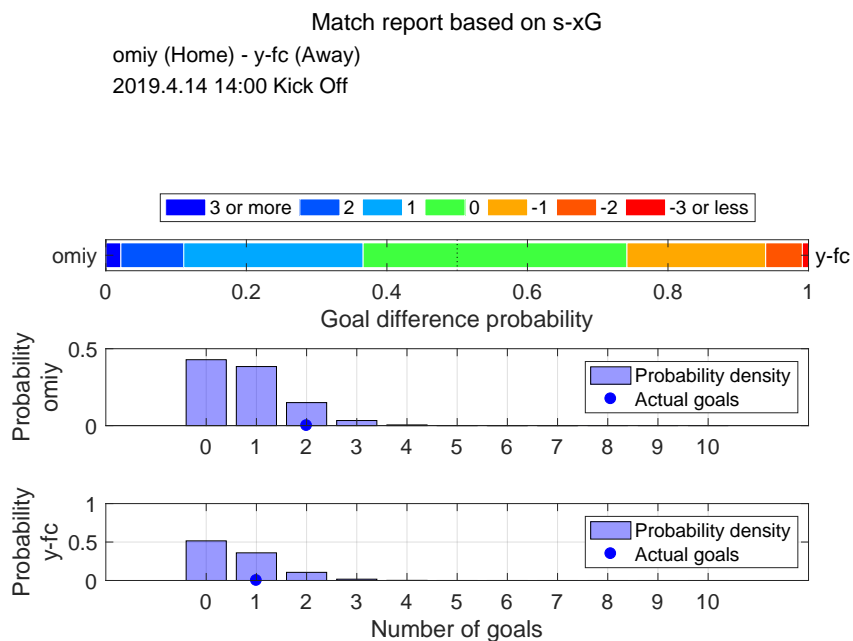

Shot distribution and s-xG, omiy

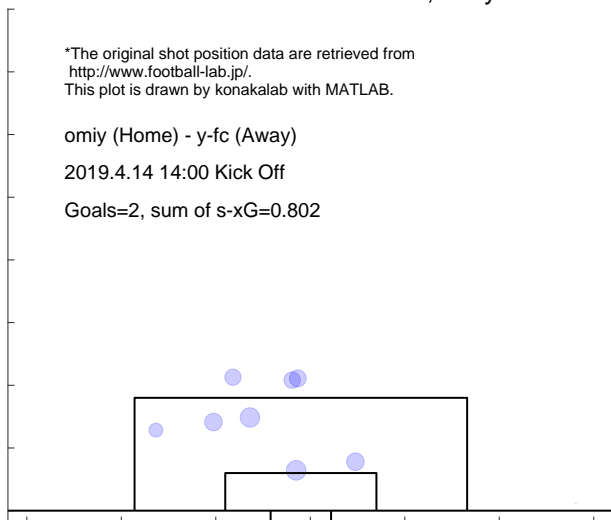

Shot distribution and s-xG, y-fc

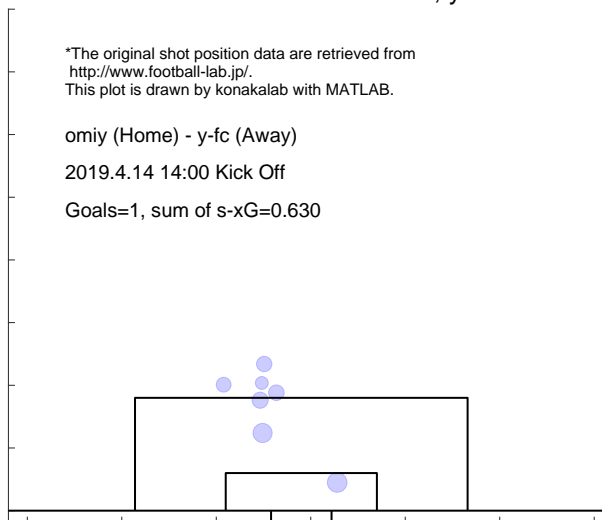

Match report based on s-xG

y-fc (Home) - chib (Away)
 2019.4.21 14:00 Kick Off

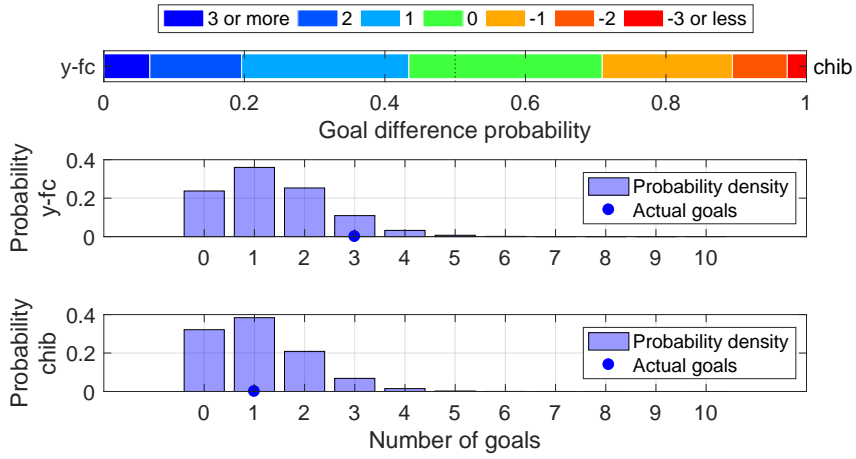

Shot distribution and s-xG, y-fc

*The original shot position data are retrieved from <http://www.football-lab.jp/>.
 This plot is drawn by konakalab with MATLAB.

y-fc (Home) - chib (Away)
 2019.4.21 14:00 Kick Off

Goals=3, sum of s-xG=1.366

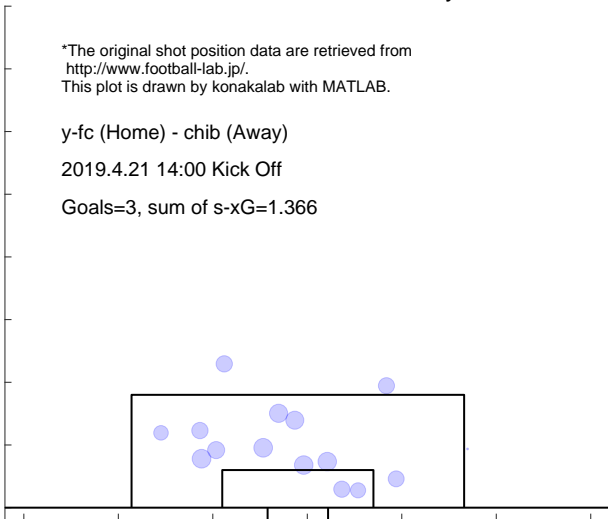

Shot distribution and s-xG, chib

*The original shot position data are retrieved from <http://www.football-lab.jp/>.
 This plot is drawn by konakalab with MATLAB.

y-fc (Home) - chib (Away)
 2019.4.21 14:00 Kick Off

Goals=1, sum of s-xG=1.079

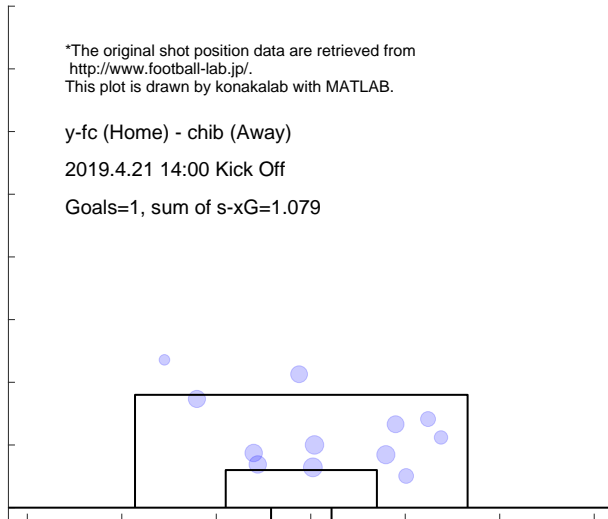

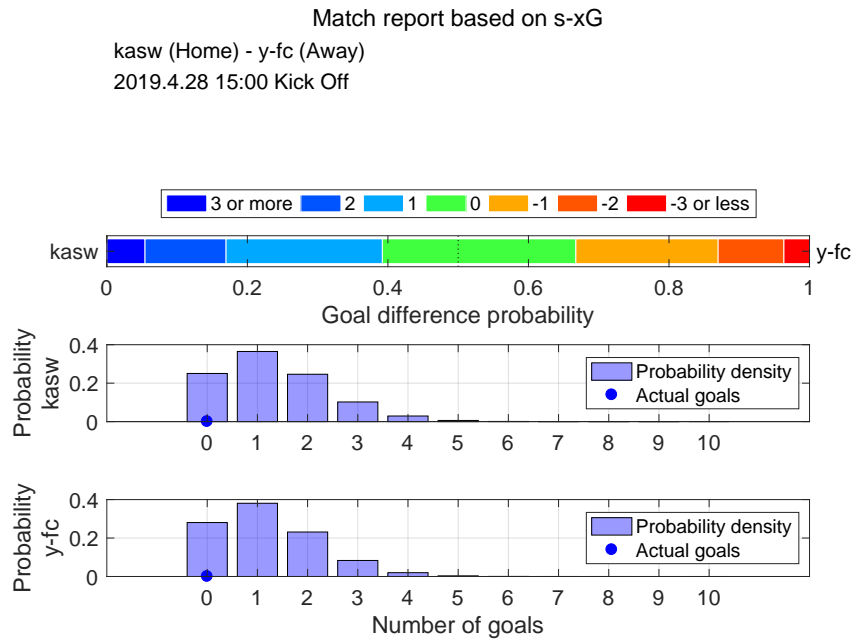

Shot distribution and s-xG, kasw

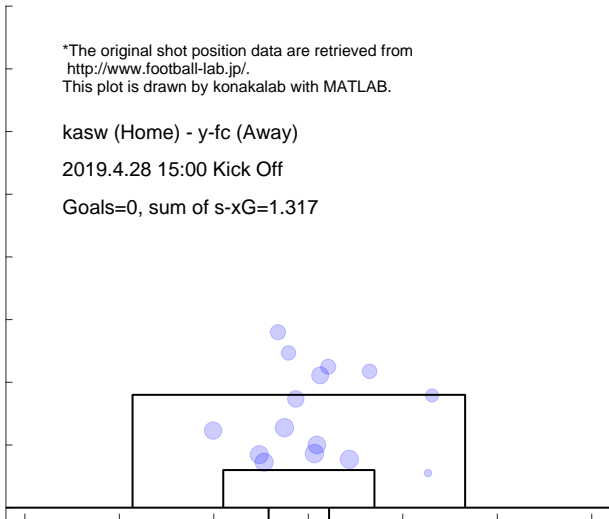

Shot distribution and s-xG, y-fc

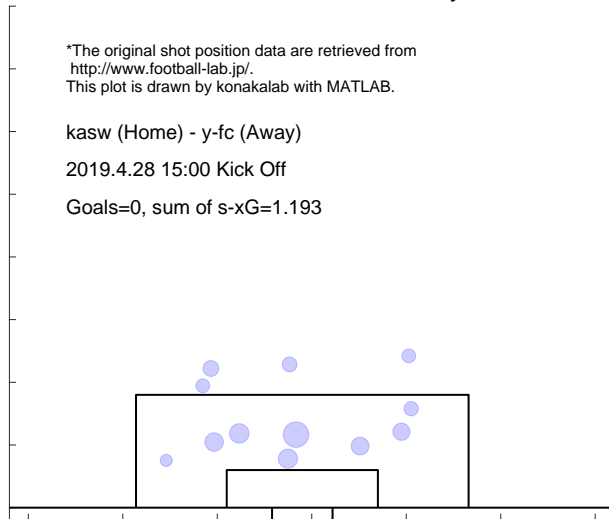

Match report based on s-xG

y-fc (Home) - kyot (Away)
 2019.5.5 14:00 Kick Off

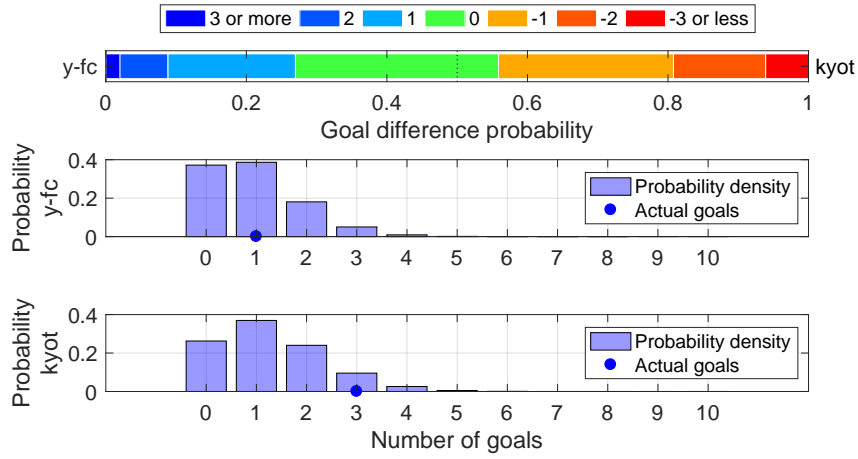

Shot distribution and s-xG, y-fc

*The original shot position data are retrieved from <http://www.football-lab.jp/>.
 This plot is drawn by konakalab with MATLAB.

y-fc (Home) - kyot (Away)
 2019.5.5 14:00 Kick Off

Goals=1, sum of s-xG=0.942

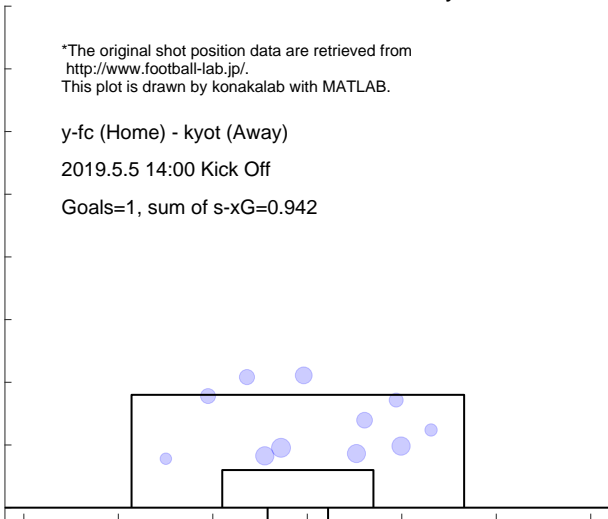

Shot distribution and s-xG, kyot

*The original shot position data are retrieved from <http://www.football-lab.jp/>.
 This plot is drawn by konakalab with MATLAB.

y-fc (Home) - kyot (Away)
 2019.5.5 14:00 Kick Off

Goals=3, sum of s-xG=1.272

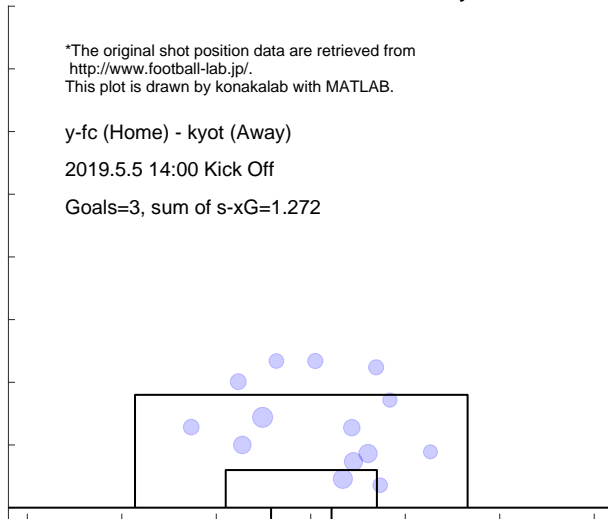

Match report based on s-xG

y-fc (Home) - mcd (Away)
 2019.5.12 14:00 Kick Off

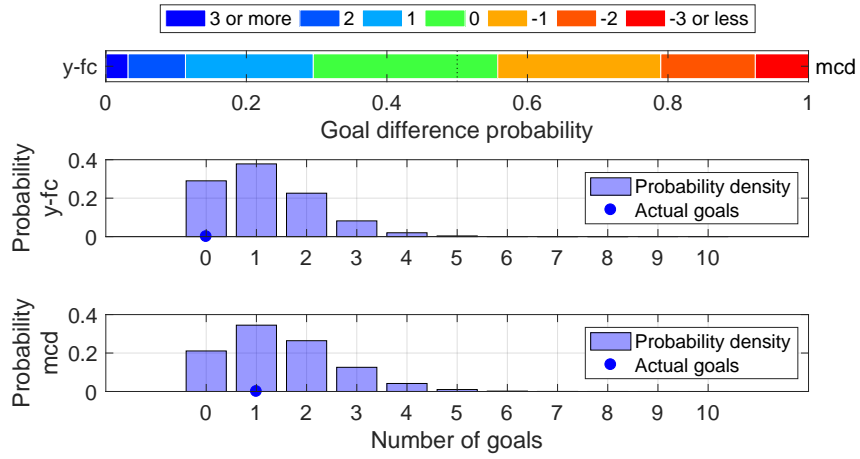

Shot distribution and s-xG, y-fc

*The original shot position data are retrieved from <http://www.football-lab.jp/>.
 This plot is drawn by konakalab with MATLAB.

y-fc (Home) - mcd (Away)
 2019.5.12 14:00 Kick Off

Goals=0, sum of s-xG=1.176

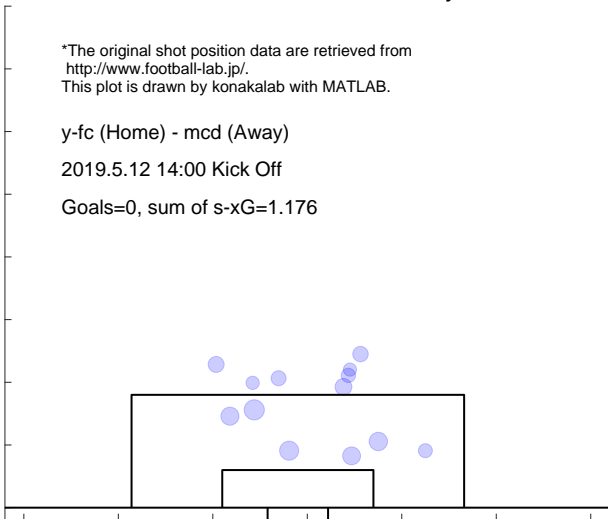

Shot distribution and s-xG, mcd

*The original shot position data are retrieved from <http://www.football-lab.jp/>.
 This plot is drawn by konakalab with MATLAB.

y-fc (Home) - mcd (Away)
 2019.5.12 14:00 Kick Off

Goals=1, sum of s-xG=1.482



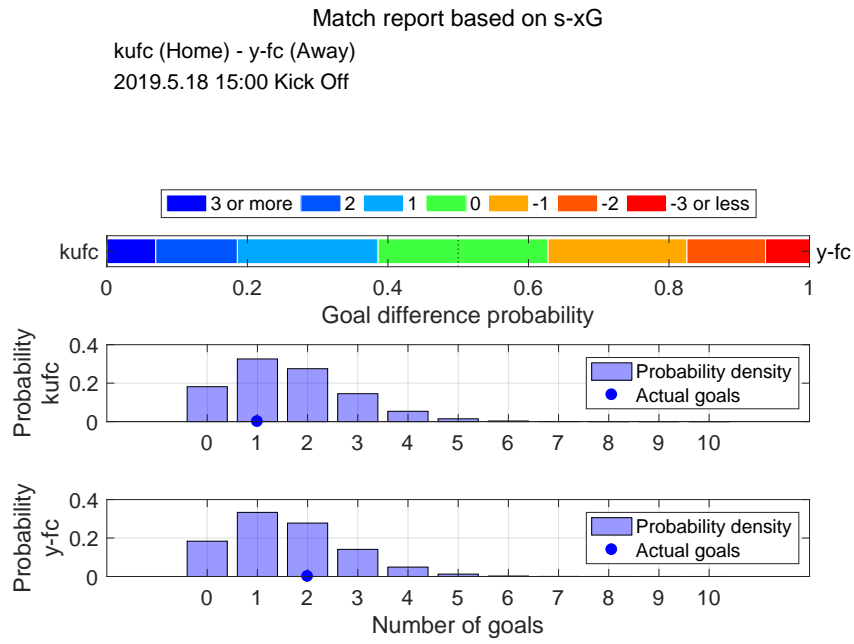

Shot distribution and s-xG, kufc

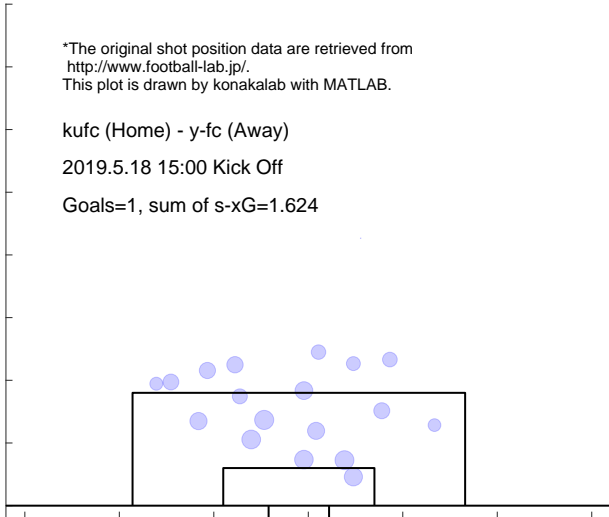

Shot distribution and s-xG, y-fc

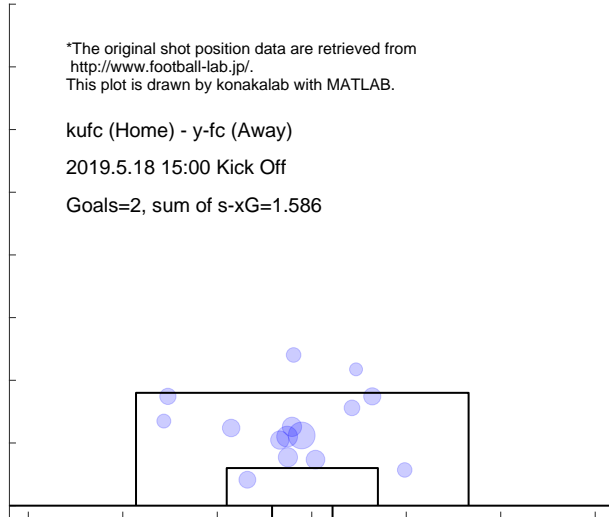

Match report based on s-xG

kofu (Home) - y-fc (Away)
2019.5.25 16:00 Kick Off

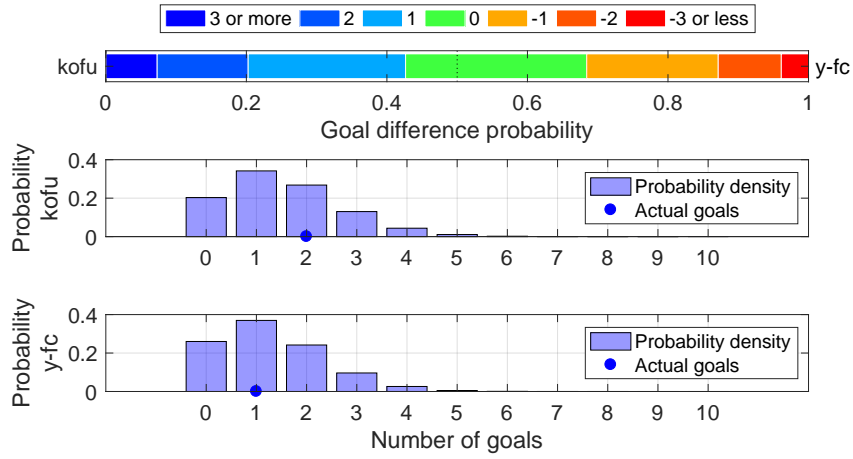

Shot distribution and s-xG, kofu

*The original shot position data are retrieved from <http://www.football-lab.jp/>.
This plot is drawn by konakalab with MATLAB.

kofu (Home) - y-fc (Away)
2019.5.25 16:00 Kick Off
Goals=2, sum of s-xG=1.512

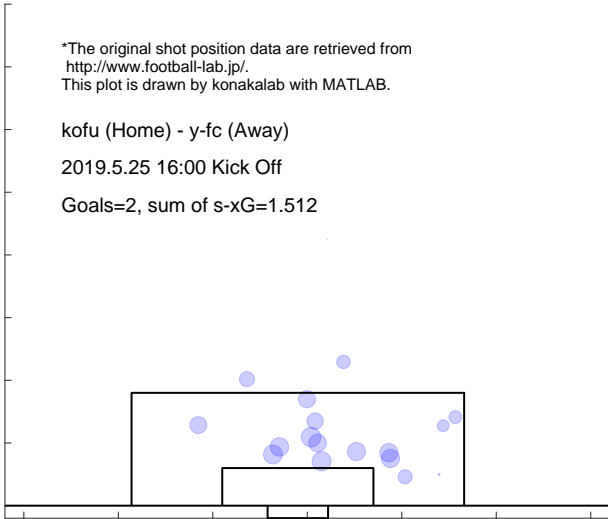

Shot distribution and s-xG, y-fc

*The original shot position data are retrieved from <http://www.football-lab.jp/>.
This plot is drawn by konakalab with MATLAB.

kofu (Home) - y-fc (Away)
2019.5.25 16:00 Kick Off
Goals=1, sum of s-xG=1.277

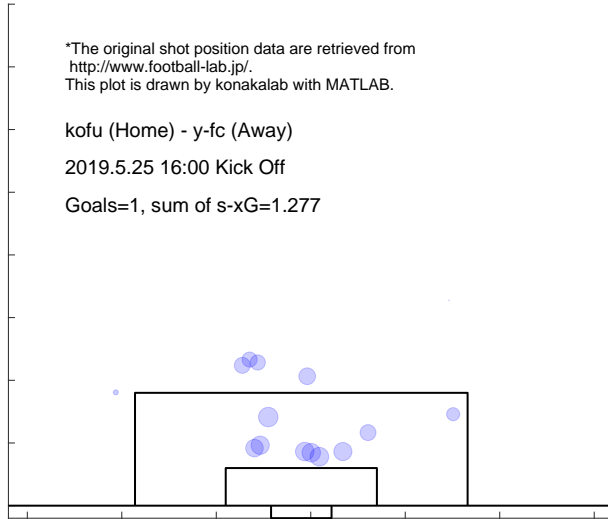

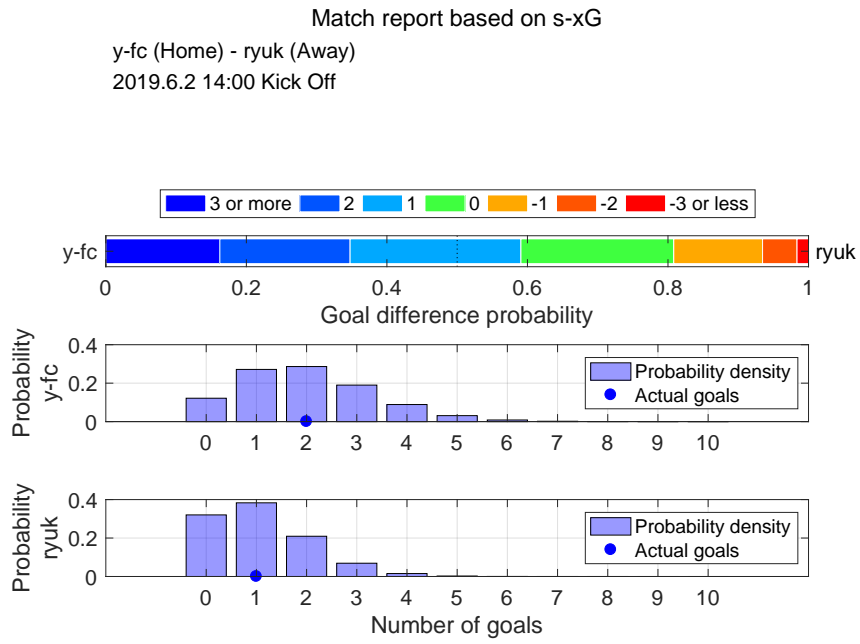

Shot distribution and s-xG, y-fc

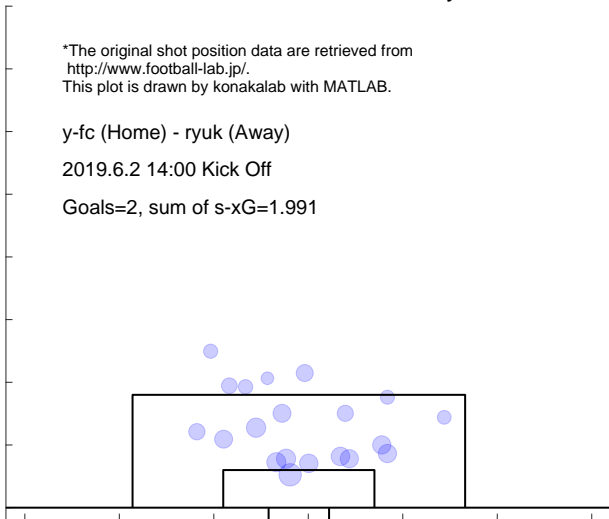

Shot distribution and s-xG, ryuk

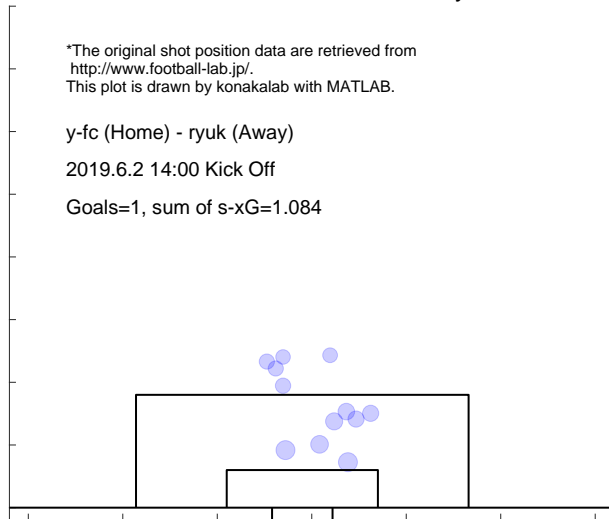

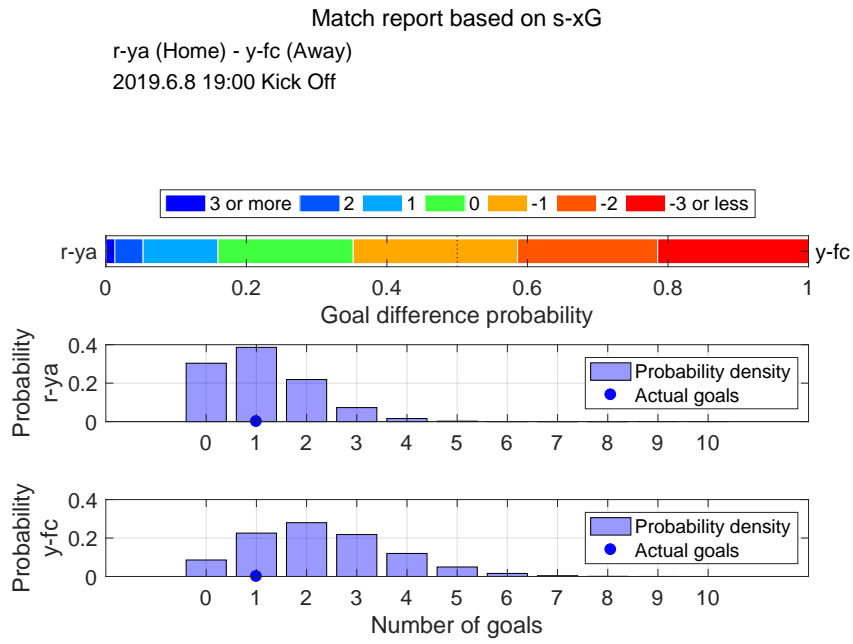

Shot distribution and s-xG, r-ya

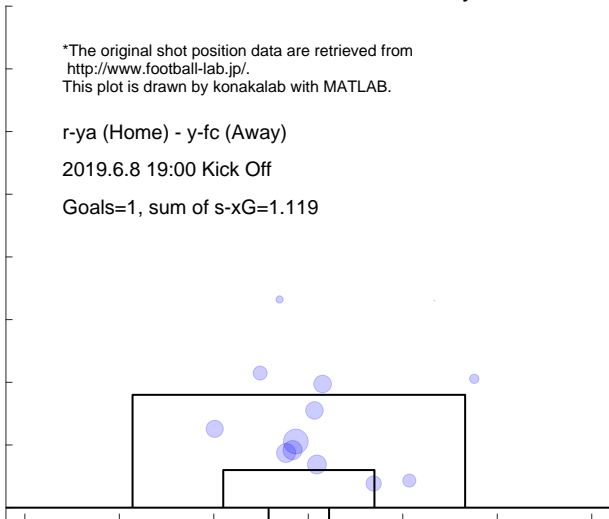

Shot distribution and s-xG, y-fc



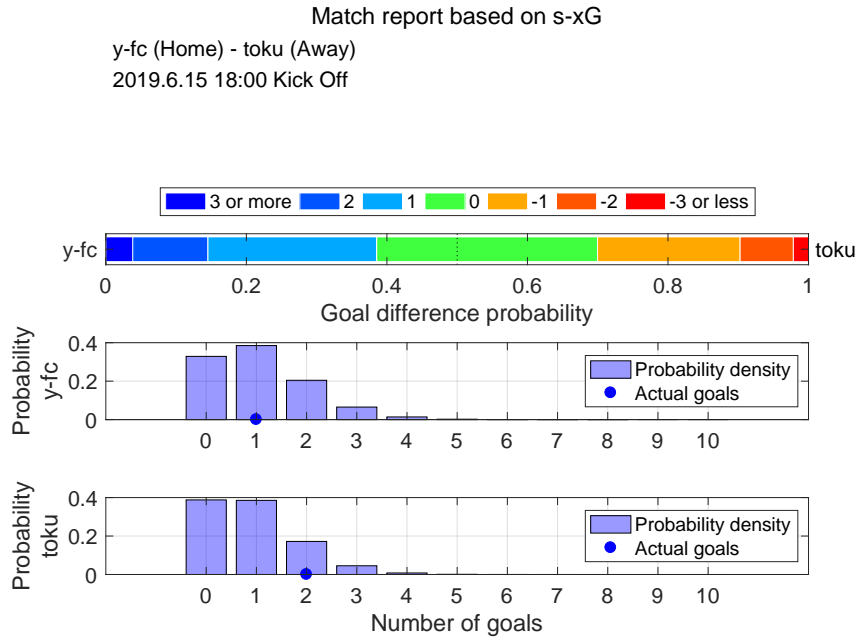

Shot distribution and s-xG, y-fc

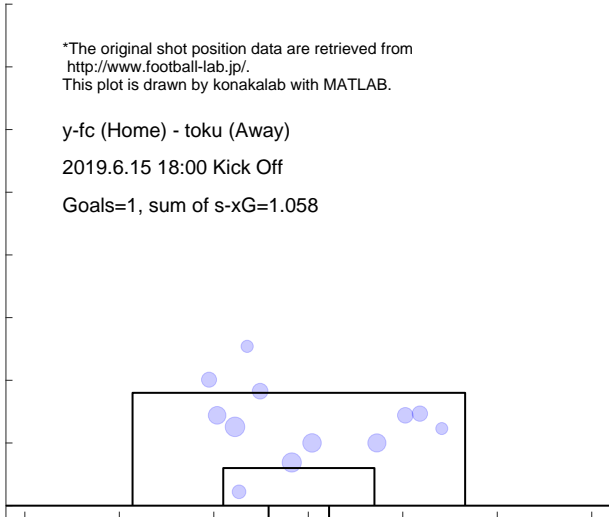

Shot distribution and s-xG, toku

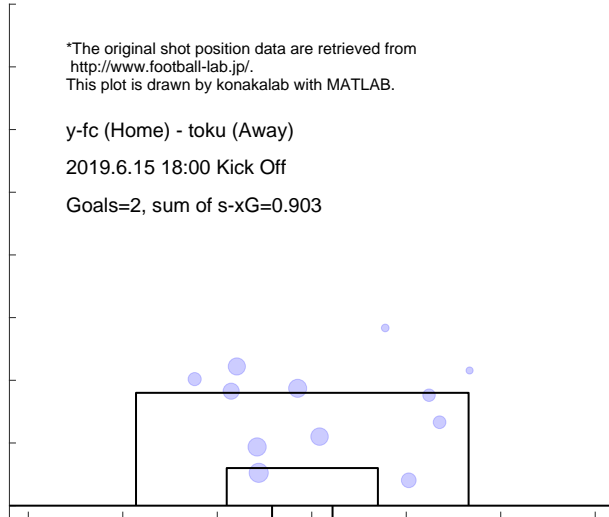

Match report based on s-xG

mito (Home) - y-fc (Away)
 2019.6.22 18:00 Kick Off

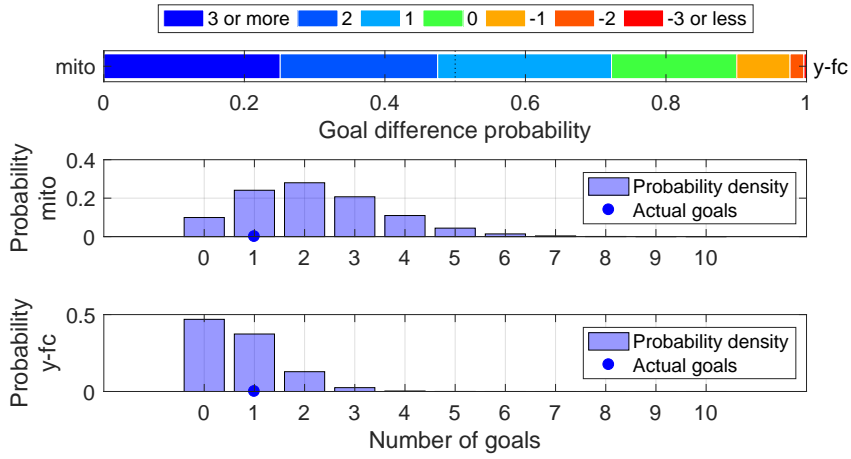

Shot distribution and s-xG, mito

*The original shot position data are retrieved from <http://www.football-lab.jp/>.
 This plot is drawn by konakalab with MATLAB.

mito (Home) - y-fc (Away)
 2019.6.22 18:00 Kick Off
 Goals=1, sum of s-xG=2.199

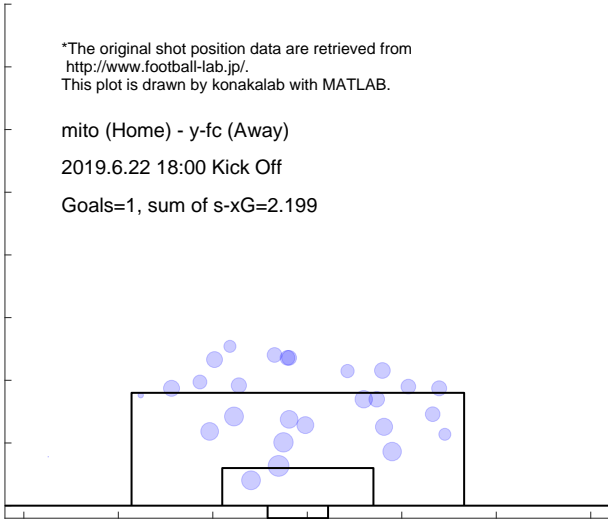

Shot distribution and s-xG, y-fc

*The original shot position data are retrieved from <http://www.football-lab.jp/>.
 This plot is drawn by konakalab with MATLAB.

mito (Home) - y-fc (Away)
 2019.6.22 18:00 Kick Off
 Goals=1, sum of s-xG=0.720

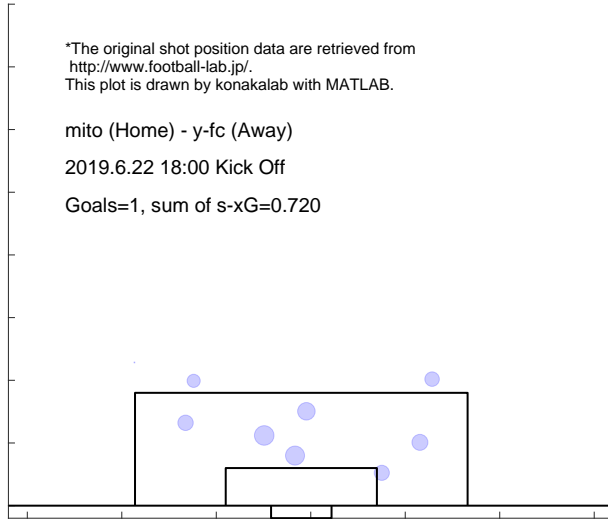

Match report based on s-xG

y-fc (Home) - okay (Away)
 2019.6.29 18:00 Kick Off

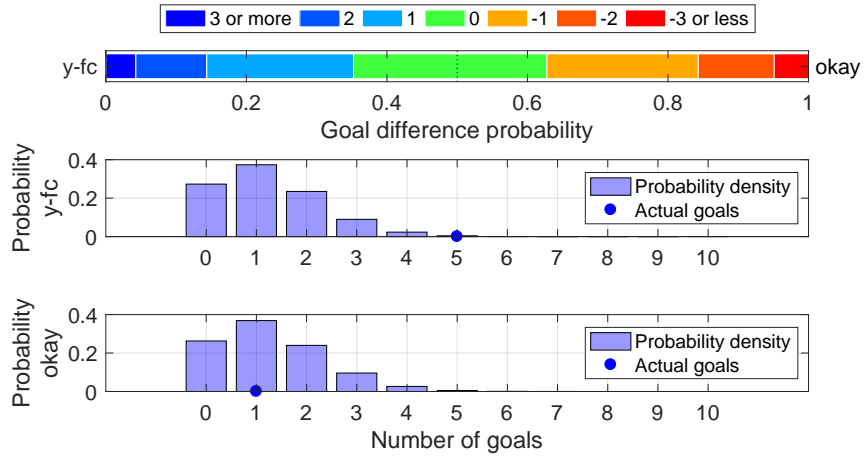

Shot distribution and s-xG, y-fc

*The original shot position data are retrieved from <http://www.football-lab.jp/>.
 This plot is drawn by konakalab with MATLAB.

y-fc (Home) - okay (Away)
 2019.6.29 18:00 Kick Off

Goals=5, sum of s-xG=1.232

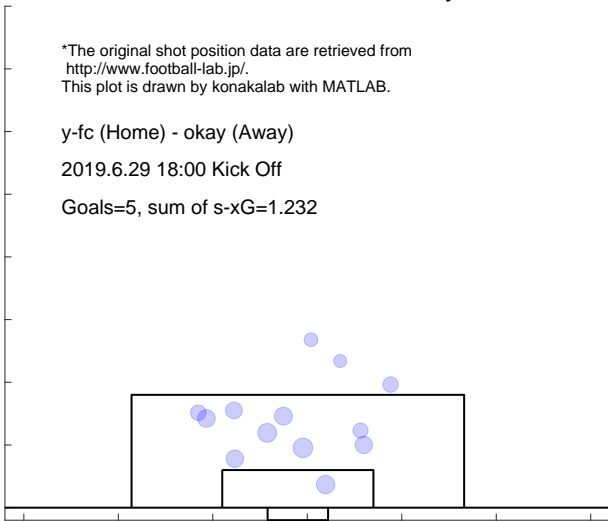

Shot distribution and s-xG, okay

*The original shot position data are retrieved from <http://www.football-lab.jp/>.
 This plot is drawn by konakalab with MATLAB.

y-fc (Home) - okay (Away)
 2019.6.29 18:00 Kick Off

Goals=1, sum of s-xG=1.274

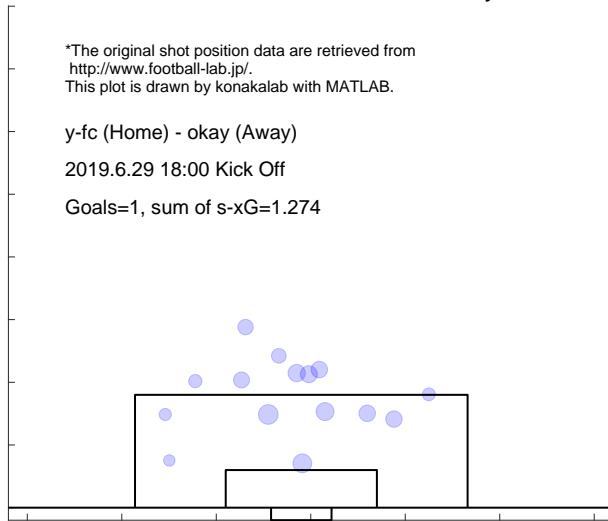

Match report based on s-xG

tk-v (Home) - y-fc (Away)
 2019.7.6 19:00 Kick Off

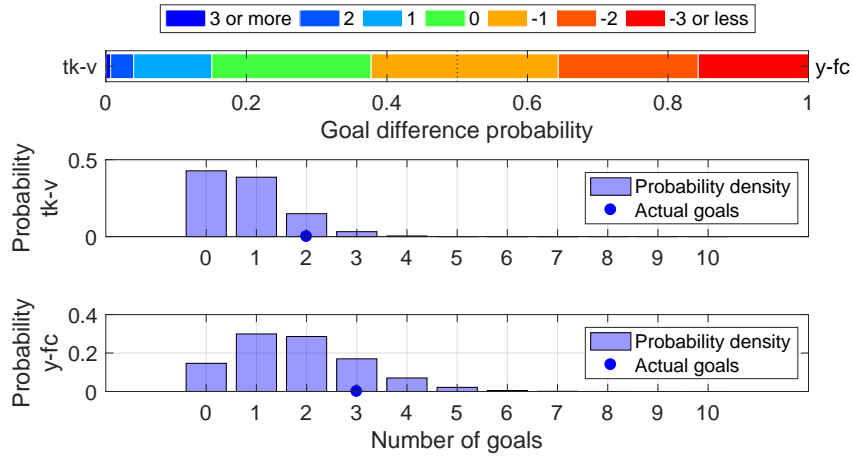

Shot distribution and s-xG, tk-v

*The original shot position data are retrieved from <http://www.football-lab.jp/>.
 This plot is drawn by konakalab with MATLAB.

tk-v (Home) - y-fc (Away)
 2019.7.6 19:00 Kick Off

Goals=2, sum of s-xG=0.800

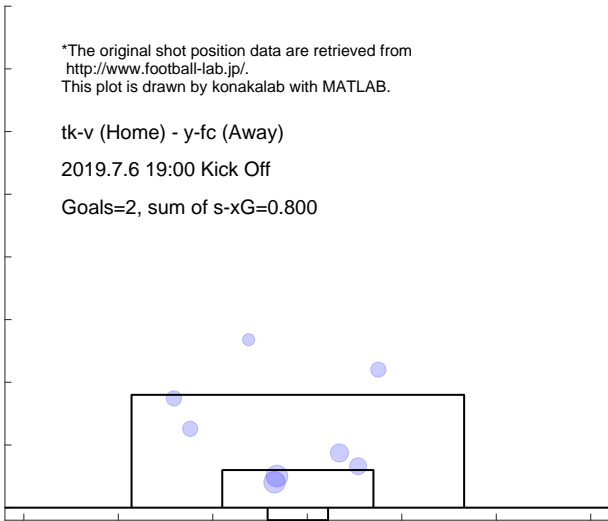

Shot distribution and s-xG, y-fc

*The original shot position data are retrieved from <http://www.football-lab.jp/>.
 This plot is drawn by konakalab with MATLAB.

tk-v (Home) - y-fc (Away)
 2019.7.6 19:00 Kick Off

Goals=3, sum of s-xG=1.809

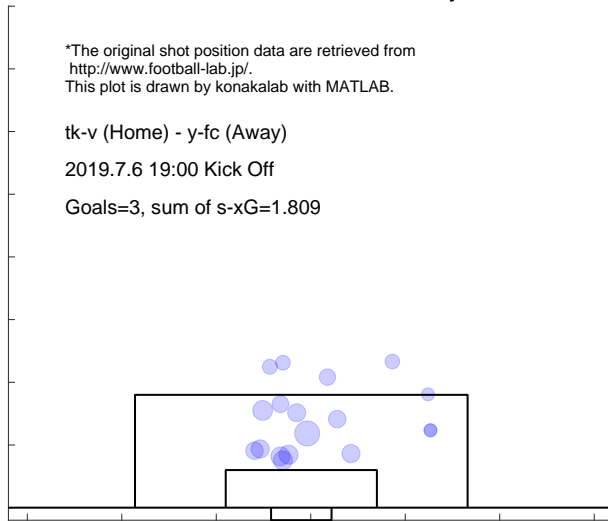

Match report based on s-xG

niig (Home) - y-fc (Away)
 2019.7.13 19:00 Kick Off

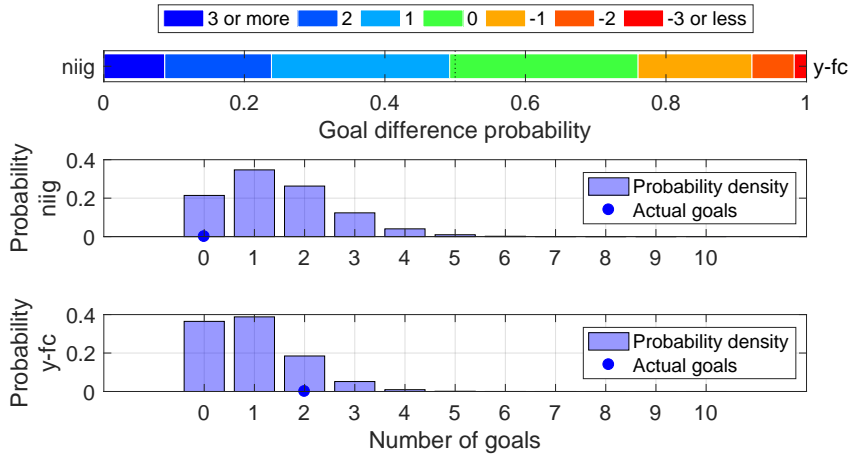

Shot distribution and s-xG, niig

*The original shot position data are retrieved from <http://www.football-lab.jp/>.
 This plot is drawn by konakalab with MATLAB.

niig (Home) - y-fc (Away)
 2019.7.13 19:00 Kick Off
 Goals=0, sum of s-xG=1.467

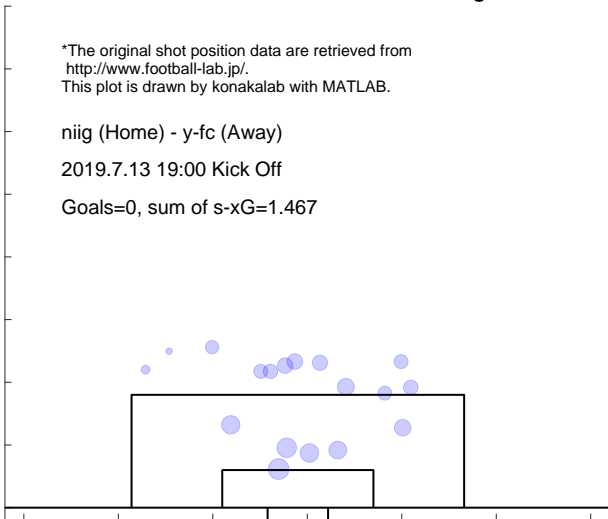

Shot distribution and s-xG, y-fc

*The original shot position data are retrieved from <http://www.football-lab.jp/>.
 This plot is drawn by konakalab with MATLAB.

niig (Home) - y-fc (Away)
 2019.7.13 19:00 Kick Off
 Goals=2, sum of s-xG=0.957

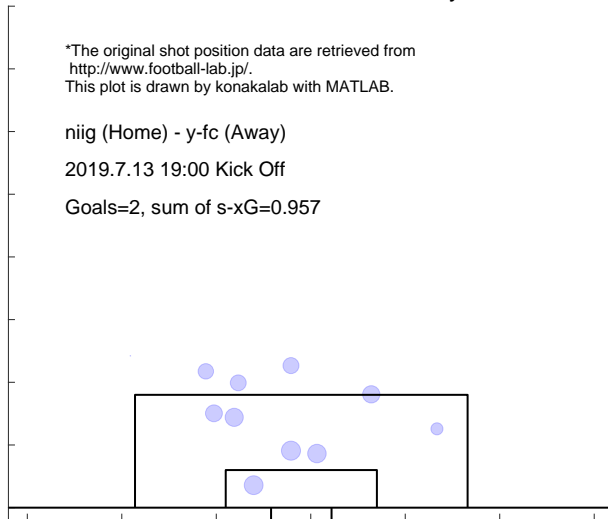

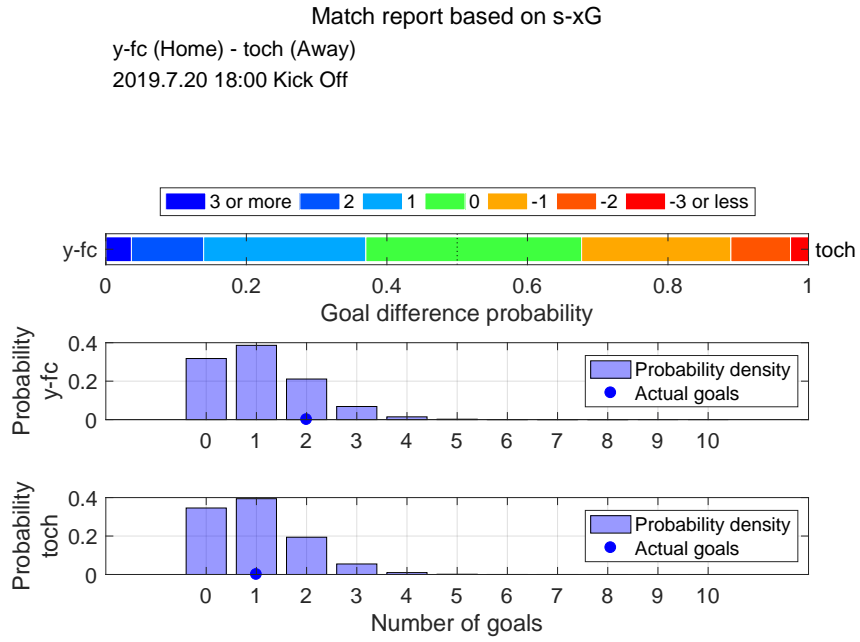

Shot distribution and s-xG, y-fc

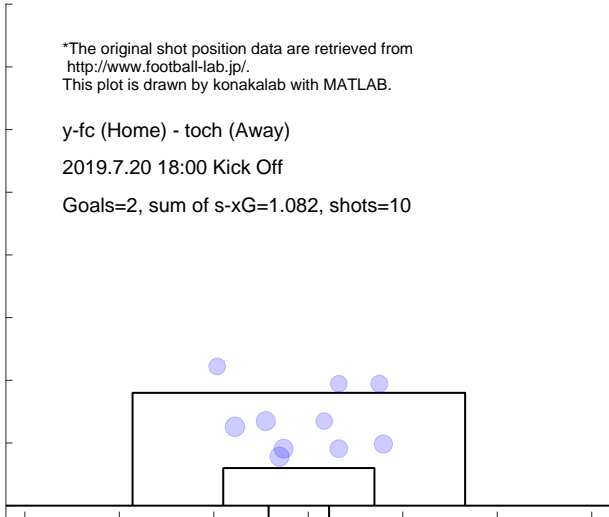

Shot distribution and s-xG, toch

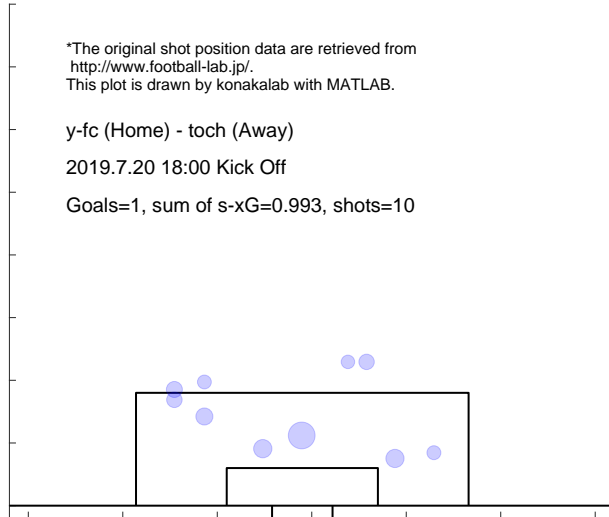

Match report based on s-xG

chib (Home) - y-fc (Away)
 2019.7.27 18:00 Kick Off

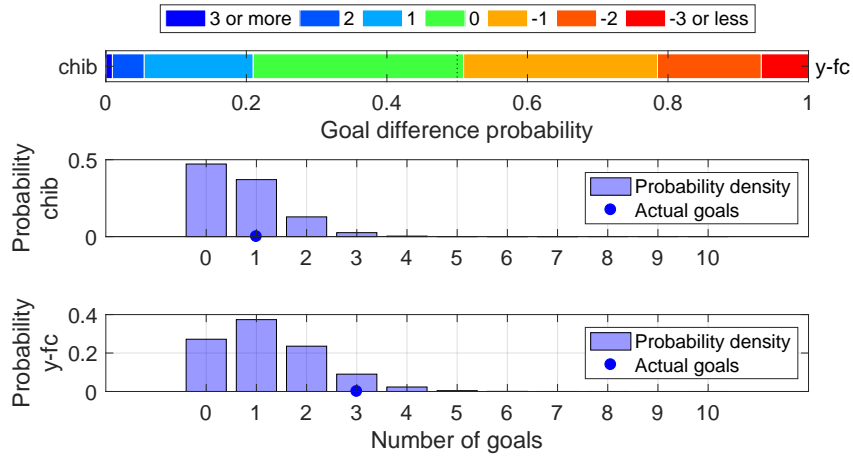

Shot distribution and s-xG, chib

*The original shot position data are retrieved from <http://www.football-lab.jp/>.
 This plot is drawn by konakalab with MATLAB.

chib (Home) - y-fc (Away)
 2019.7.27 18:00 Kick Off
 Goals=1, sum of s-xG=0.719, shots=11

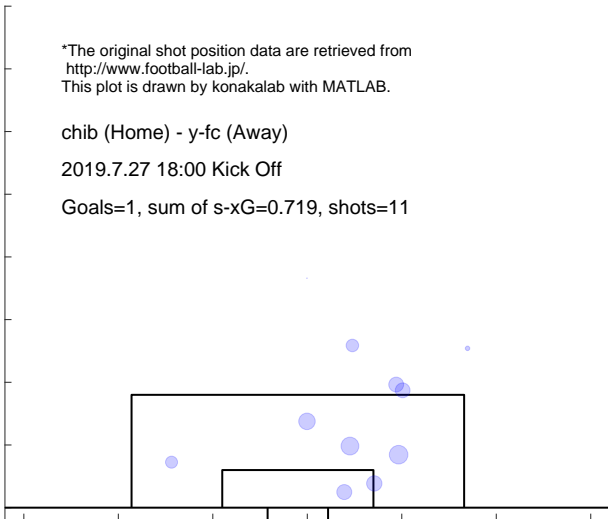

Shot distribution and s-xG, y-fc

*The original shot position data are retrieved from <http://www.football-lab.jp/>.
 This plot is drawn by konakalab with MATLAB.

chib (Home) - y-fc (Away)
 2019.7.27 18:00 Kick Off
 Goals=3, sum of s-xG=1.235, shots=14

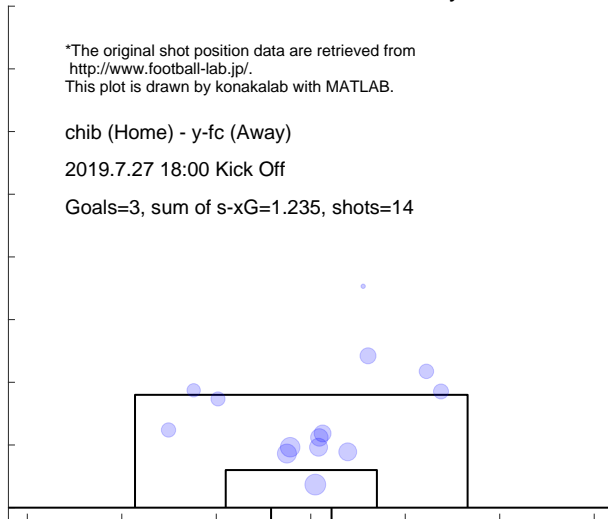

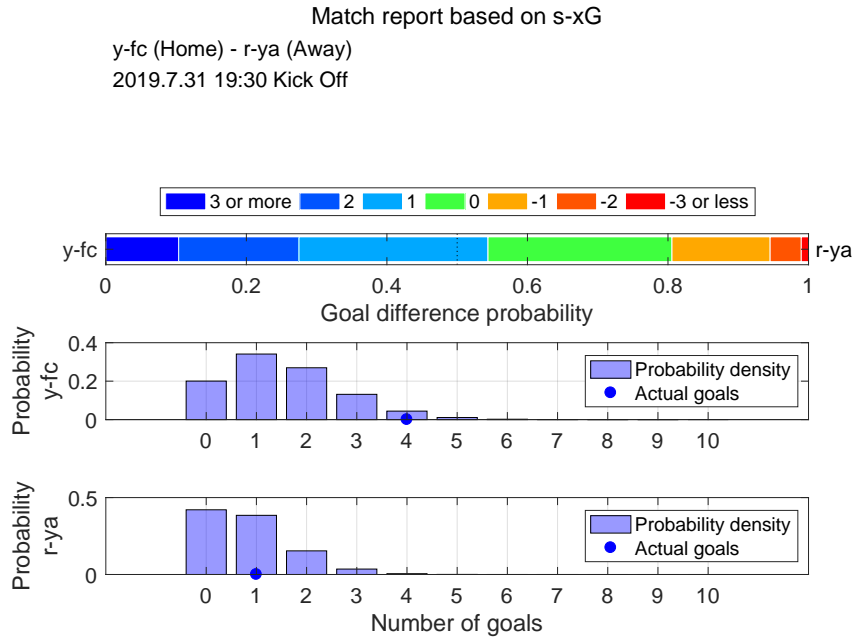

Shot distribution and s-xG, y-fc

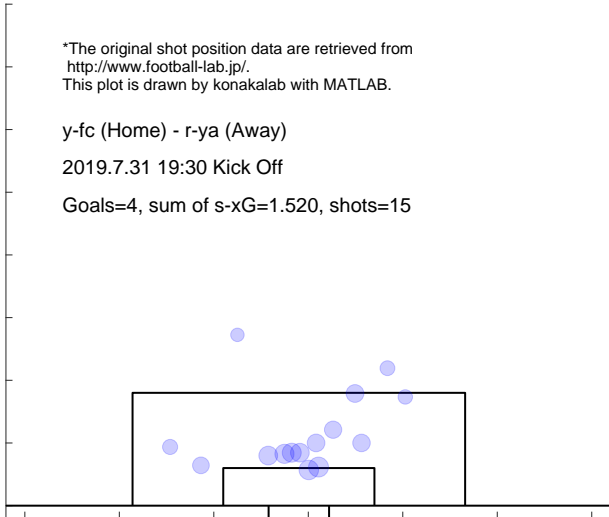

Shot distribution and s-xG, r-ya

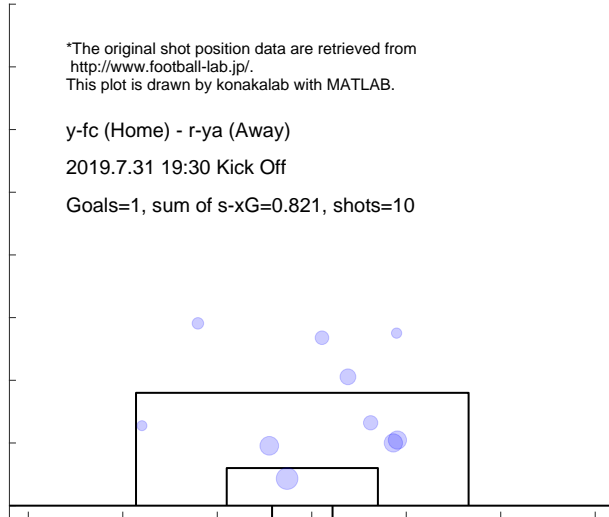

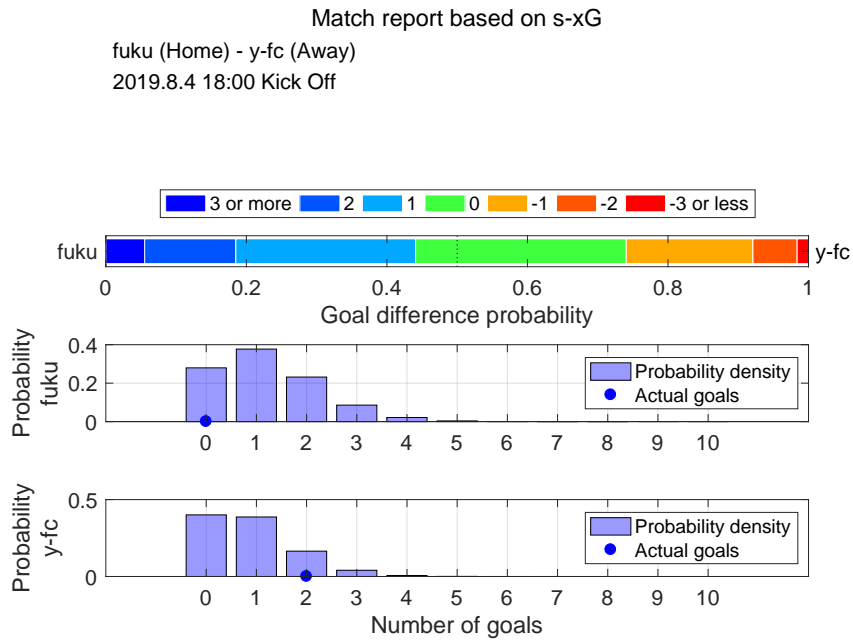

Shot distribution and s-xG, fuku

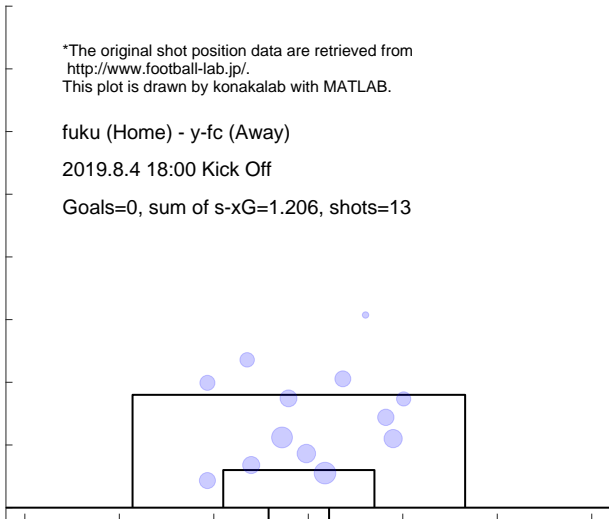

Shot distribution and s-xG, y-fc

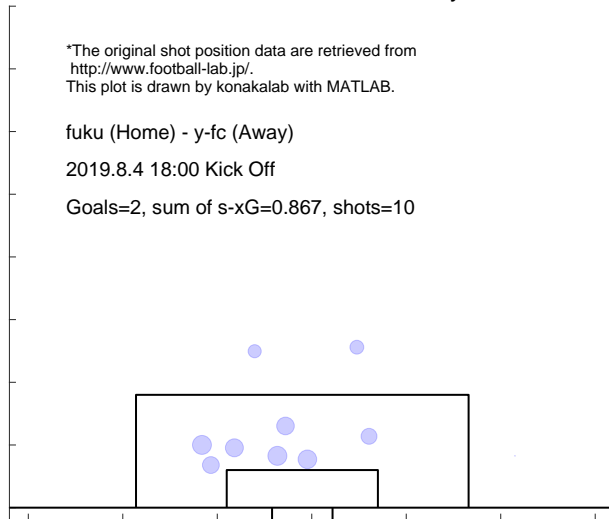

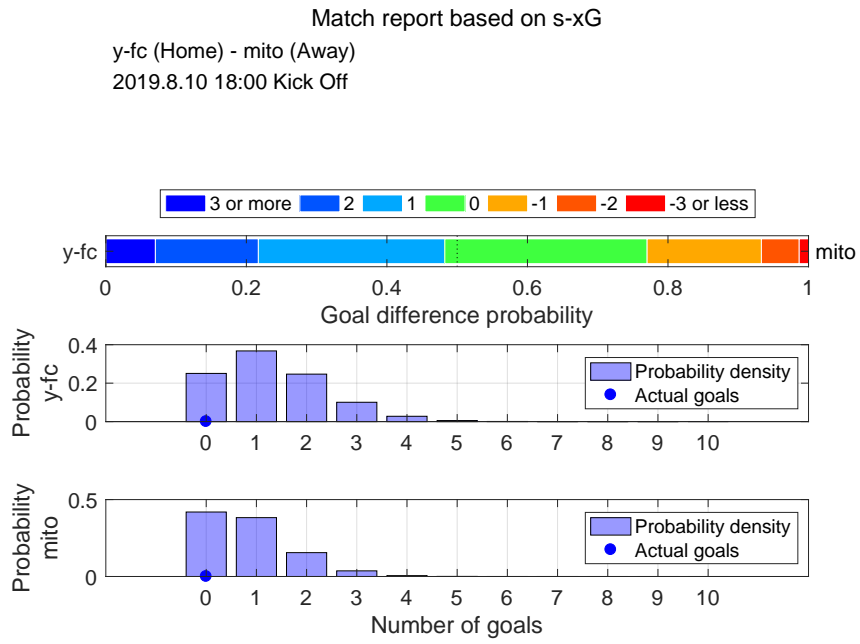

Shot distribution and s-xG, y-fc

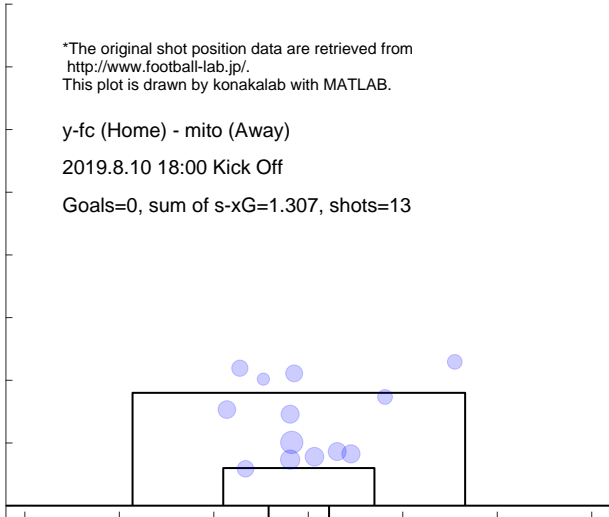

Shot distribution and s-xG, mito

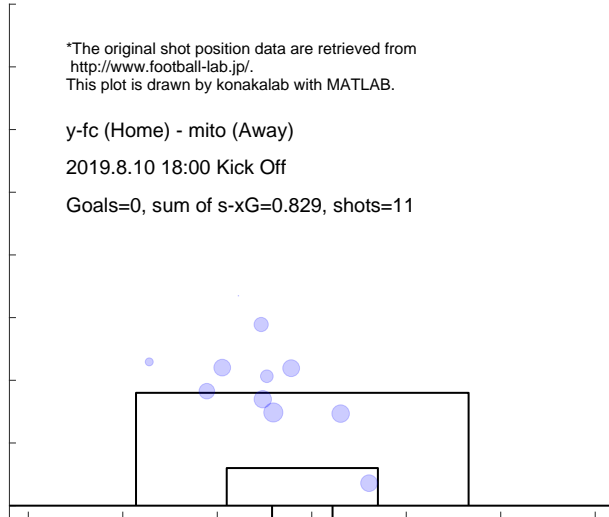

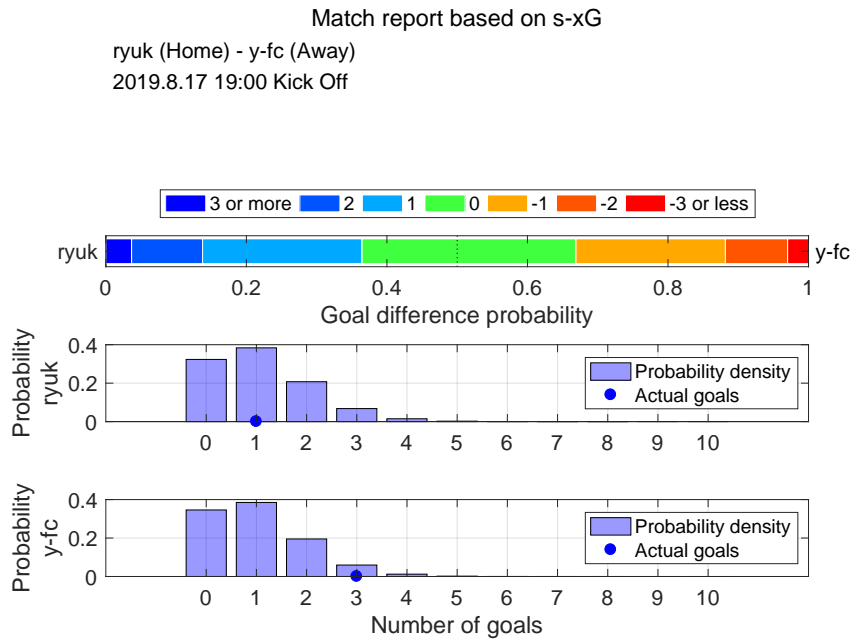

Shot distribution and s-xG, ryuk

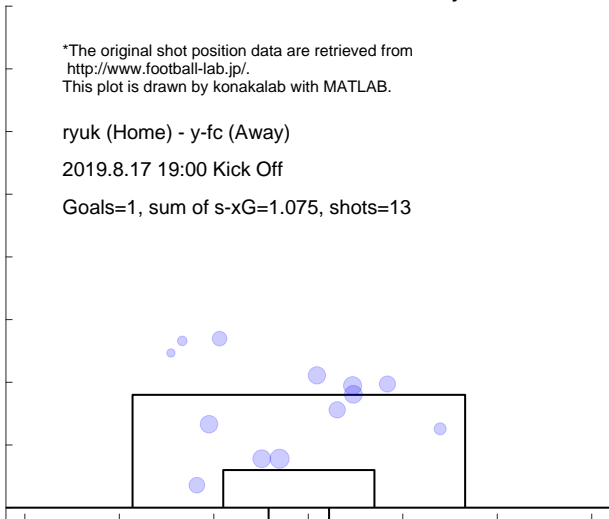

Shot distribution and s-xG, y-fc

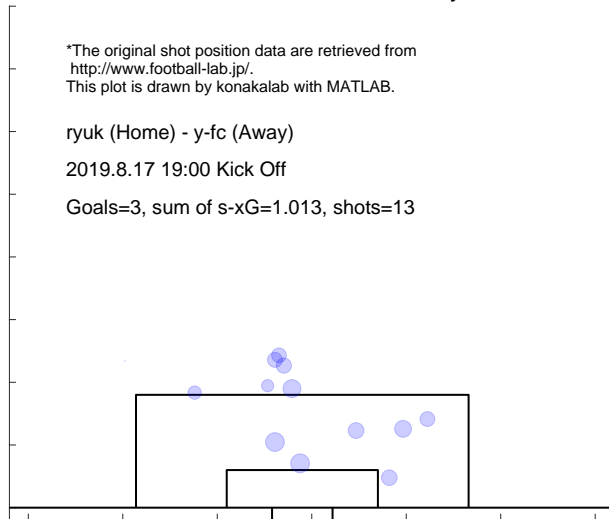

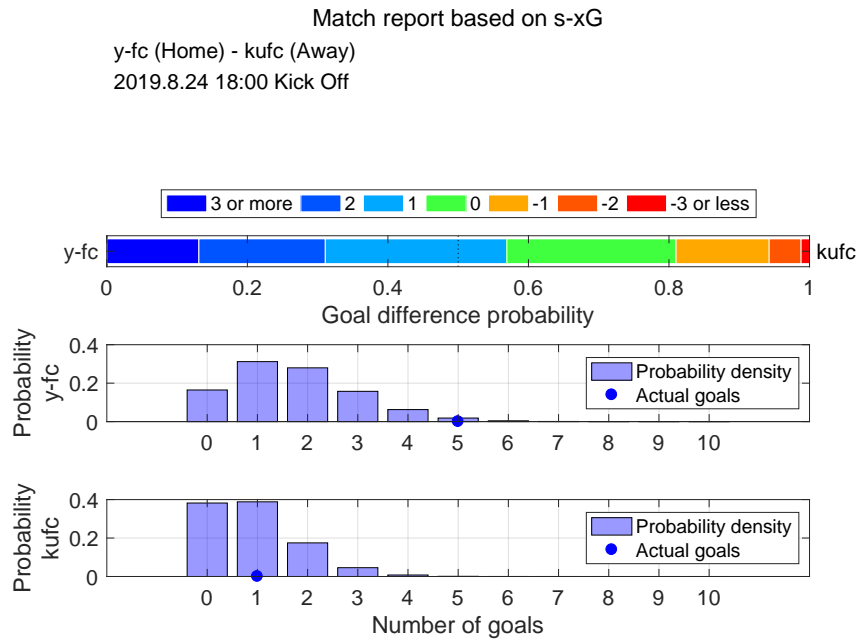

Shot distribution and s-xG, y-fc

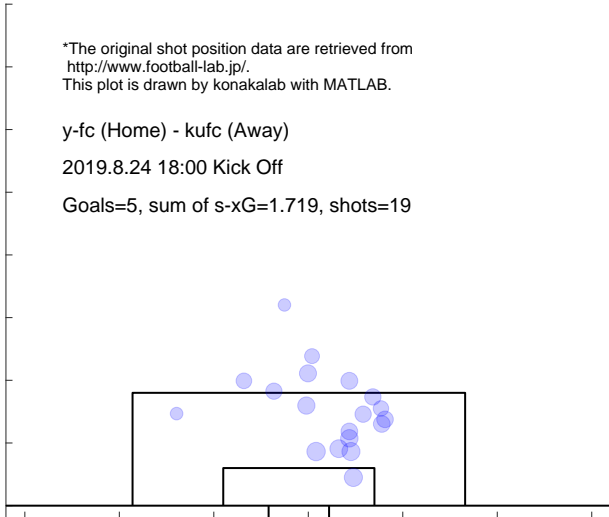

Shot distribution and s-xG, kufc

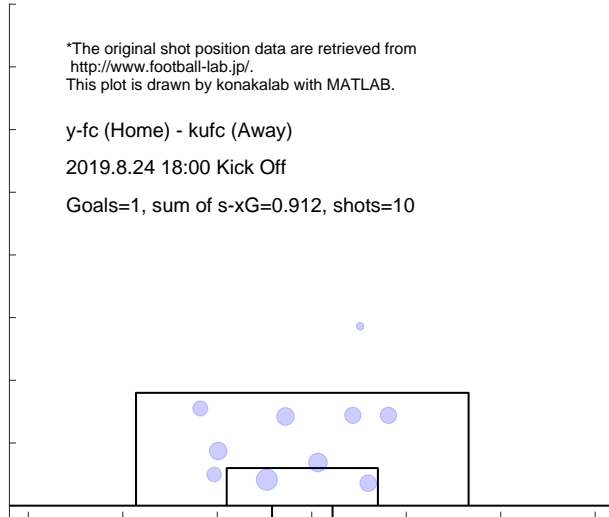

Match report based on s-xG
 yama (Home) - y-fc (Away)
 2019.8.31 19:00 Kick Off

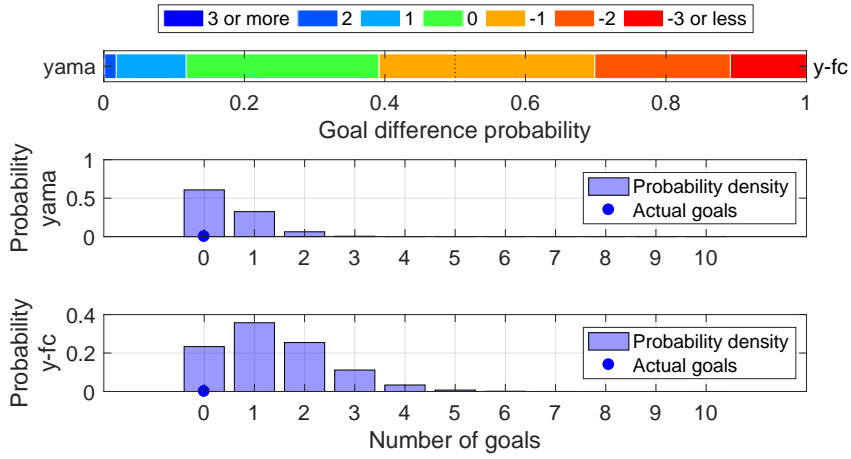

Shot distribution and s-xG, yama

*The original shot position data are retrieved from <http://www.football-lab.jp/>.
 This plot is drawn by konakalab with MATLAB.

yama (Home) - y-fc (Away)
 2019.8.31 19:00 Kick Off

Goals=0, sum of s-xG=0.466, shots=4

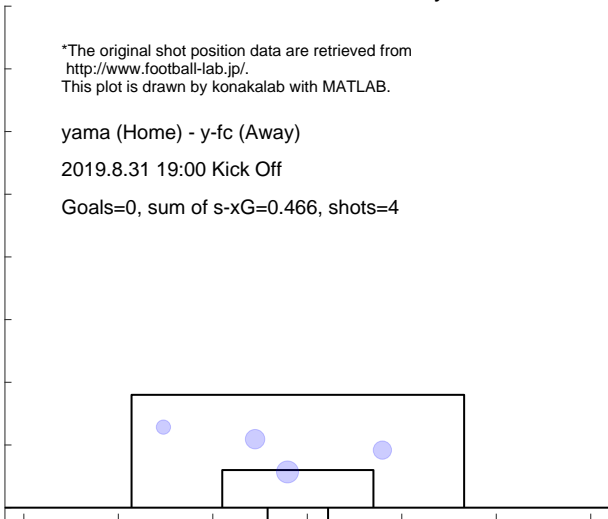

Shot distribution and s-xG, y-fc

*The original shot position data are retrieved from <http://www.football-lab.jp/>.
 This plot is drawn by konakalab with MATLAB.

yama (Home) - y-fc (Away)
 2019.8.31 19:00 Kick Off

Goals=0, sum of s-xG=1.383, shots=16

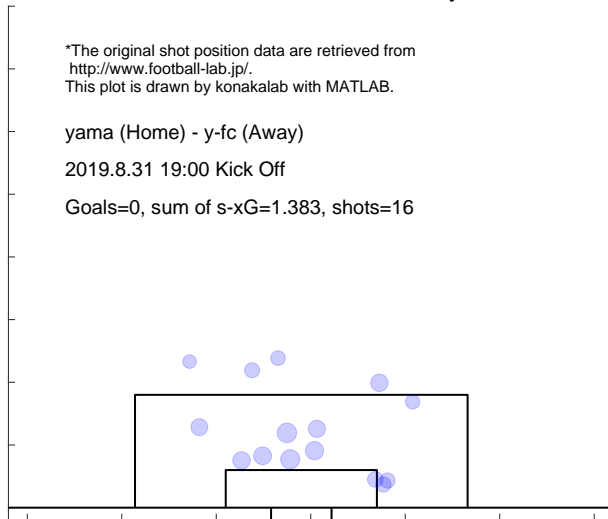

Match report based on s-xG

y-fc (Home) - kofu (Away)
 2019.9.7 18:00 Kick Off

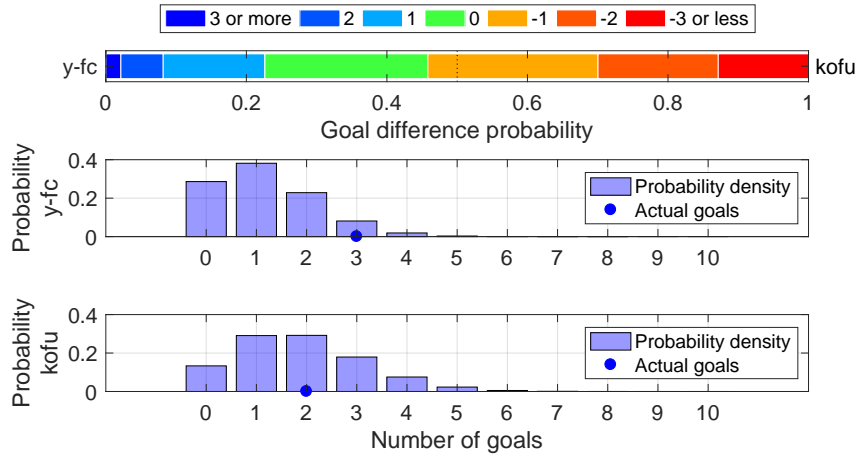

Shot distribution and s-xG, y-fc

*The original shot position data are retrieved from <http://www.football-lab.jp/>.
 This plot is drawn by konakalab with MATLAB.

y-fc (Home) - kofu (Away)
 2019.9.7 18:00 Kick Off

Goals=3, sum of s-xG=1.176, shots=12

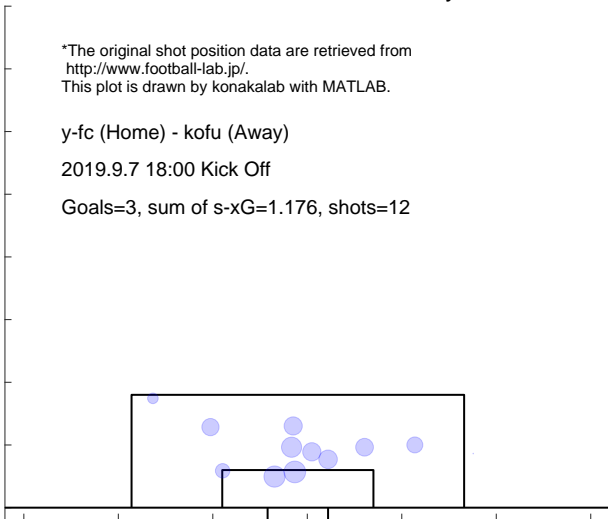

Shot distribution and s-xG, kofu

*The original shot position data are retrieved from <http://www.football-lab.jp/>.
 This plot is drawn by konakalab with MATLAB.

y-fc (Home) - kofu (Away)
 2019.9.7 18:00 Kick Off

Goals=2, sum of s-xG=1.868, shots=17

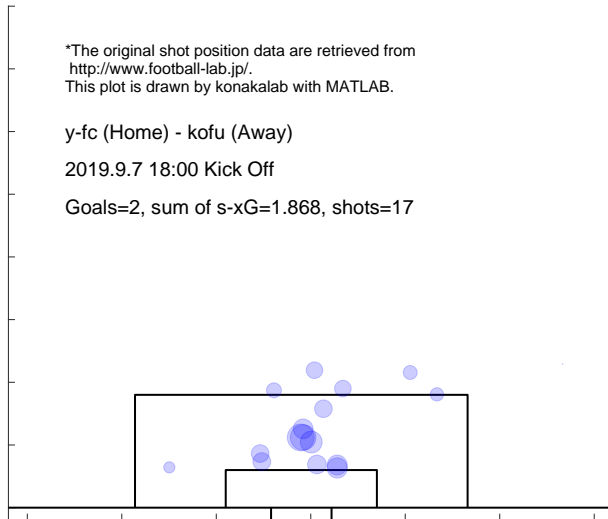

Match report based on s-xG

y-fc (Home) - omiy (Away)
 2019.9.15 18:00 Kick Off

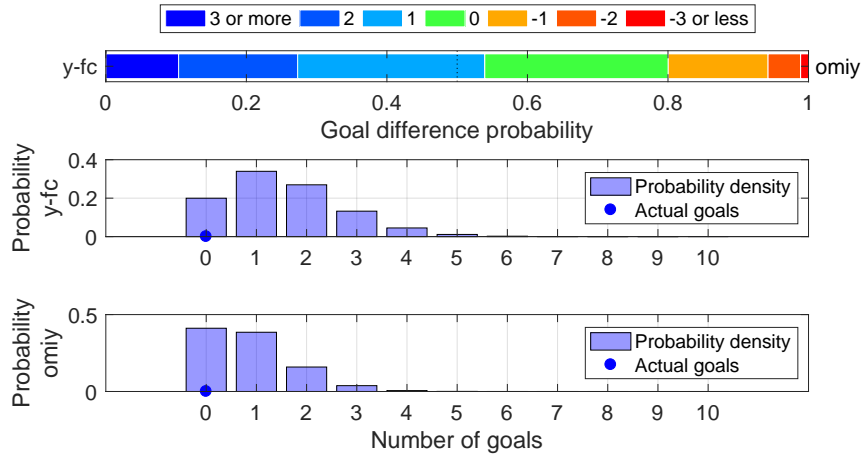

Shot distribution and s-xG, y-fc

*The original shot position data are retrieved from <http://www.football-lab.jp/>.
 This plot is drawn by konakalab with MATLAB.

y-fc (Home) - omiy (Away)
 2019.9.15 18:00 Kick Off

Goals=0, sum of s-xG=1.528, shots=18

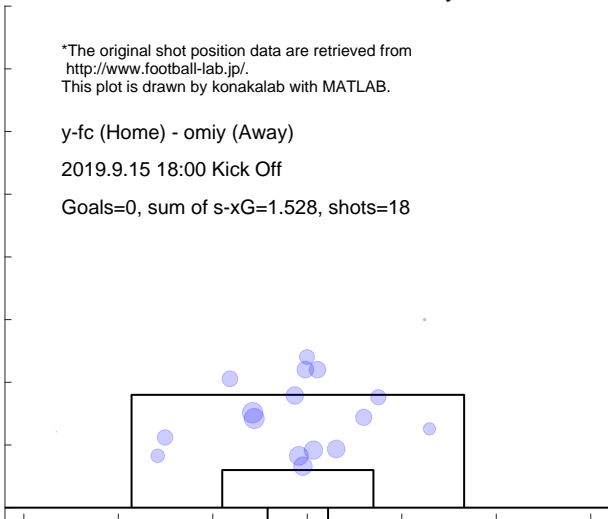

Shot distribution and s-xG, omiy

*The original shot position data are retrieved from <http://www.football-lab.jp/>.
 This plot is drawn by konakalab with MATLAB.

y-fc (Home) - omiy (Away)
 2019.9.15 18:00 Kick Off

Goals=0, sum of s-xG=0.844, shots=9

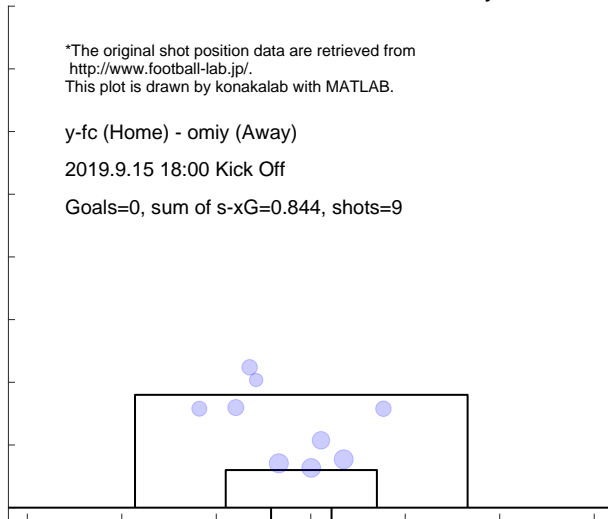

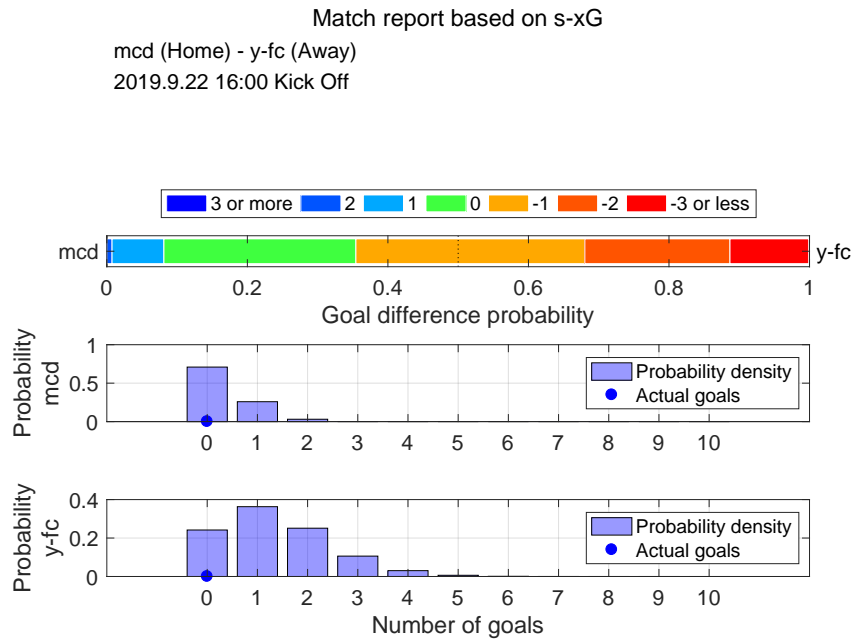

Shot distribution and s-xG, mcd

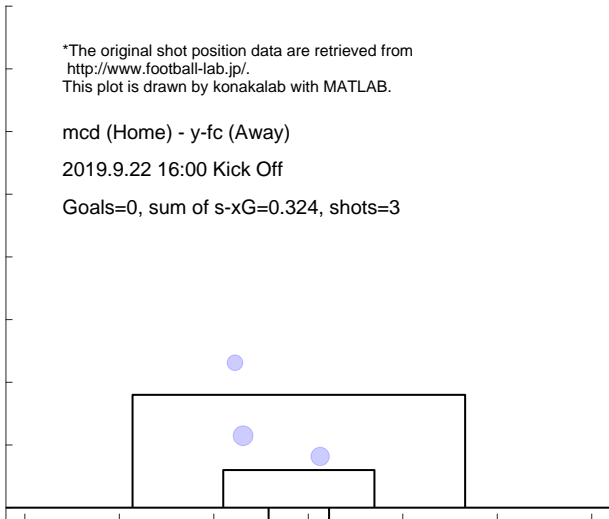

Shot distribution and s-xG, y-fc

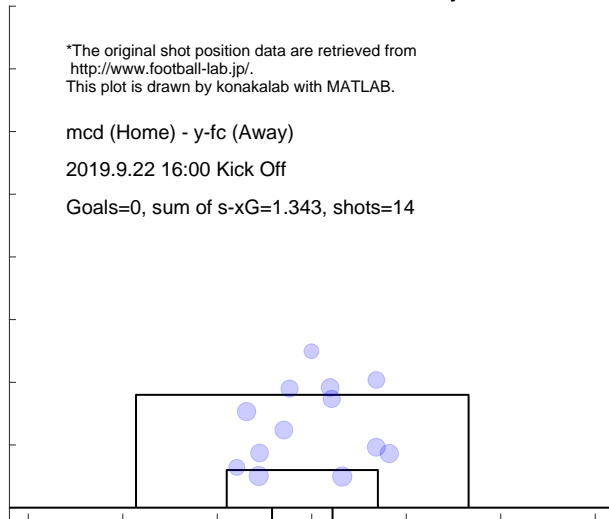

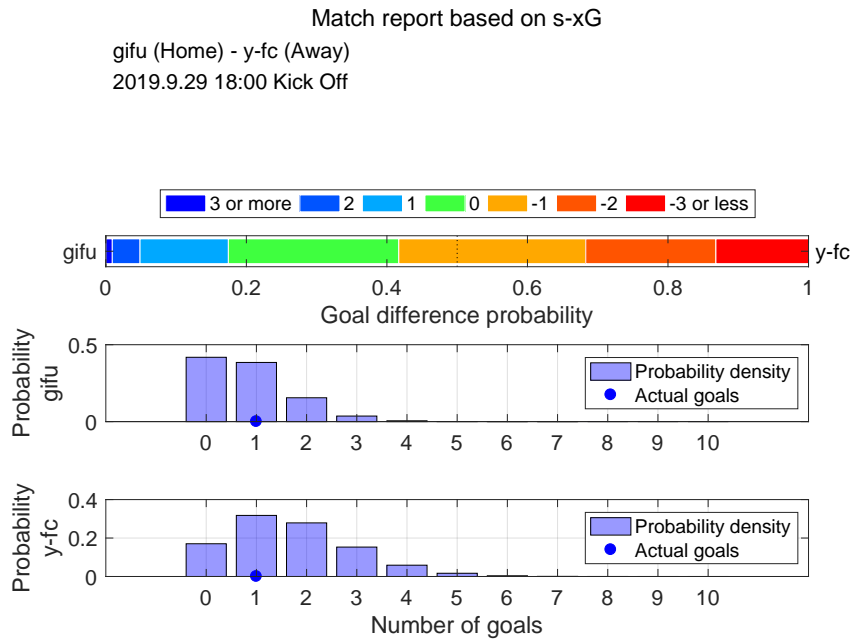

Shot distribution and s-xG, gifu



Shot distribution and s-xG, y-fc

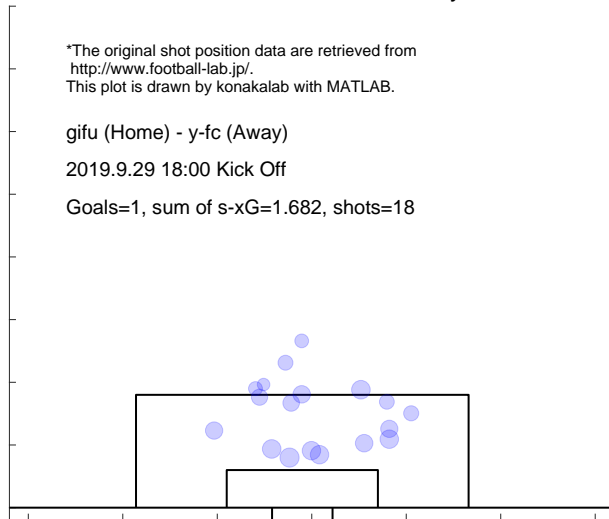

Match report based on s-xG

y-fc (Home) - kasw (Away)
 2019.10.6 14:00 Kick Off

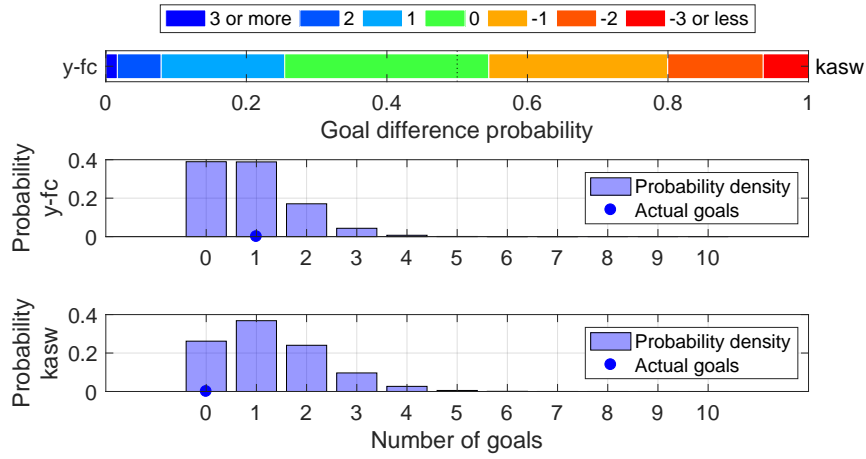

Shot distribution and s-xG, y-fc

*The original shot position data are retrieved from <http://www.football-lab.jp/>.
 This plot is drawn by konakalab with MATLAB.

y-fc (Home) - kasw (Away)
 2019.10.6 14:00 Kick Off

Goals=1, sum of s-xG=0.892, shots=10

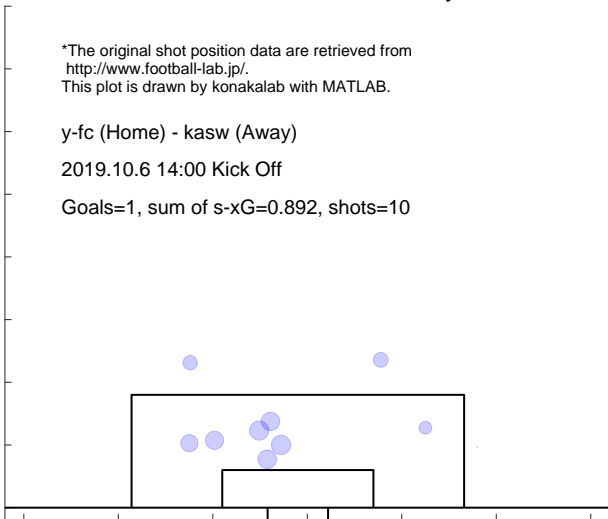

Shot distribution and s-xG, kasw

*The original shot position data are retrieved from <http://www.football-lab.jp/>.
 This plot is drawn by konakalab with MATLAB.

y-fc (Home) - kasw (Away)
 2019.10.6 14:00 Kick Off

Goals=0, sum of s-xG=1.278, shots=16

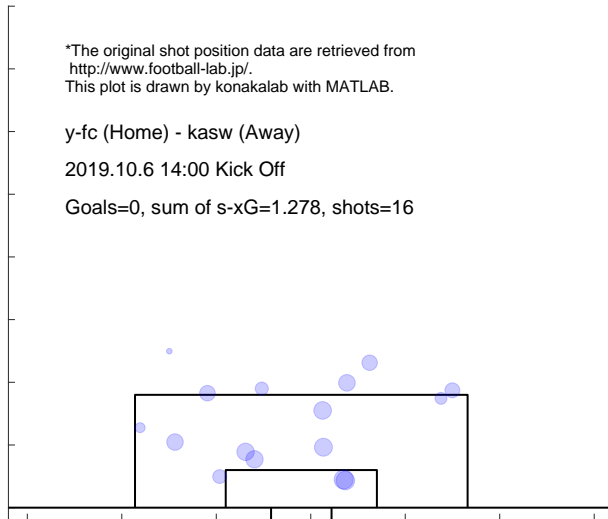

Match report based on s-xG

y-fc (Home) - kana (Away)
 2019.10.15 19:00 Kick Off

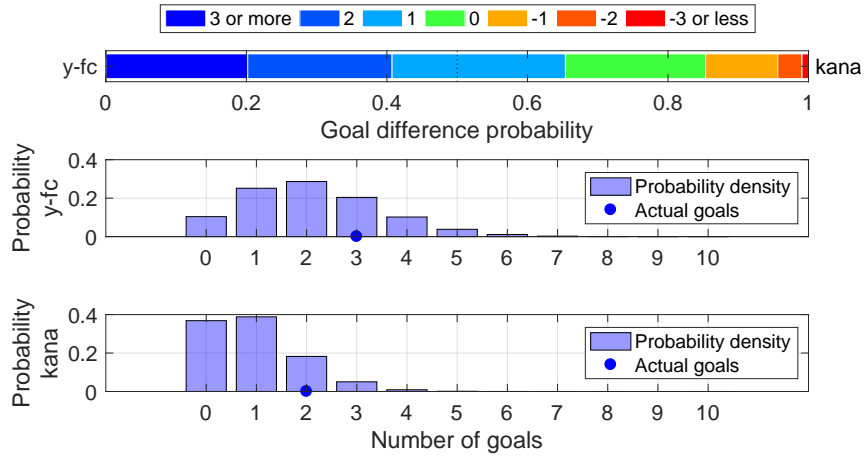

Shot distribution and s-xG, y-fc

*The original shot position data are retrieved from <http://www.football-lab.jp/>.
 This plot is drawn by konakalab with MATLAB.

y-fc (Home) - kana (Away)
 2019.10.15 19:00 Kick Off
 Goals=3, sum of s-xG=2.122, shots=22

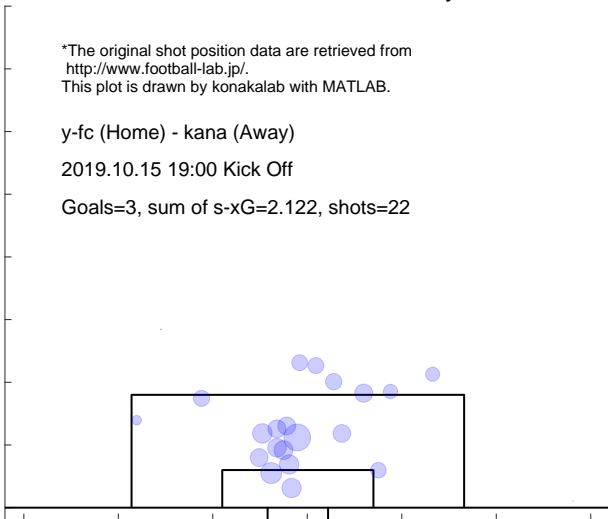

Shot distribution and s-xG, kana

*The original shot position data are retrieved from <http://www.football-lab.jp/>.
 This plot is drawn by konakalab with MATLAB.

y-fc (Home) - kana (Away)
 2019.10.15 19:00 Kick Off
 Goals=2, sum of s-xG=0.947, shots=11

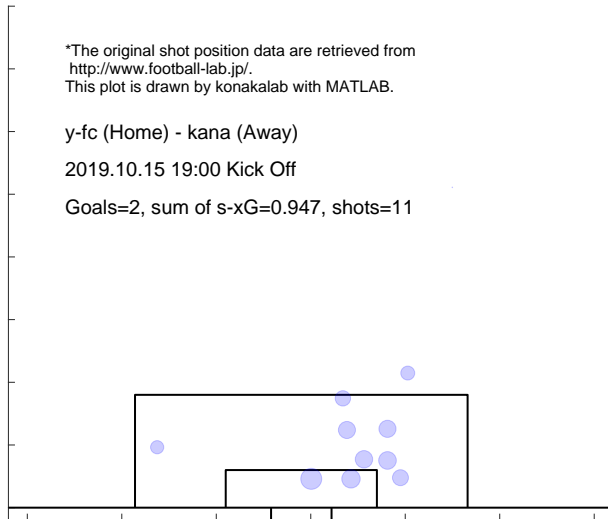

Match report based on s-xG
 kyot (Home) - y-fc (Away)
 2019.10.19 14:00 Kick Off

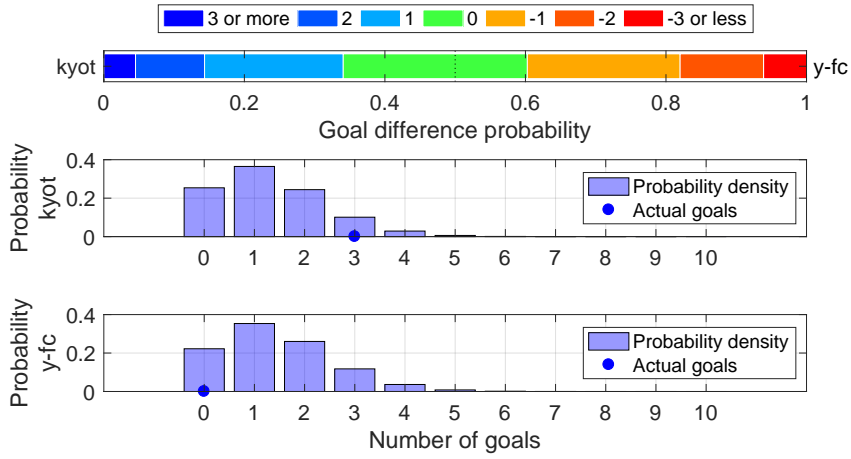

Shot distribution and s-xG, kyot

*The original shot position data are retrieved from <http://www.football-lab.jp/>.
 This plot is drawn by konakalab with MATLAB.

kyot (Home) - y-fc (Away)
 2019.10.19 14:00 Kick Off
 Goals=3, sum of s-xG=1.308, shots=15

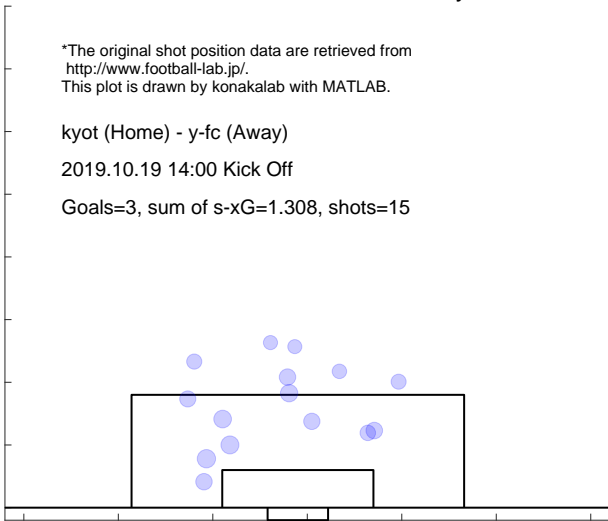

Shot distribution and s-xG, y-fc

*The original shot position data are retrieved from <http://www.football-lab.jp/>.
 This plot is drawn by konakalab with MATLAB.

kyot (Home) - y-fc (Away)
 2019.10.19 14:00 Kick Off
 Goals=0, sum of s-xG=1.424, shots=14

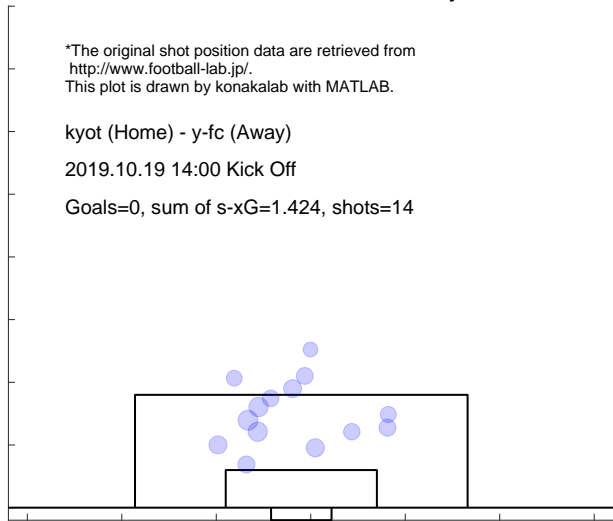

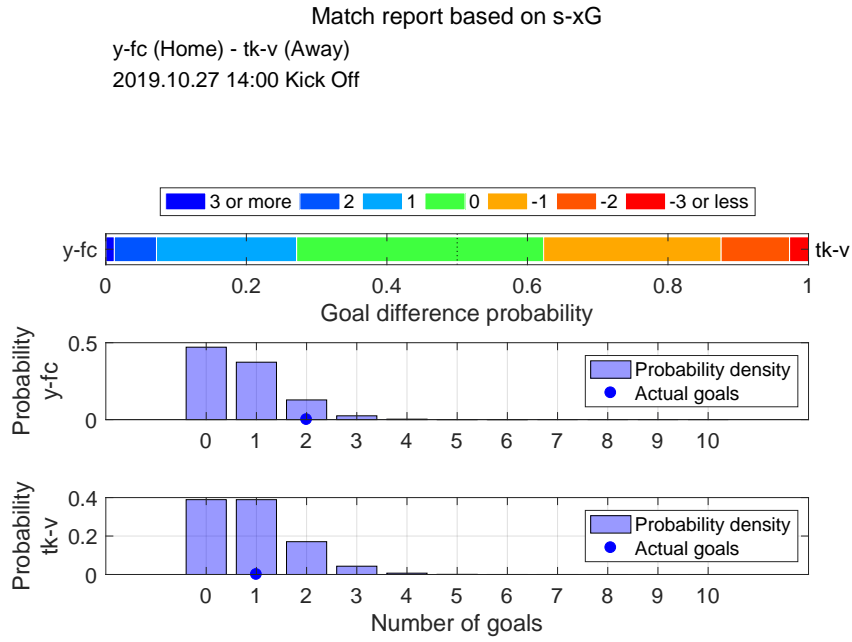

Shot distribution and s-xG, y-fc

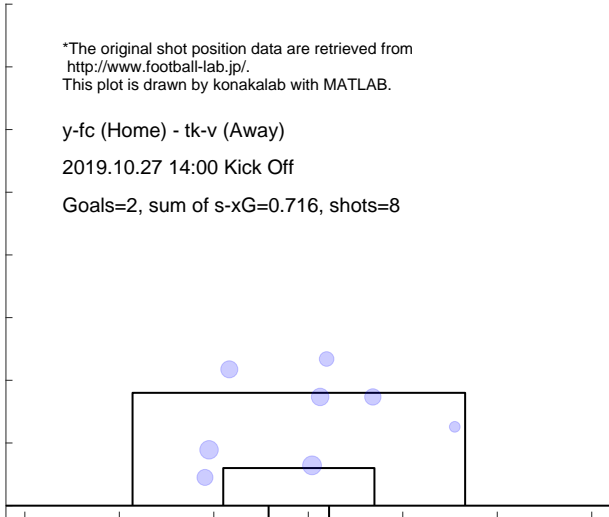

Shot distribution and s-xG, tk-v

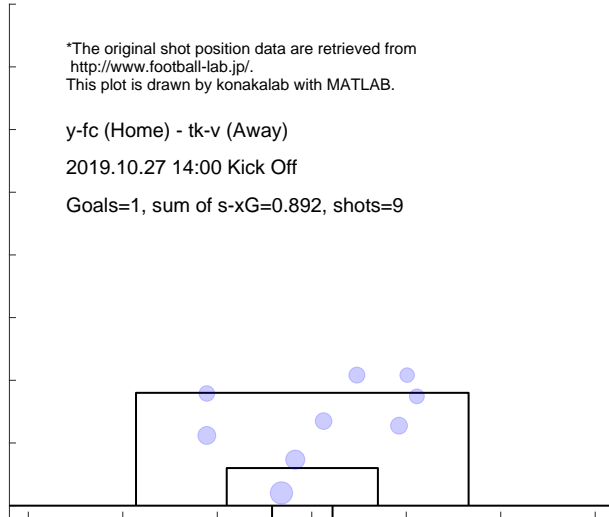

Match report based on s-xG

y-fc (Home) - ngsk (Away)
 2019.11.3 14:00 Kick Off

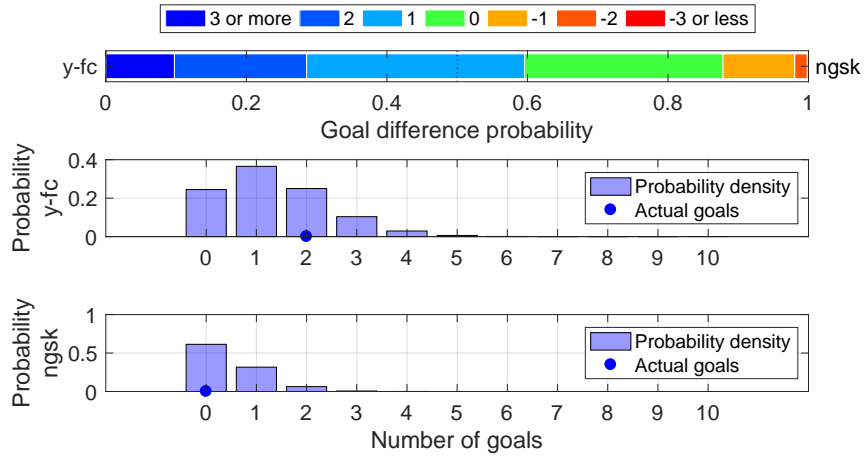

Shot distribution and s-xG, y-fc

*The original shot position data are retrieved from <http://www.football-lab.jp/>.
 This plot is drawn by konakalab with MATLAB.

y-fc (Home) - ngsk (Away)
 2019.11.3 14:00 Kick Off

Goals=2, sum of s-xG=1.329, shots=15



Shot distribution and s-xG, ngsk

*The original shot position data are retrieved from <http://www.football-lab.jp/>.
 This plot is drawn by konakalab with MATLAB.

y-fc (Home) - ngsk (Away)
 2019.11.3 14:00 Kick Off

Goals=0, sum of s-xG=0.463, shots=5

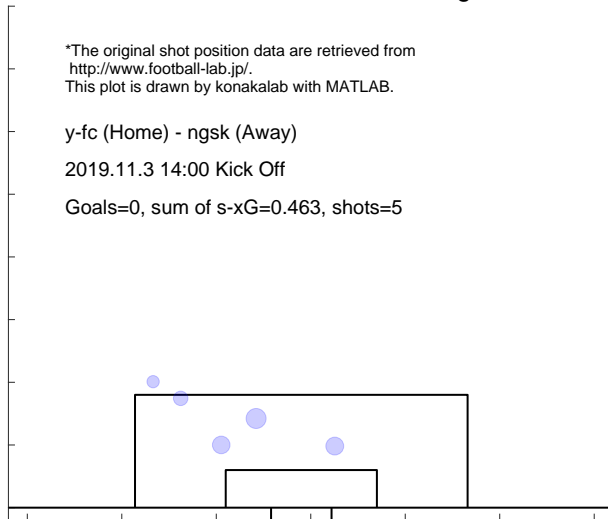

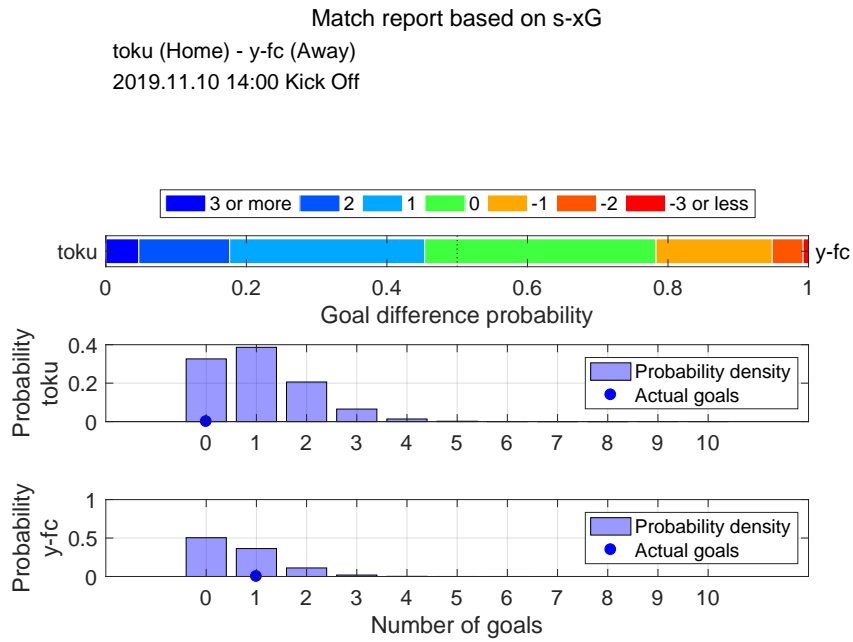

Shot distribution and s-xG, toku

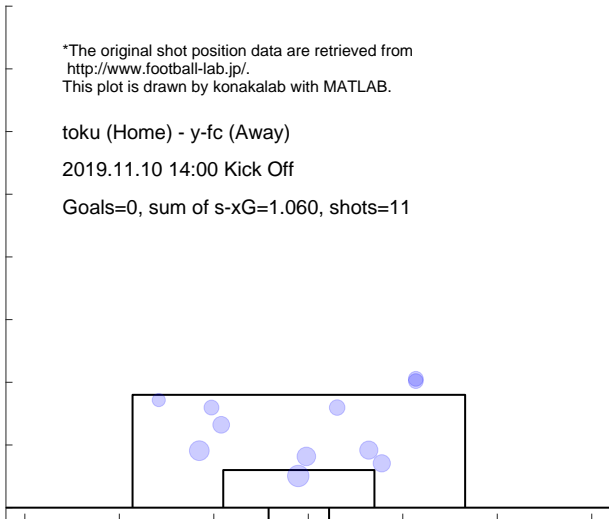

Shot distribution and s-xG, y-fc

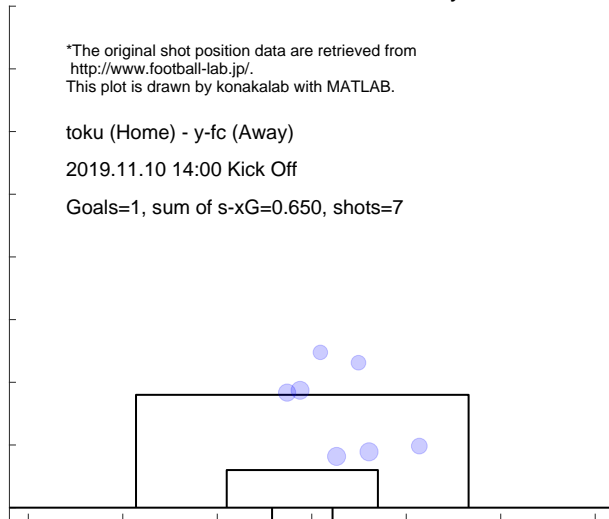

Match report based on s-xG

okay (Home) - y-fc (Away)
 2019.11.16 14:00 Kick Off

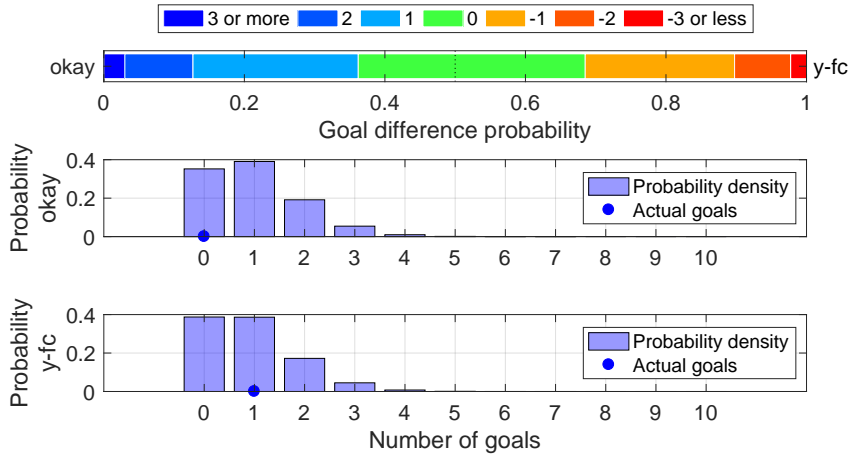

Shot distribution and s-xG, okay

*The original shot position data are retrieved from <http://www.football-lab.jp/>.
 This plot is drawn by konakalab with MATLAB.

okay (Home) - y-fc (Away)
 2019.11.16 14:00 Kick Off
 Goals=0, sum of s-xG=0.983, shots=9

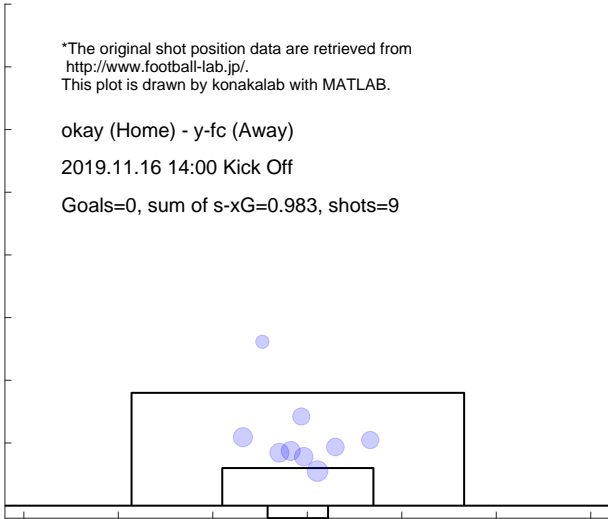

Shot distribution and s-xG, y-fc

*The original shot position data are retrieved from <http://www.football-lab.jp/>.
 This plot is drawn by konakalab with MATLAB.

okay (Home) - y-fc (Away)
 2019.11.16 14:00 Kick Off
 Goals=1, sum of s-xG=0.902, shots=10

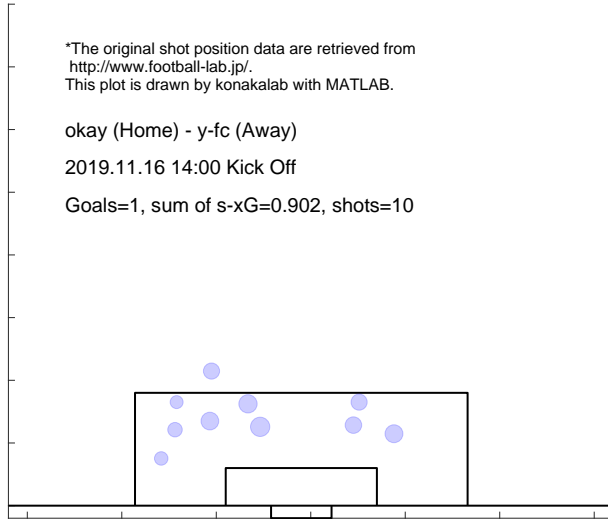

Match report based on s-xG

y-fc (Home) - ehim (Away)
 2019.11.24 14:00 Kick Off

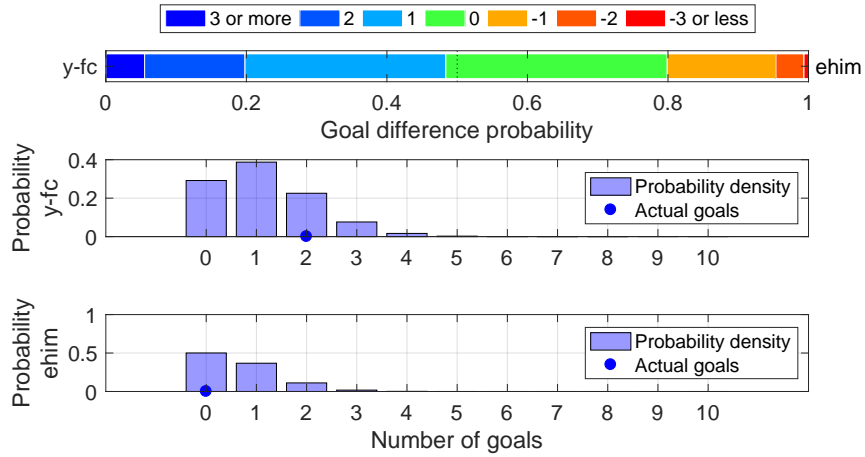

Shot distribution and s-xG, y-fc

*The original shot position data are retrieved from <http://www.football-lab.jp/>.
 This plot is drawn by konakalab with MATLAB.

y-fc (Home) - ehim (Away)
 2019.11.24 14:00 Kick Off
 Goals=2, sum of s-xG=1.147, shots=10

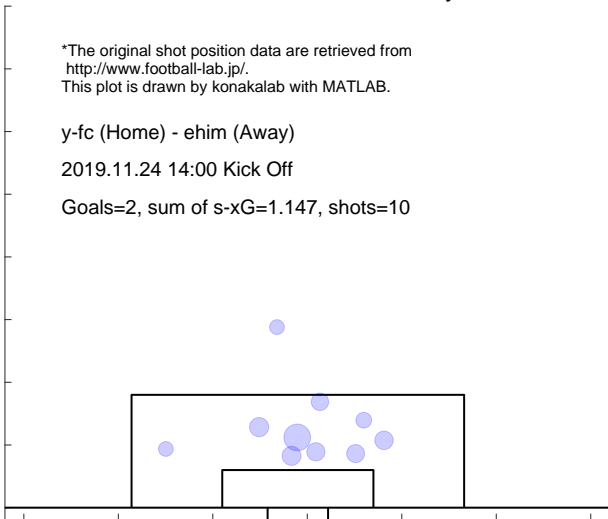

Shot distribution and s-xG, ehim

*The original shot position data are retrieved from <http://www.football-lab.jp/>.
 This plot is drawn by konakalab with MATLAB.

y-fc (Home) - ehim (Away)
 2019.11.24 14:00 Kick Off
 Goals=0, sum of s-xG=0.652, shots=7

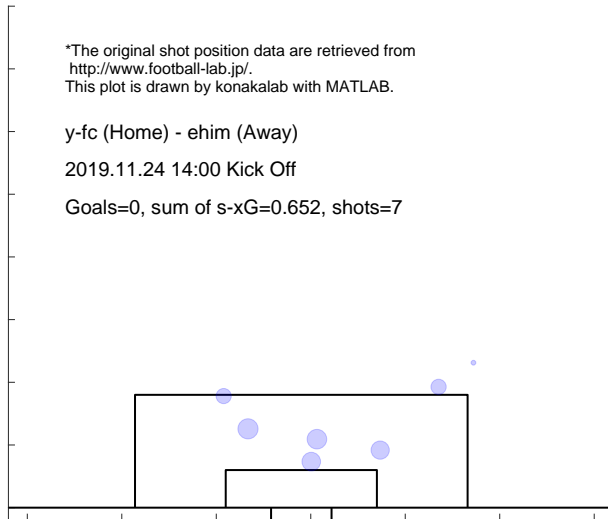

4.10 KOFU

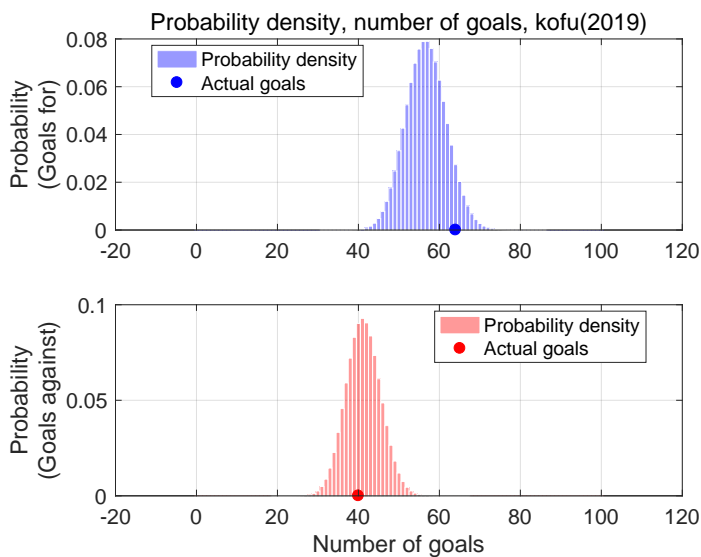

Shot for distribution and s-xG, kofu(2019)

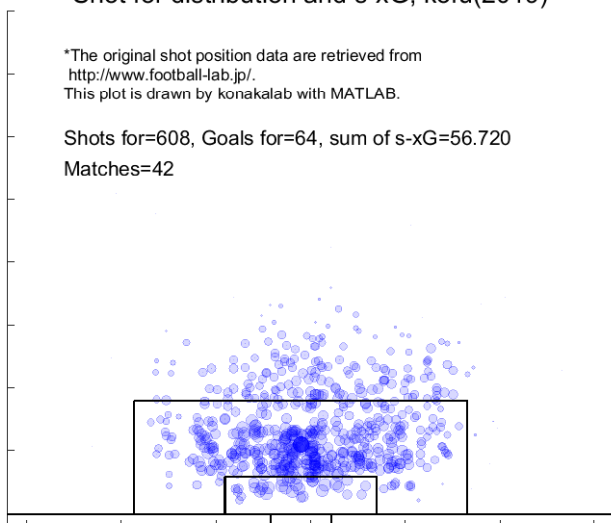

Shot against distribution and s-xG, kofu(2019)

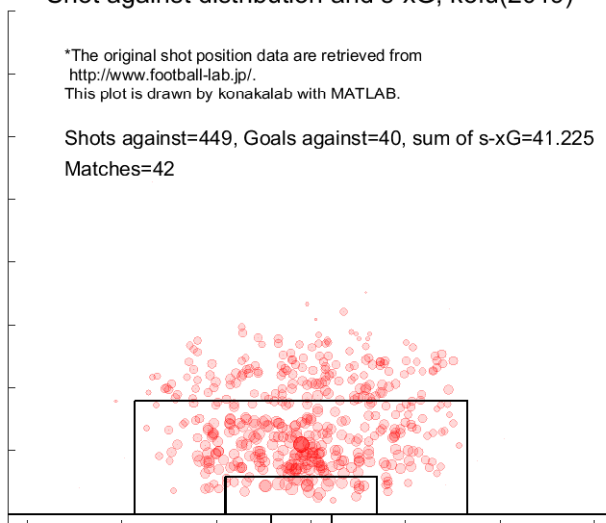

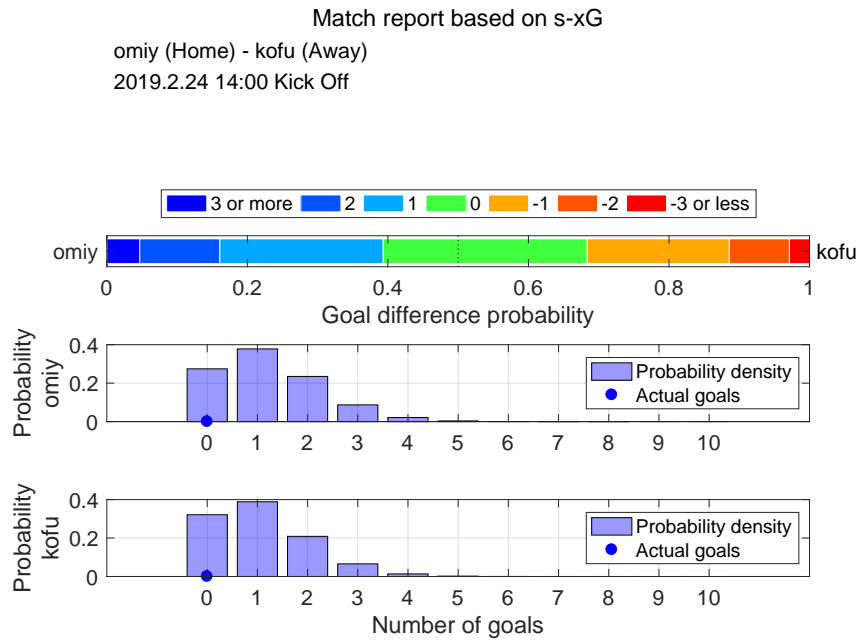

Shot distribution and s-xG, omiy

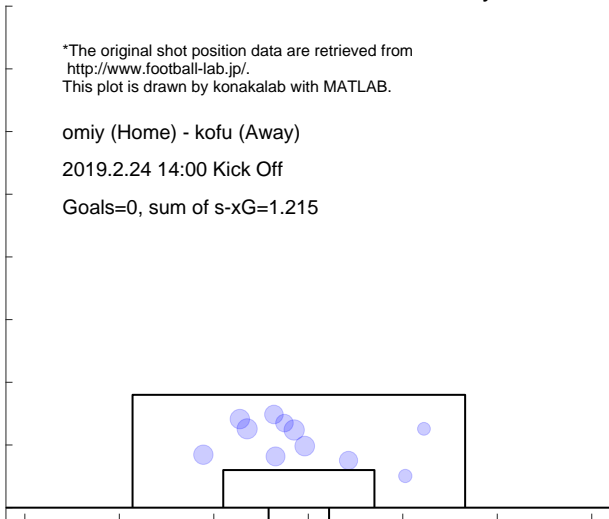

Shot distribution and s-xG, kofu

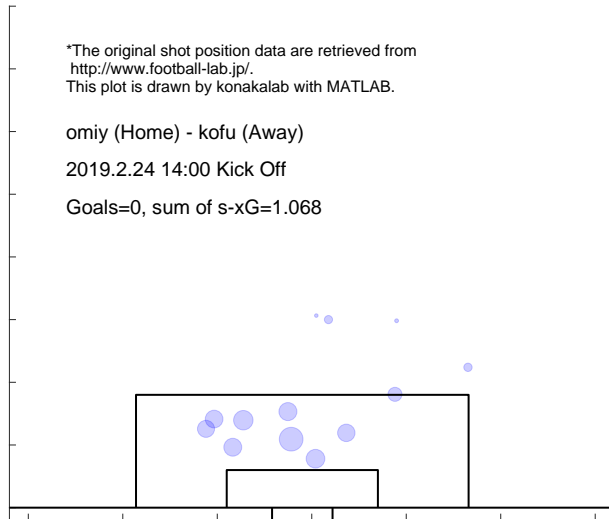

Match report based on s-xG

r-ya (Home) - kofu (Away)
2019.3.2 13:00 Kick Off

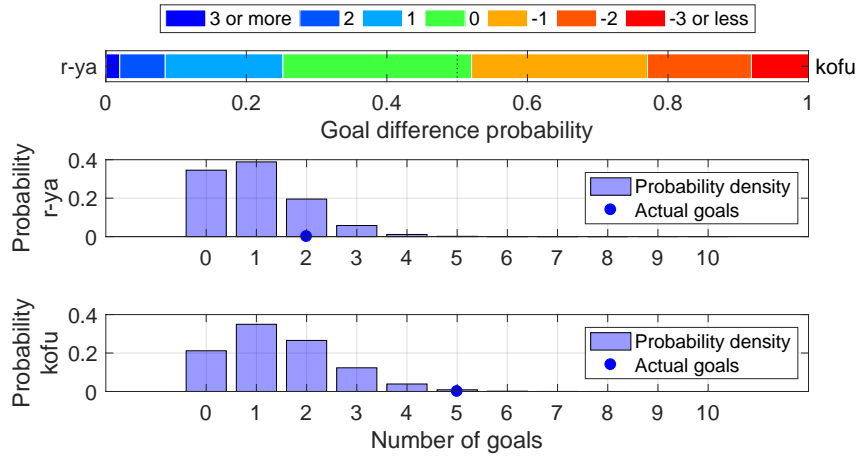

Shot distribution and s-xG, r-ya

*The original shot position data are retrieved from <http://www.football-lab.jp/>.
This plot is drawn by konakalab with MATLAB.

r-ya (Home) - kofu (Away)
2019.3.2 13:00 Kick Off
Goals=2, sum of s-xG=1.005

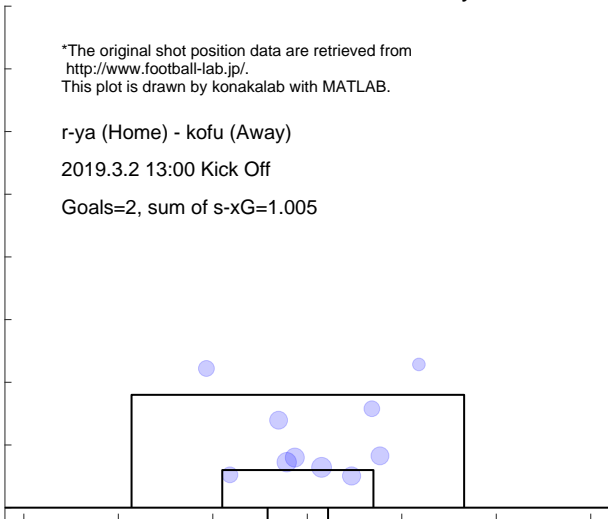

Shot distribution and s-xG, kofu

*The original shot position data are retrieved from <http://www.football-lab.jp/>.
This plot is drawn by konakalab with MATLAB.

r-ya (Home) - kofu (Away)
2019.3.2 13:00 Kick Off
Goals=5, sum of s-xG=1.462

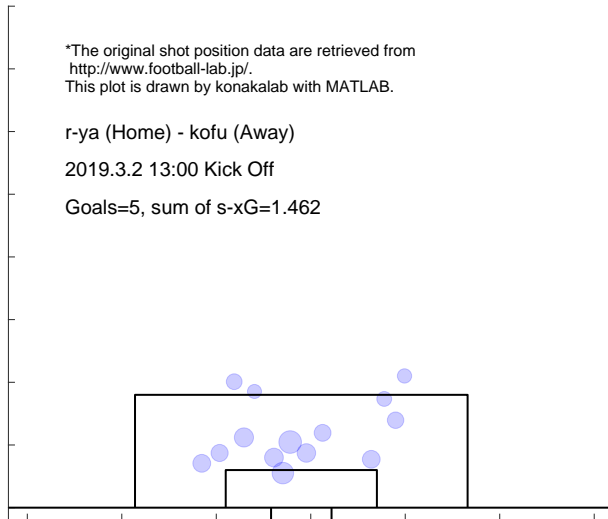

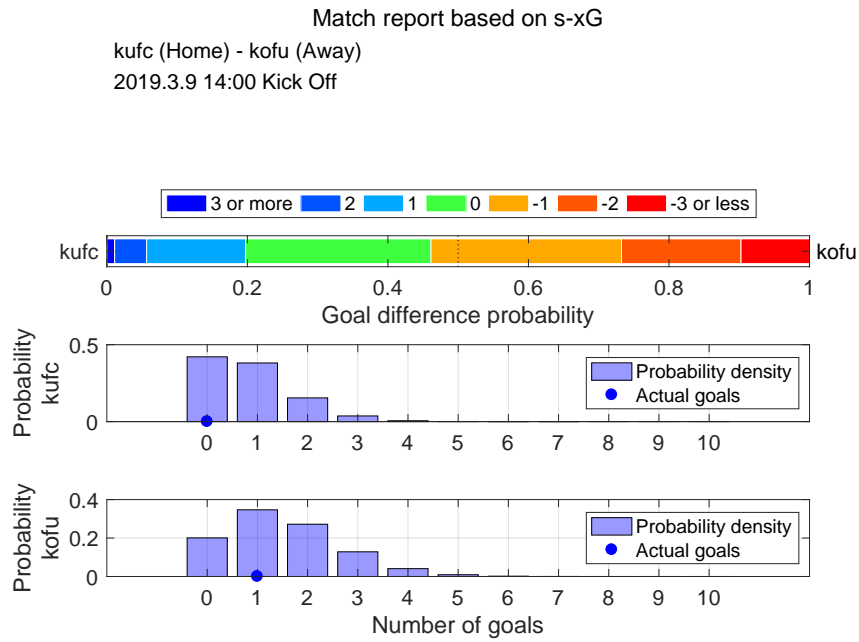

Shot distribution and s-xG, kufc

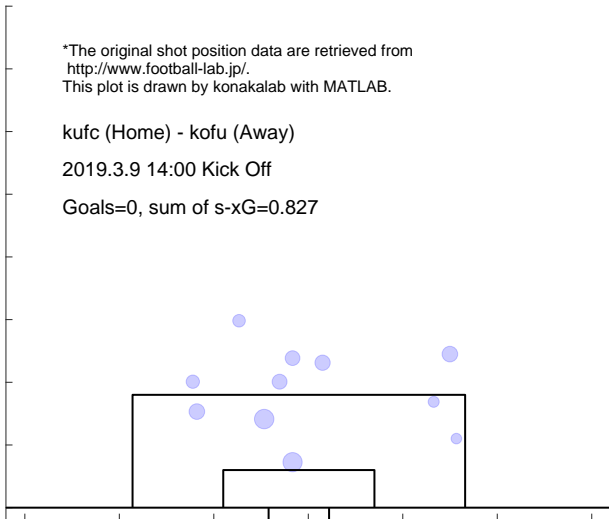

Shot distribution and s-xG, kofu

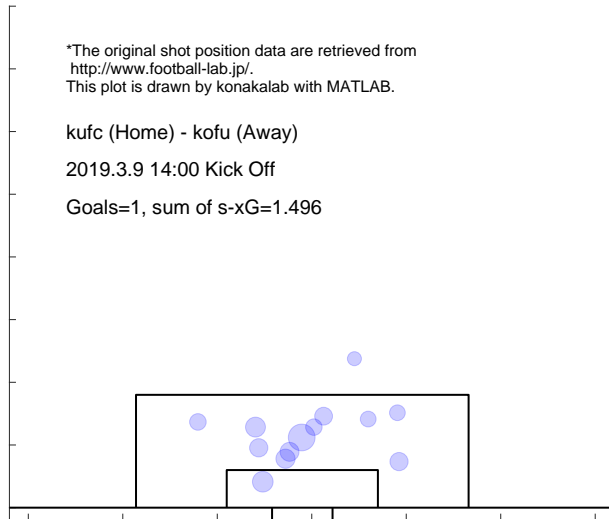

Match report based on s-xG

kofu (Home) - ngsk (Away)
 2019.3.17 14:00 Kick Off

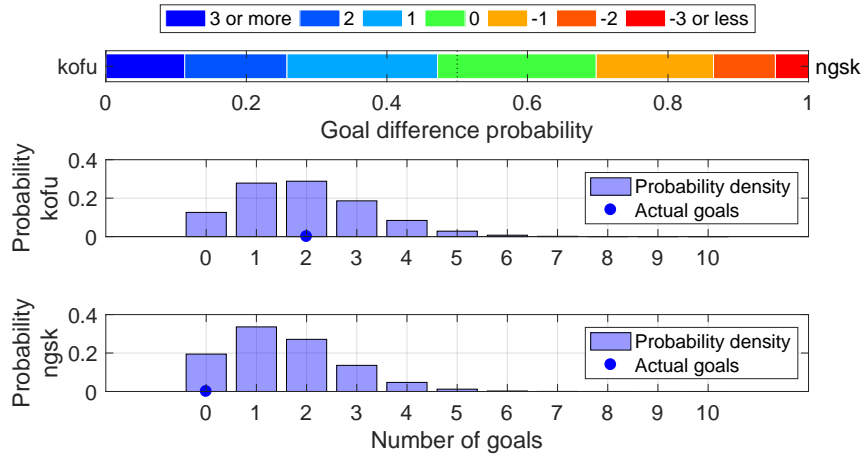

Shot distribution and s-xG, kofu

*The original shot position data are retrieved from <http://www.football-lab.jp/>.
 This plot is drawn by konakalab with MATLAB.

kofu (Home) - ngsk (Away)
 2019.3.17 14:00 Kick Off
 Goals=2, sum of s-xG=1.948

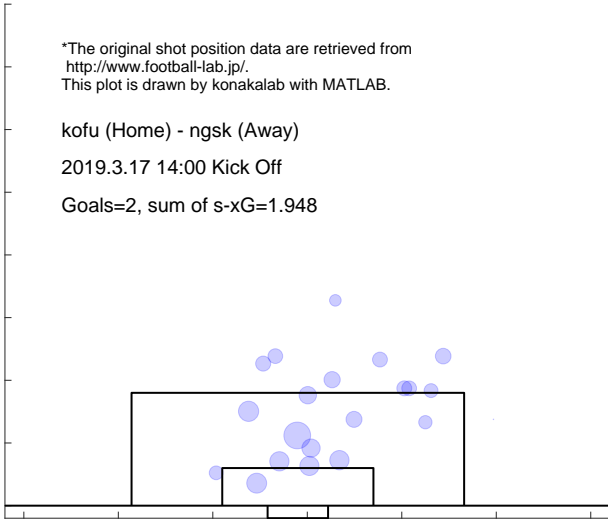

Shot distribution and s-xG, ngsk

*The original shot position data are retrieved from <http://www.football-lab.jp/>.
 This plot is drawn by konakalab with MATLAB.

kofu (Home) - ngsk (Away)
 2019.3.17 14:00 Kick Off
 Goals=0, sum of s-xG=1.553

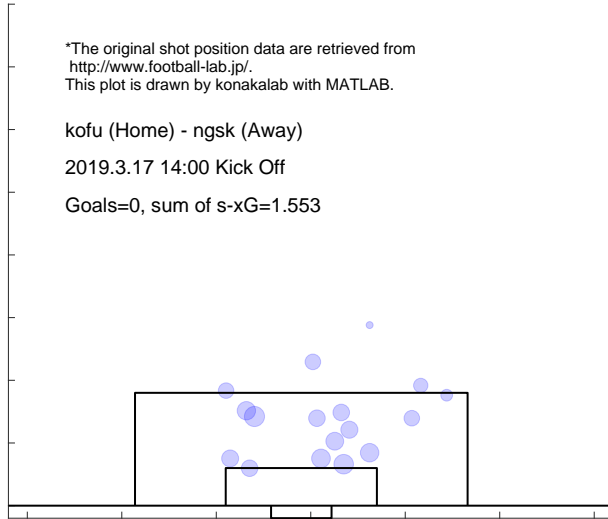

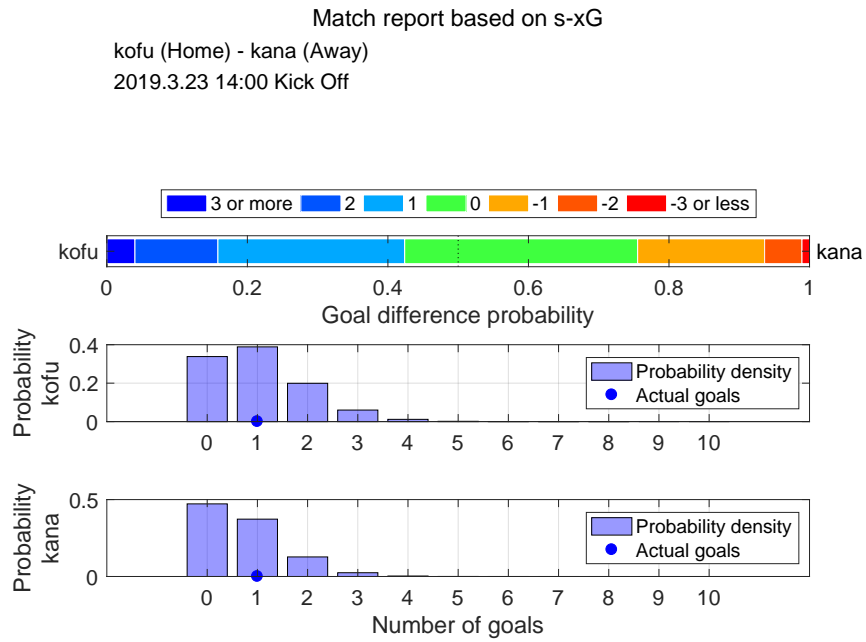

Shot distribution and s-xG, kofu

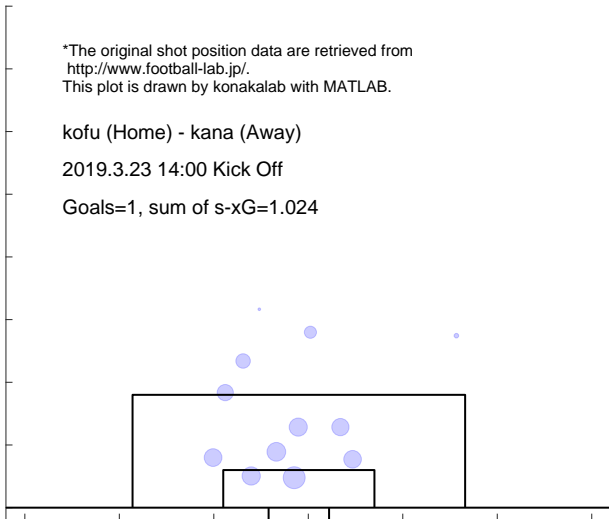

Shot distribution and s-xG, kana

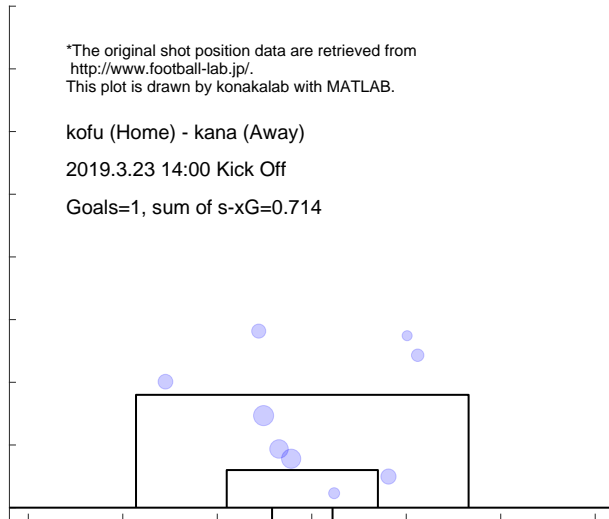

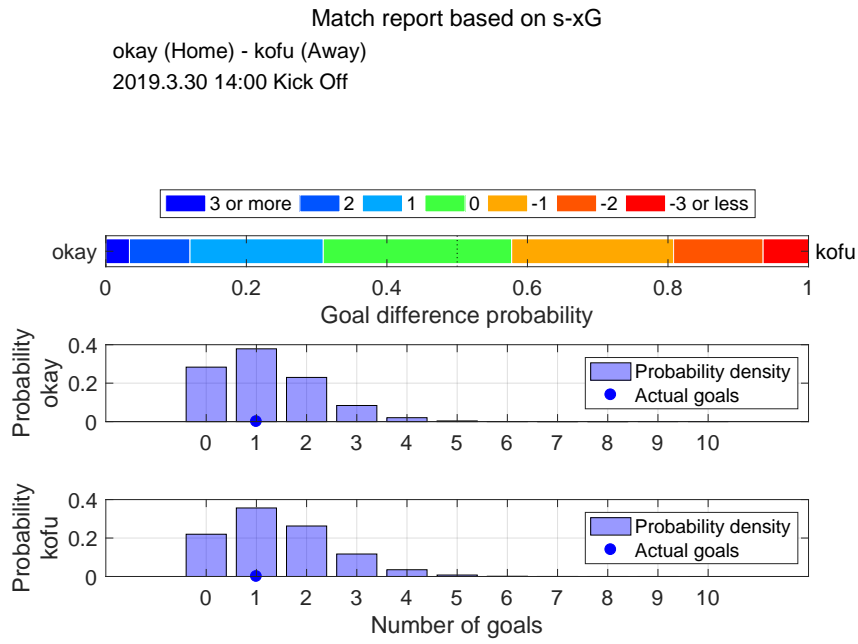

Shot distribution and s-xG, okay

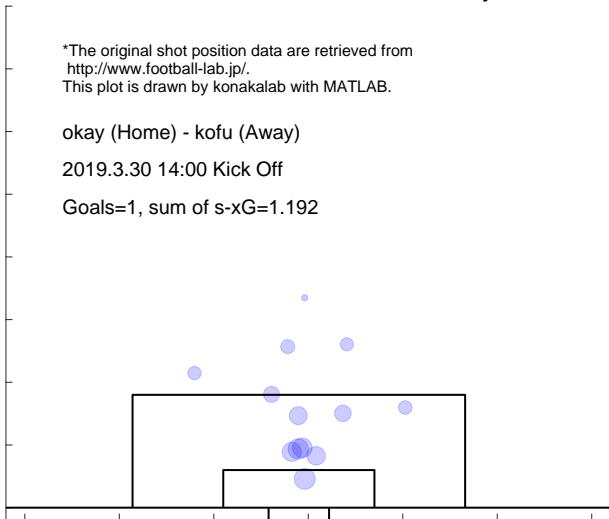

Shot distribution and s-xG, kofu

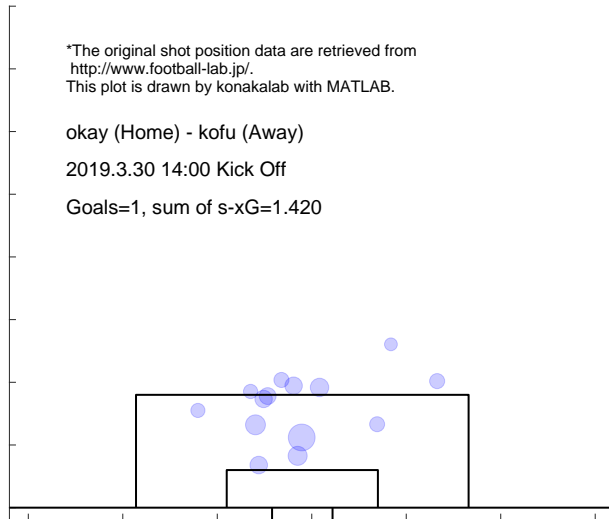

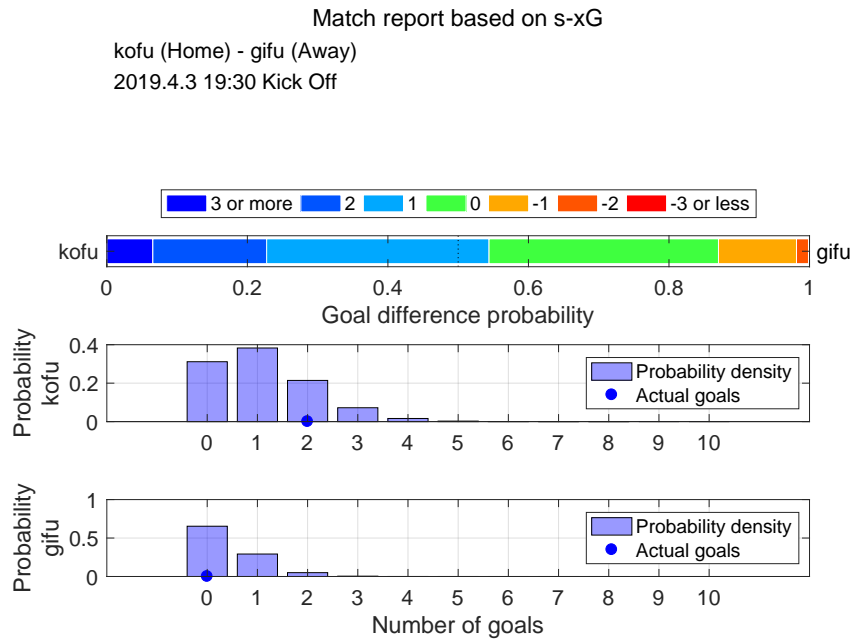

Shot distribution and s-xG, kofu

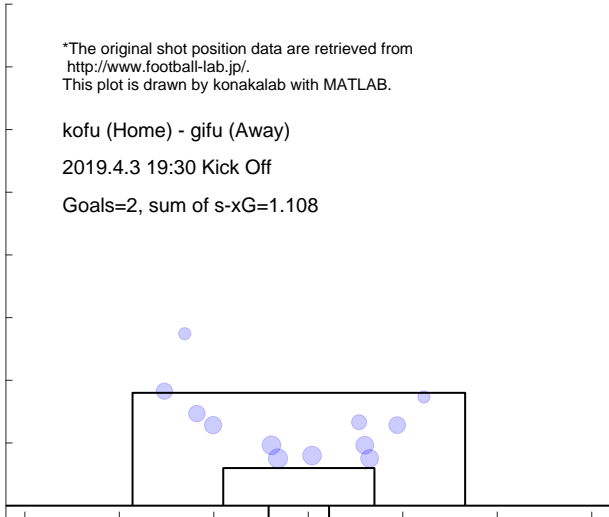

Shot distribution and s-xG, gifu

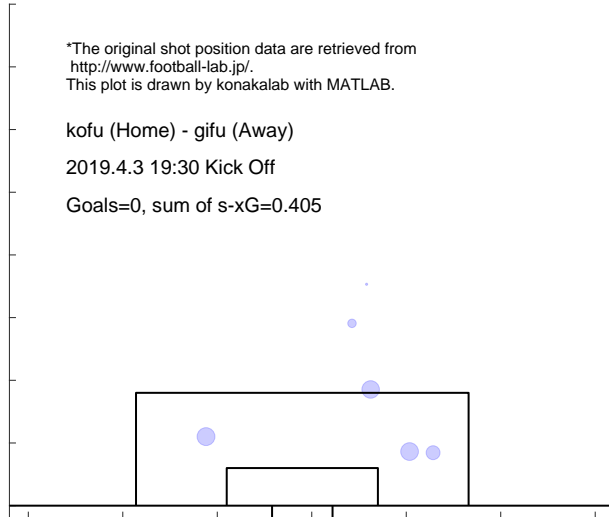

Match report based on s-xG

mcd (Home) - kofu (Away)

2019.4.7 15:00 Kick Off

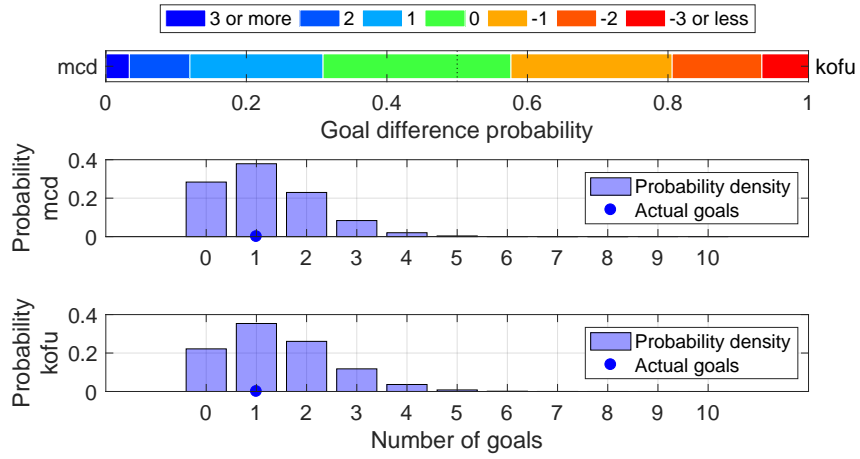

Shot distribution and s-xG, mcd

*The original shot position data are retrieved from <http://www.football-lab.jp/>. This plot is drawn by konakalab with MATLAB.

mcd (Home) - kofu (Away)

2019.4.7 15:00 Kick Off

Goals=1, sum of s-xG=1.190

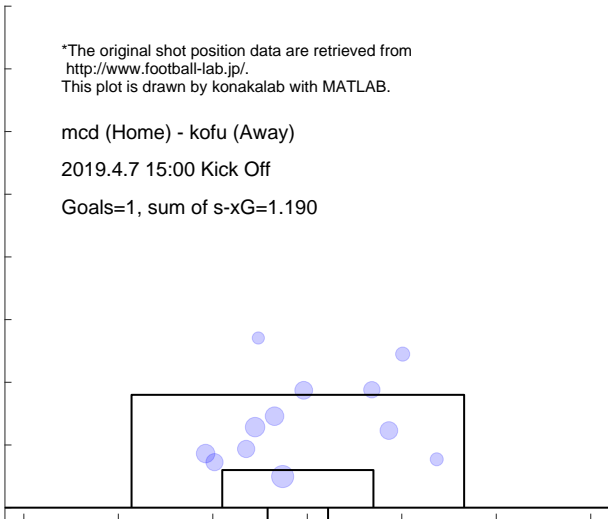

Shot distribution and s-xG, kofu

*The original shot position data are retrieved from <http://www.football-lab.jp/>. This plot is drawn by konakalab with MATLAB.

mcd (Home) - kofu (Away)

2019.4.7 15:00 Kick Off

Goals=1, sum of s-xG=1.424

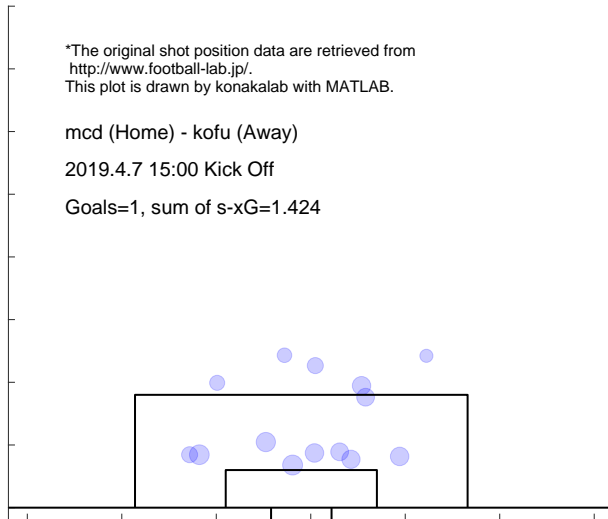

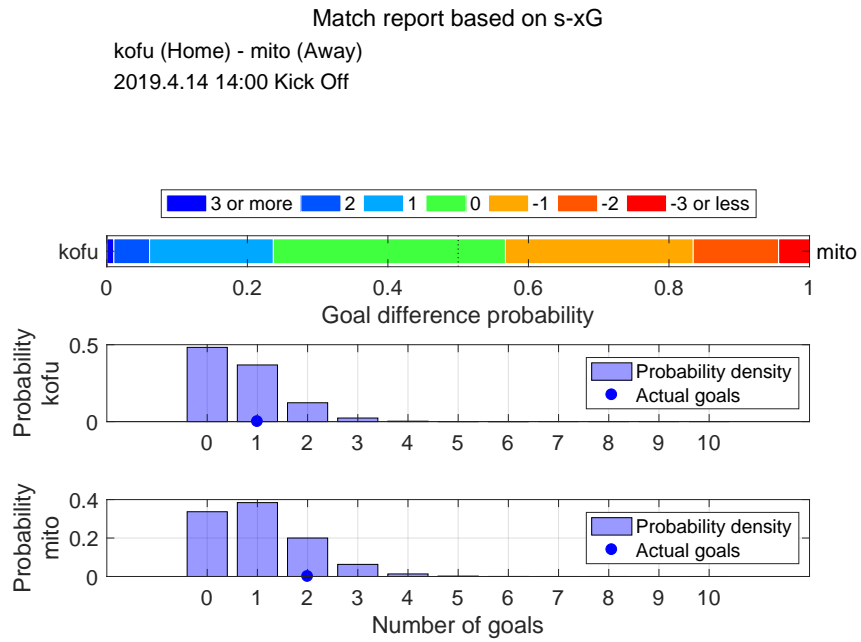

Shot distribution and s-xG, kofu

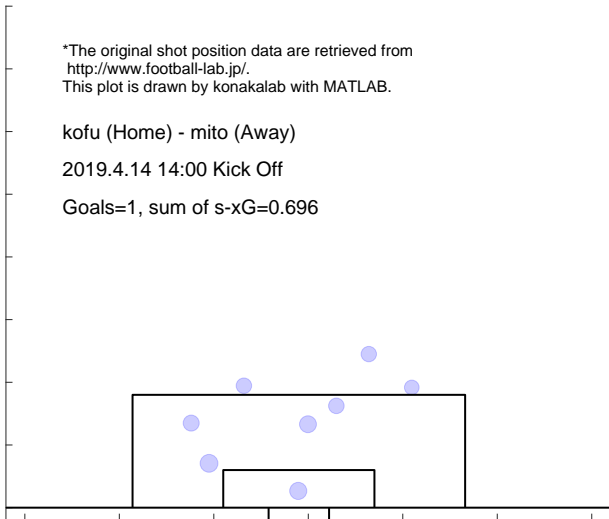

Shot distribution and s-xG, mito

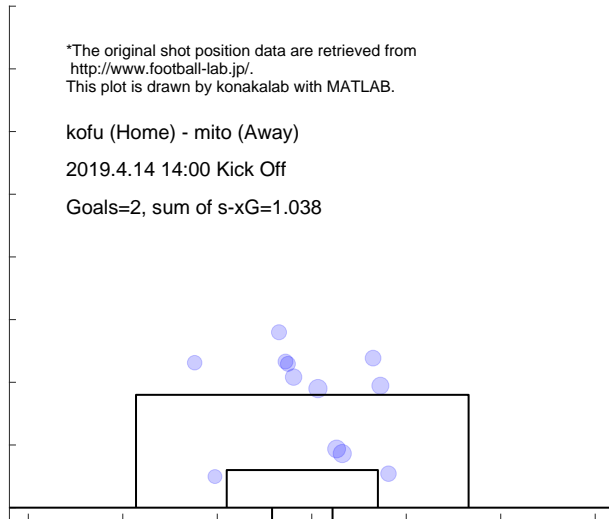

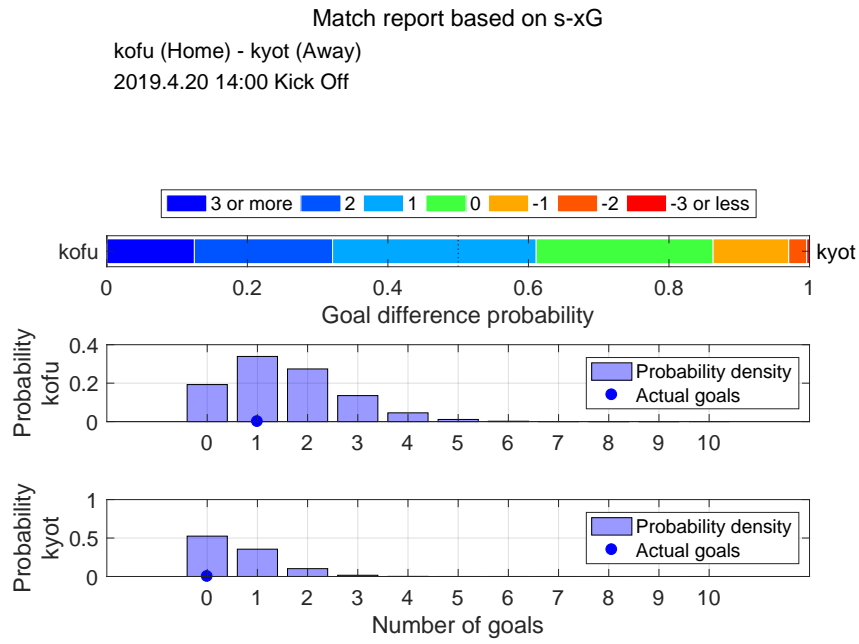

Shot distribution and s-xG, kofu

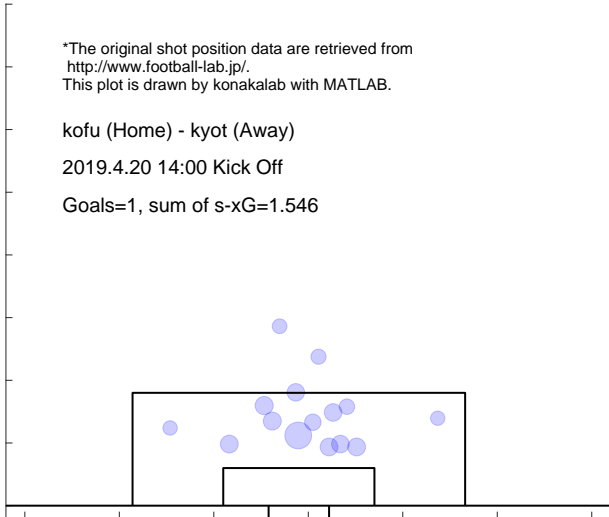

Shot distribution and s-xG, kyot

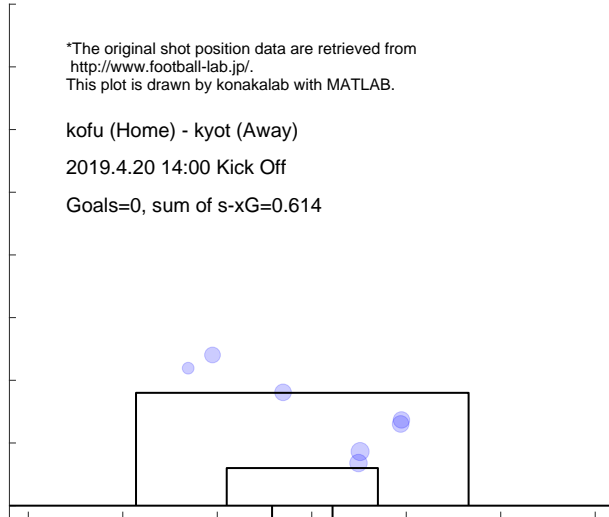

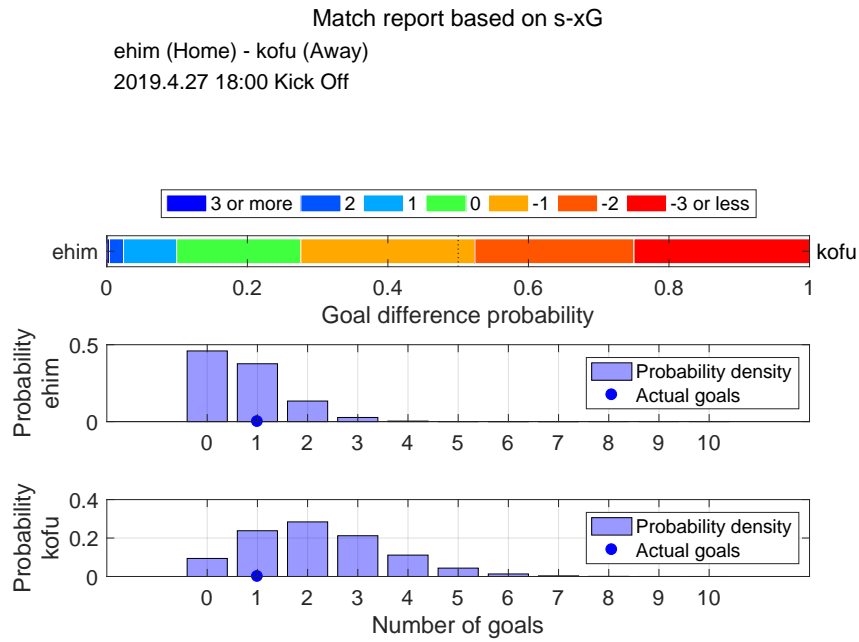

Shot distribution and s-xG, ehim

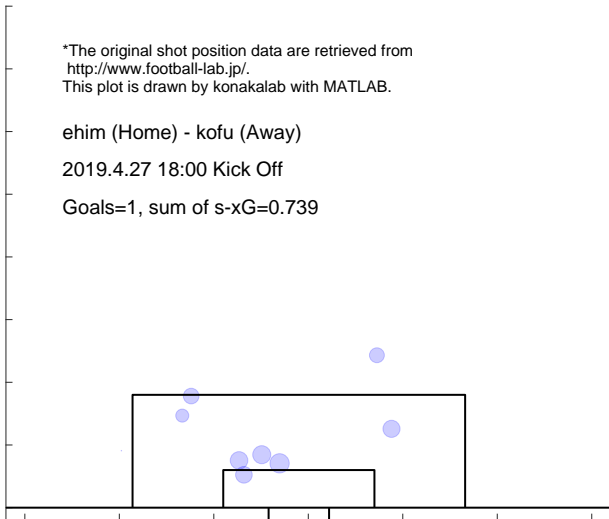

Shot distribution and s-xG, kofu

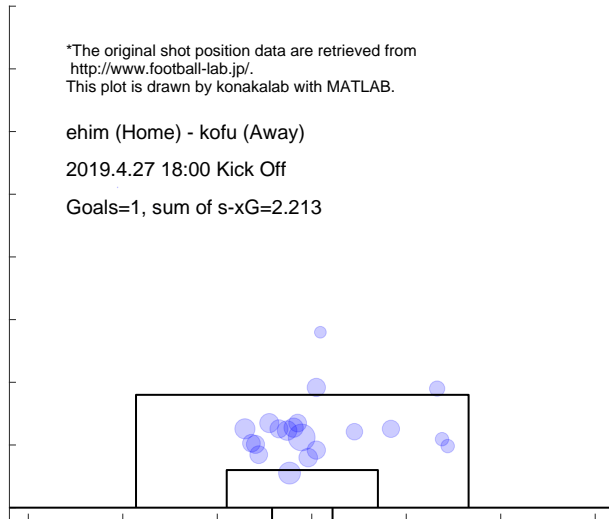

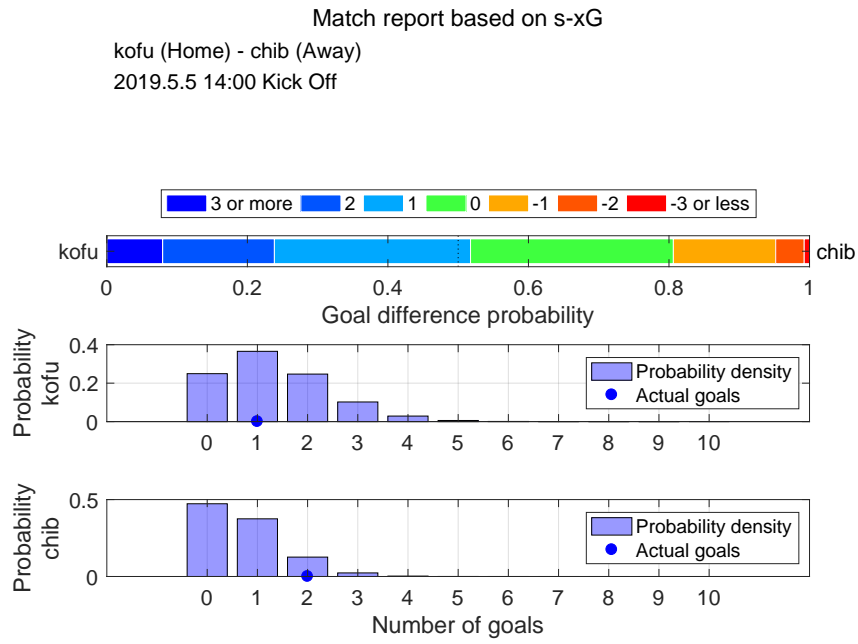

Shot distribution and s-xG, kofu

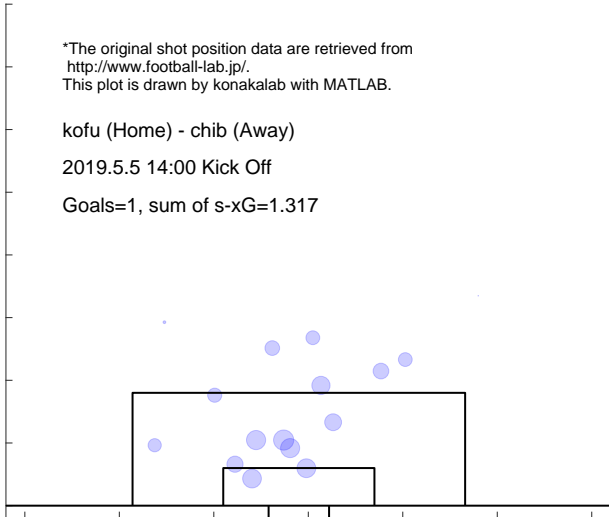

Shot distribution and s-xG, chib

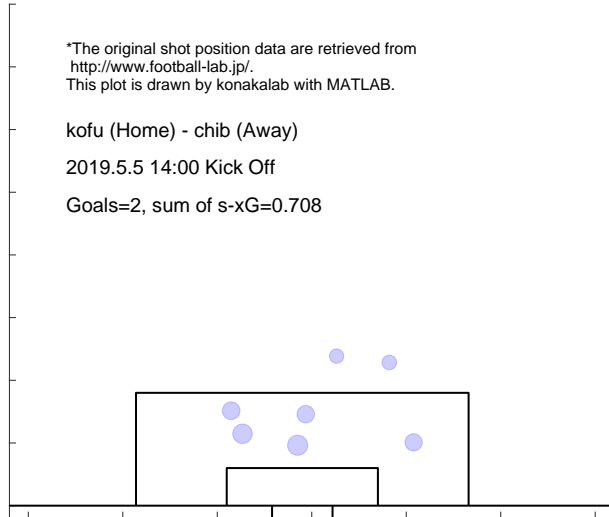

Match report based on s-xG

toch (Home) - kofu (Away)
 2019.5.12 16:00 Kick Off

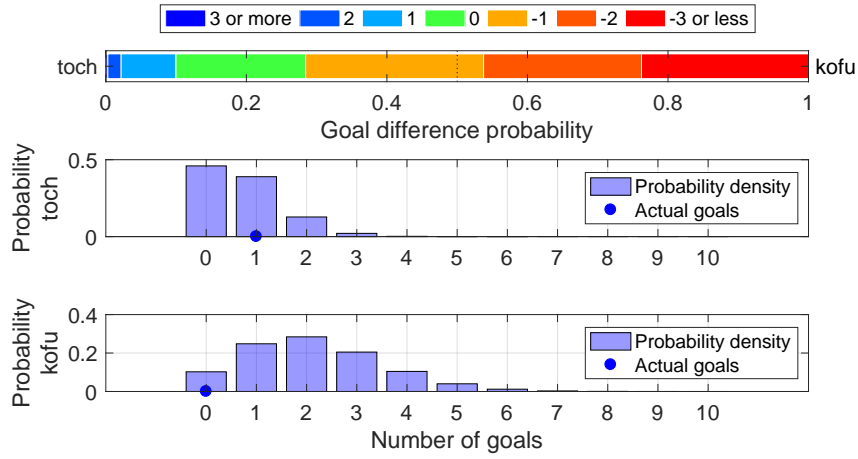

Shot distribution and s-xG, toch

*The original shot position data are retrieved from <http://www.football-lab.jp/>.
 This plot is drawn by konakalab with MATLAB.

toch (Home) - kofu (Away)
 2019.5.12 16:00 Kick Off

Goals=1, sum of s-xG=0.716

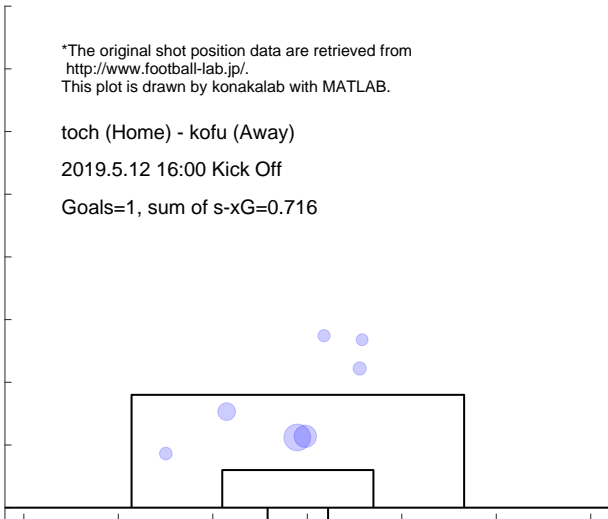

Shot distribution and s-xG, kofu

*The original shot position data are retrieved from <http://www.football-lab.jp/>.
 This plot is drawn by konakalab with MATLAB.

toch (Home) - kofu (Away)
 2019.5.12 16:00 Kick Off

Goals=0, sum of s-xG=2.148

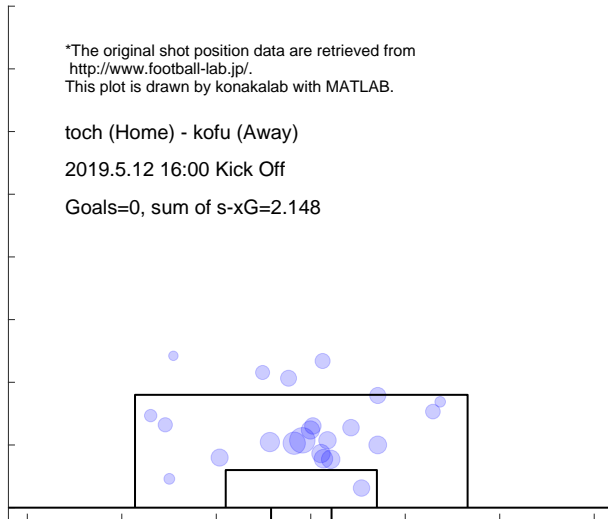

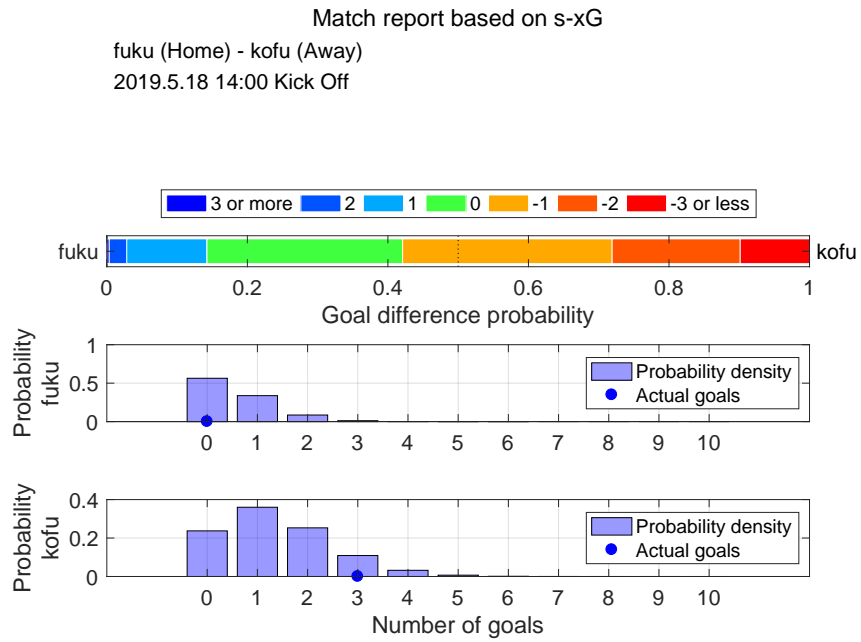

Shot distribution and s-xG, fuku

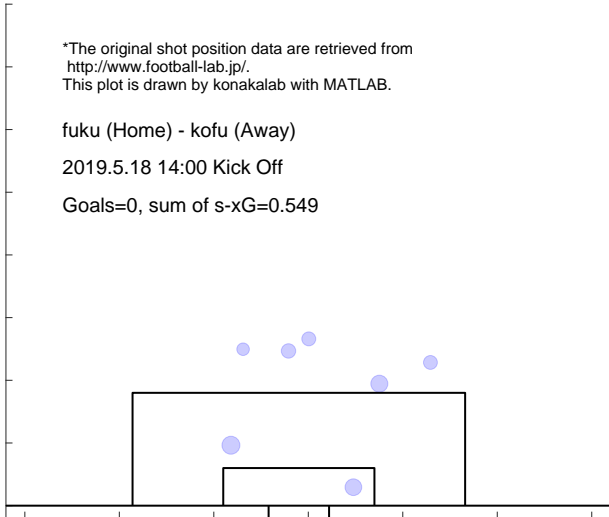

Shot distribution and s-xG, kofu

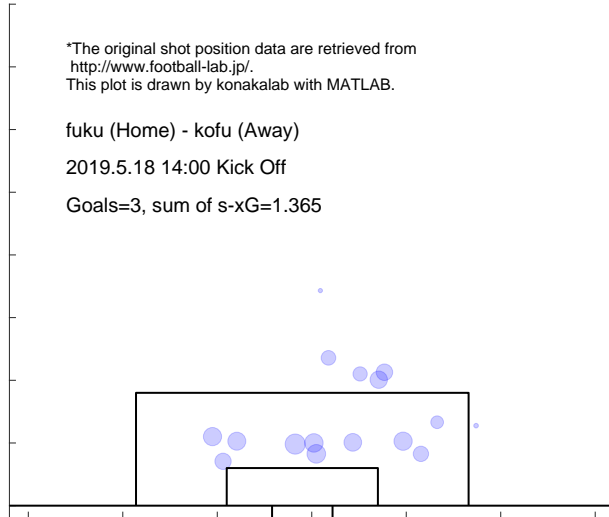

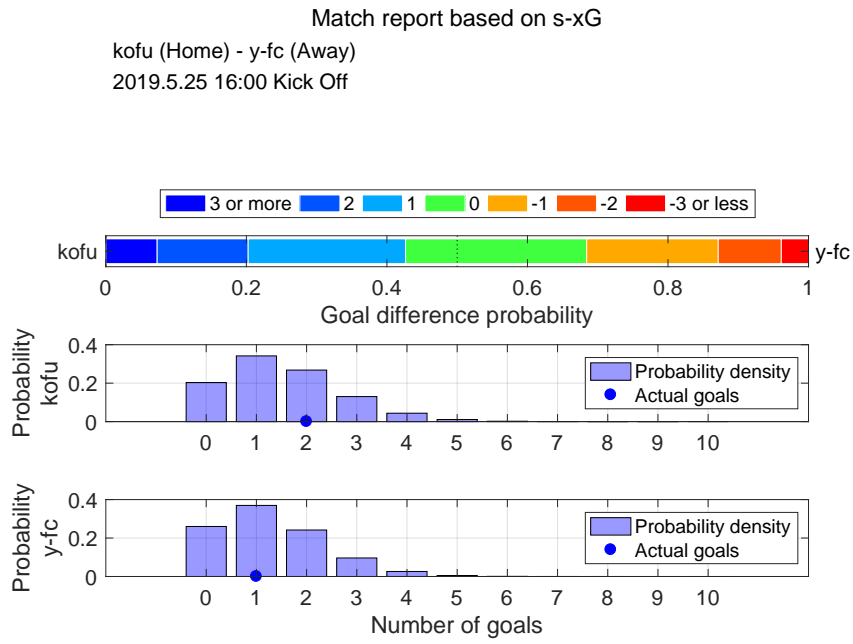

Shot distribution and s-xG, kofu

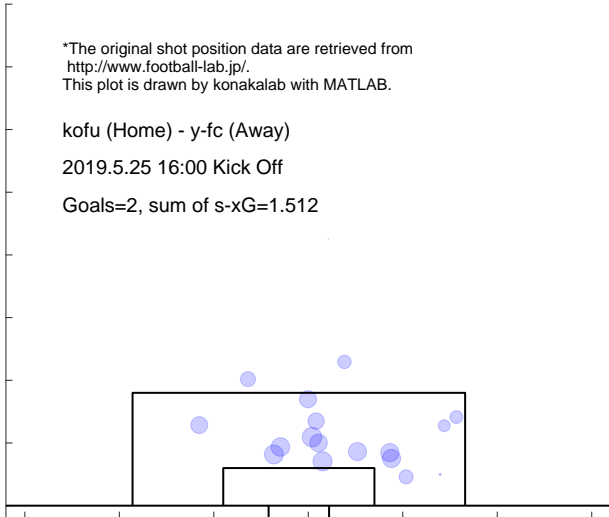

Shot distribution and s-xG, y-fc

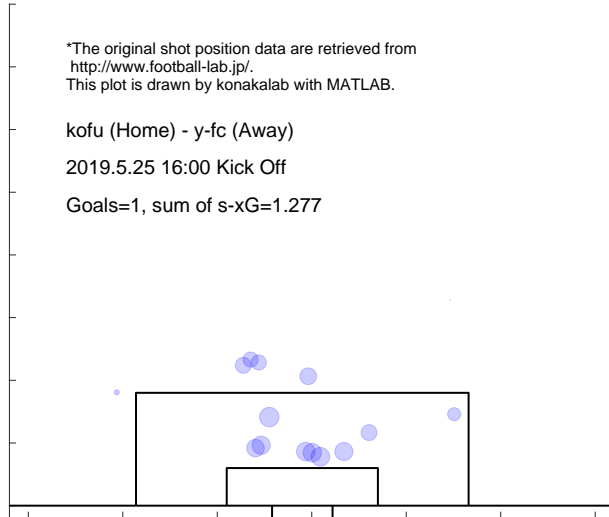

Match report based on s-xG

niig (Home) - kofu (Away)
2019.6.1 14:00 Kick Off

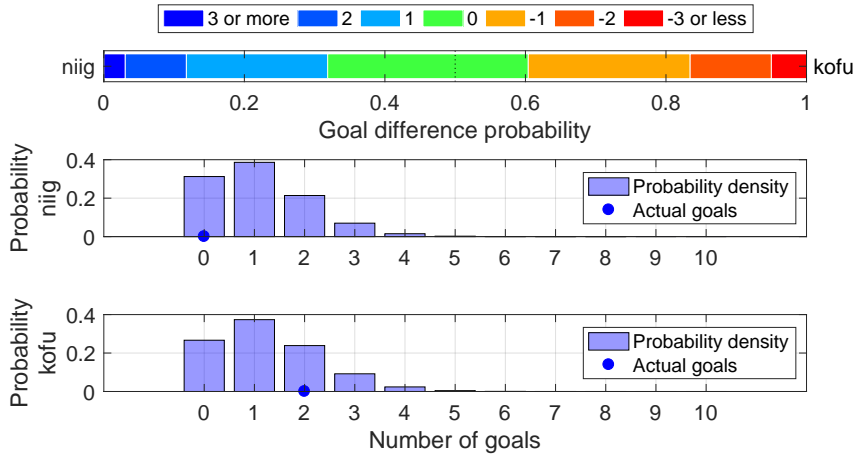

Shot distribution and s-xG, niig

*The original shot position data are retrieved from <http://www.football-lab.jp/>. This plot is drawn by konakalab with MATLAB.

niig (Home) - kofu (Away)
2019.6.1 14:00 Kick Off
Goals=0, sum of s-xG=1.097

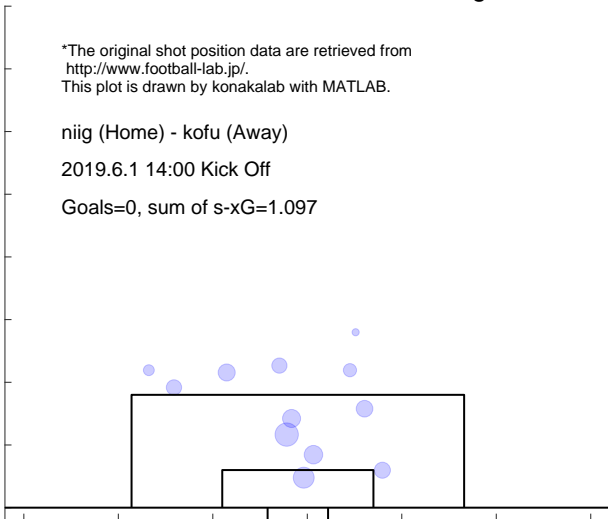

Shot distribution and s-xG, kofu

*The original shot position data are retrieved from <http://www.football-lab.jp/>. This plot is drawn by konakalab with MATLAB.

niig (Home) - kofu (Away)
2019.6.1 14:00 Kick Off
Goals=2, sum of s-xG=1.248

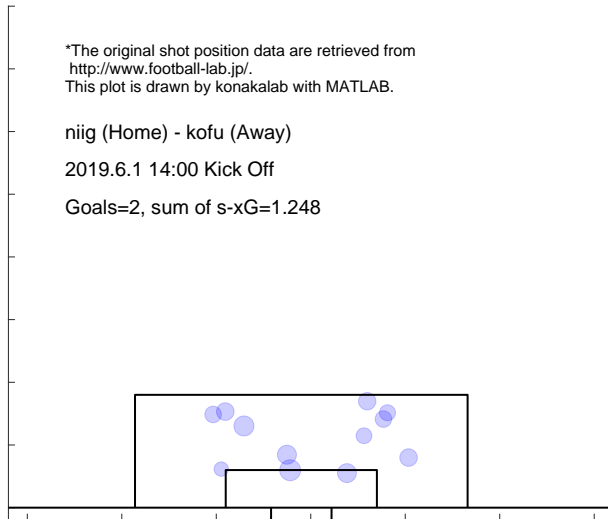

Match report based on s-xG

kofu (Home) - yama (Away)
2019.6.8 14:00 Kick Off

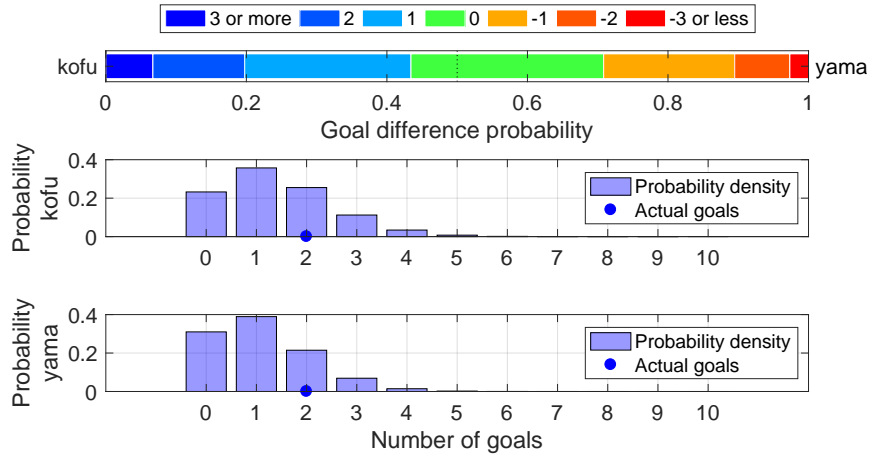

Shot distribution and s-xG, kofu

*The original shot position data are retrieved from <http://www.football-lab.jp/>.
This plot is drawn by konakalab with MATLAB.

kofu (Home) - yama (Away)

2019.6.8 14:00 Kick Off

Goals=2, sum of s-xG=1.387

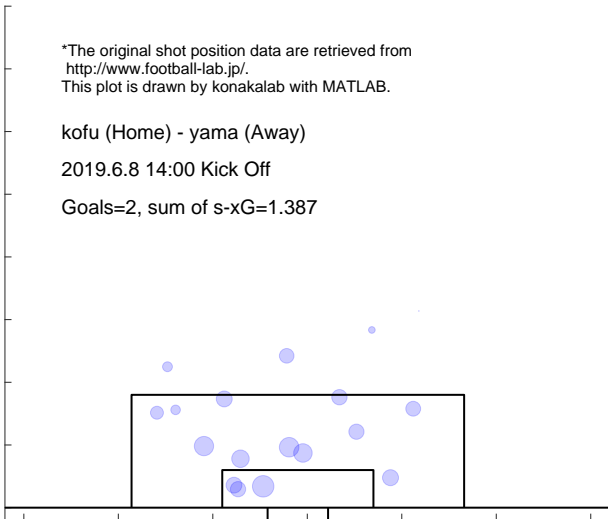

Shot distribution and s-xG, yama

*The original shot position data are retrieved from <http://www.football-lab.jp/>.
This plot is drawn by konakalab with MATLAB.

kofu (Home) - yama (Away)

2019.6.8 14:00 Kick Off

Goals=2, sum of s-xG=1.096

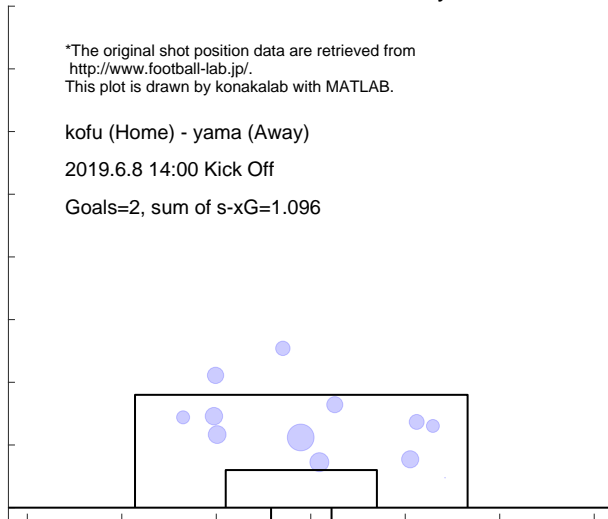

Match report based on s-xG
 kofu (Home) - tk-v (Away)
 2019.6.15 18:00 Kick Off

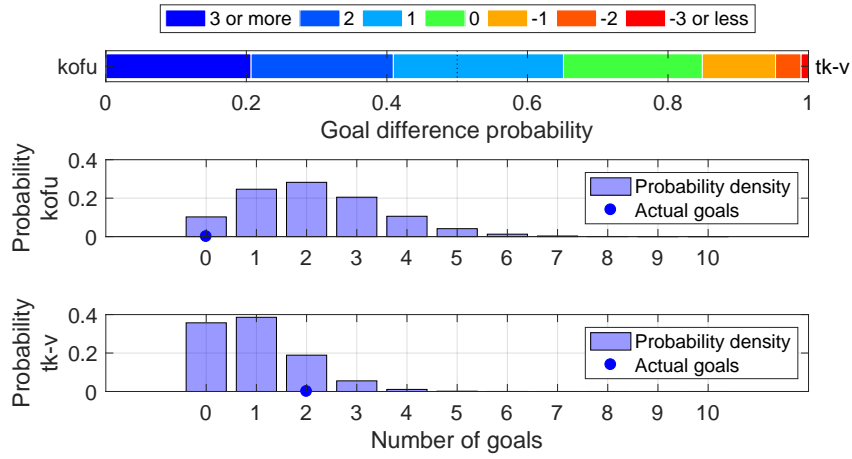

Shot distribution and s-xG, kofu

*The original shot position data are retrieved from <http://www.football-lab.jp/>.
 This plot is drawn by konakalab with MATLAB.

kofu (Home) - tk-v (Away)
 2019.6.15 18:00 Kick Off

Goals=0, sum of s-xG=2.160

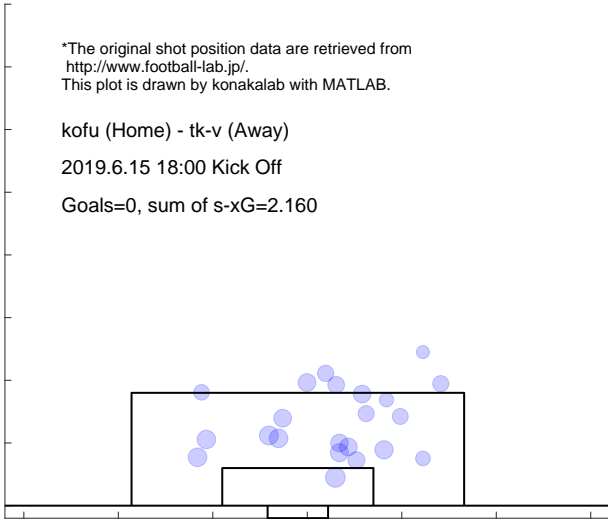

Shot distribution and s-xG, tk-v

*The original shot position data are retrieved from <http://www.football-lab.jp/>.
 This plot is drawn by konakalab with MATLAB.

kofu (Home) - tk-v (Away)
 2019.6.15 18:00 Kick Off

Goals=2, sum of s-xG=0.982

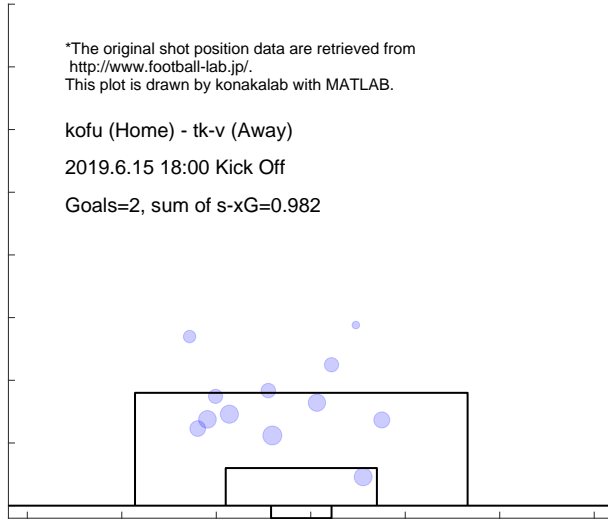

Match report based on s-xG

ryuk (Home) - kofu (Away)
2019.6.22 18:00 Kick Off

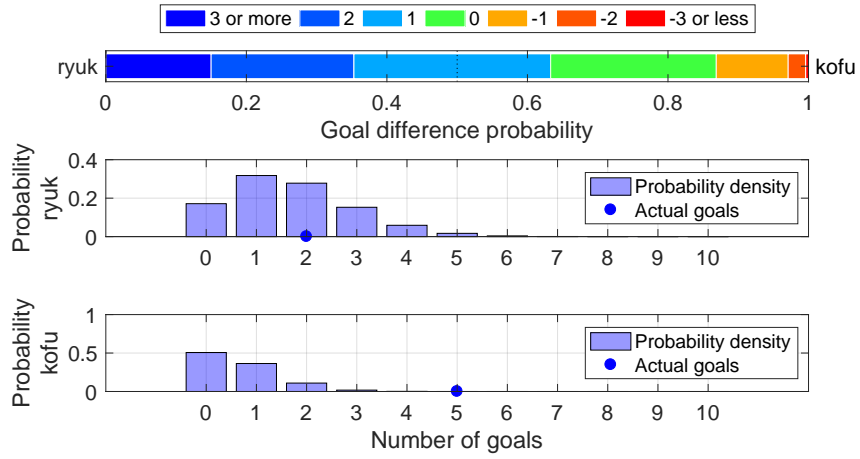

Shot distribution and s-xG, ryuk

*The original shot position data are retrieved from <http://www.football-lab.jp/>.
This plot is drawn by konakalab with MATLAB.

ryuk (Home) - kofu (Away)
2019.6.22 18:00 Kick Off

Goals=2, sum of s-xG=1.680

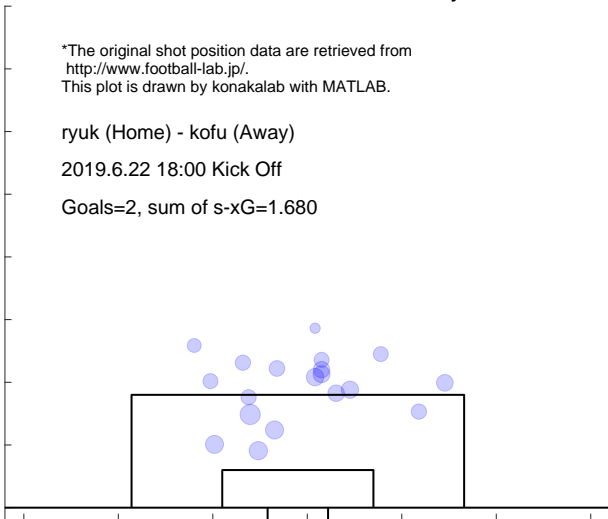

Shot distribution and s-xG, kofu

*The original shot position data are retrieved from <http://www.football-lab.jp/>.
This plot is drawn by konakalab with MATLAB.

ryuk (Home) - kofu (Away)
2019.6.22 18:00 Kick Off

Goals=5, sum of s-xG=0.644

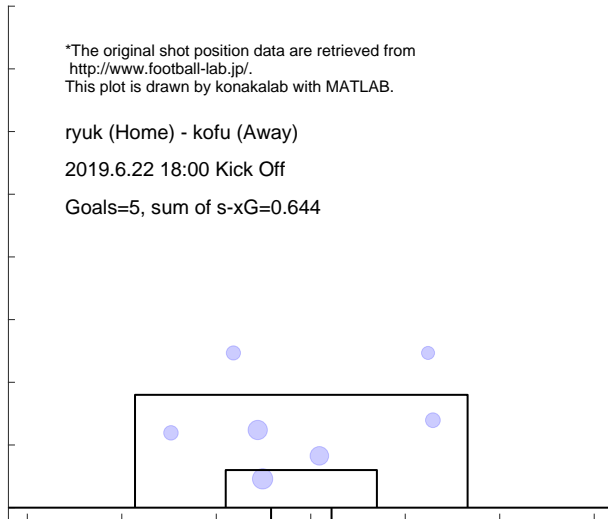

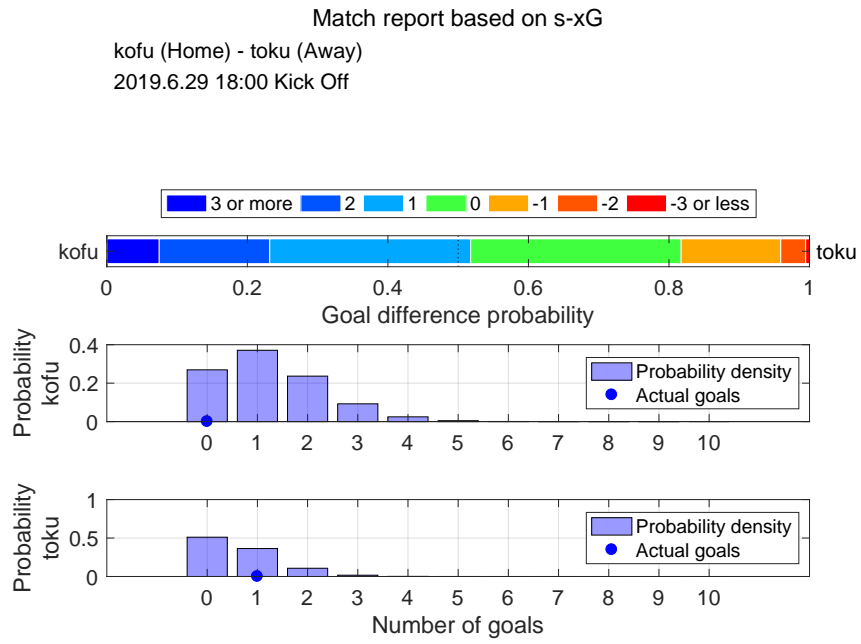

Shot distribution and s-xG, kofu

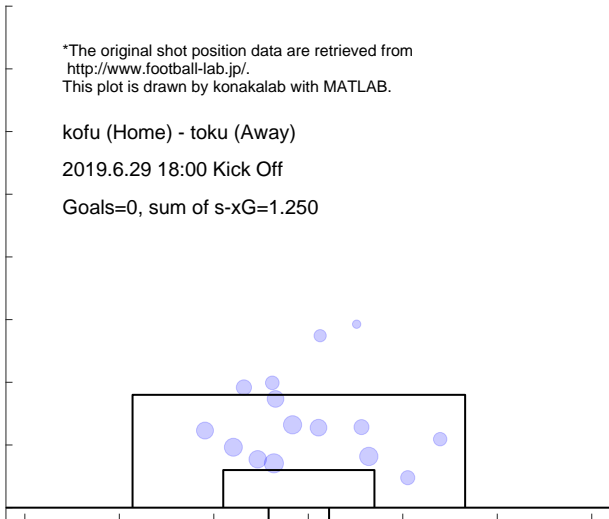

Shot distribution and s-xG, toku

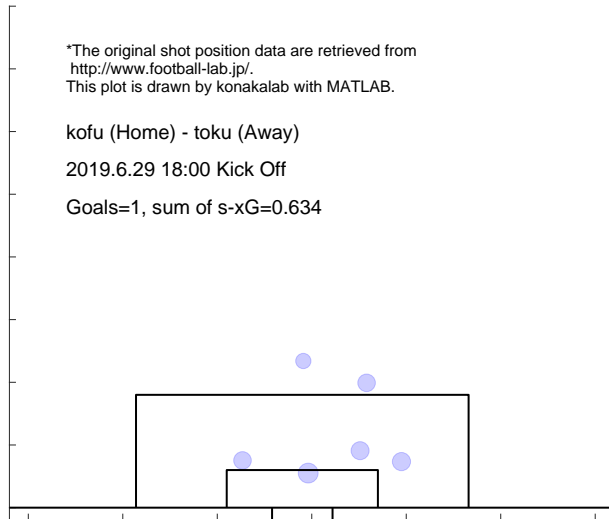

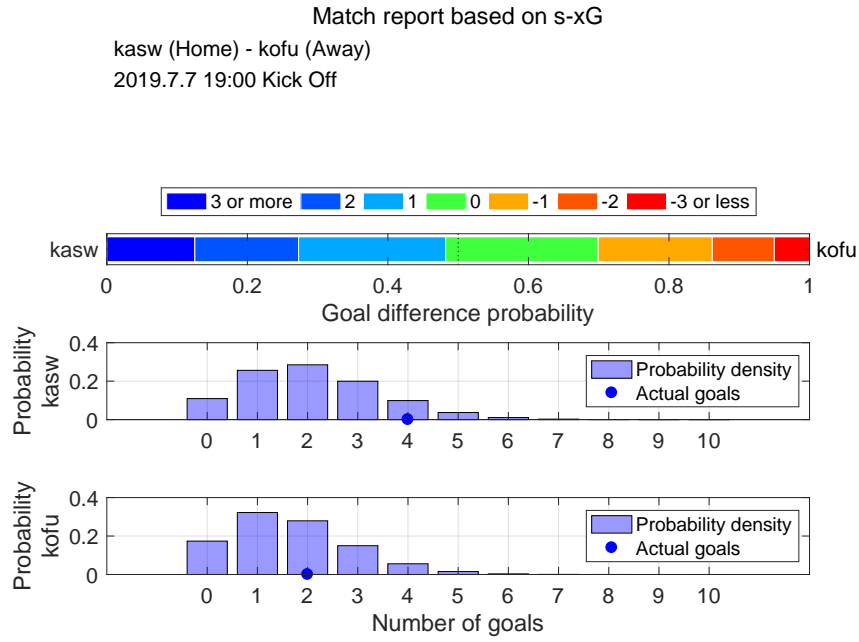

Shot distribution and s-xG, kasw

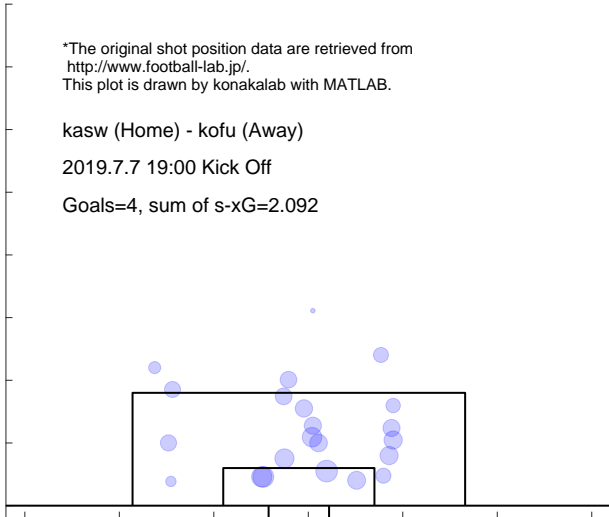

Shot distribution and s-xG, kofu

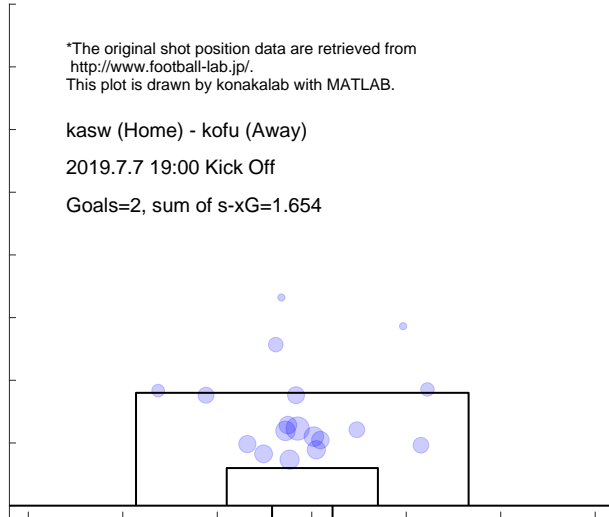

Match report based on s-xG
 kofu (Home) - ehim (Away)
 2019.7.13 18:00 Kick Off

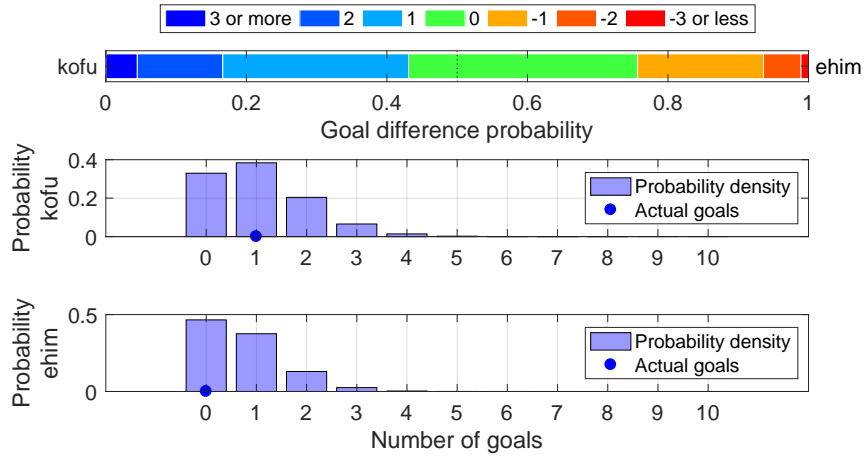

Shot distribution and s-xG, kofu

*The original shot position data are retrieved from <http://www.football-lab.jp/>.
 This plot is drawn by konakalab with MATLAB.

kofu (Home) - ehim (Away)
 2019.7.13 18:00 Kick Off
 Goals=1, sum of s-xG=1.058

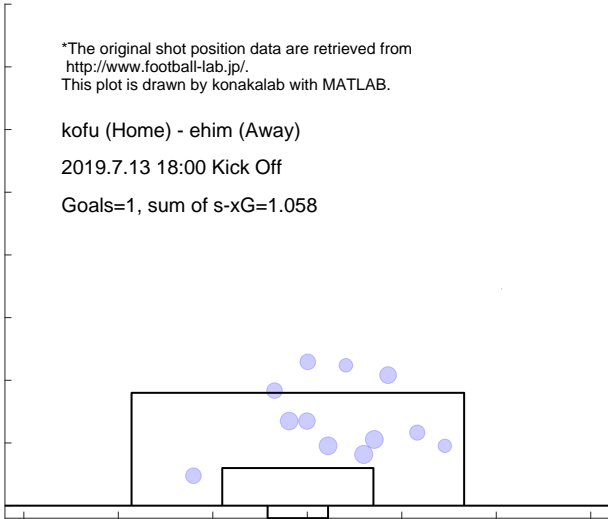

Shot distribution and s-xG, ehim

*The original shot position data are retrieved from <http://www.football-lab.jp/>.
 This plot is drawn by konakalab with MATLAB.

kofu (Home) - ehim (Away)
 2019.7.13 18:00 Kick Off
 Goals=0, sum of s-xG=0.725

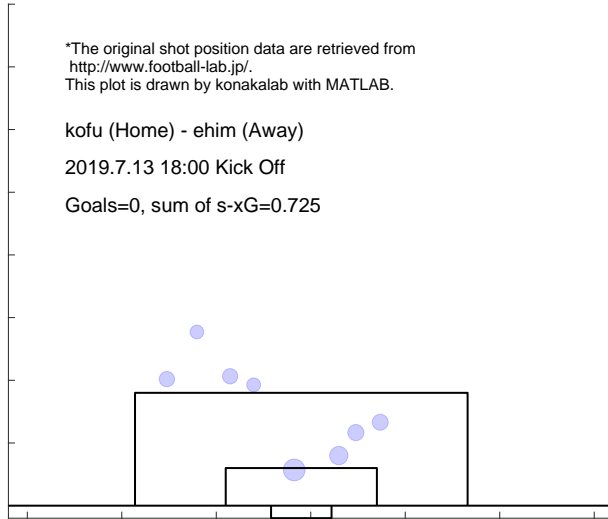

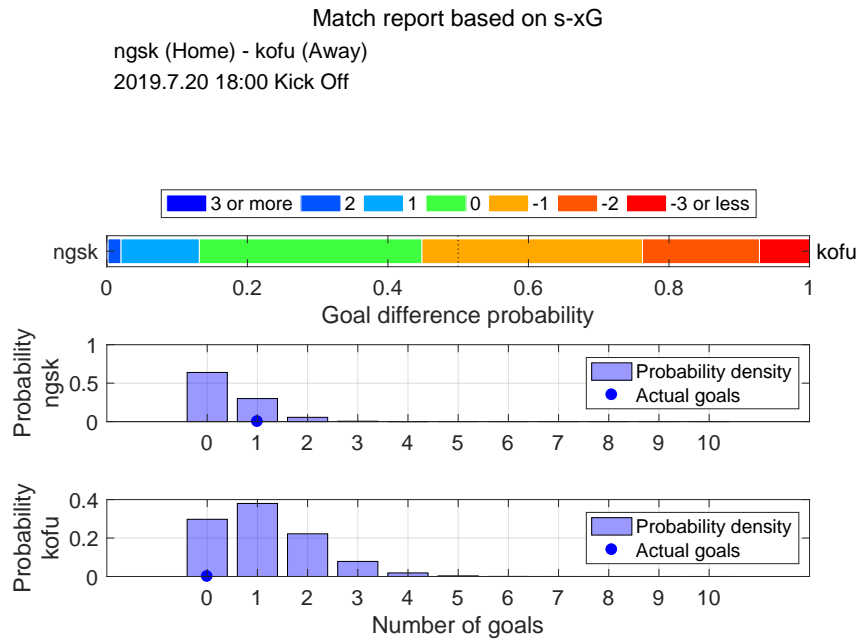

Shot distribution and s-xG, ngsk

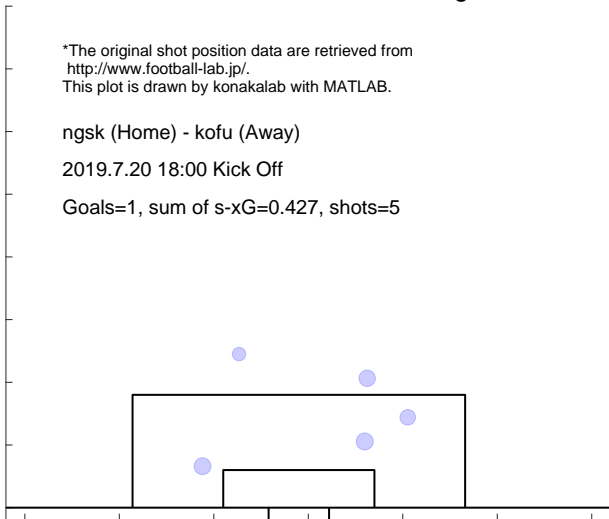

Shot distribution and s-xG, kofu

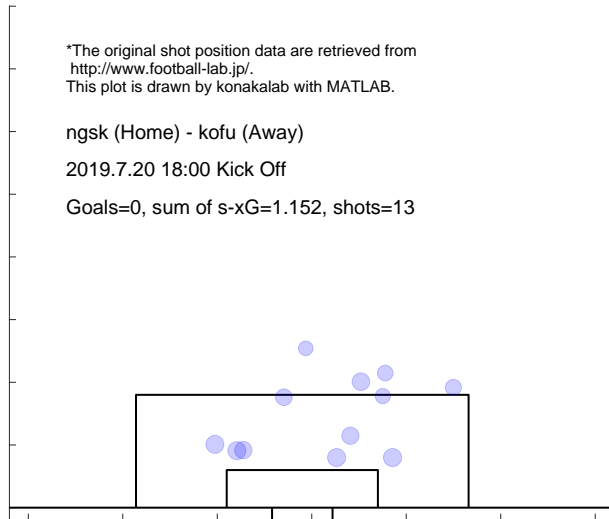

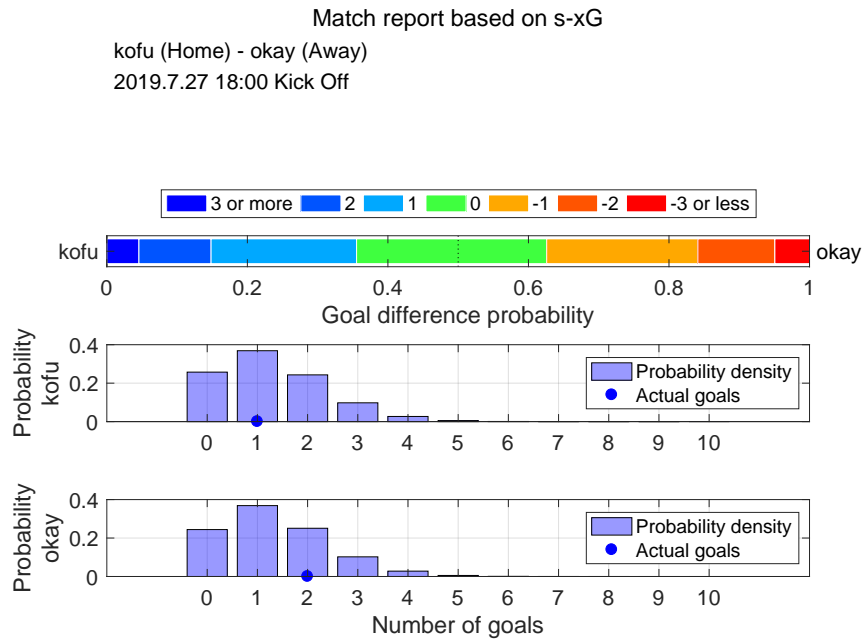

Shot distribution and s-xG, kofu

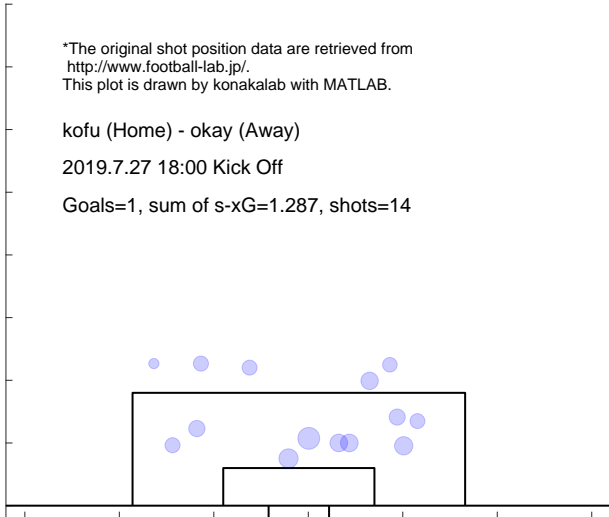

Shot distribution and s-xG, okay

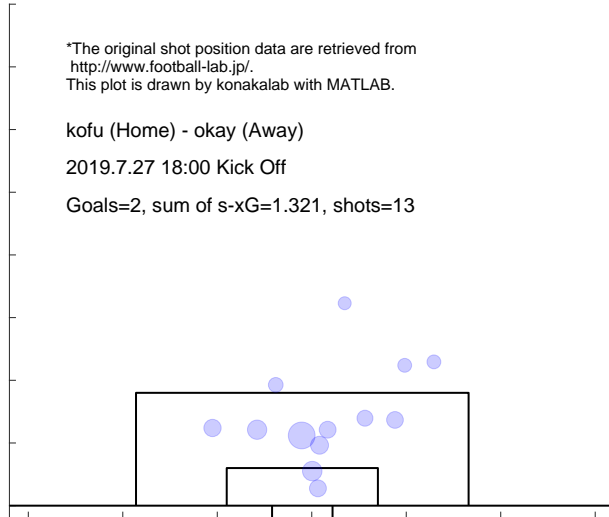

Match report based on s-xG

mito (Home) - kofu (Away)
2019.7.31 19:00 Kick Off

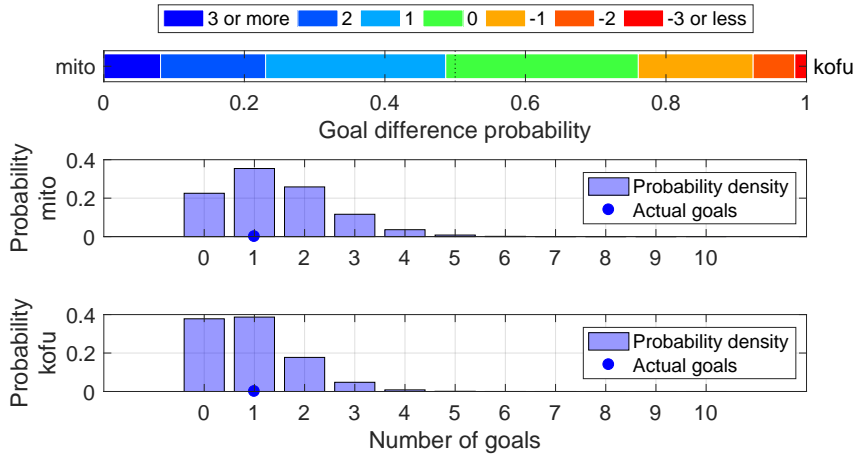

Shot distribution and s-xG, mito

*The original shot position data are retrieved from <http://www.football-lab.jp/>.
This plot is drawn by konakalab with MATLAB.

mito (Home) - kofu (Away)
2019.7.31 19:00 Kick Off
Goals=1, sum of s-xG=1.414, shots=15

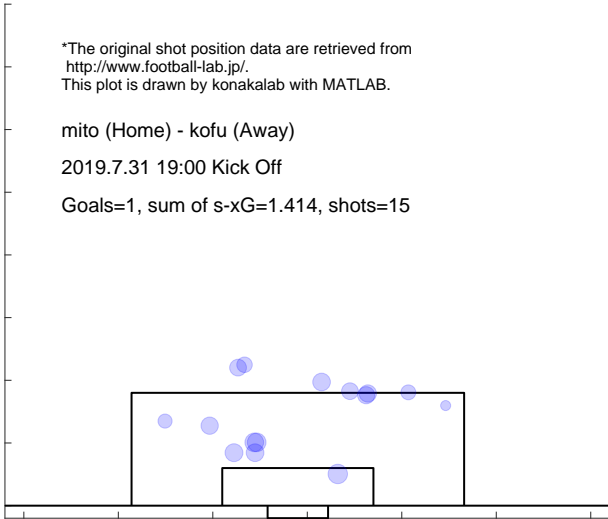

Shot distribution and s-xG, kofu

*The original shot position data are retrieved from <http://www.football-lab.jp/>.
This plot is drawn by konakalab with MATLAB.

mito (Home) - kofu (Away)
2019.7.31 19:00 Kick Off
Goals=1, sum of s-xG=0.925, shots=11

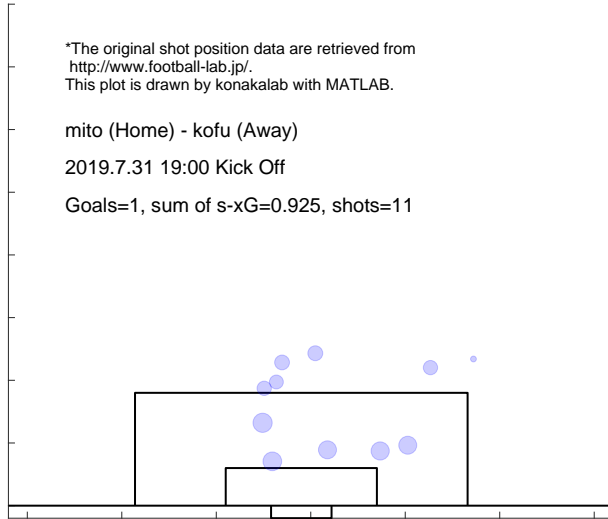

Match report based on s-xG

kofu (Home) - mcd (Away)
2019.8.4 18:00 Kick Off

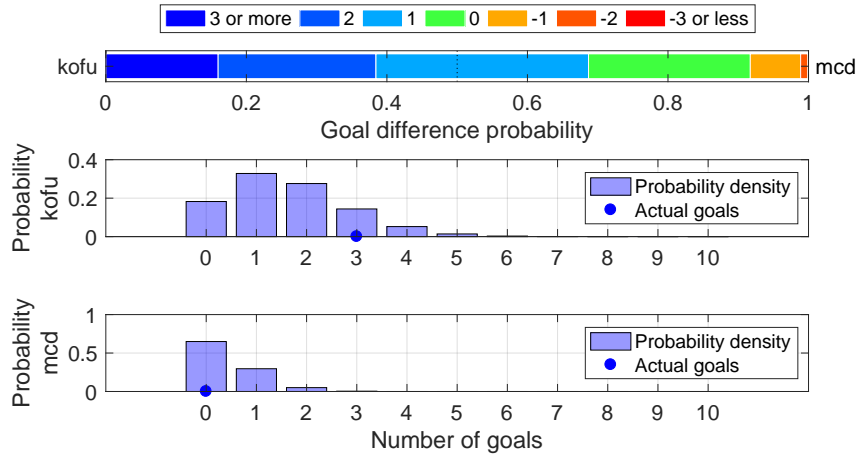

Shot distribution and s-xG, kofu

*The original shot position data are retrieved from <http://www.football-lab.jp/>.
This plot is drawn by konakalab with MATLAB.

kofu (Home) - mcd (Away)
2019.8.4 18:00 Kick Off
Goals=3, sum of s-xG=1.610, shots=17

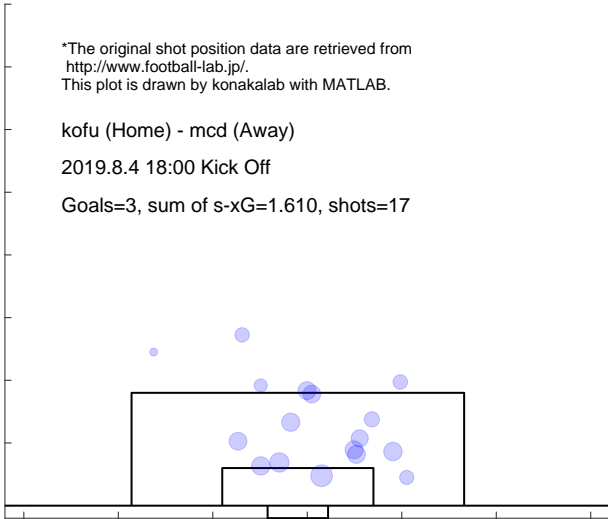

Shot distribution and s-xG, mcd

*The original shot position data are retrieved from <http://www.football-lab.jp/>.
This plot is drawn by konakalab with MATLAB.

kofu (Home) - mcd (Away)
2019.8.4 18:00 Kick Off
Goals=0, sum of s-xG=0.409, shots=4

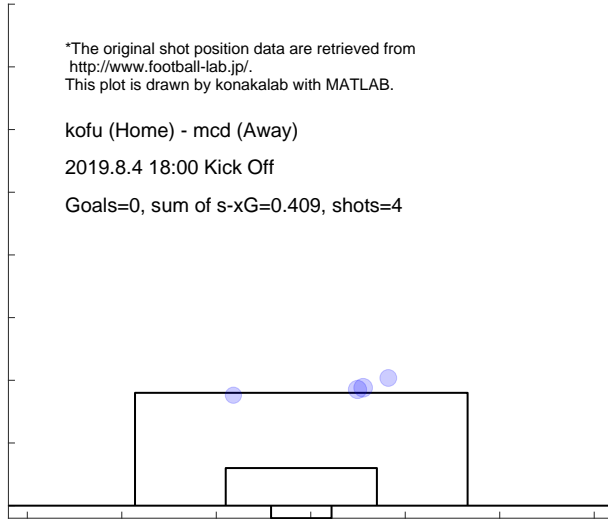

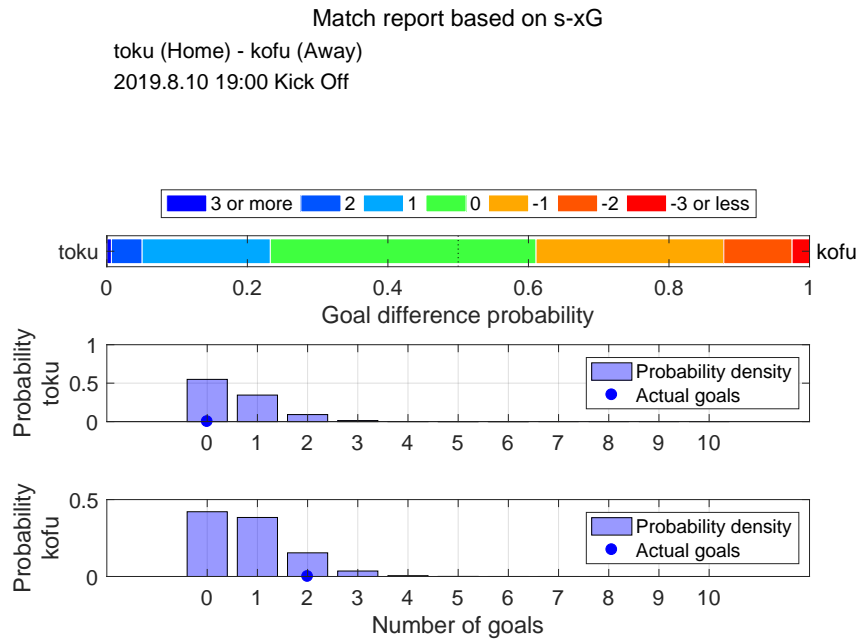

Shot distribution and s-xG, toku

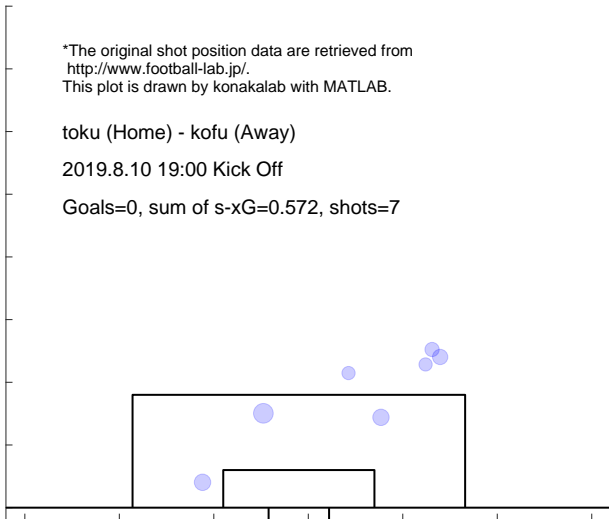

Shot distribution and s-xG, kofu

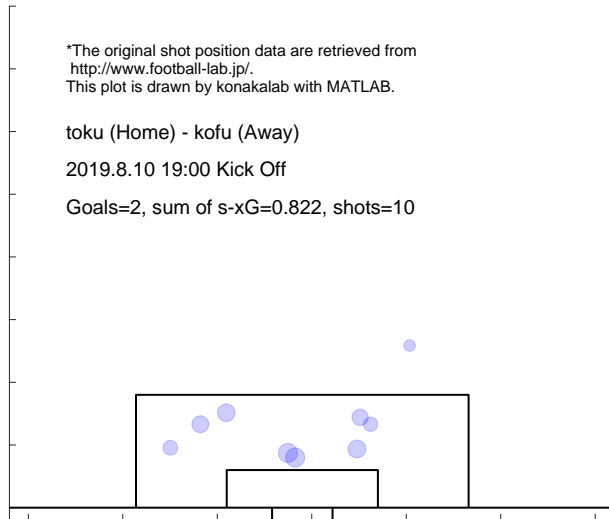

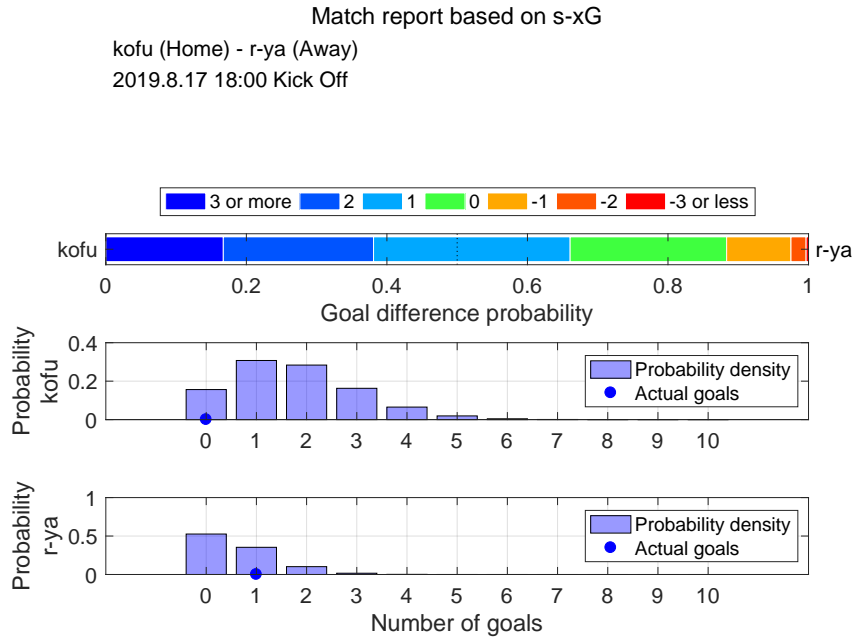

Shot distribution and s-xG, kofu

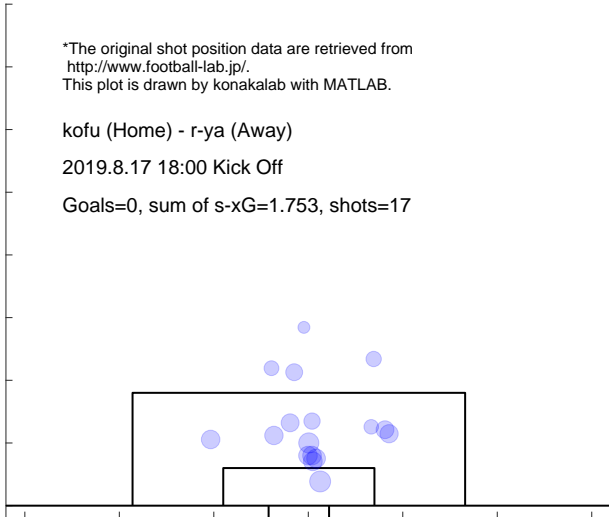

Shot distribution and s-xG, r-ya

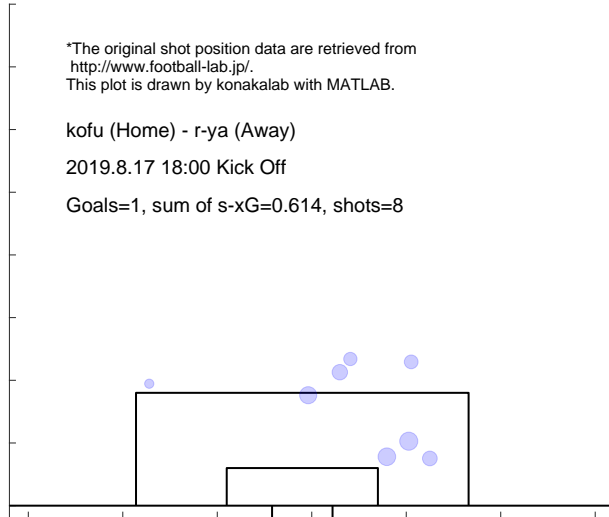

Match report based on s-xG

chib (Home) - kofu (Away)
2019.8.24 18:00 Kick Off

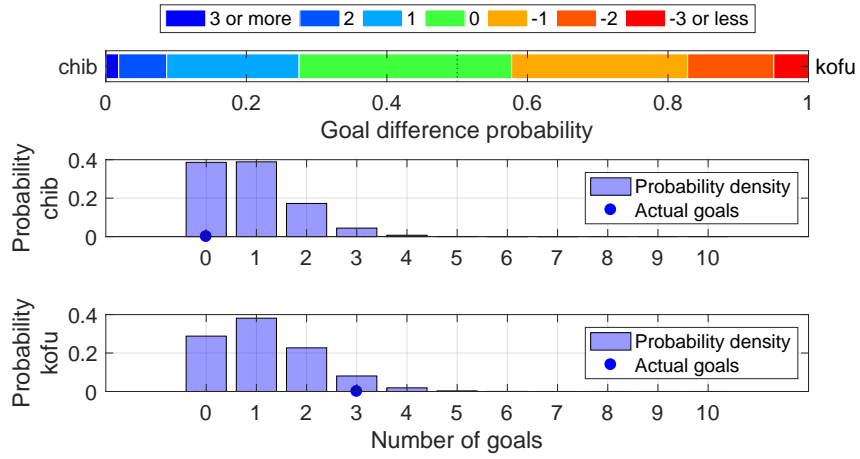

Shot distribution and s-xG, chib

*The original shot position data are retrieved from <http://www.football-lab.jp/>.
This plot is drawn by konakalab with MATLAB.

chib (Home) - kofu (Away)
2019.8.24 18:00 Kick Off

Goals=0, sum of s-xG=0.900, shots=9

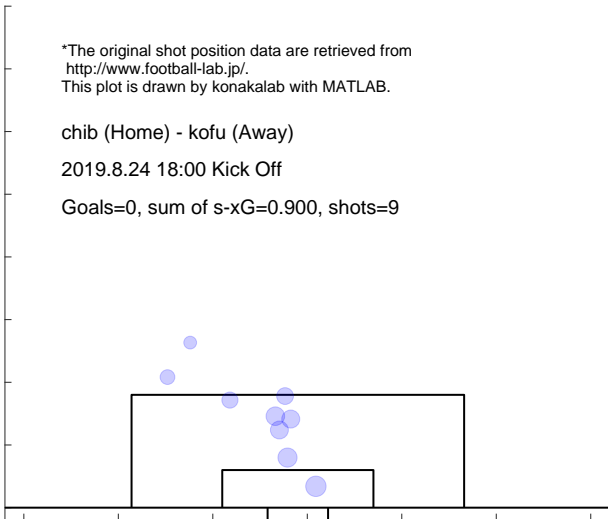

Shot distribution and s-xG, kofu

*The original shot position data are retrieved from <http://www.football-lab.jp/>.
This plot is drawn by konakalab with MATLAB.

chib (Home) - kofu (Away)
2019.8.24 18:00 Kick Off

Goals=3, sum of s-xG=1.173, shots=14

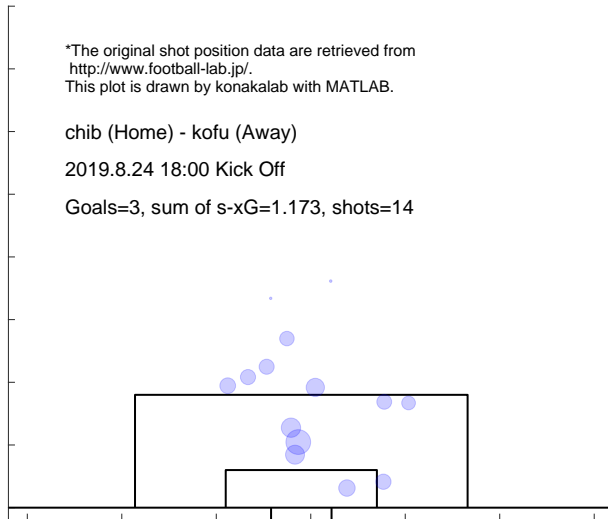

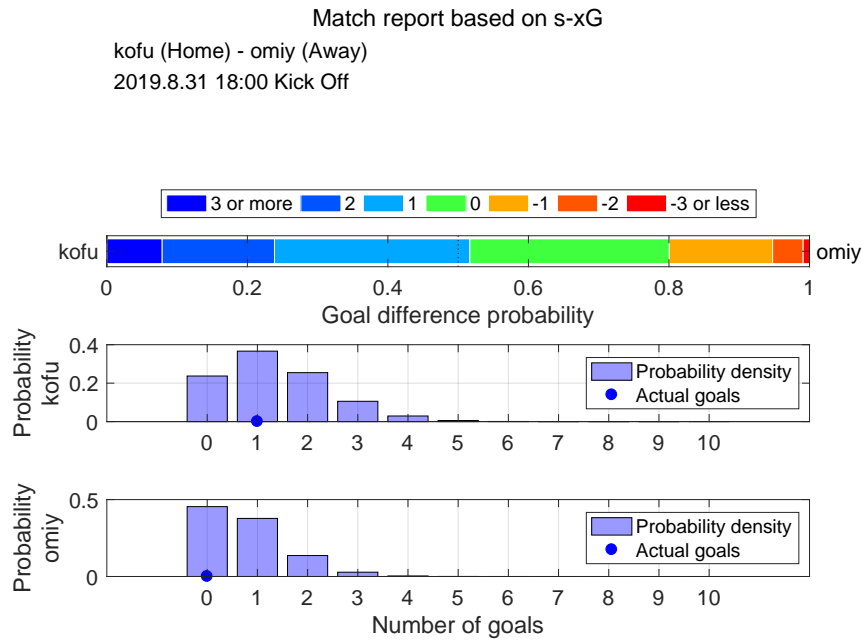

Shot distribution and s-xG, kofu

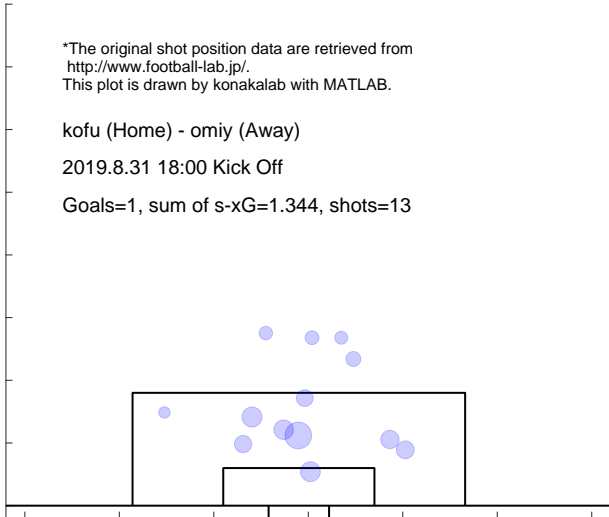

Shot distribution and s-xG, omiy

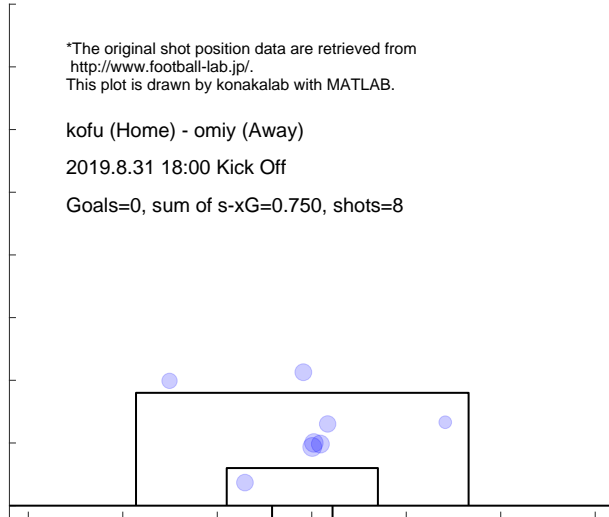

Match report based on s-xG

y-fc (Home) - kofu (Away)
2019.9.7 18:00 Kick Off

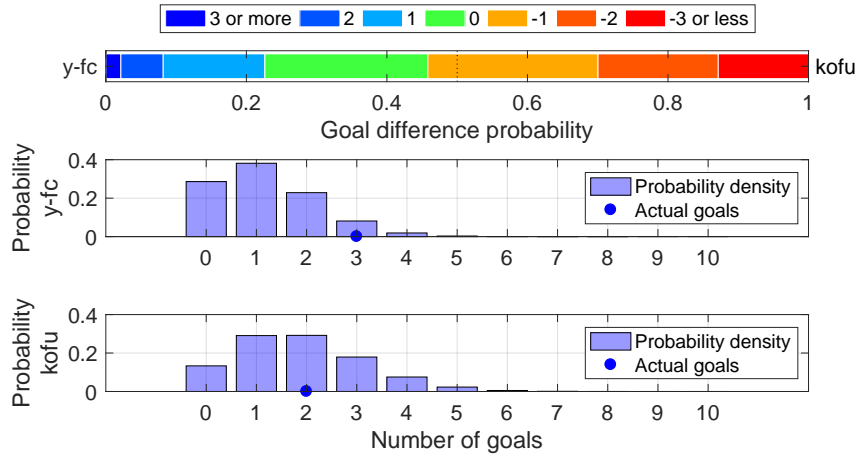

Shot distribution and s-xG, y-fc

*The original shot position data are retrieved from <http://www.football-lab.jp/>.
This plot is drawn by konakalab with MATLAB.

y-fc (Home) - kofu (Away)
2019.9.7 18:00 Kick Off

Goals=3, sum of s-xG=1.176, shots=12

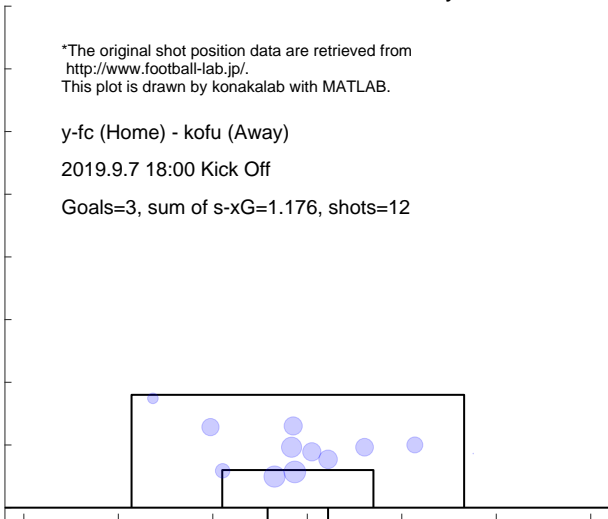

Shot distribution and s-xG, kofu

*The original shot position data are retrieved from <http://www.football-lab.jp/>.
This plot is drawn by konakalab with MATLAB.

y-fc (Home) - kofu (Away)
2019.9.7 18:00 Kick Off

Goals=2, sum of s-xG=1.868, shots=17

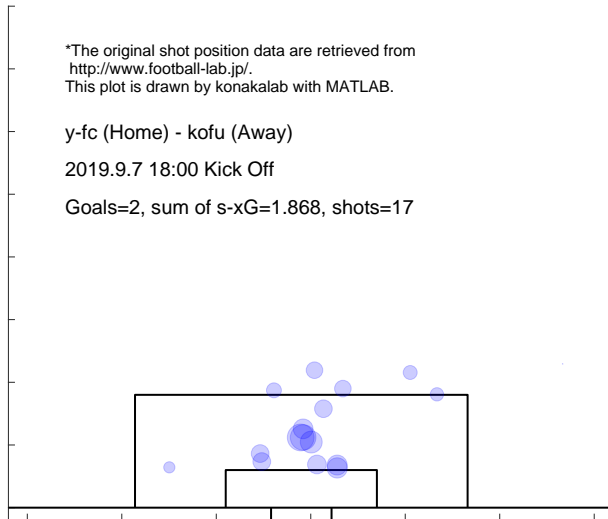

Match report based on s-xG
 kofu (Home) - kasw (Away)
 2019.9.14 18:00 Kick Off

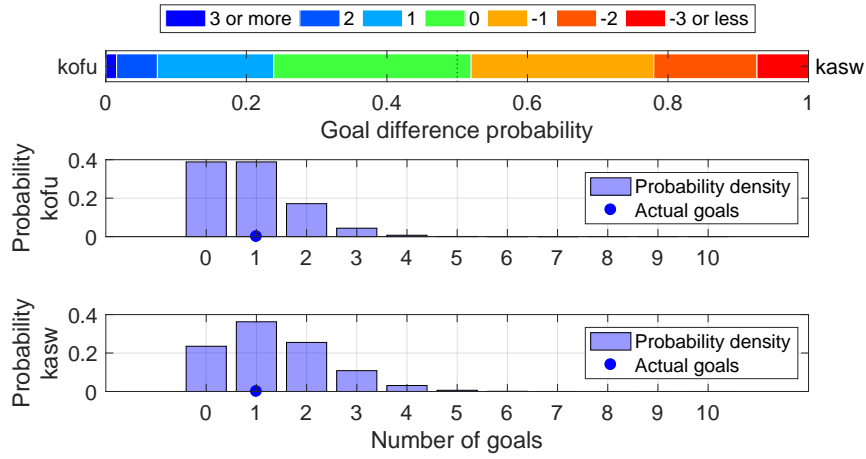

Shot distribution and s-xG, kofu

*The original shot position data are retrieved from <http://www.football-lab.jp/>.
 This plot is drawn by konakalab with MATLAB.

kofu (Home) - kasw (Away)
 2019.9.14 18:00 Kick Off
 Goals=1, sum of s-xG=0.895, shots=13

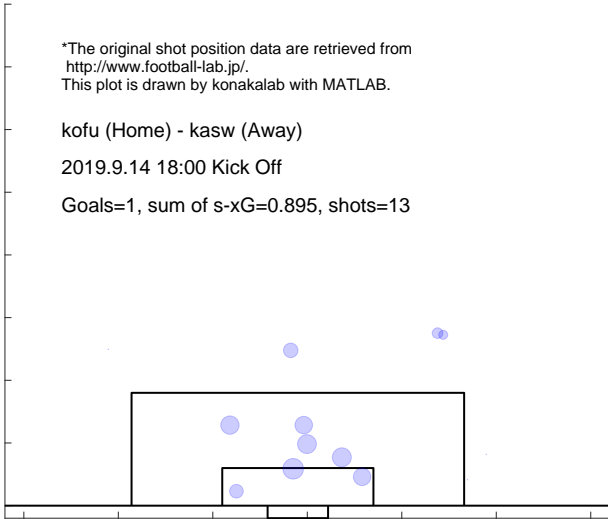

Shot distribution and s-xG, kasw

*The original shot position data are retrieved from <http://www.football-lab.jp/>.
 This plot is drawn by konakalab with MATLAB.

kofu (Home) - kasw (Away)
 2019.9.14 18:00 Kick Off
 Goals=1, sum of s-xG=1.361, shots=14

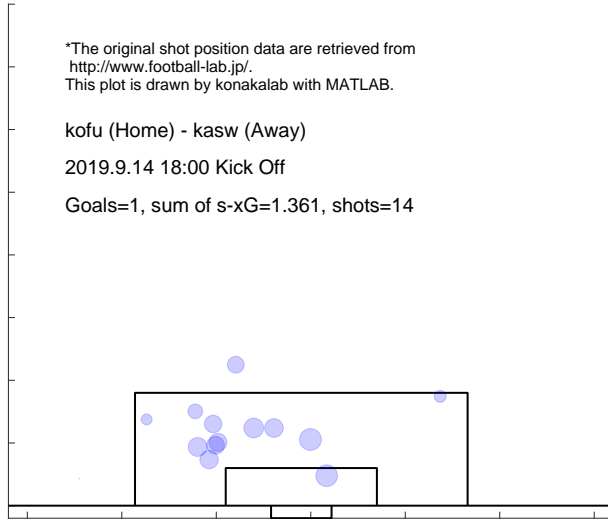

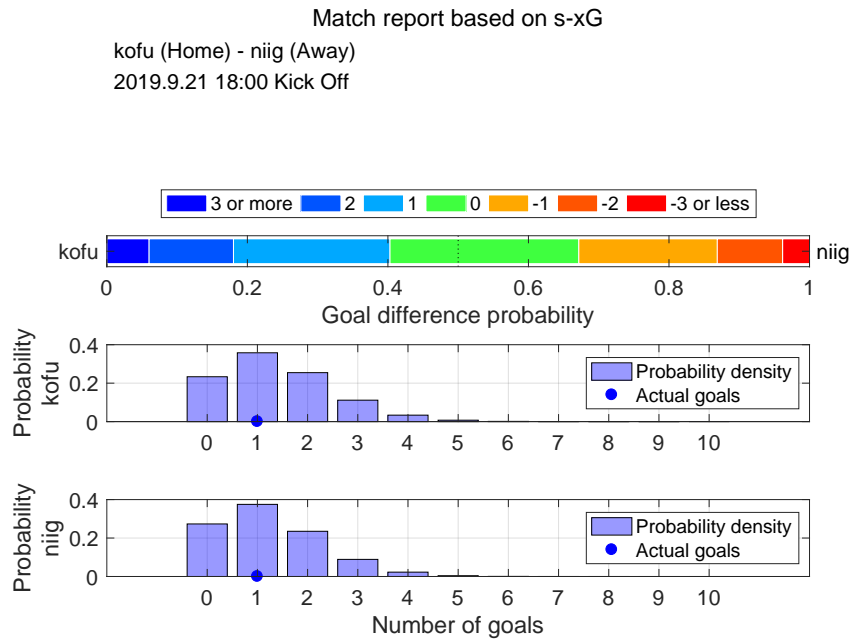

Shot distribution and s-xG, kofu

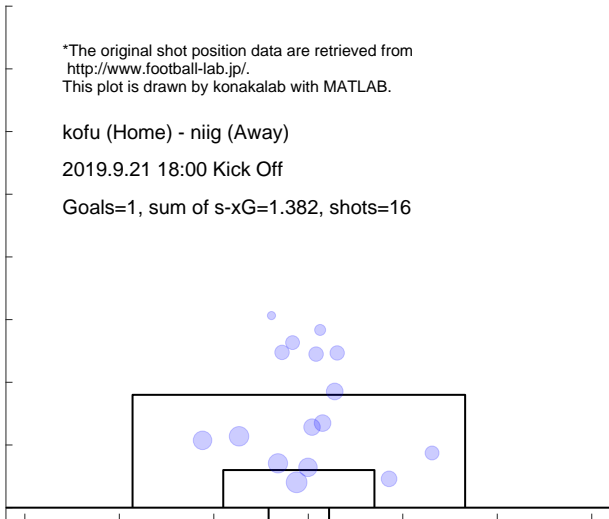

Shot distribution and s-xG, niig

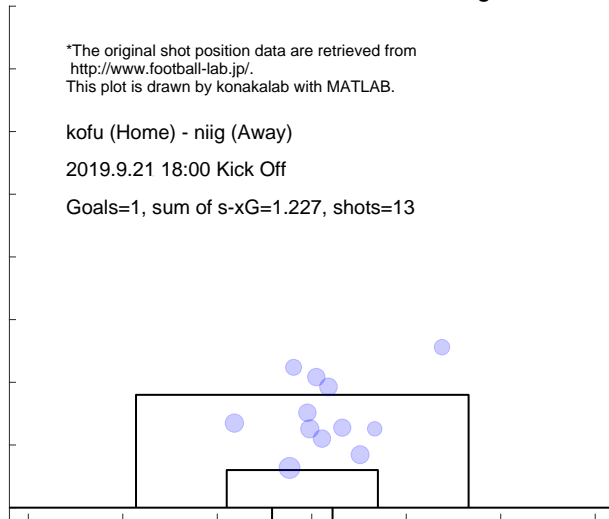

Match report based on s-xG
 yama (Home) - kofu (Away)
 2019.9.29 14:00 Kick Off

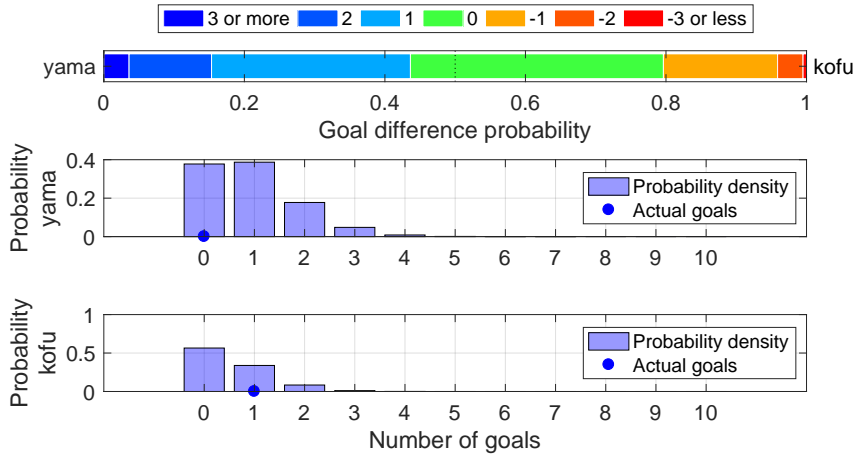

Shot distribution and s-xG, yama

*The original shot position data are retrieved from <http://www.football-lab.jp/>.
 This plot is drawn by konakalab with MATLAB.

yama (Home) - kofu (Away)
 2019.9.29 14:00 Kick Off
 Goals=0, sum of s-xG=0.926, shots=12

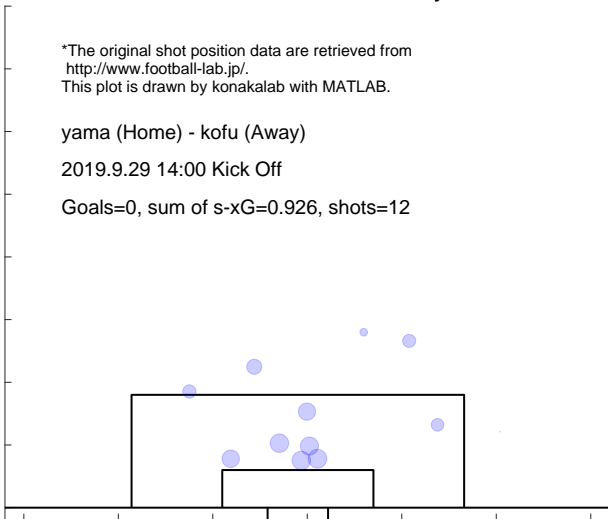

Shot distribution and s-xG, kofu

*The original shot position data are retrieved from <http://www.football-lab.jp/>.
 This plot is drawn by konakalab with MATLAB.

yama (Home) - kofu (Away)
 2019.9.29 14:00 Kick Off
 Goals=1, sum of s-xG=0.544, shots=9

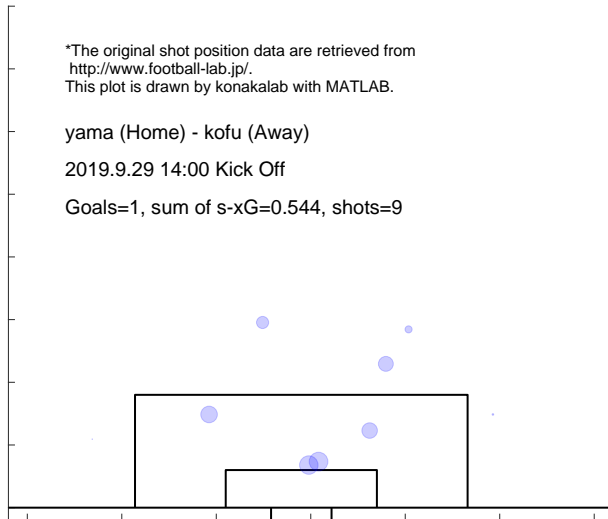

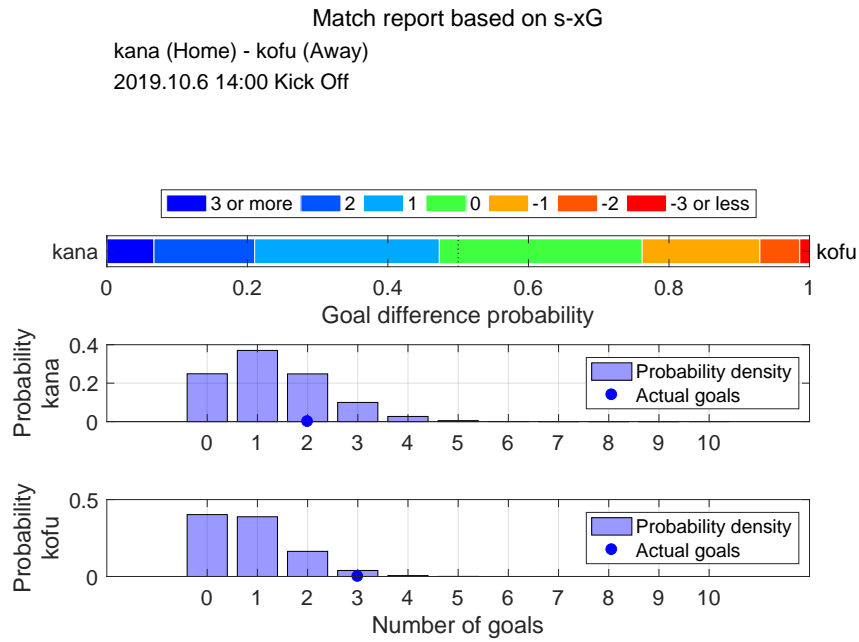

Shot distribution and s-xG, kana

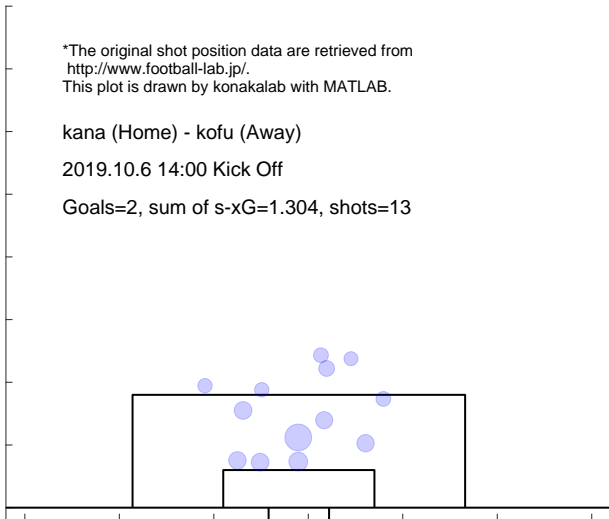

Shot distribution and s-xG, kofu

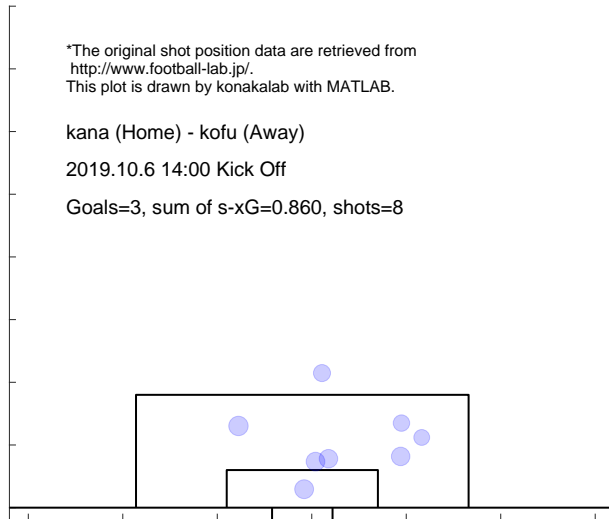

Match report based on s-xG

kofu (Home) - toch (Away)
2019.10.13 16:00 Kick Off

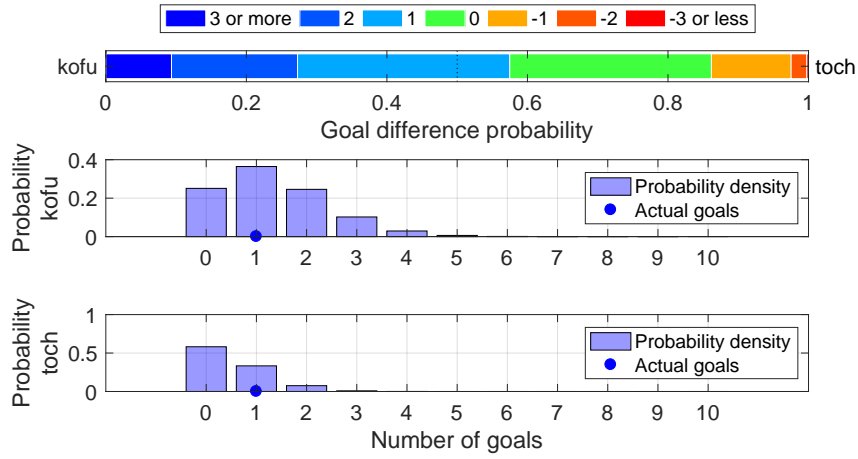

Shot distribution and s-xG, kofu

*The original shot position data are retrieved from <http://www.football-lab.jp/>.
This plot is drawn by konakalab with MATLAB.

kofu (Home) - toch (Away)
2019.10.13 16:00 Kick Off
Goals=1, sum of s-xG=1.317, shots=16

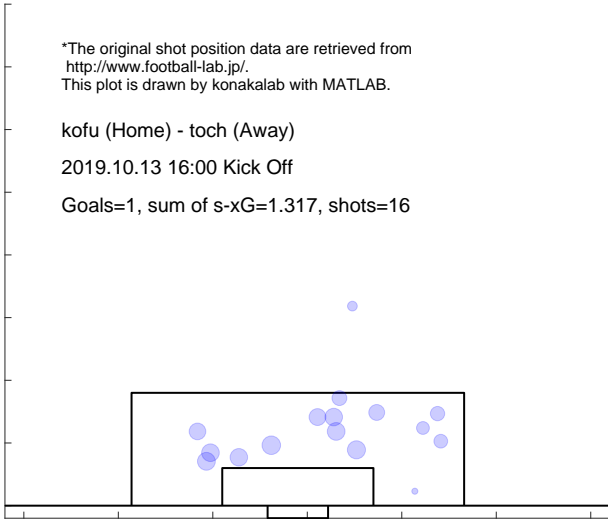

Shot distribution and s-xG, toch

*The original shot position data are retrieved from <http://www.football-lab.jp/>.
This plot is drawn by konakalab with MATLAB.

kofu (Home) - toch (Away)
2019.10.13 16:00 Kick Off
Goals=1, sum of s-xG=0.513, shots=5

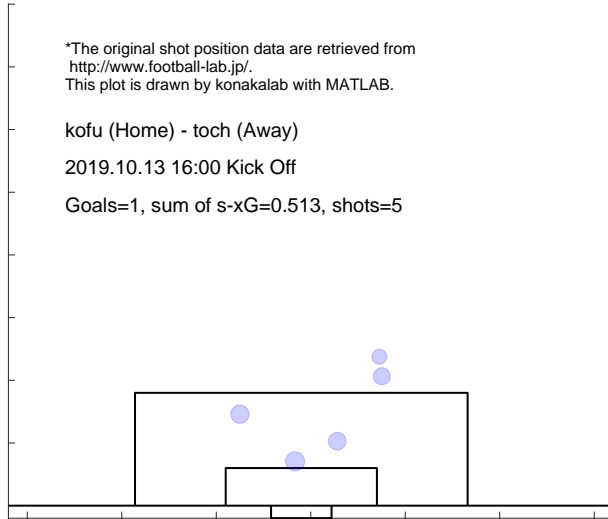

Match report based on s-xG

tk-v (Home) - kofu (Away)
 2019.10.19 15:00 Kick Off

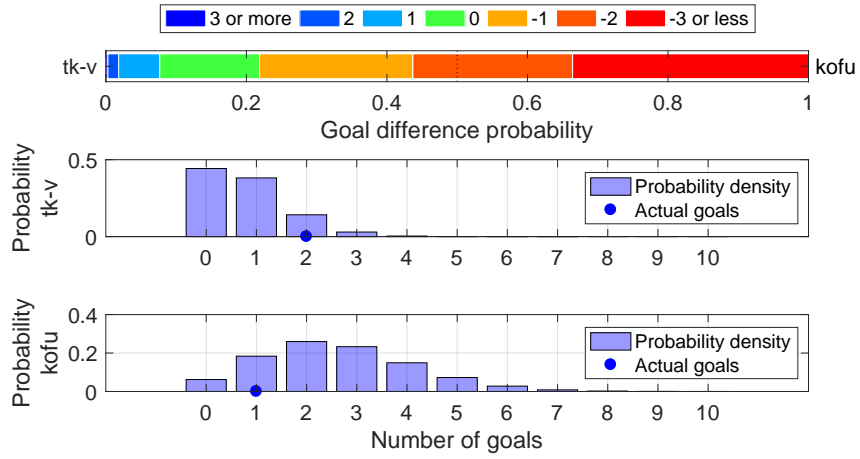

Shot distribution and s-xG, tk-v

*The original shot position data are retrieved from <http://www.football-lab.jp/>.
 This plot is drawn by konakalab with MATLAB.

tk-v (Home) - kofu (Away)
 2019.10.19 15:00 Kick Off
 Goals=2, sum of s-xG=0.771, shots=8

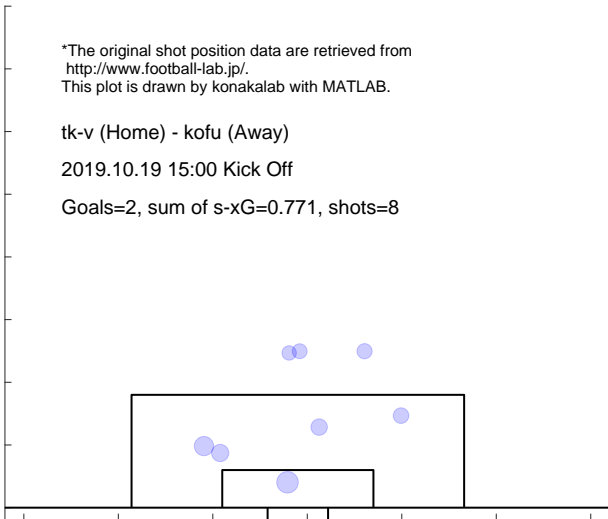

Shot distribution and s-xG, kofu

*The original shot position data are retrieved from <http://www.football-lab.jp/>.
 This plot is drawn by konakalab with MATLAB.

tk-v (Home) - kofu (Away)
 2019.10.19 15:00 Kick Off
 Goals=1, sum of s-xG=2.614, shots=25



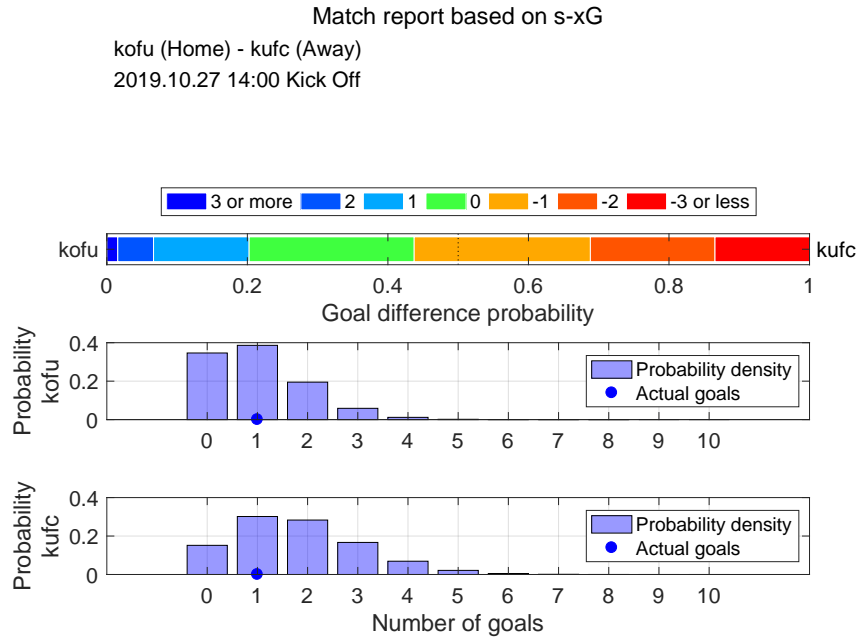

Shot distribution and s-xG, kofu

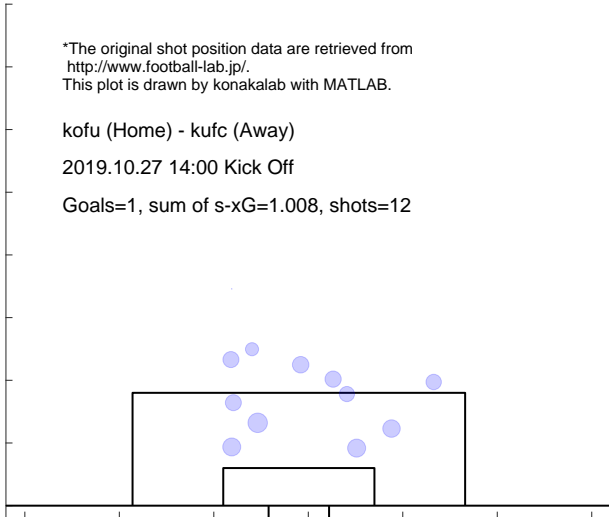

Shot distribution and s-xG, kufc

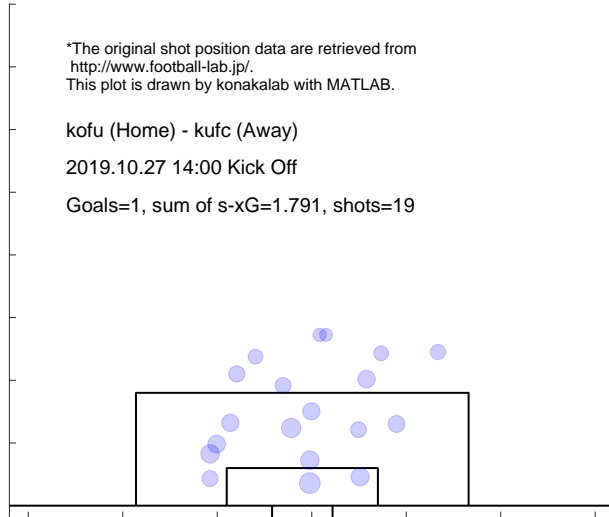

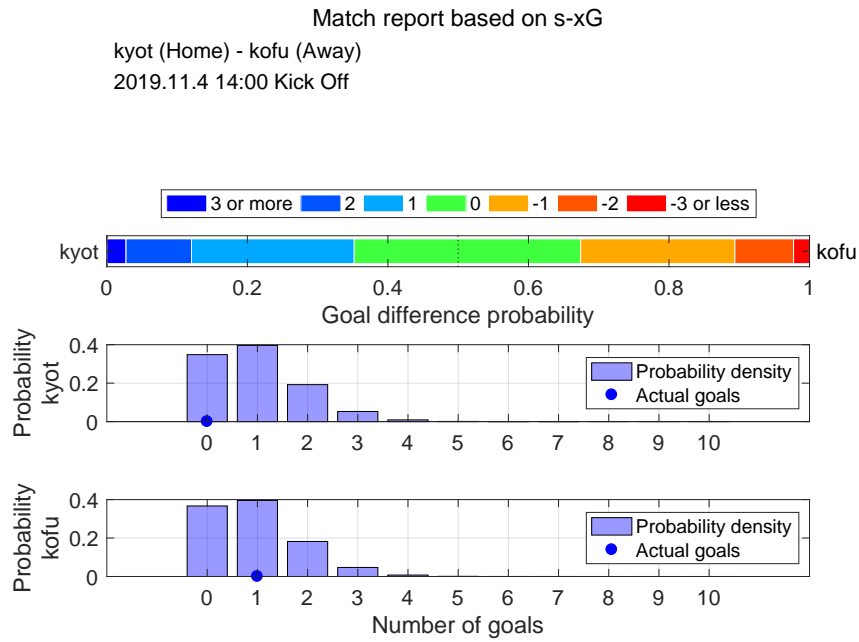

Shot distribution and s-xG, kyot

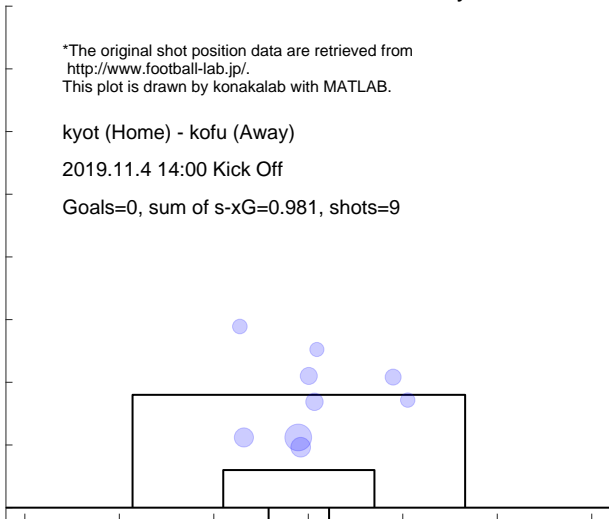

Shot distribution and s-xG, kofu

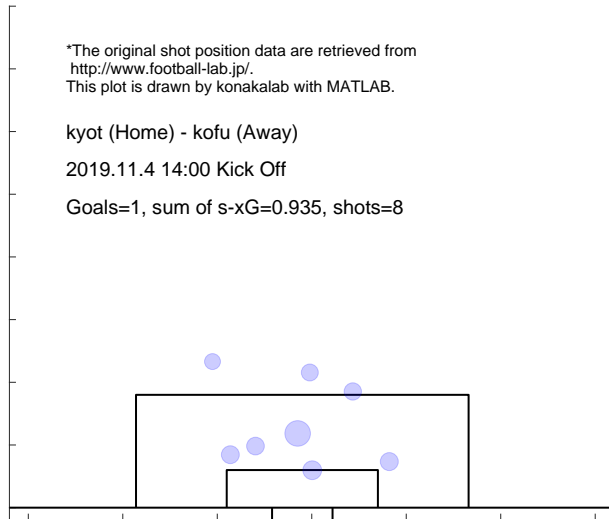

Match report based on s-xG

kofu (Home) - fuku (Away)
2019.11.10 14:00 Kick Off

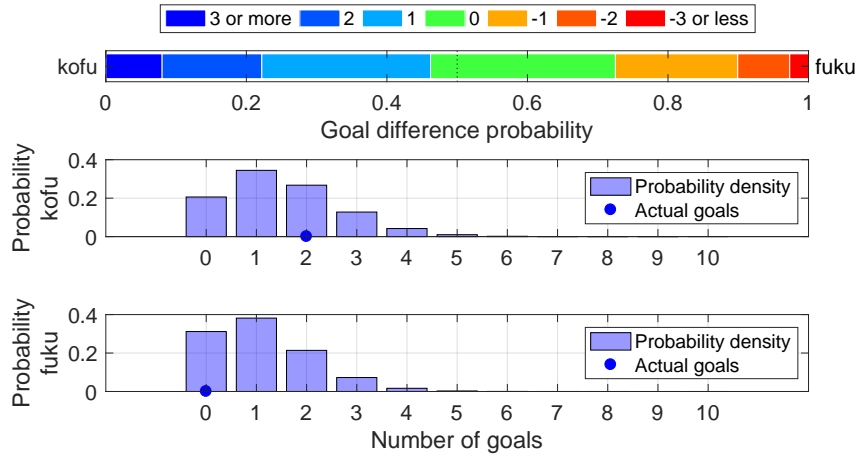

Shot distribution and s-xG, kofu

*The original shot position data are retrieved from <http://www.football-lab.jp/>.
This plot is drawn by konakalab with MATLAB.

kofu (Home) - fuku (Away)
2019.11.10 14:00 Kick Off
Goals=2, sum of s-xG=1.494, shots=15

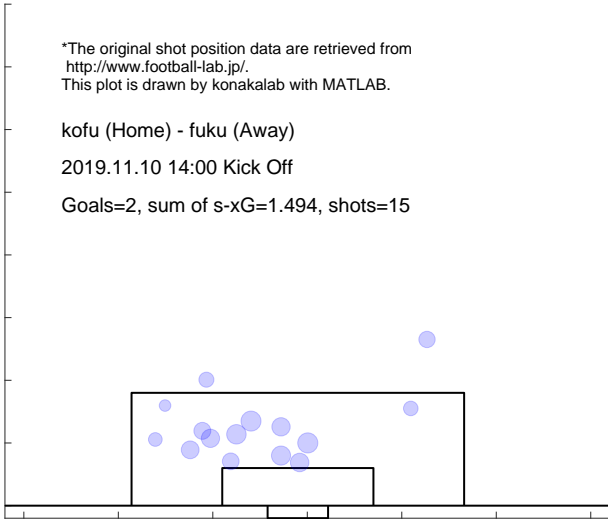

Shot distribution and s-xG, fuku

*The original shot position data are retrieved from <http://www.football-lab.jp/>.
This plot is drawn by konakalab with MATLAB.

kofu (Home) - fuku (Away)
2019.11.10 14:00 Kick Off
Goals=0, sum of s-xG=1.110, shots=13

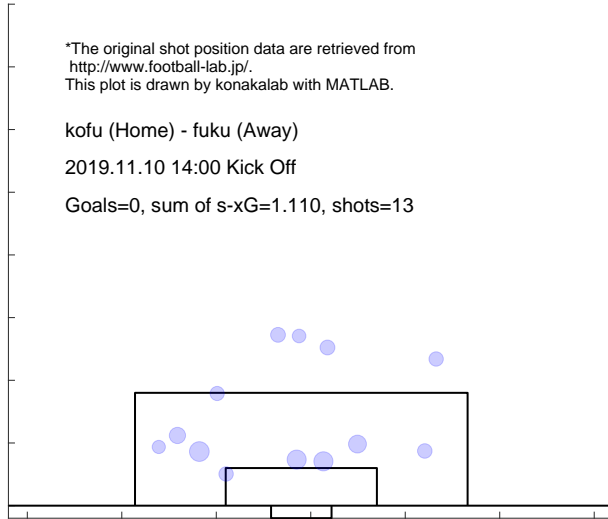

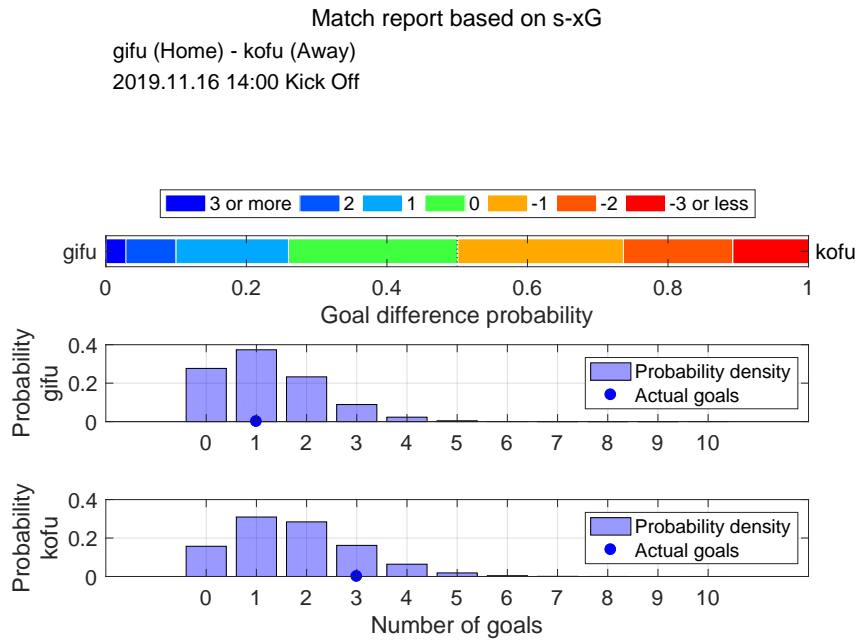

Shot distribution and s-xG, gifu

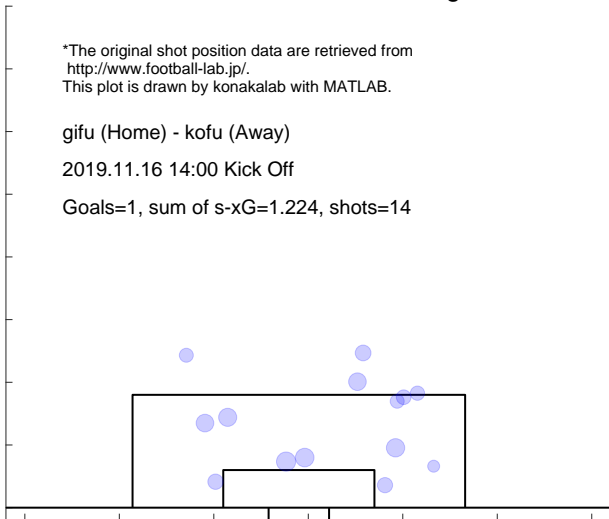

Shot distribution and s-xG, kofu

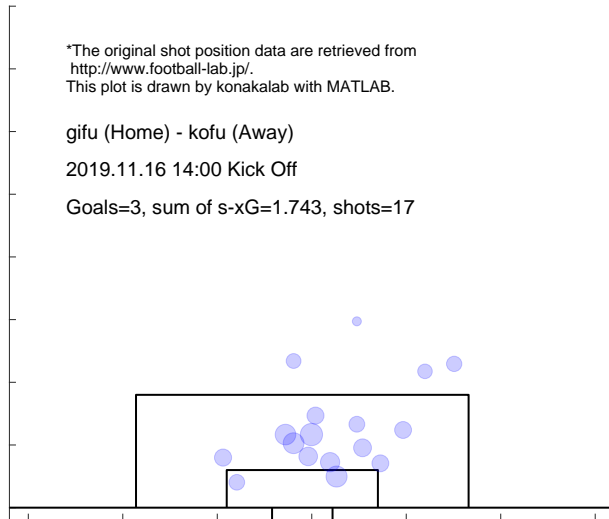

Match report based on s-xG

kofu (Home) - ryuk (Away)
2019.11.24 14:00 Kick Off

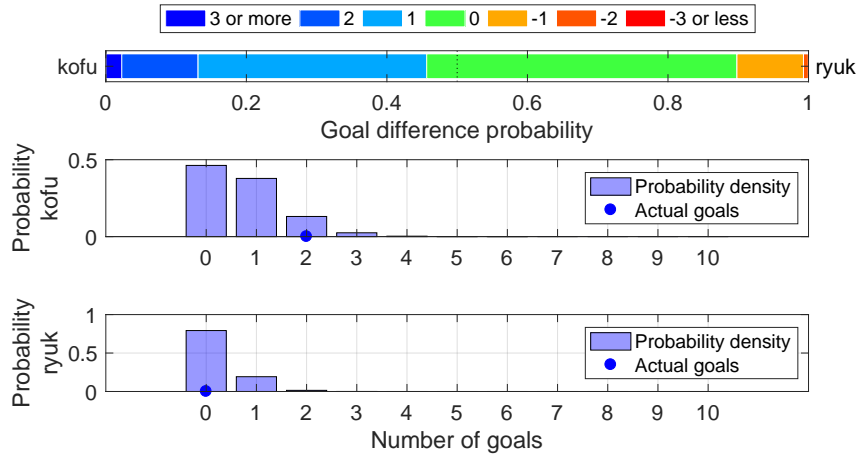

Shot distribution and s-xG, kofu

*The original shot position data are retrieved from <http://www.football-lab.jp/>.
This plot is drawn by konakalab with MATLAB.

kofu (Home) - ryuk (Away)
2019.11.24 14:00 Kick Off
Goals=2, sum of s-xG=0.727, shots=7

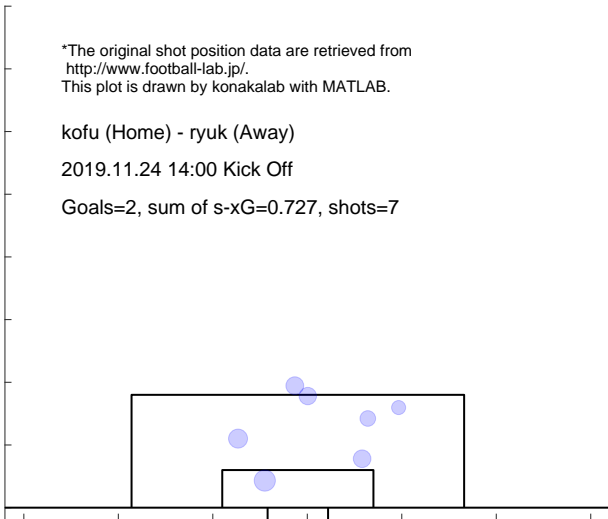

Shot distribution and s-xG, ryuk

*The original shot position data are retrieved from <http://www.football-lab.jp/>.
This plot is drawn by konakalab with MATLAB.

kofu (Home) - ryuk (Away)
2019.11.24 14:00 Kick Off
Goals=0, sum of s-xG=0.223, shots=4

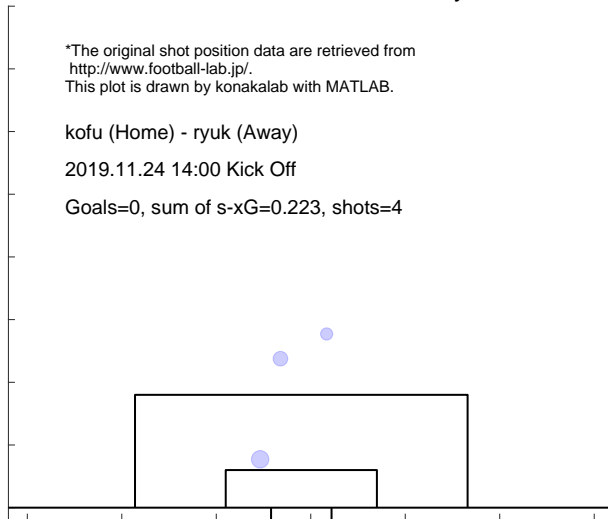

4.11 NIIGATA

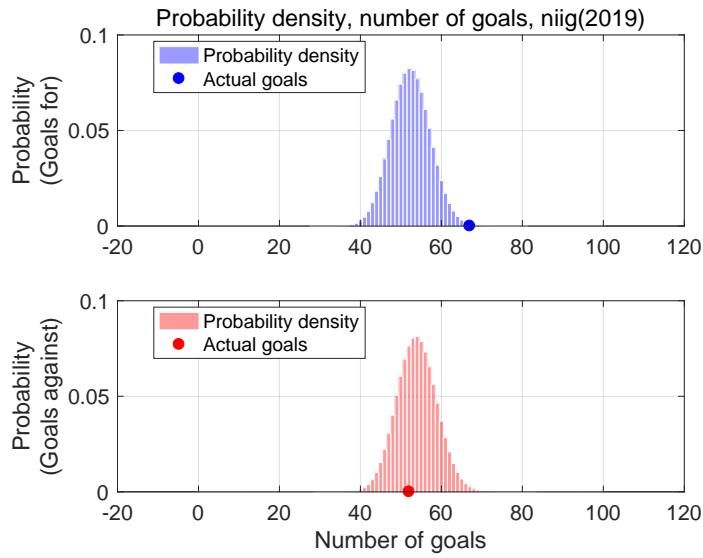

Shot for distribution and s-xG, niig(2019)

*The original shot position data are retrieved from <http://www.football-lab.jp/>.
This plot is drawn by konakalab with MATLAB.

Shots for=552, Goals for=67, sum of s-xG=52.406
Matches=42

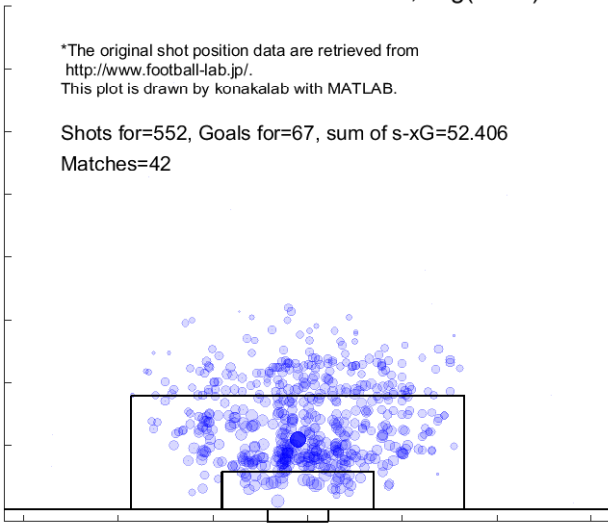

Shot against distribution and s-xG, niig(2019)

*The original shot position data are retrieved from <http://www.football-lab.jp/>.
This plot is drawn by konakalab with MATLAB.

Shots against=569, Goals against=52, sum of s-xG=53.934
Matches=42

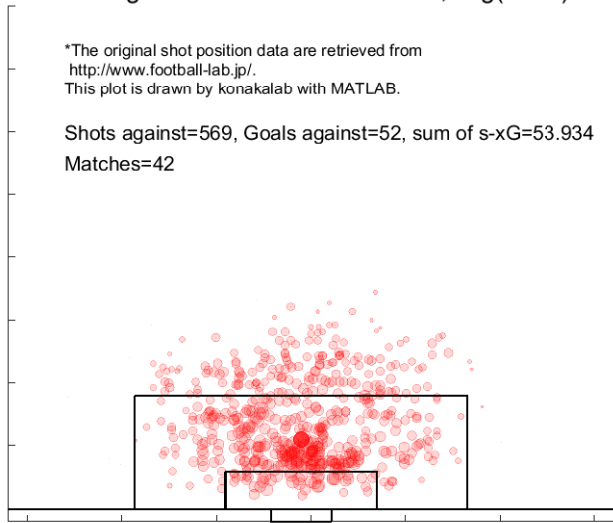

Match report based on s-xG

kyot (Home) - niig (Away)
2019.2.24 14:00 Kick Off

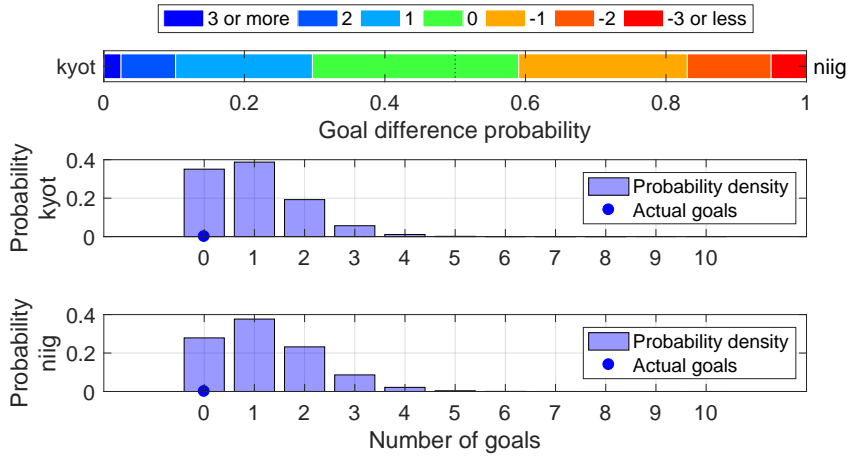

Shot distribution and s-xG, kyot

*The original shot position data are retrieved from <http://www.football-lab.jp/>.
This plot is drawn by konakalab with MATLAB.

kyot (Home) - niig (Away)
2019.2.24 14:00 Kick Off
Goals=0, sum of s-xG=0.995

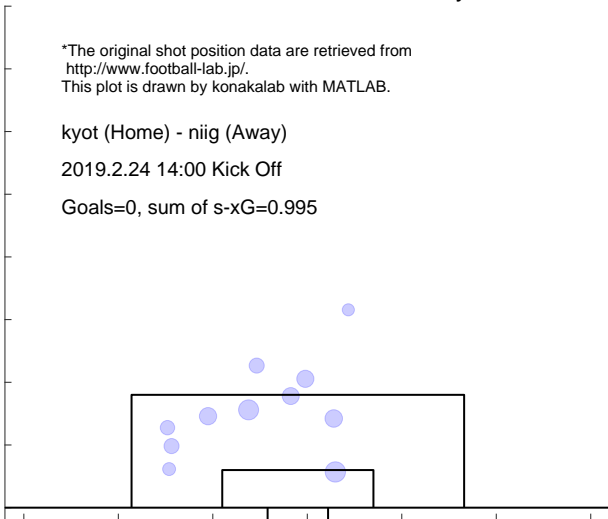

Shot distribution and s-xG, niig

*The original shot position data are retrieved from <http://www.football-lab.jp/>.
This plot is drawn by konakalab with MATLAB.

kyot (Home) - niig (Away)
2019.2.24 14:00 Kick Off
Goals=0, sum of s-xG=1.209

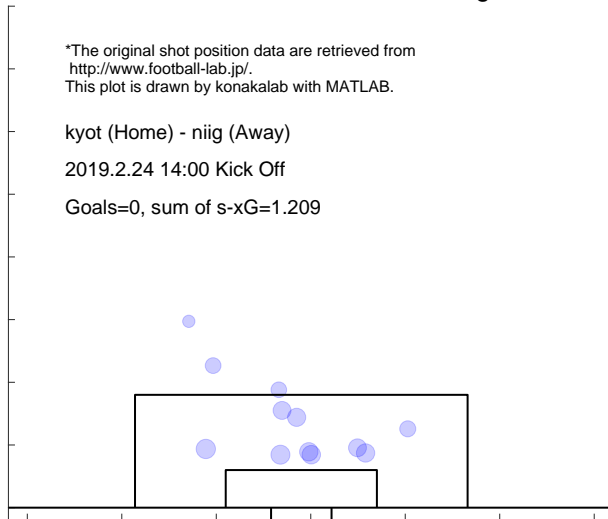

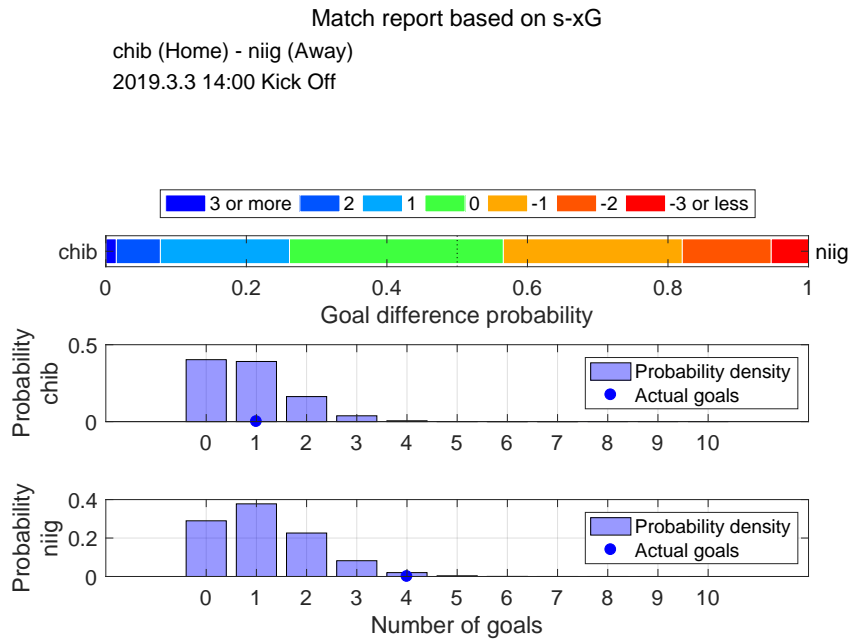

Shot distribution and s-xG, chib

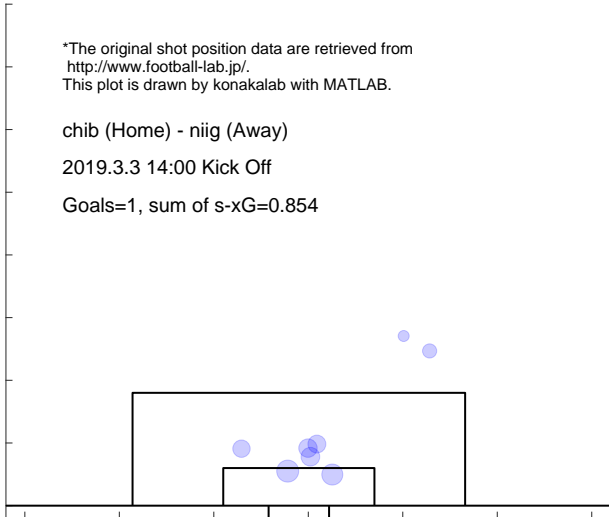

Shot distribution and s-xG, niig

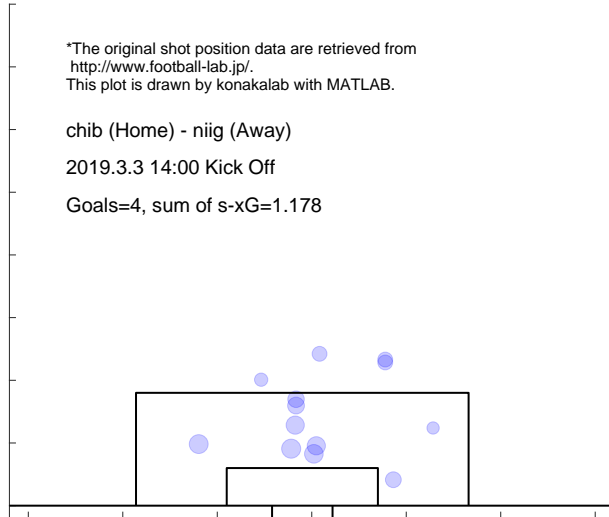

Match report based on s-xG

niig (Home) - kasw (Away)

2019.3.9 14:00 Kick Off

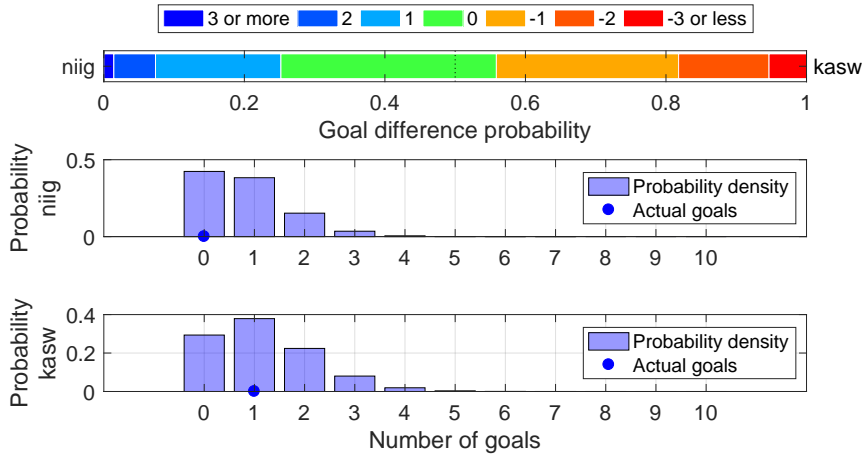

Shot distribution and s-xG, niig

*The original shot position data are retrieved from <http://www.football-lab.jp/>. This plot is drawn by konakalab with MATLAB.

niig (Home) - kasw (Away)

2019.3.9 14:00 Kick Off

Goals=0, sum of s-xG=0.817

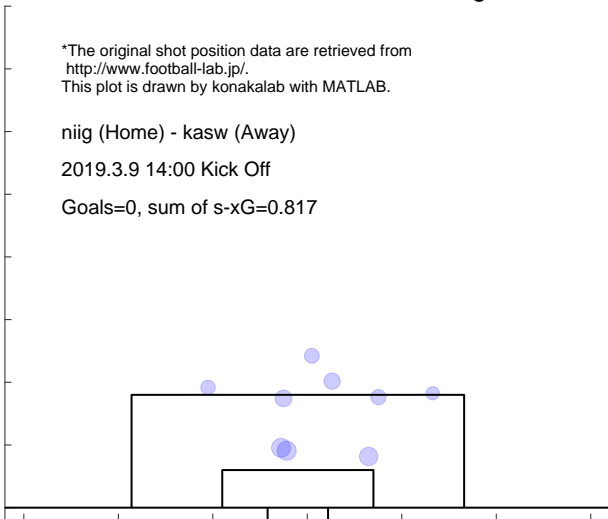

Shot distribution and s-xG, kasw

*The original shot position data are retrieved from <http://www.football-lab.jp/>. This plot is drawn by konakalab with MATLAB.

niig (Home) - kasw (Away)

2019.3.9 14:00 Kick Off

Goals=1, sum of s-xG=1.165

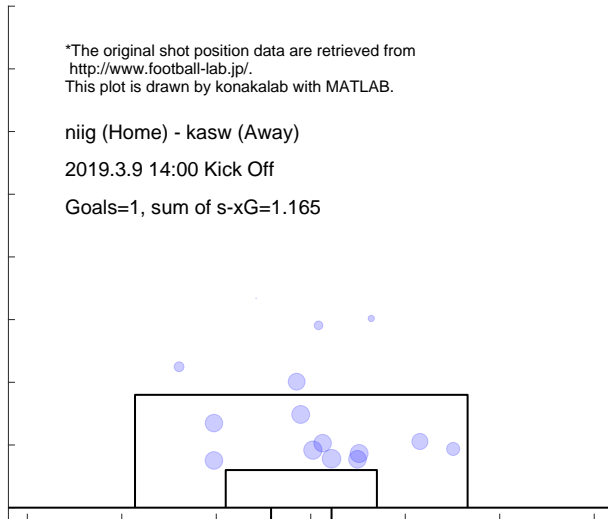

Match report based on s-xG

y-fc (Home) - niig (Away)
 2019.3.16 14:00 Kick Off

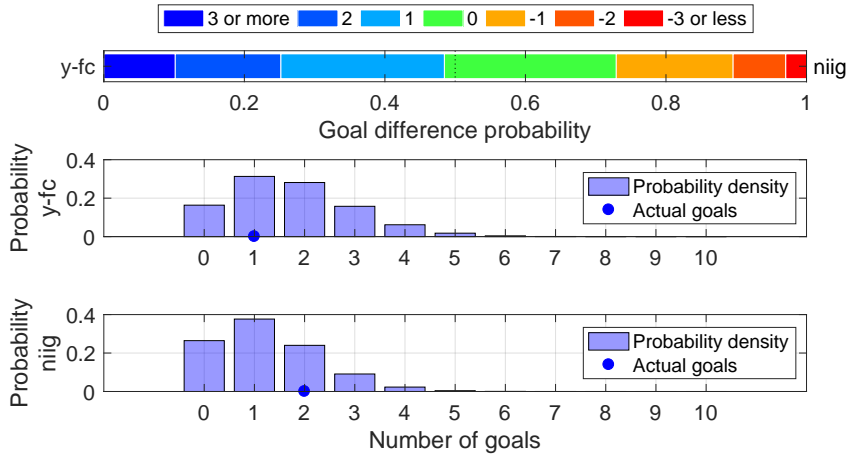

Shot distribution and s-xG, y-fc

*The original shot position data are retrieved from <http://www.football-lab.jp/>.
 This plot is drawn by konakalab with MATLAB.

y-fc (Home) - niig (Away)
 2019.3.16 14:00 Kick Off
 Goals=1, sum of s-xG=1.714

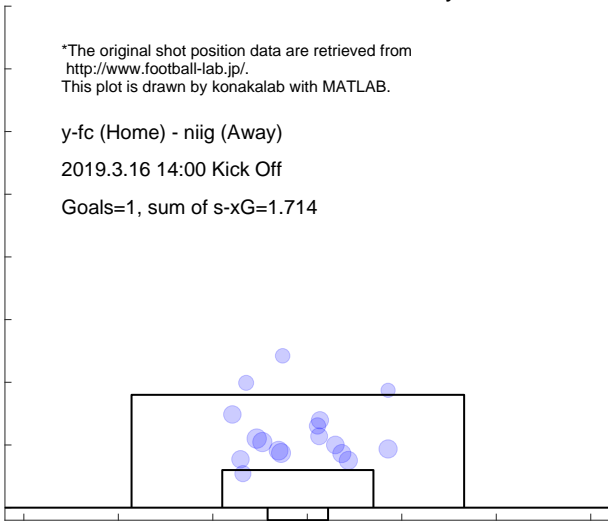

Shot distribution and s-xG, niig

*The original shot position data are retrieved from <http://www.football-lab.jp/>.
 This plot is drawn by konakalab with MATLAB.

y-fc (Home) - niig (Away)
 2019.3.16 14:00 Kick Off
 Goals=2, sum of s-xG=1.246

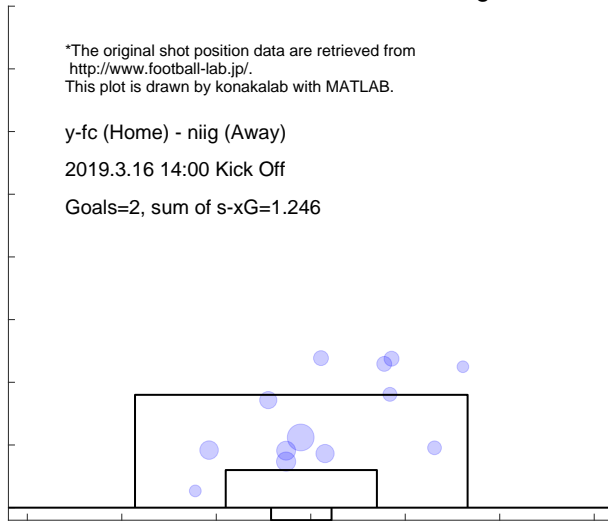

Match report based on s-xG
 niig (Home) - fuku (Away)
 2019.3.23 14:00 Kick Off

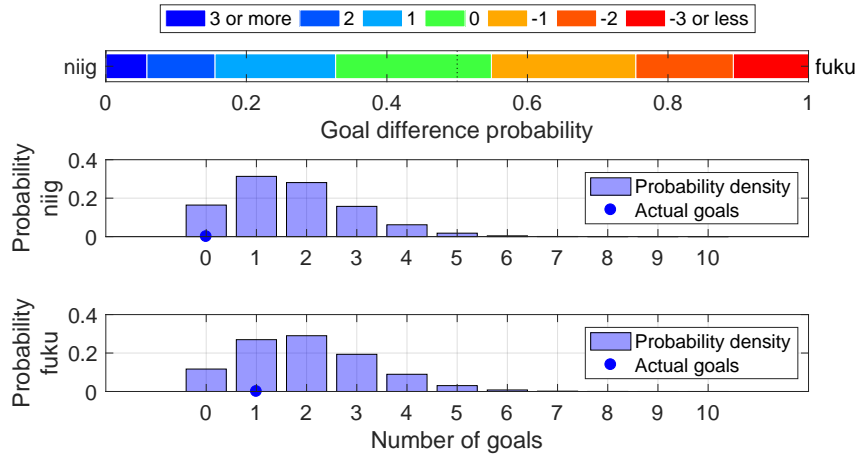

Shot distribution and s-xG, niig

*The original shot position data are retrieved from <http://www.football-lab.jp/>.
 This plot is drawn by konakalab with MATLAB.

niig (Home) - fuku (Away)
 2019.3.23 14:00 Kick Off
 Goals=0, sum of s-xG=1.713

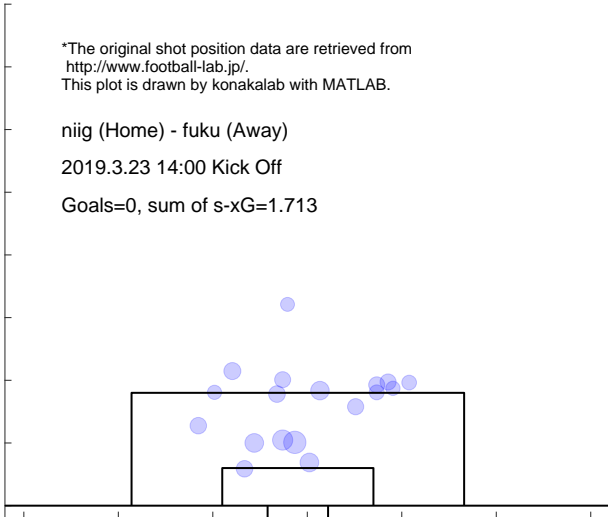

Shot distribution and s-xG, fuku

*The original shot position data are retrieved from <http://www.football-lab.jp/>.
 This plot is drawn by konakalab with MATLAB.

niig (Home) - fuku (Away)
 2019.3.23 14:00 Kick Off
 Goals=1, sum of s-xG=2.003

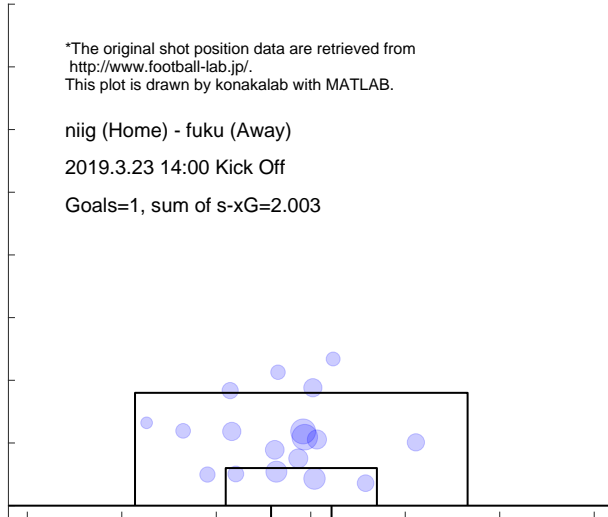

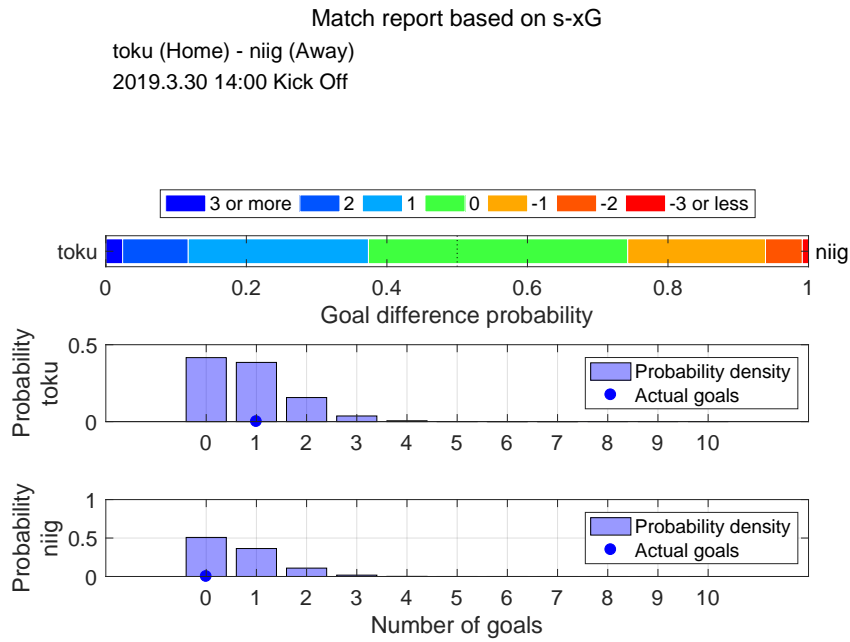

Shot distribution and s-xG, toku

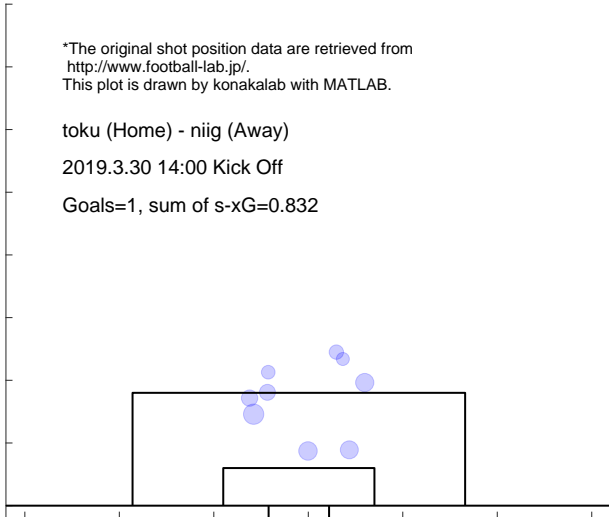

Shot distribution and s-xG, niig

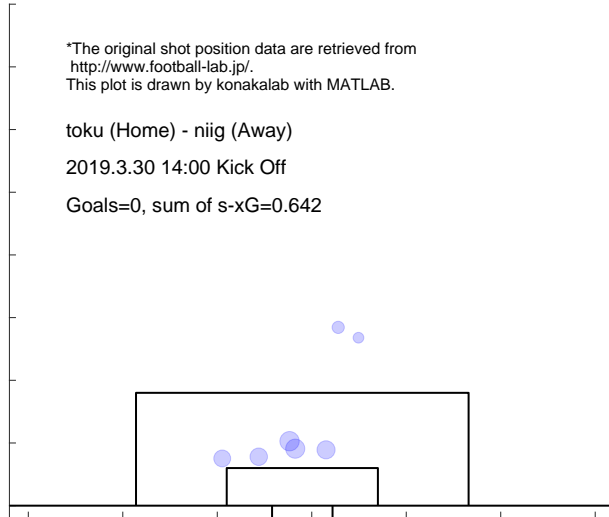

Match report based on s-xG

niig (Home) - mcd (Away)
2019.4.3 19:00 Kick Off

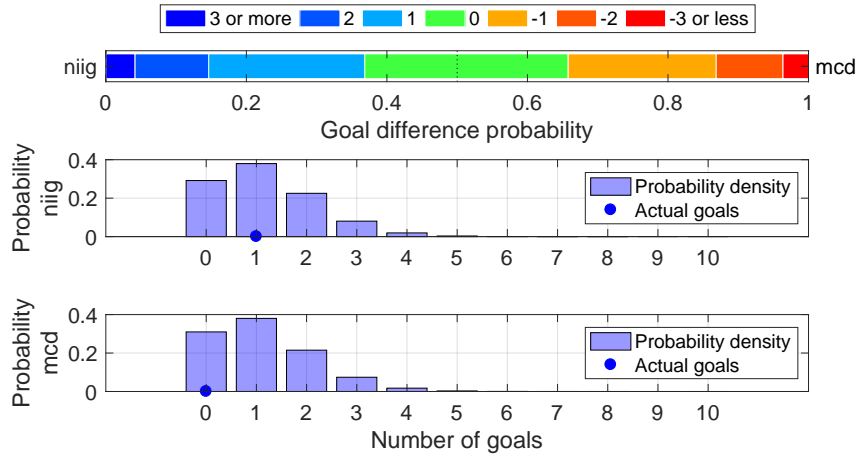

Shot distribution and s-xG, niig

*The original shot position data are retrieved from <http://www.football-lab.jp/>.
This plot is drawn by konakalab with MATLAB.

niig (Home) - mcd (Away)
2019.4.3 19:00 Kick Off
Goals=1, sum of s-xG=1.168

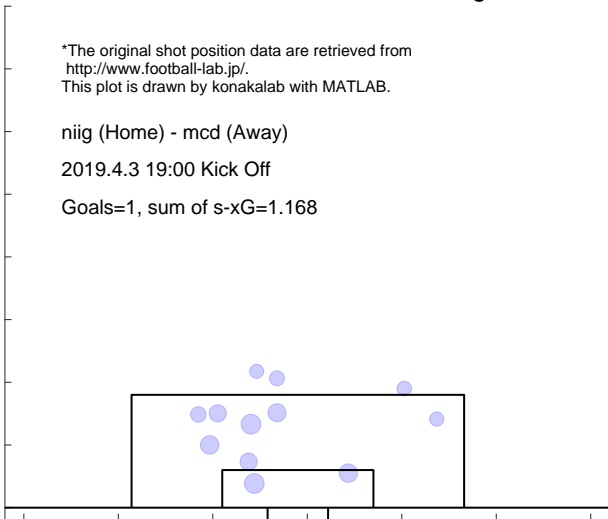

Shot distribution and s-xG, mcd

*The original shot position data are retrieved from <http://www.football-lab.jp/>.
This plot is drawn by konakalab with MATLAB.

niig (Home) - mcd (Away)
2019.4.3 19:00 Kick Off
Goals=0, sum of s-xG=1.119



Match report based on s-xG

okay (Home) - niig (Away)
 2019.4.7 13:00 Kick Off

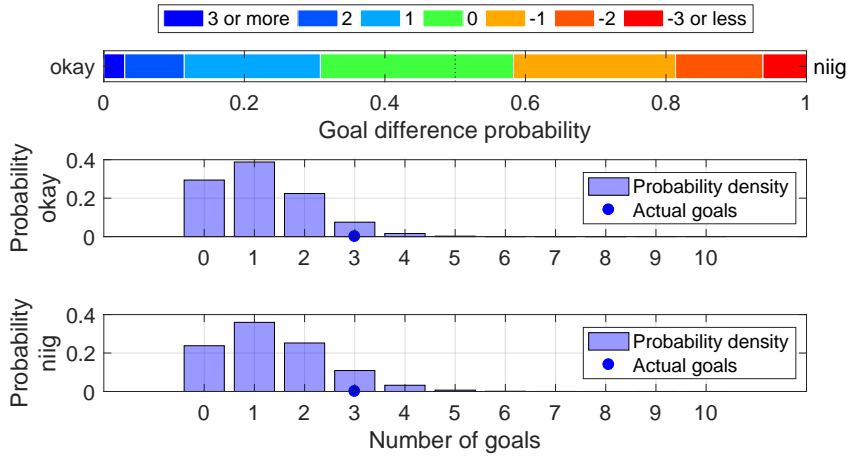

Shot distribution and s-xG, okay

*The original shot position data are retrieved from <http://www.football-lab.jp/>.
 This plot is drawn by konakalab with MATLAB.

okay (Home) - niig (Away)
 2019.4.7 13:00 Kick Off
 Goals=3, sum of s-xG=1.139

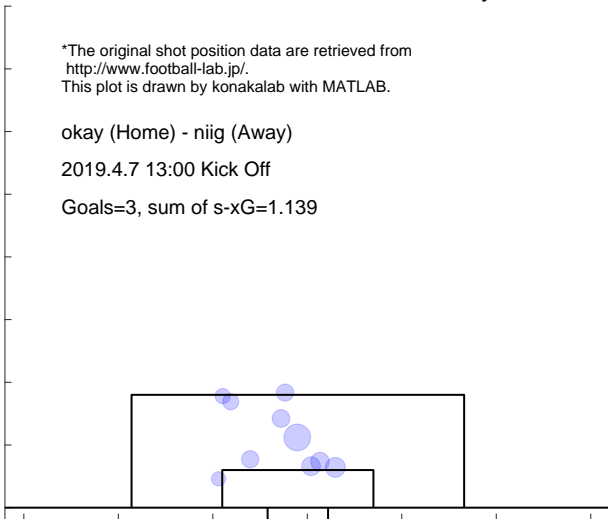

Shot distribution and s-xG, niig

*The original shot position data are retrieved from <http://www.football-lab.jp/>.
 This plot is drawn by konakalab with MATLAB.

okay (Home) - niig (Away)
 2019.4.7 13:00 Kick Off
 Goals=3, sum of s-xG=1.365

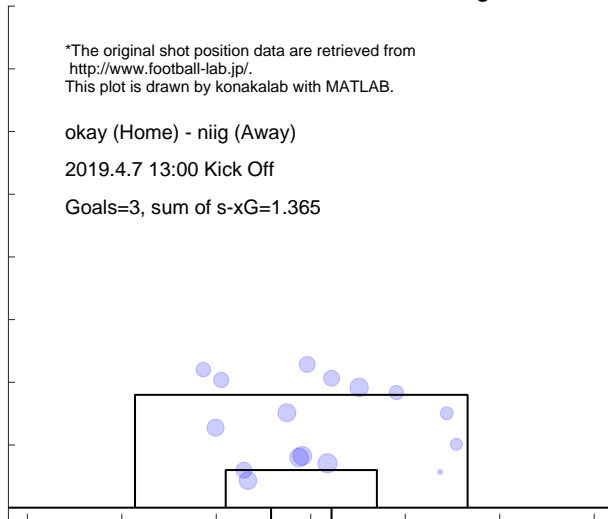

Match report based on s-xG
 niig (Home) - yama (Away)
 2019.4.13 14:00 Kick Off

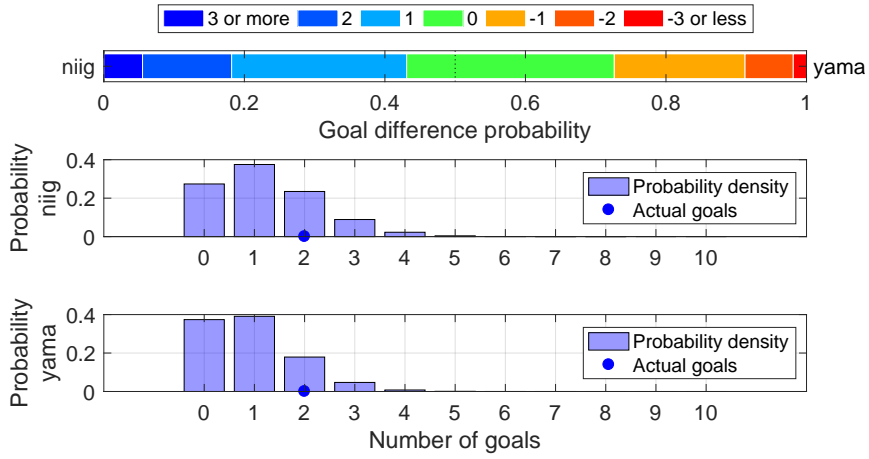

Shot distribution and s-xG, niig

*The original shot position data are retrieved from <http://www.football-lab.jp/>.
 This plot is drawn by konakalab with MATLAB.

niig (Home) - yama (Away)
 2019.4.13 14:00 Kick Off

Goals=2, sum of s-xG=1.226

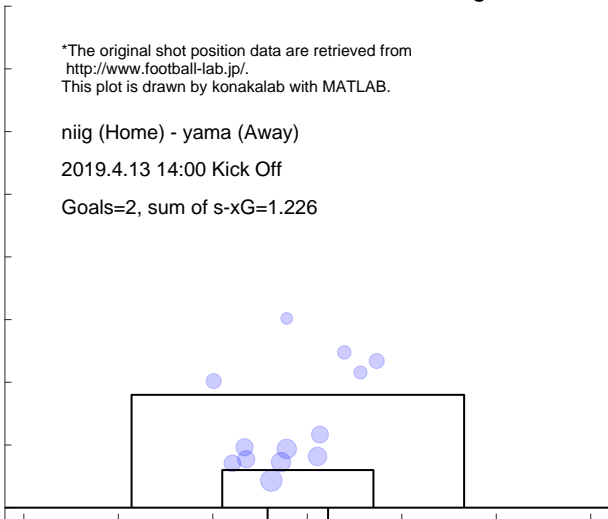

Shot distribution and s-xG, yama

*The original shot position data are retrieved from <http://www.football-lab.jp/>.
 This plot is drawn by konakalab with MATLAB.

niig (Home) - yama (Away)
 2019.4.13 14:00 Kick Off

Goals=2, sum of s-xG=0.927

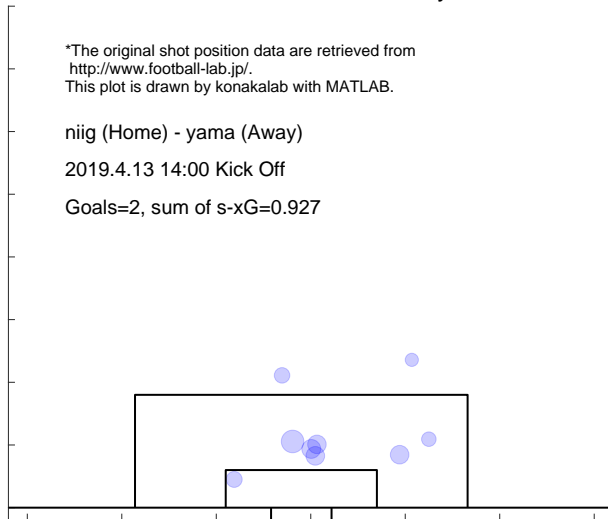

Match report based on s-xG

tk-v (Home) - niig (Away)
2019.4.20 14:00 Kick Off

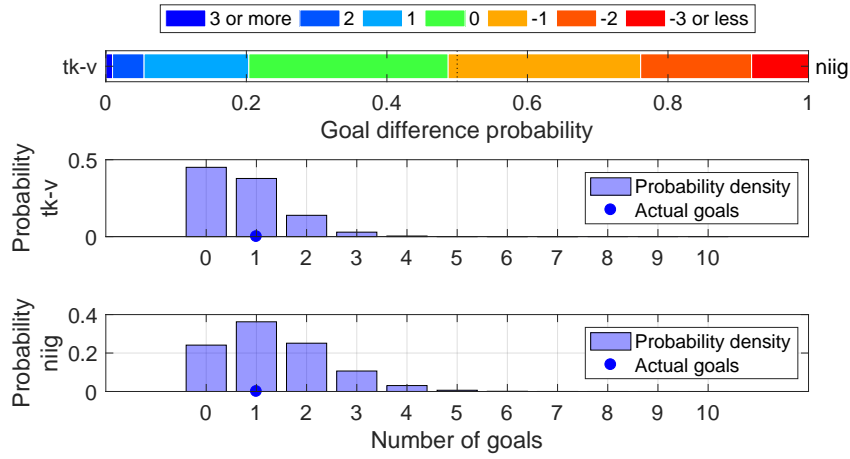

Shot distribution and s-xG, tk-v

*The original shot position data are retrieved from <http://www.football-lab.jp/>.
This plot is drawn by konakalab with MATLAB.

tk-v (Home) - niig (Away)
2019.4.20 14:00 Kick Off
Goals=1, sum of s-xG=0.759

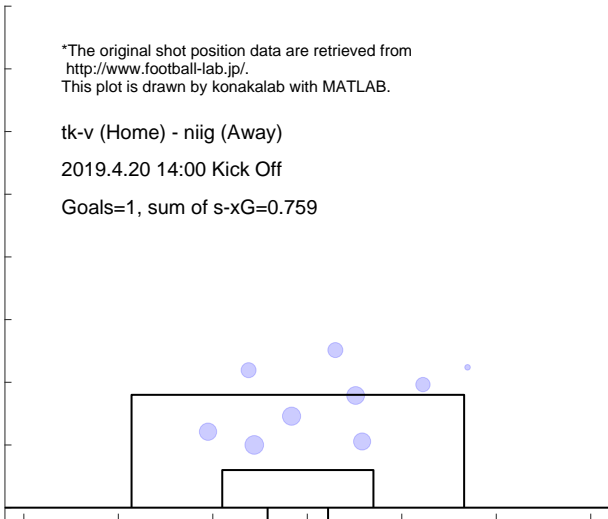

Shot distribution and s-xG, niig

*The original shot position data are retrieved from <http://www.football-lab.jp/>.
This plot is drawn by konakalab with MATLAB.

tk-v (Home) - niig (Away)
2019.4.20 14:00 Kick Off
Goals=1, sum of s-xG=1.347

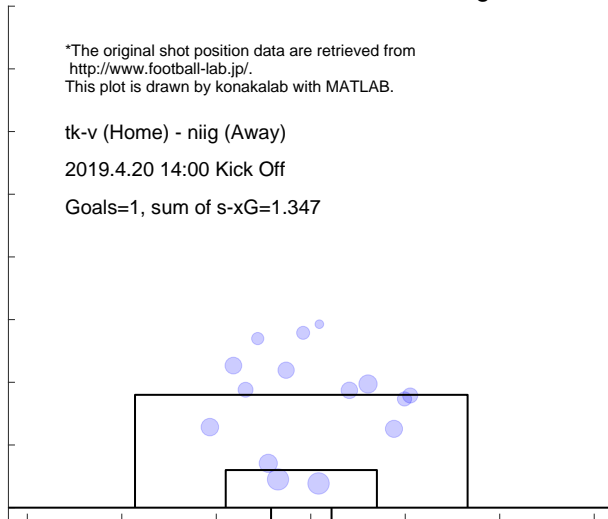

Match report based on s-xG

mito (Home) - niig (Away)
2019.4.28 14:00 Kick Off

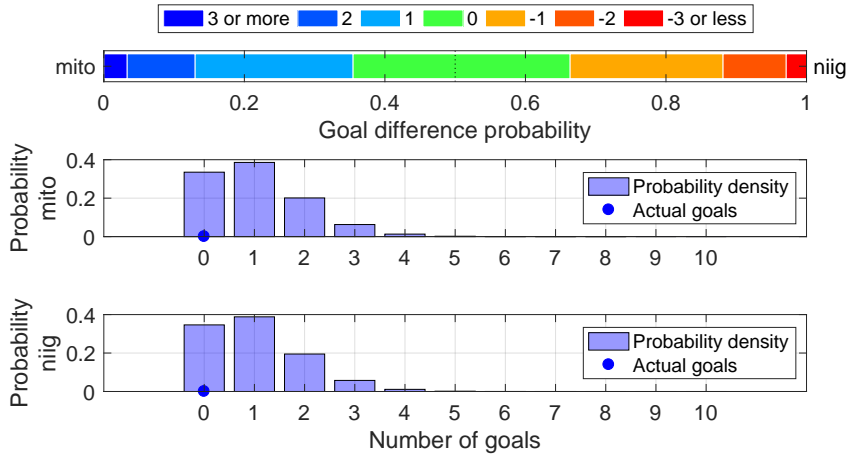

Shot distribution and s-xG, mito

*The original shot position data are retrieved from <http://www.football-lab.jp/>.
This plot is drawn by konakalab with MATLAB.

mito (Home) - niig (Away)
2019.4.28 14:00 Kick Off
Goals=0, sum of s-xG=1.039

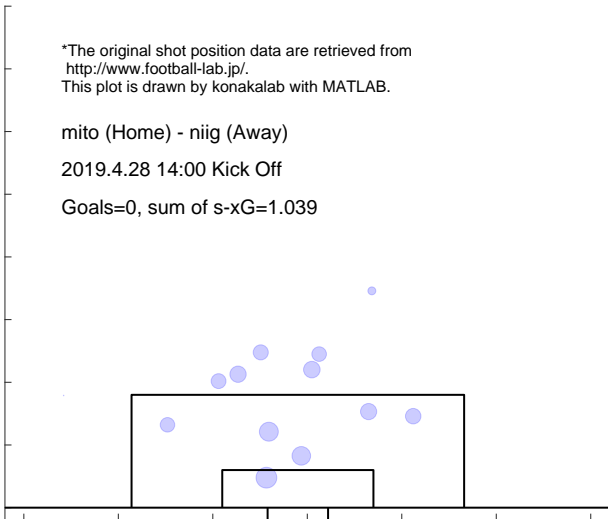

Shot distribution and s-xG, niig

*The original shot position data are retrieved from <http://www.football-lab.jp/>.
This plot is drawn by konakalab with MATLAB.

mito (Home) - niig (Away)
2019.4.28 14:00 Kick Off
Goals=0, sum of s-xG=1.004

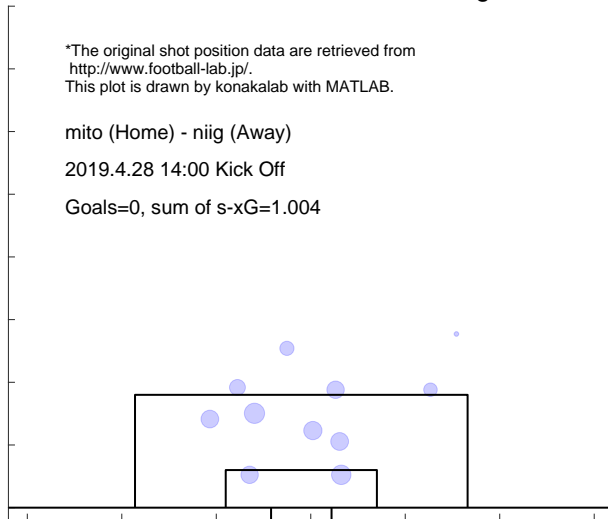

Match report based on s-xG

niig (Home) - r-ya (Away)
2019.5.4 14:00 Kick Off

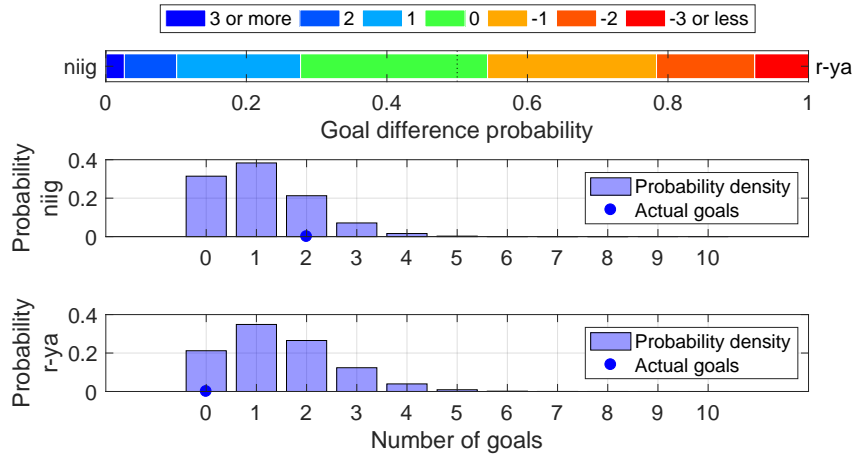

Shot distribution and s-xG, niig

*The original shot position data are retrieved from <http://www.football-lab.jp/>.
This plot is drawn by konakalab with MATLAB.

niig (Home) - r-ya (Away)
2019.5.4 14:00 Kick Off
Goals=2, sum of s-xG=1.100

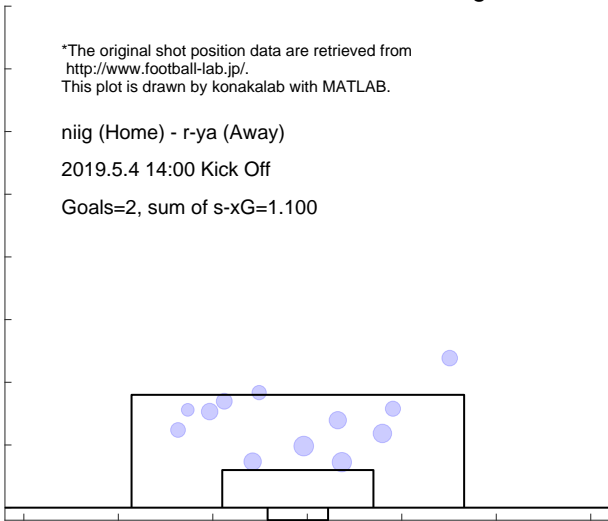

Shot distribution and s-xG, r-ya

*The original shot position data are retrieved from <http://www.football-lab.jp/>.
This plot is drawn by konakalab with MATLAB.

niig (Home) - r-ya (Away)
2019.5.4 14:00 Kick Off
Goals=0, sum of s-xG=1.465

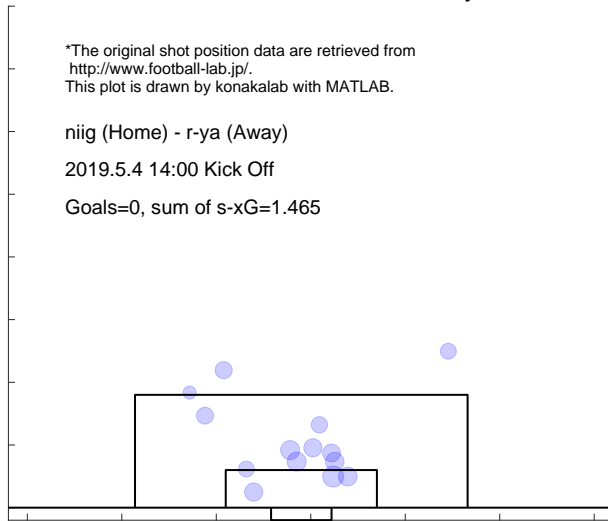

Match report based on s-xG

ngsk (Home) - niig (Away)
2019.5.11 14:00 Kick Off

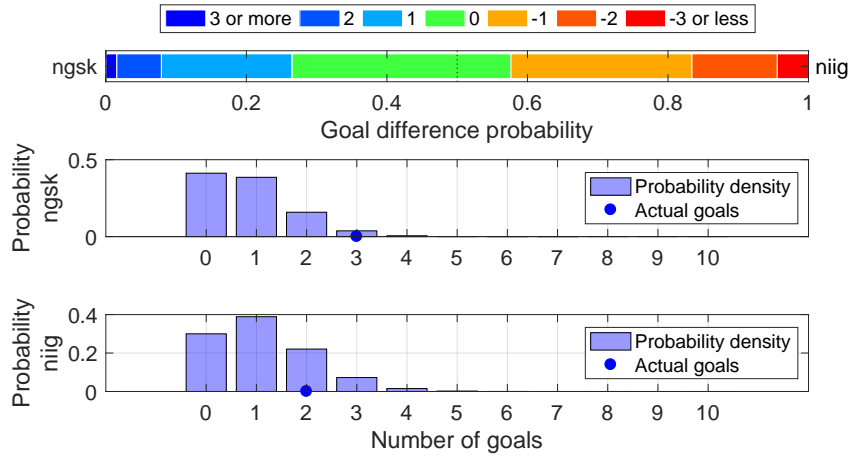

Shot distribution and s-xG, ngsk

*The original shot position data are retrieved from <http://www.football-lab.jp/>.
This plot is drawn by konakalab with MATLAB.

ngsk (Home) - niig (Away)
2019.5.11 14:00 Kick Off
Goals=3, sum of s-xG=0.840

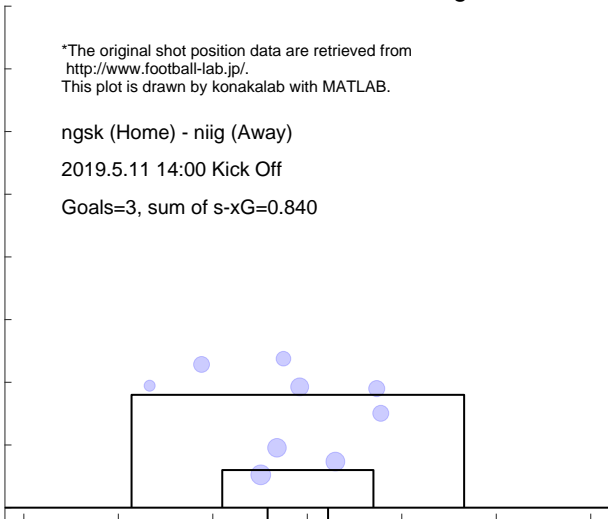

Shot distribution and s-xG, niig

*The original shot position data are retrieved from <http://www.football-lab.jp/>.
This plot is drawn by konakalab with MATLAB.

ngsk (Home) - niig (Away)
2019.5.11 14:00 Kick Off
Goals=2, sum of s-xG=1.121

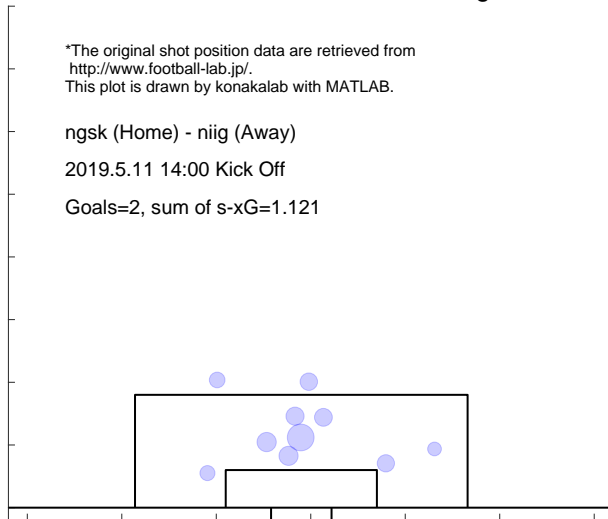

Match report based on s-xG

niig (Home) - ehim (Away)
 2019.5.18 14:00 Kick Off

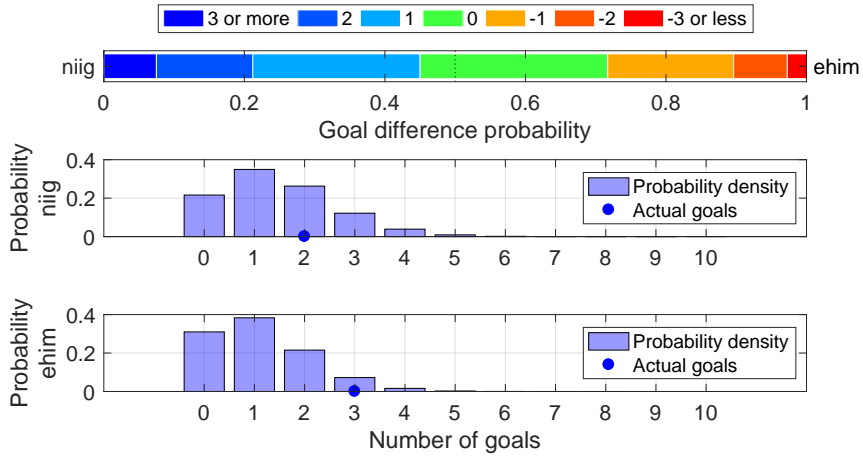

Shot distribution and s-xG, niig

*The original shot position data are retrieved from <http://www.football-lab.jp/>.
 This plot is drawn by konakalab with MATLAB.

niig (Home) - ehim (Away)
 2019.5.18 14:00 Kick Off

Goals=2, sum of s-xG=1.453

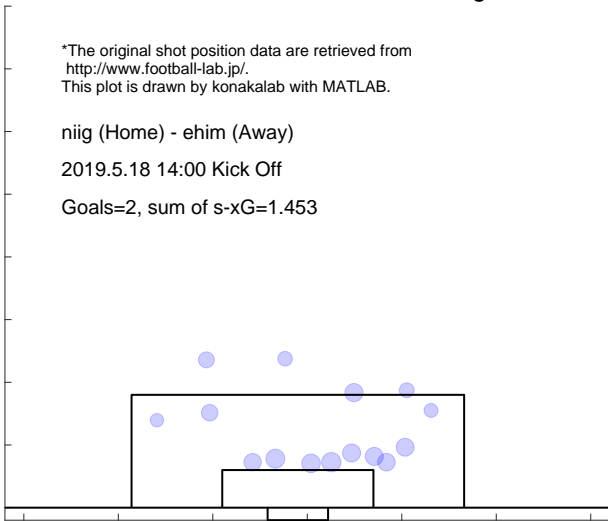

Shot distribution and s-xG, ehim

*The original shot position data are retrieved from <http://www.football-lab.jp/>.
 This plot is drawn by konakalab with MATLAB.

niig (Home) - ehim (Away)
 2019.5.18 14:00 Kick Off

Goals=3, sum of s-xG=1.111



Match report based on s-xG

ryuk (Home) - niig (Away)
2019.5.25 19:30 Kick Off

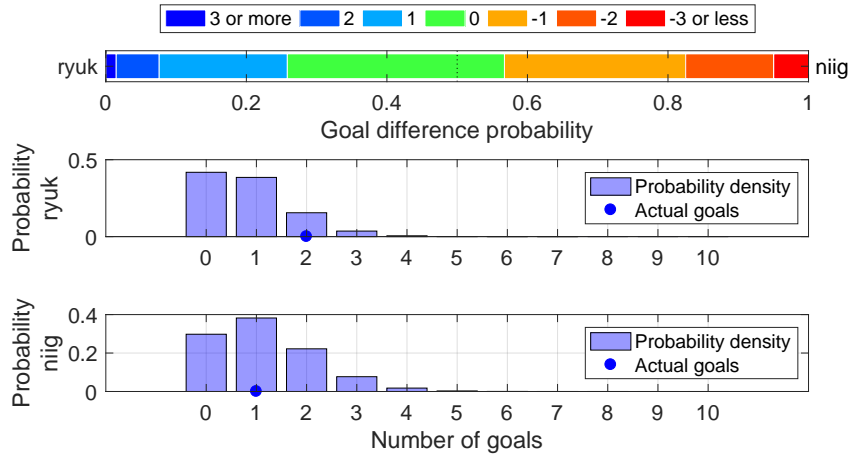

Shot distribution and s-xG, ryuk

*The original shot position data are retrieved from <http://www.football-lab.jp/>.
This plot is drawn by konakalab with MATLAB.

ryuk (Home) - niig (Away)
2019.5.25 19:30 Kick Off
Goals=2, sum of s-xG=0.827

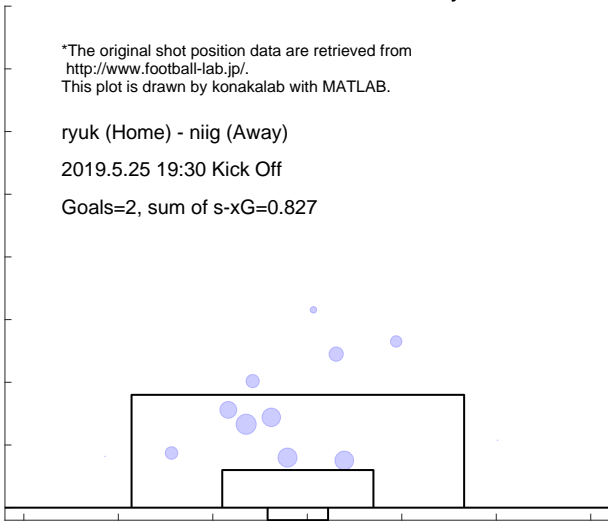

Shot distribution and s-xG, niig

*The original shot position data are retrieved from <http://www.football-lab.jp/>.
This plot is drawn by konakalab with MATLAB.

ryuk (Home) - niig (Away)
2019.5.25 19:30 Kick Off
Goals=1, sum of s-xG=1.145

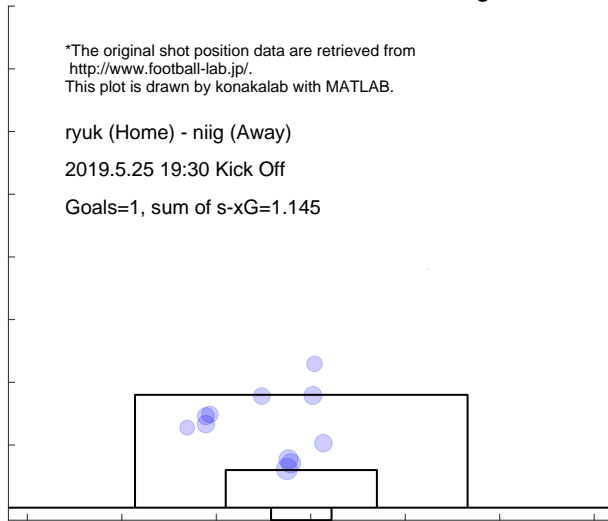

Match report based on s-xG

niig (Home) - kofu (Away)
 2019.6.1 14:00 Kick Off

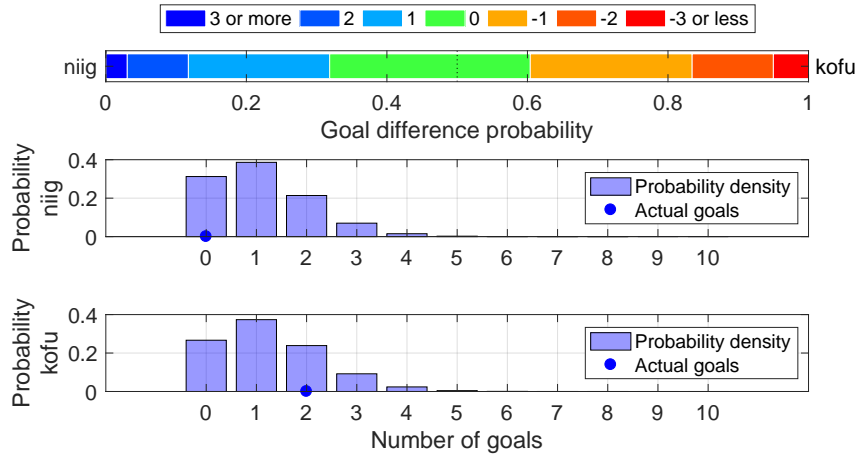

Shot distribution and s-xG, niig

*The original shot position data are retrieved from <http://www.football-lab.jp/>.
 This plot is drawn by konakalab with MATLAB.

niig (Home) - kofu (Away)
 2019.6.1 14:00 Kick Off
 Goals=0, sum of s-xG=1.097

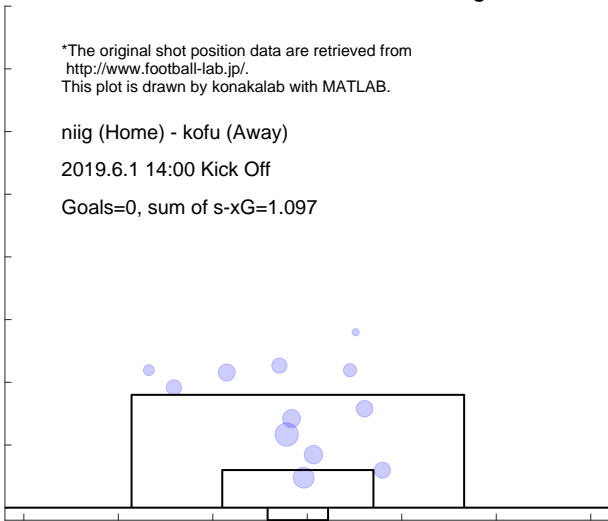

Shot distribution and s-xG, kofu

*The original shot position data are retrieved from <http://www.football-lab.jp/>.
 This plot is drawn by konakalab with MATLAB.

niig (Home) - kofu (Away)
 2019.6.1 14:00 Kick Off
 Goals=2, sum of s-xG=1.248



Match report based on s-xG

gifu (Home) - niig (Away)
2019.6.8 15:00 Kick Off

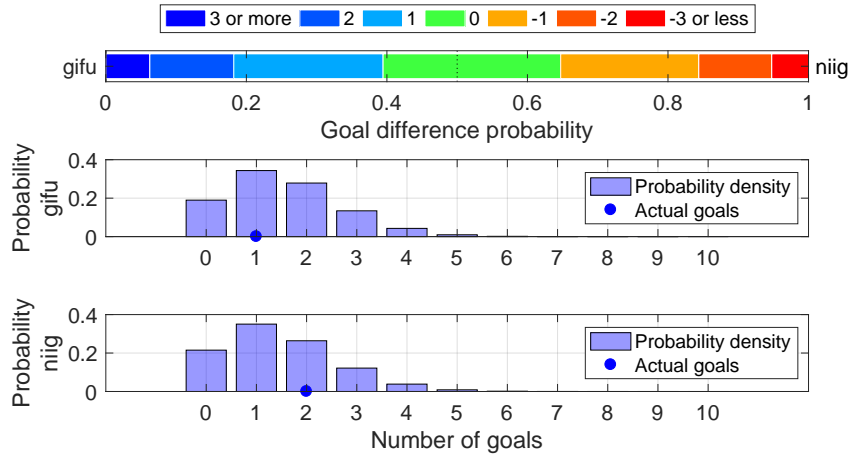

Shot distribution and s-xG, gifu

*The original shot position data are retrieved from <http://www.football-lab.jp/>.
This plot is drawn by konakalab with MATLAB.

gifu (Home) - niig (Away)
2019.6.8 15:00 Kick Off
Goals=1, sum of s-xG=1.533

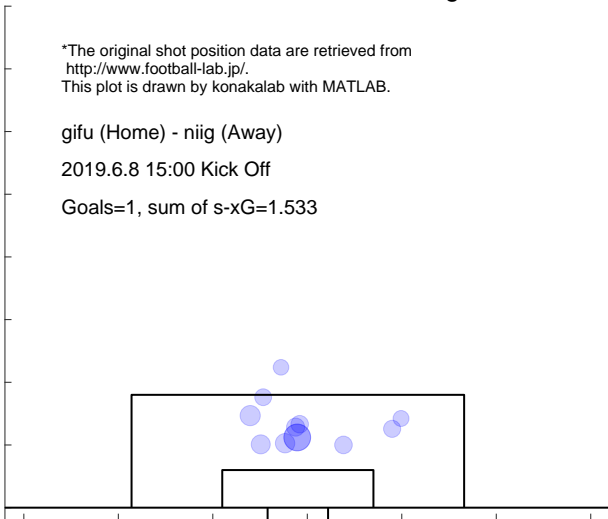

Shot distribution and s-xG, niig

*The original shot position data are retrieved from <http://www.football-lab.jp/>.
This plot is drawn by konakalab with MATLAB.

gifu (Home) - niig (Away)
2019.6.8 15:00 Kick Off
Goals=2, sum of s-xG=1.451

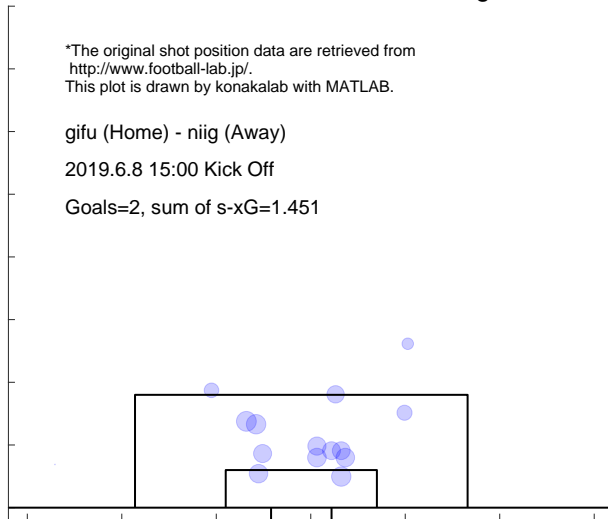

Match report based on s-xG

niig (Home) - toch (Away)
 2019.6.15 19:00 Kick Off

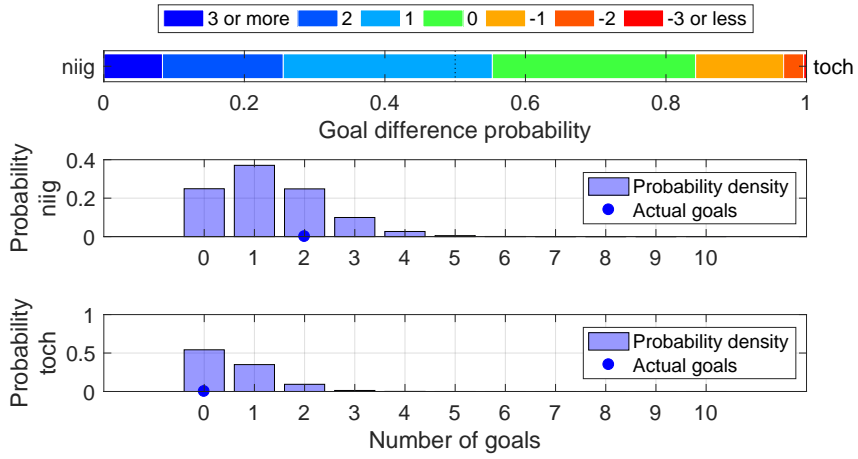

Shot distribution and s-xG, niig

*The original shot position data are retrieved from <http://www.football-lab.jp/>.
 This plot is drawn by konakalab with MATLAB.

niig (Home) - toch (Away)
 2019.6.15 19:00 Kick Off
 Goals=2, sum of s-xG=1.302

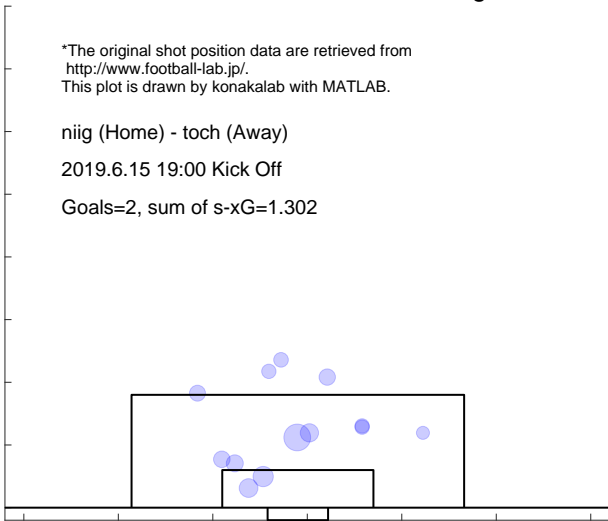

Shot distribution and s-xG, toch

*The original shot position data are retrieved from <http://www.football-lab.jp/>.
 This plot is drawn by konakalab with MATLAB.

niig (Home) - toch (Away)
 2019.6.15 19:00 Kick Off
 Goals=0, sum of s-xG=0.582

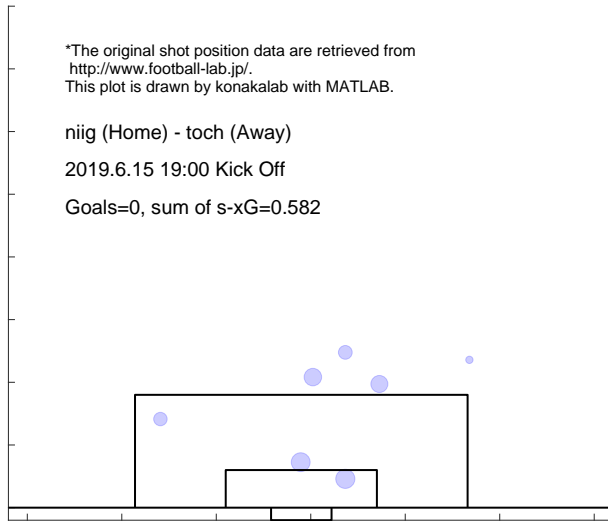

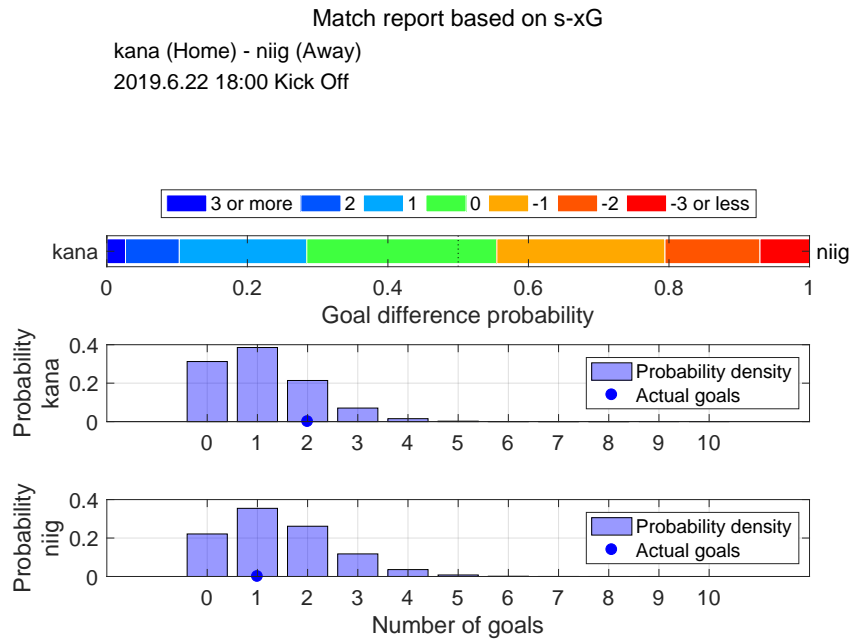

Shot distribution and s-xG, kana

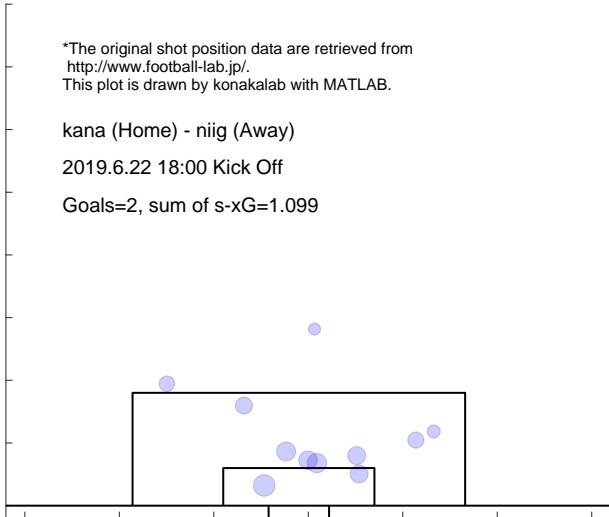

Shot distribution and s-xG, niig

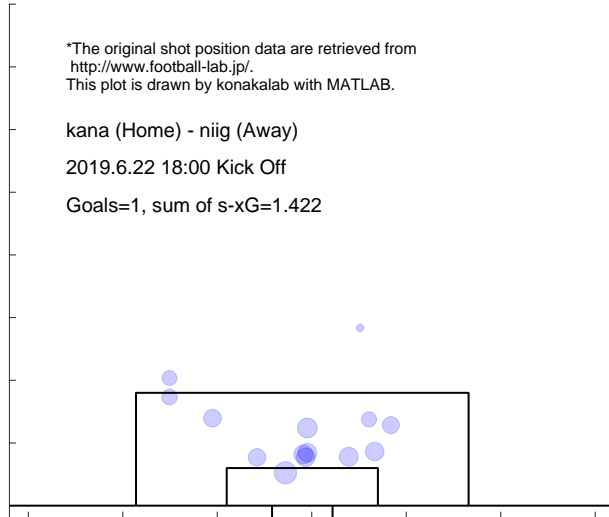

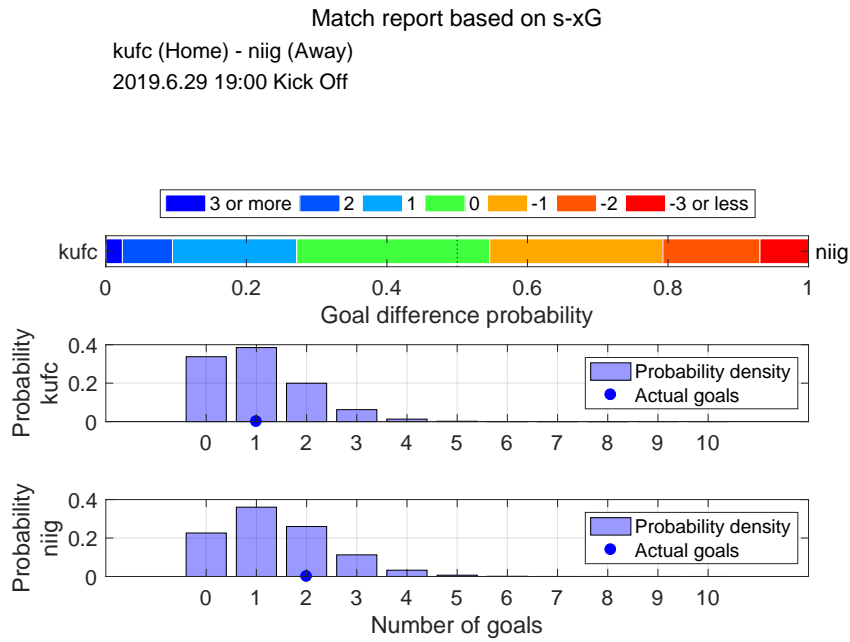

Shot distribution and s-xG, kufc

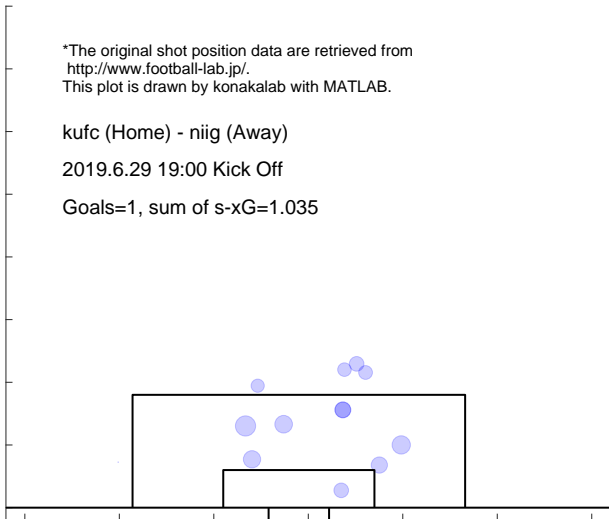

Shot distribution and s-xG, niig

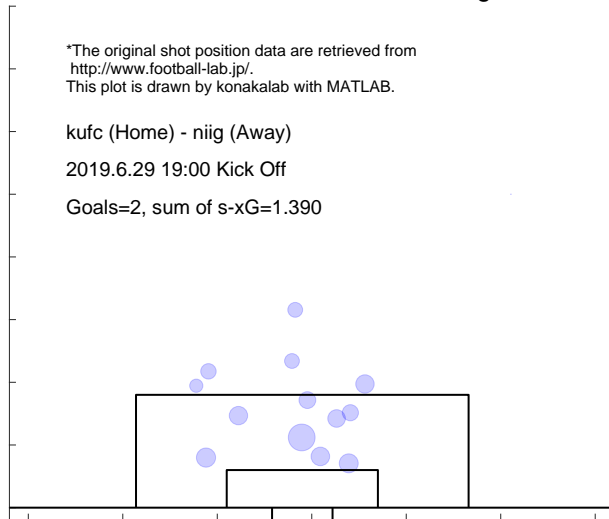

Match report based on s-xG

niig (Home) - omiy (Away)
 2019.7.6 19:00 Kick Off

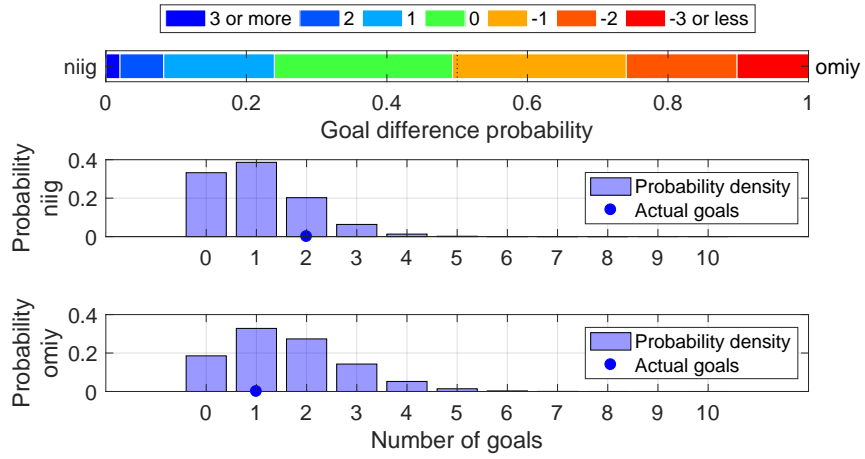

Shot distribution and s-xG, niig

*The original shot position data are retrieved from <http://www.football-lab.jp/>.
 This plot is drawn by konakalab with MATLAB.

niig (Home) - omiy (Away)
 2019.7.6 19:00 Kick Off

Goals=2, sum of s-xG=1.045

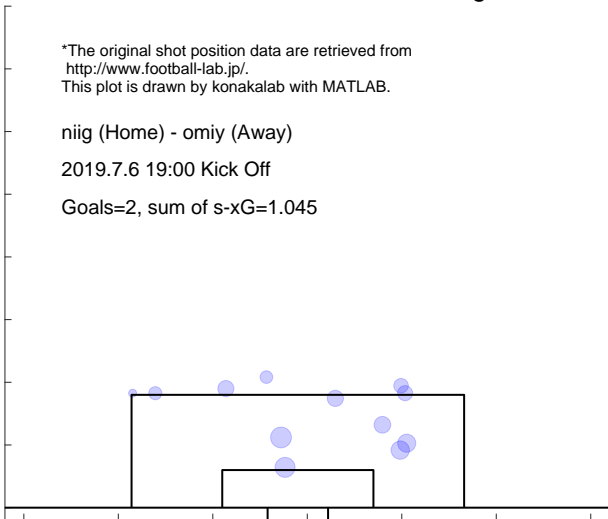

Shot distribution and s-xG, omiy

*The original shot position data are retrieved from <http://www.football-lab.jp/>.
 This plot is drawn by konakalab with MATLAB.

niig (Home) - omiy (Away)
 2019.7.6 19:00 Kick Off

Goals=1, sum of s-xG=1.606

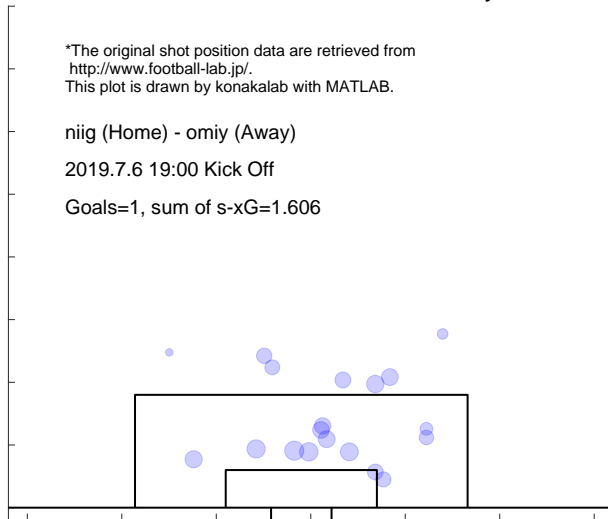

Match report based on s-xG

niig (Home) - y-fc (Away)
 2019.7.13 19:00 Kick Off

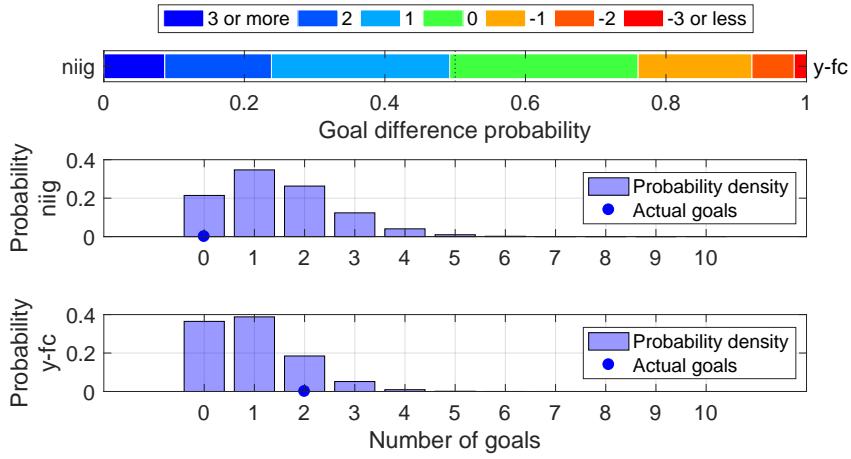

Shot distribution and s-xG, niig

*The original shot position data are retrieved from <http://www.football-lab.jp/>.
 This plot is drawn by konakalab with MATLAB.

niig (Home) - y-fc (Away)
 2019.7.13 19:00 Kick Off
 Goals=0, sum of s-xG=1.467

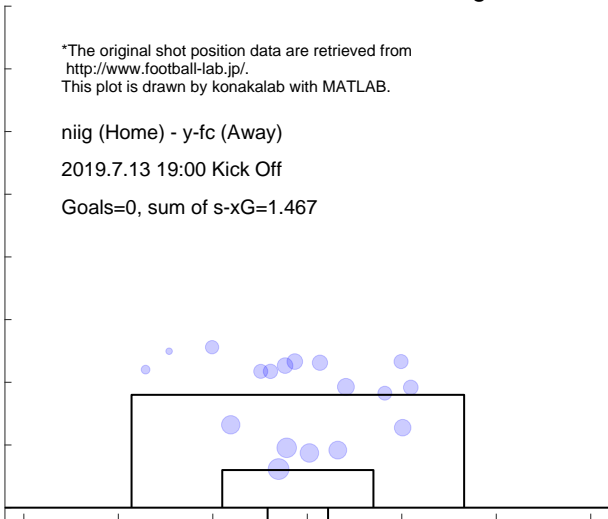

Shot distribution and s-xG, y-fc

*The original shot position data are retrieved from <http://www.football-lab.jp/>.
 This plot is drawn by konakalab with MATLAB.

niig (Home) - y-fc (Away)
 2019.7.13 19:00 Kick Off
 Goals=2, sum of s-xG=0.957

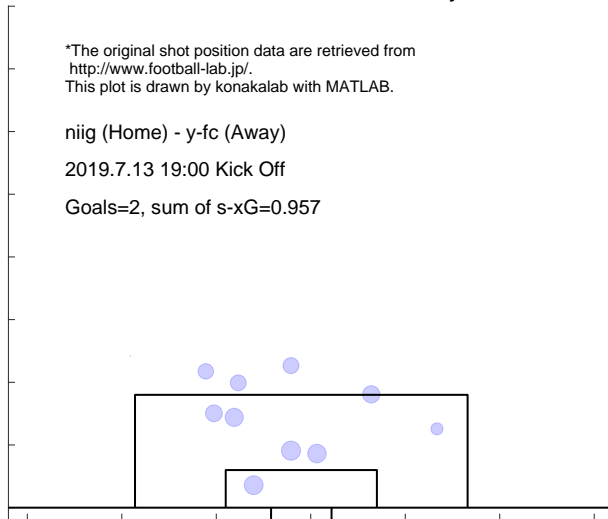

Match report based on s-xG

r-ya (Home) - niig (Away)
2019.7.20 19:00 Kick Off

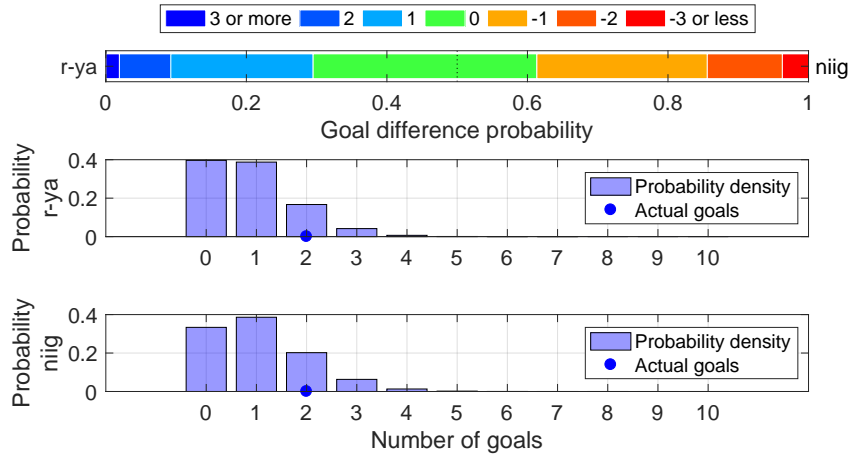

Shot distribution and s-xG, r-ya

*The original shot position data are retrieved from <http://www.football-lab.jp/>.
This plot is drawn by konakalab with MATLAB.

r-ya (Home) - niig (Away)
2019.7.20 19:00 Kick Off
Goals=2, sum of s-xG=0.877, shots=10

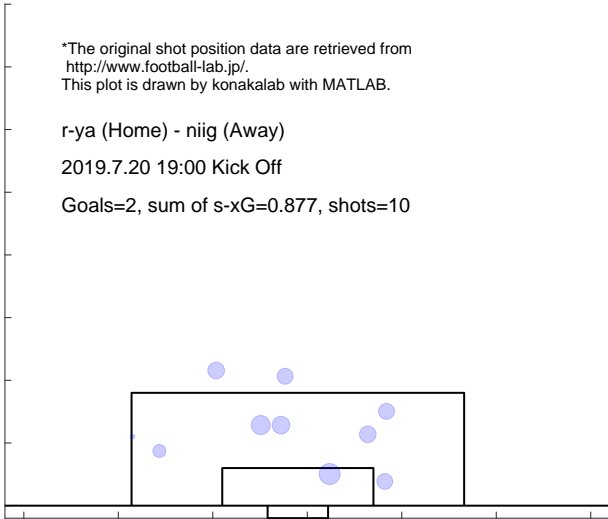

Shot distribution and s-xG, niig

*The original shot position data are retrieved from <http://www.football-lab.jp/>.
This plot is drawn by konakalab with MATLAB.

r-ya (Home) - niig (Away)
2019.7.20 19:00 Kick Off
Goals=2, sum of s-xG=1.042, shots=11

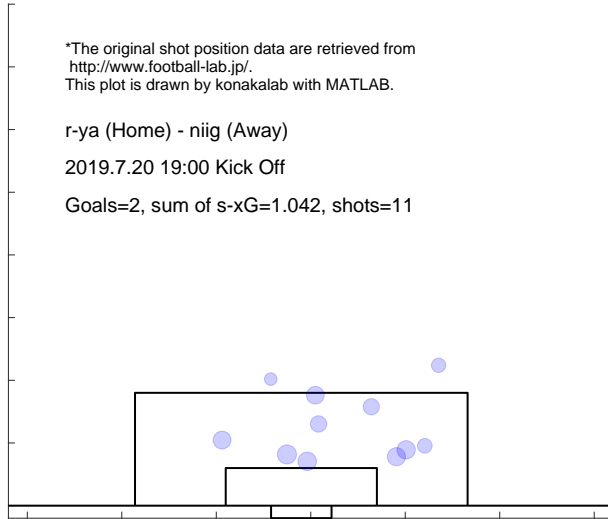

Match report based on s-xG

niig (Home) - ryuk (Away)
2019.7.27 19:00 Kick Off

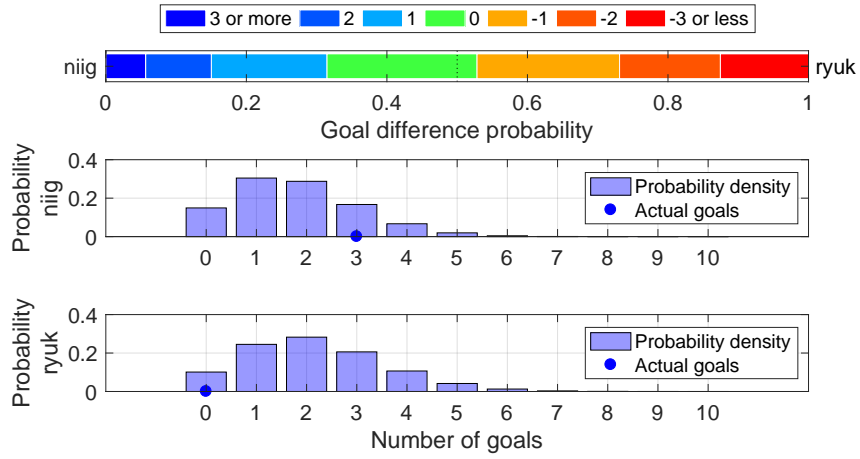

Shot distribution and s-xG, niig

*The original shot position data are retrieved from <http://www.football-lab.jp/>.
This plot is drawn by konakalab with MATLAB.

niig (Home) - ryuk (Away)
2019.7.27 19:00 Kick Off
Goals=3, sum of s-xG=1.778, shots=16

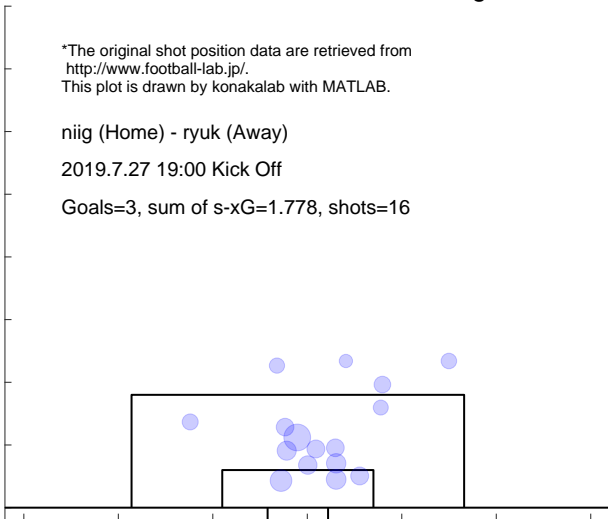

Shot distribution and s-xG, ryuk

*The original shot position data are retrieved from <http://www.football-lab.jp/>.
This plot is drawn by konakalab with MATLAB.

niig (Home) - ryuk (Away)
2019.7.27 19:00 Kick Off
Goals=0, sum of s-xG=2.168, shots=22

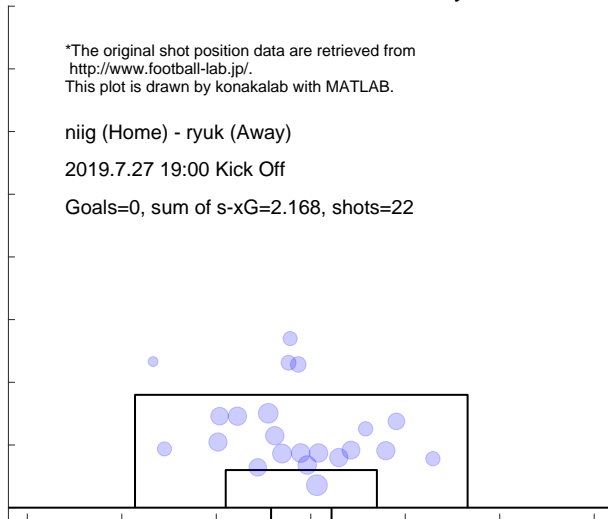

Match report based on s-xG

mcd (Home) - niig (Away)
 2019.7.31 19:00 Kick Off

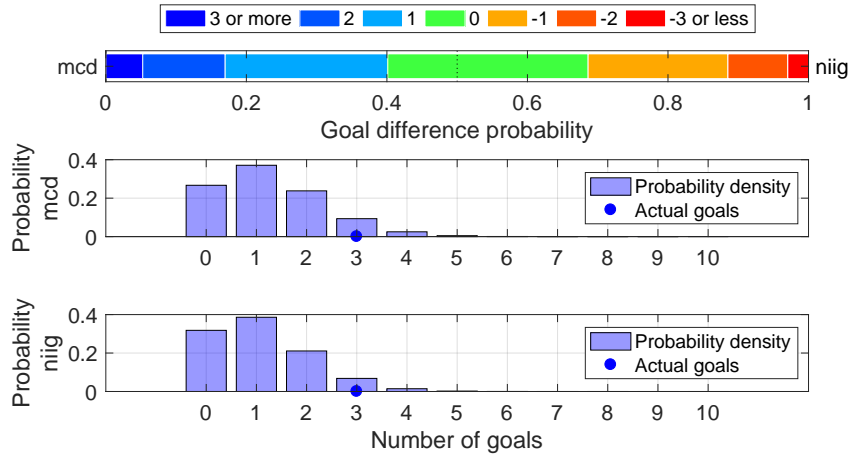

Shot distribution and s-xG, mcd

*The original shot position data are retrieved from <http://www.football-lab.jp/>.
 This plot is drawn by konakalab with MATLAB.

mcd (Home) - niig (Away)
 2019.7.31 19:00 Kick Off
 Goals=3, sum of s-xG=1.256, shots=15

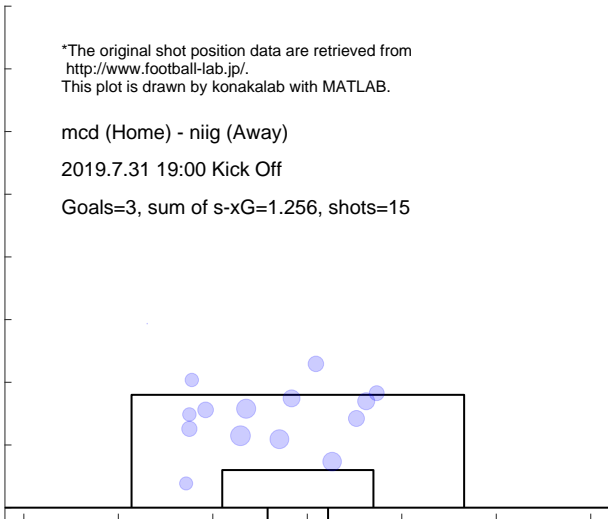

Shot distribution and s-xG, niig

*The original shot position data are retrieved from <http://www.football-lab.jp/>.
 This plot is drawn by konakalab with MATLAB.

mcd (Home) - niig (Away)
 2019.7.31 19:00 Kick Off
 Goals=3, sum of s-xG=1.082, shots=10

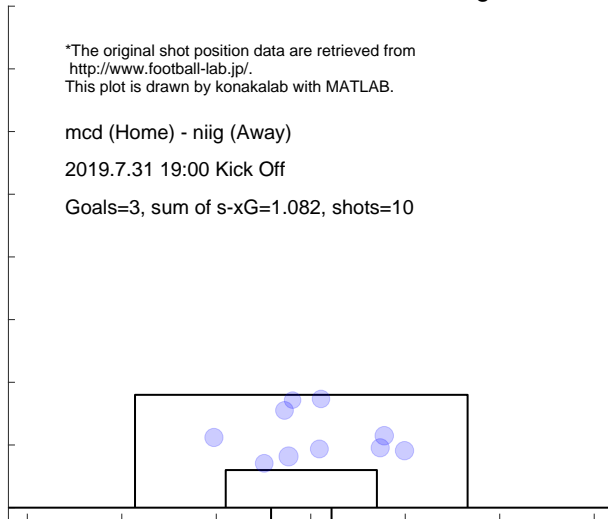

Match report based on s-xG

niig (Home) - toku (Away)
2019.8.4 18:00 Kick Off

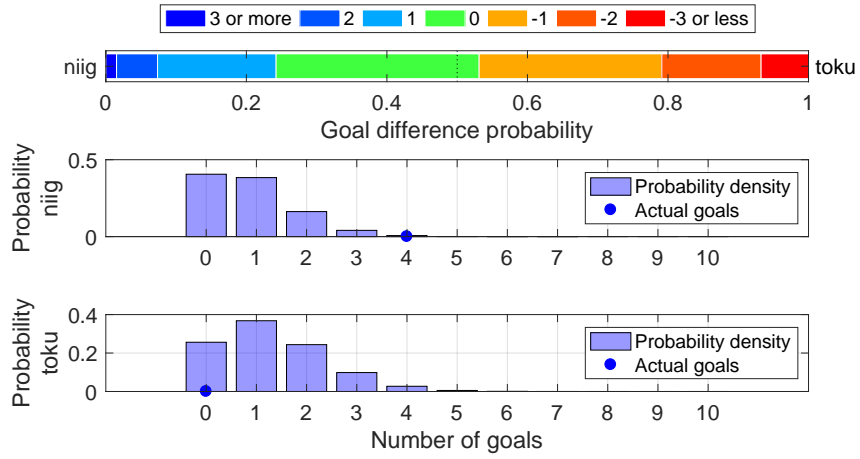

Shot distribution and s-xG, niig

*The original shot position data are retrieved from <http://www.football-lab.jp/>.
This plot is drawn by konakalab with MATLAB.

niig (Home) - toku (Away)
2019.8.4 18:00 Kick Off

Goals=4, sum of s-xG=0.862, shots=11



Shot distribution and s-xG, toku

*The original shot position data are retrieved from <http://www.football-lab.jp/>.
This plot is drawn by konakalab with MATLAB.

niig (Home) - toku (Away)
2019.8.4 18:00 Kick Off

Goals=0, sum of s-xG=1.292, shots=15

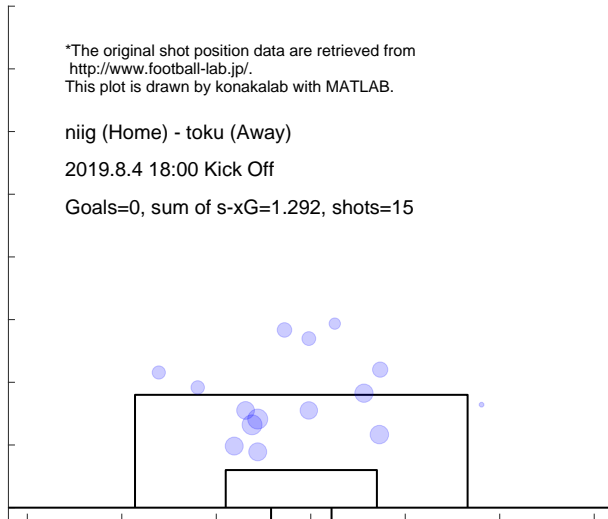

Match report based on s-xG
 yama (Home) - niig (Away)
 2019.8.11 19:00 Kick Off

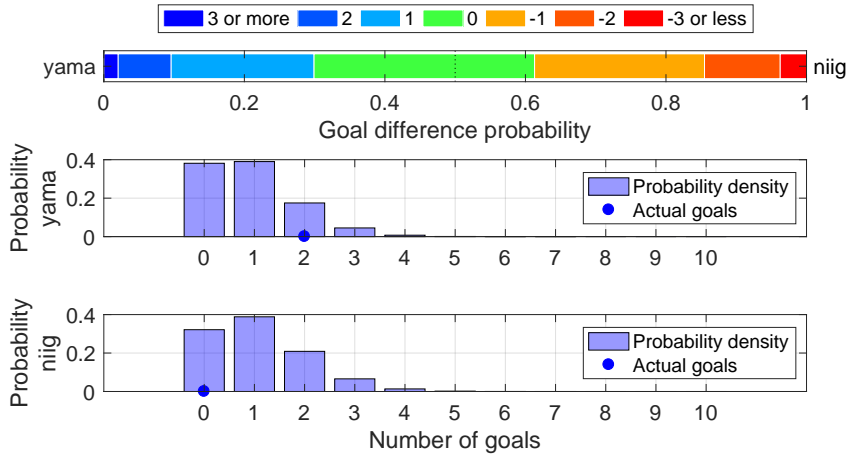

Shot distribution and s-xG, yama

*The original shot position data are retrieved from <http://www.football-lab.jp/>.
 This plot is drawn by konakalab with MATLAB.

yama (Home) - niig (Away)
 2019.8.11 19:00 Kick Off

Goals=2, sum of s-xG=0.909, shots=9

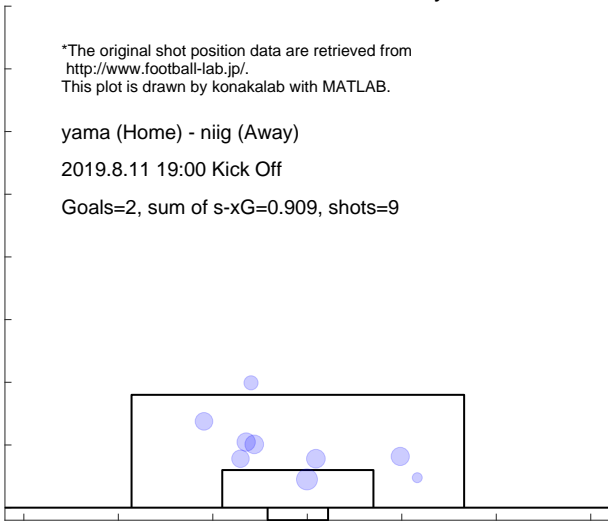

Shot distribution and s-xG, niig

*The original shot position data are retrieved from <http://www.football-lab.jp/>.
 This plot is drawn by konakalab with MATLAB.

yama (Home) - niig (Away)
 2019.8.11 19:00 Kick Off

Goals=0, sum of s-xG=1.068, shots=12

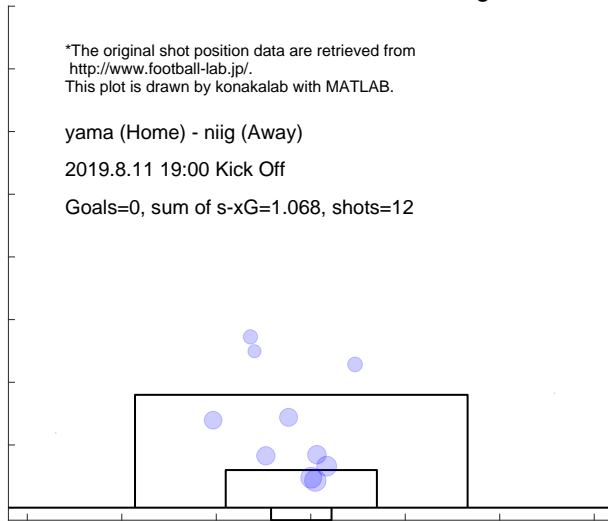

Match report based on s-xG

niig (Home) - okay (Away)
2019.8.17 19:00 Kick Off

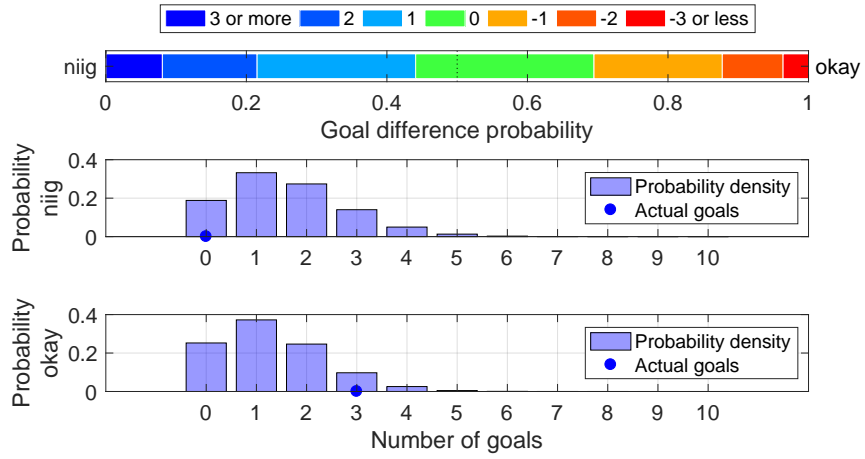

Shot distribution and s-xG, niig

*The original shot position data are retrieved from <http://www.football-lab.jp/>.
This plot is drawn by konakalab with MATLAB.

niig (Home) - okay (Away)
2019.8.17 19:00 Kick Off

Goals=0, sum of s-xG=1.582, shots=16

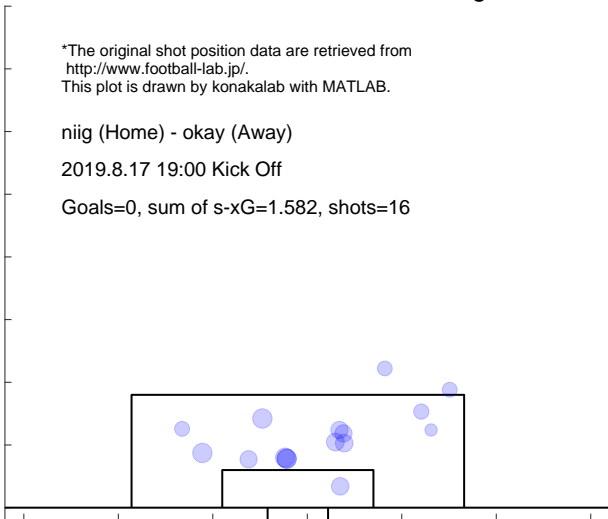

Shot distribution and s-xG, okay

*The original shot position data are retrieved from <http://www.football-lab.jp/>.
This plot is drawn by konakalab with MATLAB.

niig (Home) - okay (Away)
2019.8.17 19:00 Kick Off

Goals=3, sum of s-xG=1.289, shots=14

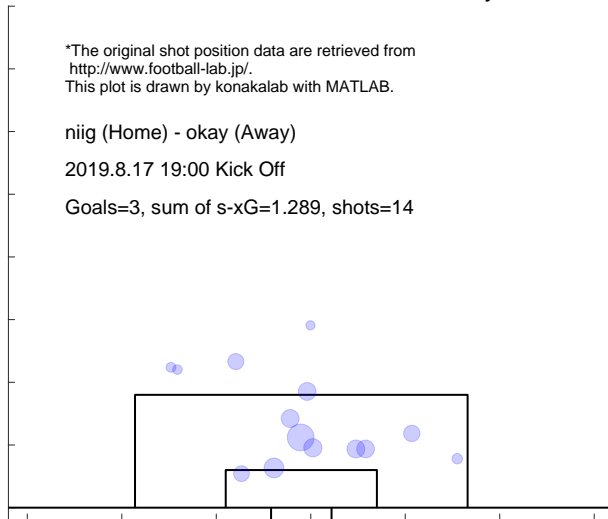

Match report based on s-xG

niig (Home) - kana (Away)
 2019.8.24 19:00 Kick Off

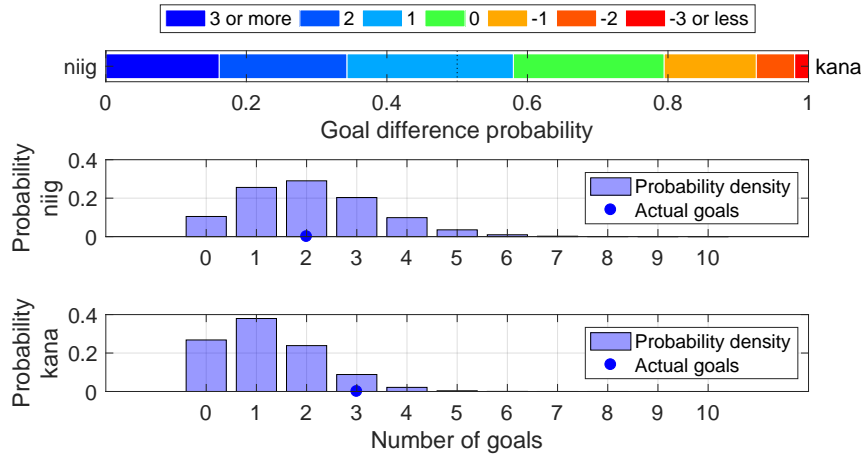

Shot distribution and s-xG, niig

*The original shot position data are retrieved from <http://www.football-lab.jp/>.
 This plot is drawn by konakalab with MATLAB.

niig (Home) - kana (Away)
 2019.8.24 19:00 Kick Off
 Goals=2, sum of s-xG=2.092, shots=20

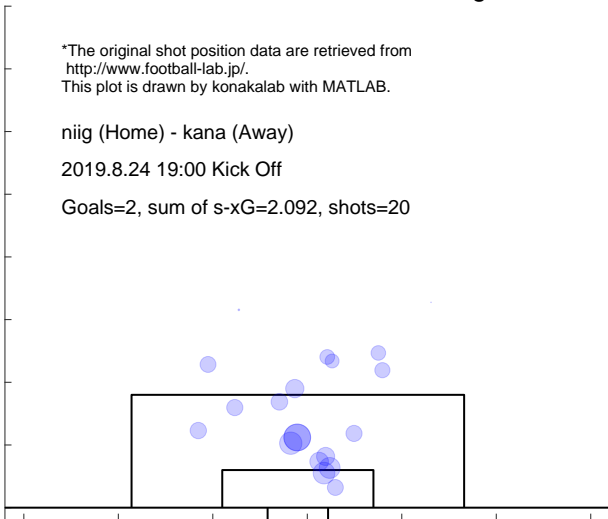

Shot distribution and s-xG, kana

*The original shot position data are retrieved from <http://www.football-lab.jp/>.
 This plot is drawn by konakalab with MATLAB.

niig (Home) - kana (Away)
 2019.8.24 19:00 Kick Off
 Goals=3, sum of s-xG=1.228, shots=11

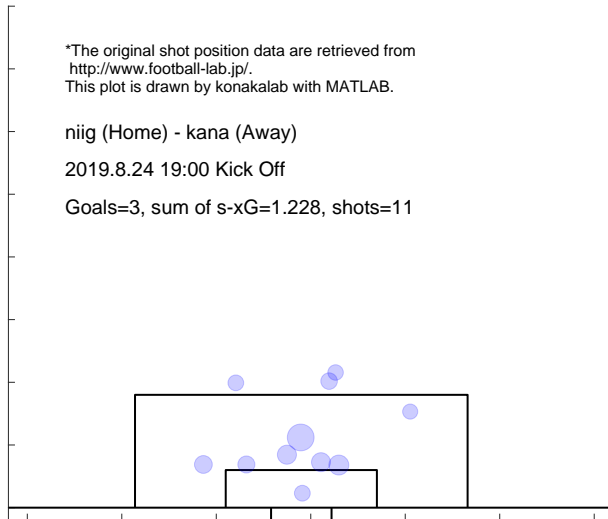

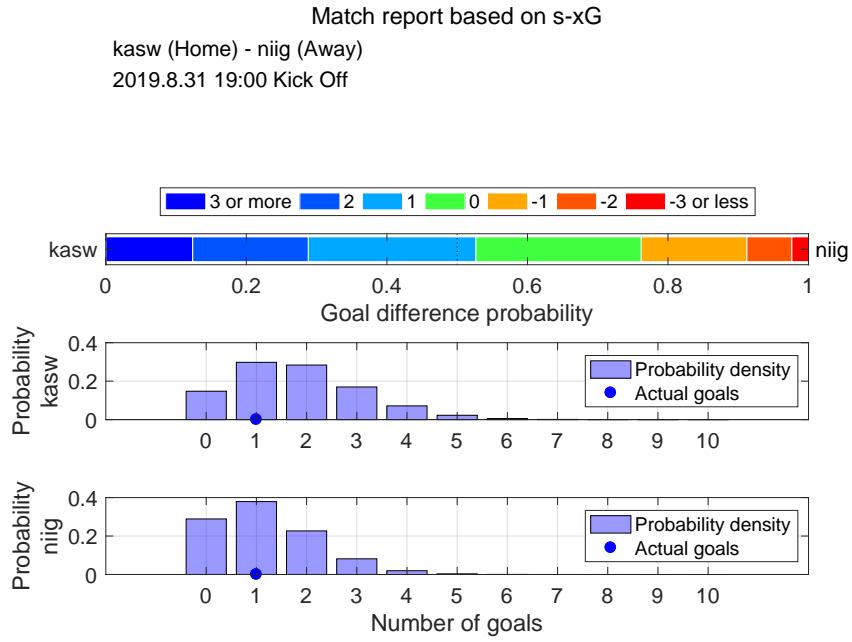

Shot distribution and s-xG, kasw

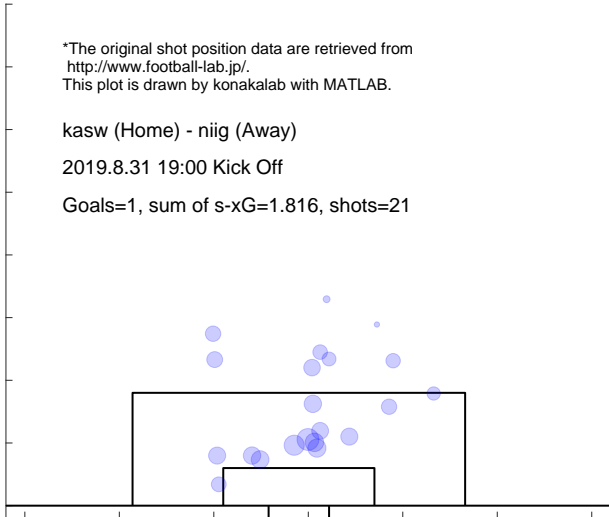

Shot distribution and s-xG, niig

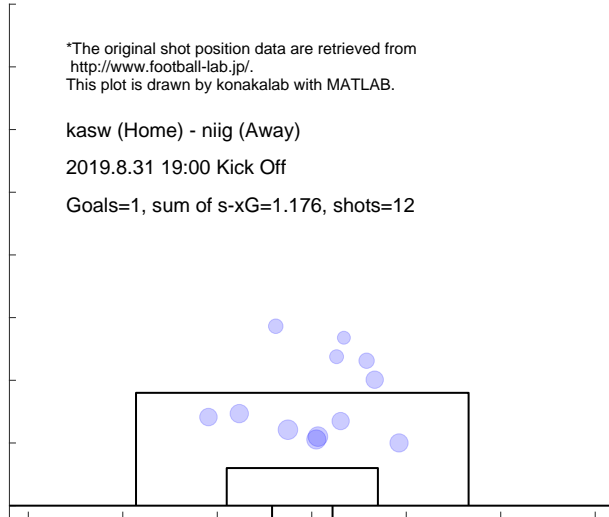

Match report based on s-xG

niig (Home) - chib (Away)
 2019.9.7 19:00 Kick Off

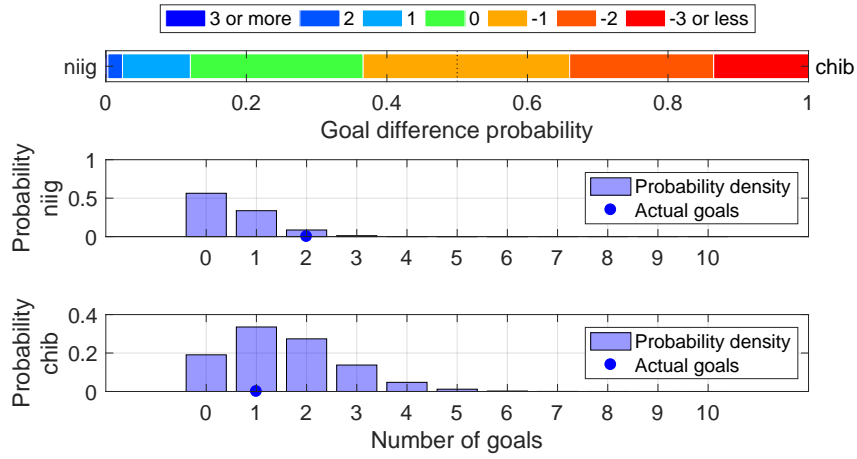

Shot distribution and s-xG, niig

*The original shot position data are retrieved from <http://www.football-lab.jp/>.
 This plot is drawn by konakalab with MATLAB.

niig (Home) - chib (Away)
 2019.9.7 19:00 Kick Off

Goals=2, sum of s-xG=0.550, shots=7

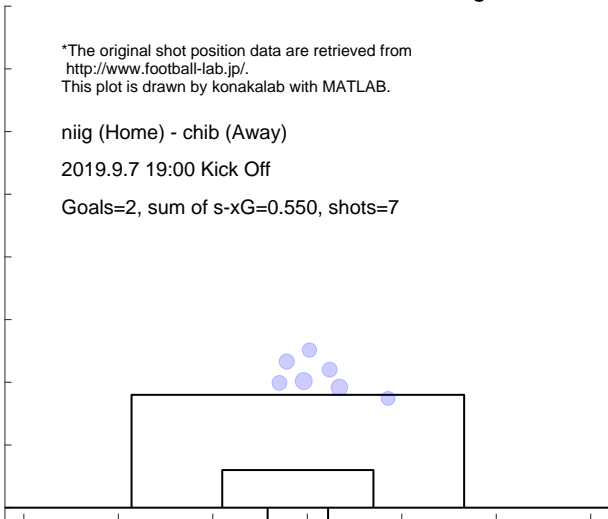

Shot distribution and s-xG, chib

*The original shot position data are retrieved from <http://www.football-lab.jp/>.
 This plot is drawn by konakalab with MATLAB.

niig (Home) - chib (Away)
 2019.9.7 19:00 Kick Off

Goals=1, sum of s-xG=1.563, shots=15



Match report based on s-xG

niig (Home) - tk-v (Away)
 2019.9.14 19:00 Kick Off

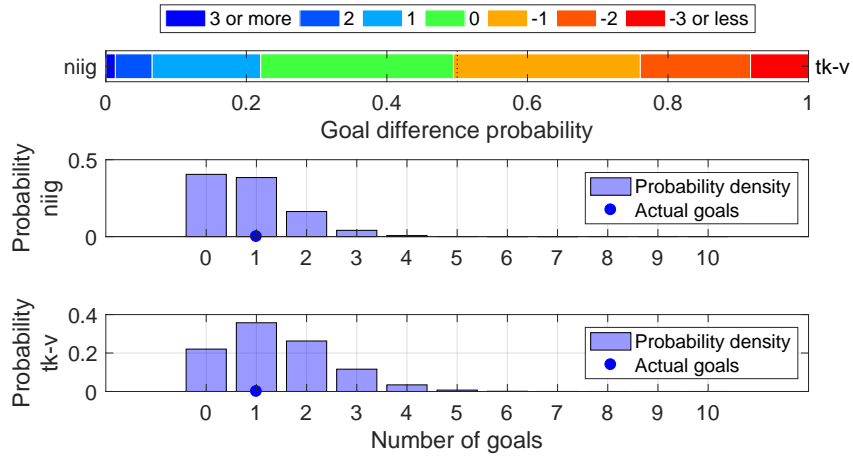

Shot distribution and s-xG, niig

*The original shot position data are retrieved from <http://www.football-lab.jp/>.
 This plot is drawn by konakalab with MATLAB.

niig (Home) - tk-v (Away)
 2019.9.14 19:00 Kick Off
 Goals=1, sum of s-xG=0.863, shots=11

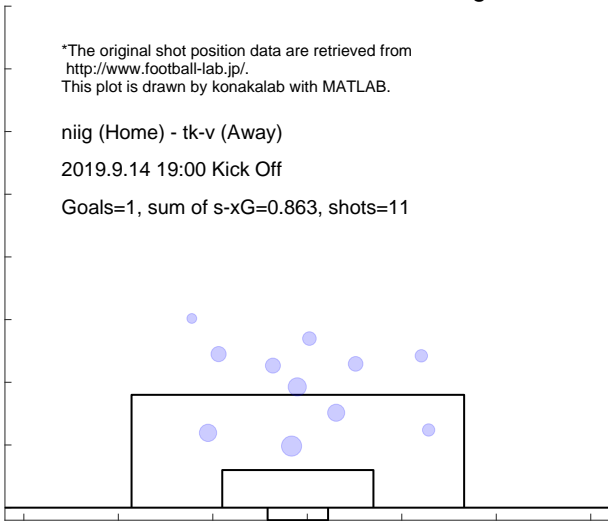

Shot distribution and s-xG, tk-v

*The original shot position data are retrieved from <http://www.football-lab.jp/>.
 This plot is drawn by konakalab with MATLAB.

niig (Home) - tk-v (Away)
 2019.9.14 19:00 Kick Off
 Goals=1, sum of s-xG=1.414, shots=14



Match report based on s-xG

kofu (Home) - niig (Away)
2019.9.21 18:00 Kick Off

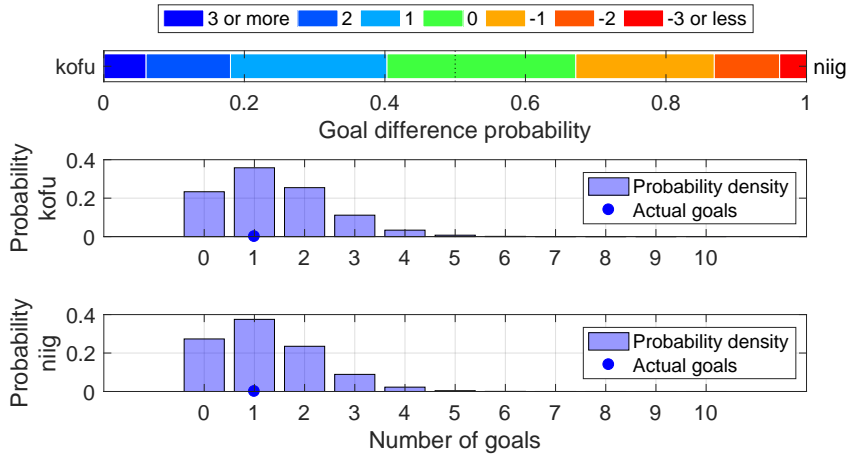

Shot distribution and s-xG, kofu

*The original shot position data are retrieved from <http://www.football-lab.jp/>.
This plot is drawn by konakalab with MATLAB.

kofu (Home) - niig (Away)
2019.9.21 18:00 Kick Off
Goals=1, sum of s-xG=1.382, shots=16

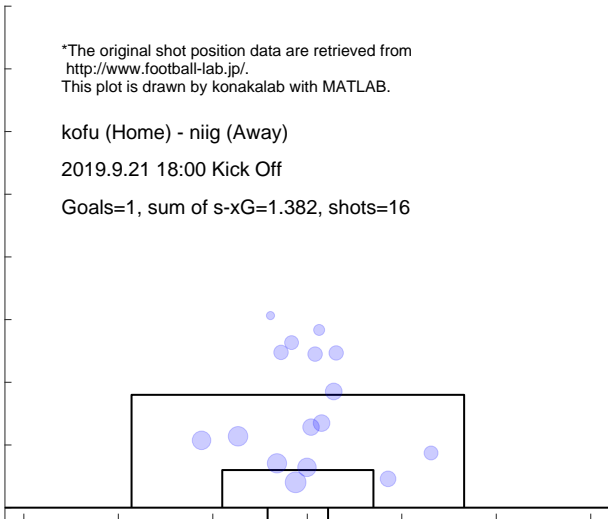

Shot distribution and s-xG, niig

*The original shot position data are retrieved from <http://www.football-lab.jp/>.
This plot is drawn by konakalab with MATLAB.

kofu (Home) - niig (Away)
2019.9.21 18:00 Kick Off
Goals=1, sum of s-xG=1.227, shots=13

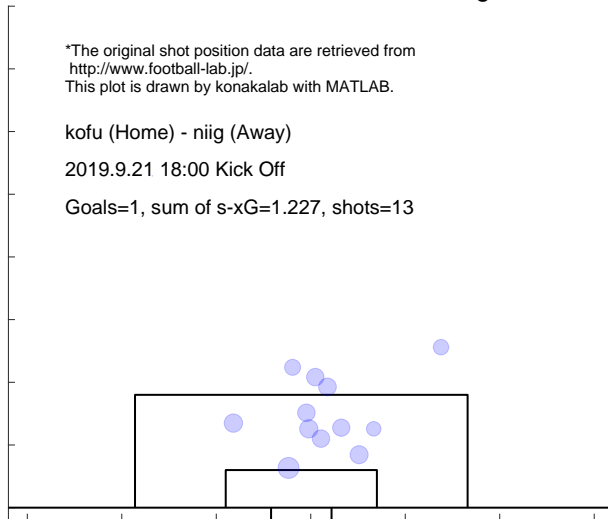

Match report based on s-xG

niig (Home) - mito (Away)
 2019.9.28 14:00 Kick Off

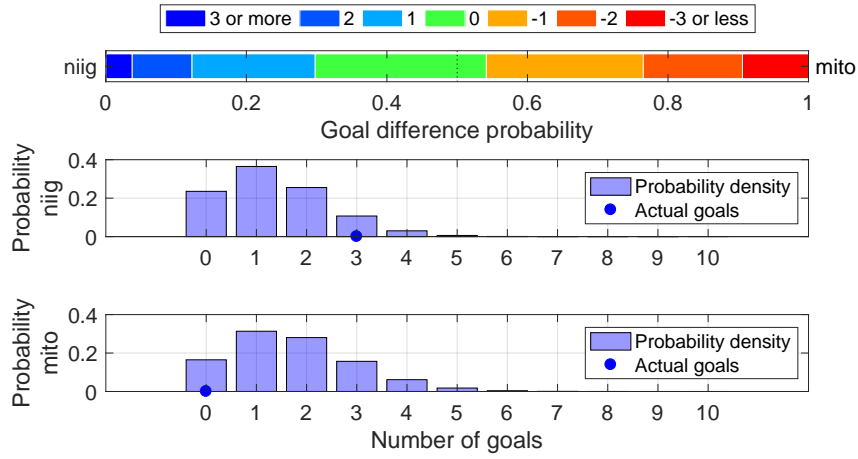

Shot distribution and s-xG, niig

*The original shot position data are retrieved from <http://www.football-lab.jp/>.
 This plot is drawn by konakalab with MATLAB.

niig (Home) - mito (Away)
 2019.9.28 14:00 Kick Off
 Goals=3, sum of s-xG=1.354, shots=13

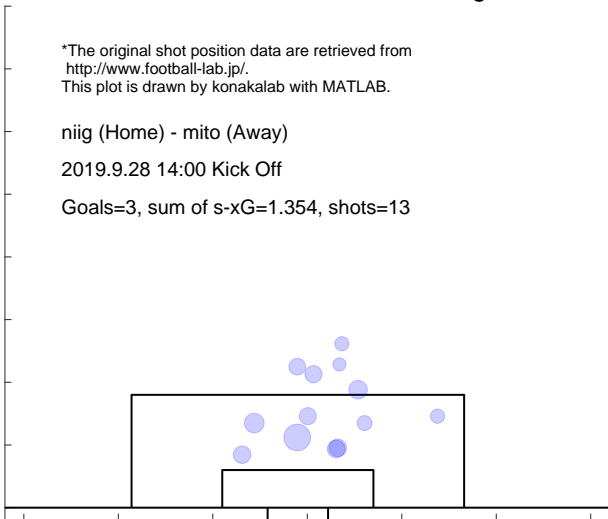

Shot distribution and s-xG, mito

*The original shot position data are retrieved from <http://www.football-lab.jp/>.
 This plot is drawn by konakalab with MATLAB.

niig (Home) - mito (Away)
 2019.9.28 14:00 Kick Off
 Goals=0, sum of s-xG=1.711, shots=19

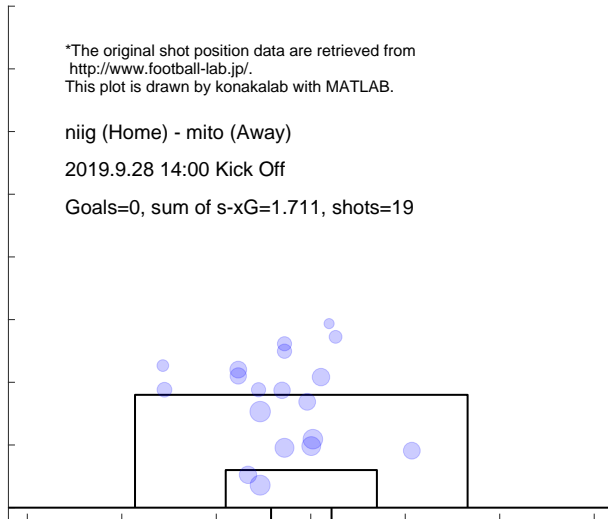

Match report based on s-xG

niig (Home) - kufc (Away)
2019.10.5 14:00 Kick Off

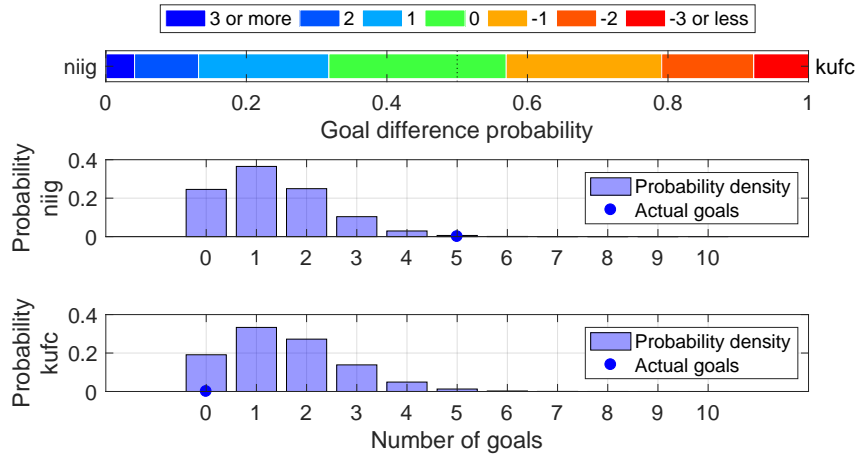

Shot distribution and s-xG, niig

*The original shot position data are retrieved from <http://www.football-lab.jp/>.
This plot is drawn by konakalab with MATLAB.

niig (Home) - kufc (Away)
2019.10.5 14:00 Kick Off
Goals=5, sum of s-xG=1.328, shots=14

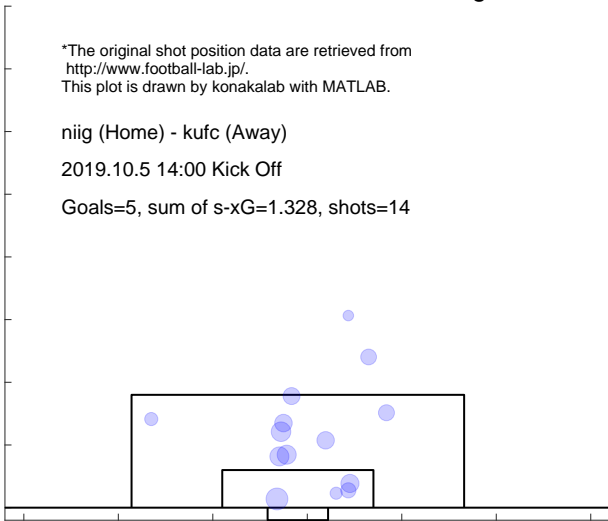

Shot distribution and s-xG, kufc

*The original shot position data are retrieved from <http://www.football-lab.jp/>.
This plot is drawn by konakalab with MATLAB.

niig (Home) - kufc (Away)
2019.10.5 14:00 Kick Off
Goals=0, sum of s-xG=1.572, shots=17

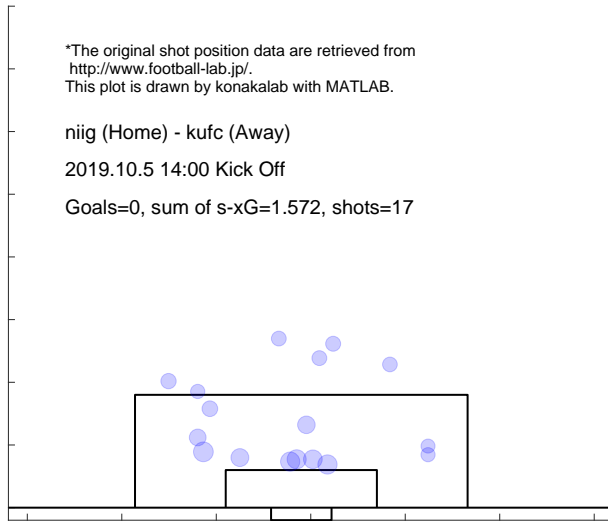

Match report based on s-xG
 ehim (Home) - niig (Away)
 2019.10.13 15:00 Kick Off

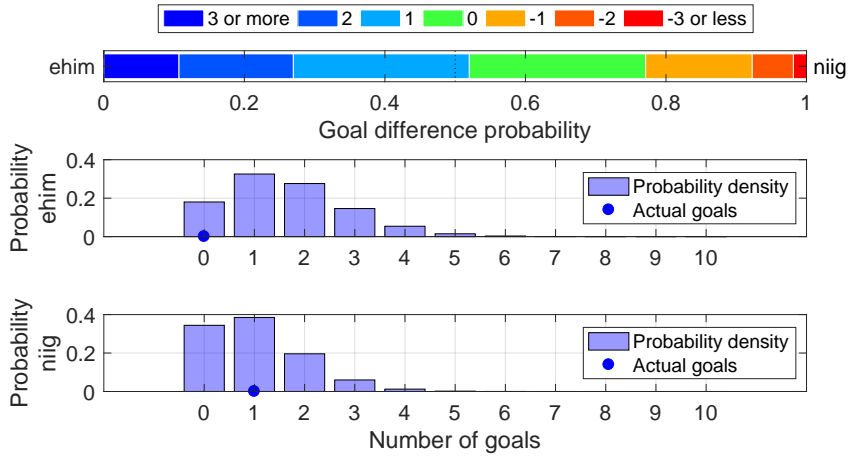

Shot distribution and s-xG, ehim

*The original shot position data are retrieved from <http://www.football-lab.jp/>.
 This plot is drawn by konakalab with MATLAB.

ehim (Home) - niig (Away)
 2019.10.13 15:00 Kick Off
 Goals=0, sum of s-xG=1.628, shots=18

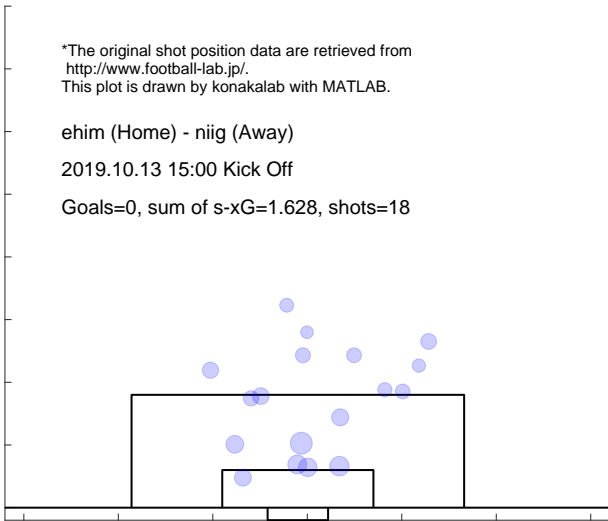

Shot distribution and s-xG, niig

*The original shot position data are retrieved from <http://www.football-lab.jp/>.
 This plot is drawn by konakalab with MATLAB.

ehim (Home) - niig (Away)
 2019.10.13 15:00 Kick Off
 Goals=1, sum of s-xG=1.017, shots=13

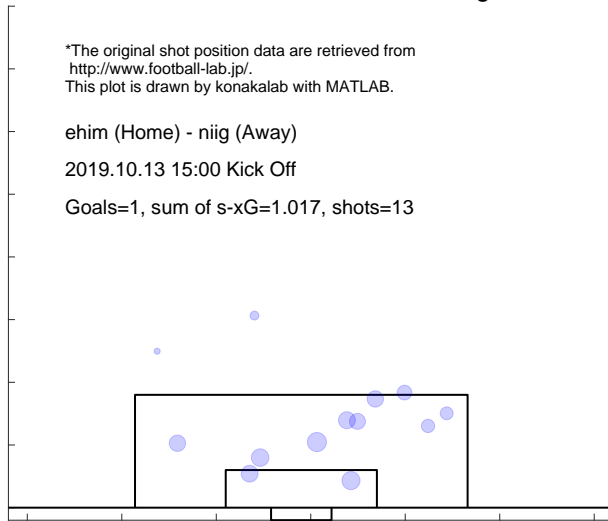

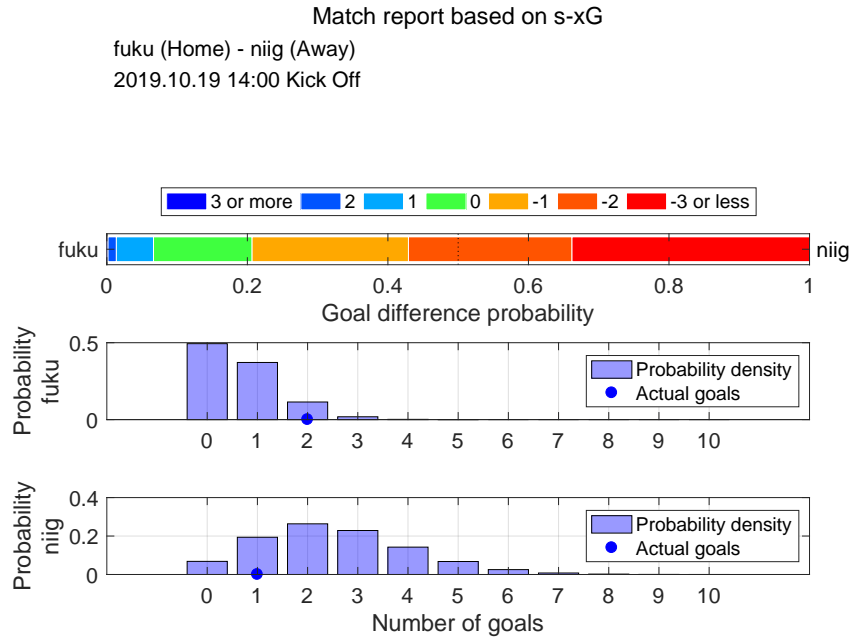

Shot distribution and s-xG, fuku

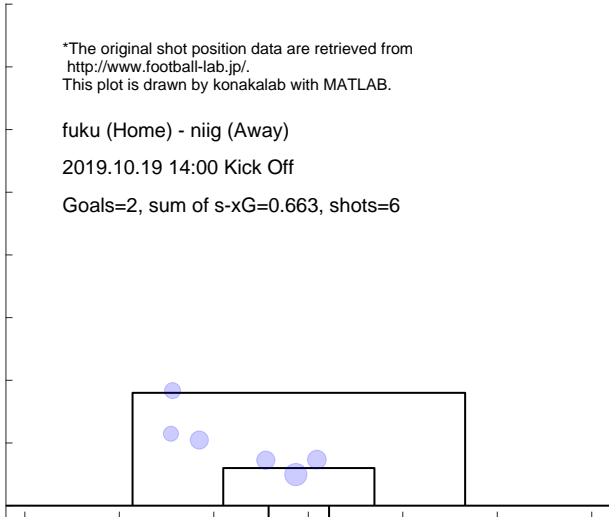

Shot distribution and s-xG, niig

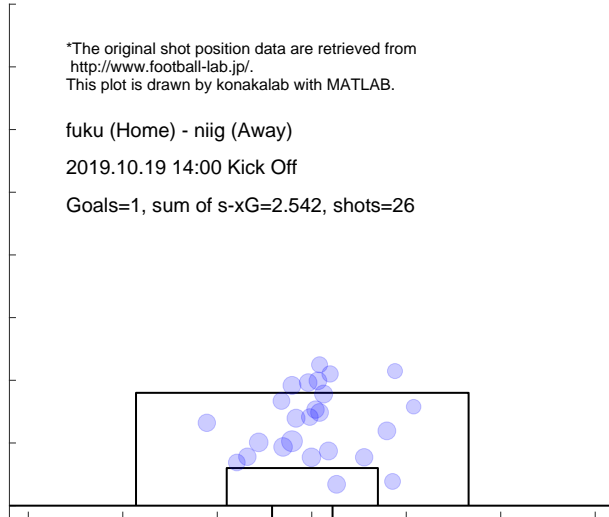

Match report based on s-xG

niig (Home) - kyot (Away)
2019.10.27 14:00 Kick Off

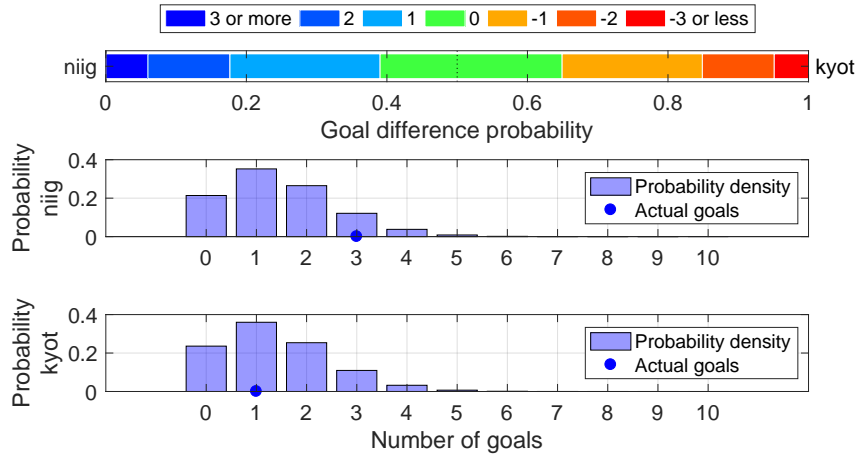

Shot distribution and s-xG, niig

*The original shot position data are retrieved from <http://www.football-lab.jp/>.
This plot is drawn by konakalab with MATLAB.

niig (Home) - kyot (Away)
2019.10.27 14:00 Kick Off
Goals=3, sum of s-xG=1.449, shots=15

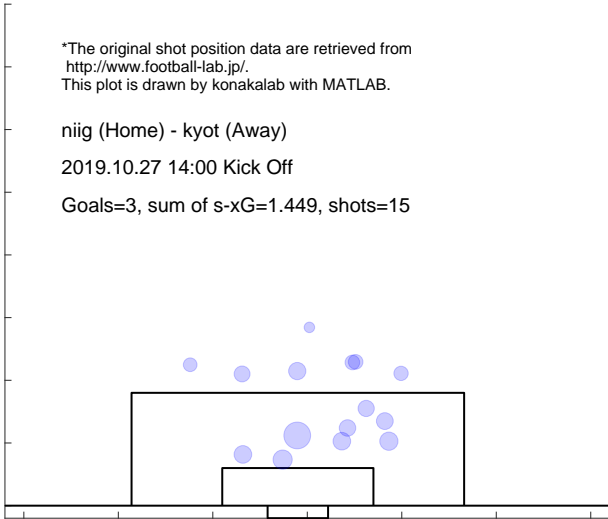

Shot distribution and s-xG, kyot

*The original shot position data are retrieved from <http://www.football-lab.jp/>.
This plot is drawn by konakalab with MATLAB.

niig (Home) - kyot (Away)
2019.10.27 14:00 Kick Off
Goals=1, sum of s-xG=1.368, shots=15

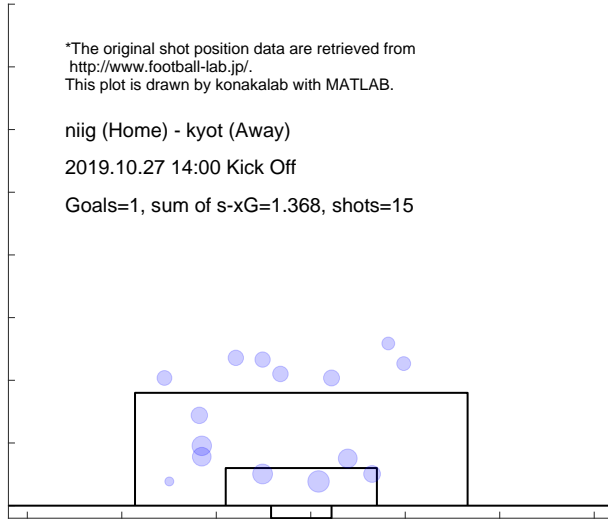

Match report based on s-xG

toch (Home) - niig (Away)
2019.11.3 14:00 Kick Off

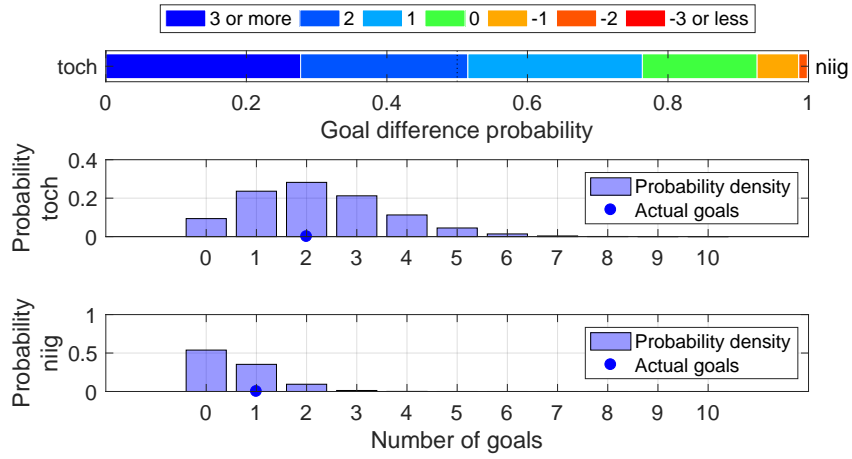

Shot distribution and s-xG, toch

*The original shot position data are retrieved from <http://www.football-lab.jp/>.
This plot is drawn by konakalab with MATLAB.

toch (Home) - niig (Away)
2019.11.3 14:00 Kick Off
Goals=2, sum of s-xG=2.227, shots=20

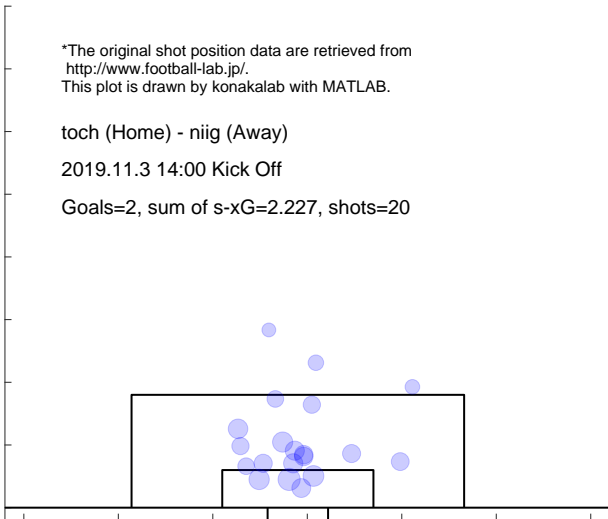

Shot distribution and s-xG, niig

*The original shot position data are retrieved from <http://www.football-lab.jp/>.
This plot is drawn by konakalab with MATLAB.

toch (Home) - niig (Away)
2019.11.3 14:00 Kick Off
Goals=1, sum of s-xG=0.585, shots=6

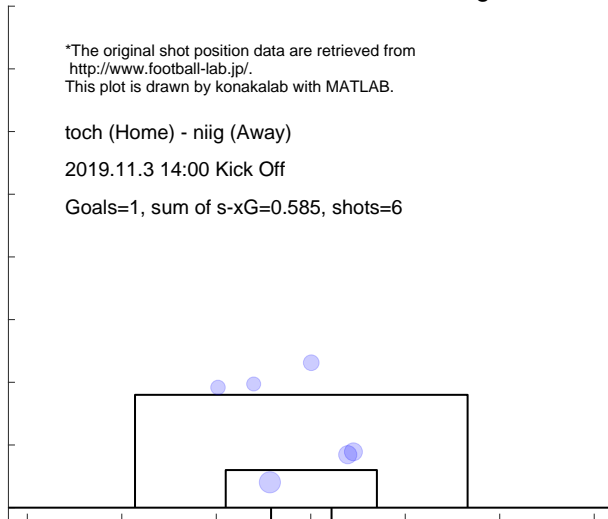

Match report based on s-xG

niig (Home) - gifu (Away)
 2019.11.9 14:00 Kick Off

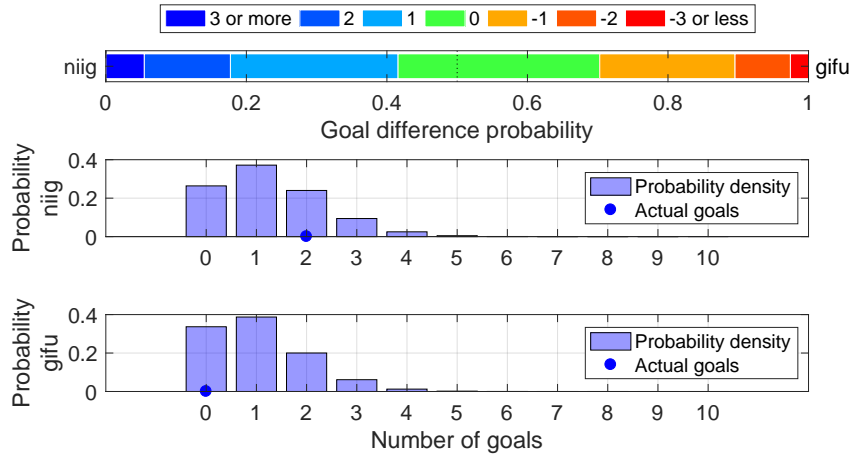

Shot distribution and s-xG, niig

*The original shot position data are retrieved from <http://www.football-lab.jp/>.
 This plot is drawn by konakalab with MATLAB.

niig (Home) - gifu (Away)
 2019.11.9 14:00 Kick Off
 Goals=2, sum of s-xG=1.262, shots=13

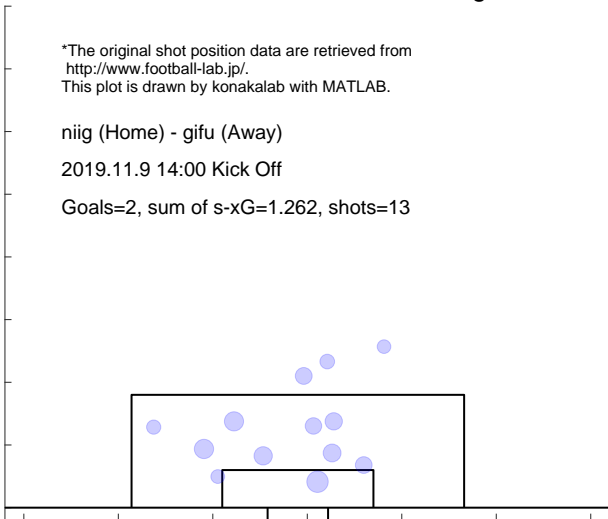

Shot distribution and s-xG, gifu

*The original shot position data are retrieved from <http://www.football-lab.jp/>.
 This plot is drawn by konakalab with MATLAB.

niig (Home) - gifu (Away)
 2019.11.9 14:00 Kick Off
 Goals=0, sum of s-xG=1.031, shots=11

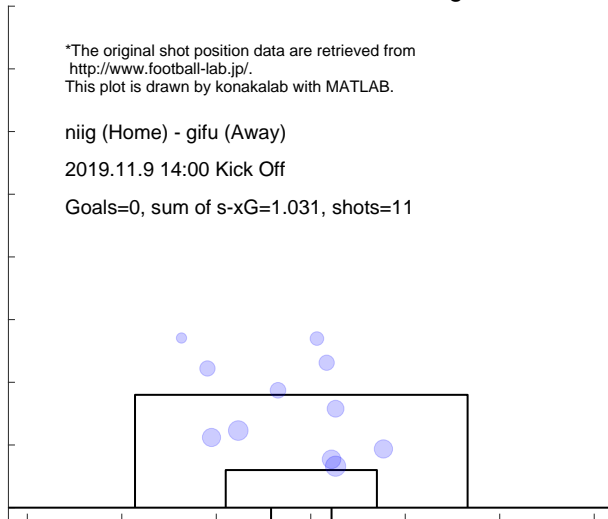

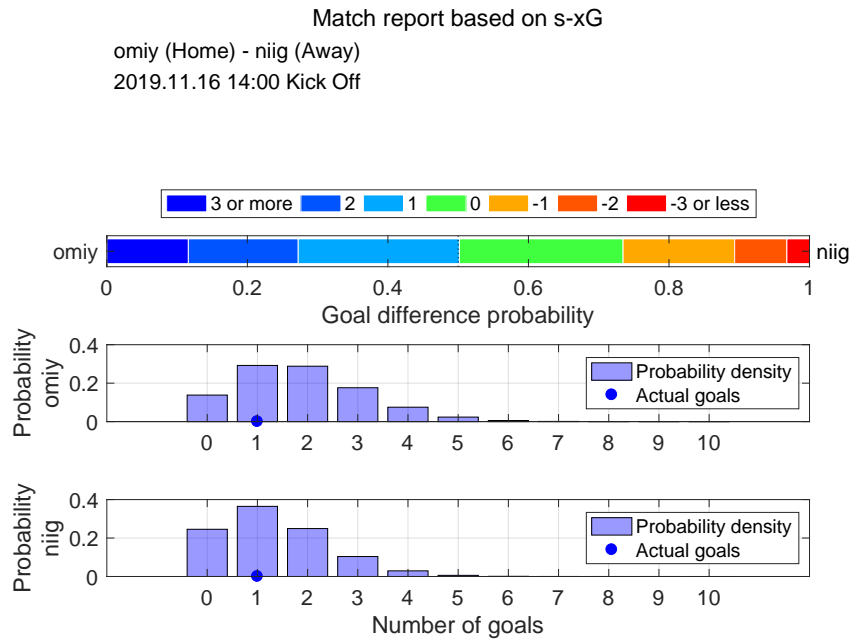

Shot distribution and s-xG, omiy

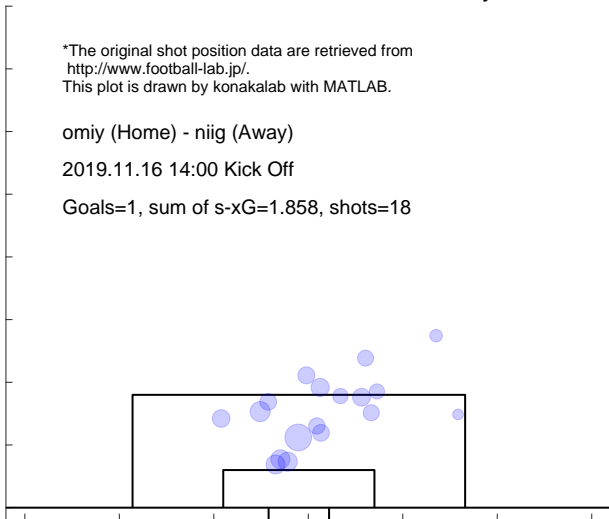

Shot distribution and s-xG, niig

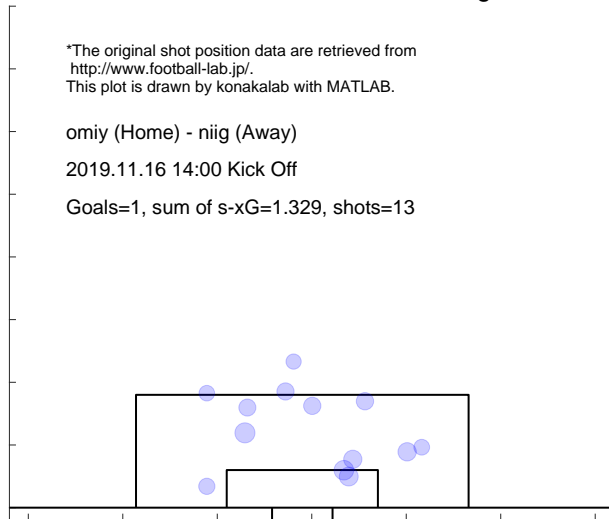

Match report based on s-xG

niig (Home) - ngsk (Away)
 2019.11.24 14:00 Kick Off

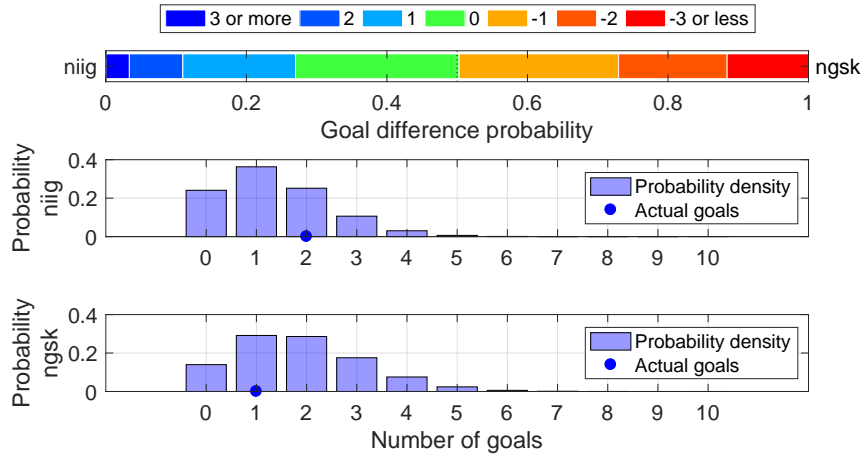

Shot distribution and s-xG, niig

*The original shot position data are retrieved from <http://www.football-lab.jp/>.
 This plot is drawn by konakalab with MATLAB.

niig (Home) - ngsk (Away)
 2019.11.24 14:00 Kick Off
 Goals=2, sum of s-xG=1.346, shots=14

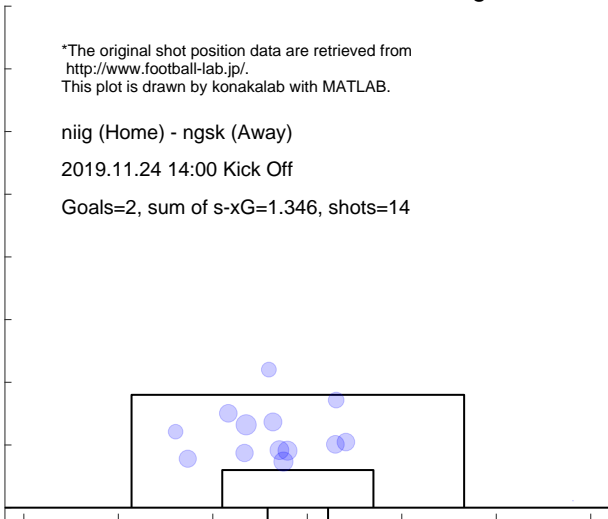

Shot distribution and s-xG, ngsk

*The original shot position data are retrieved from <http://www.football-lab.jp/>.
 This plot is drawn by konakalab with MATLAB.

niig (Home) - ngsk (Away)
 2019.11.24 14:00 Kick Off
 Goals=1, sum of s-xG=1.860, shots=19

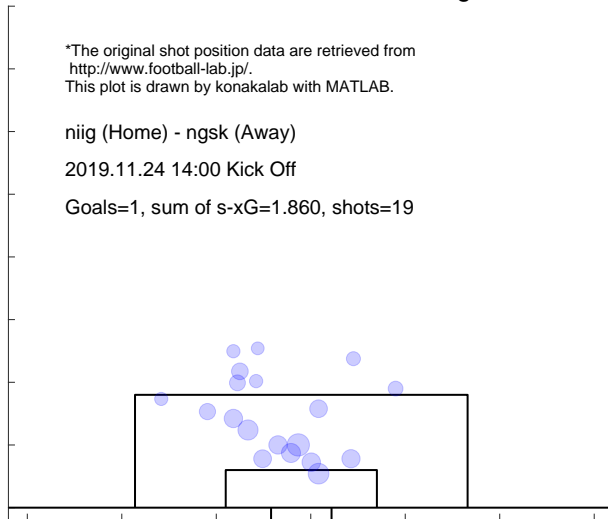

4.12 KANAZAWA

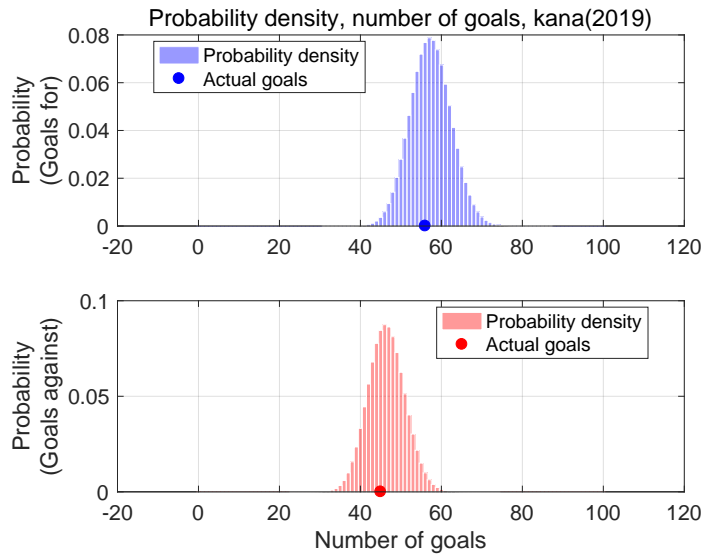

Shot for distribution and s-xG, kana(2019)

*The original shot position data are retrieved from <http://www.football-lab.jp/>. This plot is drawn by konakalab with MATLAB.

Shots for=596, Goals for=56, sum of s-xG=57.348
Matches=42

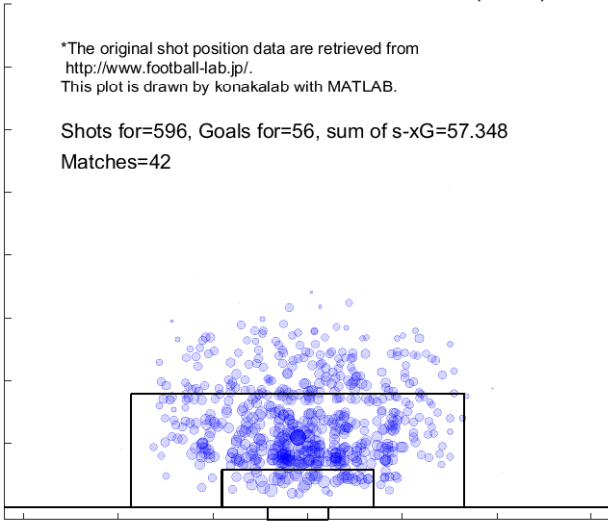

Shot against distribution and s-xG, kana(2019)

*The original shot position data are retrieved from <http://www.football-lab.jp/>. This plot is drawn by konakalab with MATLAB.

Shots against=506, Goals against=45, sum of s-xG=46.414
Matches=42

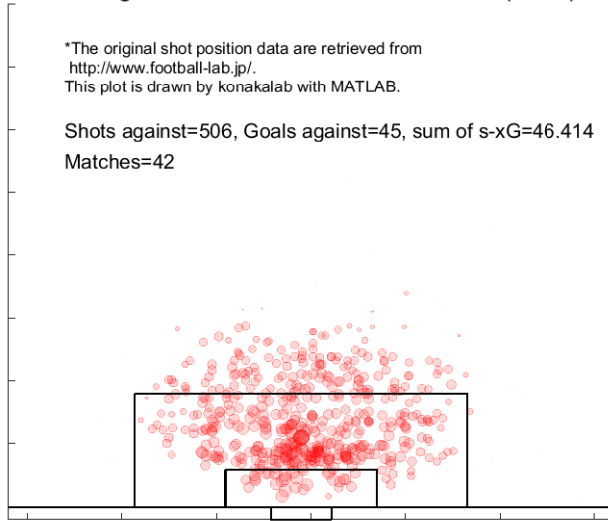

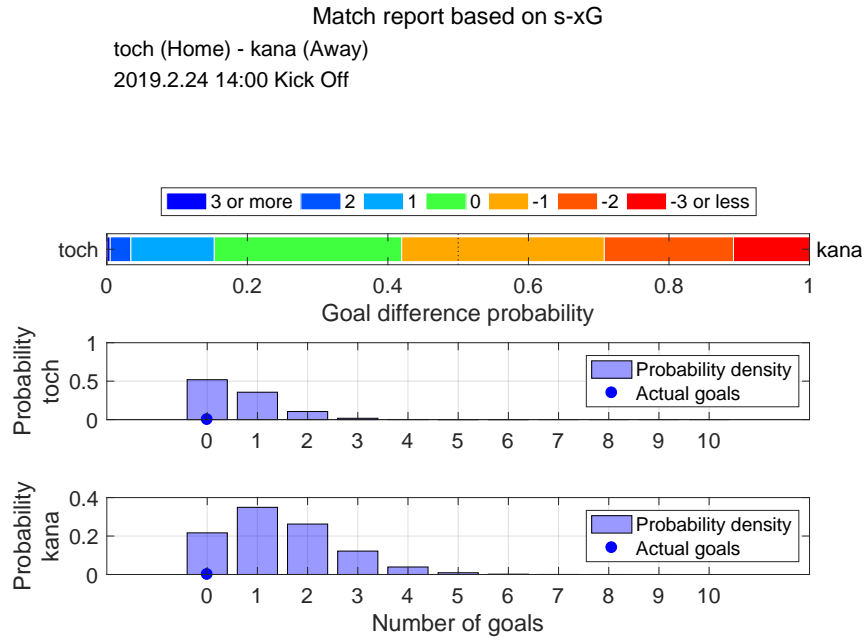

Shot distribution and s-xG, toch

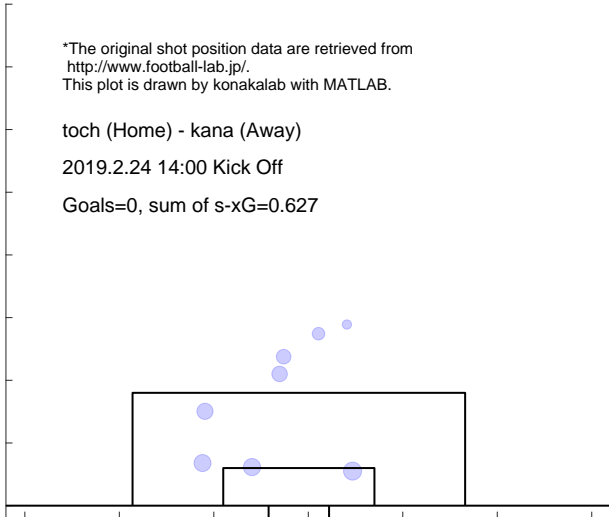

Shot distribution and s-xG, kana

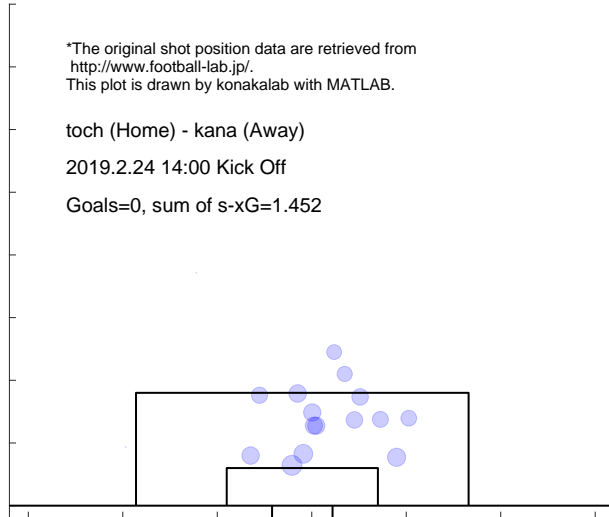

Match report based on s-xG

okay (Home) - kana (Away)
2019.3.3 14:00 Kick Off

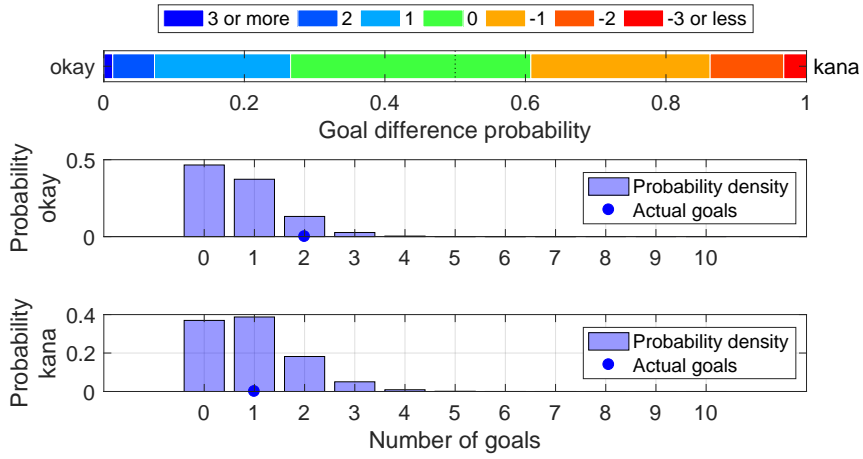

Shot distribution and s-xG, okay

*The original shot position data are retrieved from <http://www.football-lab.jp/>.
This plot is drawn by konakalab with MATLAB.

okay (Home) - kana (Away)
2019.3.3 14:00 Kick Off
Goals=2, sum of s-xG=0.730

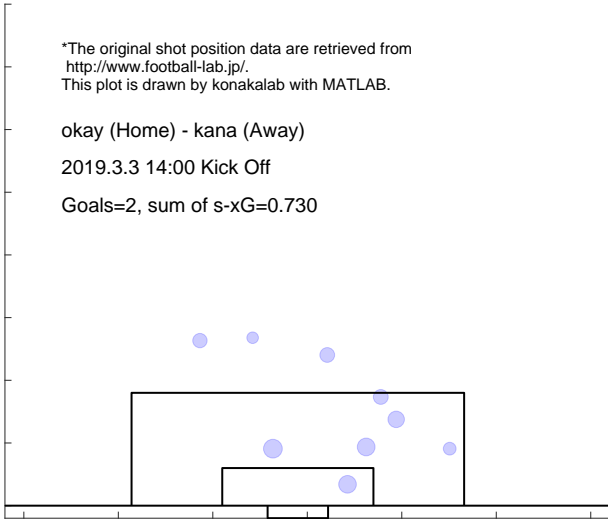

Shot distribution and s-xG, kana

*The original shot position data are retrieved from <http://www.football-lab.jp/>.
This plot is drawn by konakalab with MATLAB.

okay (Home) - kana (Away)
2019.3.3 14:00 Kick Off
Goals=1, sum of s-xG=0.946

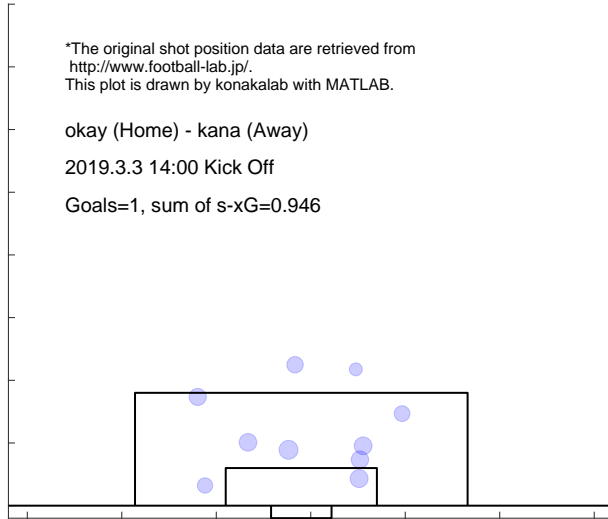

Match report based on s-xG

tk-v (Home) - kana (Away)

2019.3.9 14:00 Kick Off

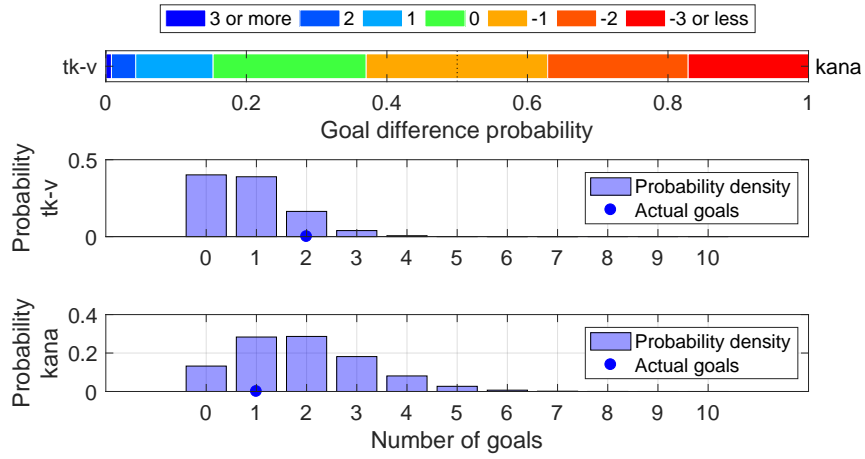

Shot distribution and s-xG, tk-v

*The original shot position data are retrieved from <http://www.football-lab.jp/>.
This plot is drawn by konakalab with MATLAB.

tk-v (Home) - kana (Away)

2019.3.9 14:00 Kick Off

Goals=2, sum of s-xG=0.861

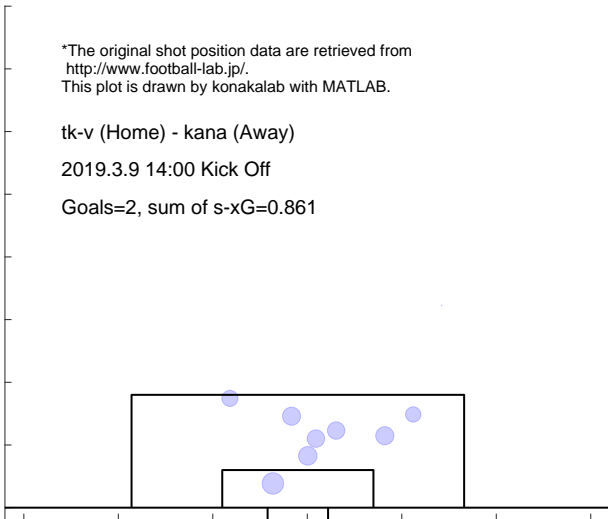

Shot distribution and s-xG, kana

*The original shot position data are retrieved from <http://www.football-lab.jp/>.
This plot is drawn by konakalab with MATLAB.

tk-v (Home) - kana (Away)

2019.3.9 14:00 Kick Off

Goals=1, sum of s-xG=1.913

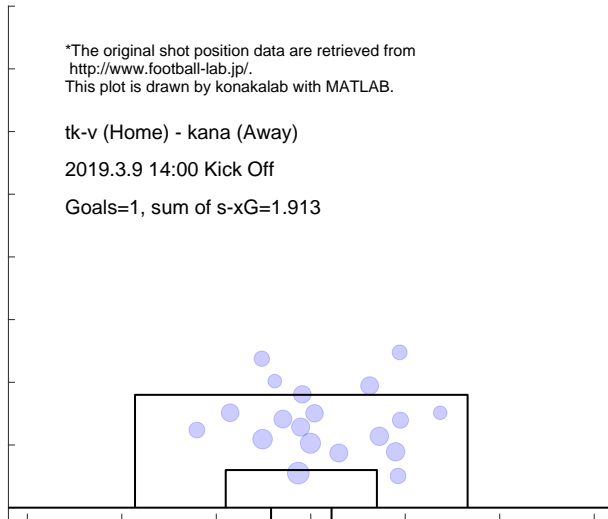

Match report based on s-xG
 kana (Home) - mcd (Away)
 2019.3.17 14:00 Kick Off

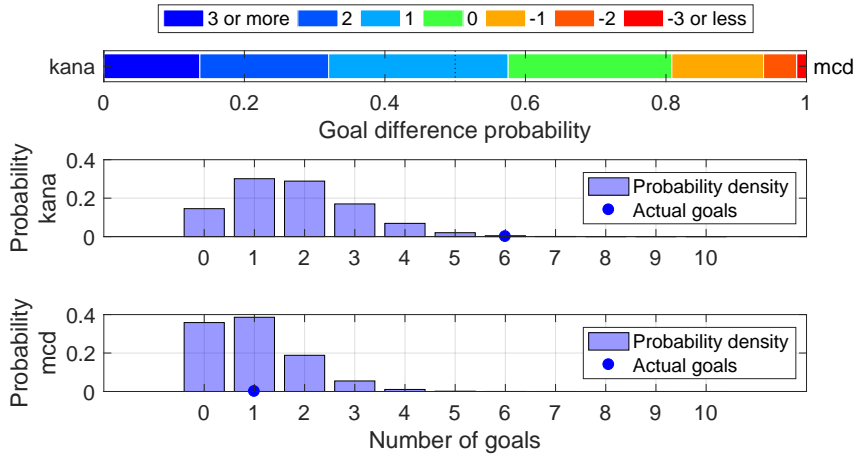

Shot distribution and s-xG, kana

*The original shot position data are retrieved from <http://www.football-lab.jp/>.
 This plot is drawn by konakalab with MATLAB.

kana (Home) - mcd (Away)
 2019.3.17 14:00 Kick Off
 Goals=6, sum of s-xG=1.800

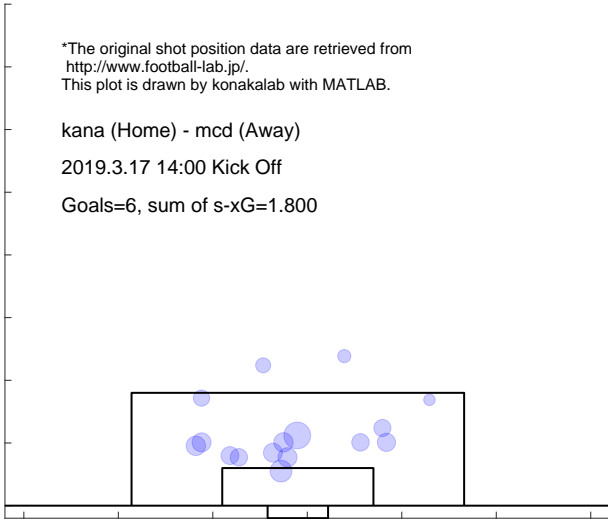

Shot distribution and s-xG, mcd

*The original shot position data are retrieved from <http://www.football-lab.jp/>.
 This plot is drawn by konakalab with MATLAB.

kana (Home) - mcd (Away)
 2019.3.17 14:00 Kick Off
 Goals=1, sum of s-xG=0.978

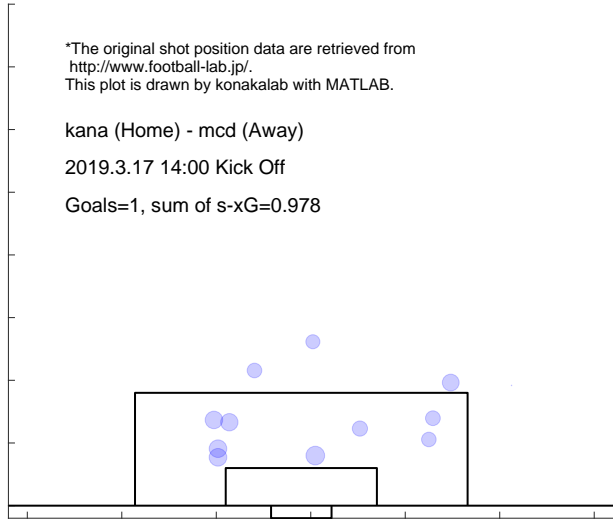

Match report based on s-xG
 kofu (Home) - kana (Away)
 2019.3.23 14:00 Kick Off

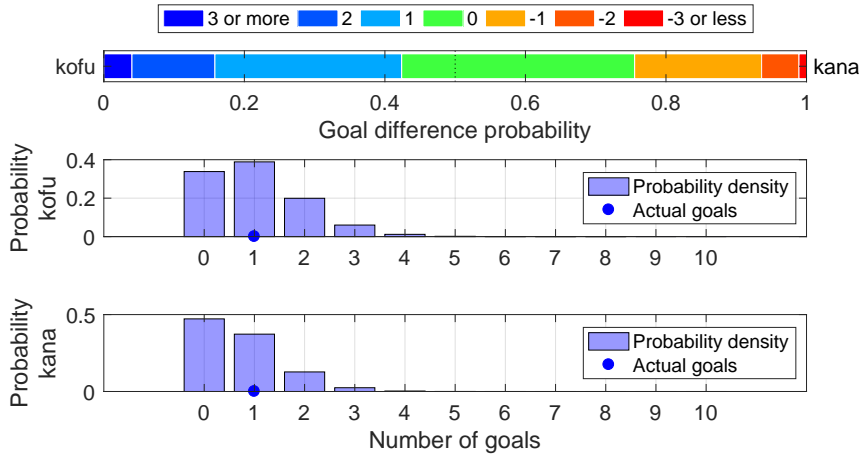

Shot distribution and s-xG, kofu

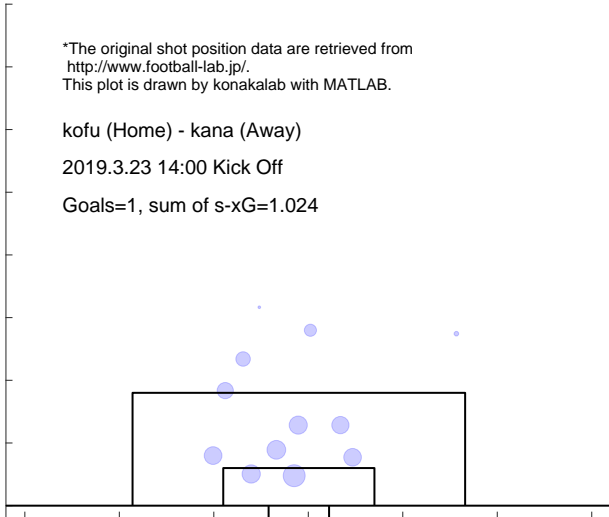

Shot distribution and s-xG, kana

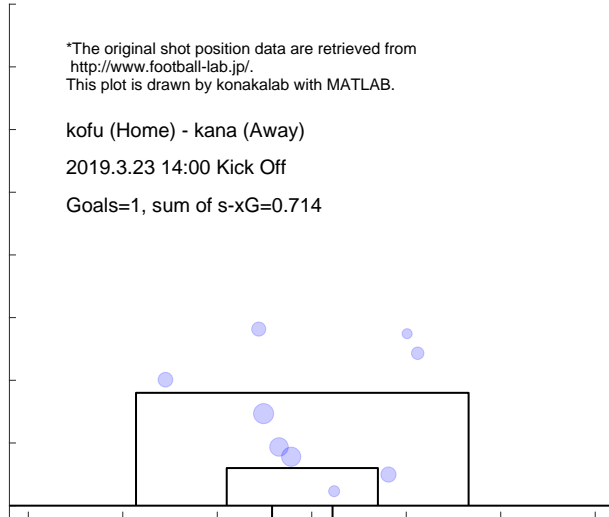

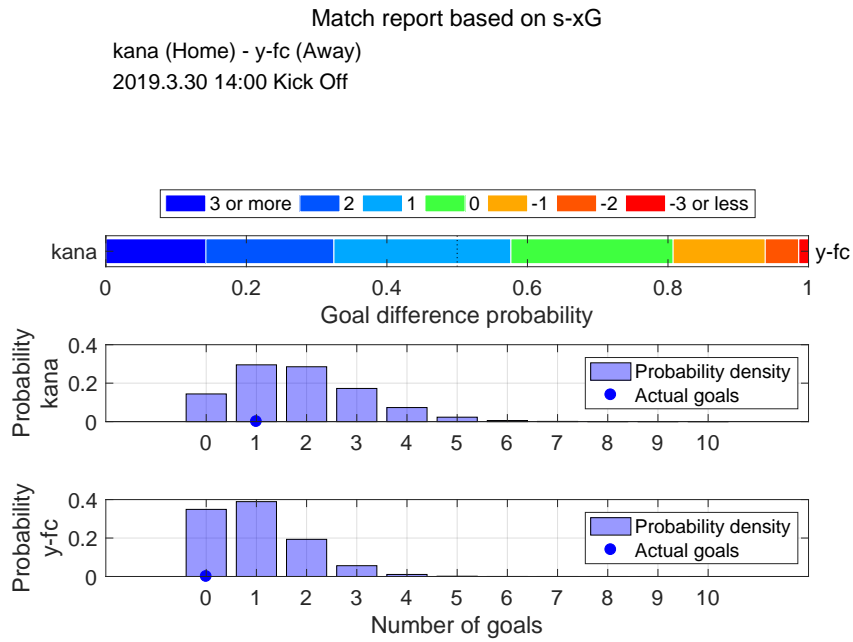

Shot distribution and s-xG, kana

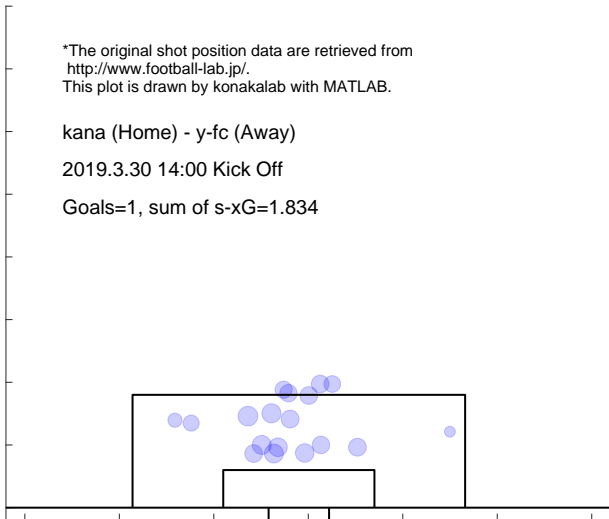

Shot distribution and s-xG, y-fc

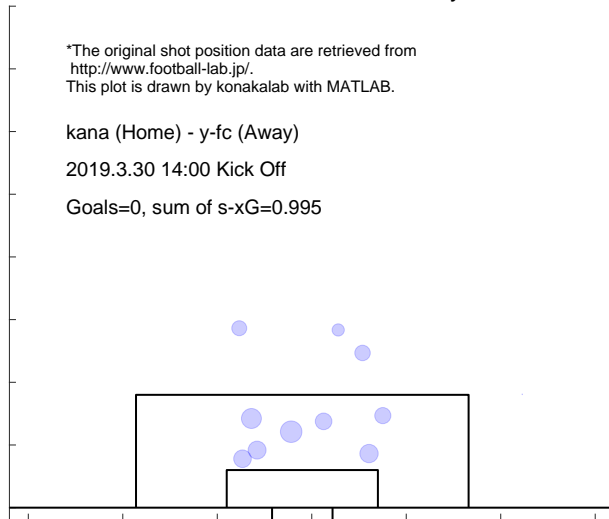

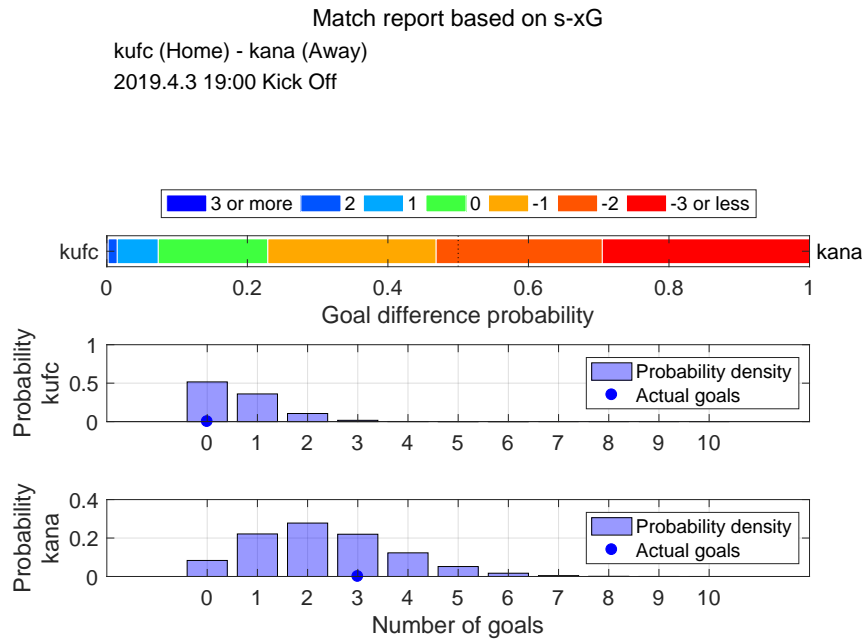

Shot distribution and s-xG, kufc

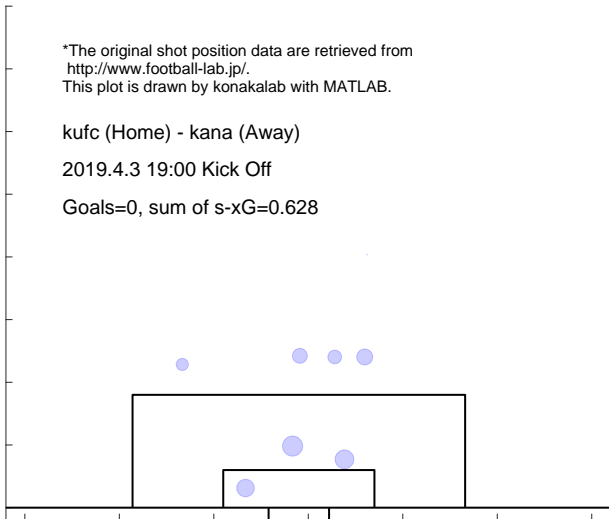

Shot distribution and s-xG, kana

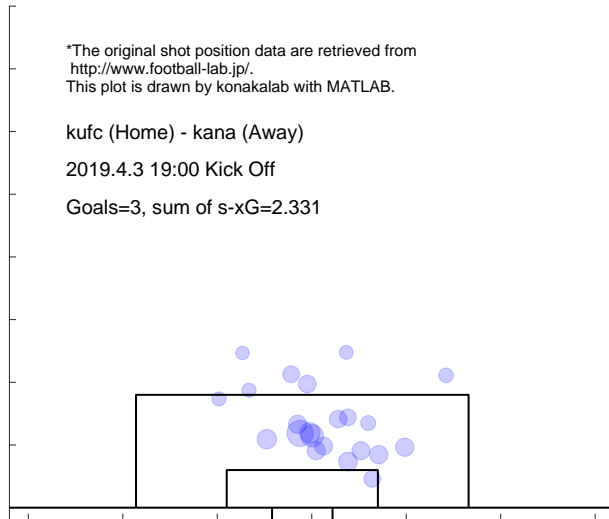

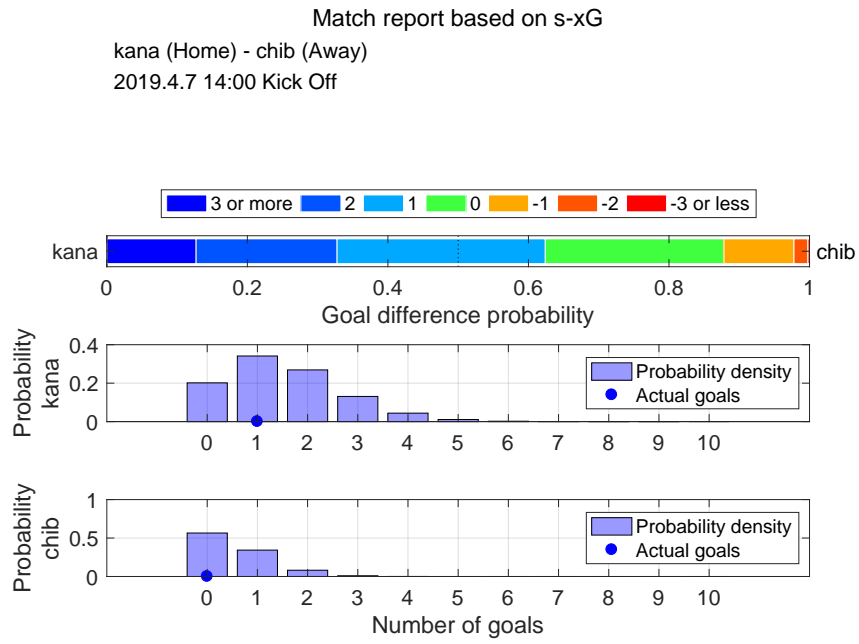

Shot distribution and s-xG, kana

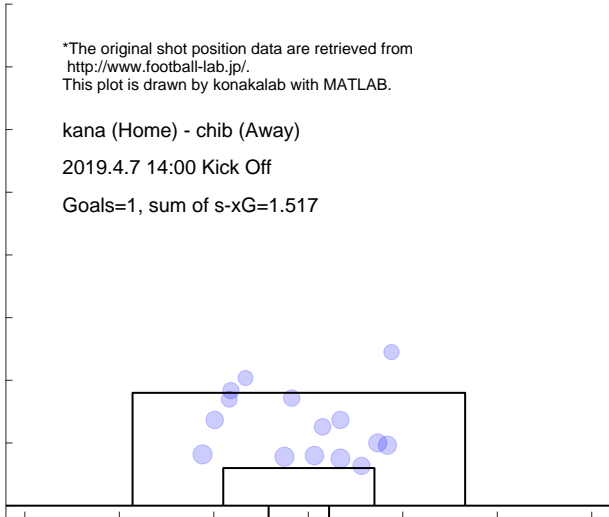

Shot distribution and s-xG, chib

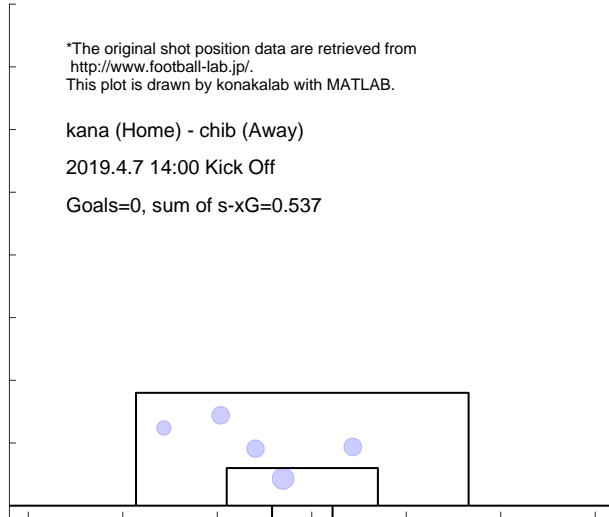

Match report based on s-xG
 kyot (Home) - kana (Away)
 2019.4.14 14:00 Kick Off

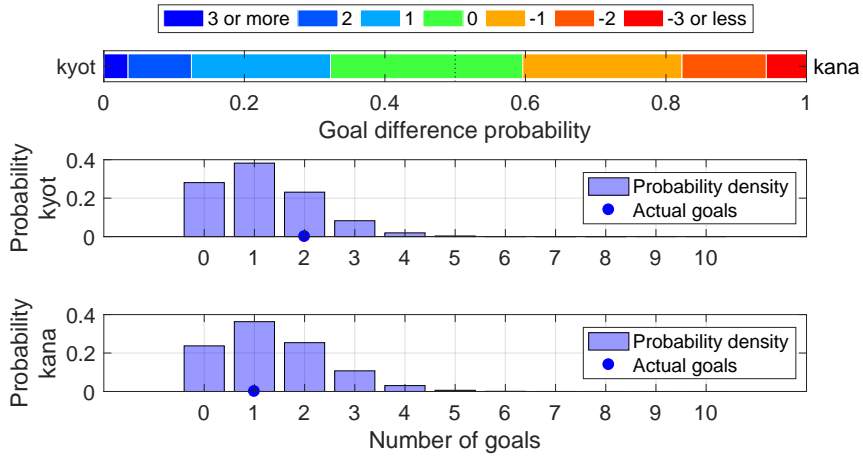

Shot distribution and s-xG, kyot

*The original shot position data are retrieved from <http://www.football-lab.jp/>.
 This plot is drawn by konakalab with MATLAB.

kyot (Home) - kana (Away)
 2019.4.14 14:00 Kick Off
 Goals=2, sum of s-xG=1.189

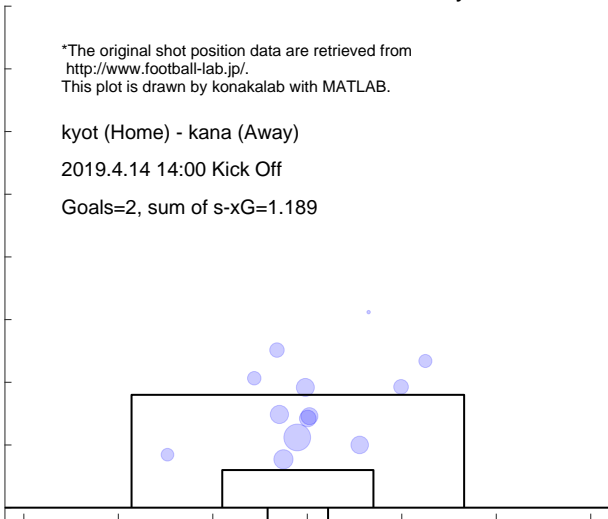

Shot distribution and s-xG, kana

*The original shot position data are retrieved from <http://www.football-lab.jp/>.
 This plot is drawn by konakalab with MATLAB.

kyot (Home) - kana (Away)
 2019.4.14 14:00 Kick Off
 Goals=1, sum of s-xG=1.354

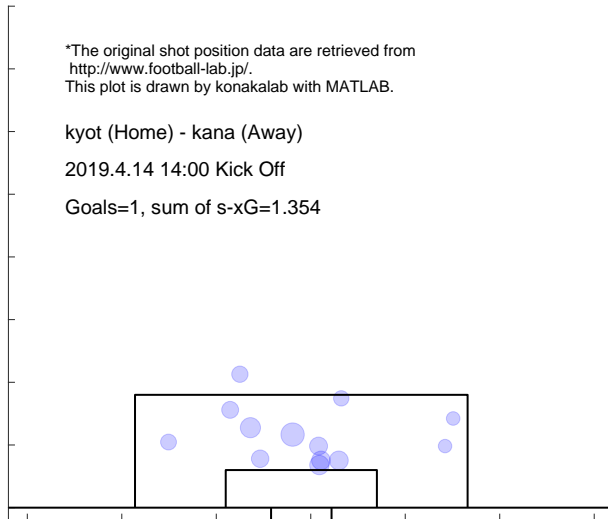

Match report based on s-xG
 kana (Home) - kasw (Away)
 2019.4.21 14:00 Kick Off

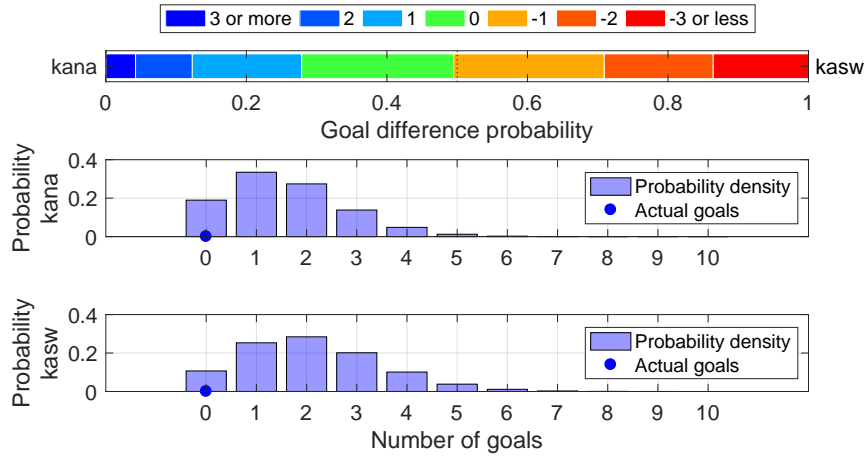

Shot distribution and s-xG, kana

*The original shot position data are retrieved from <http://www.football-lab.jp/>.
 This plot is drawn by konakalab with MATLAB.

kana (Home) - kasw (Away)

2019.4.21 14:00 Kick Off

Goals=0, sum of s-xG=1.568

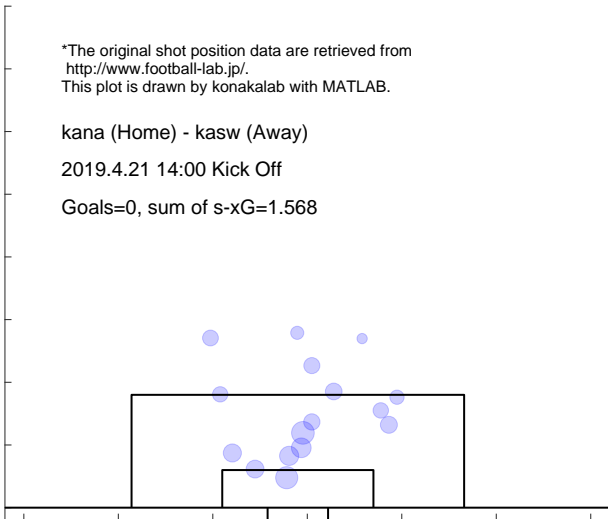

Shot distribution and s-xG, kasw

*The original shot position data are retrieved from <http://www.football-lab.jp/>.
 This plot is drawn by konakalab with MATLAB.

kana (Home) - kasw (Away)

2019.4.21 14:00 Kick Off

Goals=0, sum of s-xG=2.114

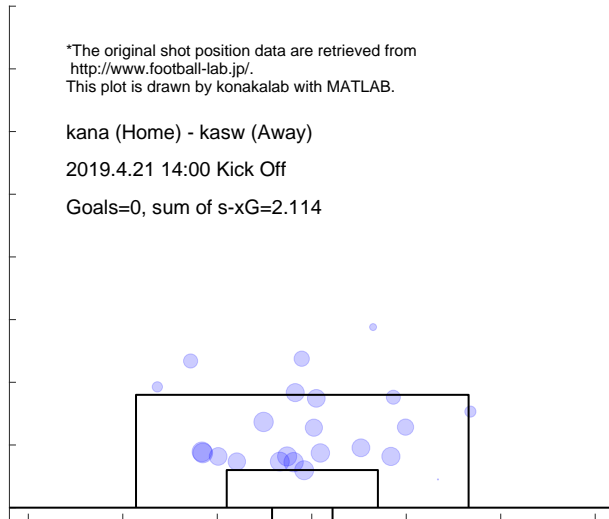

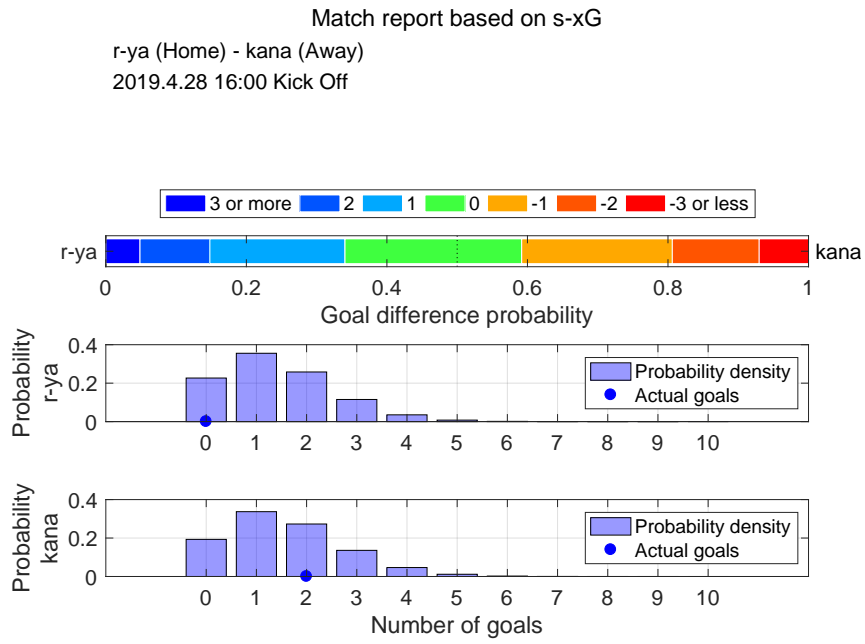

Shot distribution and s-xG, r-ya

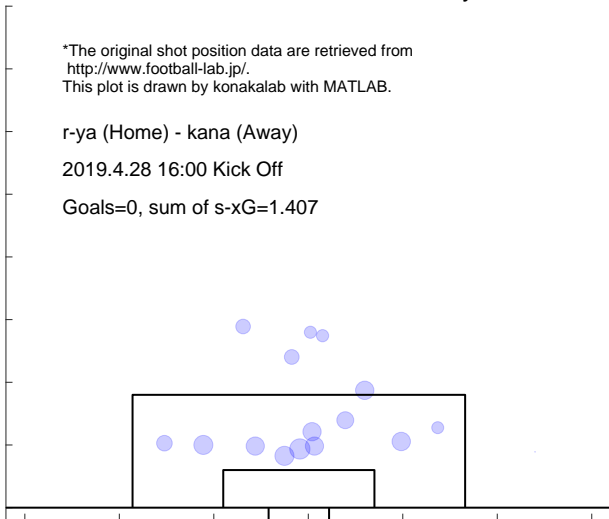

Shot distribution and s-xG, kana

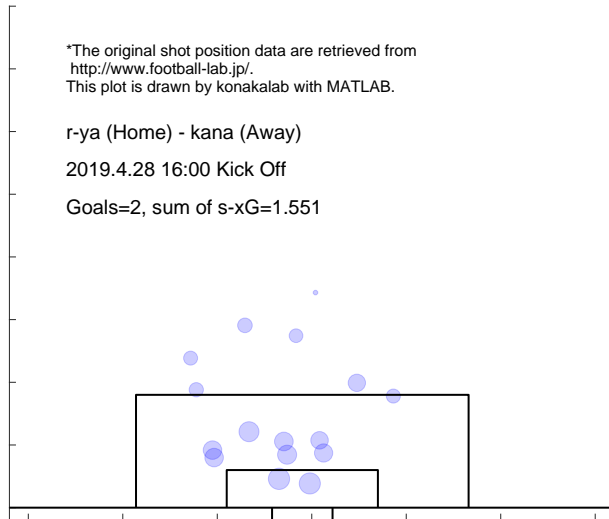

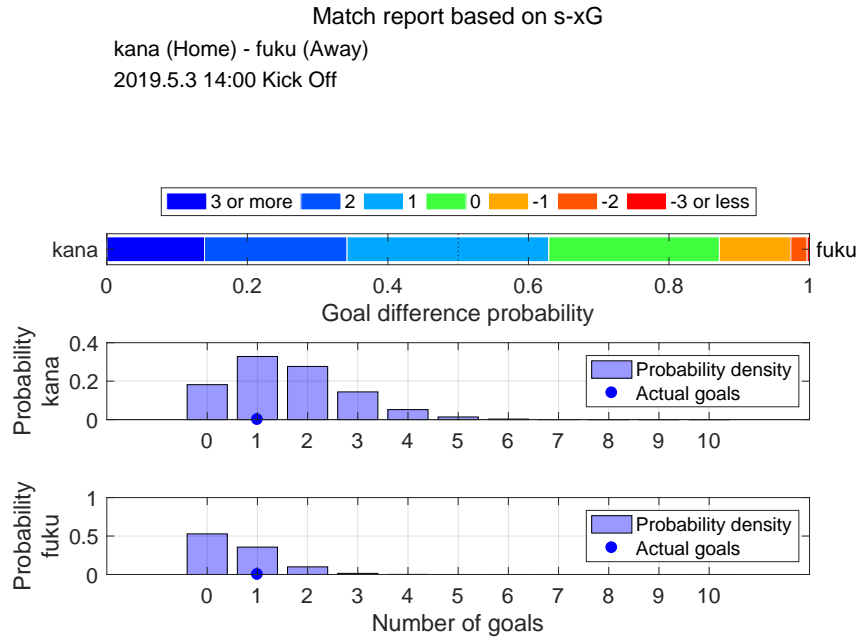

Shot distribution and s-xG, kana

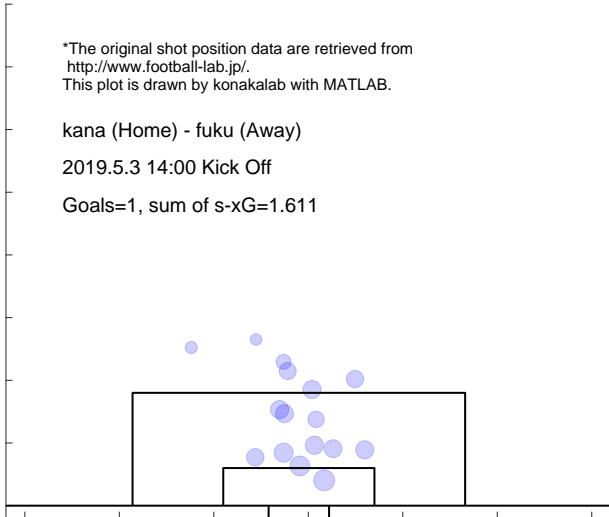

Shot distribution and s-xG, fuku

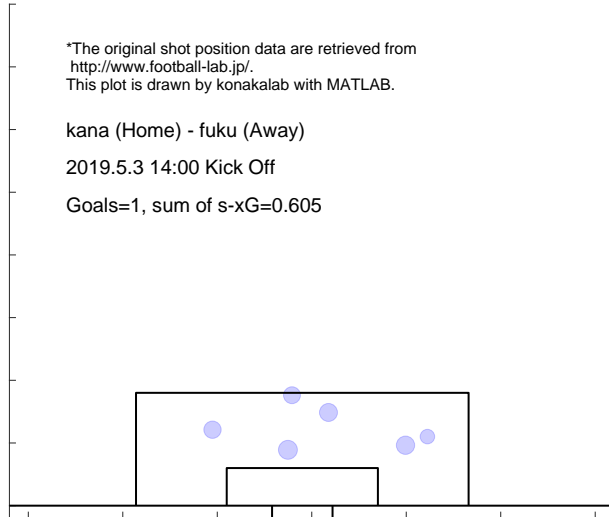

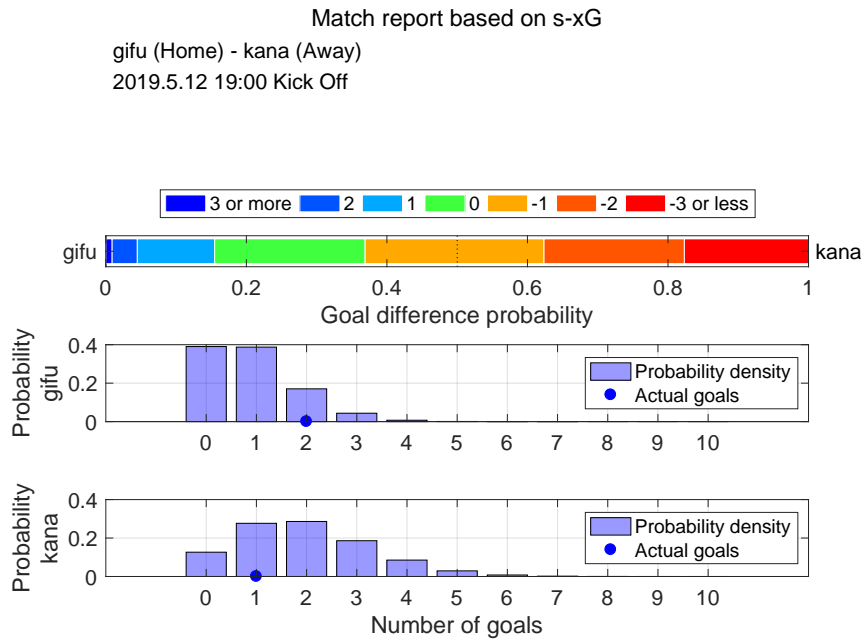

Shot distribution and s-xG, gifu

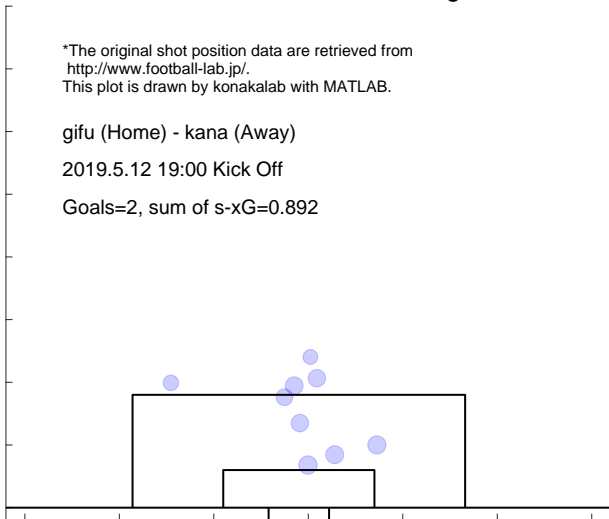

Shot distribution and s-xG, kana

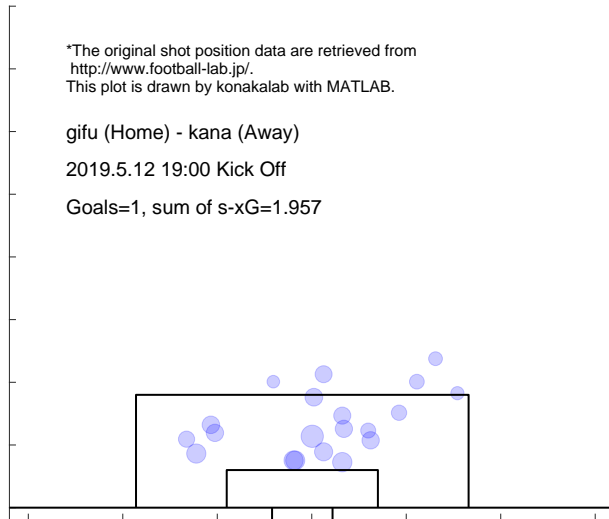

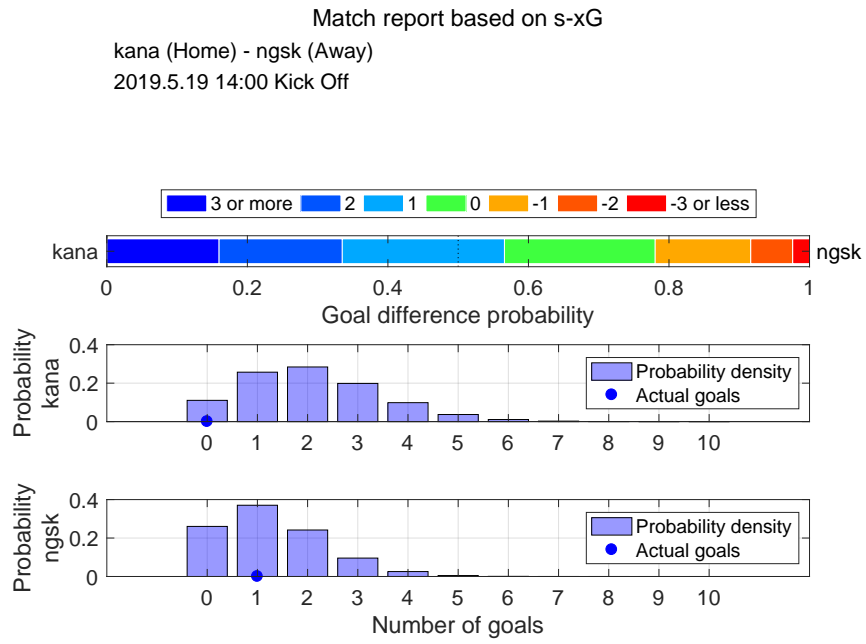

Shot distribution and s-xG, kana

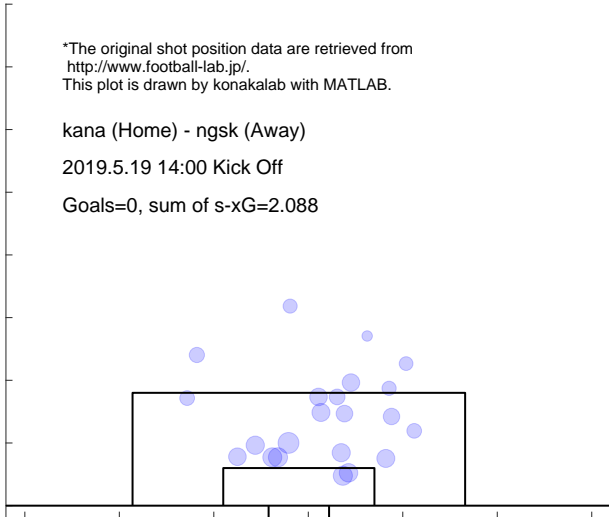

Shot distribution and s-xG, ngsk

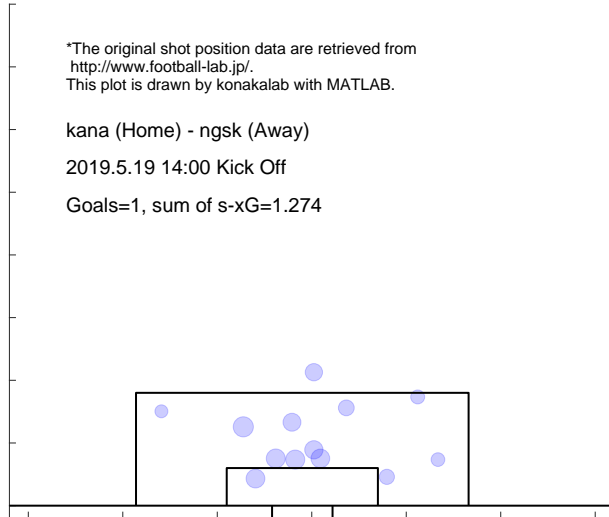

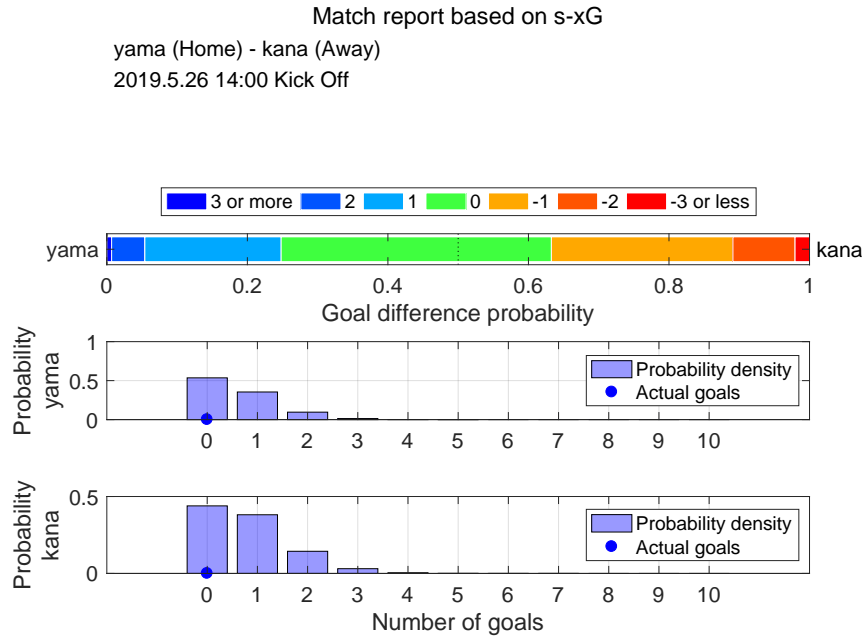

Shot distribution and s-xG, yama

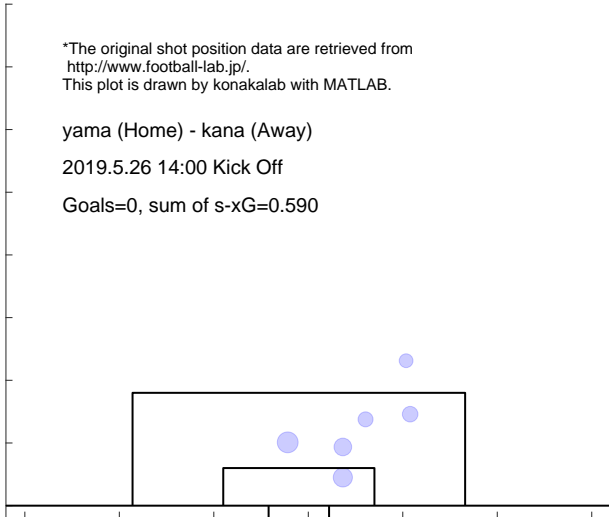

Shot distribution and s-xG, kana

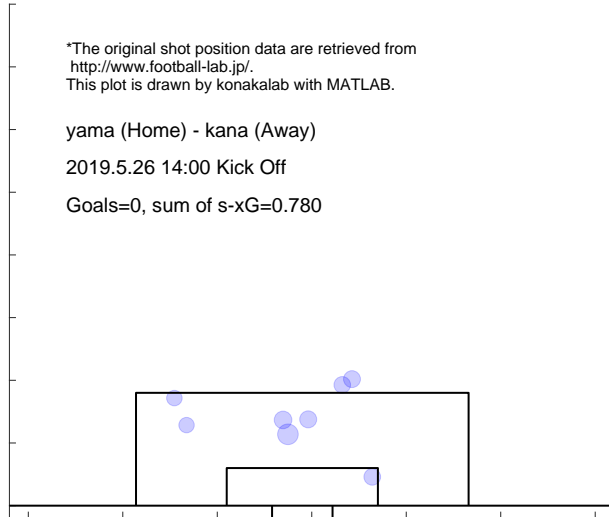

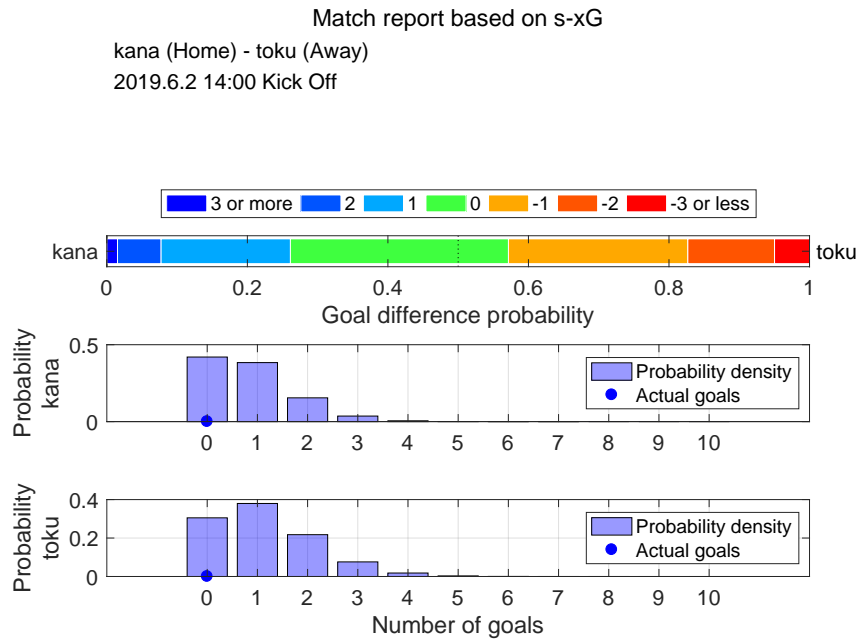

Shot distribution and s-xG, kana

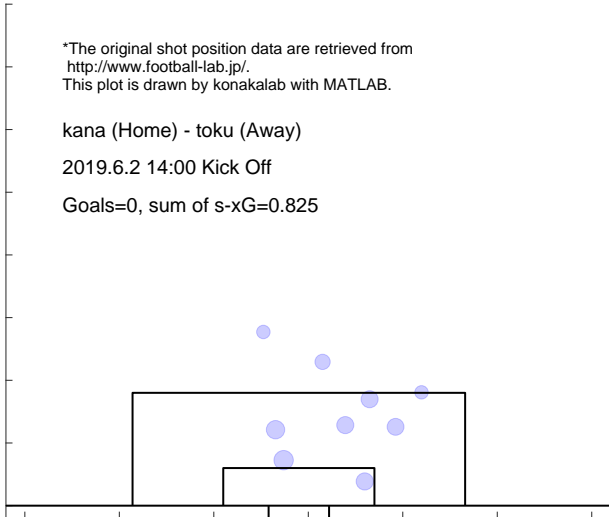

Shot distribution and s-xG, toku

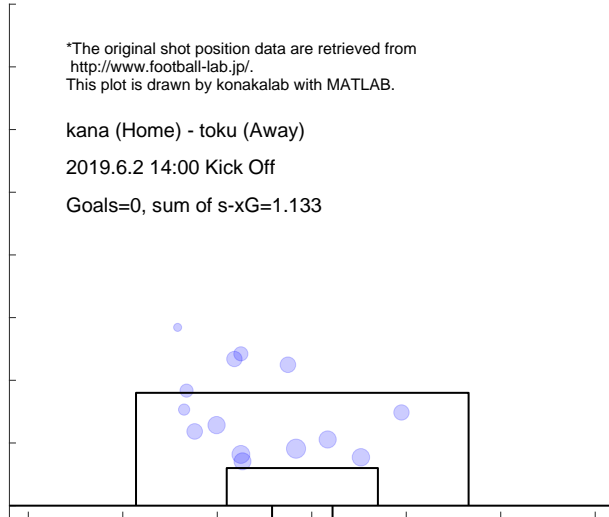

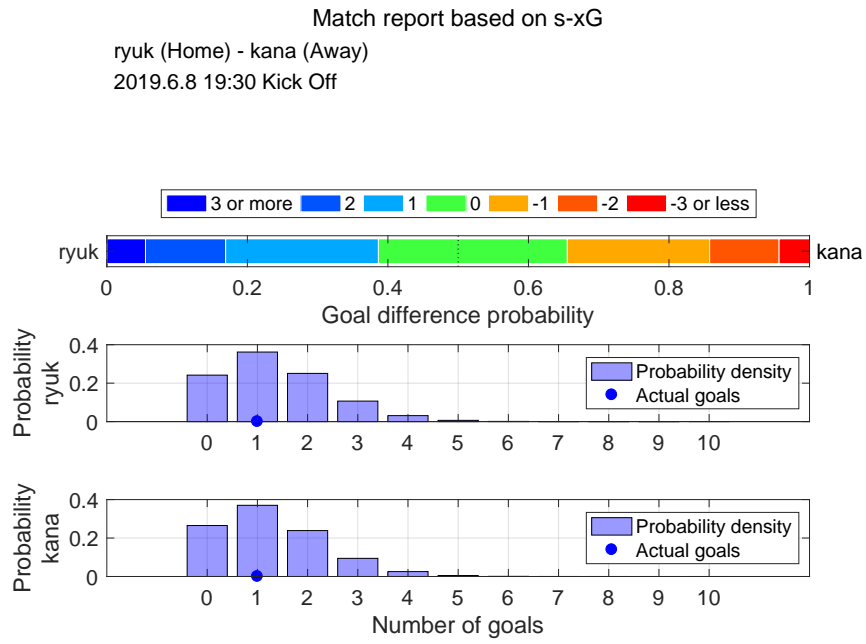

Shot distribution and s-xG, ryuk

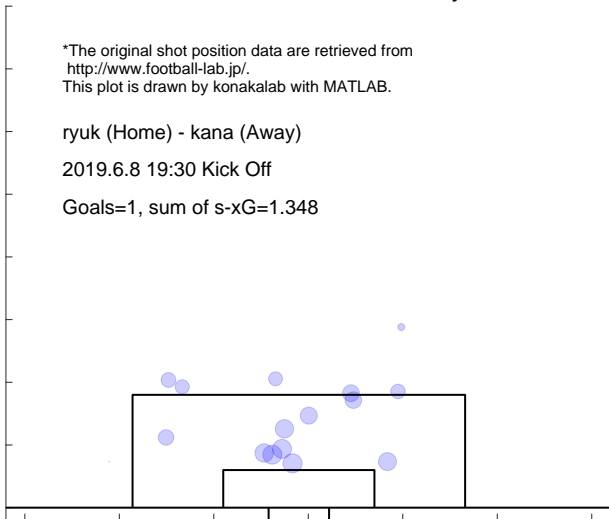

Shot distribution and s-xG, kana

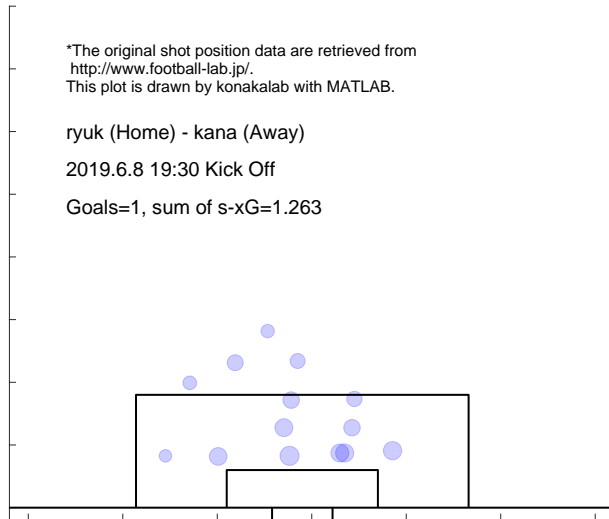

Match report based on s-xG
 kana (Home) - ehim (Away)
 2019.6.15 18:00 Kick Off

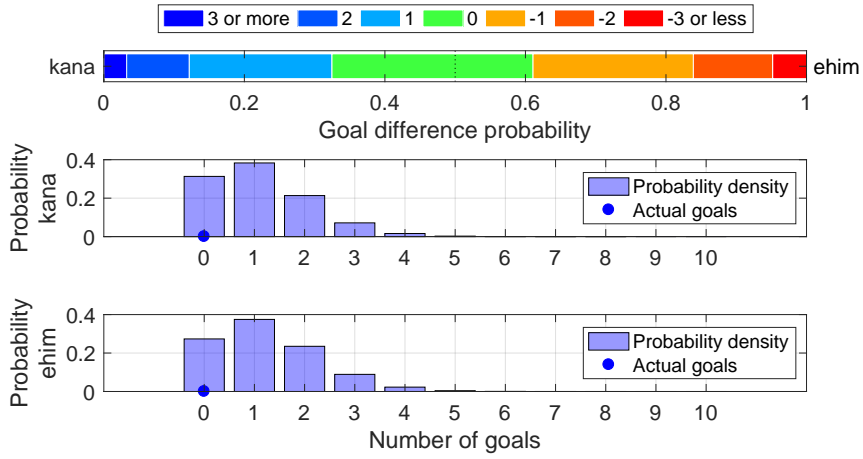

Shot distribution and s-xG, kana

*The original shot position data are retrieved from <http://www.football-lab.jp/>.
 This plot is drawn by konakalab with MATLAB.

kana (Home) - ehim (Away)

2019.6.15 18:00 Kick Off

Goals=0, sum of s-xG=1.103

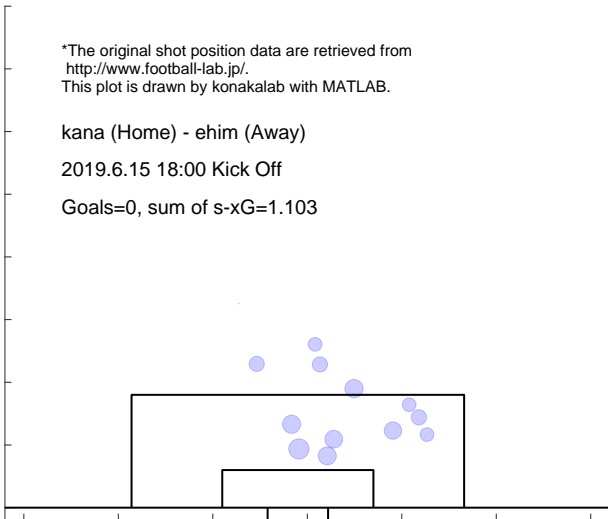

Shot distribution and s-xG, ehim

*The original shot position data are retrieved from <http://www.football-lab.jp/>.
 This plot is drawn by konakalab with MATLAB.

kana (Home) - ehim (Away)

2019.6.15 18:00 Kick Off

Goals=0, sum of s-xG=1.228

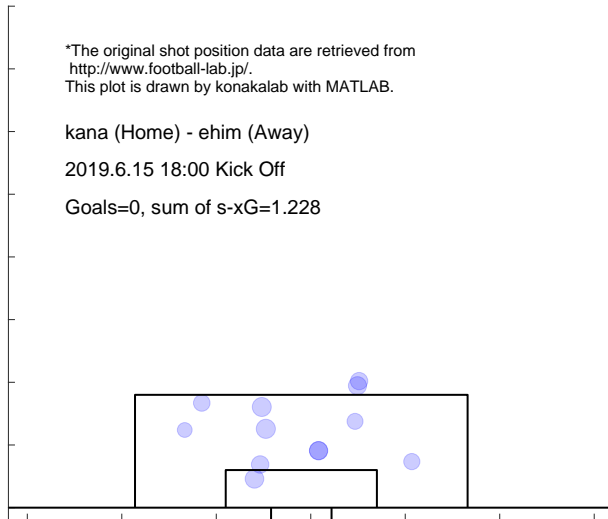

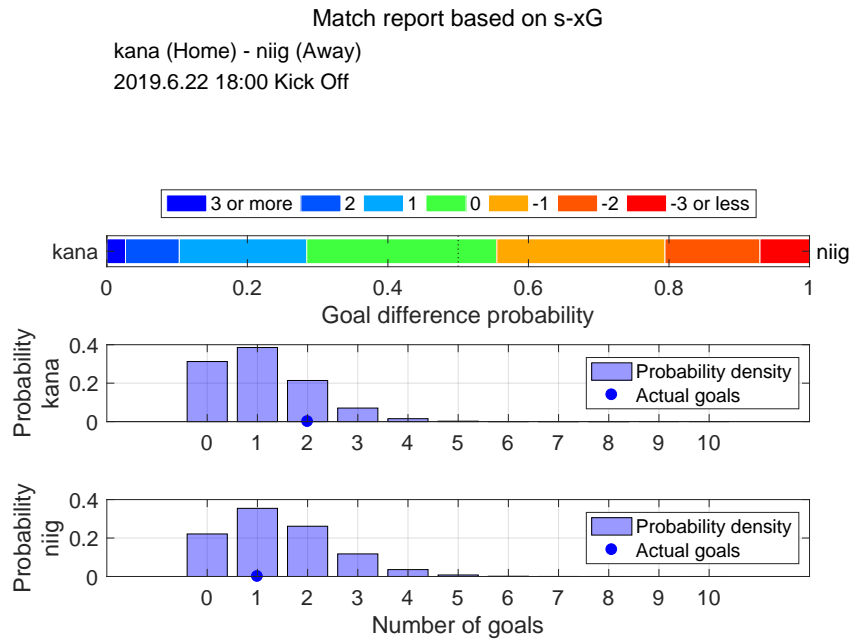

Shot distribution and s-xG, kana

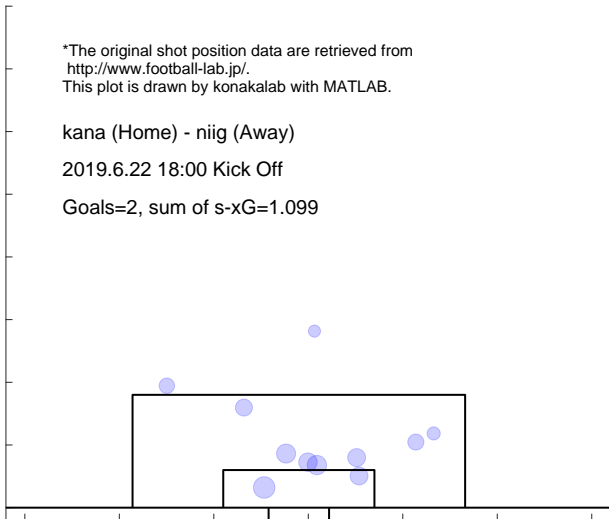

Shot distribution and s-xG, niig

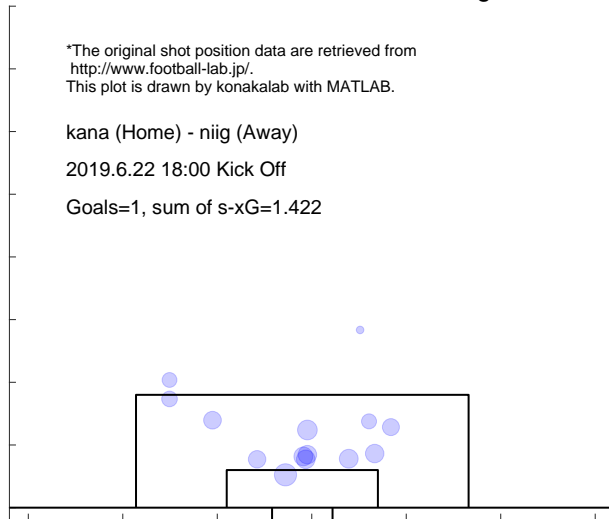

Match report based on s-xG

omiy (Home) - kana (Away)
2019.6.29 18:00 Kick Off

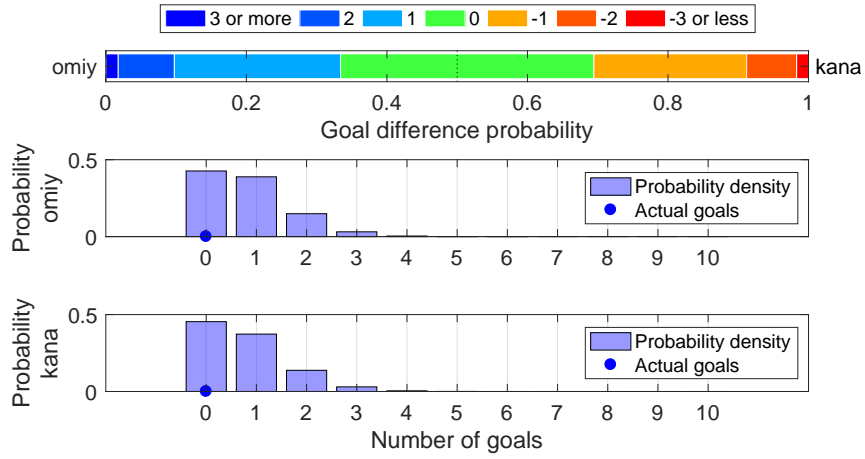

Shot distribution and s-xG, omiy

*The original shot position data are retrieved from <http://www.football-lab.jp/>.
This plot is drawn by konakalab with MATLAB.

omiy (Home) - kana (Away)
2019.6.29 18:00 Kick Off
Goals=0, sum of s-xG=0.797

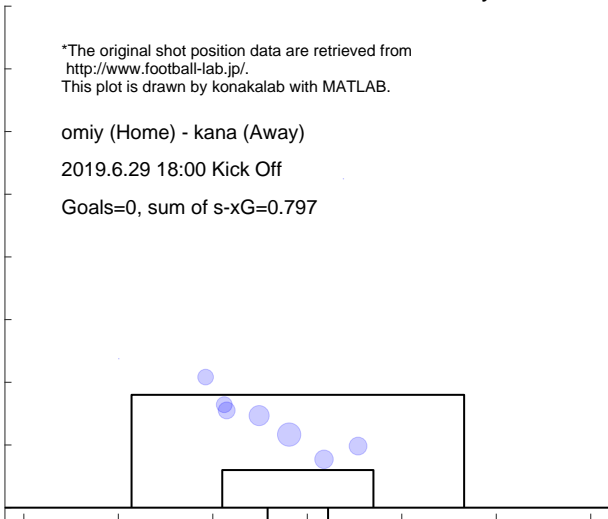

Shot distribution and s-xG, kana

*The original shot position data are retrieved from <http://www.football-lab.jp/>.
This plot is drawn by konakalab with MATLAB.

omiy (Home) - kana (Away)
2019.6.29 18:00 Kick Off
Goals=0, sum of s-xG=0.759

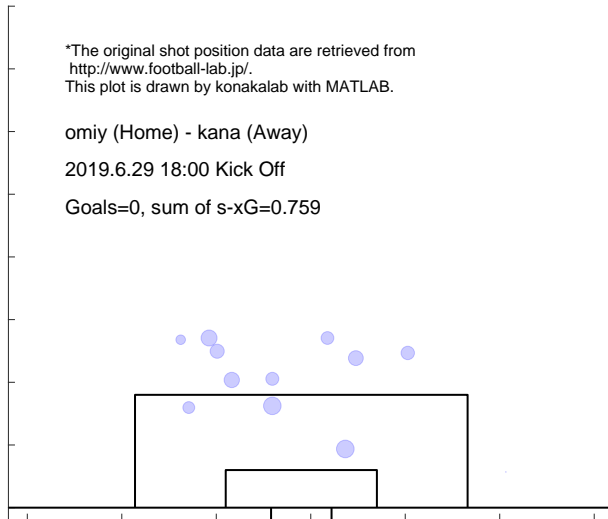

Match report based on s-xG
 kana (Home) - mito (Away)
 2019.7.7 19:00 Kick Off

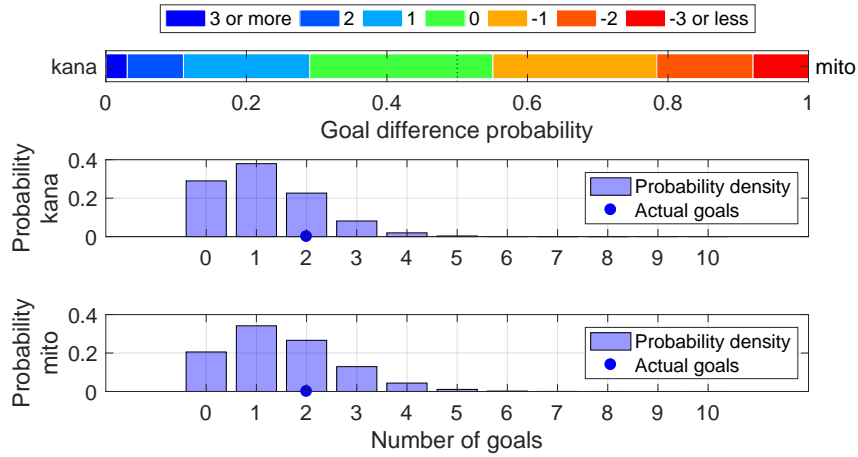

Shot distribution and s-xG, kana

*The original shot position data are retrieved from <http://www.football-lab.jp/>.
 This plot is drawn by konakalab with MATLAB.

kana (Home) - mito (Away)
 2019.7.7 19:00 Kick Off
 Goals=2, sum of s-xG=1.173

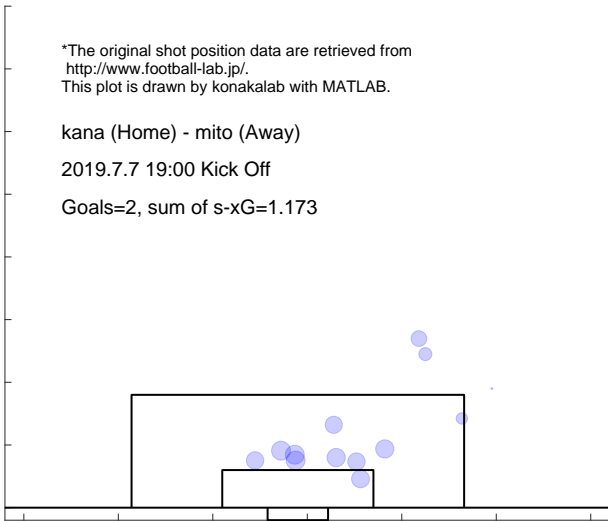

Shot distribution and s-xG, mito

*The original shot position data are retrieved from <http://www.football-lab.jp/>.
 This plot is drawn by konakalab with MATLAB.

kana (Home) - mito (Away)
 2019.7.7 19:00 Kick Off
 Goals=2, sum of s-xG=1.507

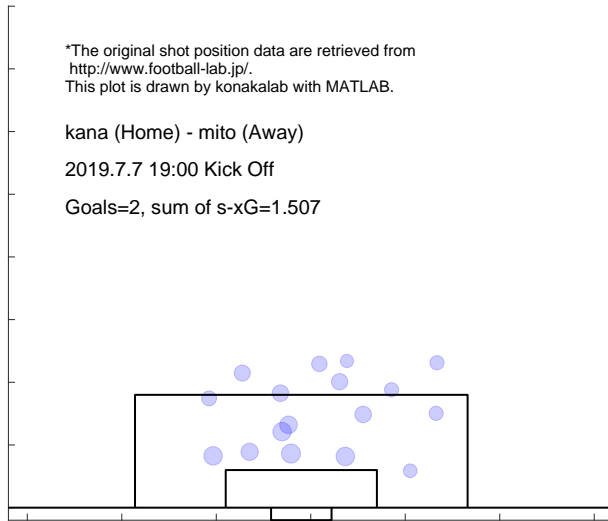

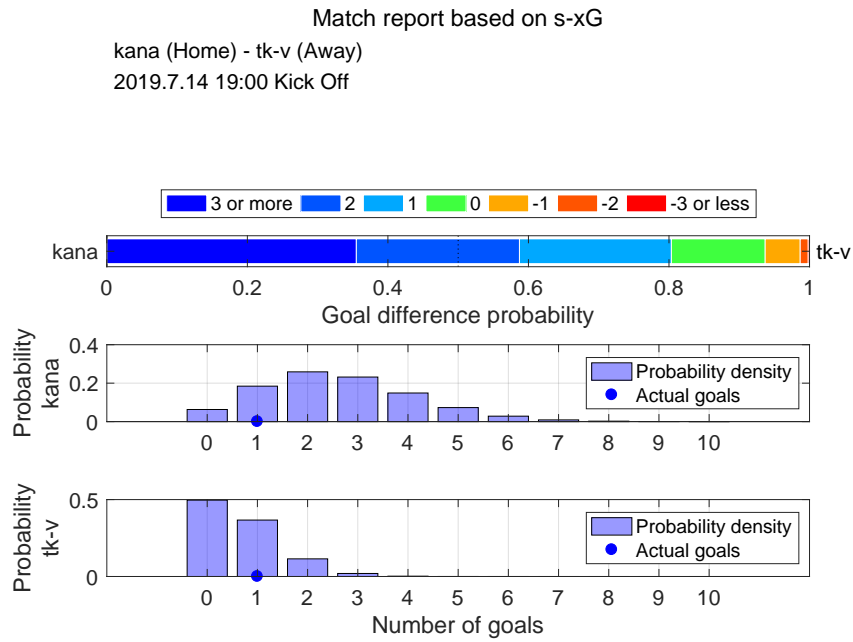

Shot distribution and s-xG, kana

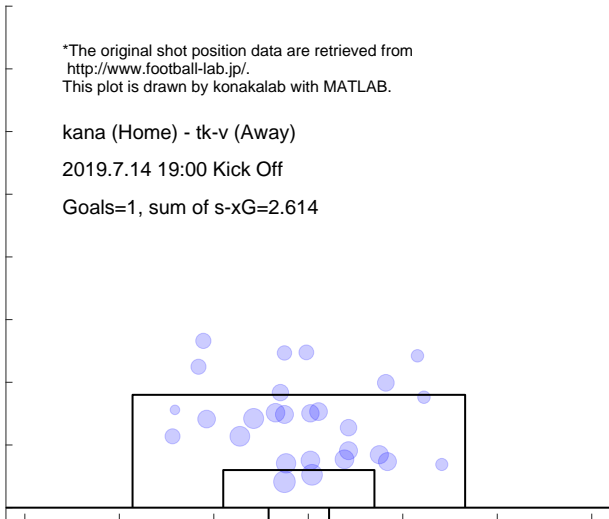

Shot distribution and s-xG, tk-v

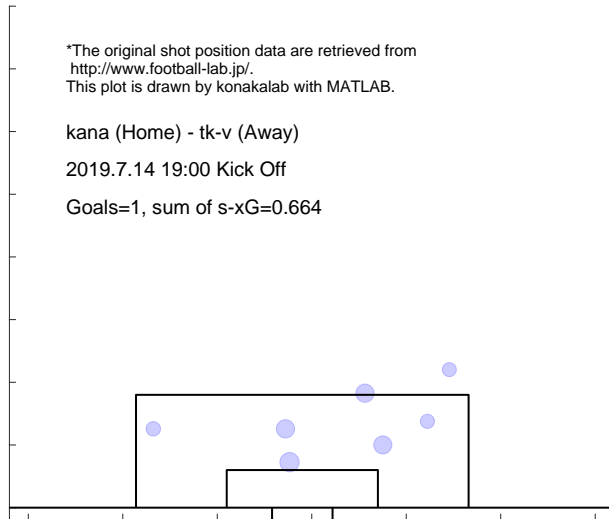

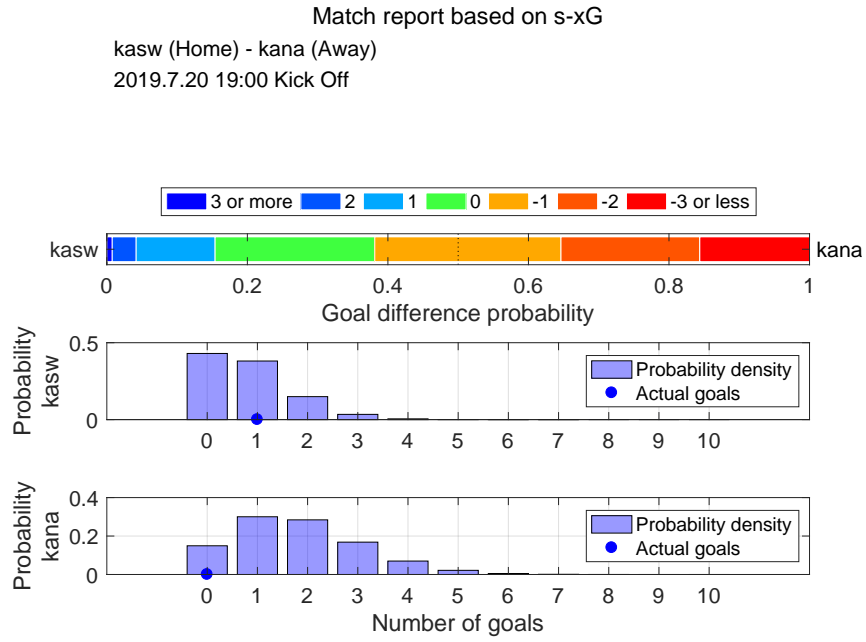

Shot distribution and s-xG, kasw



Shot distribution and s-xG, kana

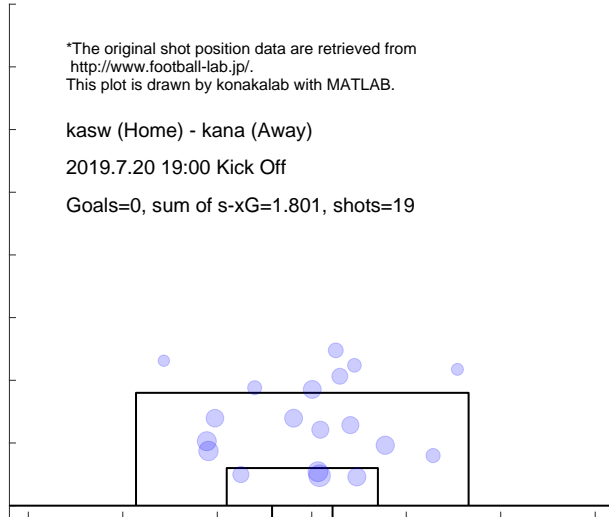

Match report based on s-xG
 ehim (Home) - kana (Away)
 2019.7.27 19:00 Kick Off

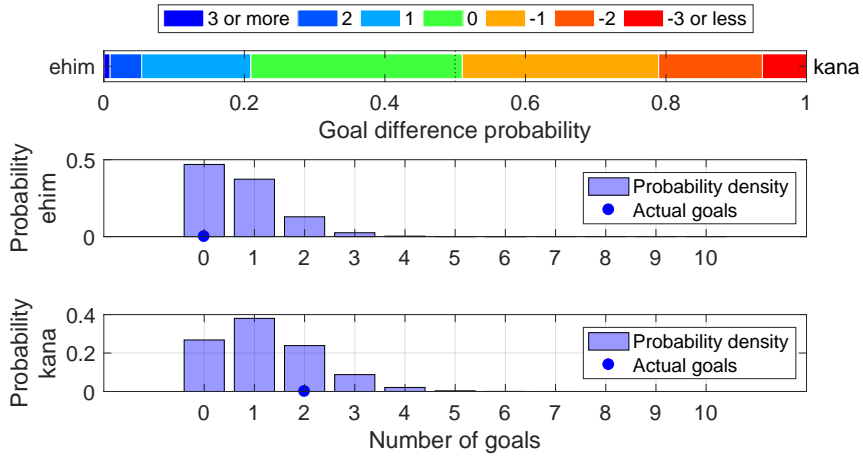

Shot distribution and s-xG, ehim

*The original shot position data are retrieved from <http://www.football-lab.jp/>.
 This plot is drawn by konakalab with MATLAB.

ehim (Home) - kana (Away)
 2019.7.27 19:00 Kick Off

Goals=0, sum of s-xG=0.721, shots=8

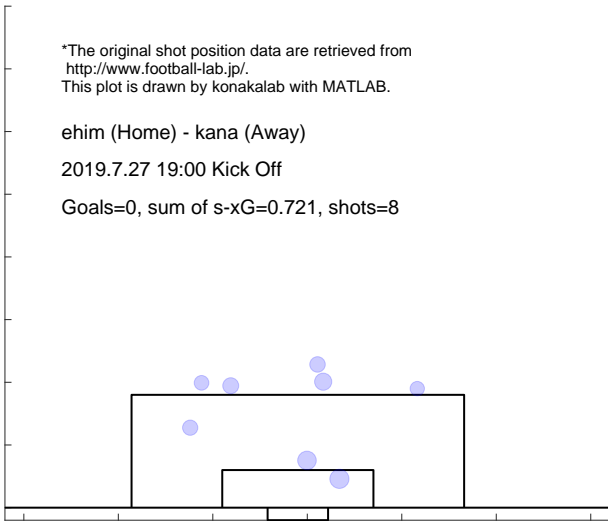

Shot distribution and s-xG, kana

*The original shot position data are retrieved from <http://www.football-lab.jp/>.
 This plot is drawn by konakalab with MATLAB.

ehim (Home) - kana (Away)
 2019.7.27 19:00 Kick Off

Goals=2, sum of s-xG=1.226, shots=11

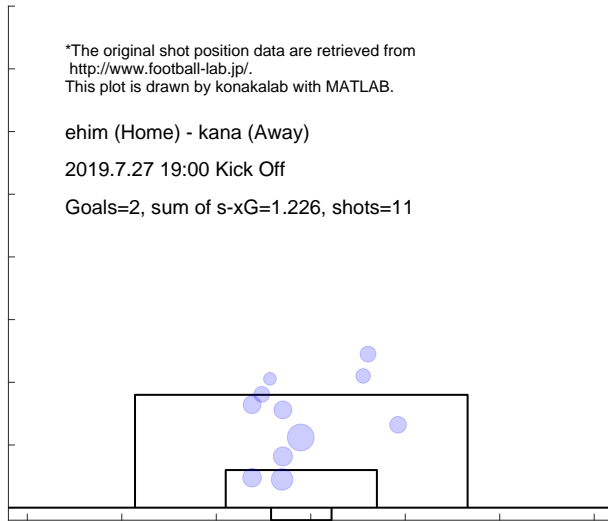

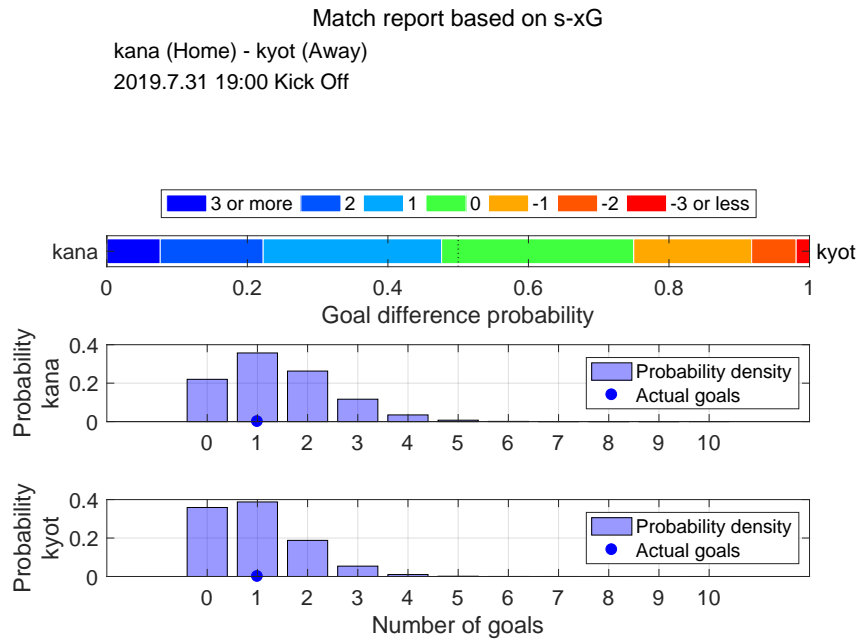

Shot distribution and s-xG, kana

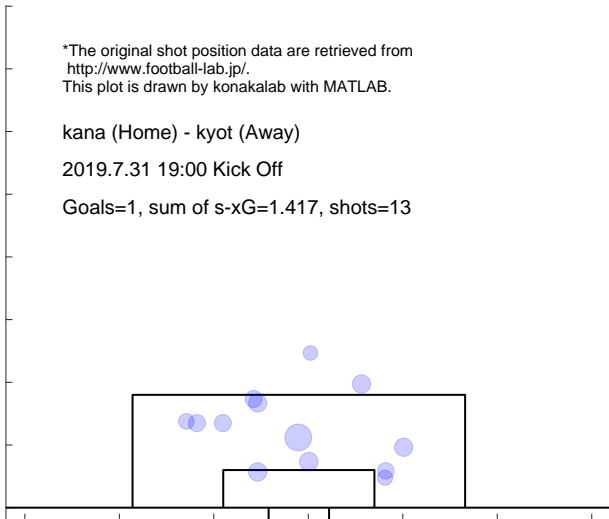

Shot distribution and s-xG, kyot

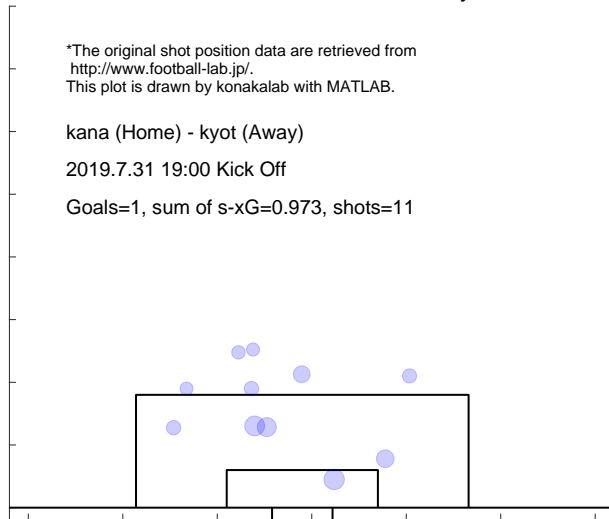

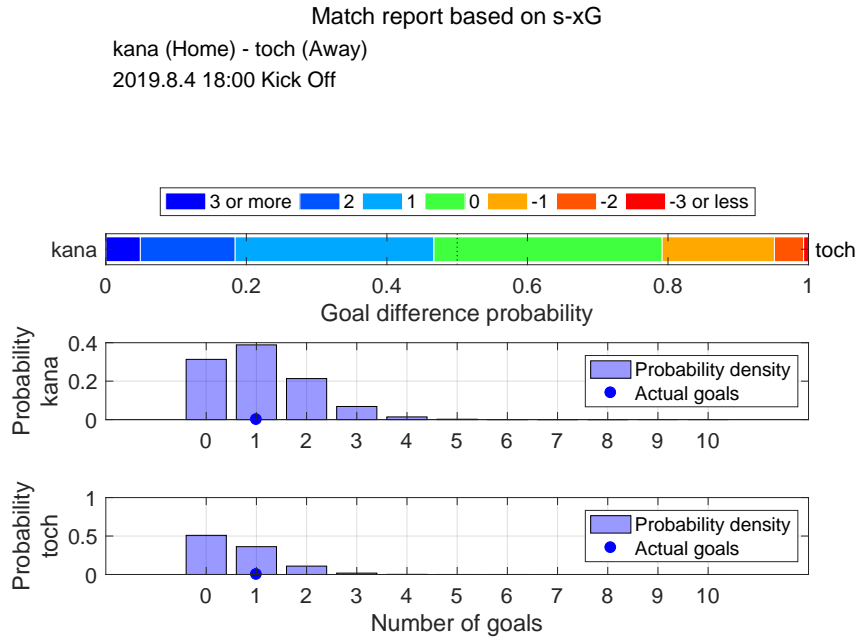

Shot distribution and s-xG, kana

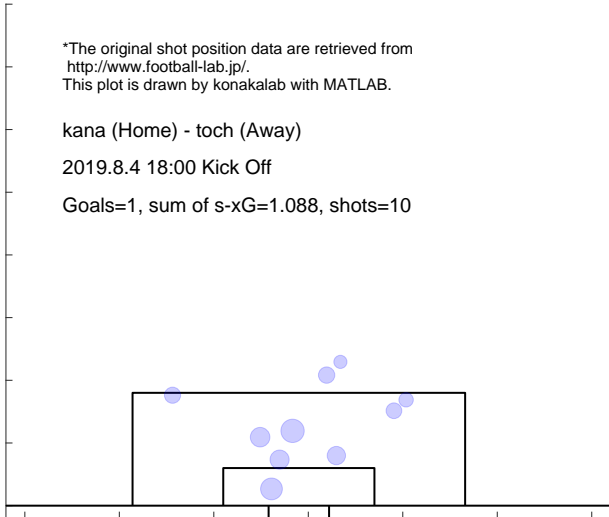

Shot distribution and s-xG, toch

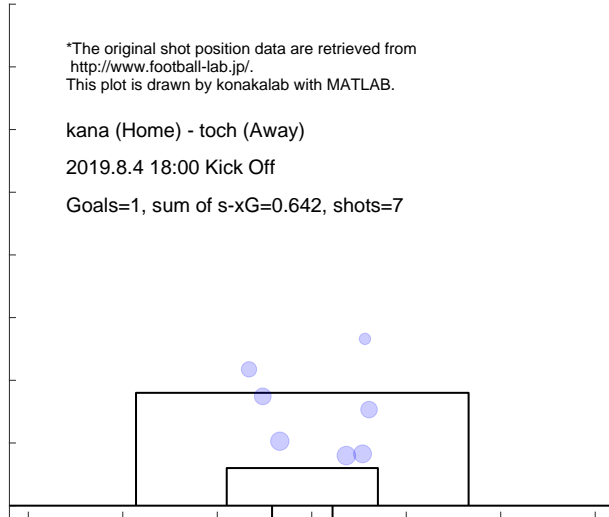

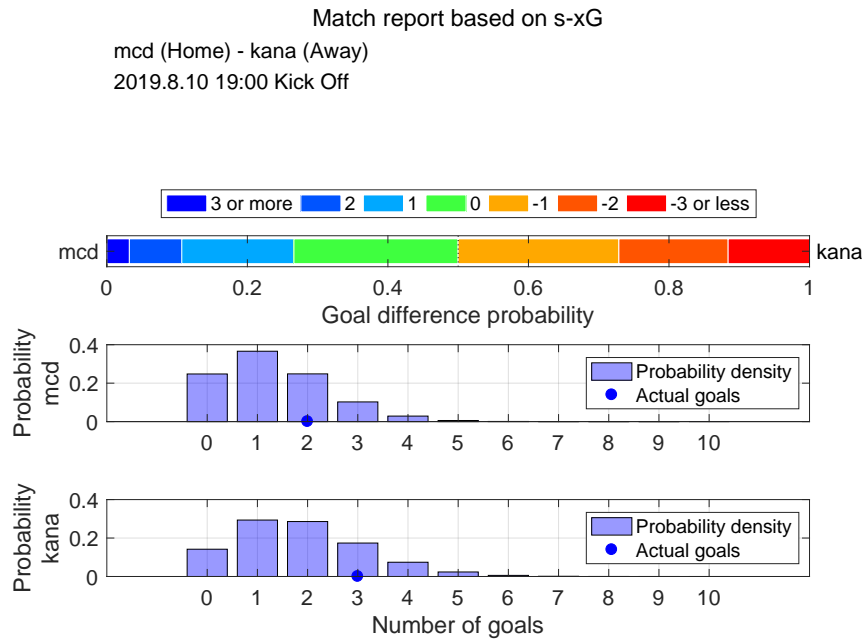

Shot distribution and s-xG, mcd

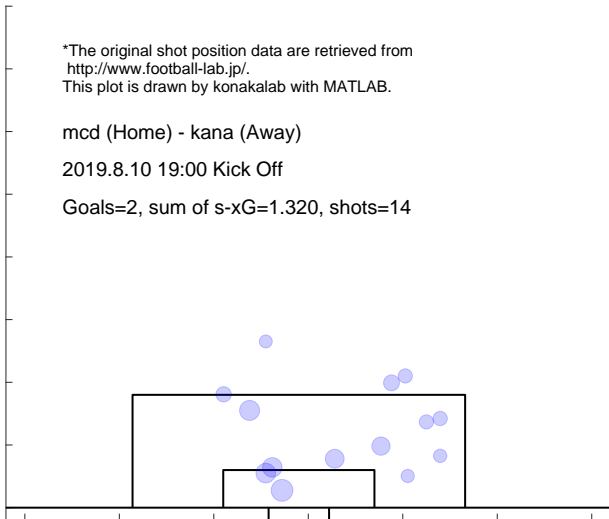

Shot distribution and s-xG, kana

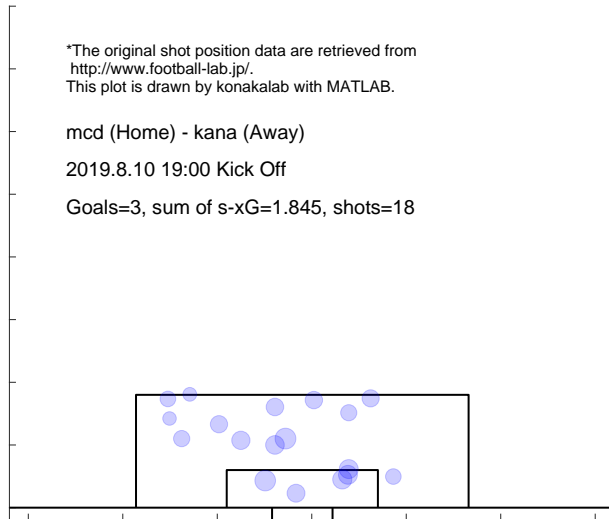

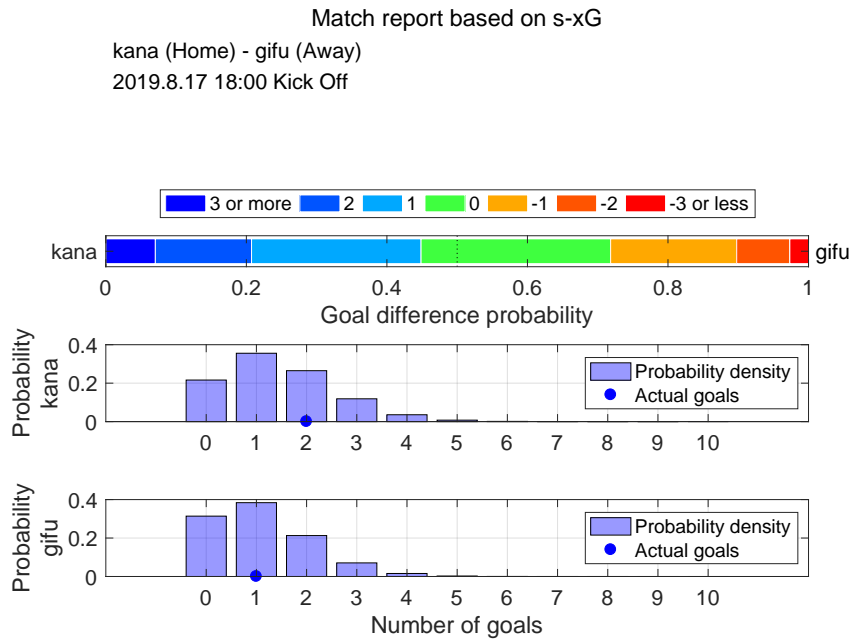

Shot distribution and s-xG, kana

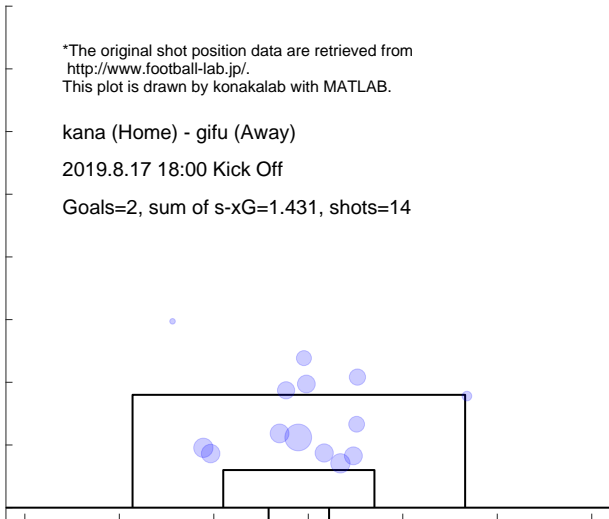

Shot distribution and s-xG, gifu

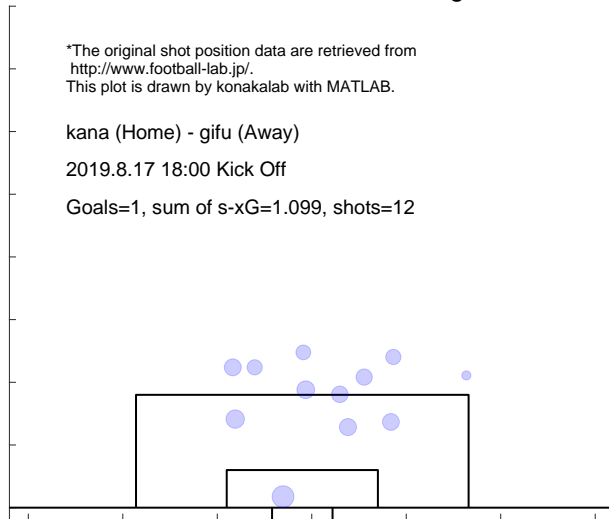

Match report based on s-xG

niig (Home) - kana (Away)
 2019.8.24 19:00 Kick Off

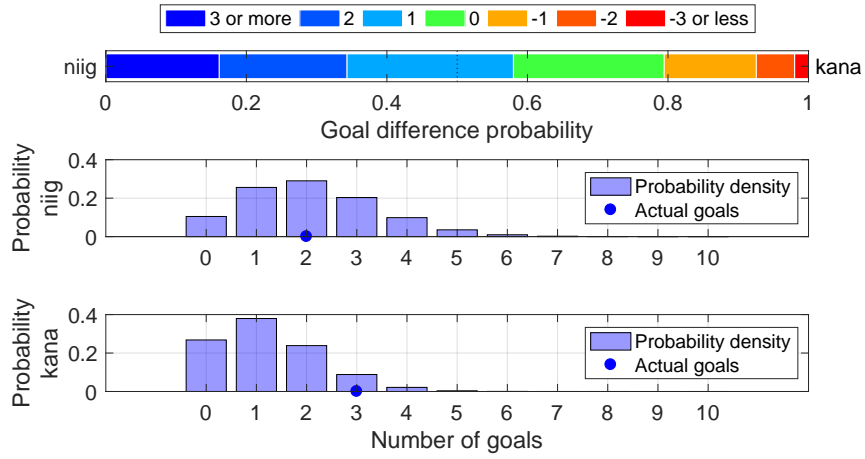

Shot distribution and s-xG, niig

*The original shot position data are retrieved from <http://www.football-lab.jp/>.
 This plot is drawn by konakalab with MATLAB.

niig (Home) - kana (Away)
 2019.8.24 19:00 Kick Off
 Goals=2, sum of s-xG=2.092, shots=20

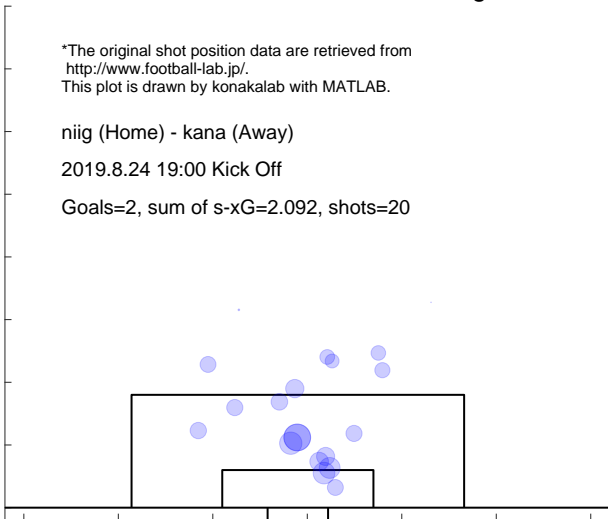

Shot distribution and s-xG, kana

*The original shot position data are retrieved from <http://www.football-lab.jp/>.
 This plot is drawn by konakalab with MATLAB.

niig (Home) - kana (Away)
 2019.8.24 19:00 Kick Off
 Goals=3, sum of s-xG=1.228, shots=11

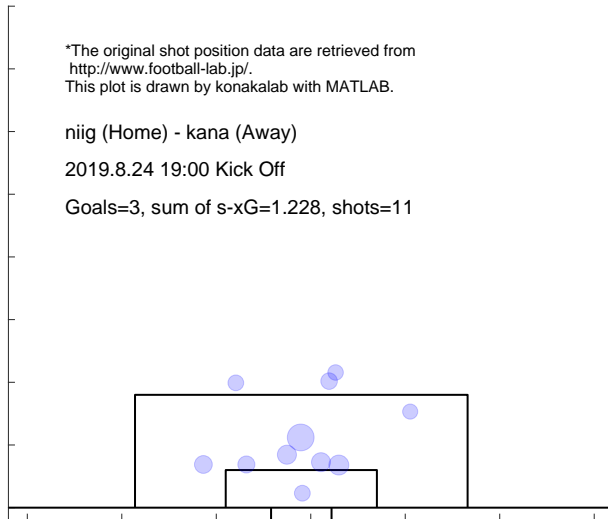

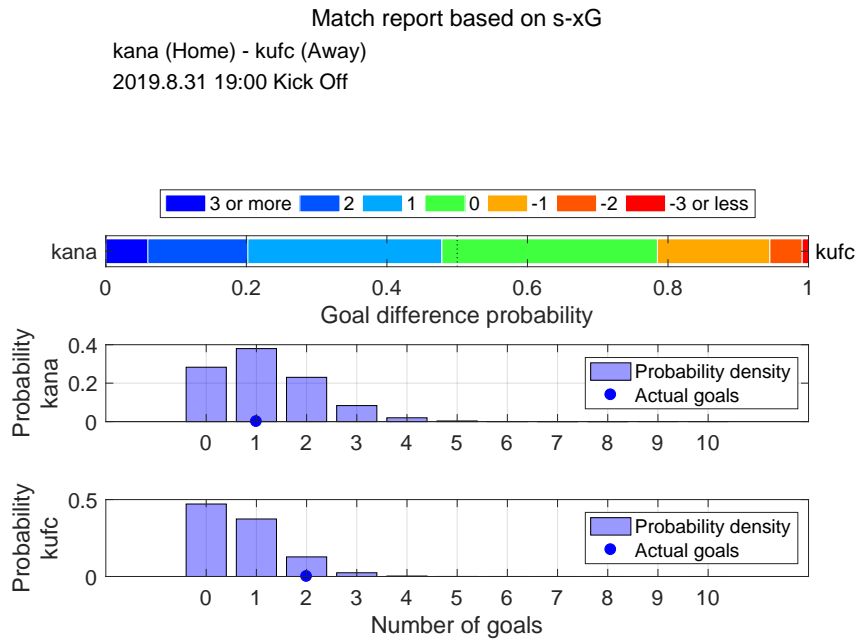

Shot distribution and s-xG, kana

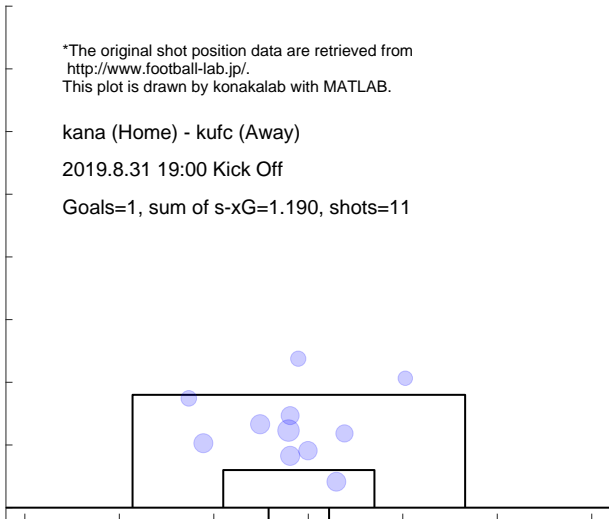

Shot distribution and s-xG, kufc

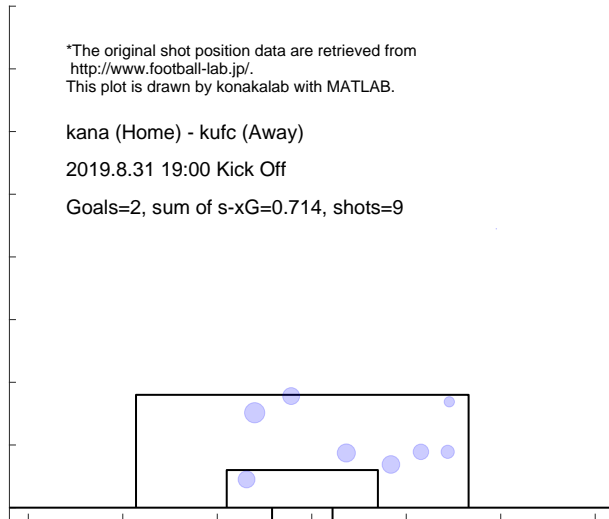

Match report based on s-xG

mito (Home) - kana (Away)
 2019.9.8 18:00 Kick Off

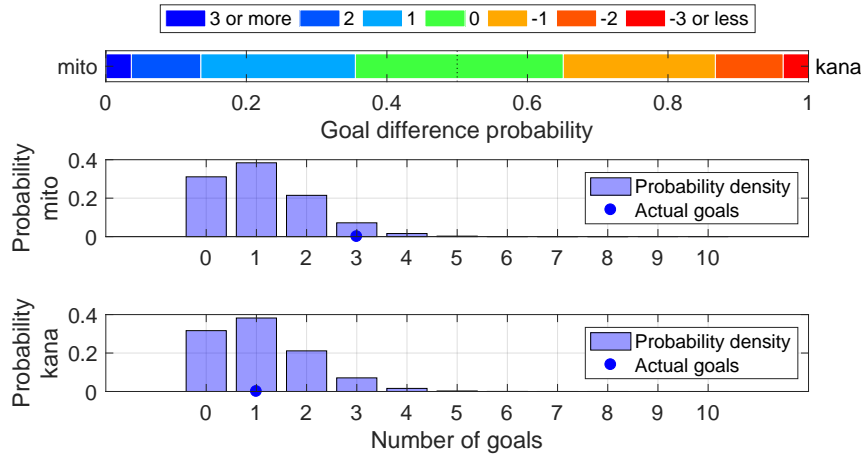

Shot distribution and s-xG, mito

*The original shot position data are retrieved from <http://www.football-lab.jp/>.
 This plot is drawn by konakalab with MATLAB.

mito (Home) - kana (Away)
 2019.9.8 18:00 Kick Off
 Goals=3, sum of s-xG=1.106, shots=13

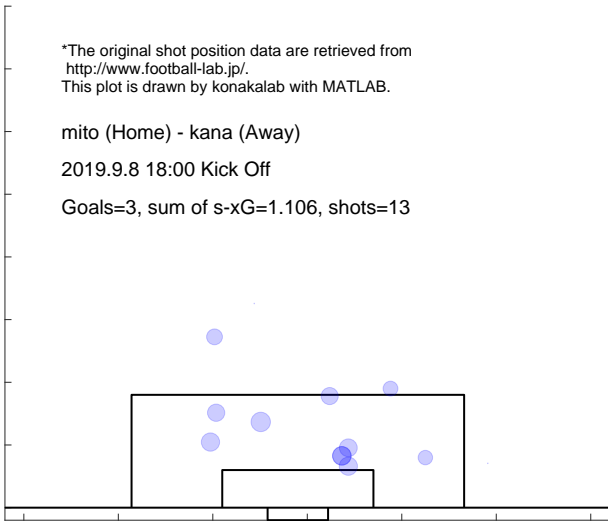

Shot distribution and s-xG, kana

*The original shot position data are retrieved from <http://www.football-lab.jp/>.
 This plot is drawn by konakalab with MATLAB.

mito (Home) - kana (Away)
 2019.9.8 18:00 Kick Off
 Goals=1, sum of s-xG=1.097, shots=13

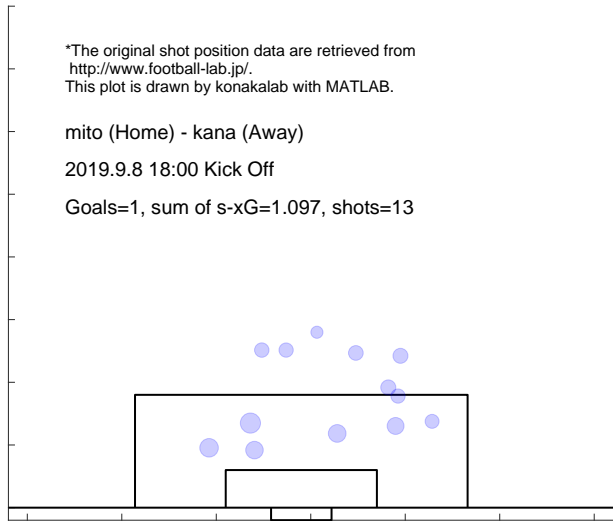

Match report based on s-xG

kana (Home) - ryuk (Away)
 2019.9.14 18:00 Kick Off

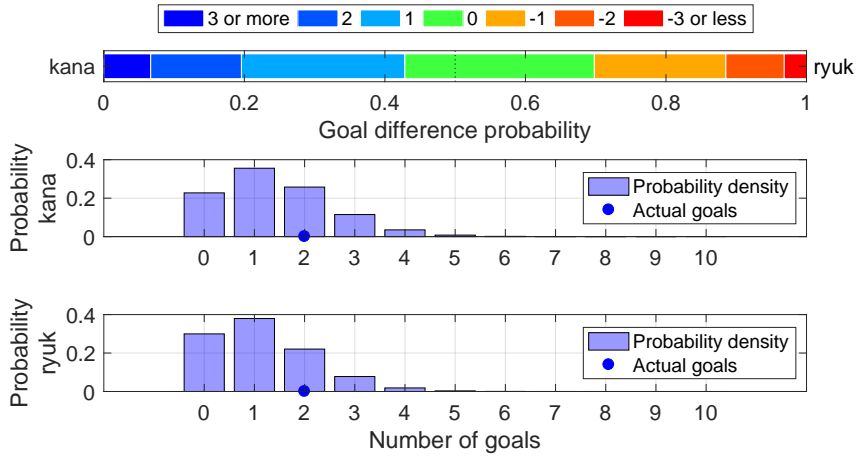

Shot distribution and s-xG, kana

*The original shot position data are retrieved from <http://www.football-lab.jp/>.
 This plot is drawn by konakalab with MATLAB.

kana (Home) - ryuk (Away)
 2019.9.14 18:00 Kick Off
 Goals=2, sum of s-xG=1.404, shots=15

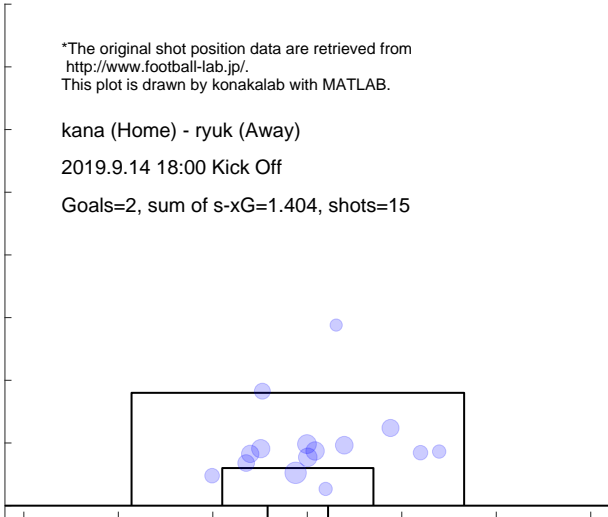

Shot distribution and s-xG, ryuk

*The original shot position data are retrieved from <http://www.football-lab.jp/>.
 This plot is drawn by konakalab with MATLAB.

kana (Home) - ryuk (Away)
 2019.9.14 18:00 Kick Off
 Goals=2, sum of s-xG=1.148, shots=13

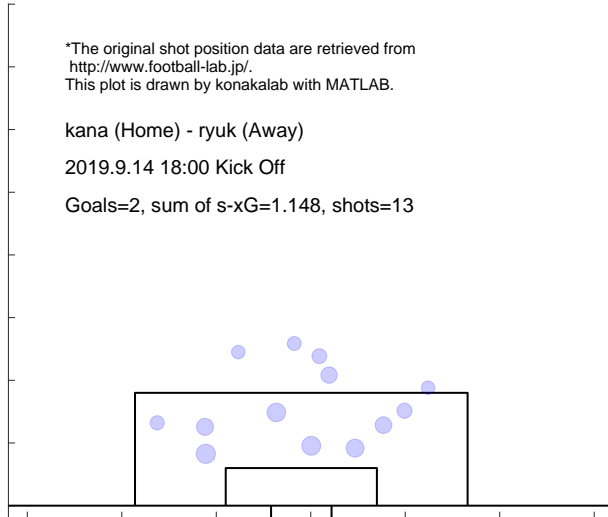

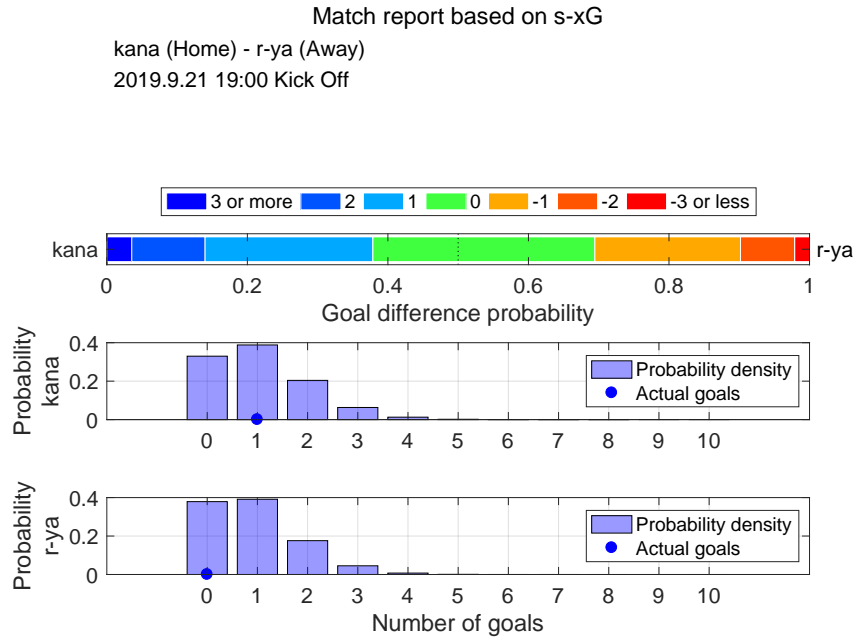

Shot distribution and s-xG, kana

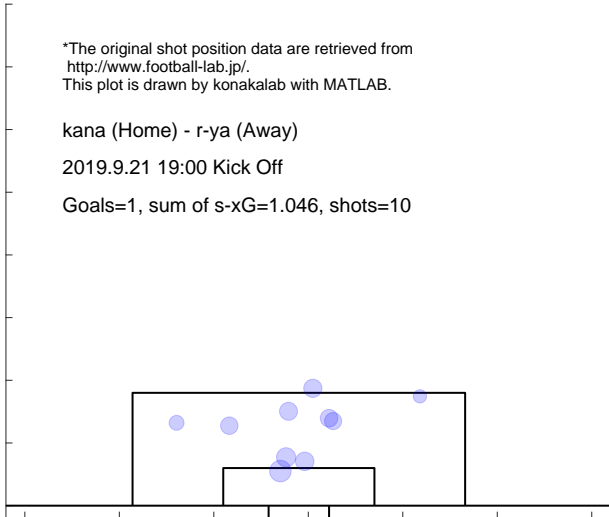

Shot distribution and s-xG, r-ya

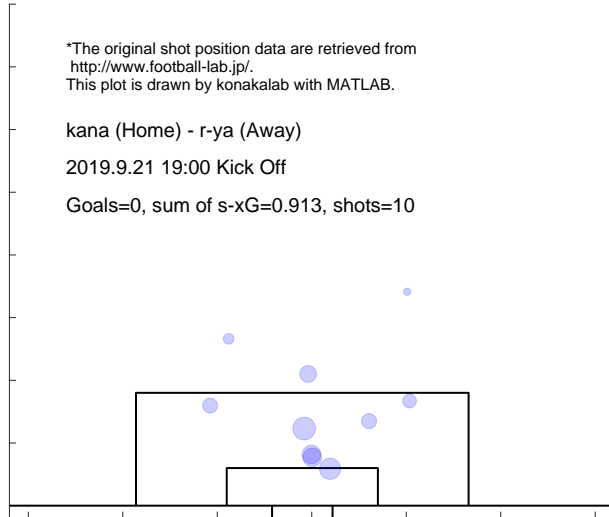

Match report based on s-xG
 toku (Home) - kana (Away)
 2019.9.28 19:00 Kick Off

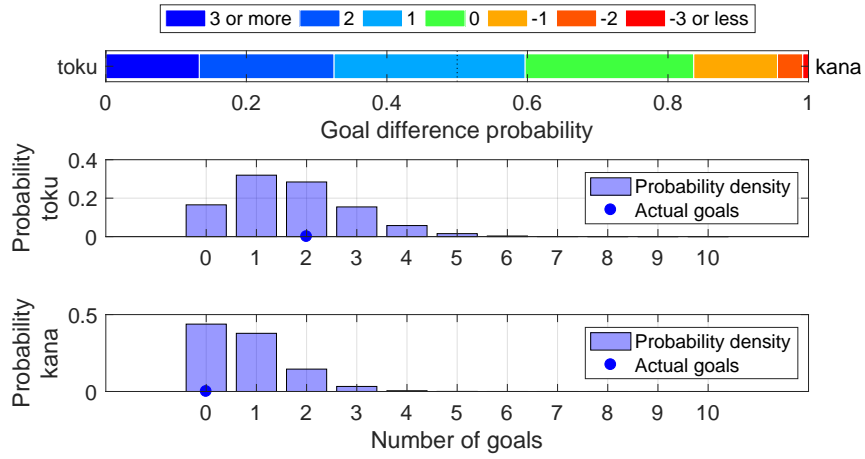

Shot distribution and s-xG, toku

*The original shot position data are retrieved from <http://www.football-lab.jp/>.
 This plot is drawn by konakalab with MATLAB.

toku (Home) - kana (Away)
 2019.9.28 19:00 Kick Off
 Goals=2, sum of s-xG=1.681, shots=16

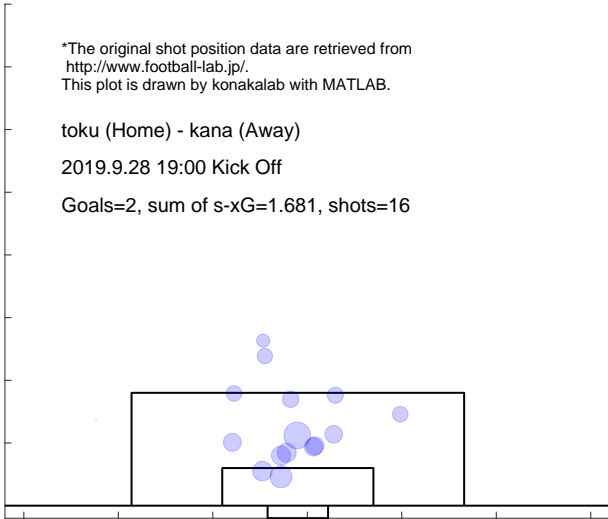

Shot distribution and s-xG, kana

*The original shot position data are retrieved from <http://www.football-lab.jp/>.
 This plot is drawn by konakalab with MATLAB.

toku (Home) - kana (Away)
 2019.9.28 19:00 Kick Off
 Goals=0, sum of s-xG=0.790, shots=10

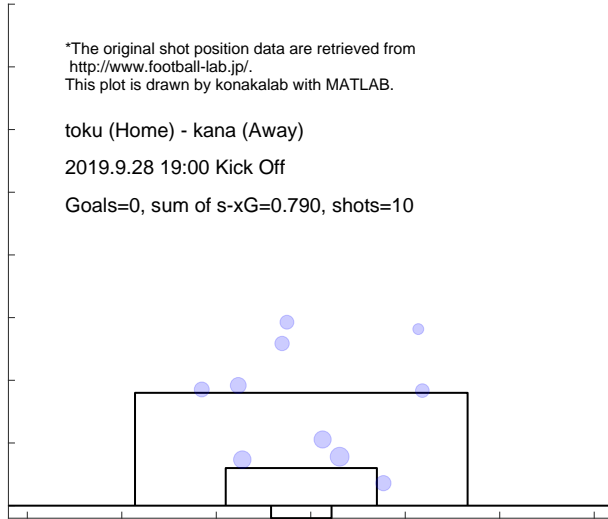

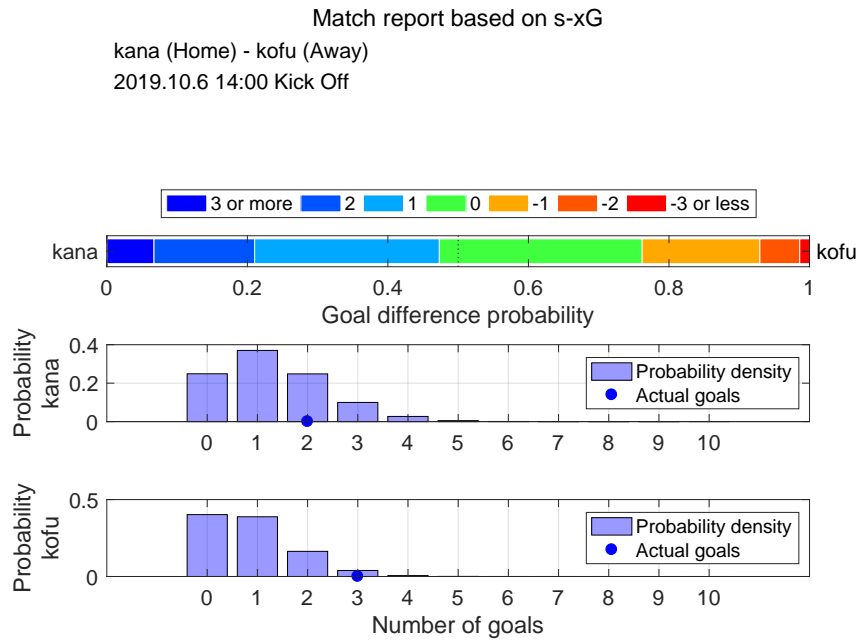

Shot distribution and s-xG, kana

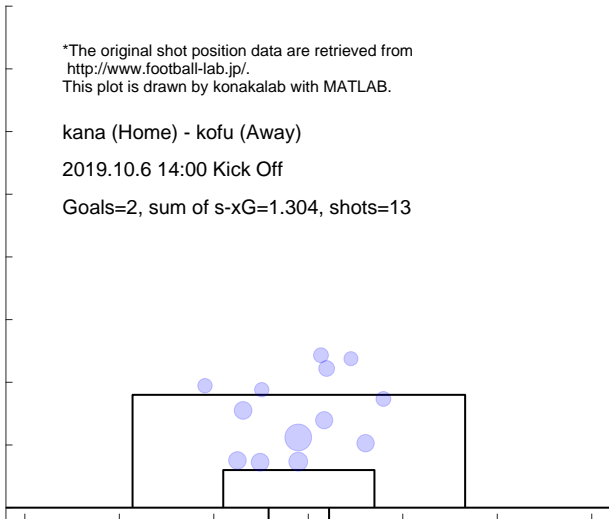

Shot distribution and s-xG, kofu

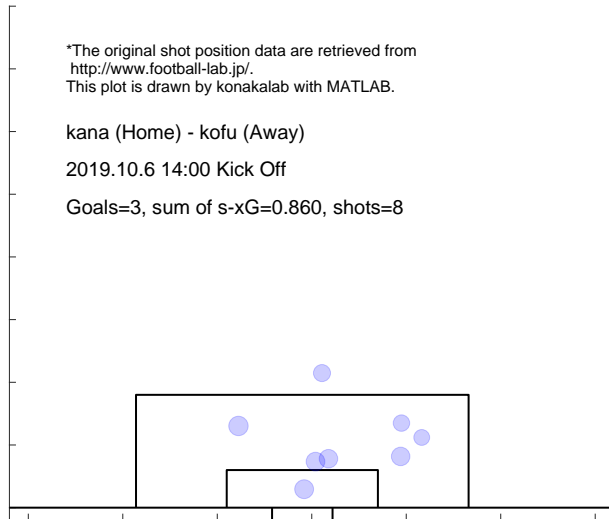

Match report based on s-xG

y-fc (Home) - kana (Away)
 2019.10.15 19:00 Kick Off

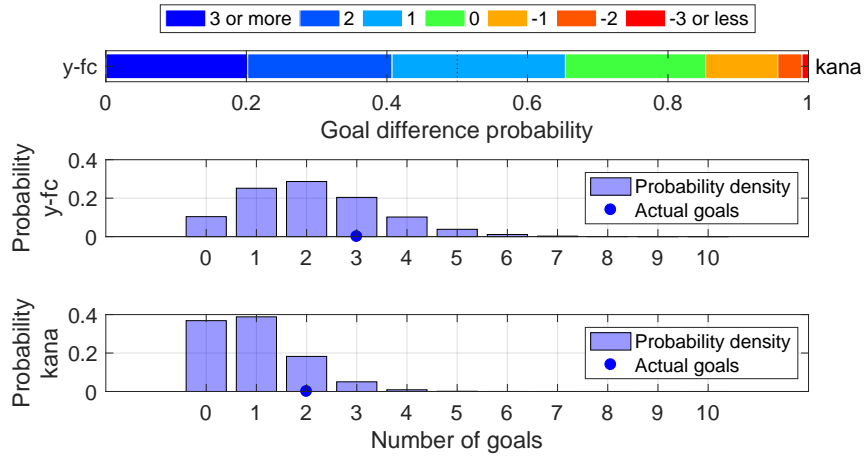

Shot distribution and s-xG, y-fc

*The original shot position data are retrieved from <http://www.football-lab.jp/>.
 This plot is drawn by konakalab with MATLAB.

y-fc (Home) - kana (Away)
 2019.10.15 19:00 Kick Off
 Goals=3, sum of s-xG=2.122, shots=22

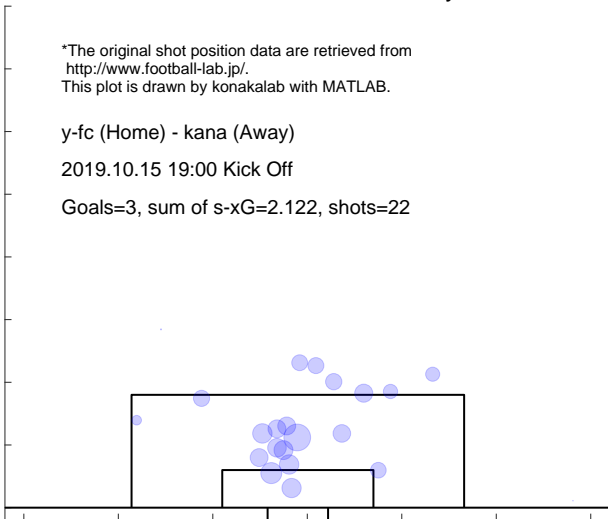

Shot distribution and s-xG, kana

*The original shot position data are retrieved from <http://www.football-lab.jp/>.
 This plot is drawn by konakalab with MATLAB.

y-fc (Home) - kana (Away)
 2019.10.15 19:00 Kick Off
 Goals=2, sum of s-xG=0.947, shots=11

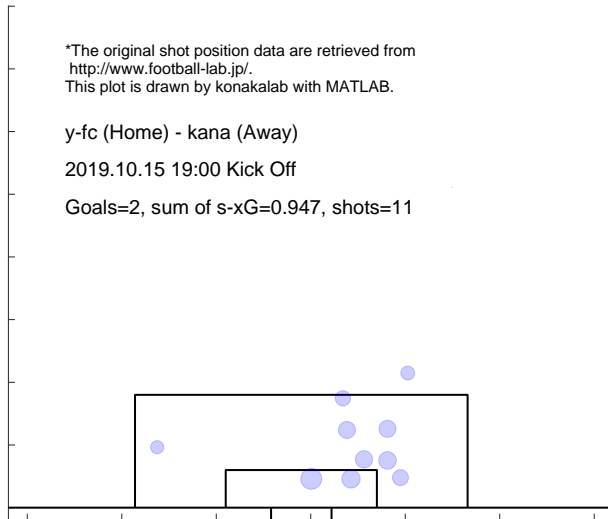

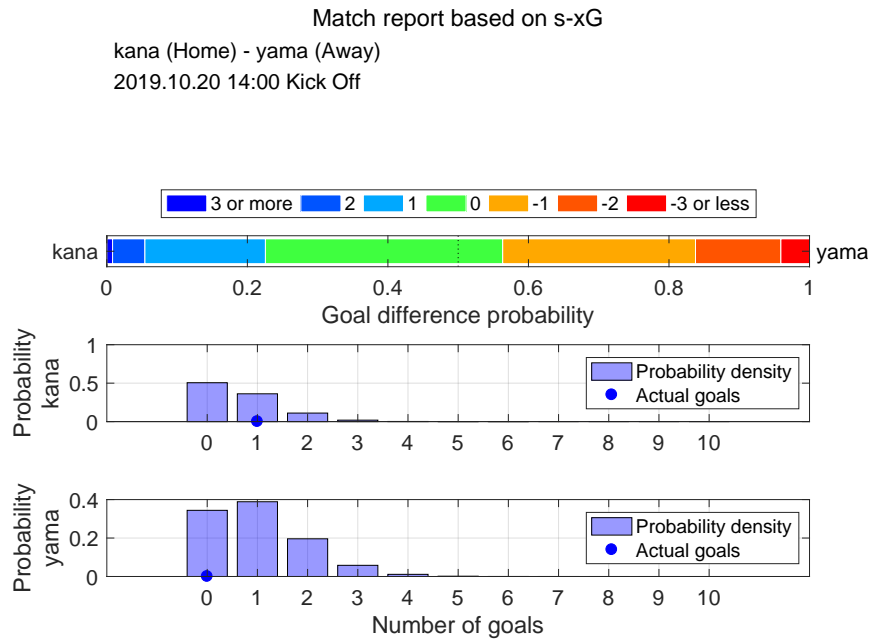

Shot distribution and s-xG, kana

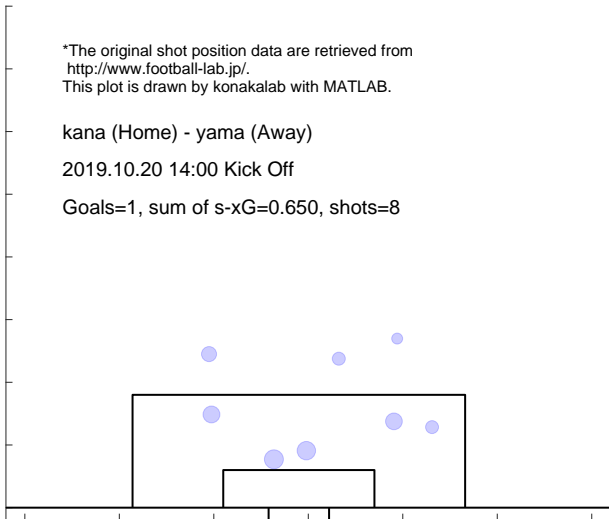

Shot distribution and s-xG, yama

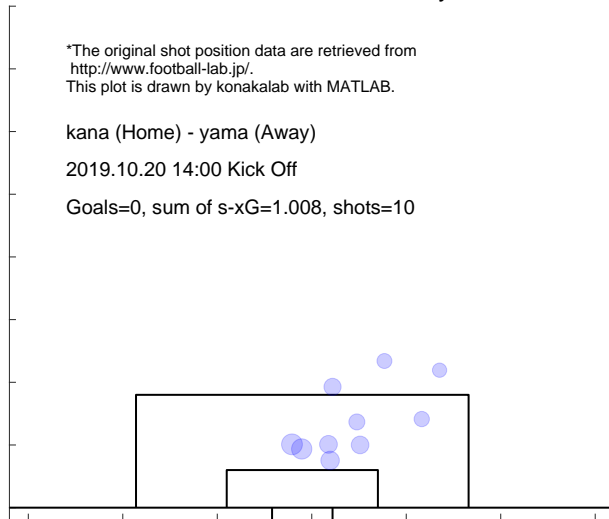

Match report based on s-xG
 ngsk (Home) - kana (Away)
 2019.10.27 14:00 Kick Off

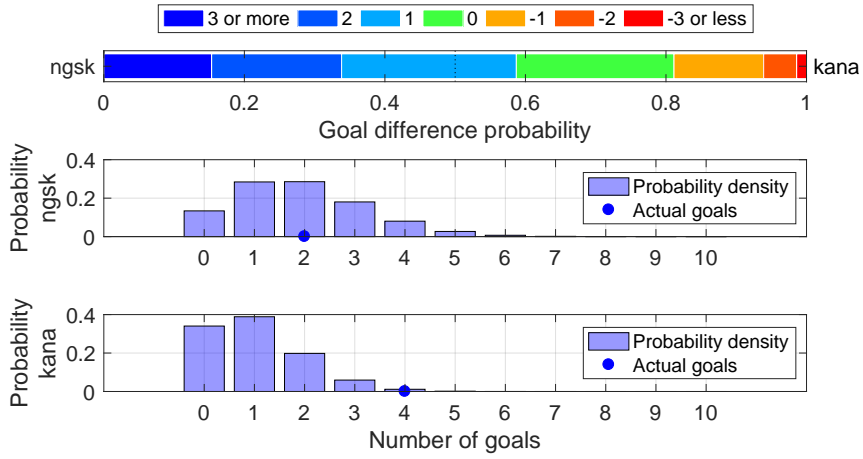

Shot distribution and s-xG, ngsk

*The original shot position data are retrieved from <http://www.football-lab.jp/>.
 This plot is drawn by konakalab with MATLAB.

ngsk (Home) - kana (Away)
 2019.10.27 14:00 Kick Off
 Goals=2, sum of s-xG=1.906, shots=22

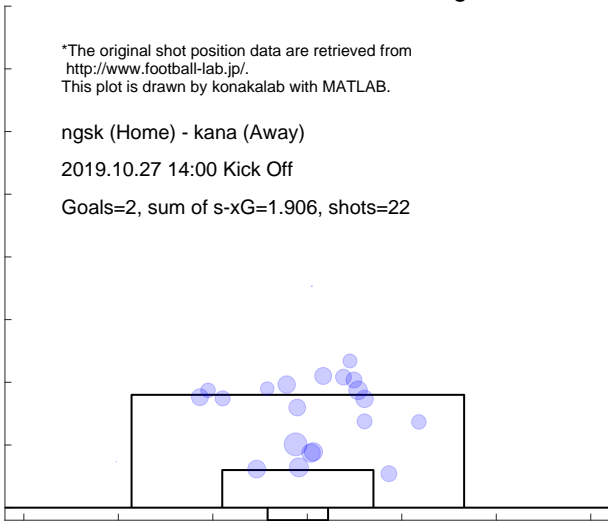

Shot distribution and s-xG, kana

*The original shot position data are retrieved from <http://www.football-lab.jp/>.
 This plot is drawn by konakalab with MATLAB.

ngsk (Home) - kana (Away)
 2019.10.27 14:00 Kick Off
 Goals=4, sum of s-xG=1.018, shots=10

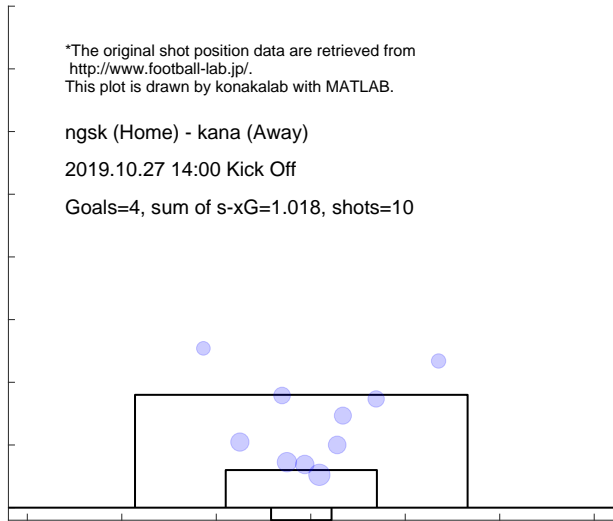

Match report based on s-xG
 chib (Home) - kana (Away)
 2019.11.3 14:00 Kick Off

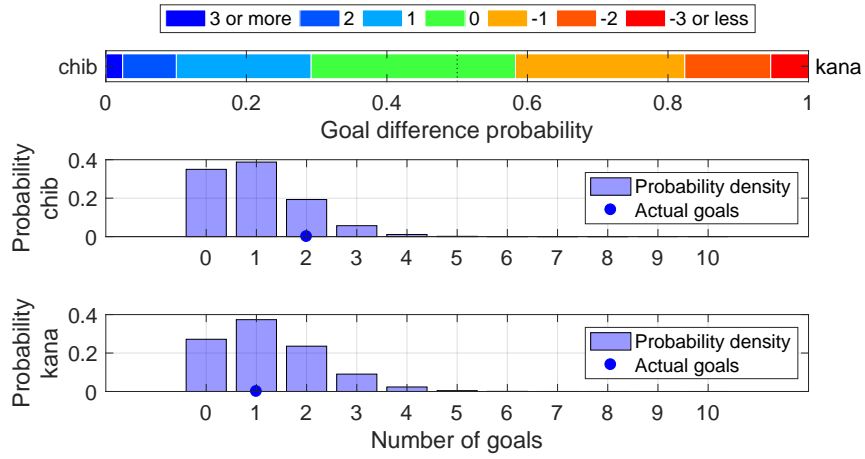

Shot distribution and s-xG, chib

*The original shot position data are retrieved from <http://www.football-lab.jp/>.
 This plot is drawn by konakalab with MATLAB.

chib (Home) - kana (Away)
 2019.11.3 14:00 Kick Off
 Goals=2, sum of s-xG=0.996, shots=11

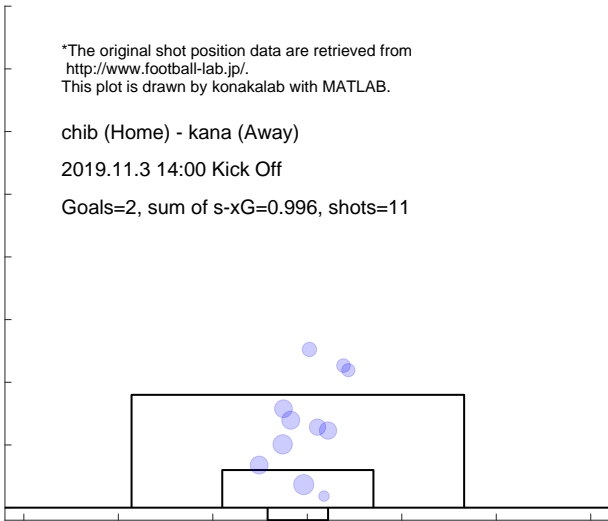

Shot distribution and s-xG, kana

*The original shot position data are retrieved from <http://www.football-lab.jp/>.
 This plot is drawn by konakalab with MATLAB.

chib (Home) - kana (Away)
 2019.11.3 14:00 Kick Off
 Goals=1, sum of s-xG=1.236, shots=14

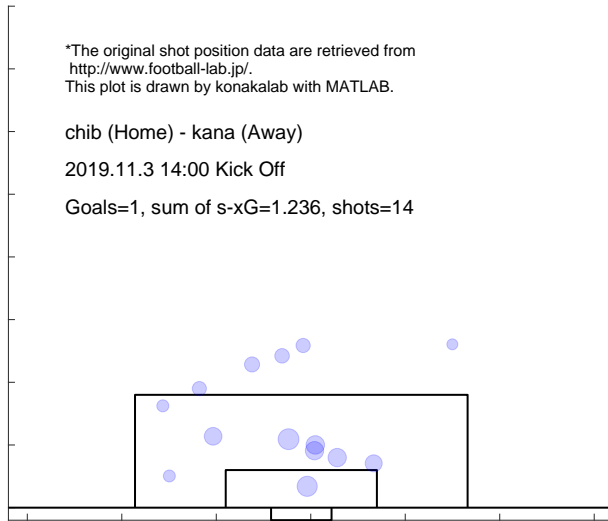

Match report based on s-xG

kana (Home) - okay (Away)
 2019.11.10 14:00 Kick Off

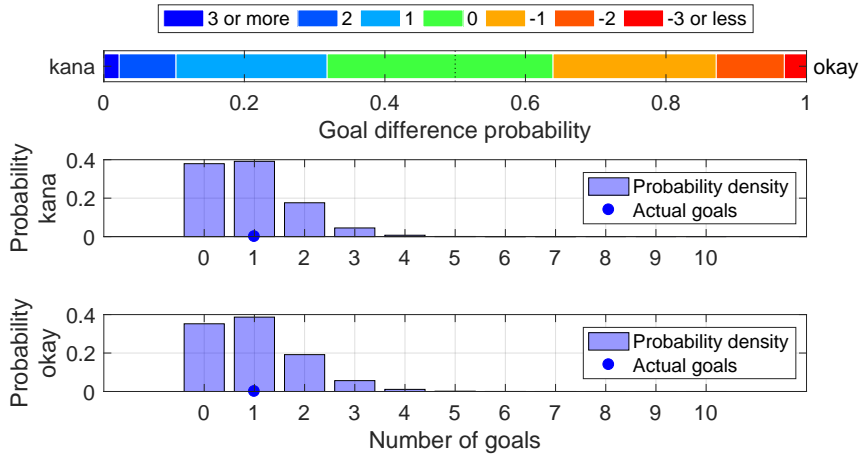

Shot distribution and s-xG, kana

*The original shot position data are retrieved from <http://www.football-lab.jp/>.
 This plot is drawn by konakalab with MATLAB.

kana (Home) - okay (Away)
 2019.11.10 14:00 Kick Off

Goals=1, sum of s-xG=0.912, shots=9

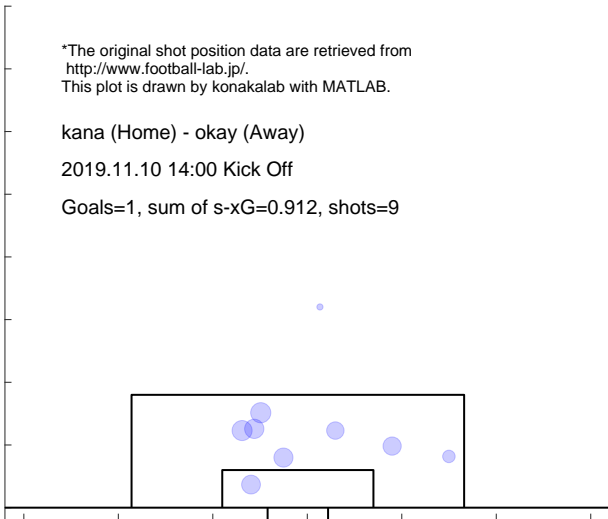

Shot distribution and s-xG, okay

*The original shot position data are retrieved from <http://www.football-lab.jp/>.
 This plot is drawn by konakalab with MATLAB.

kana (Home) - okay (Away)
 2019.11.10 14:00 Kick Off

Goals=1, sum of s-xG=0.992, shots=11

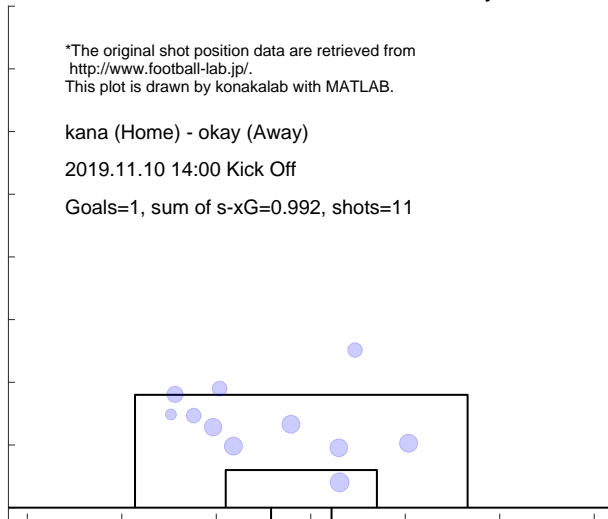

Match report based on s-xG
 fuku (Home) - kana (Away)
 2019.11.16 13:00 Kick Off

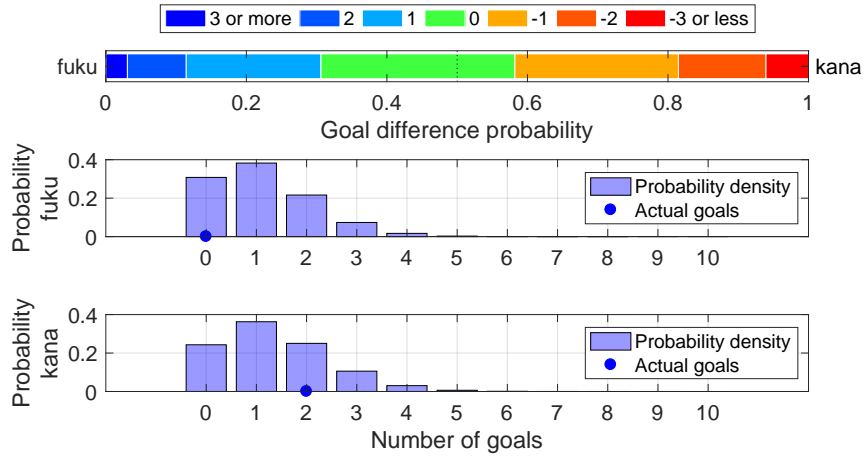

Shot distribution and s-xG, fuku

*The original shot position data are retrieved from <http://www.football-lab.jp/>.
 This plot is drawn by konakalab with MATLAB.

fuku (Home) - kana (Away)
 2019.11.16 13:00 Kick Off
 Goals=0, sum of s-xG=1.118, shots=12

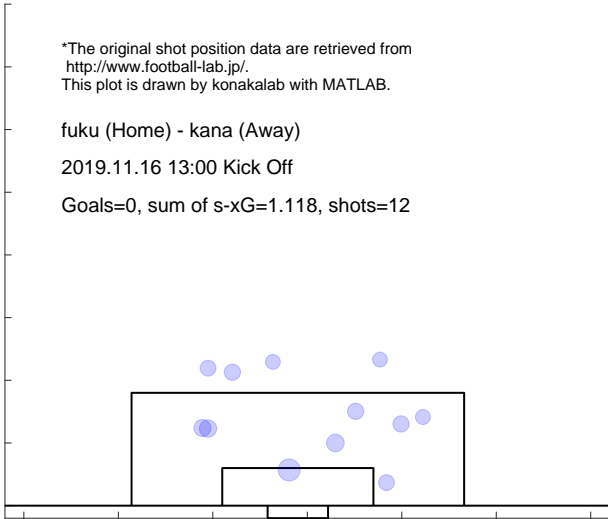

Shot distribution and s-xG, kana

*The original shot position data are retrieved from <http://www.football-lab.jp/>.
 This plot is drawn by konakalab with MATLAB.

fuku (Home) - kana (Away)
 2019.11.16 13:00 Kick Off
 Goals=2, sum of s-xG=1.342, shots=14

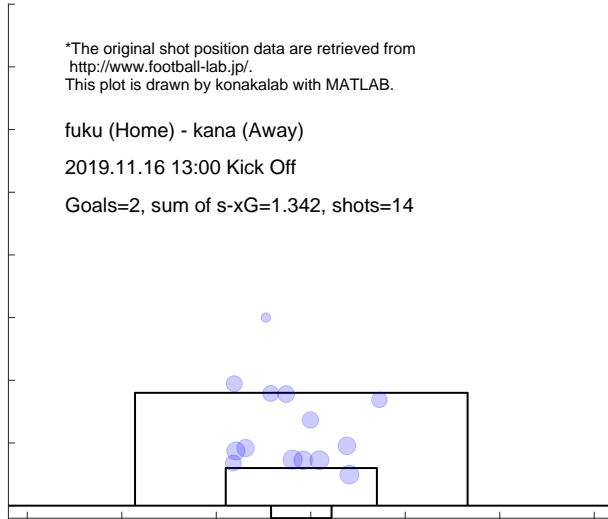

Match report based on s-xG

kana (Home) - omiy (Away)
2019.11.24 14:00 Kick Off

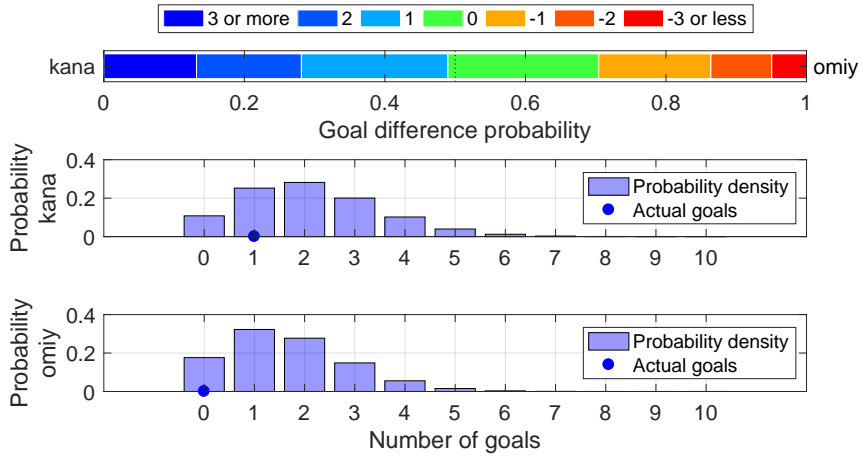

Shot distribution and s-xG, kana

*The original shot position data are retrieved from <http://www.football-lab.jp/>.
This plot is drawn by konakalab with MATLAB.

kana (Home) - omiy (Away)
2019.11.24 14:00 Kick Off

Goals=1, sum of s-xG=2.123, shots=26

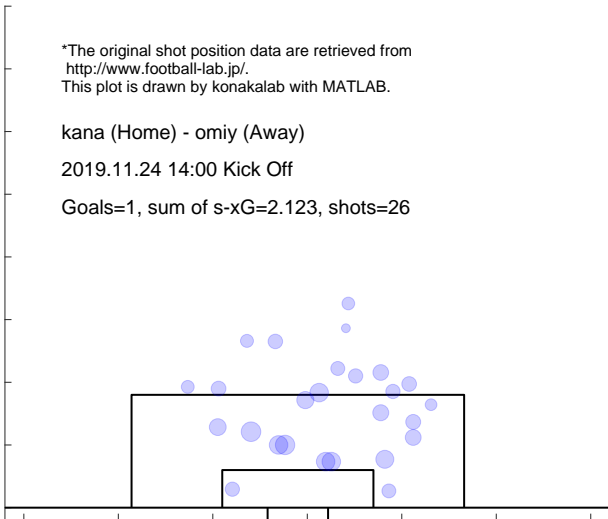

Shot distribution and s-xG, omiy

*The original shot position data are retrieved from <http://www.football-lab.jp/>.
This plot is drawn by konakalab with MATLAB.

kana (Home) - omiy (Away)
2019.11.24 14:00 Kick Off

Goals=0, sum of s-xG=1.648, shots=17

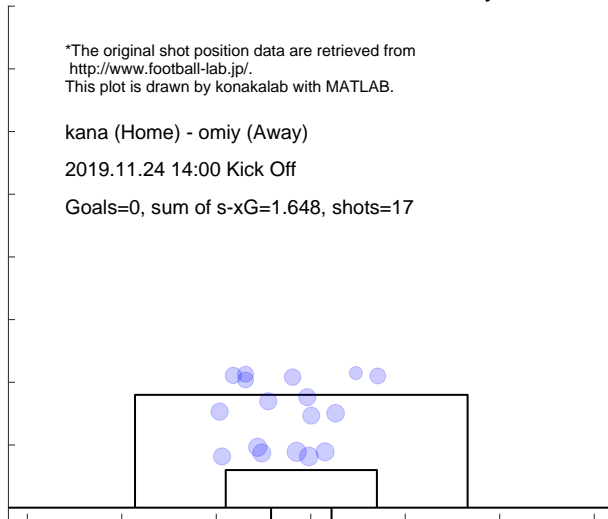

4.13 GIFU

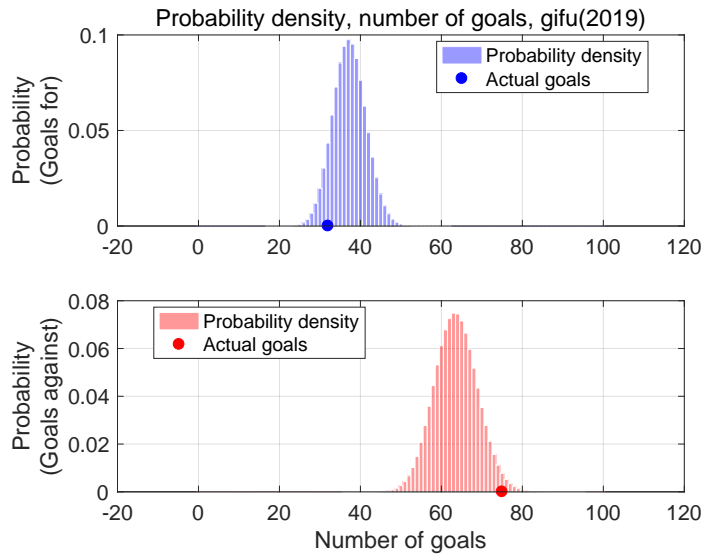

Shot for distribution and s-xG, gifu(2019)

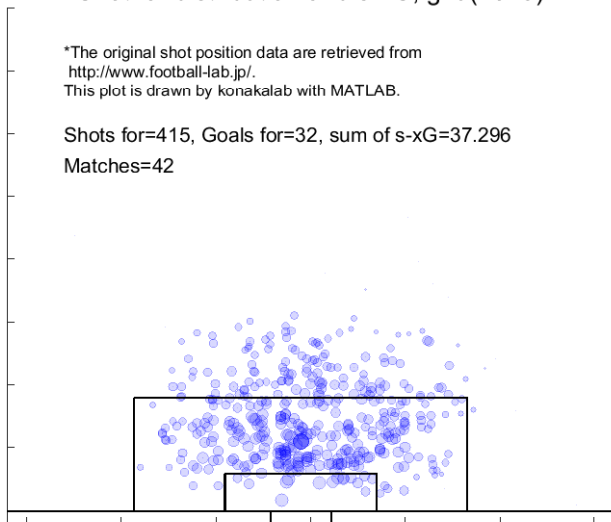

Shot against distribution and s-xG, gifu(2019)

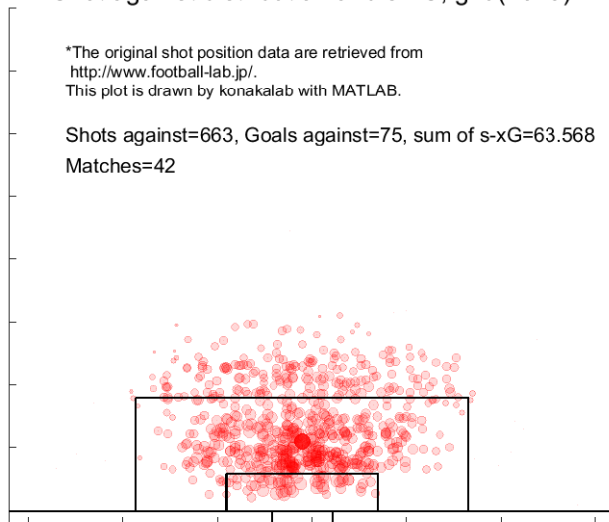

Match report based on s-xG
 gifu (Home) - yama (Away)
 2019.2.24 14:00 Kick Off

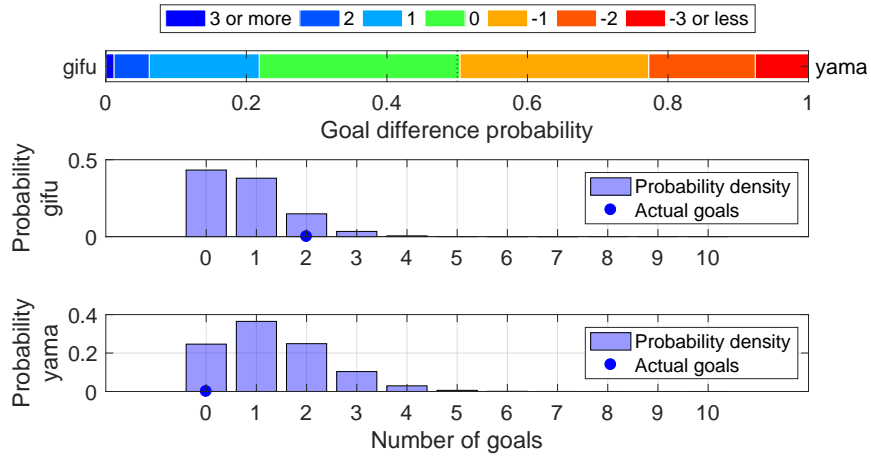

Shot distribution and s-xG, gifu

*The original shot position data are retrieved from <http://www.football-lab.jp/>. This plot is drawn by konakalab with MATLAB.

gifu (Home) - yama (Away)
 2019.2.24 14:00 Kick Off
 Goals=2, sum of s-xG=0.800

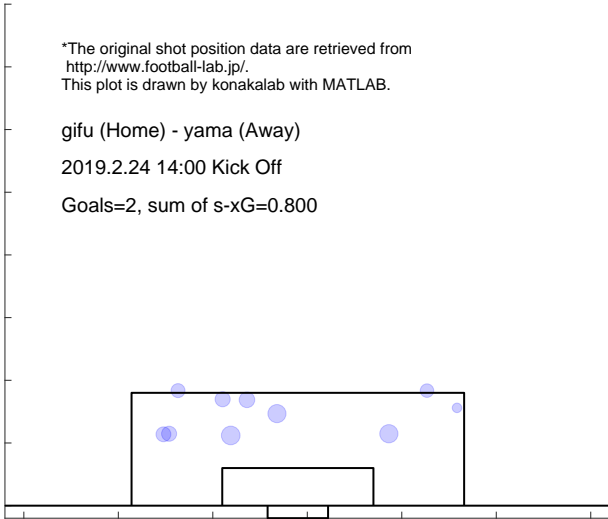

Shot distribution and s-xG, yama

*The original shot position data are retrieved from <http://www.football-lab.jp/>. This plot is drawn by konakalab with MATLAB.

gifu (Home) - yama (Away)
 2019.2.24 14:00 Kick Off
 Goals=0, sum of s-xG=1.328

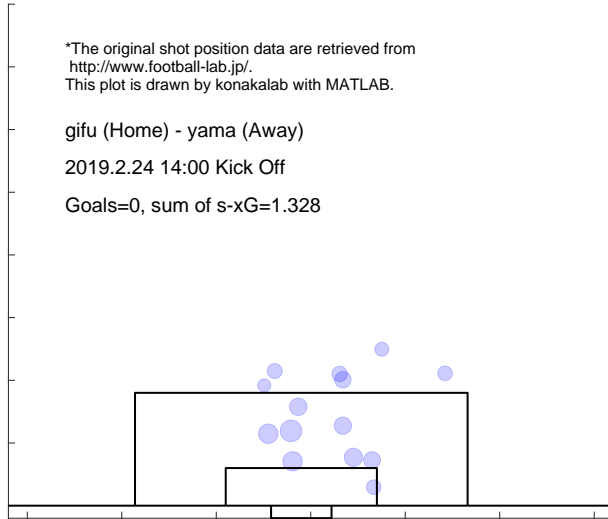

Match report based on s-xG

toku (Home) - gifu (Away)
2019.3.3 14:00 Kick Off

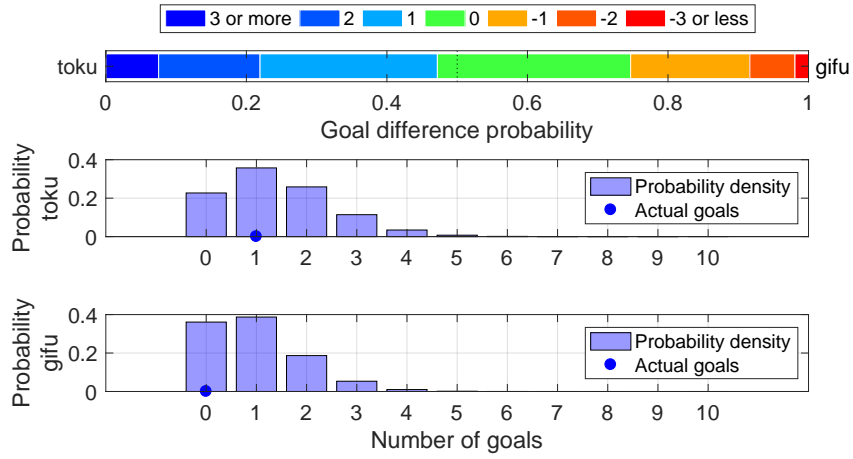

Shot distribution and s-xG, toku

*The original shot position data are retrieved from <http://www.football-lab.jp/>.
This plot is drawn by konakalab with MATLAB.

toku (Home) - gifu (Away)
2019.3.3 14:00 Kick Off
Goals=1, sum of s-xG=1.399

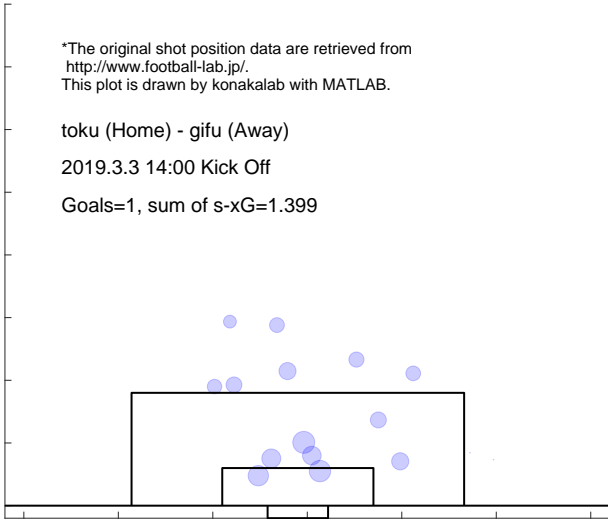

Shot distribution and s-xG, gifu

*The original shot position data are retrieved from <http://www.football-lab.jp/>.
This plot is drawn by konakalab with MATLAB.

toku (Home) - gifu (Away)
2019.3.3 14:00 Kick Off
Goals=0, sum of s-xG=0.969

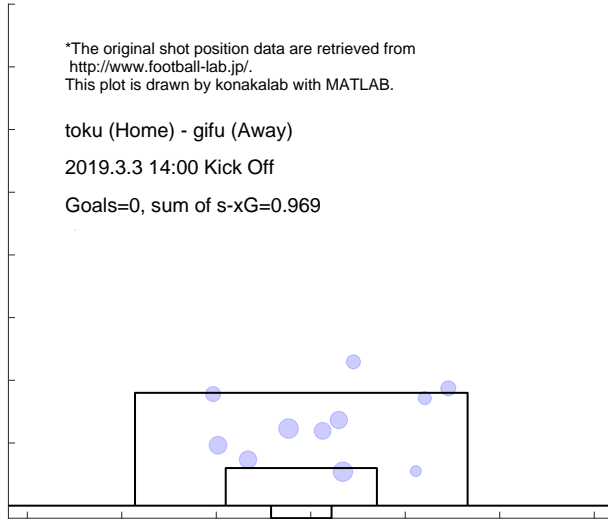

Match report based on s-xG

gifu (Home) - okay (Away)
 2019.3.9 15:00 Kick Off

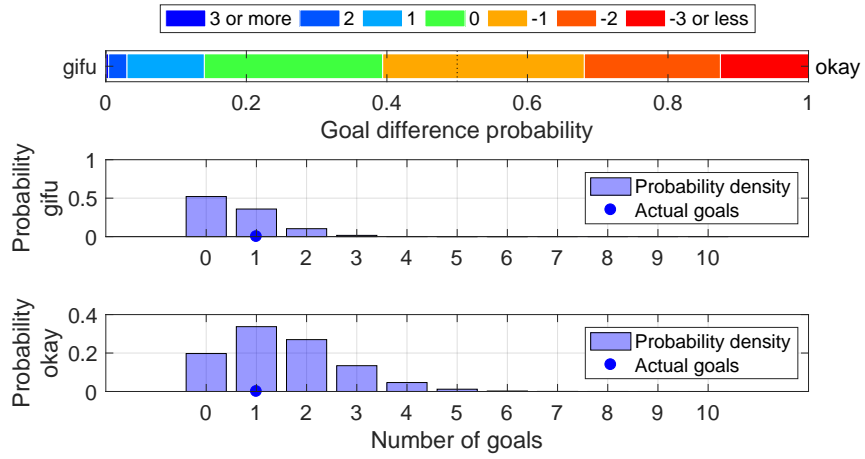

Shot distribution and s-xG, gifu

*The original shot position data are retrieved from <http://www.football-lab.jp/>.
 This plot is drawn by konakalab with MATLAB.

gifu (Home) - okay (Away)
 2019.3.9 15:00 Kick Off
 Goals=1, sum of s-xG=0.619



Shot distribution and s-xG, okay

*The original shot position data are retrieved from <http://www.football-lab.jp/>.
 This plot is drawn by konakalab with MATLAB.

gifu (Home) - okay (Away)
 2019.3.9 15:00 Kick Off
 Goals=1, sum of s-xG=1.543

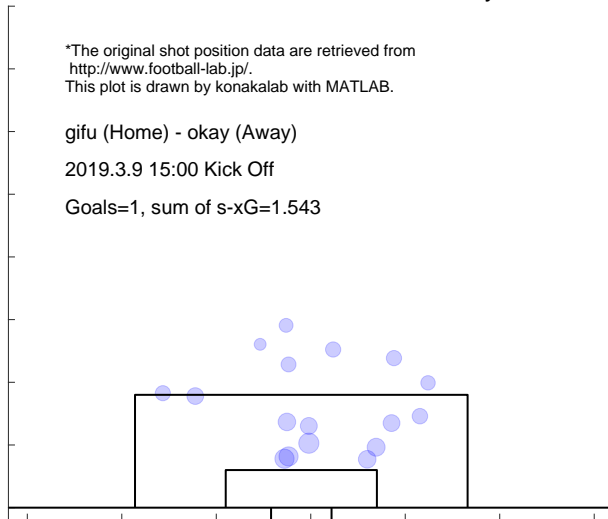

Match report based on s-xG
 gifu (Home) - kufc (Away)
 2019.3.17 14:00 Kick Off

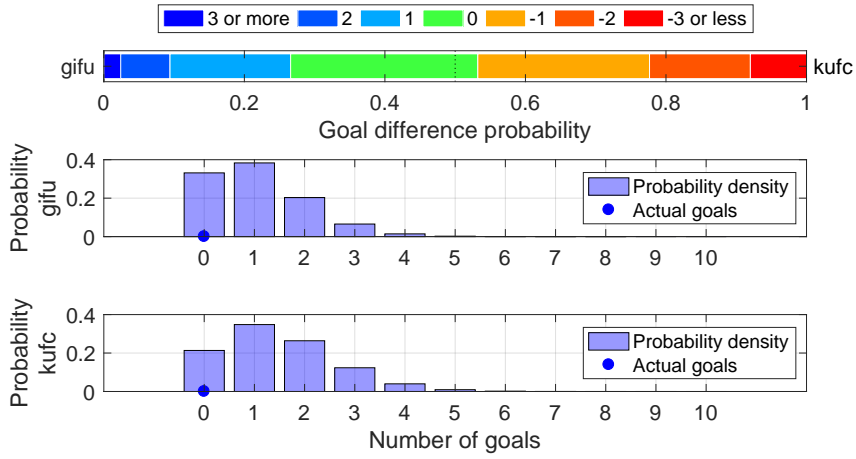

Shot distribution and s-xG, gifu

*The original shot position data are retrieved from <http://www.football-lab.jp/>.
 This plot is drawn by konakalab with MATLAB.

gifu (Home) - kufc (Away)
 2019.3.17 14:00 Kick Off
 Goals=0, sum of s-xG=1.055

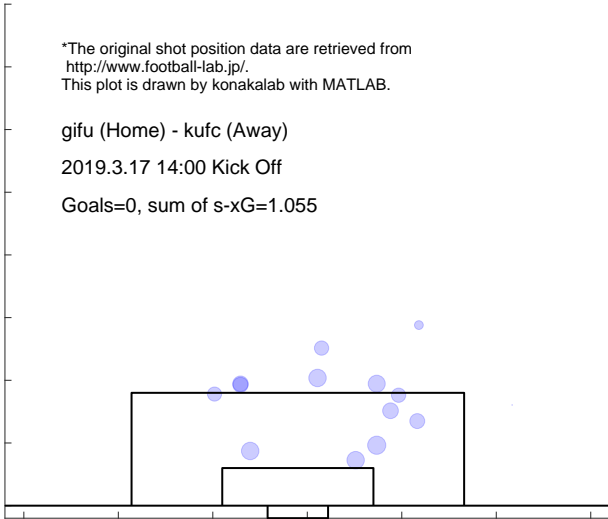

Shot distribution and s-xG, kufc

*The original shot position data are retrieved from <http://www.football-lab.jp/>.
 This plot is drawn by konakalab with MATLAB.

gifu (Home) - kufc (Away)
 2019.3.17 14:00 Kick Off
 Goals=0, sum of s-xG=1.464

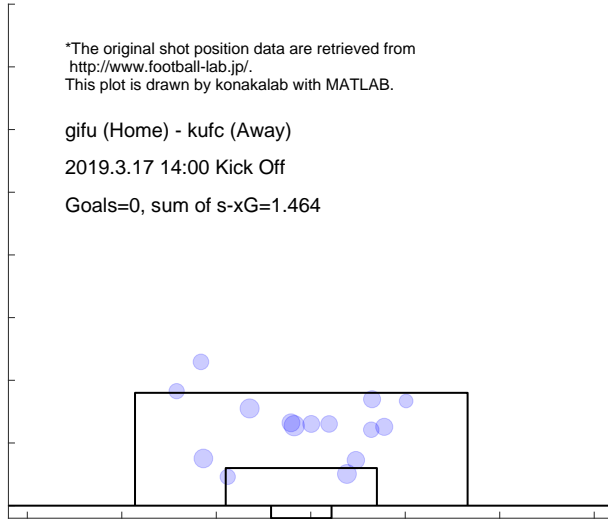

Match report based on s-xG

y-fc (Home) - gifu (Away)
 2019.3.23 14:00 Kick Off

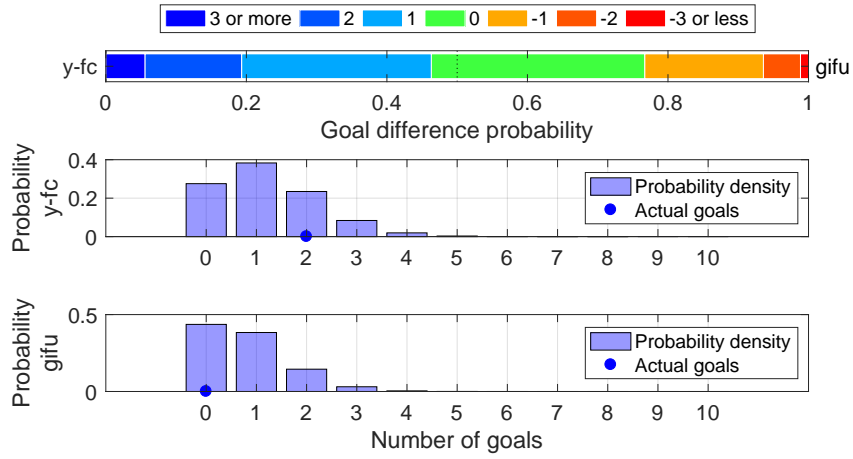

Shot distribution and s-xG, y-fc

*The original shot position data are retrieved from <http://www.football-lab.jp/>.
 This plot is drawn by konakalab with MATLAB.

y-fc (Home) - gifu (Away)
 2019.3.23 14:00 Kick Off
 Goals=2, sum of s-xG=1.200

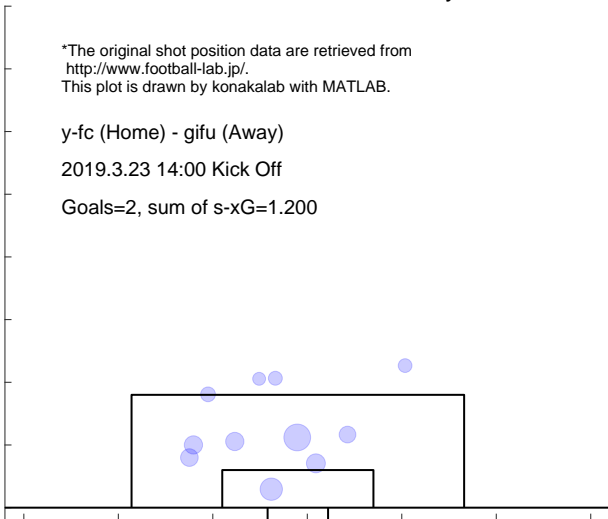

Shot distribution and s-xG, gifu

*The original shot position data are retrieved from <http://www.football-lab.jp/>.
 This plot is drawn by konakalab with MATLAB.

y-fc (Home) - gifu (Away)
 2019.3.23 14:00 Kick Off
 Goals=0, sum of s-xG=0.784

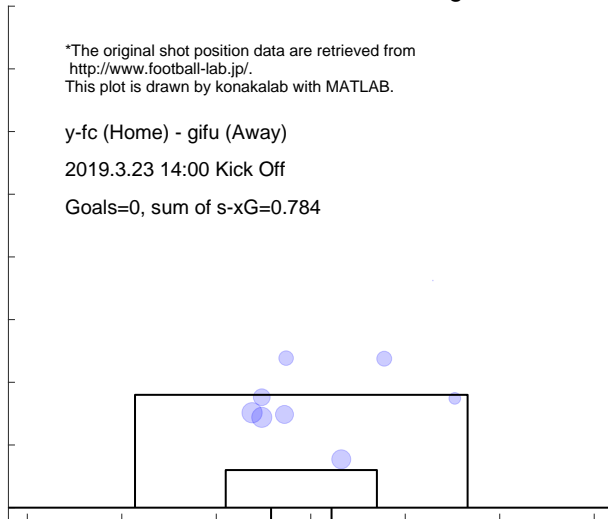

Match report based on s-xG

gifu (Home) - kyot (Away)
 2019.3.30 15:00 Kick Off

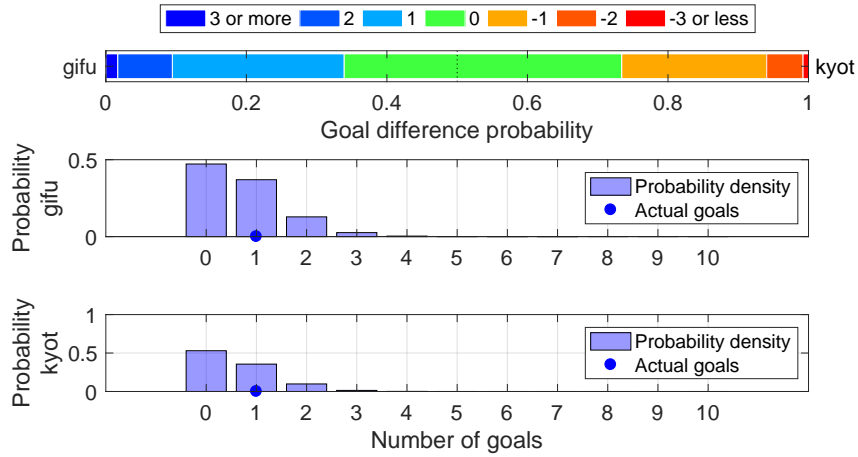

Shot distribution and s-xG, gifu

*The original shot position data are retrieved from <http://www.football-lab.jp/>.
 This plot is drawn by konakalab with MATLAB.

gifu (Home) - kyot (Away)
 2019.3.30 15:00 Kick Off
 Goals=1, sum of s-xG=0.720

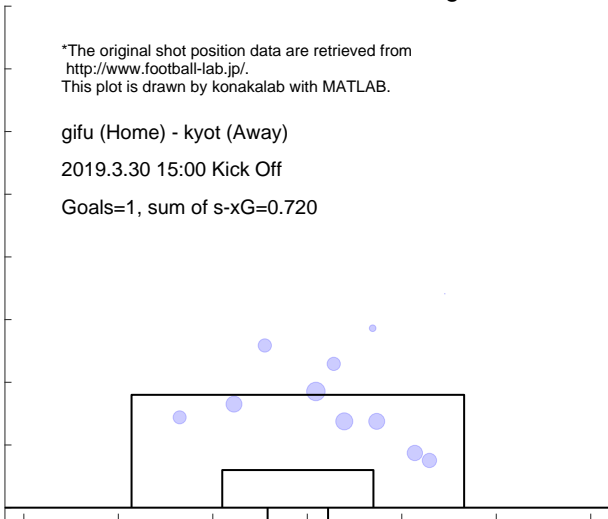

Shot distribution and s-xG, kyot

*The original shot position data are retrieved from <http://www.football-lab.jp/>.
 This plot is drawn by konakalab with MATLAB.

gifu (Home) - kyot (Away)
 2019.3.30 15:00 Kick Off
 Goals=1, sum of s-xG=0.600

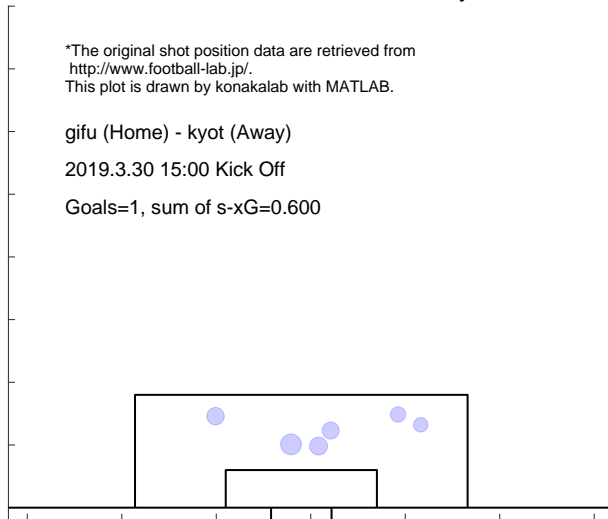

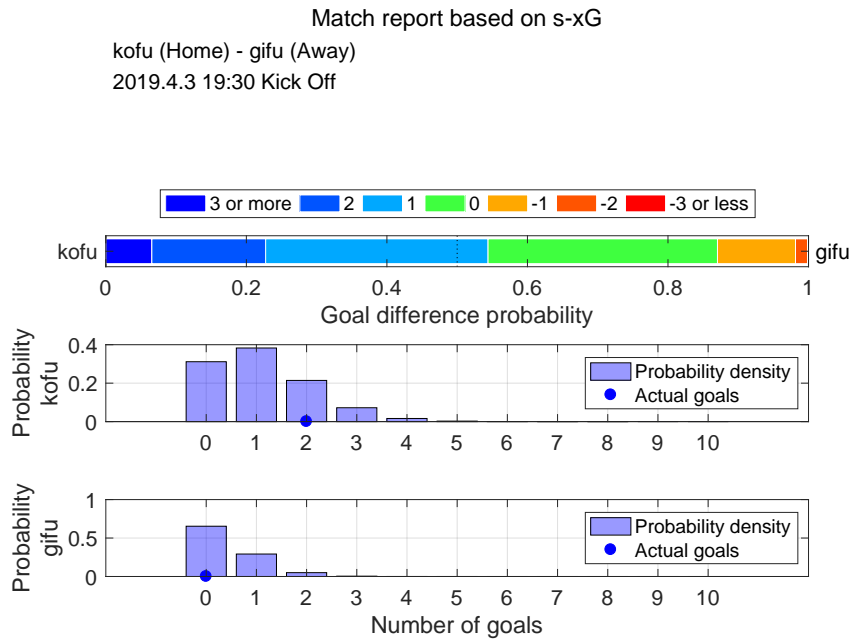

Shot distribution and s-xG, kofu

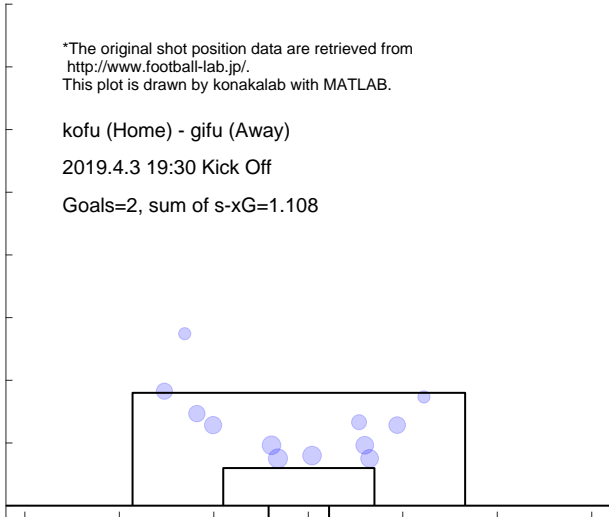

Shot distribution and s-xG, gifu

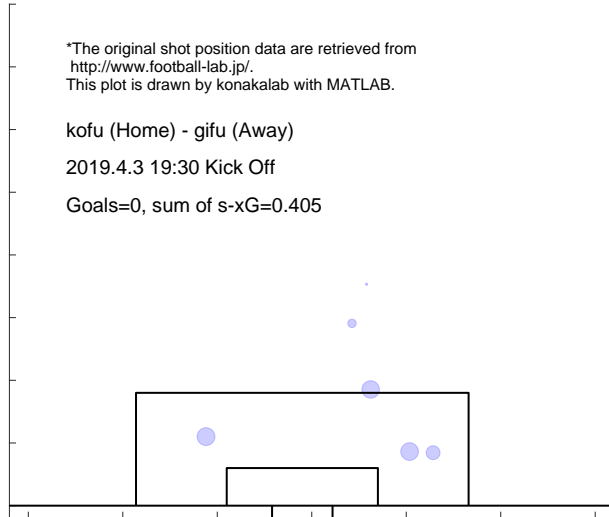

Match report based on s-xG

ehim (Home) - gifu (Away)

2019.4.7 13:00 Kick Off

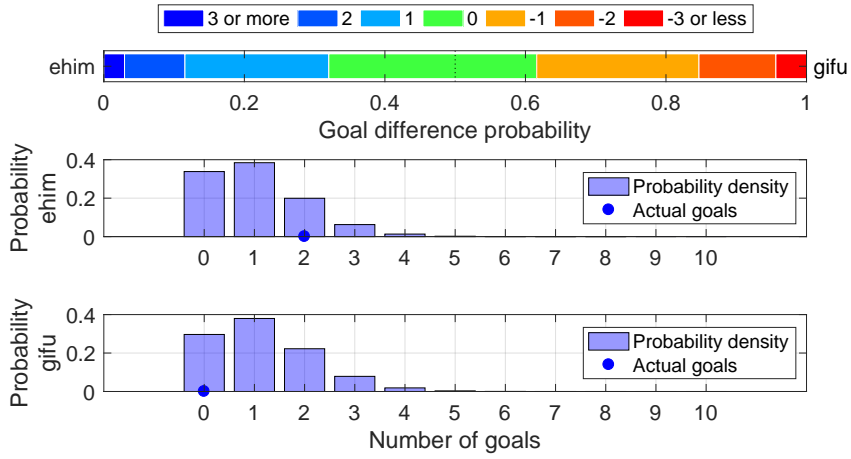

Shot distribution and s-xG, ehim

*The original shot position data are retrieved from <http://www.football-lab.jp/>.
This plot is drawn by konakalab with MATLAB.

ehim (Home) - gifu (Away)

2019.4.7 13:00 Kick Off

Goals=2, sum of s-xG=1.035

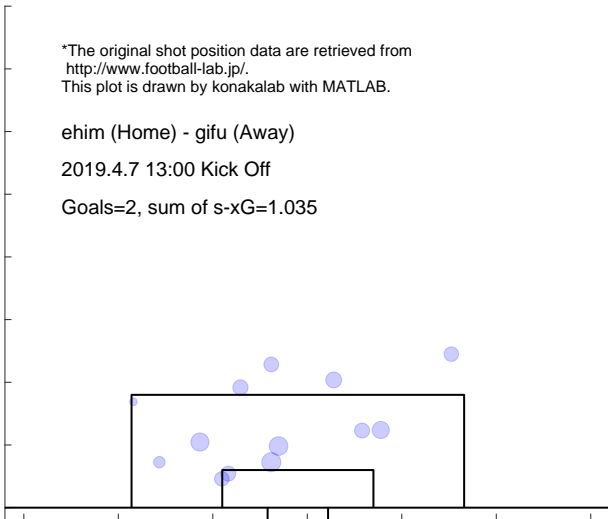

Shot distribution and s-xG, gifu

*The original shot position data are retrieved from <http://www.football-lab.jp/>.
This plot is drawn by konakalab with MATLAB.

ehim (Home) - gifu (Away)

2019.4.7 13:00 Kick Off

Goals=0, sum of s-xG=1.155

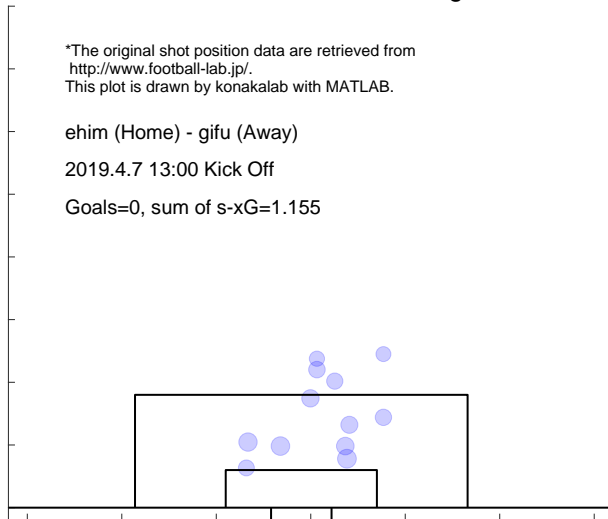

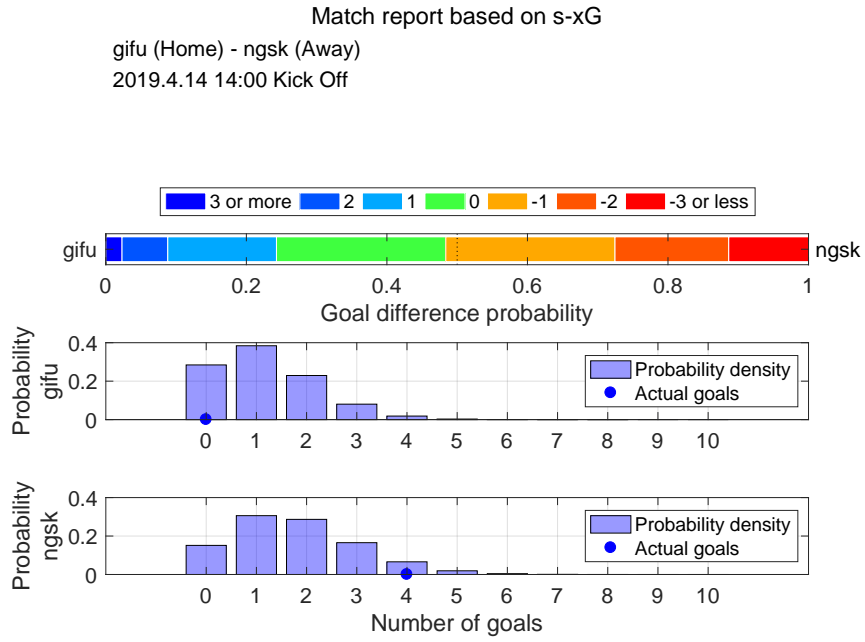

Shot distribution and s-xG, gifu

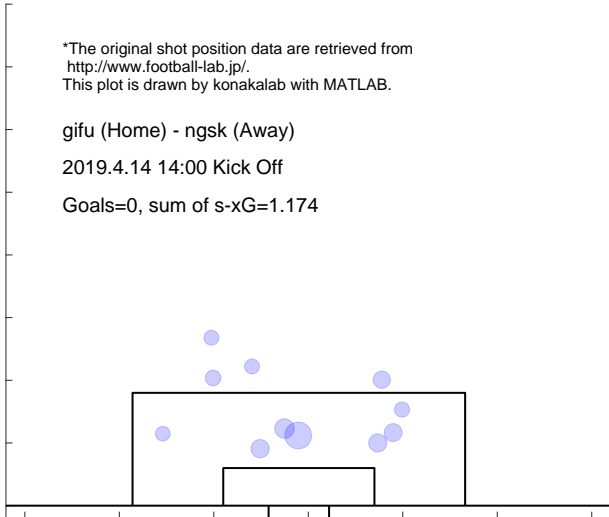

Shot distribution and s-xG, ngsk

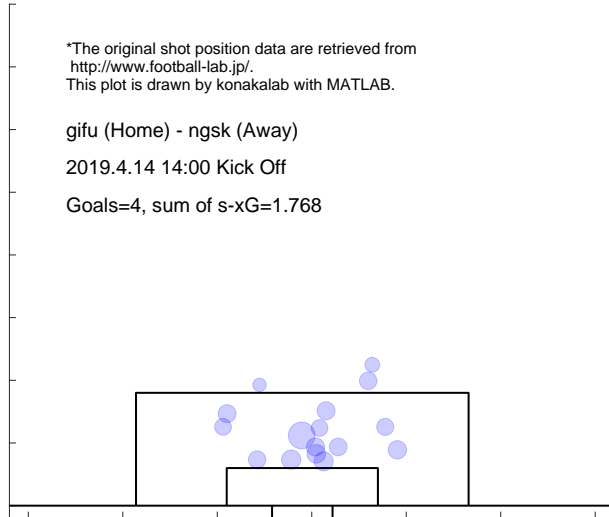

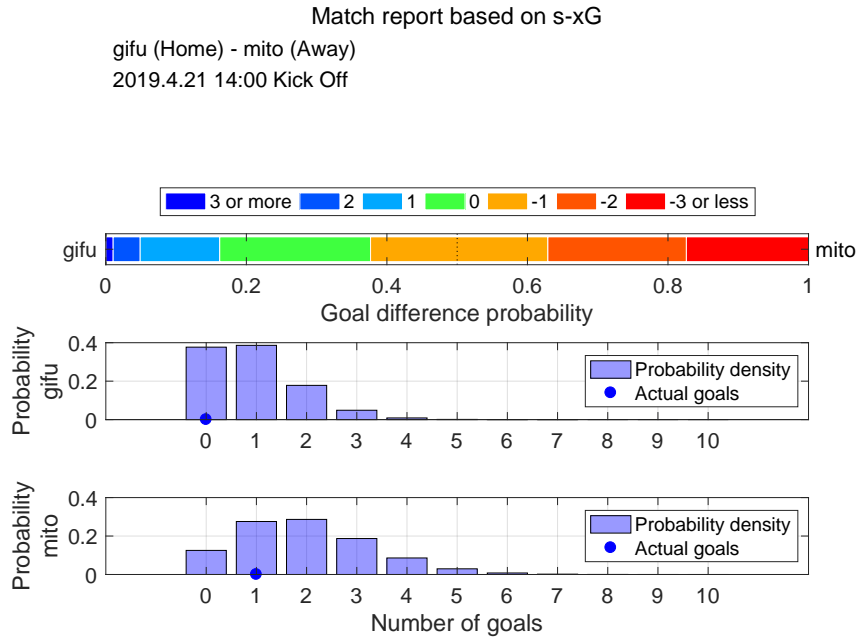

Shot distribution and s-xG, gifu

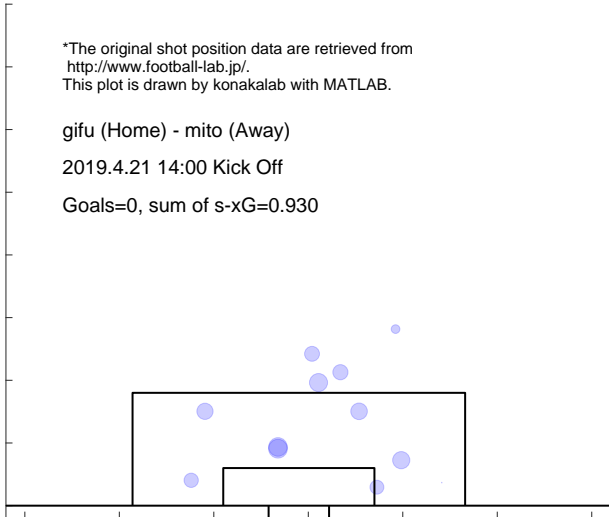

Shot distribution and s-xG, mito

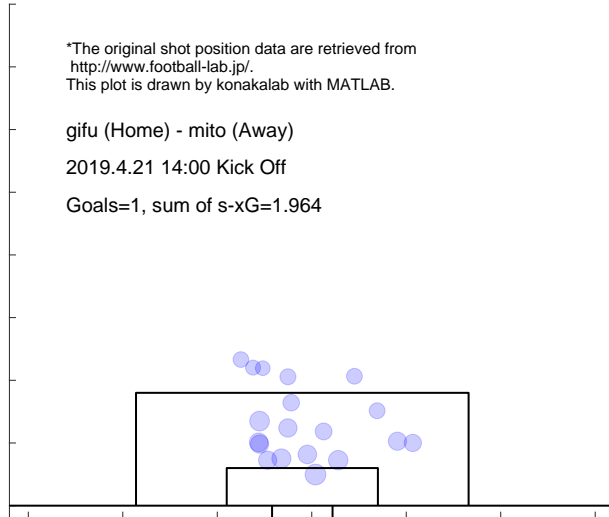

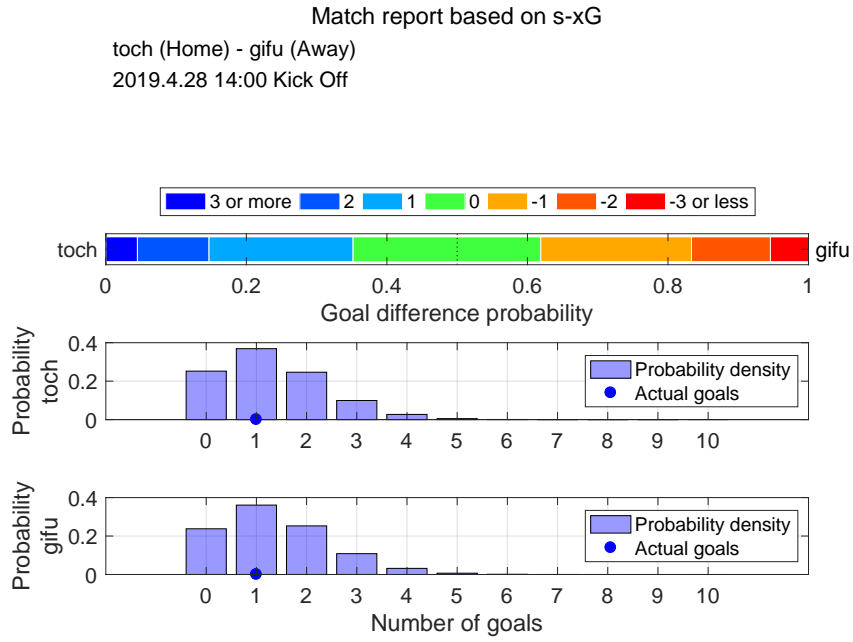

Shot distribution and s-xG, toch

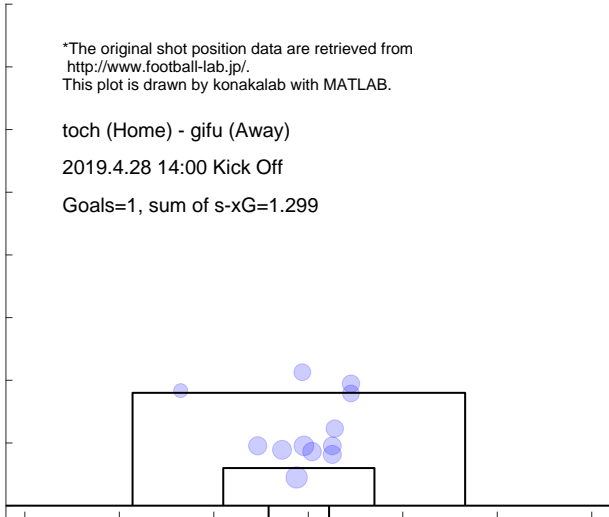

Shot distribution and s-xG, gifu

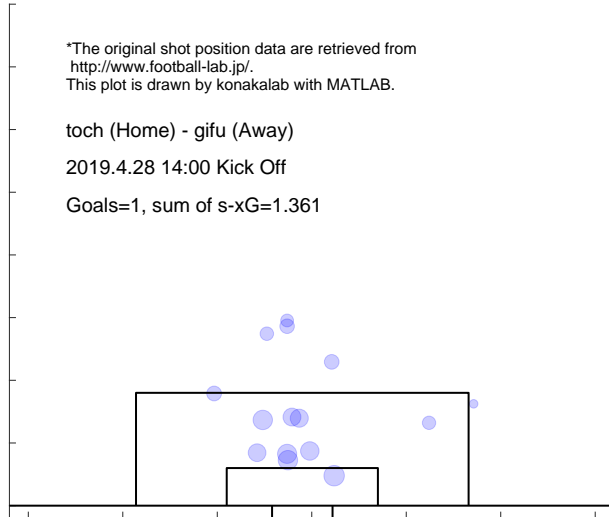

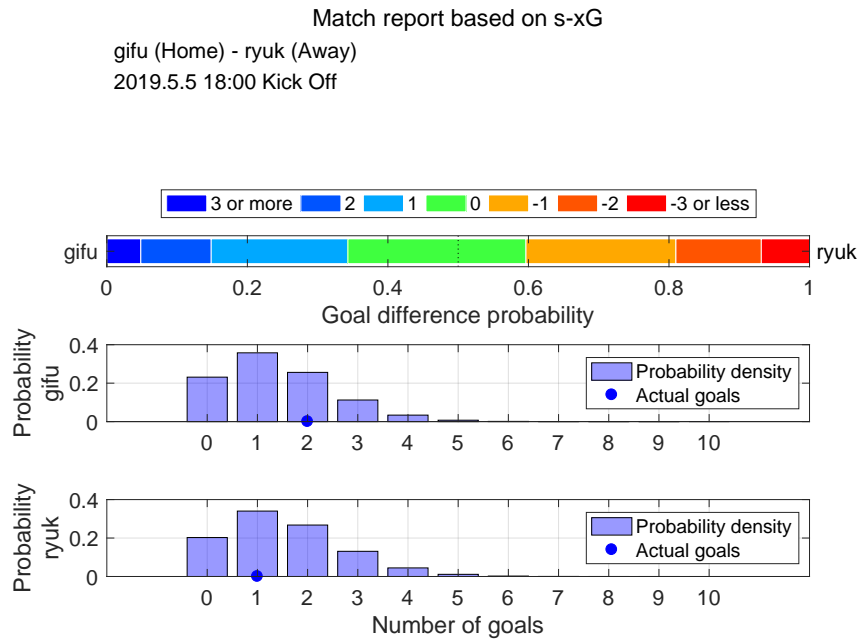

Shot distribution and s-xG, gifu

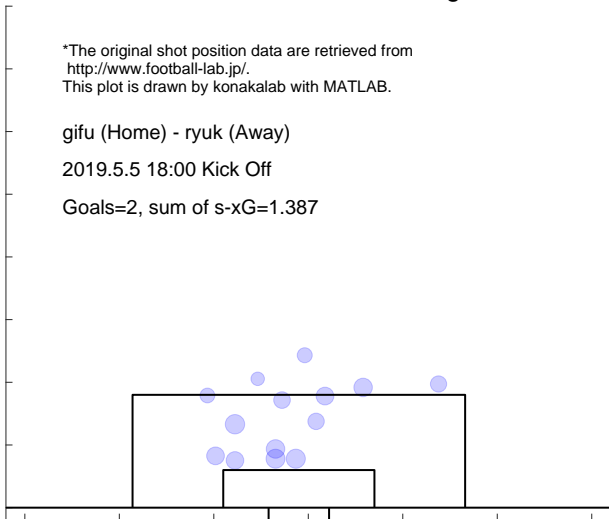

Shot distribution and s-xG, ryuk

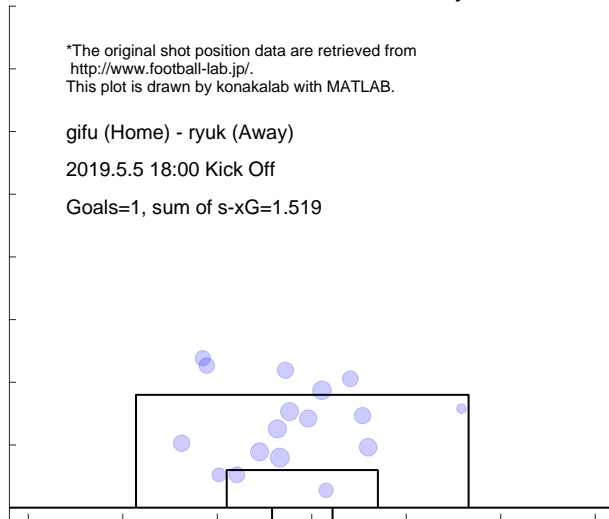

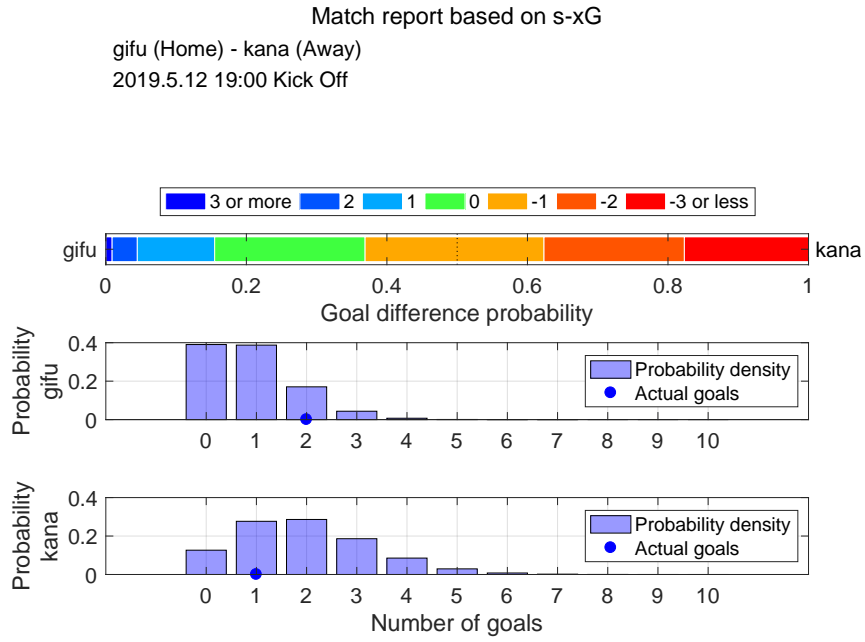

Shot distribution and s-xG, gifu

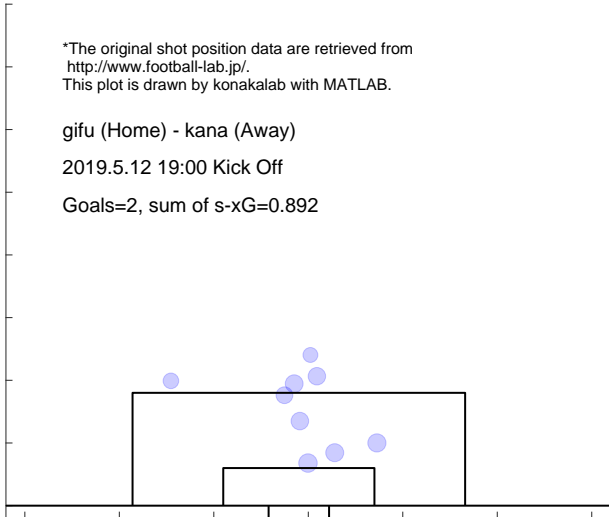

Shot distribution and s-xG, kana

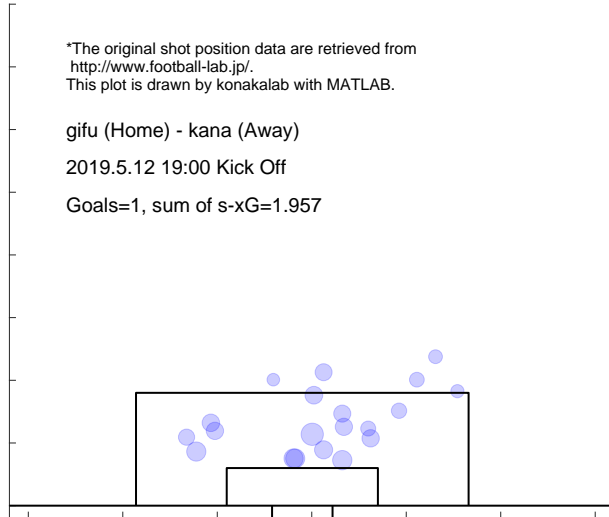

Match report based on s-xG

chib (Home) - gifu (Away)
 2019.5.19 16:00 Kick Off

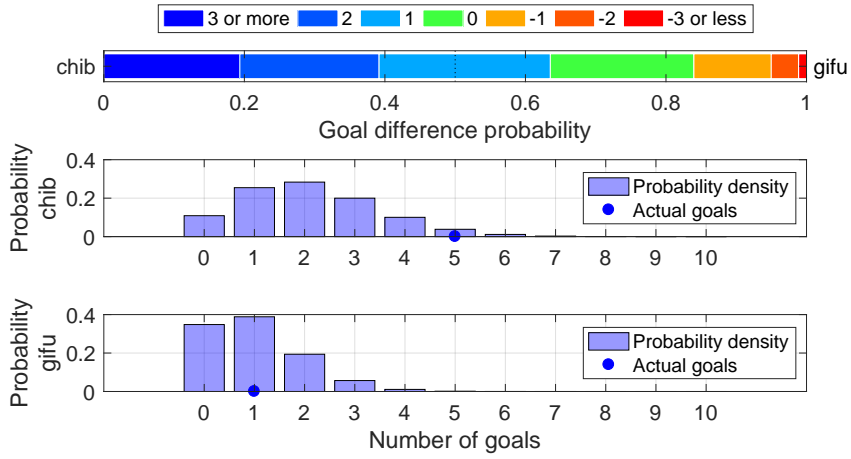

Shot distribution and s-xG, chib

*The original shot position data are retrieved from <http://www.football-lab.jp/>.
 This plot is drawn by konakalab with MATLAB.

chib (Home) - gifu (Away)
 2019.5.19 16:00 Kick Off
 Goals=5, sum of s-xG=2.106

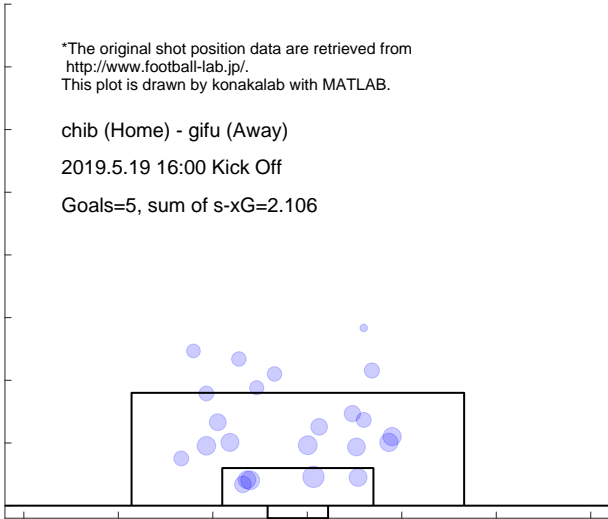

Shot distribution and s-xG, gifu

*The original shot position data are retrieved from <http://www.football-lab.jp/>.
 This plot is drawn by konakalab with MATLAB.

chib (Home) - gifu (Away)
 2019.5.19 16:00 Kick Off
 Goals=1, sum of s-xG=0.999

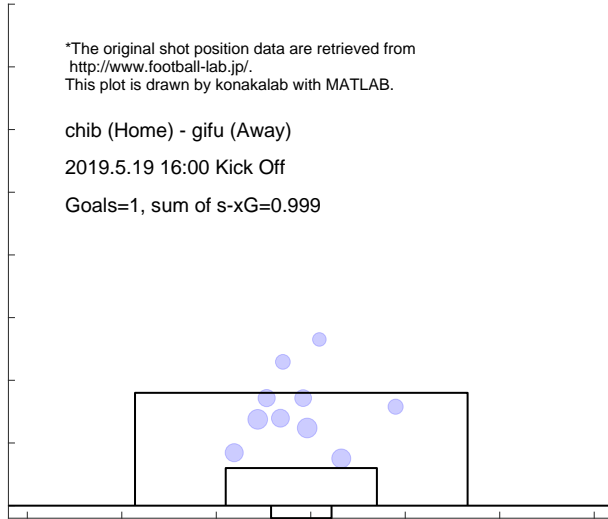

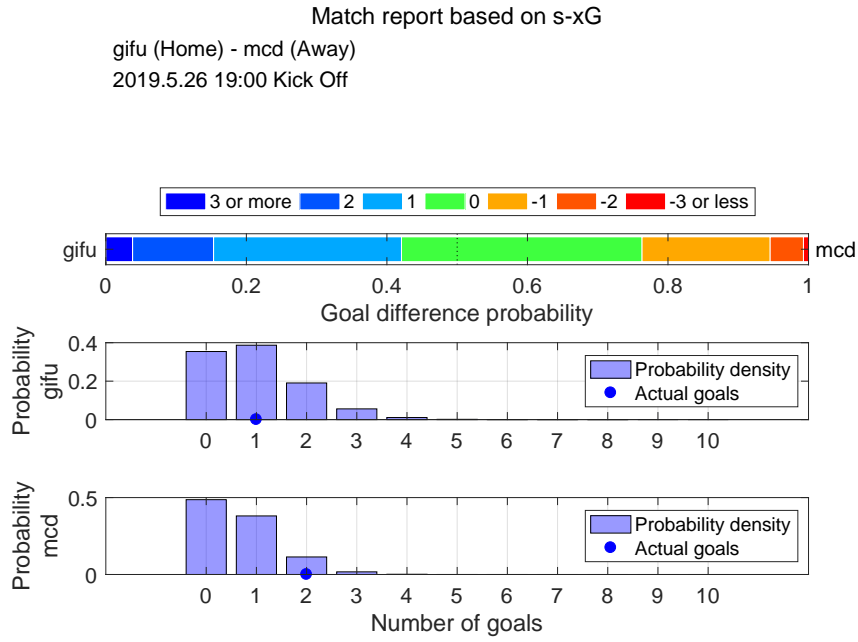

Shot distribution and s-xG, gifu

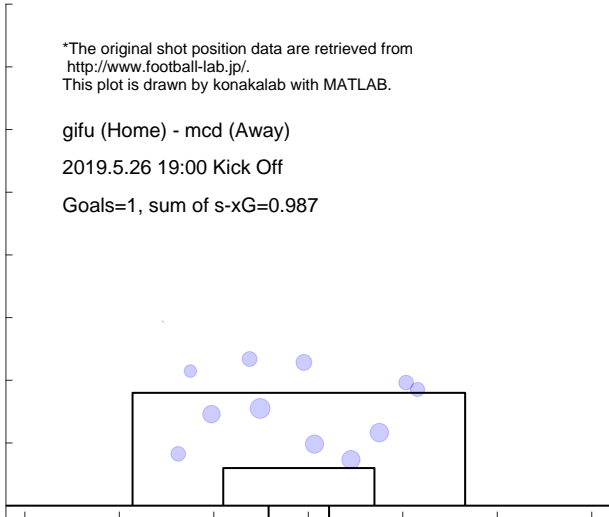

Shot distribution and s-xG, mcd

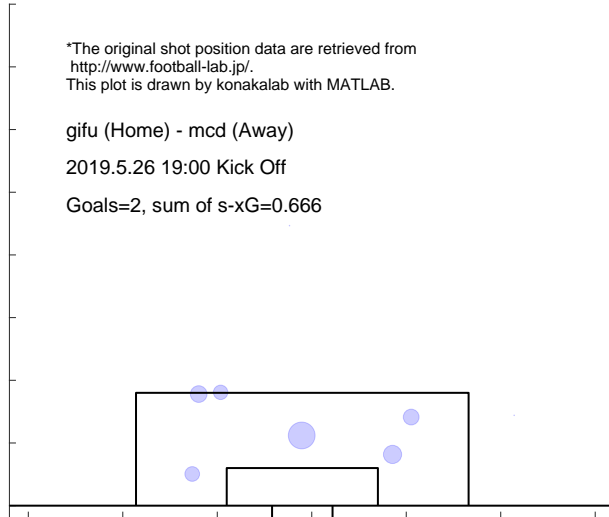

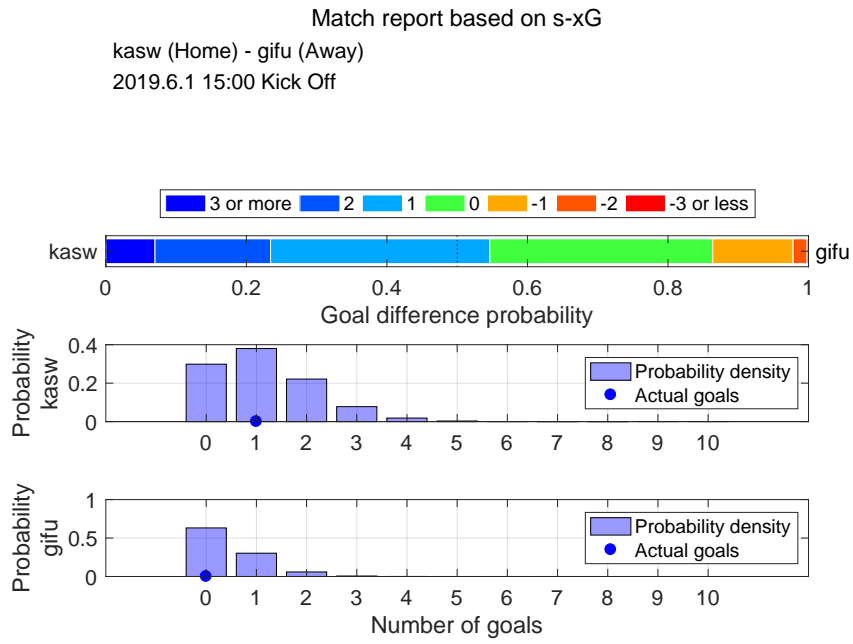

Shot distribution and s-xG, kasw

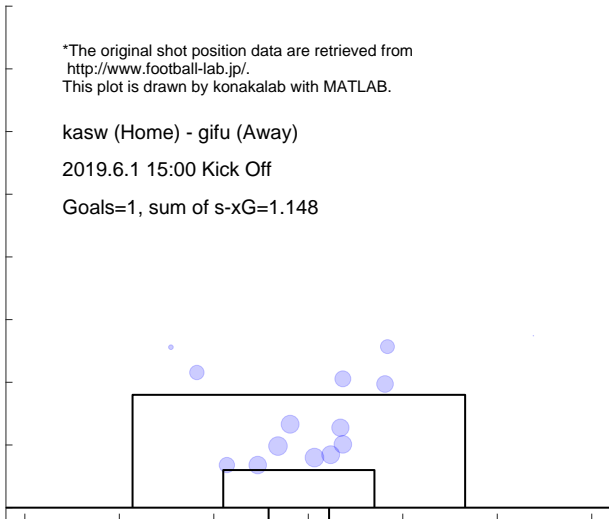

Shot distribution and s-xG, gifu

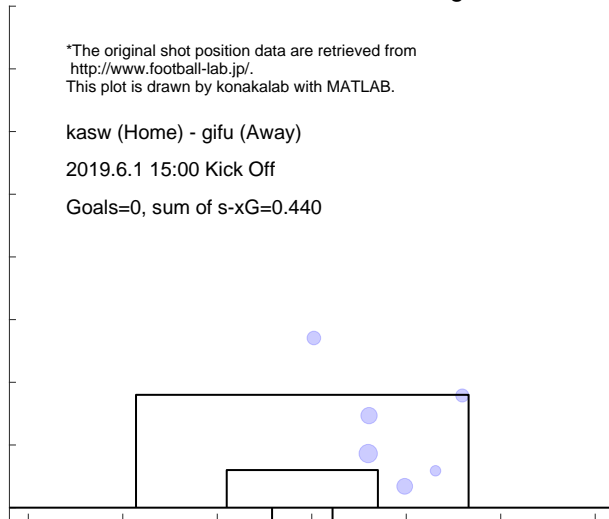

Match report based on s-xG

gifu (Home) - niig (Away)
2019.6.8 15:00 Kick Off

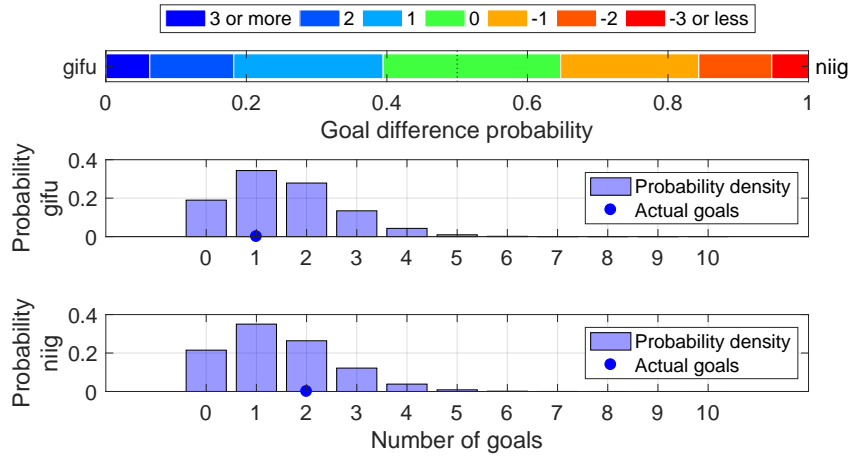

Shot distribution and s-xG, gifu

*The original shot position data are retrieved from <http://www.football-lab.jp/>.
This plot is drawn by konakalab with MATLAB.

gifu (Home) - niig (Away)
2019.6.8 15:00 Kick Off
Goals=1, sum of s-xG=1.533

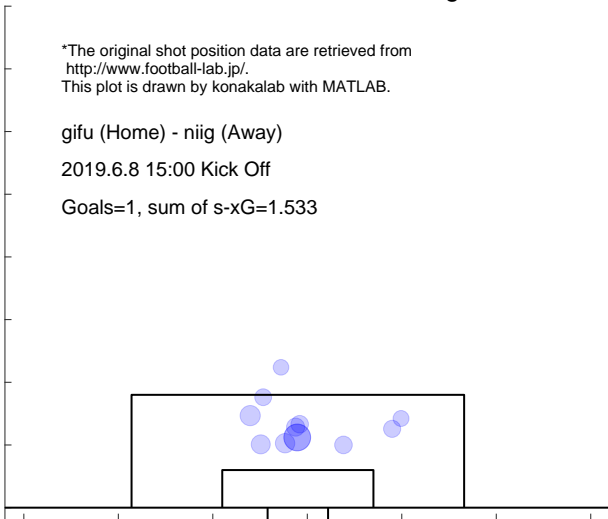

Shot distribution and s-xG, niig

*The original shot position data are retrieved from <http://www.football-lab.jp/>.
This plot is drawn by konakalab with MATLAB.

gifu (Home) - niig (Away)
2019.6.8 15:00 Kick Off
Goals=2, sum of s-xG=1.451

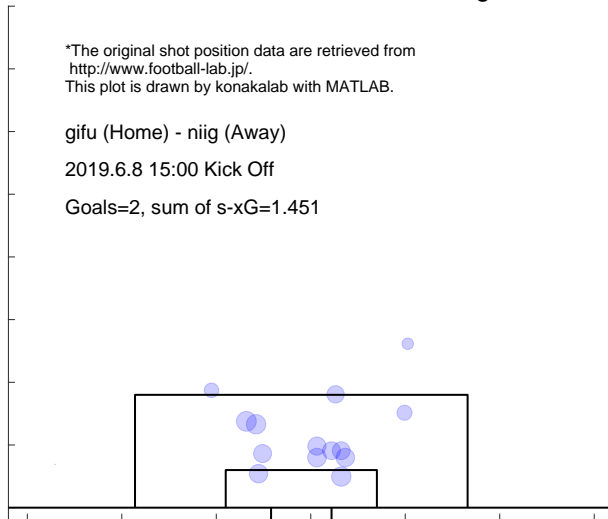

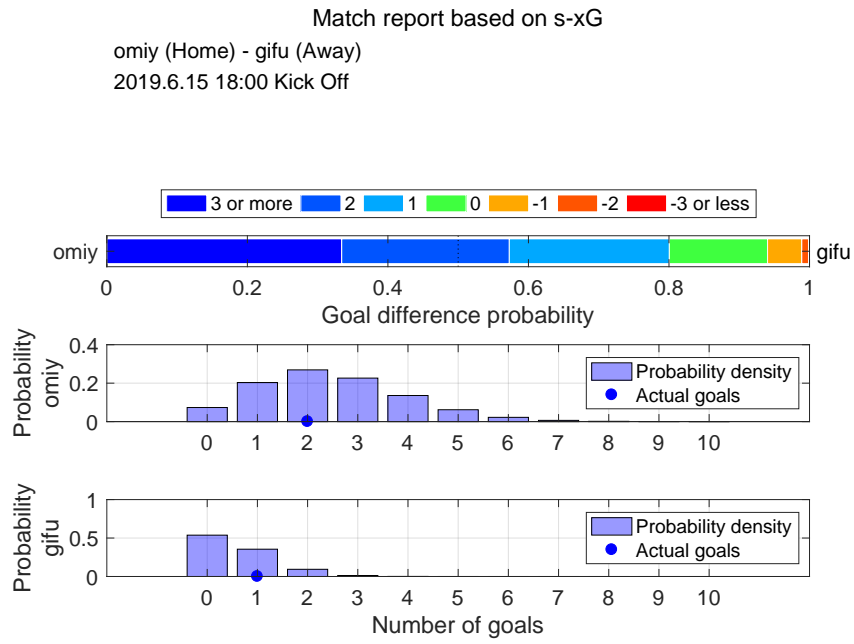

Shot distribution and s-xG, omiy

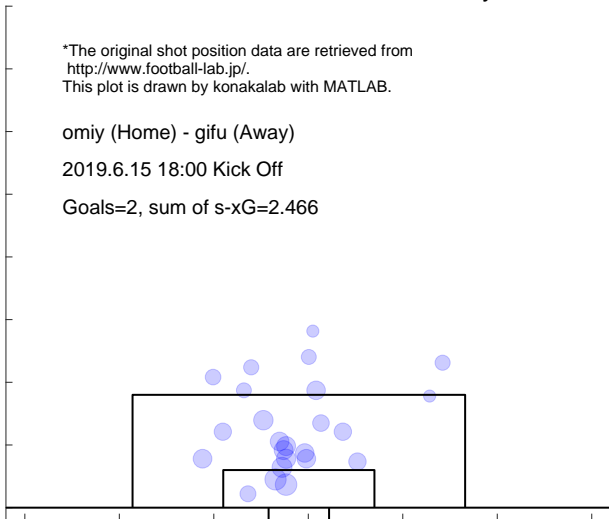

Shot distribution and s-xG, gifu

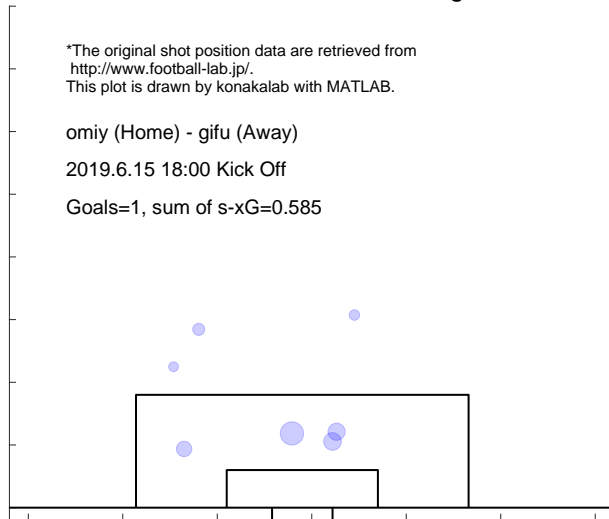

Match report based on s-xG

r-ya (Home) - gifu (Away)
 2019.6.22 19:00 Kick Off

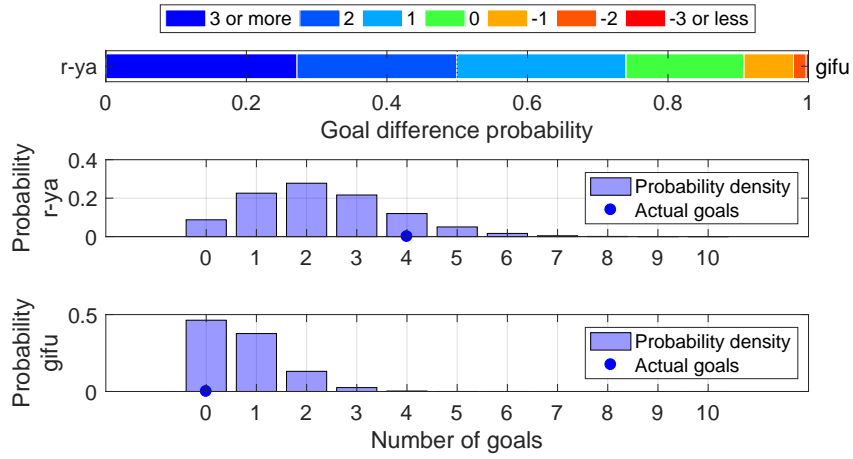

Shot distribution and s-xG, r-ya

*The original shot position data are retrieved from <http://www.football-lab.jp/>.
 This plot is drawn by konakalab with MATLAB.

r-ya (Home) - gifu (Away)
 2019.6.22 19:00 Kick Off
 Goals=4, sum of s-xG=2.302

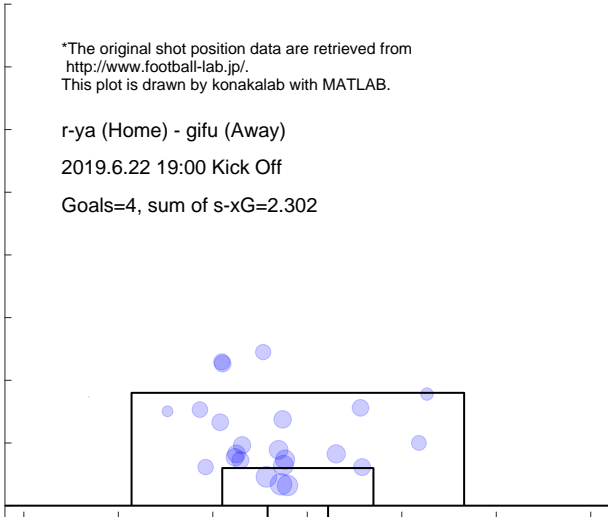

Shot distribution and s-xG, gifu

*The original shot position data are retrieved from <http://www.football-lab.jp/>.
 This plot is drawn by konakalab with MATLAB.

r-ya (Home) - gifu (Away)
 2019.6.22 19:00 Kick Off
 Goals=0, sum of s-xG=0.728

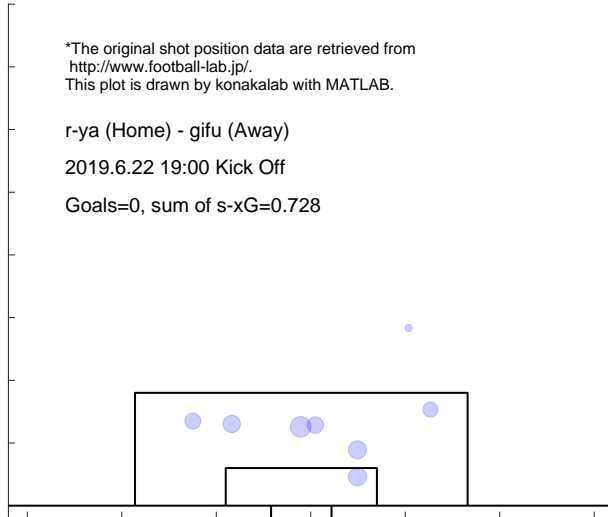

Match report based on s-xG

gifu (Home) - tk-v (Away)
 2019.6.30 18:00 Kick Off

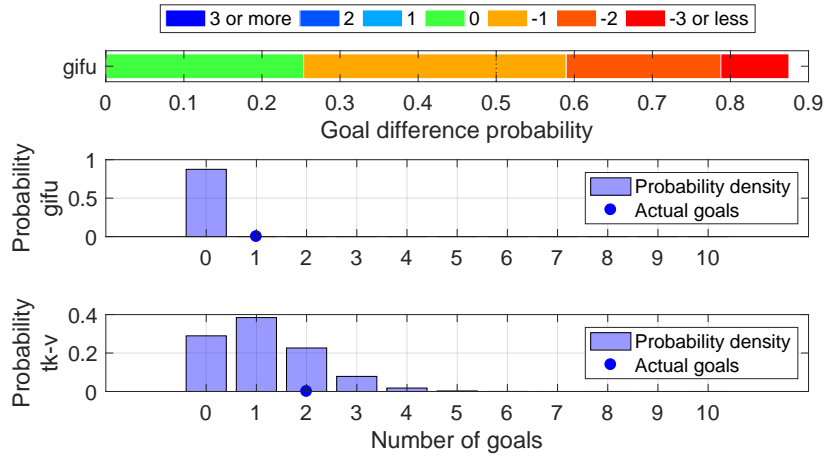

Shot distribution and s-xG, gifu

*The original shot position data are retrieved from <http://www.football-lab.jp/>.
 This plot is drawn by konakalab with MATLAB.

gifu (Home) - tk-v (Away)
 2019.6.30 18:00 Kick Off
 Goals=1, sum of s-xG=0.125

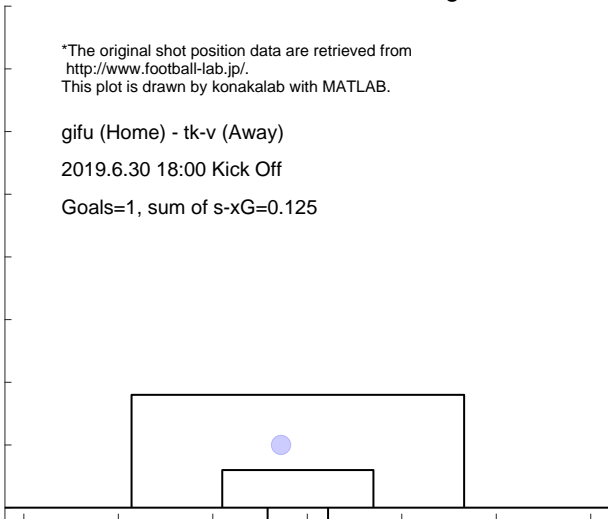

Shot distribution and s-xG, tk-v

*The original shot position data are retrieved from <http://www.football-lab.jp/>.
 This plot is drawn by konakalab with MATLAB.

gifu (Home) - tk-v (Away)
 2019.6.30 18:00 Kick Off
 Goals=2, sum of s-xG=1.161

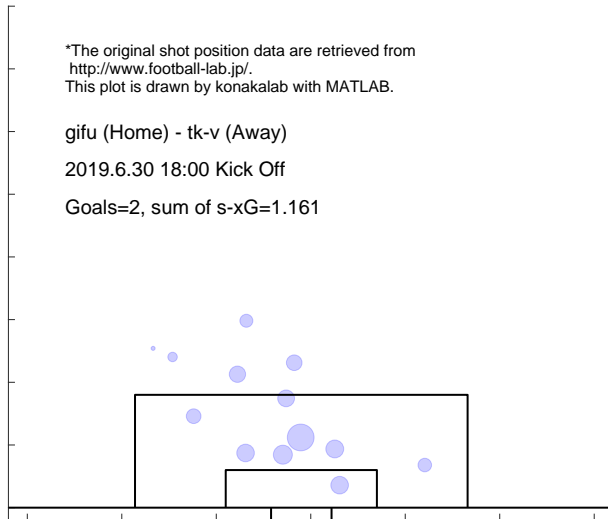

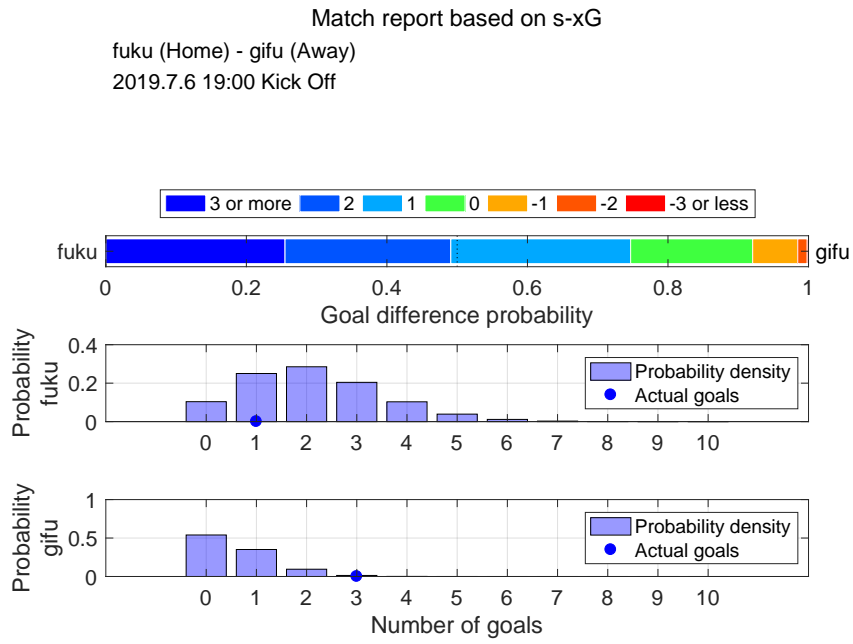

Shot distribution and s-xG, fuku

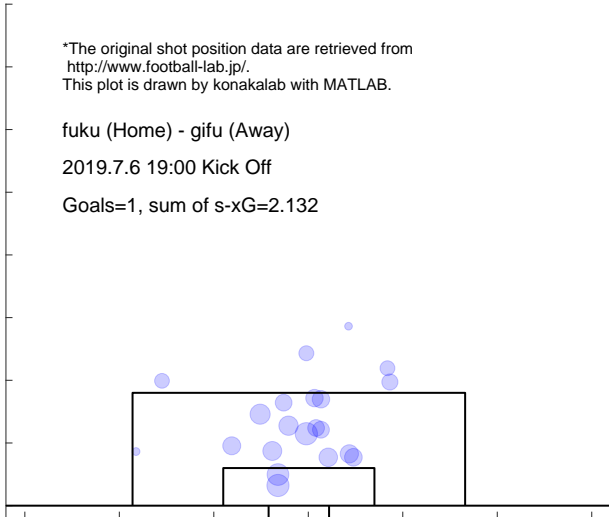

Shot distribution and s-xG, gifu

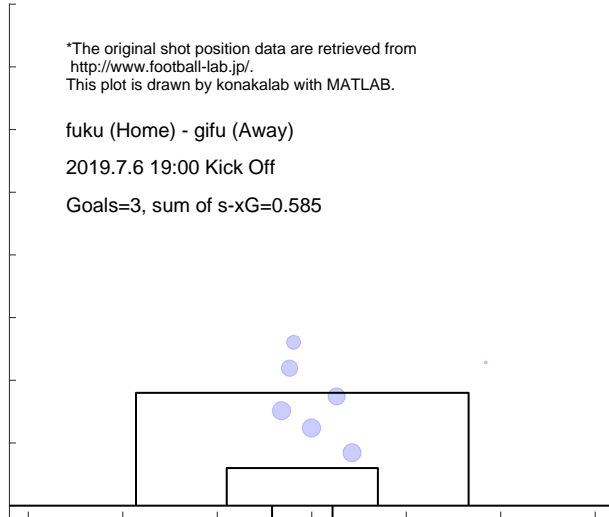

Match report based on s-xG
 gifu (Home) - chib (Away)
 2019.7.14 18:00 Kick Off

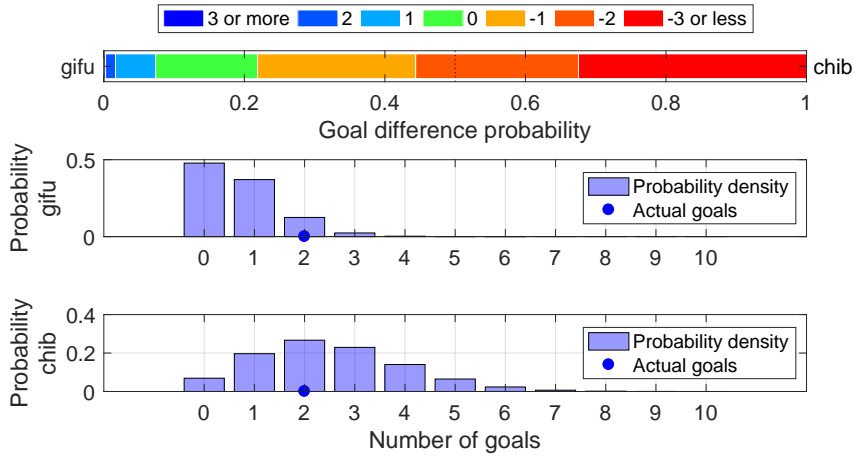

Shot distribution and s-xG, gifu

*The original shot position data are retrieved from <http://www.football-lab.jp/>.
 This plot is drawn by konakalab with MATLAB.

gifu (Home) - chib (Away)
 2019.7.14 18:00 Kick Off
 Goals=2, sum of s-xG=0.703

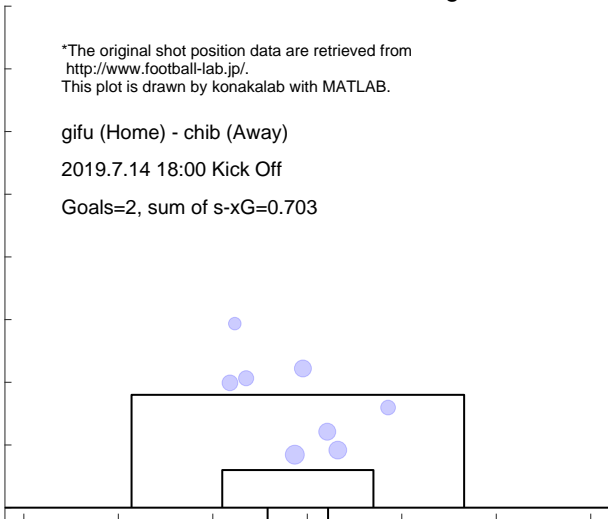

Shot distribution and s-xG, chib

*The original shot position data are retrieved from <http://www.football-lab.jp/>.
 This plot is drawn by konakalab with MATLAB.

gifu (Home) - chib (Away)
 2019.7.14 18:00 Kick Off
 Goals=2, sum of s-xG=2.512

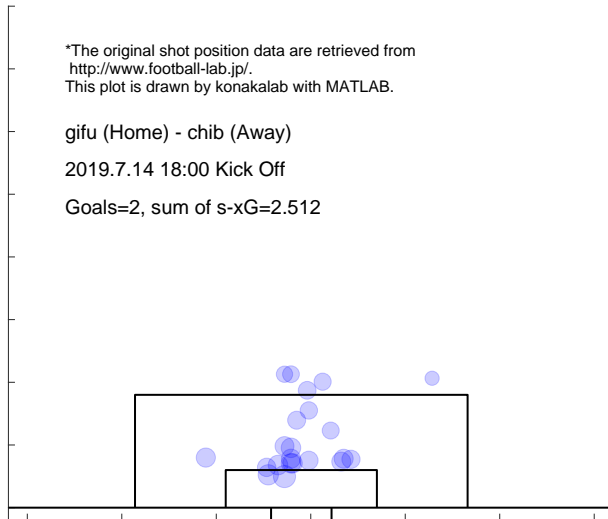

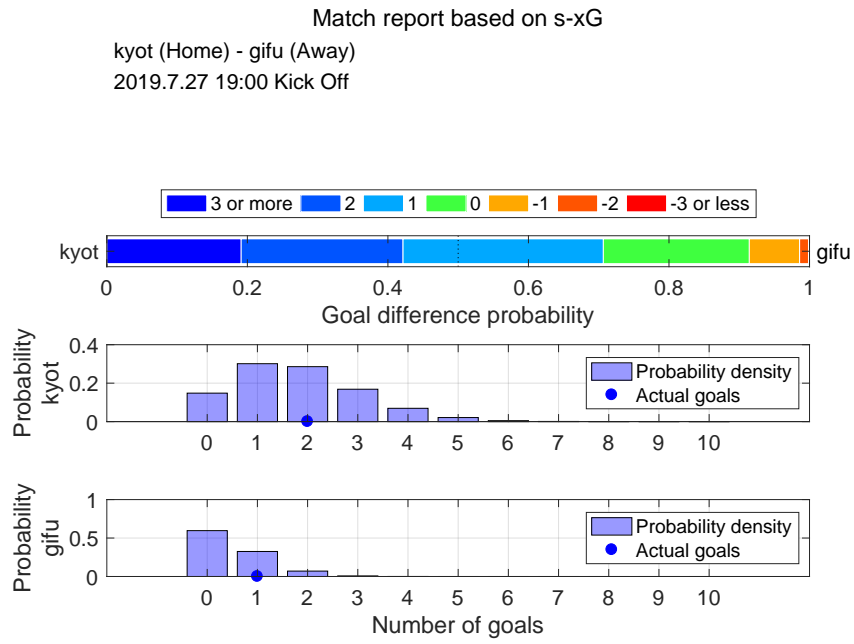

Shot distribution and s-xG, kyot

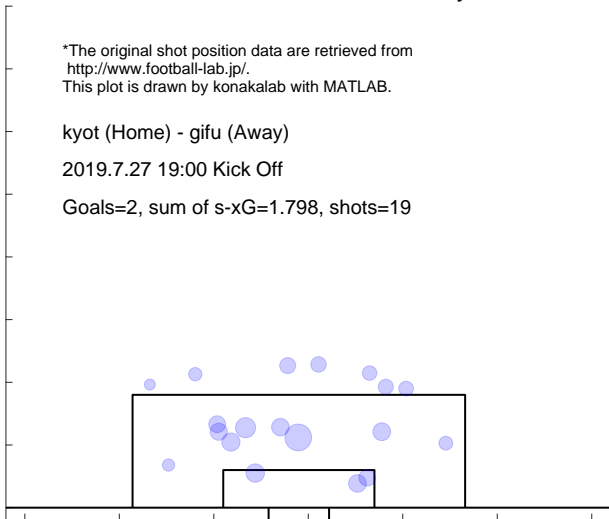

Shot distribution and s-xG, gifu

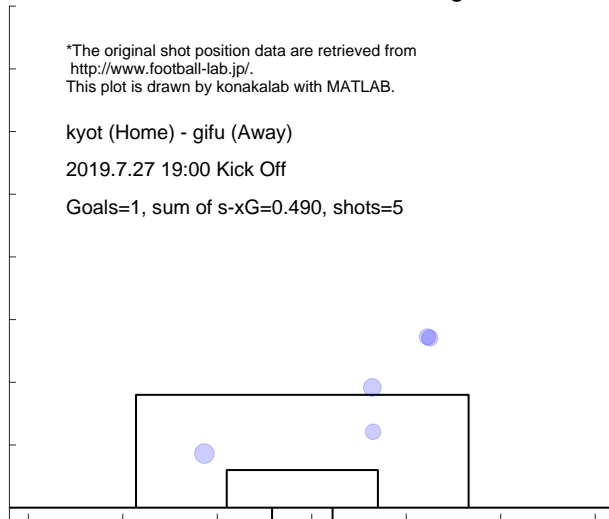

Match report based on s-xG

gifu (Home) - omiy (Away)
2019.7.31 19:00 Kick Off

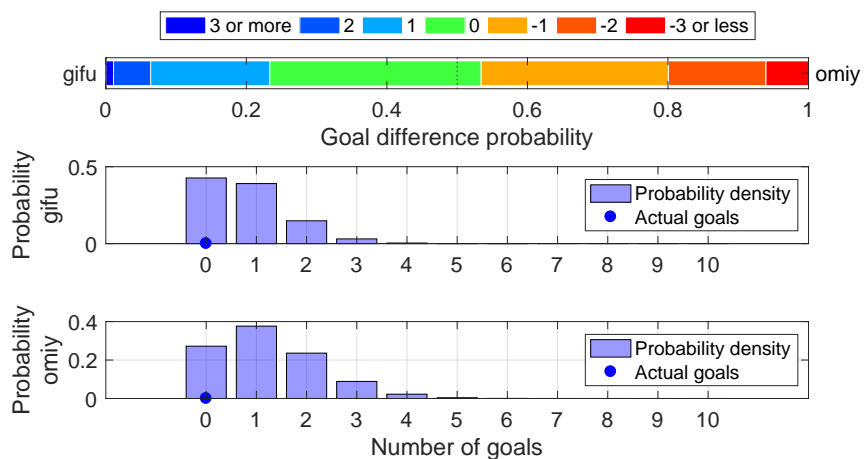

Shot distribution and s-xG, gifu

*The original shot position data are retrieved from <http://www.football-lab.jp/>.
This plot is drawn by konakalab with MATLAB.

gifu (Home) - omiy (Away)
2019.7.31 19:00 Kick Off

Goals=0, sum of s-xG=0.795, shots=7



Shot distribution and s-xG, omiy

*The original shot position data are retrieved from <http://www.football-lab.jp/>.
This plot is drawn by konakalab with MATLAB.

gifu (Home) - omiy (Away)
2019.7.31 19:00 Kick Off

Goals=0, sum of s-xG=1.227, shots=14

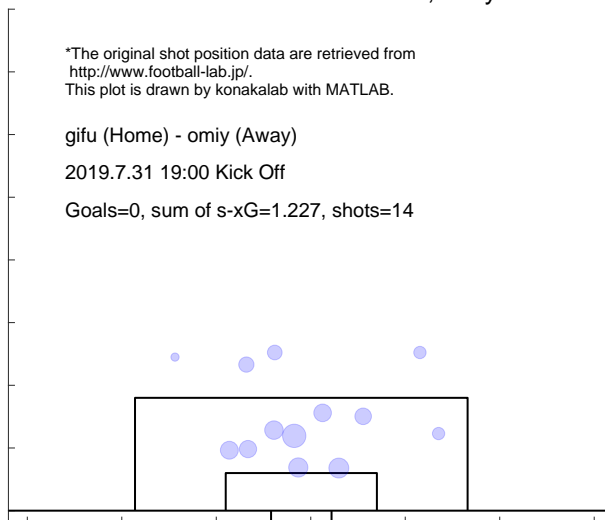

Match report based on s-xG

ngsk (Home) - gifu (Away)
2019.8.4 18:00 Kick Off

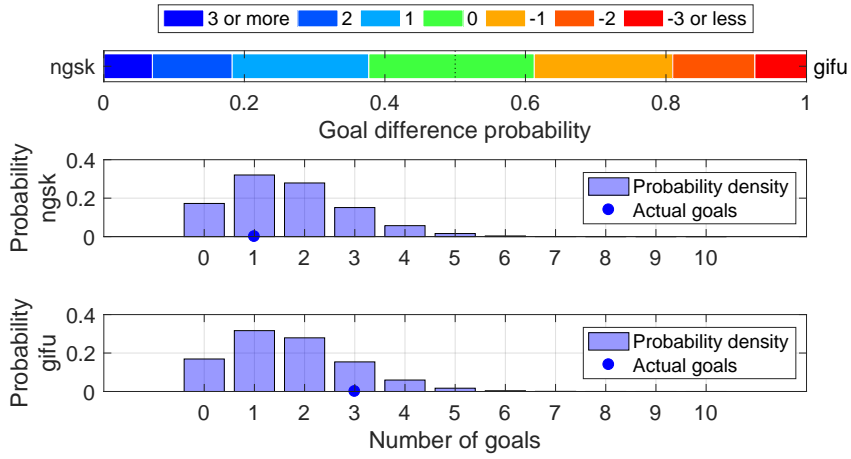

Shot distribution and s-xG, ngsk

*The original shot position data are retrieved from <http://www.football-lab.jp/>.
This plot is drawn by konakalab with MATLAB.

ngsk (Home) - gifu (Away)
2019.8.4 18:00 Kick Off
Goals=1, sum of s-xG=1.664, shots=17

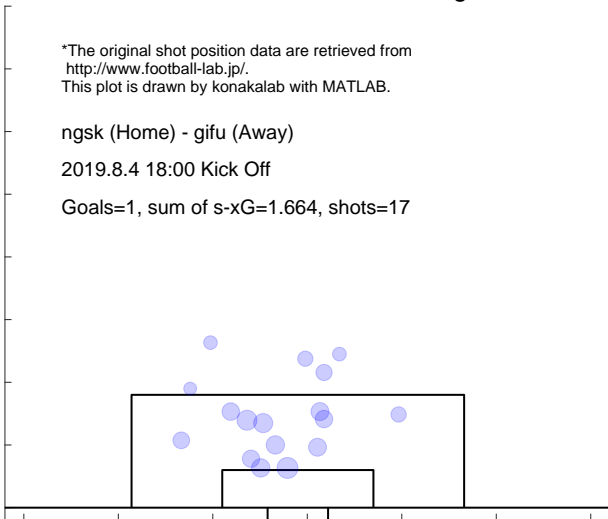

Shot distribution and s-xG, gifu

*The original shot position data are retrieved from <http://www.football-lab.jp/>.
This plot is drawn by konakalab with MATLAB.

ngsk (Home) - gifu (Away)
2019.8.4 18:00 Kick Off
Goals=3, sum of s-xG=1.689, shots=18

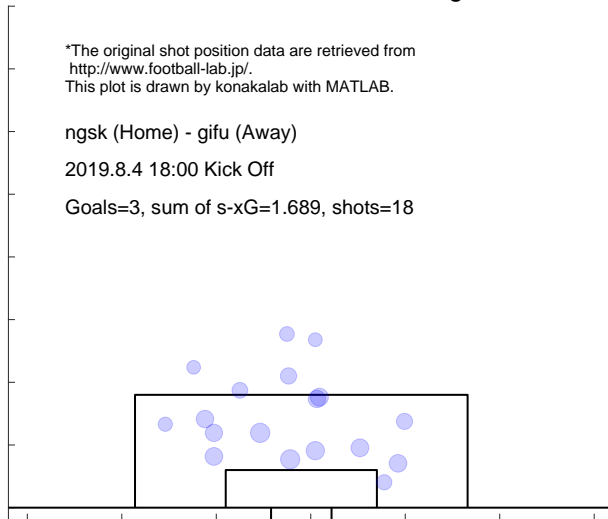

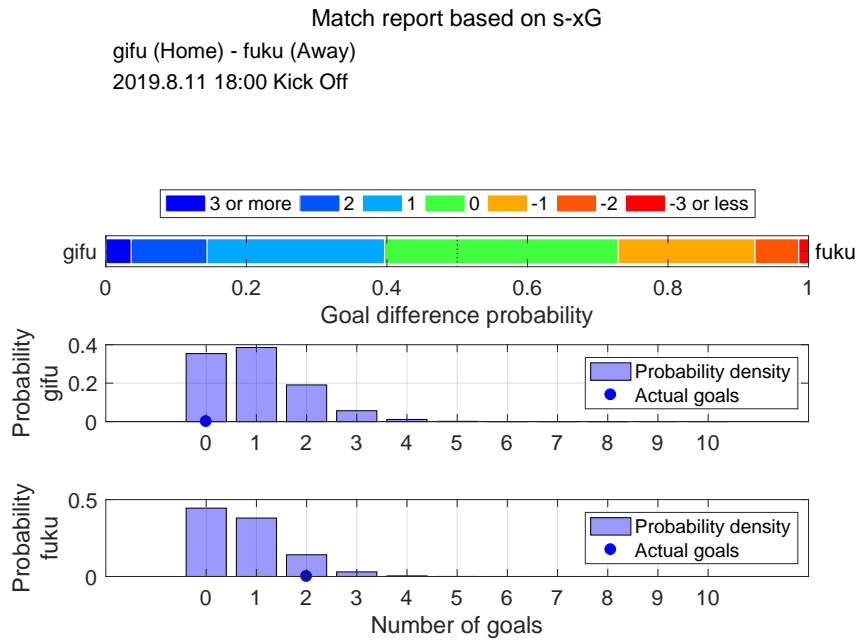

Shot distribution and s-xG, gifu



Shot distribution and s-xG, fuku

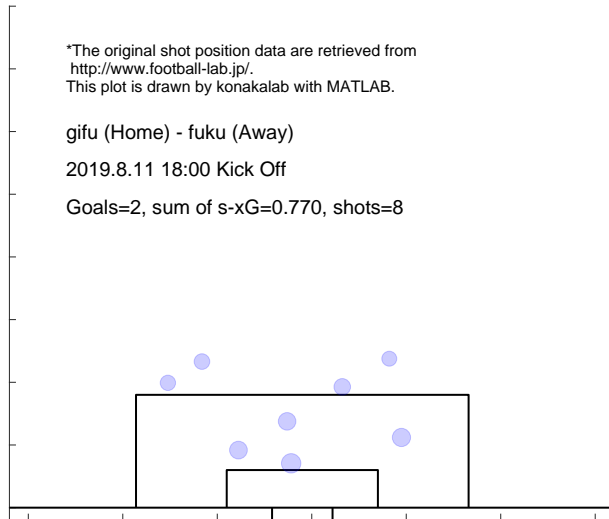

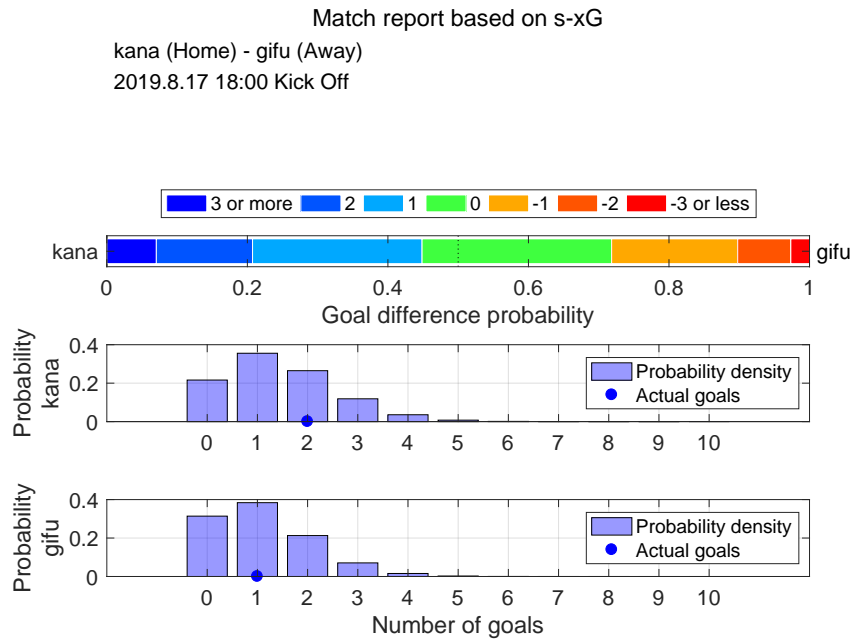

Shot distribution and s-xG, kana

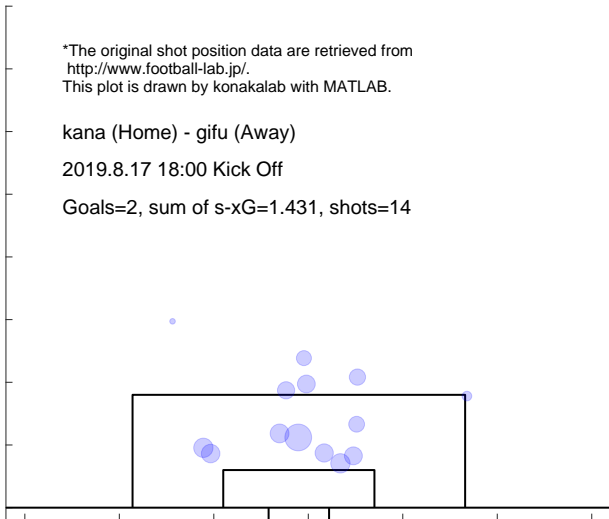

Shot distribution and s-xG, gifu

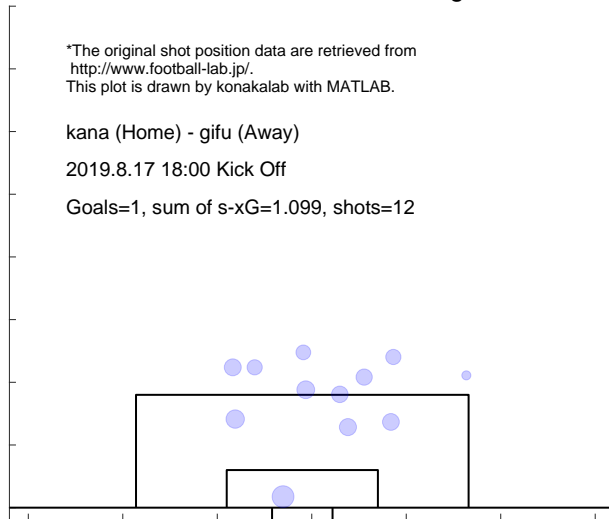

Match report based on s-xG

gifu (Home) - kasw (Away)
2019.8.25 18:00 Kick Off

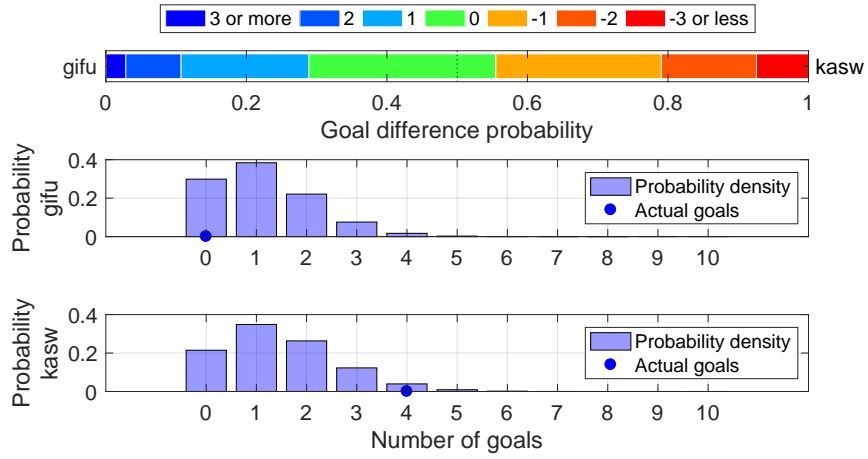

Shot distribution and s-xG, gifu

*The original shot position data are retrieved from <http://www.football-lab.jp/>.
This plot is drawn by konakalab with MATLAB.

gifu (Home) - kasw (Away)
2019.8.25 18:00 Kick Off
Goals=0, sum of s-xG=1.138, shots=13

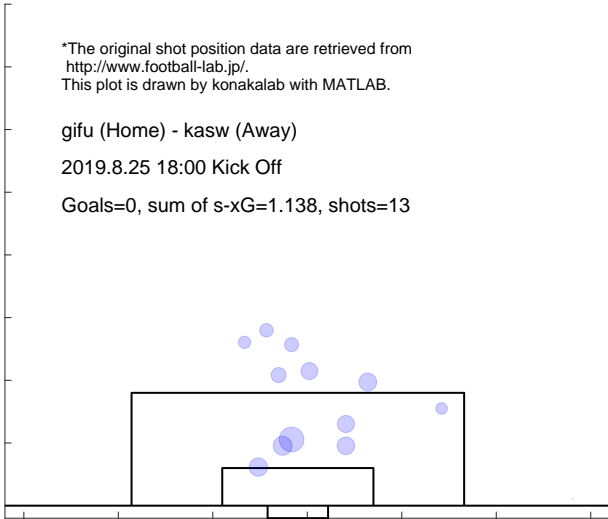

Shot distribution and s-xG, kasw

*The original shot position data are retrieved from <http://www.football-lab.jp/>.
This plot is drawn by konakalab with MATLAB.

gifu (Home) - kasw (Away)
2019.8.25 18:00 Kick Off
Goals=4, sum of s-xG=1.460, shots=16

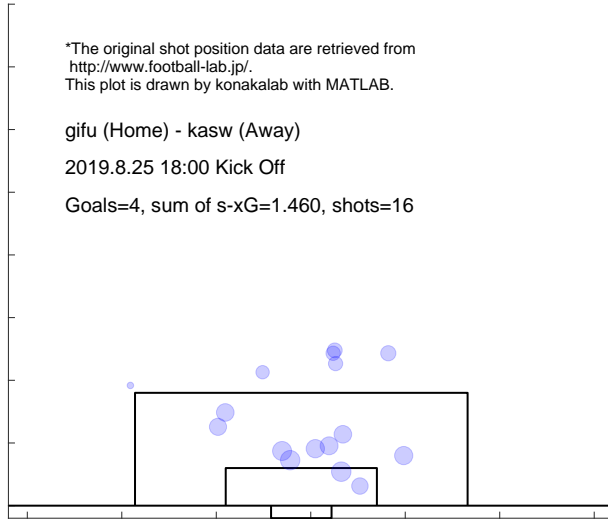

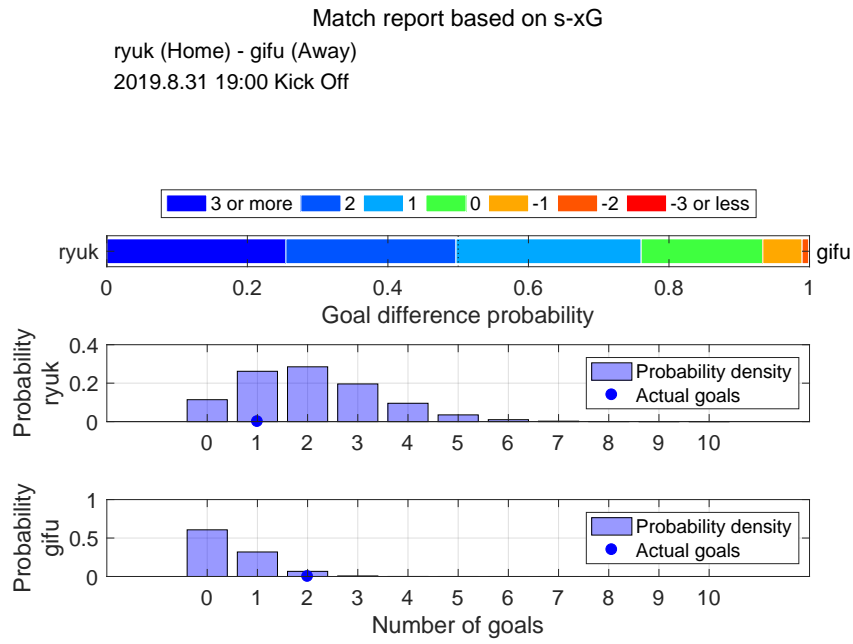

Shot distribution and s-xG, ryuk

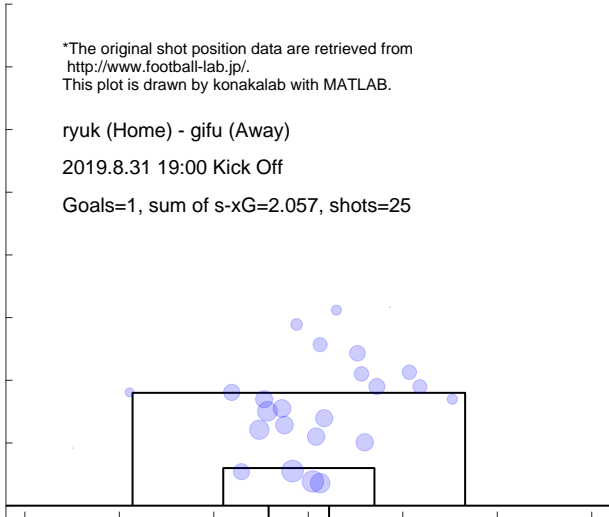

Shot distribution and s-xG, gifu

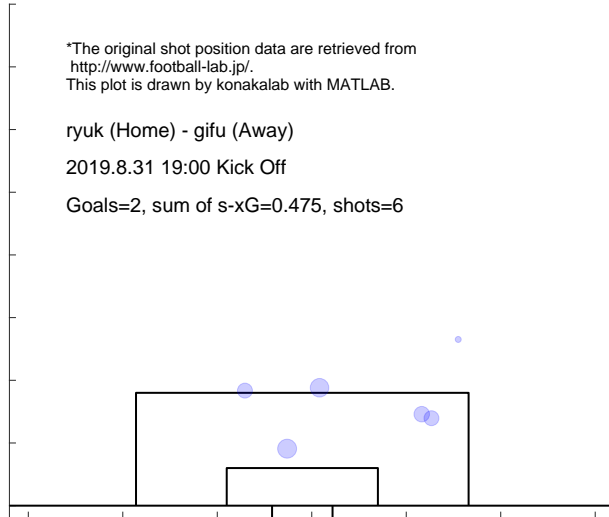

Match report based on s-xG

gifu (Home) - toch (Away)
 2019.9.7 19:00 Kick Off

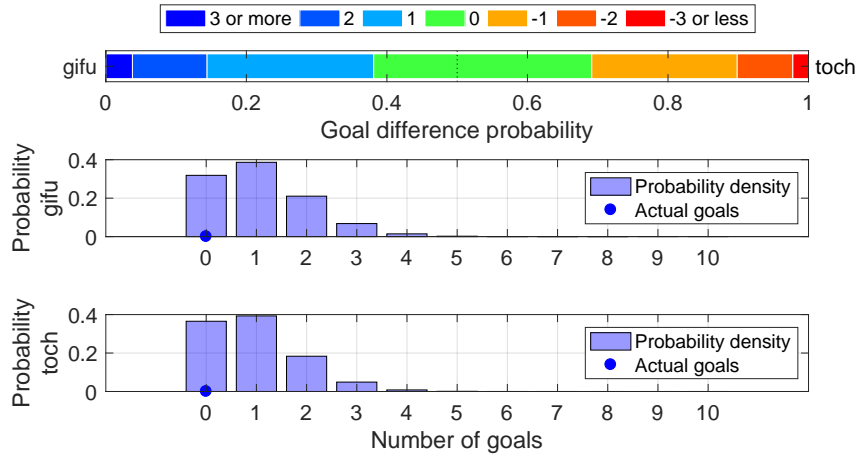

Shot distribution and s-xG, gifu

*The original shot position data are retrieved from <http://www.football-lab.jp/>.
 This plot is drawn by konakalab with MATLAB.

gifu (Home) - toch (Away)
 2019.9.7 19:00 Kick Off
 Goals=0, sum of s-xG=1.080, shots=11

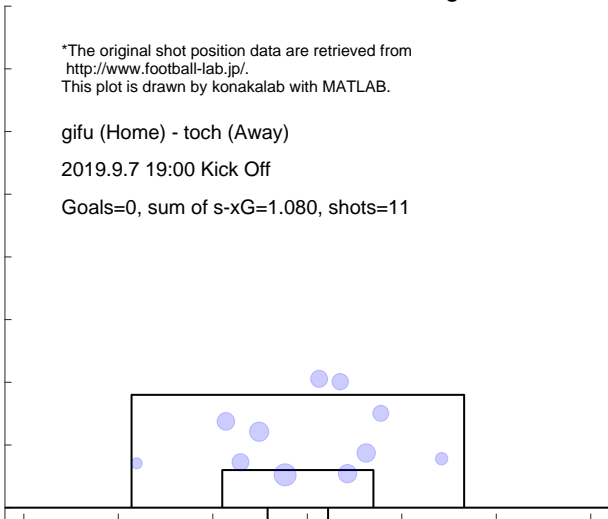

Shot distribution and s-xG, toch

*The original shot position data are retrieved from <http://www.football-lab.jp/>.
 This plot is drawn by konakalab with MATLAB.

gifu (Home) - toch (Away)
 2019.9.7 19:00 Kick Off
 Goals=0, sum of s-xG=0.945, shots=9

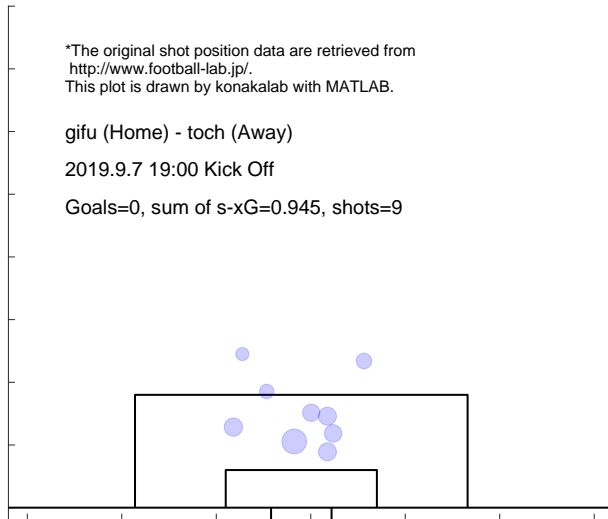

Match report based on s-xG

okay (Home) - gifu (Away)
 2019.9.14 19:00 Kick Off

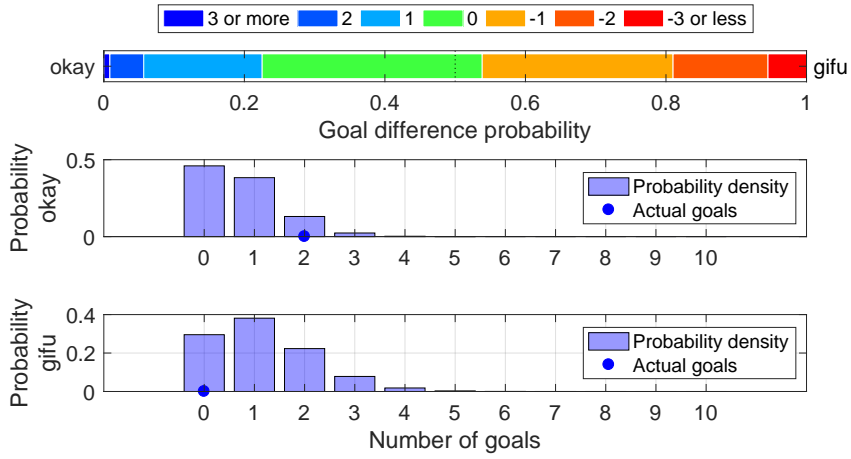

Shot distribution and s-xG, okay

*The original shot position data are retrieved from <http://www.football-lab.jp/>.
 This plot is drawn by konakalab with MATLAB.

okay (Home) - gifu (Away)
 2019.9.14 19:00 Kick Off
 Goals=2, sum of s-xG=0.725, shots=6

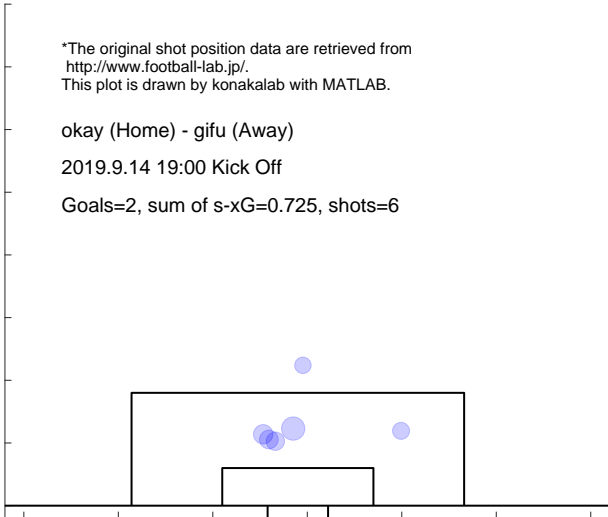

Shot distribution and s-xG, gifu

*The original shot position data are retrieved from <http://www.football-lab.jp/>.
 This plot is drawn by konakalab with MATLAB.

okay (Home) - gifu (Away)
 2019.9.14 19:00 Kick Off
 Goals=0, sum of s-xG=1.153, shots=13

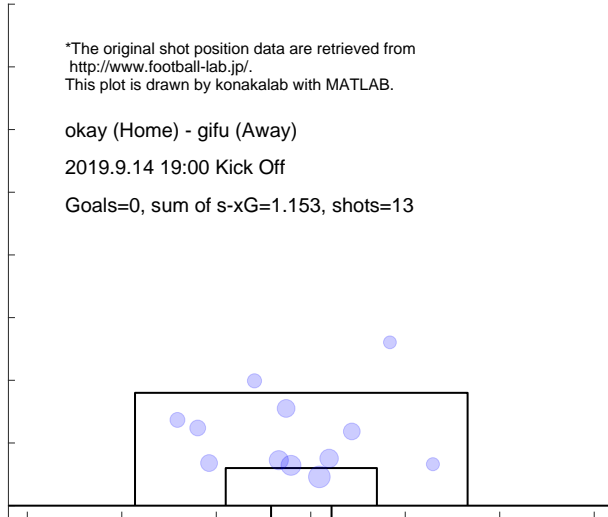

Match report based on s-xG

mito (Home) - gifu (Away)
 2019.9.22 14:00 Kick Off

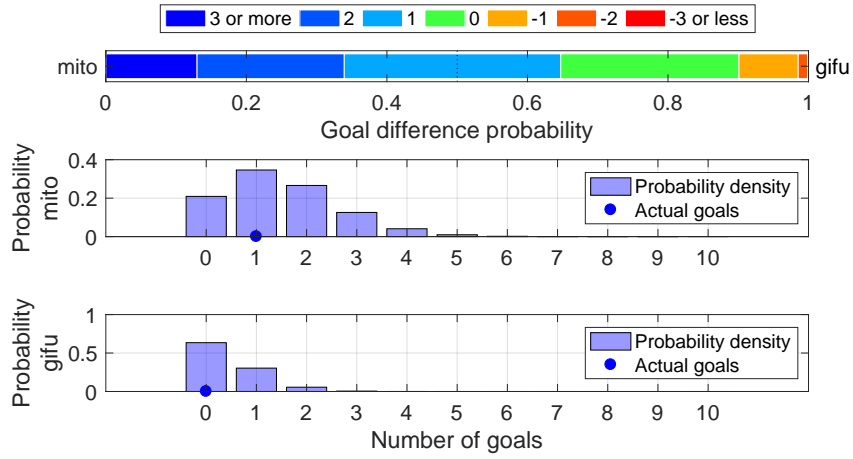

Shot distribution and s-xG, mito

*The original shot position data are retrieved from <http://www.football-lab.jp/>.
 This plot is drawn by konakalab with MATLAB.

mito (Home) - gifu (Away)
 2019.9.22 14:00 Kick Off
 Goals=1, sum of s-xG=1.480, shots=17

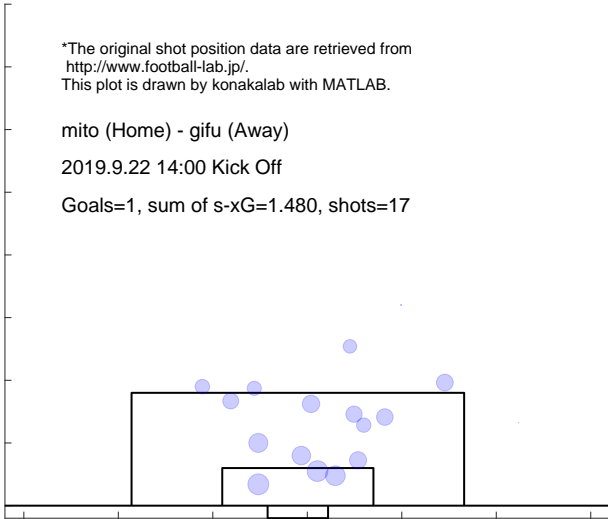

Shot distribution and s-xG, gifu

*The original shot position data are retrieved from <http://www.football-lab.jp/>.
 This plot is drawn by konakalab with MATLAB.

mito (Home) - gifu (Away)
 2019.9.22 14:00 Kick Off
 Goals=0, sum of s-xG=0.432, shots=6

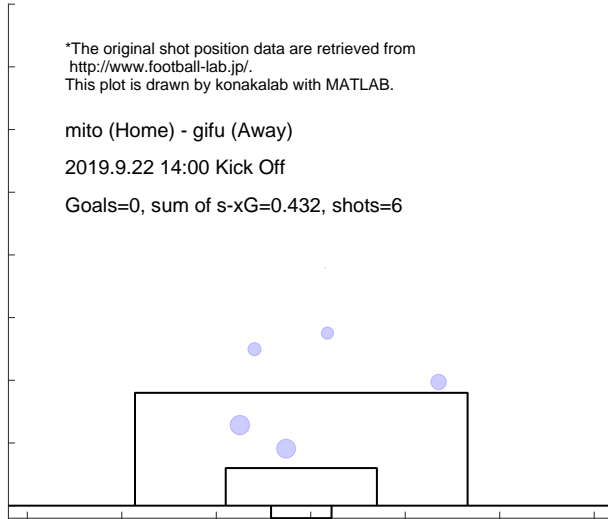

Match report based on s-xG

gifu (Home) - y-fc (Away)
 2019.9.29 18:00 Kick Off

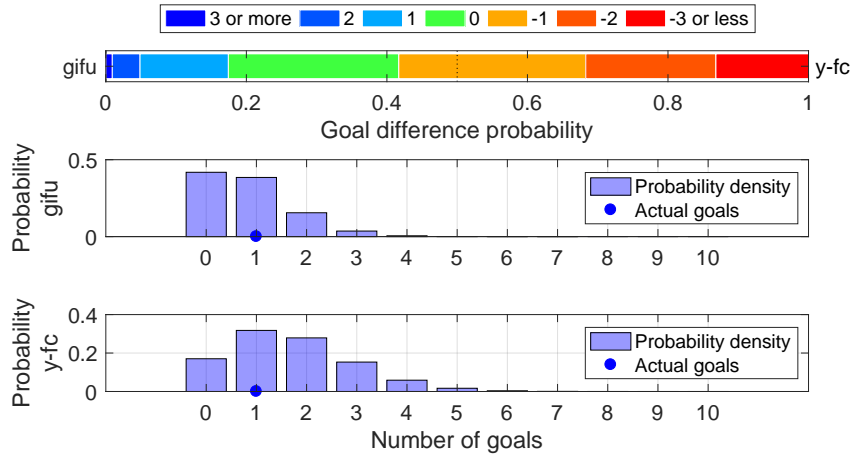

Shot distribution and s-xG, gifu

*The original shot position data are retrieved from <http://www.football-lab.jp/>.
 This plot is drawn by konakalab with MATLAB.

gifu (Home) - y-fc (Away)
 2019.9.29 18:00 Kick Off
 Goals=1, sum of s-xG=0.828, shots=10

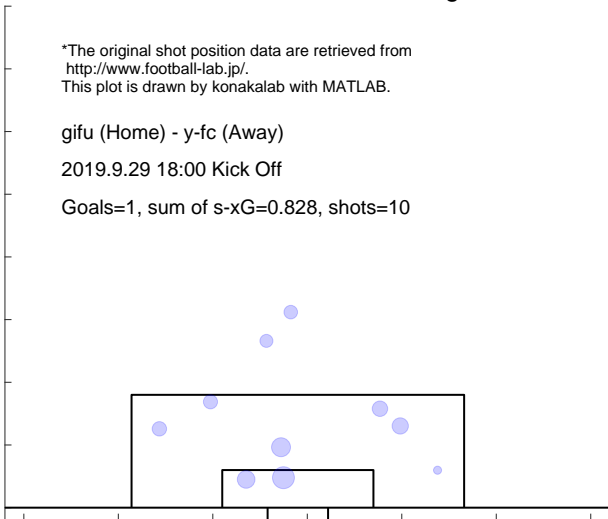

Shot distribution and s-xG, y-fc

*The original shot position data are retrieved from <http://www.football-lab.jp/>.
 This plot is drawn by konakalab with MATLAB.

gifu (Home) - y-fc (Away)
 2019.9.29 18:00 Kick Off
 Goals=1, sum of s-xG=1.682, shots=18

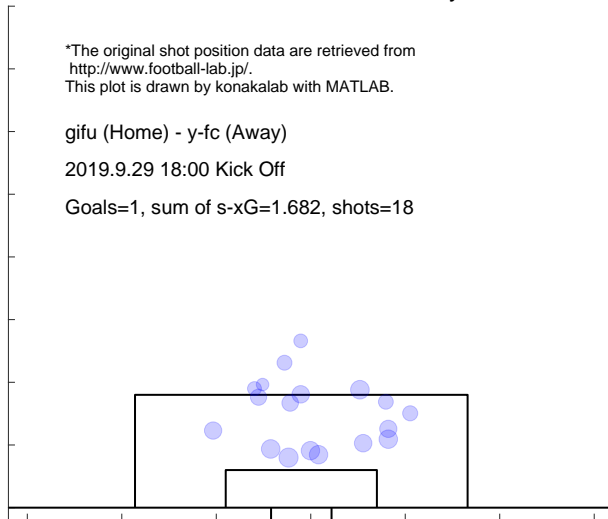

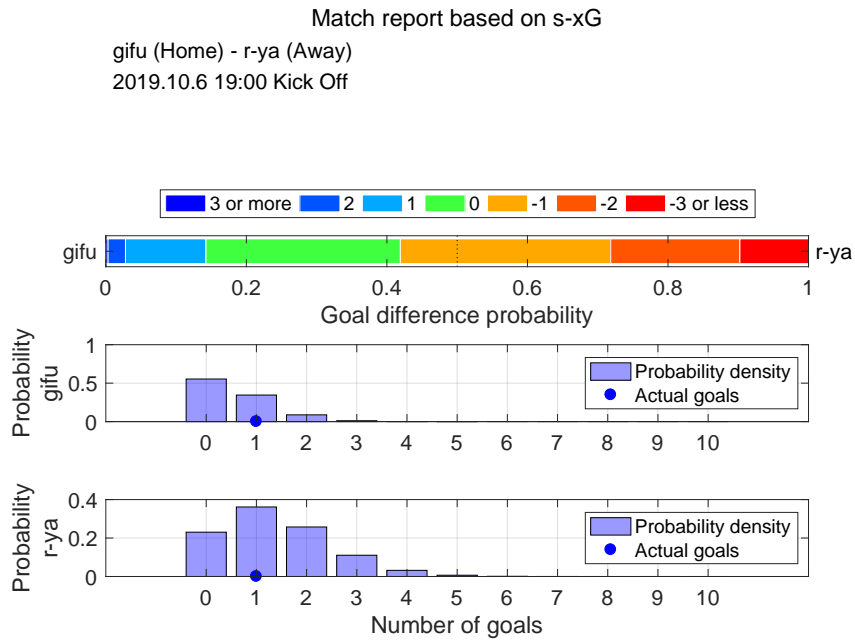

Shot distribution and s-xG, gifu

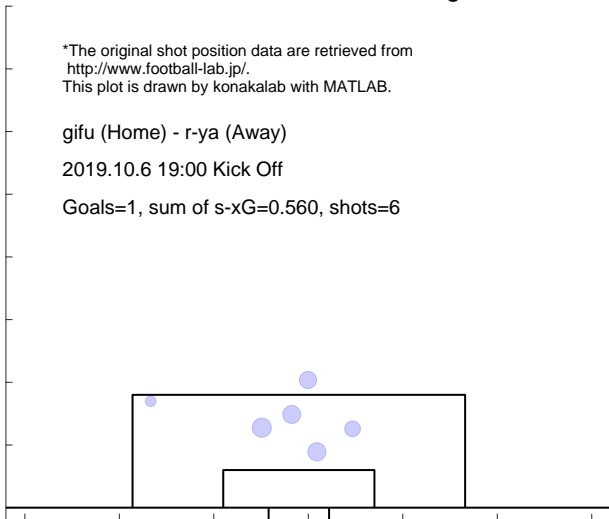

Shot distribution and s-xG, r-ya

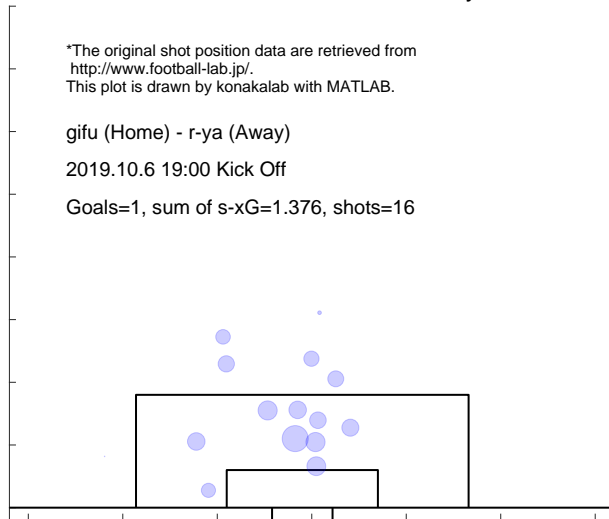

Match report based on s-xG
 yama (Home) - gifu (Away)
 2019.10.14 14:00 Kick Off

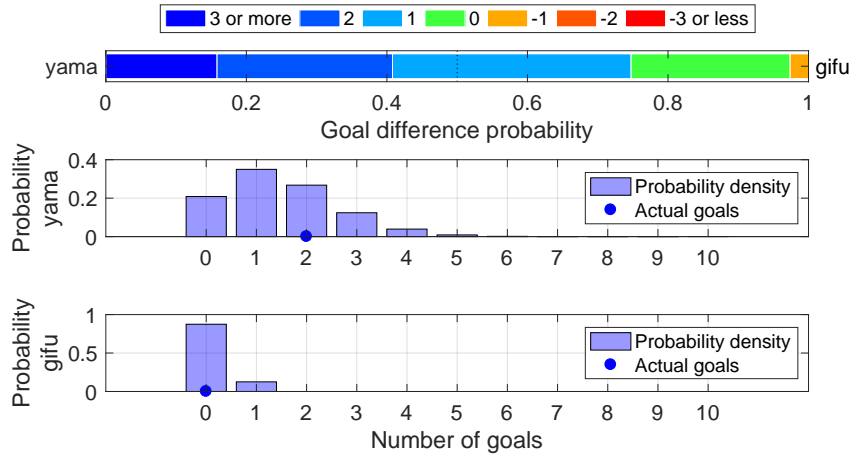

Shot distribution and s-xG, yama

*The original shot position data are retrieved from <http://www.football-lab.jp/>.
 This plot is drawn by konakalab with MATLAB.

yama (Home) - gifu (Away)
 2019.10.14 14:00 Kick Off
 Goals=2, sum of s-xG=1.469, shots=15

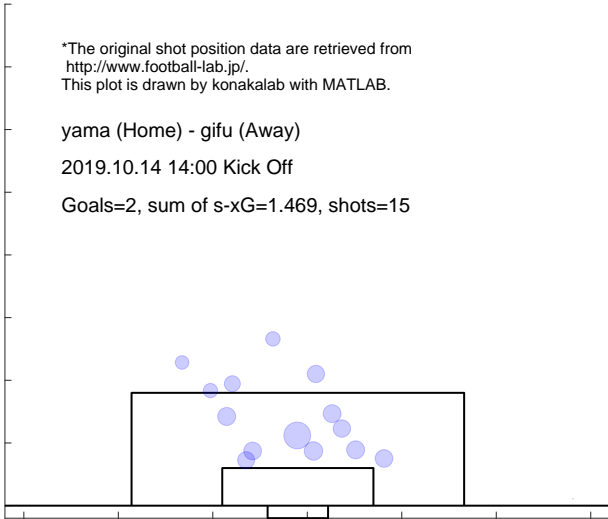

Shot distribution and s-xG, gifu

*The original shot position data are retrieved from <http://www.football-lab.jp/>.
 This plot is drawn by konakalab with MATLAB.

yama (Home) - gifu (Away)
 2019.10.14 14:00 Kick Off
 Goals=0, sum of s-xG=0.125, shots=2

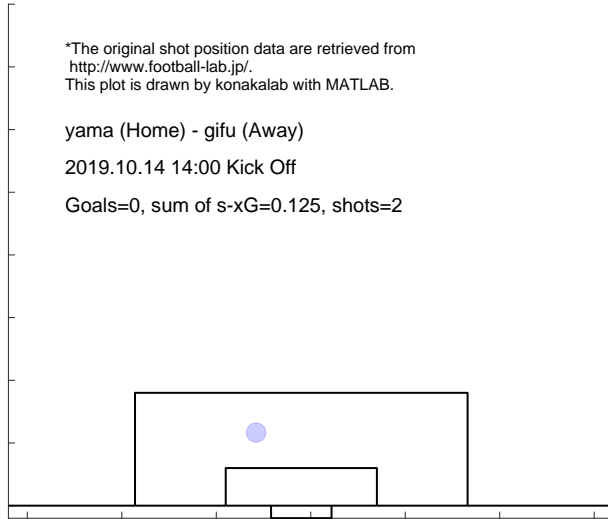

Match report based on s-xG

gifu (Home) - ehim (Away)
 2019.10.20 14:00 Kick Off

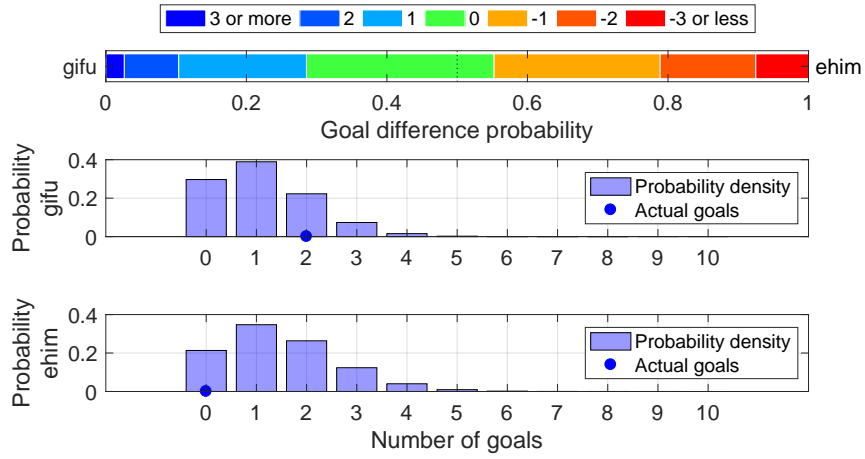

Shot distribution and s-xG, gifu

*The original shot position data are retrieved from <http://www.football-lab.jp/>.
 This plot is drawn by konakalab with MATLAB.

gifu (Home) - ehim (Away)
 2019.10.20 14:00 Kick Off
 Goals=2, sum of s-xG=1.129, shots=11



Shot distribution and s-xG, ehim

*The original shot position data are retrieved from <http://www.football-lab.jp/>.
 This plot is drawn by konakalab with MATLAB.

gifu (Home) - ehim (Away)
 2019.10.20 14:00 Kick Off
 Goals=0, sum of s-xG=1.467, shots=17

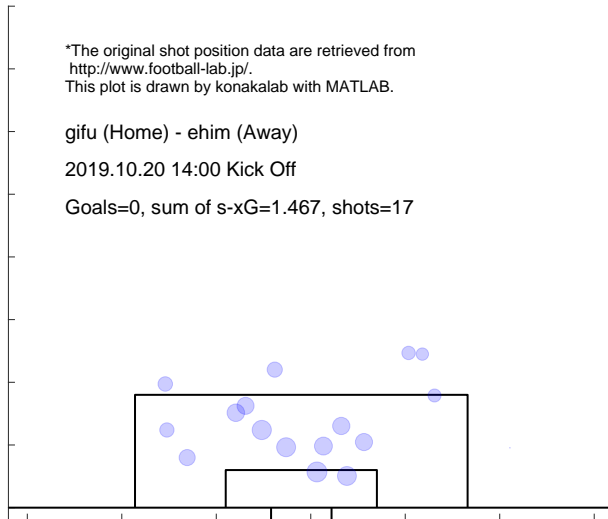

Match report based on s-xG

mcd (Home) - gifu (Away)
 2019.10.27 15:00 Kick Off

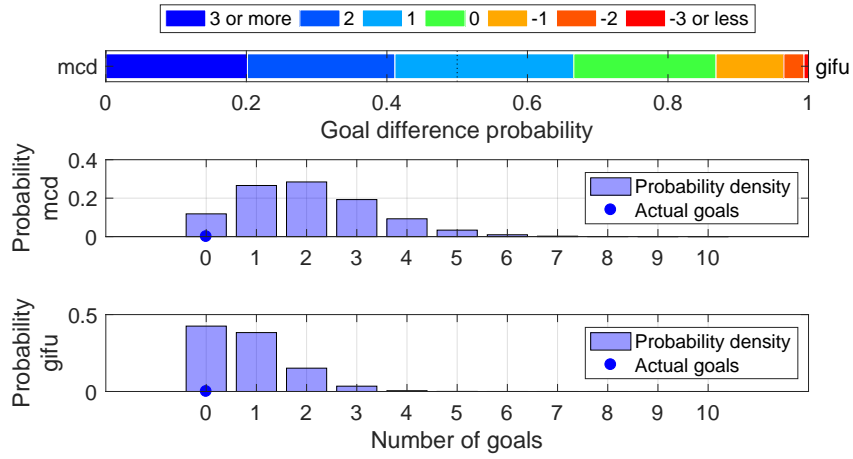

Shot distribution and s-xG, mcd

*The original shot position data are retrieved from <http://www.football-lab.jp/>.
 This plot is drawn by konakalab with MATLAB.

mcd (Home) - gifu (Away)
 2019.10.27 15:00 Kick Off
 Goals=0, sum of s-xG=2.030, shots=23

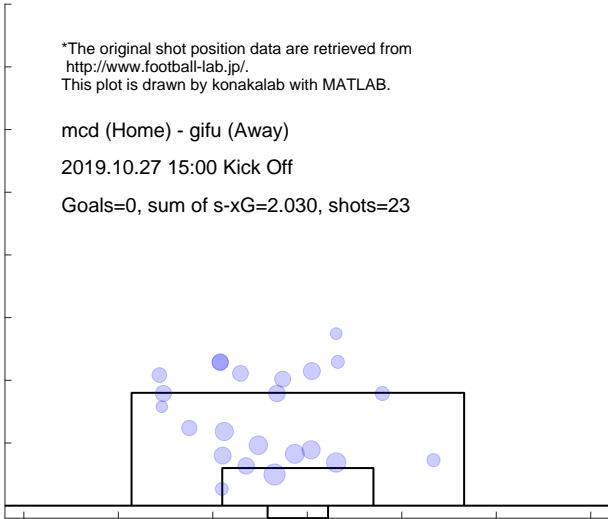

Shot distribution and s-xG, gifu

*The original shot position data are retrieved from <http://www.football-lab.jp/>.
 This plot is drawn by konakalab with MATLAB.

mcd (Home) - gifu (Away)
 2019.10.27 15:00 Kick Off
 Goals=0, sum of s-xG=0.813, shots=9

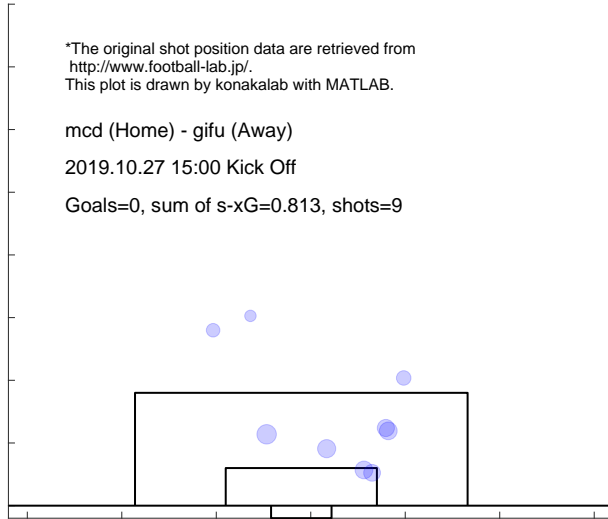

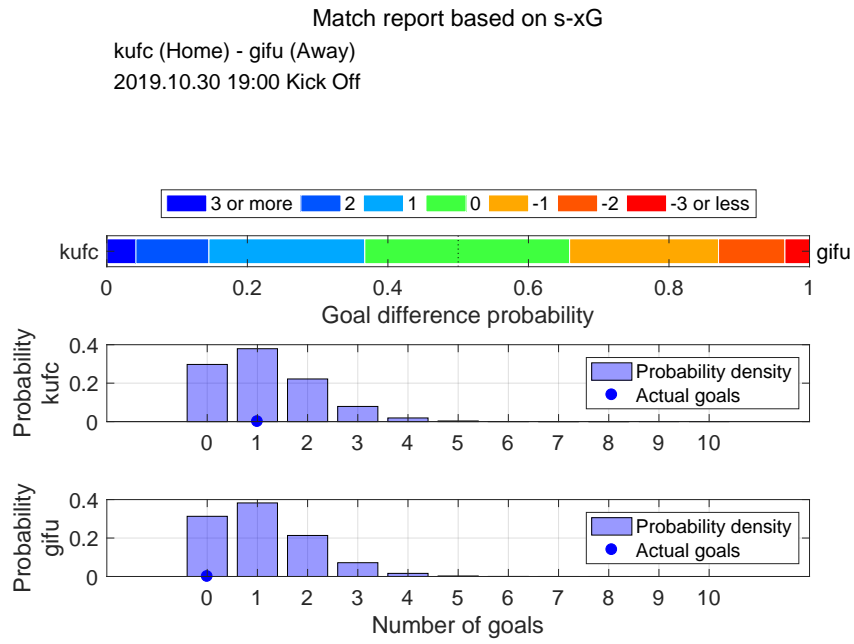

Shot distribution and s-xG, kufc

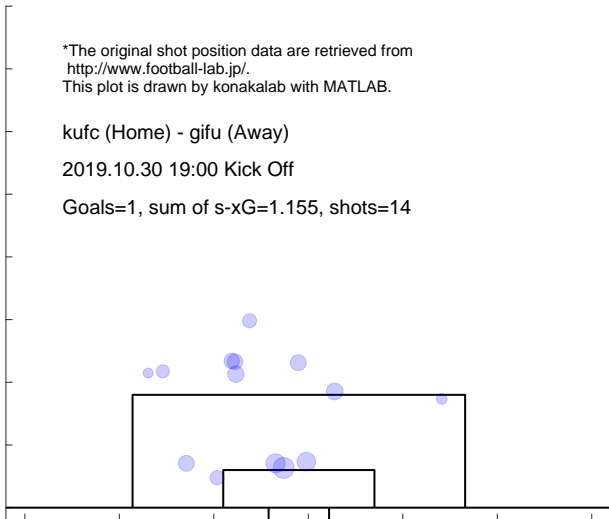

Shot distribution and s-xG, gifu

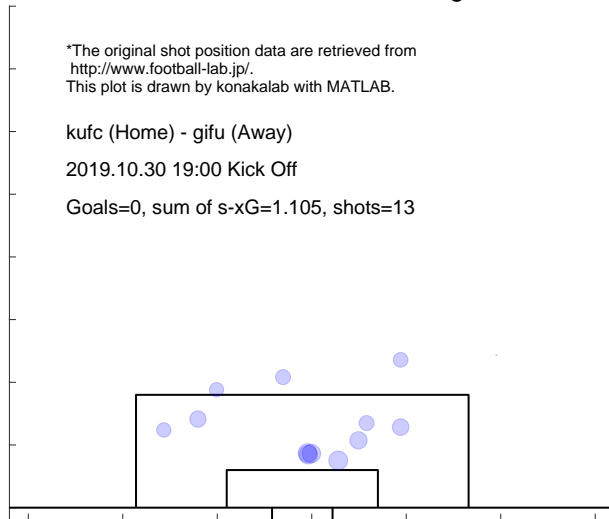

Match report based on s-xG
 gifu (Home) - toku (Away)
 2019.11.2 14:00 Kick Off

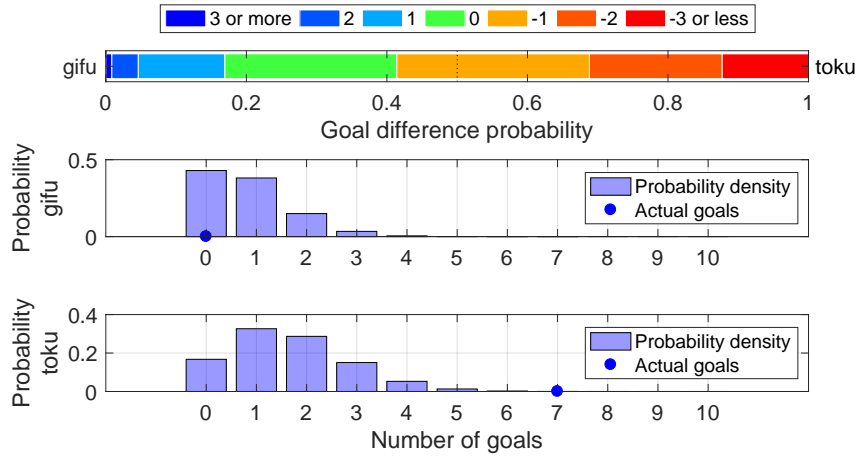

Shot distribution and s-xG, gifu

*The original shot position data are retrieved from <http://www.football-lab.jp/>.
 This plot is drawn by konakalab with MATLAB.

gifu (Home) - toku (Away)
 2019.11.2 14:00 Kick Off
 Goals=0, sum of s-xG=0.805, shots=10

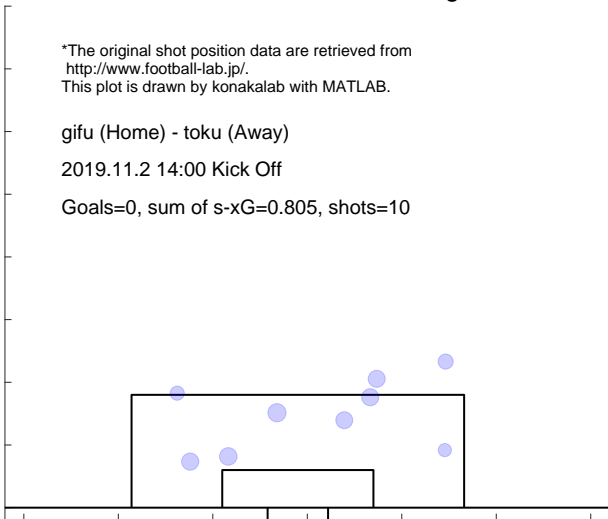

Shot distribution and s-xG, toku

*The original shot position data are retrieved from <http://www.football-lab.jp/>.
 This plot is drawn by konakalab with MATLAB.

gifu (Home) - toku (Away)
 2019.11.2 14:00 Kick Off
 Goals=7, sum of s-xG=1.645, shots=14

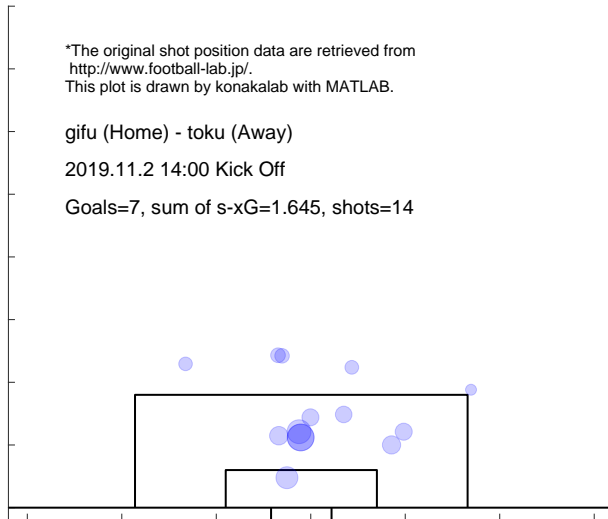

Match report based on s-xG

niig (Home) - gifu (Away)
 2019.11.9 14:00 Kick Off

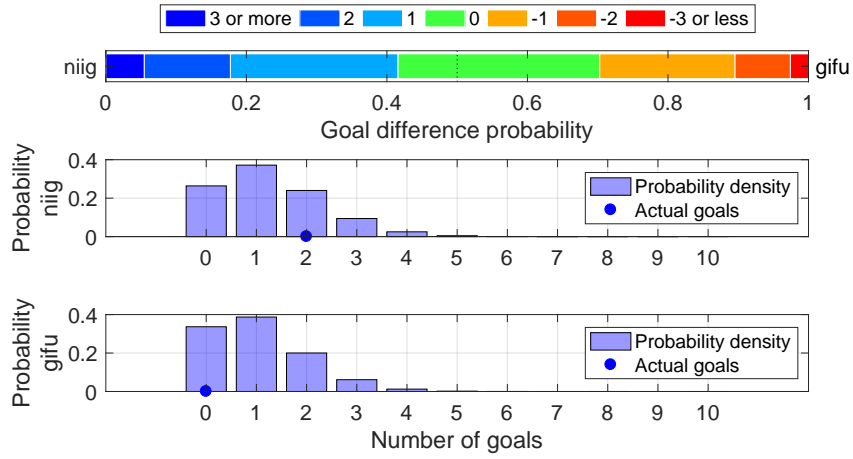

Shot distribution and s-xG, niig

*The original shot position data are retrieved from <http://www.football-lab.jp/>.
 This plot is drawn by konakalab with MATLAB.

niig (Home) - gifu (Away)
 2019.11.9 14:00 Kick Off
 Goals=2, sum of s-xG=1.262, shots=13

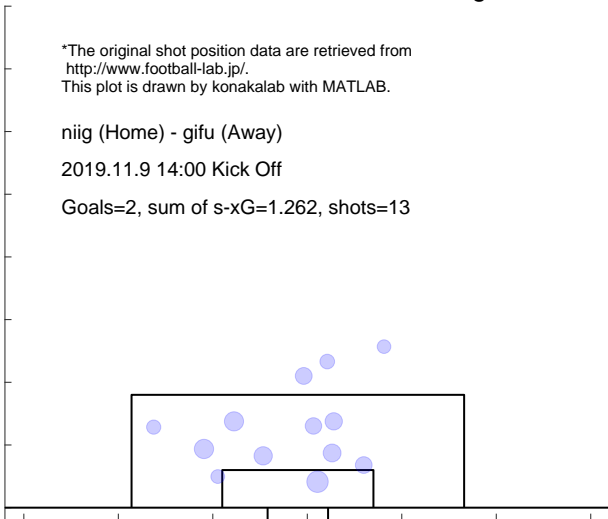

Shot distribution and s-xG, gifu

*The original shot position data are retrieved from <http://www.football-lab.jp/>.
 This plot is drawn by konakalab with MATLAB.

niig (Home) - gifu (Away)
 2019.11.9 14:00 Kick Off
 Goals=0, sum of s-xG=1.031, shots=11

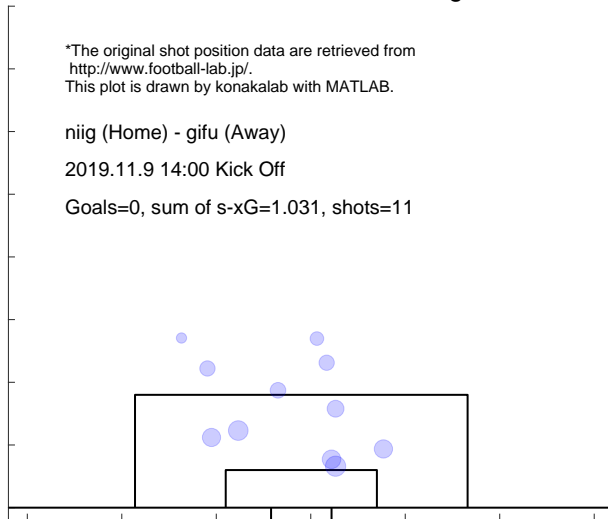

Match report based on s-xG

gifu (Home) - kofu (Away)
 2019.11.16 14:00 Kick Off

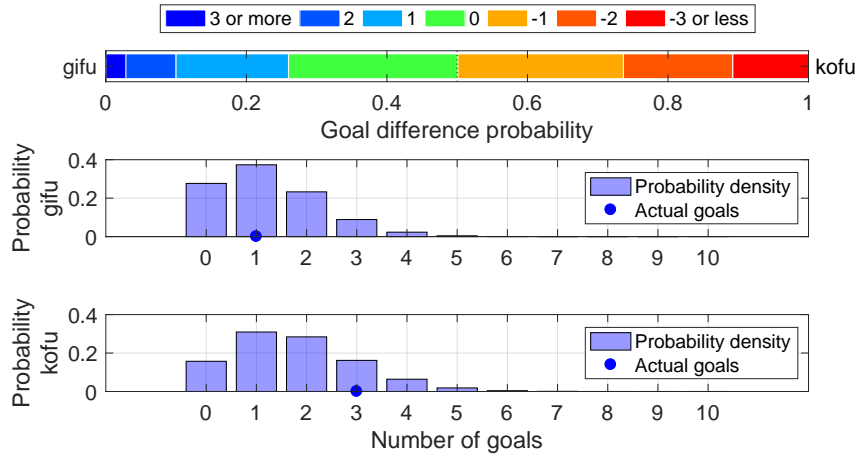

Shot distribution and s-xG, gifu

*The original shot position data are retrieved from <http://www.football-lab.jp/>.
 This plot is drawn by konakalab with MATLAB.

gifu (Home) - kofu (Away)
 2019.11.16 14:00 Kick Off
 Goals=1, sum of s-xG=1.224, shots=14

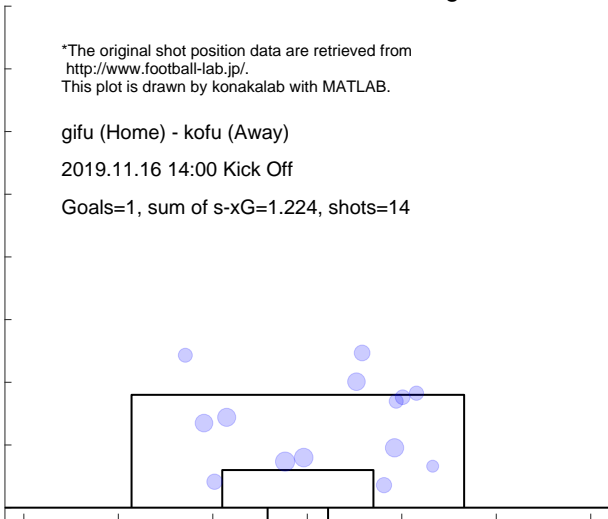

Shot distribution and s-xG, kofu

*The original shot position data are retrieved from <http://www.football-lab.jp/>.
 This plot is drawn by konakalab with MATLAB.

gifu (Home) - kofu (Away)
 2019.11.16 14:00 Kick Off
 Goals=3, sum of s-xG=1.743, shots=17

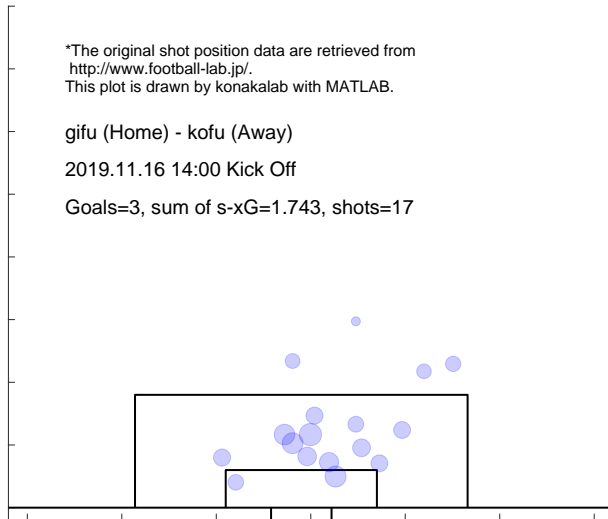

Match report based on s-xG

tk-v (Home) - gifu (Away)
 2019.11.24 14:00 Kick Off

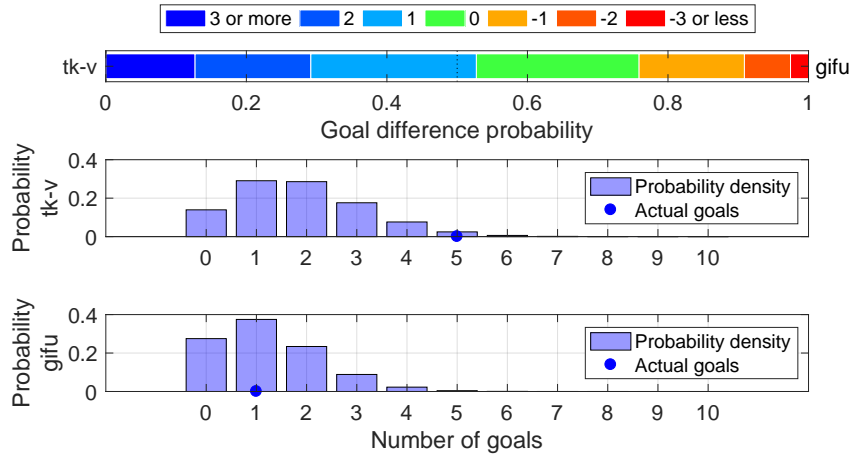

Shot distribution and s-xG, tk-v

*The original shot position data are retrieved from <http://www.football-lab.jp/>.
 This plot is drawn by konakalab with MATLAB.

tk-v (Home) - gifu (Away)
 2019.11.24 14:00 Kick Off
 Goals=5, sum of s-xG=1.865, shots=19

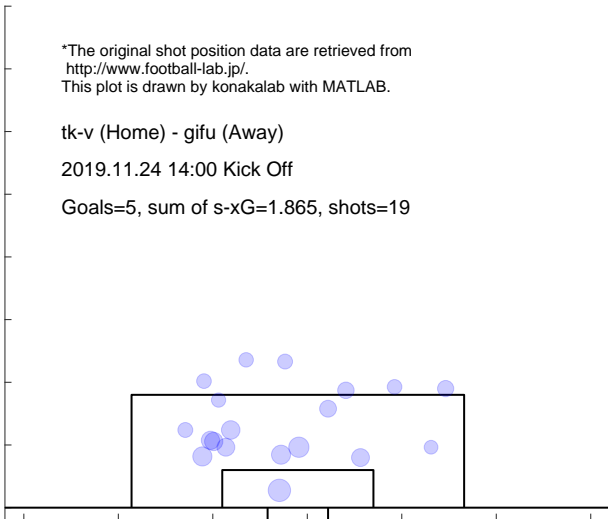

Shot distribution and s-xG, gifu

*The original shot position data are retrieved from <http://www.football-lab.jp/>.
 This plot is drawn by konakalab with MATLAB.

tk-v (Home) - gifu (Away)
 2019.11.24 14:00 Kick Off
 Goals=1, sum of s-xG=1.224, shots=13

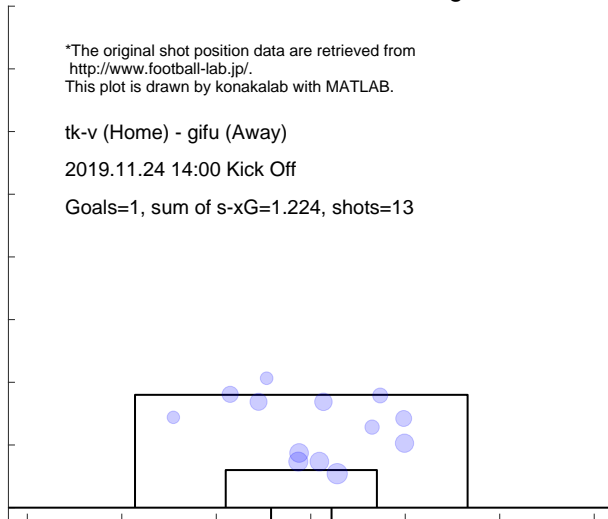

4.14 KYOTO

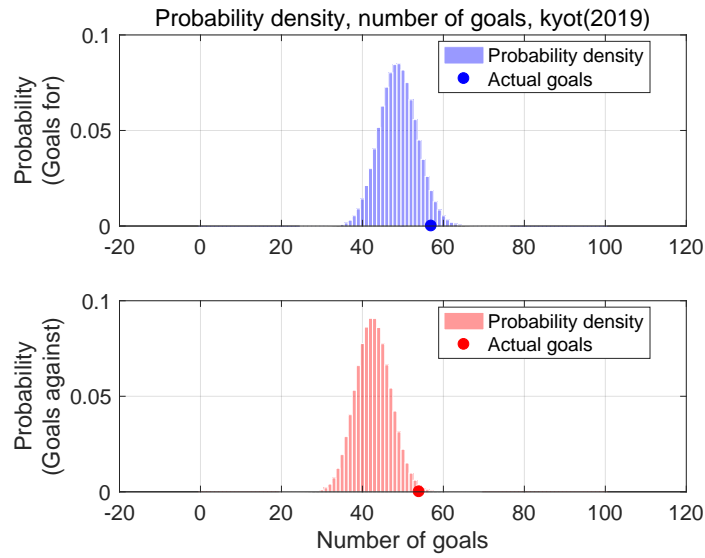

Shot for distribution and s-xG, kyot(2019)

*The original shot position data are retrieved from <http://www.football-lab.jp/>.
This plot is drawn by konakalab with MATLAB.

Shots for=535, Goals for=57, sum of s-xG=48.823
Matches=42

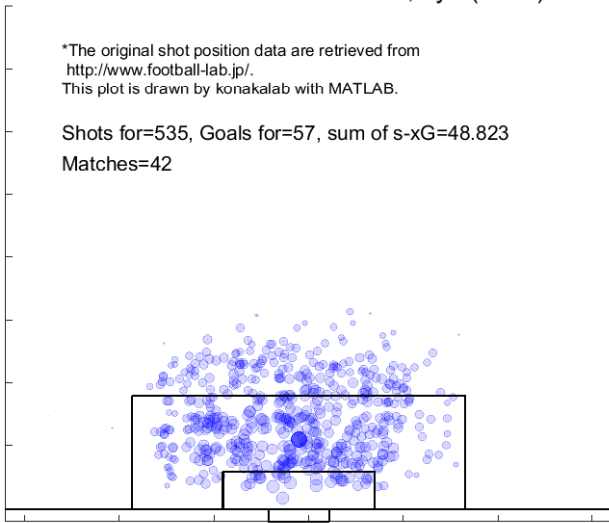

Shot against distribution and s-xG, kyot(2019)

*The original shot position data are retrieved from <http://www.football-lab.jp/>.
This plot is drawn by konakalab with MATLAB.

Shots against=453, Goals against=54, sum of s-xG=42.673
Matches=42

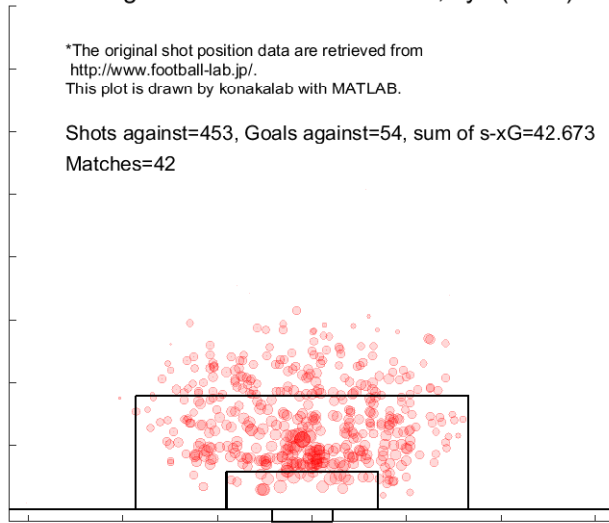

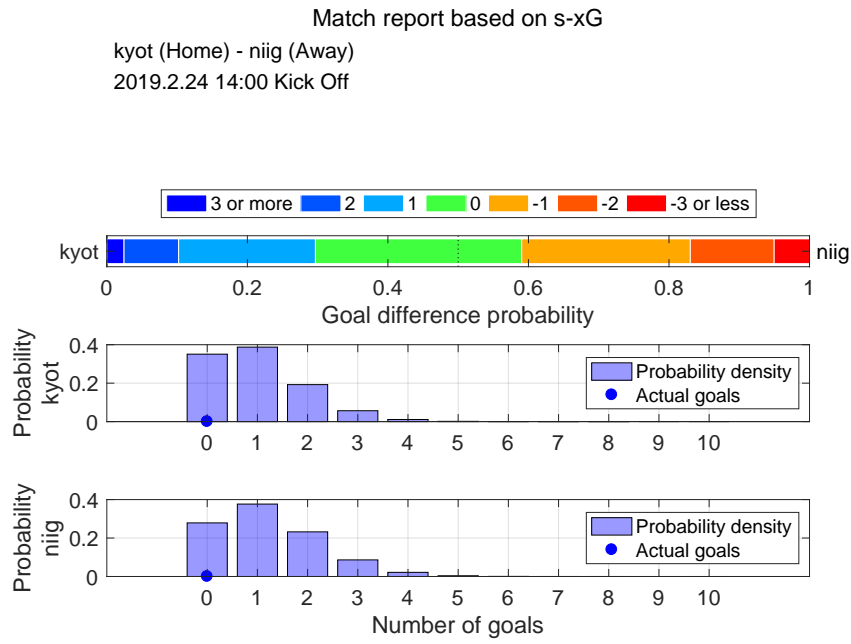

Shot distribution and s-xG, kyot

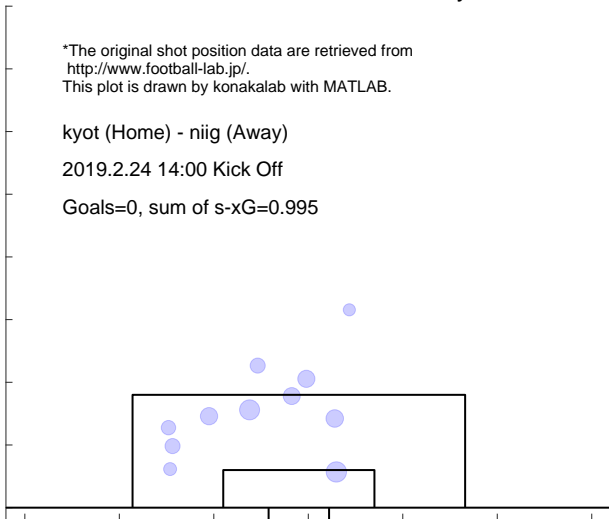

Shot distribution and s-xG, niig

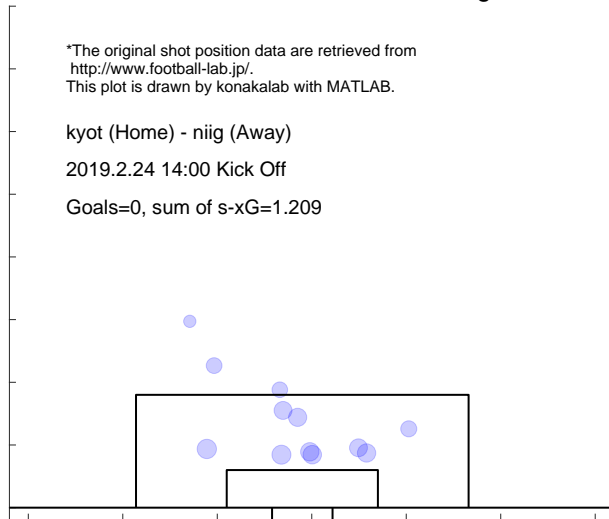

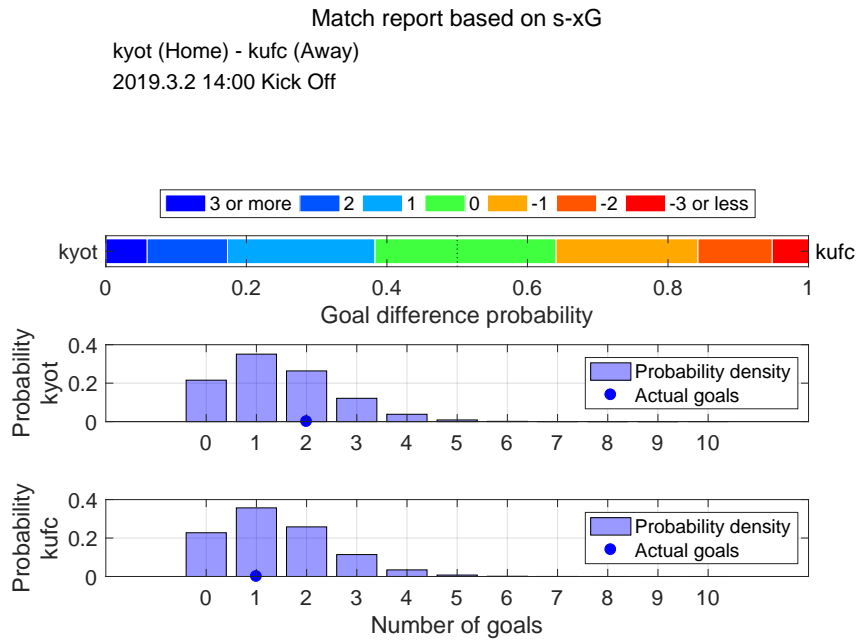

Shot distribution and s-xG, kyot

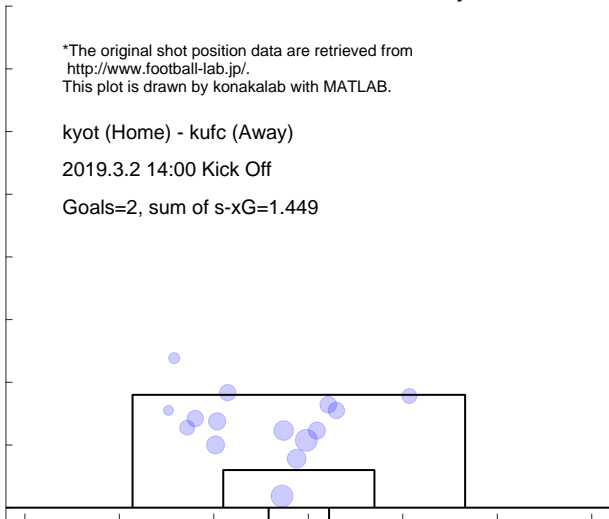

Shot distribution and s-xG, kufc

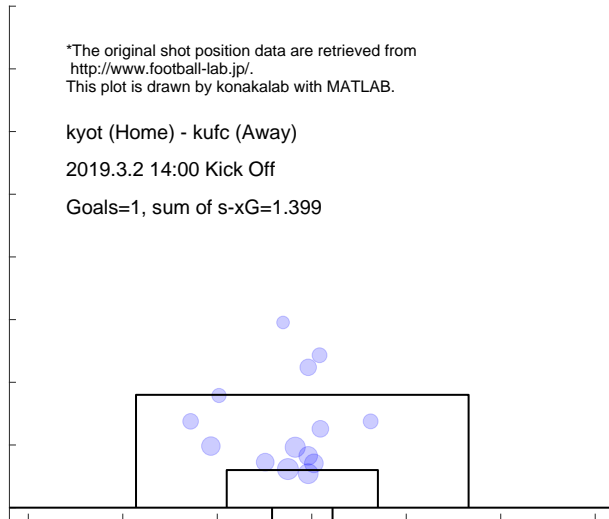

Match report based on s-xG

fuku (Home) - kyot (Away)
2019.3.9 13:00 Kick Off

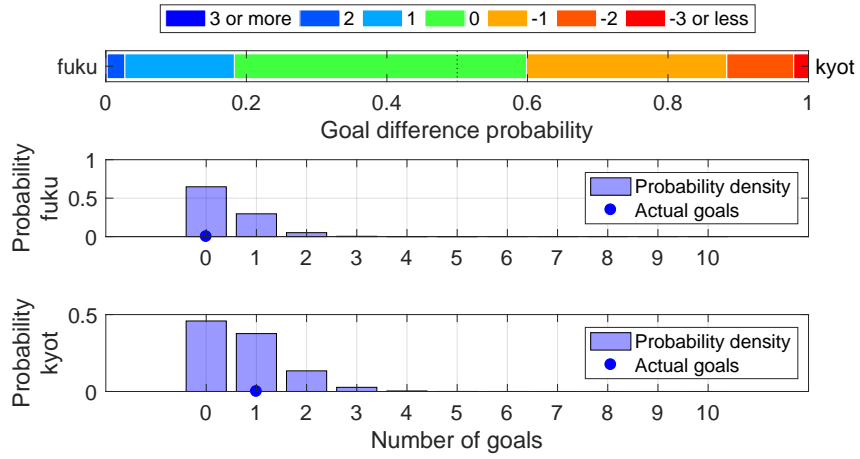

Shot distribution and s-xG, fuku

*The original shot position data are retrieved from <http://www.football-lab.jp/>.
This plot is drawn by konakalab with MATLAB.

fuku (Home) - kyot (Away)
2019.3.9 13:00 Kick Off
Goals=0, sum of s-xG=0.412

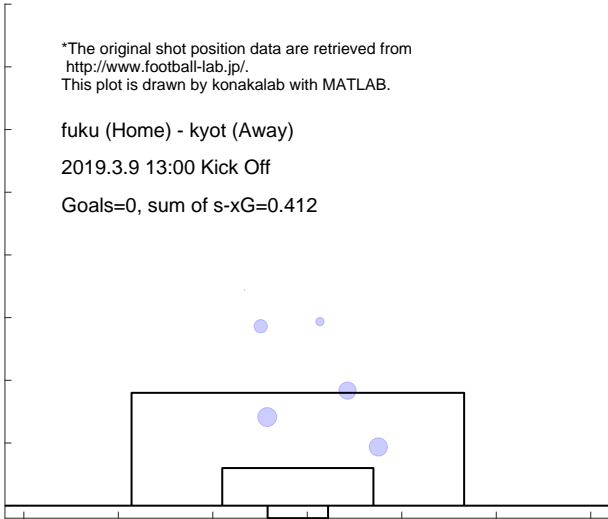

Shot distribution and s-xG, kyot

*The original shot position data are retrieved from <http://www.football-lab.jp/>.
This plot is drawn by konakalab with MATLAB.

fuku (Home) - kyot (Away)
2019.3.9 13:00 Kick Off
Goals=1, sum of s-xG=0.741

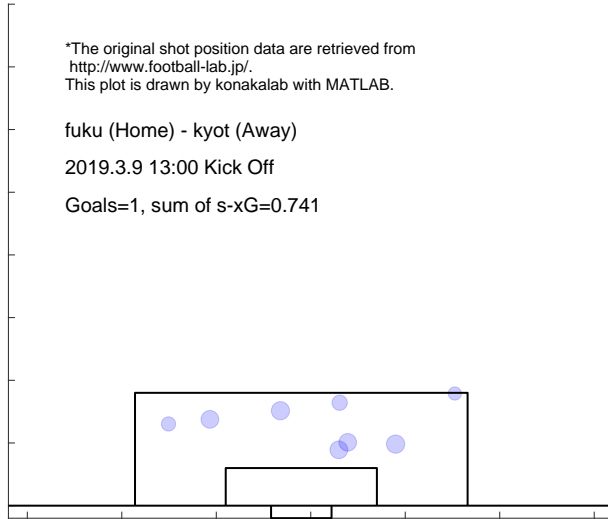

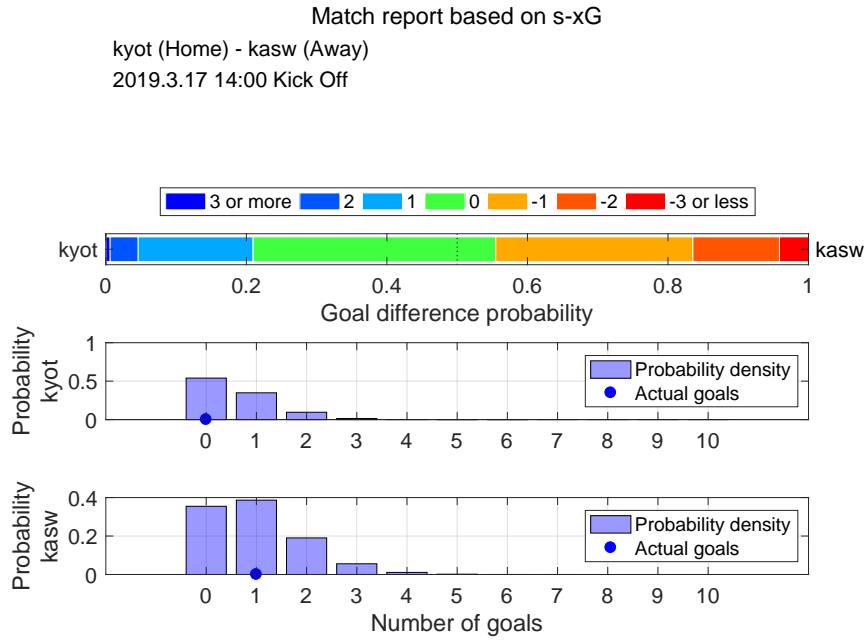

Shot distribution and s-xG, kyot

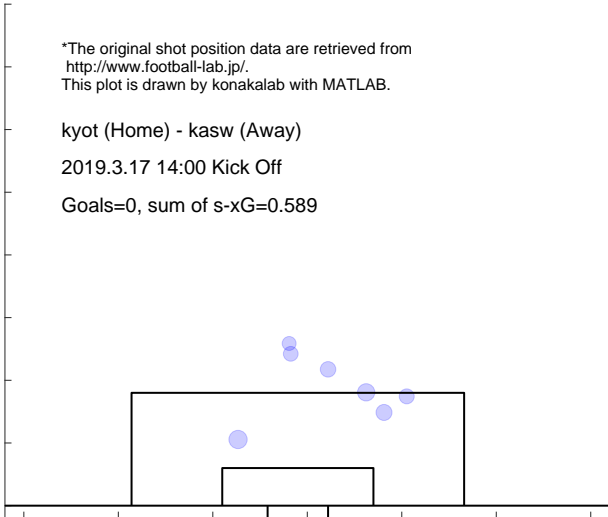

Shot distribution and s-xG, kasw

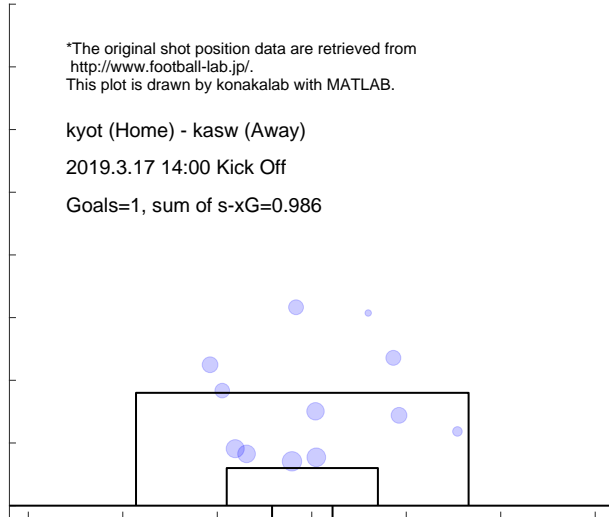

Match report based on s-xG

chib (Home) - kyot (Away)
2019.3.24 14:00 Kick Off

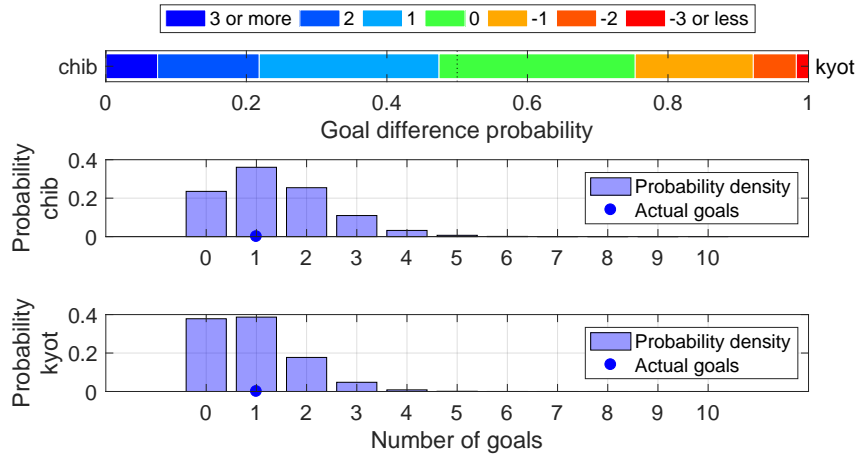

Shot distribution and s-xG, chib

*The original shot position data are retrieved from <http://www.football-lab.jp/>.
This plot is drawn by konakalab with MATLAB.

chib (Home) - kyot (Away)
2019.3.24 14:00 Kick Off

Goals=1, sum of s-xG=1.368

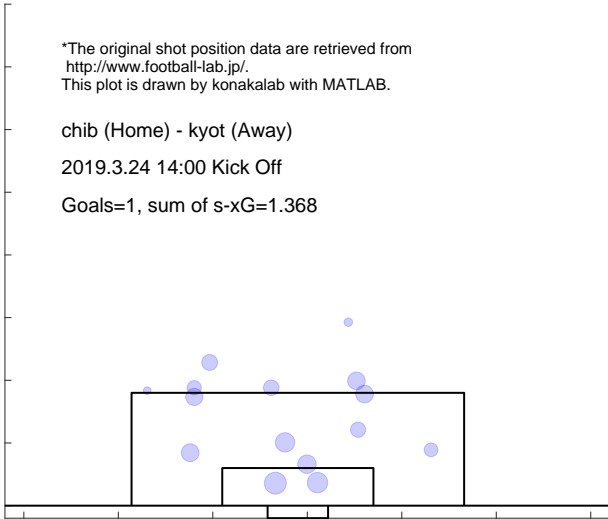

Shot distribution and s-xG, kyot

*The original shot position data are retrieved from <http://www.football-lab.jp/>.
This plot is drawn by konakalab with MATLAB.

chib (Home) - kyot (Away)
2019.3.24 14:00 Kick Off

Goals=1, sum of s-xG=0.925

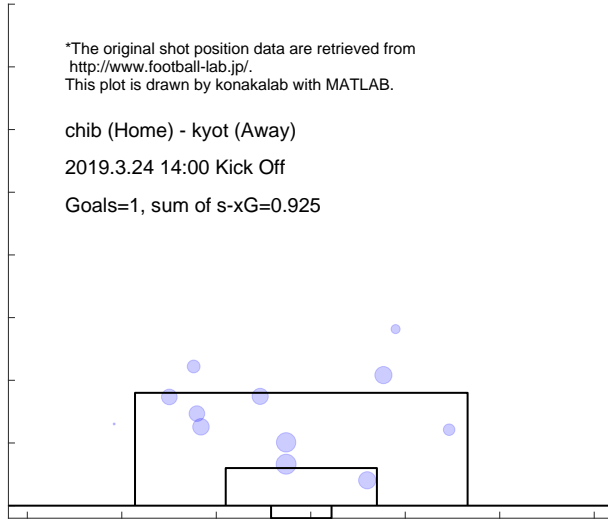

Match report based on s-xG

gifu (Home) - kyot (Away)
2019.3.30 15:00 Kick Off

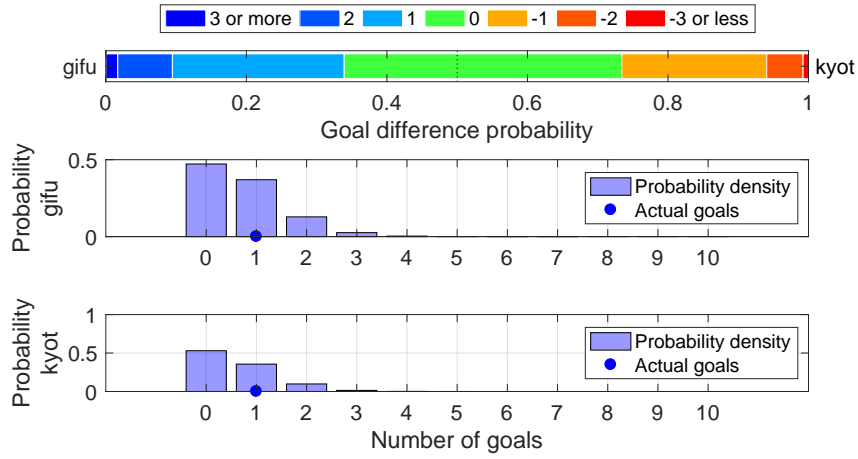

Shot distribution and s-xG, gifu

*The original shot position data are retrieved from <http://www.football-lab.jp/>.
This plot is drawn by konakalab with MATLAB.

gifu (Home) - kyot (Away)
2019.3.30 15:00 Kick Off
Goals=1, sum of s-xG=0.720

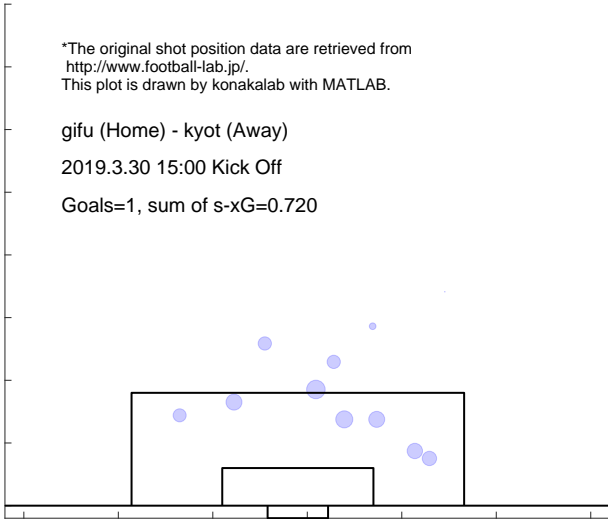

Shot distribution and s-xG, kyot

*The original shot position data are retrieved from <http://www.football-lab.jp/>.
This plot is drawn by konakalab with MATLAB.

gifu (Home) - kyot (Away)
2019.3.30 15:00 Kick Off
Goals=1, sum of s-xG=0.600

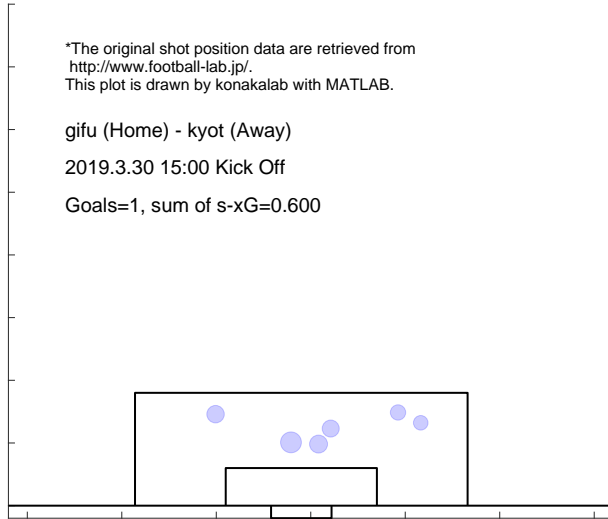

Match report based on s-xG

kyot (Home) - yama (Away)
2019.4.3 19:00 Kick Off

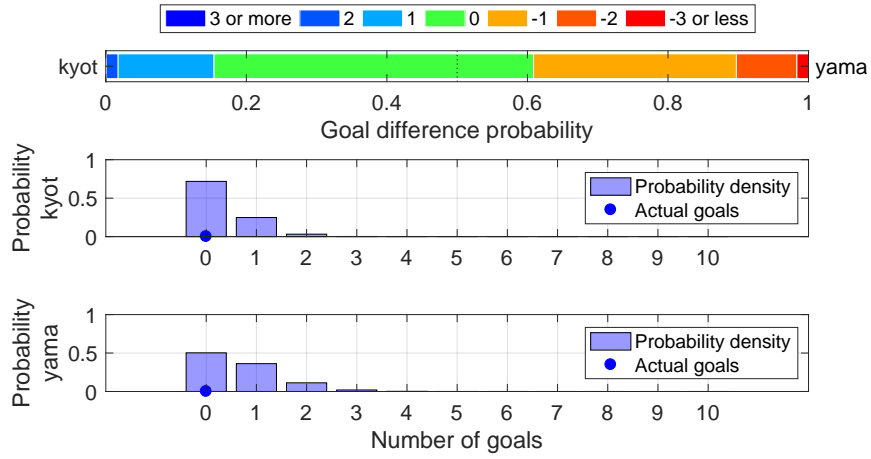

Shot distribution and s-xG, kyot

*The original shot position data are retrieved from <http://www.football-lab.jp/>.
This plot is drawn by konakalab with MATLAB.

kyot (Home) - yama (Away)

2019.4.3 19:00 Kick Off

Goals=0, sum of s-xG=0.317

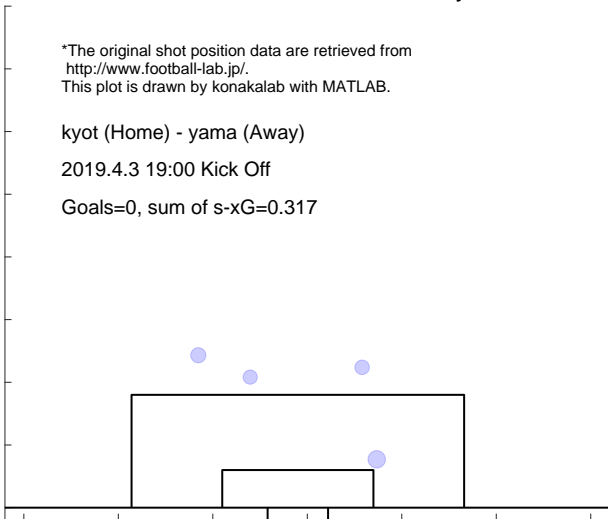

Shot distribution and s-xG, yama

*The original shot position data are retrieved from <http://www.football-lab.jp/>.
This plot is drawn by konakalab with MATLAB.

kyot (Home) - yama (Away)

2019.4.3 19:00 Kick Off

Goals=0, sum of s-xG=0.657

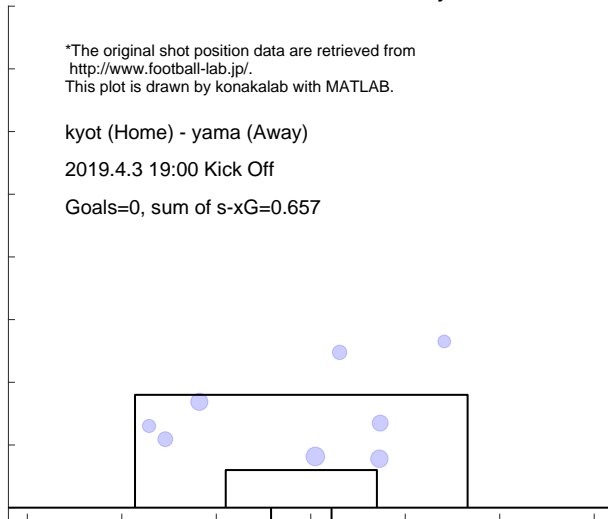

Match report based on s-xG

toch (Home) - kyot (Away)
 2019.4.7 14:00 Kick Off

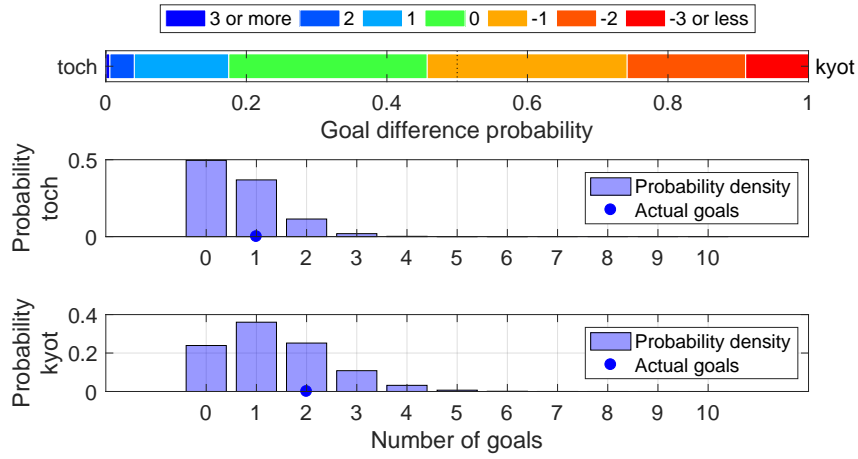

Shot distribution and s-xG, toch

*The original shot position data are retrieved from <http://www.football-lab.jp/>.
 This plot is drawn by konakalab with MATLAB.

toch (Home) - kyot (Away)
 2019.4.7 14:00 Kick Off

Goals=1, sum of s-xG=0.663

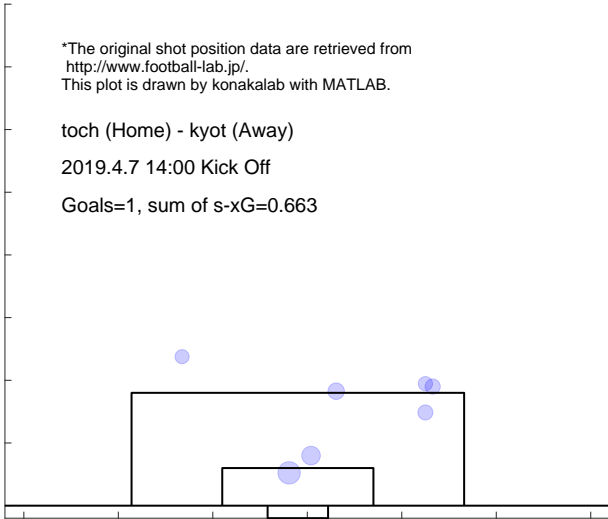

Shot distribution and s-xG, kyot

*The original shot position data are retrieved from <http://www.football-lab.jp/>.
 This plot is drawn by konakalab with MATLAB.

toch (Home) - kyot (Away)
 2019.4.7 14:00 Kick Off

Goals=2, sum of s-xG=1.360

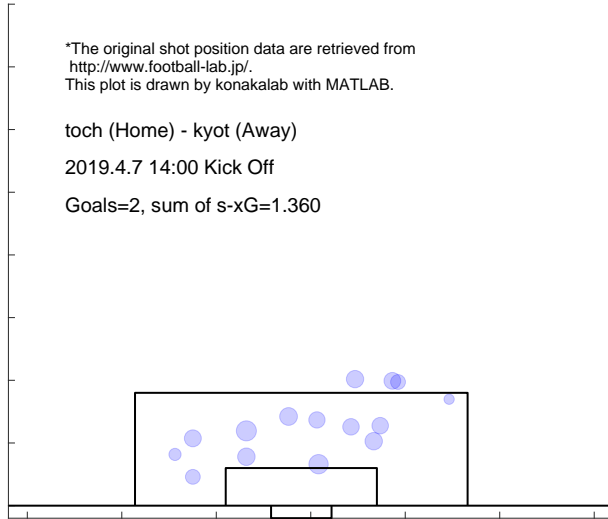

Match report based on s-xG
 kyot (Home) - kana (Away)
 2019.4.14 14:00 Kick Off

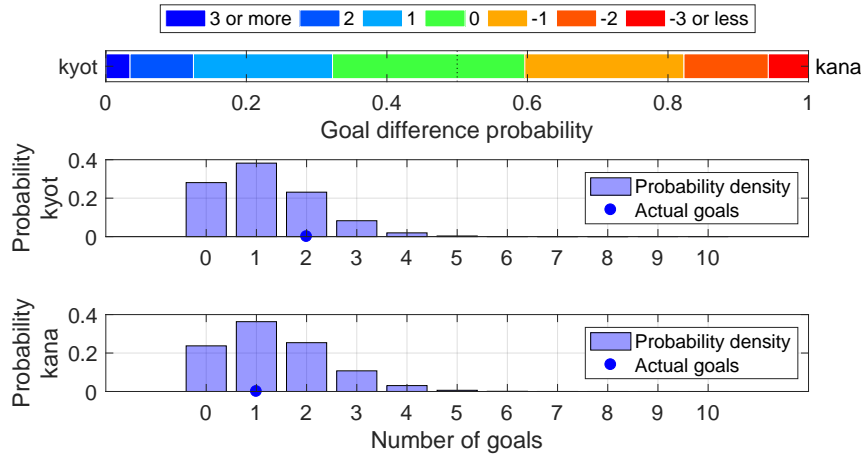

Shot distribution and s-xG, kyot

*The original shot position data are retrieved from <http://www.football-lab.jp/>.
 This plot is drawn by konakalab with MATLAB.

kyot (Home) - kana (Away)
 2019.4.14 14:00 Kick Off
 Goals=2, sum of s-xG=1.189

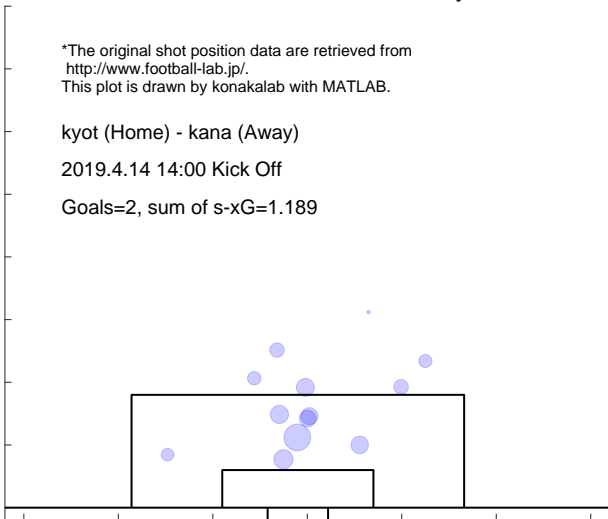

Shot distribution and s-xG, kana

*The original shot position data are retrieved from <http://www.football-lab.jp/>.
 This plot is drawn by konakalab with MATLAB.

kyot (Home) - kana (Away)
 2019.4.14 14:00 Kick Off
 Goals=1, sum of s-xG=1.354

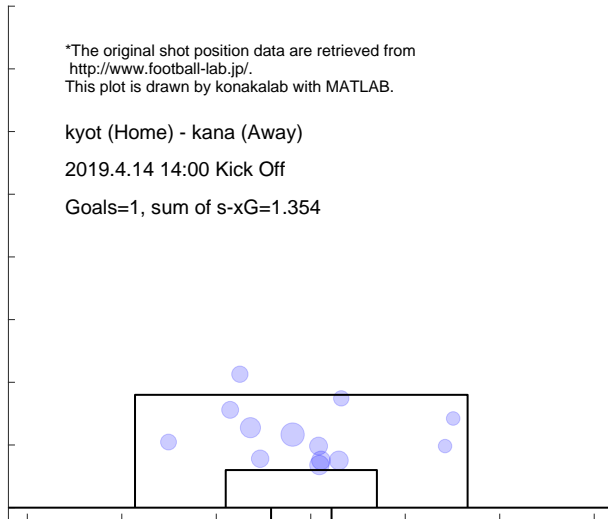

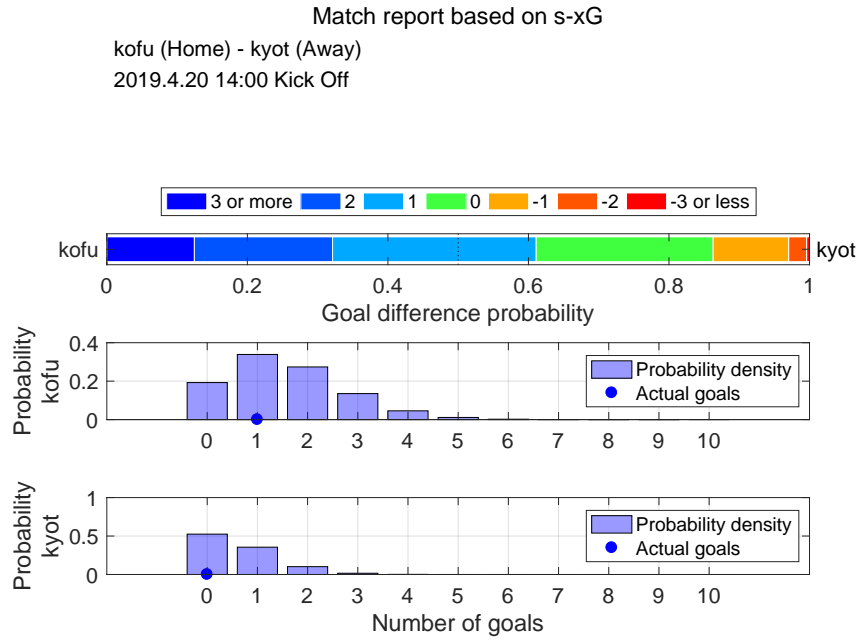

Shot distribution and s-xG, kofu

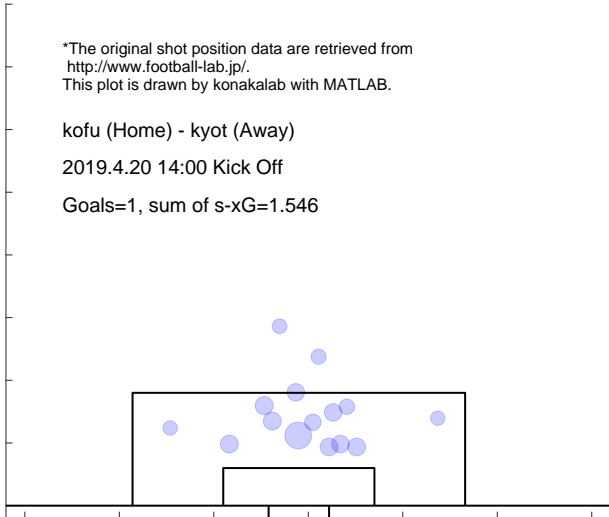

Shot distribution and s-xG, kyot

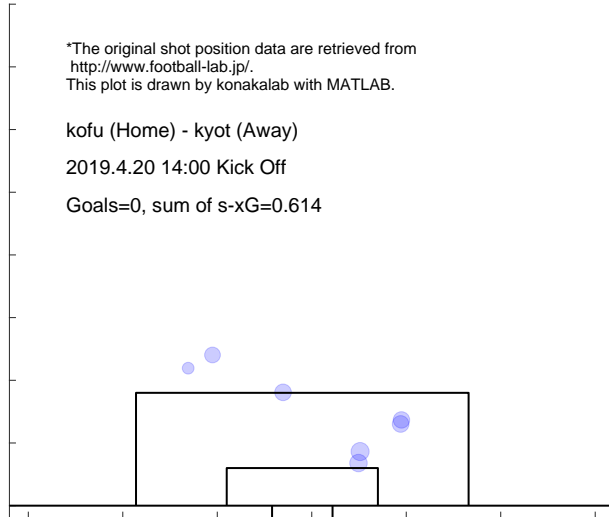

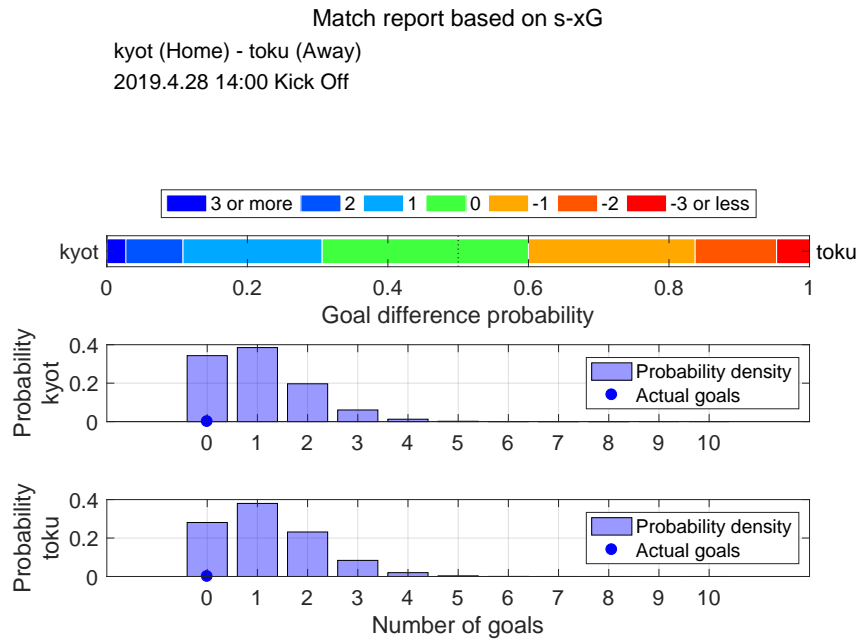

Shot distribution and s-xG, kyot

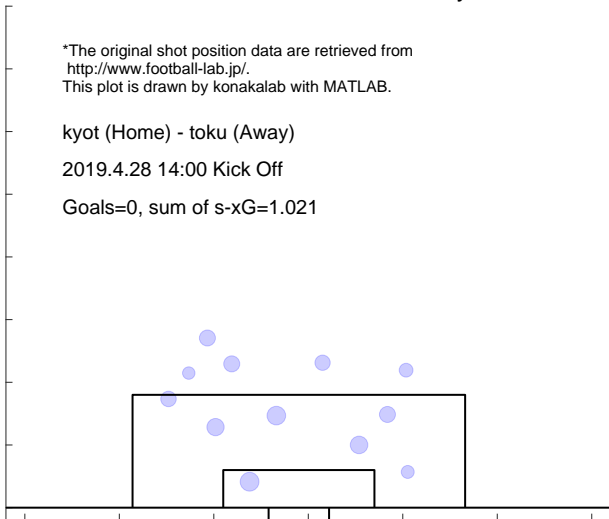

Shot distribution and s-xG, toku

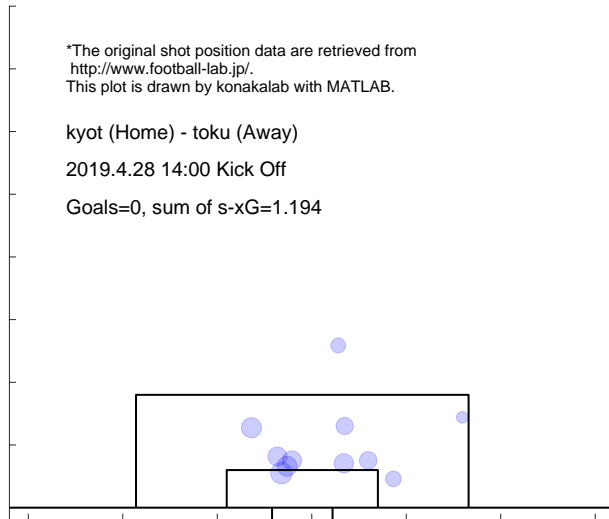

Match report based on s-xG

y-fc (Home) - kyot (Away)
 2019.5.5 14:00 Kick Off

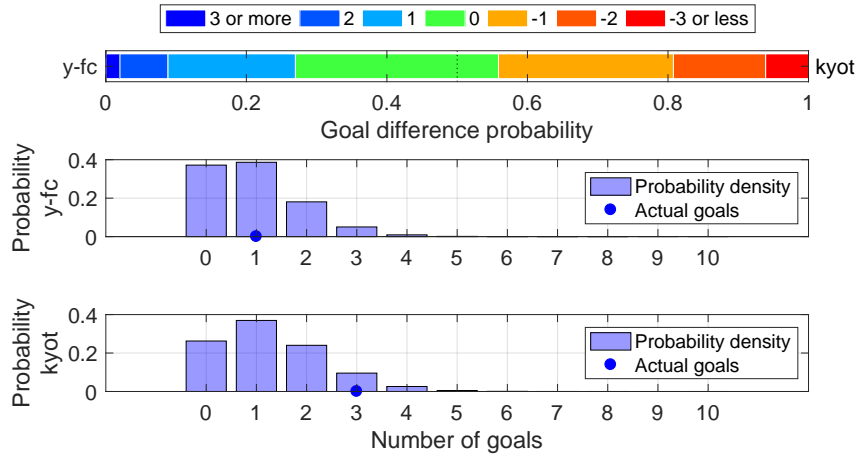

Shot distribution and s-xG, y-fc

*The original shot position data are retrieved from <http://www.football-lab.jp/>.
 This plot is drawn by konakalab with MATLAB.

y-fc (Home) - kyot (Away)
 2019.5.5 14:00 Kick Off
 Goals=1, sum of s-xG=0.942

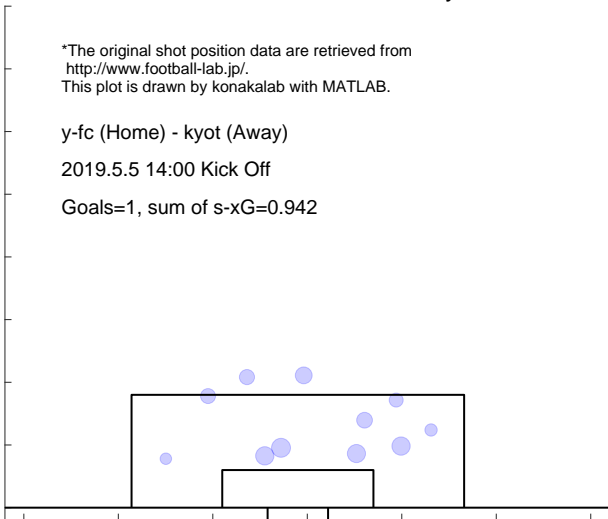

Shot distribution and s-xG, kyot

*The original shot position data are retrieved from <http://www.football-lab.jp/>.
 This plot is drawn by konakalab with MATLAB.

y-fc (Home) - kyot (Away)
 2019.5.5 14:00 Kick Off
 Goals=3, sum of s-xG=1.272

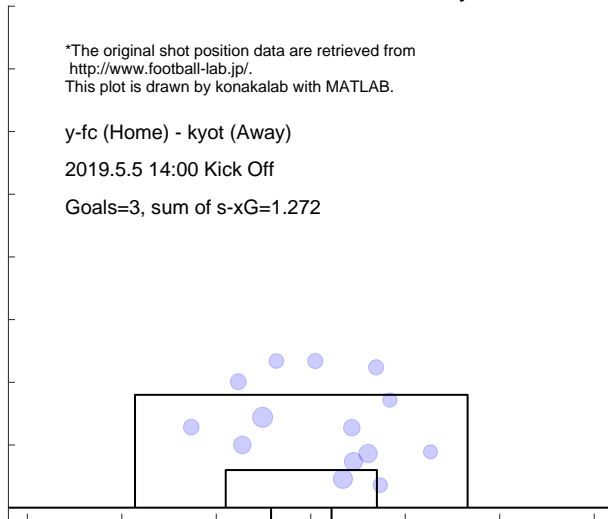

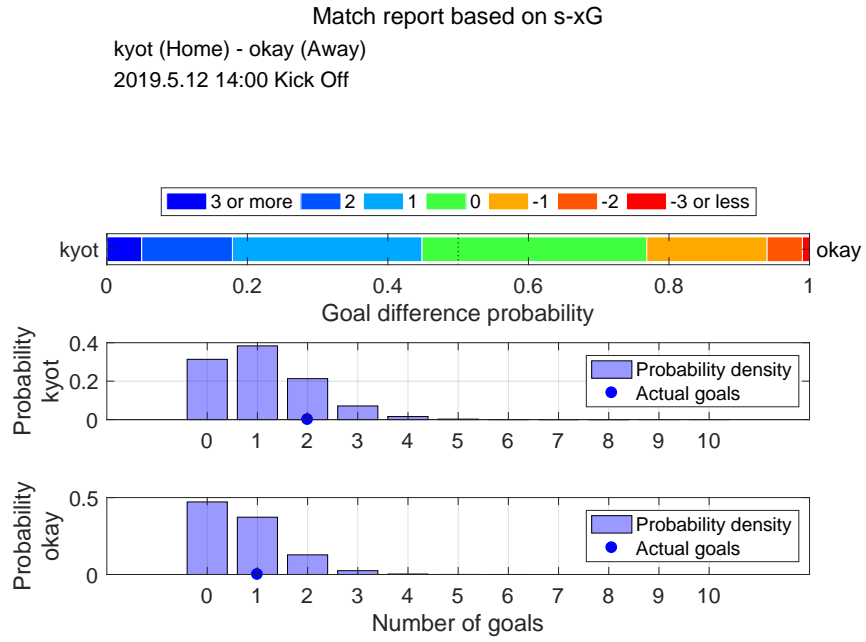

Shot distribution and s-xG, kyot

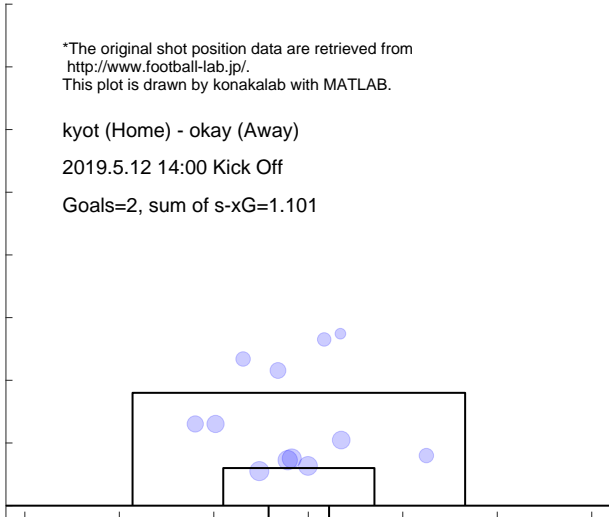

Shot distribution and s-xG, okay

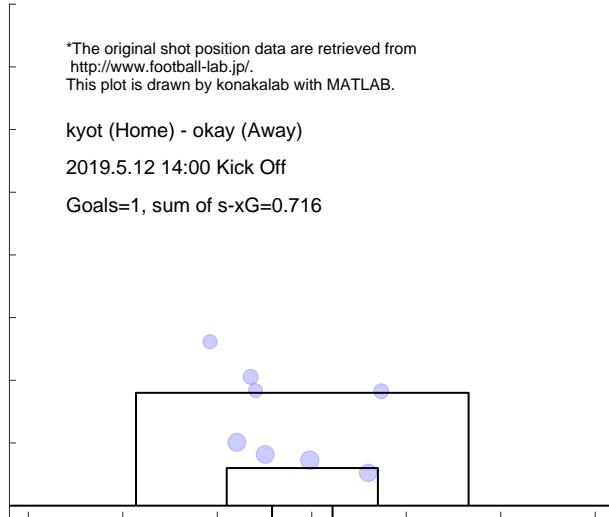

Match report based on s-xG

mcd (Home) - kyot (Away)

2019.5.19 16:00 Kick Off

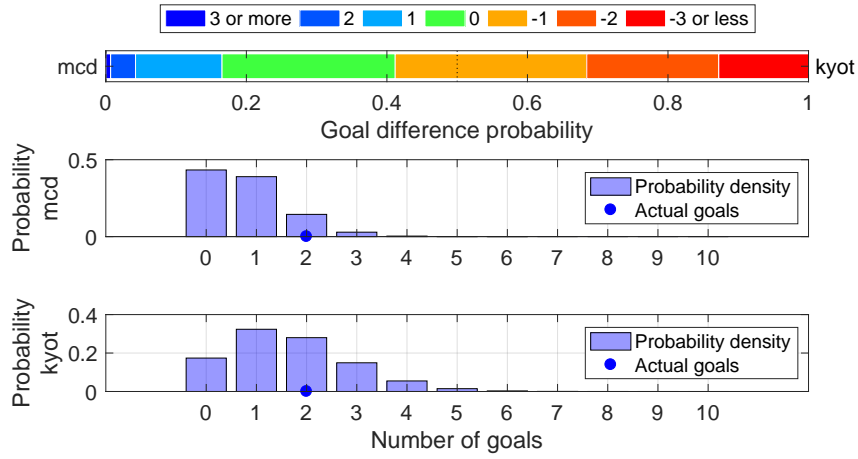

Shot distribution and s-xG, mcd

*The original shot position data are retrieved from <http://www.football-lab.jp/>. This plot is drawn by konakalab with MATLAB.

mcd (Home) - kyot (Away)

2019.5.19 16:00 Kick Off

Goals=2, sum of s-xG=0.780

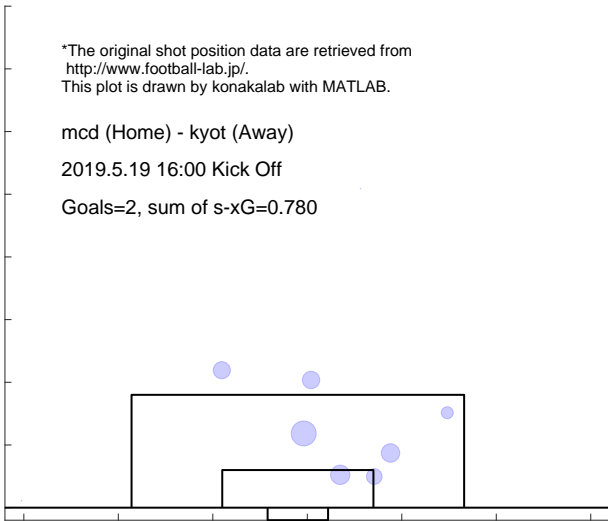

Shot distribution and s-xG, kyot

*The original shot position data are retrieved from <http://www.football-lab.jp/>. This plot is drawn by konakalab with MATLAB.

mcd (Home) - kyot (Away)

2019.5.19 16:00 Kick Off

Goals=2, sum of s-xG=1.647

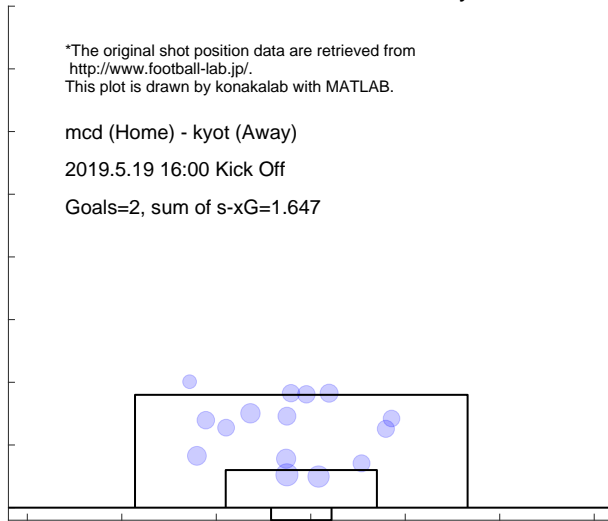

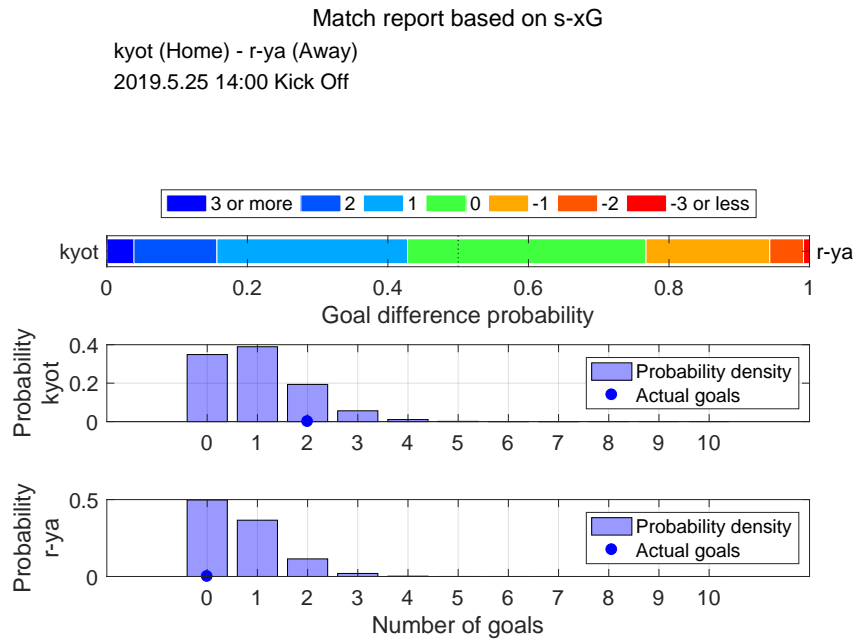

Shot distribution and s-xG, kyot

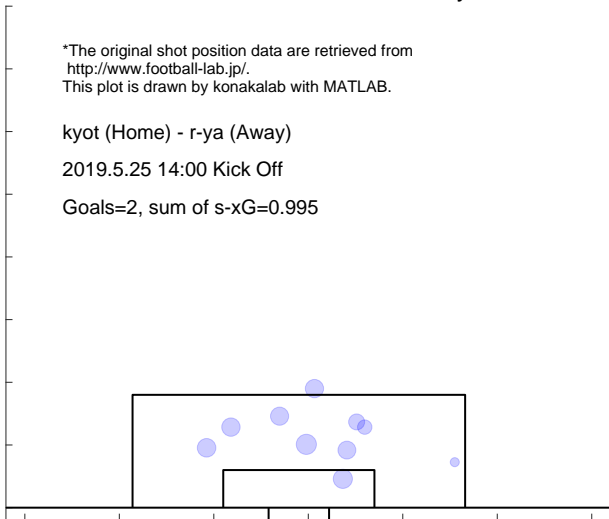

Shot distribution and s-xG, r-ya

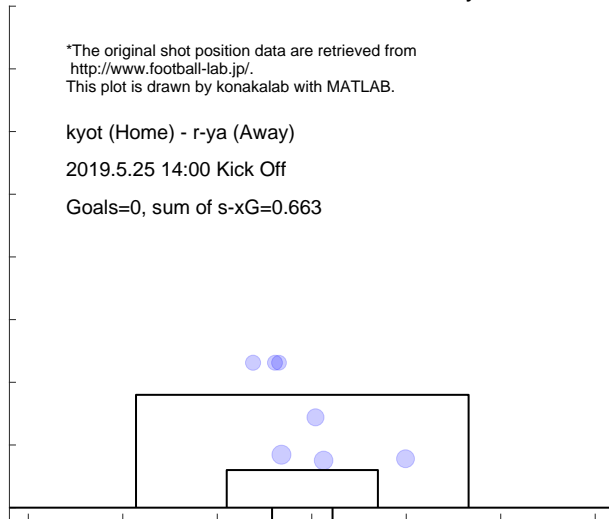

Match report based on s-xG

tk-v (Home) - kyot (Away)
2019.6.2 14:00 Kick Off

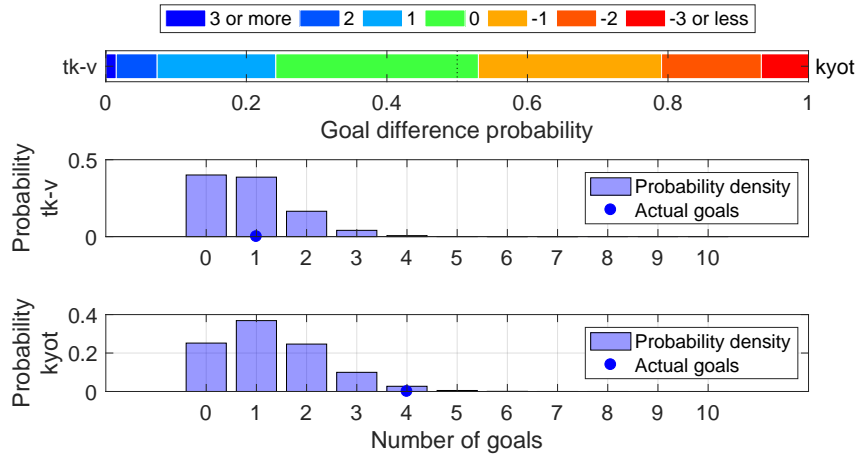

Shot distribution and s-xG, tk-v

*The original shot position data are retrieved from <http://www.football-lab.jp/>.
This plot is drawn by konakalab with MATLAB.

tk-v (Home) - kyot (Away)
2019.6.2 14:00 Kick Off
Goals=1, sum of s-xG=0.868

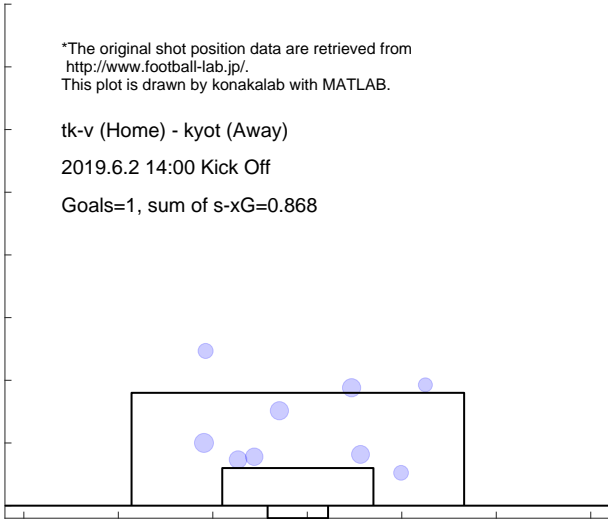

Shot distribution and s-xG, kyot

*The original shot position data are retrieved from <http://www.football-lab.jp/>.
This plot is drawn by konakalab with MATLAB.

tk-v (Home) - kyot (Away)
2019.6.2 14:00 Kick Off
Goals=4, sum of s-xG=1.301

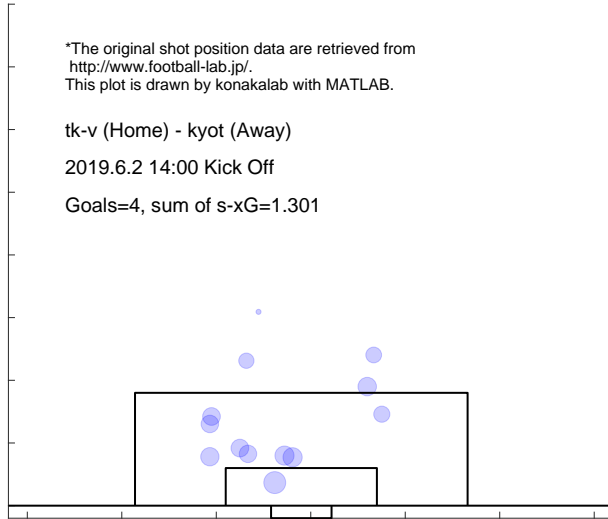

Match report based on s-xG

omiy (Home) - kyot (Away)
 2019.6.8 18:00 Kick Off

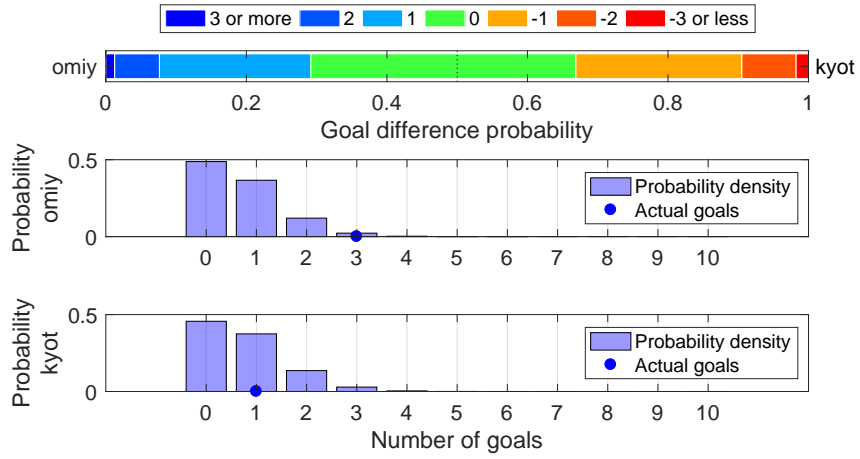

Shot distribution and s-xG, omiy

*The original shot position data are retrieved from <http://www.football-lab.jp/>.
 This plot is drawn by konakalab with MATLAB.

omiy (Home) - kyot (Away)
 2019.6.8 18:00 Kick Off
 Goals=3, sum of s-xG=0.686

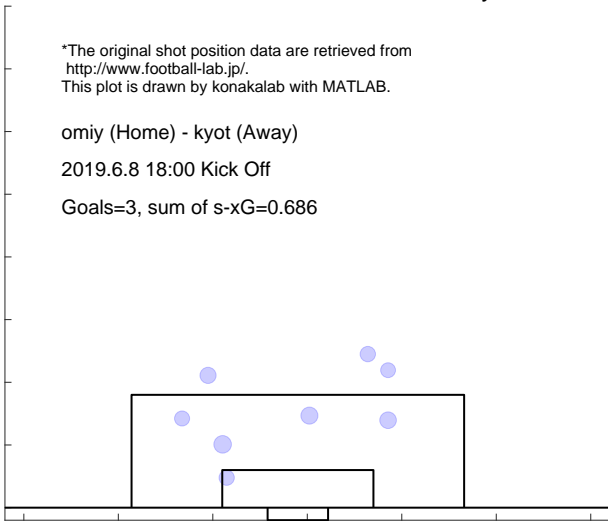

Shot distribution and s-xG, kyot

*The original shot position data are retrieved from <http://www.football-lab.jp/>.
 This plot is drawn by konakalab with MATLAB.

omiy (Home) - kyot (Away)
 2019.6.8 18:00 Kick Off
 Goals=1, sum of s-xG=0.750



Match report based on s-xG
 kyot (Home) - ryuk (Away)
 2019.6.15 19:00 Kick Off

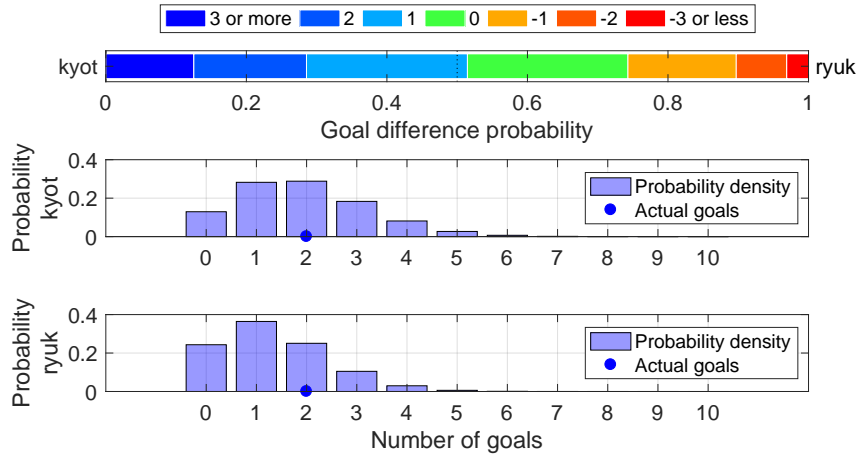

Shot distribution and s-xG, kyot

*The original shot position data are retrieved from <http://www.football-lab.jp/>. This plot is drawn by konakalab with MATLAB.

kyot (Home) - ryuk (Away)
 2019.6.15 19:00 Kick Off
 Goals=2, sum of s-xG=1.921

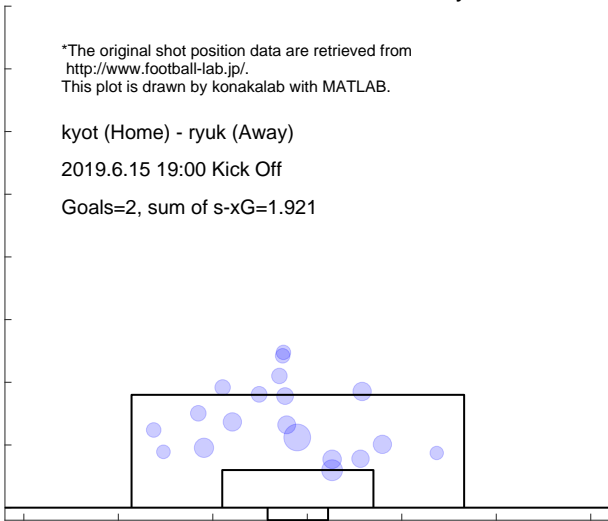

Shot distribution and s-xG, ryuk

*The original shot position data are retrieved from <http://www.football-lab.jp/>. This plot is drawn by konakalab with MATLAB.

kyot (Home) - ryuk (Away)
 2019.6.15 19:00 Kick Off
 Goals=2, sum of s-xG=1.336

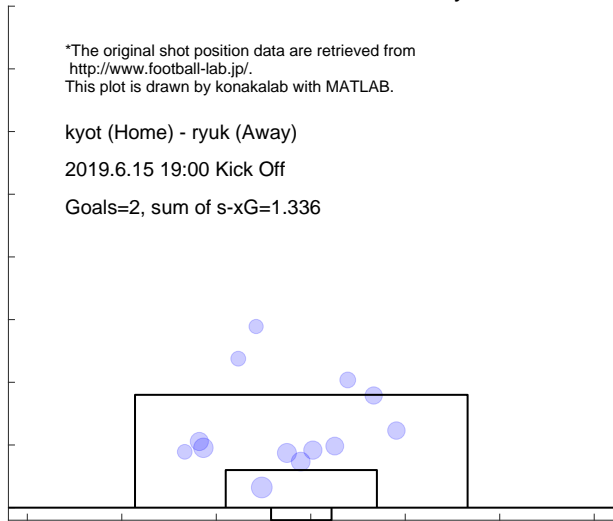

Match report based on s-xG

ehim (Home) - kyot (Away)
2019.6.22 19:00 Kick Off

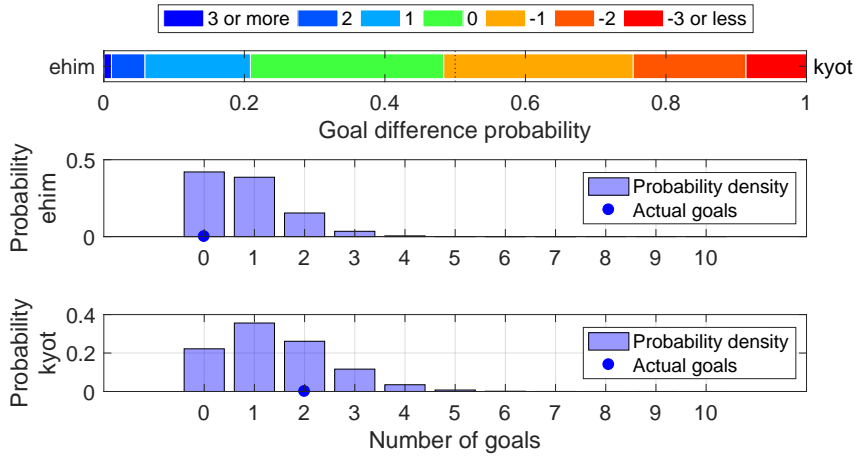

Shot distribution and s-xG, ehim

*The original shot position data are retrieved from <http://www.football-lab.jp/>. This plot is drawn by konakalab with MATLAB.

ehim (Home) - kyot (Away)

2019.6.22 19:00 Kick Off

Goals=0, sum of s-xG=0.819

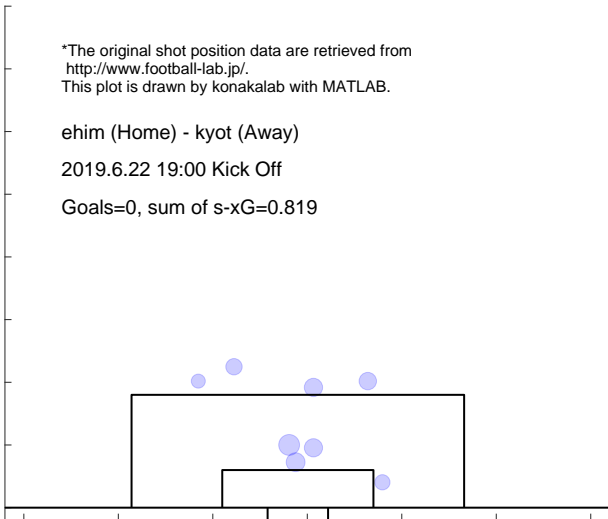

Shot distribution and s-xG, kyot

*The original shot position data are retrieved from <http://www.football-lab.jp/>. This plot is drawn by konakalab with MATLAB.

ehim (Home) - kyot (Away)

2019.6.22 19:00 Kick Off

Goals=2, sum of s-xG=1.415

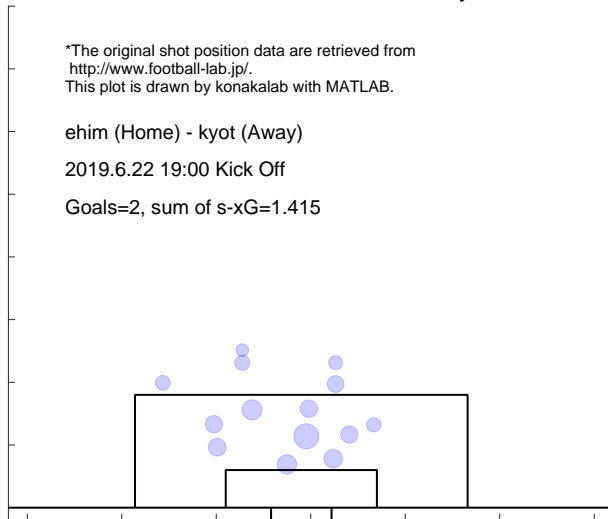

Match report based on s-xG

kyot (Home) - mito (Away)
2019.6.29 19:00 Kick Off

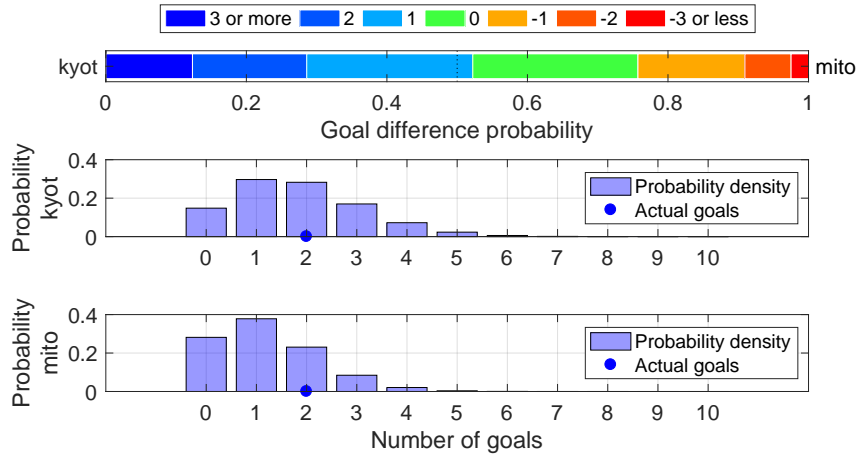

Shot distribution and s-xG, kyot

*The original shot position data are retrieved from <http://www.football-lab.jp/>. This plot is drawn by konakalab with MATLAB.

kyot (Home) - mito (Away)
2019.6.29 19:00 Kick Off

Goals=2, sum of s-xG=1.822

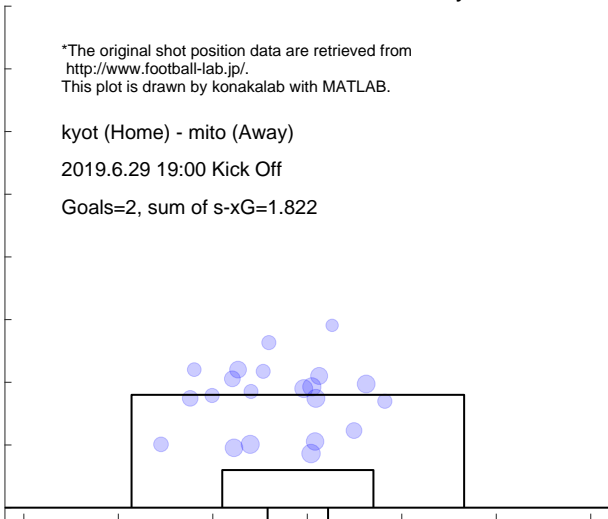

Shot distribution and s-xG, mito

*The original shot position data are retrieved from <http://www.football-lab.jp/>. This plot is drawn by konakalab with MATLAB.

kyot (Home) - mito (Away)
2019.6.29 19:00 Kick Off

Goals=2, sum of s-xG=1.197

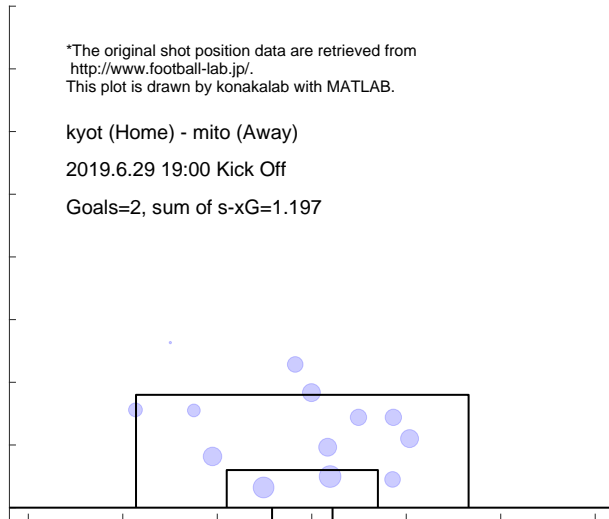

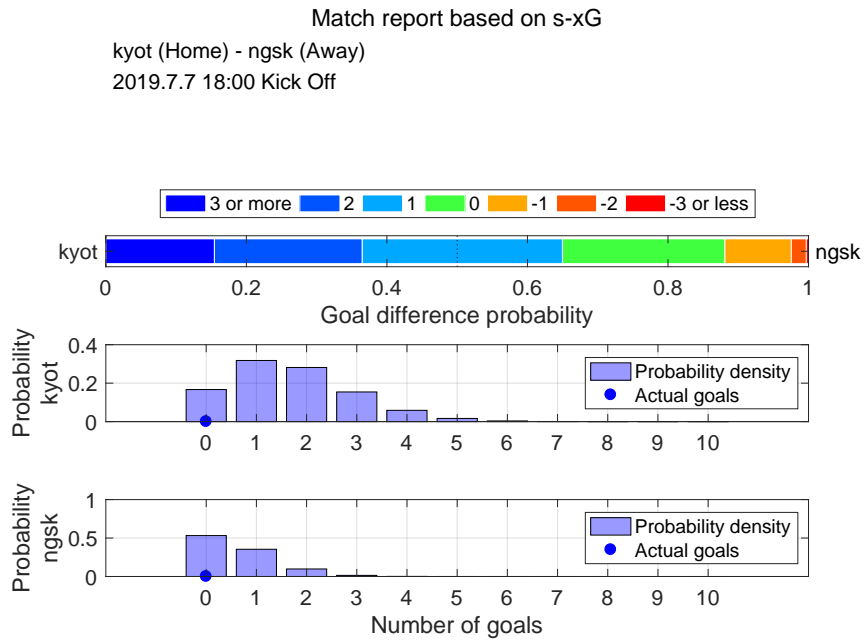

Shot distribution and s-xG, kyot

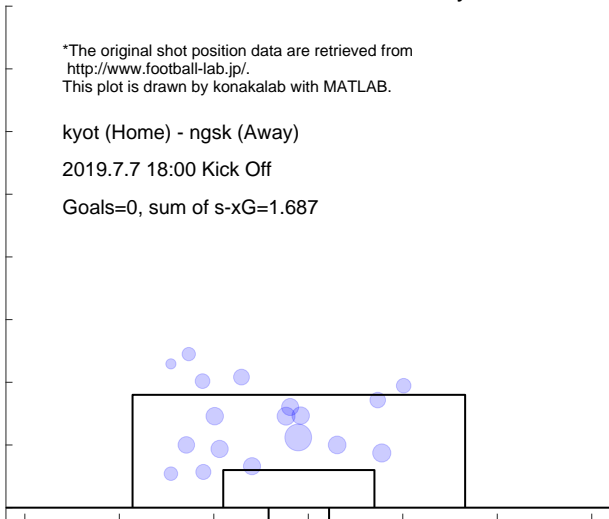

Shot distribution and s-xG, ngsk

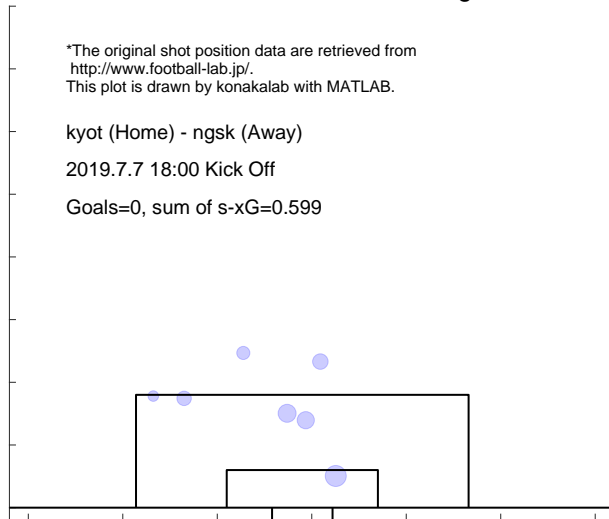

Match report based on s-xG
 yama (Home) - kyot (Away)
 2019.7.13 19:00 Kick Off

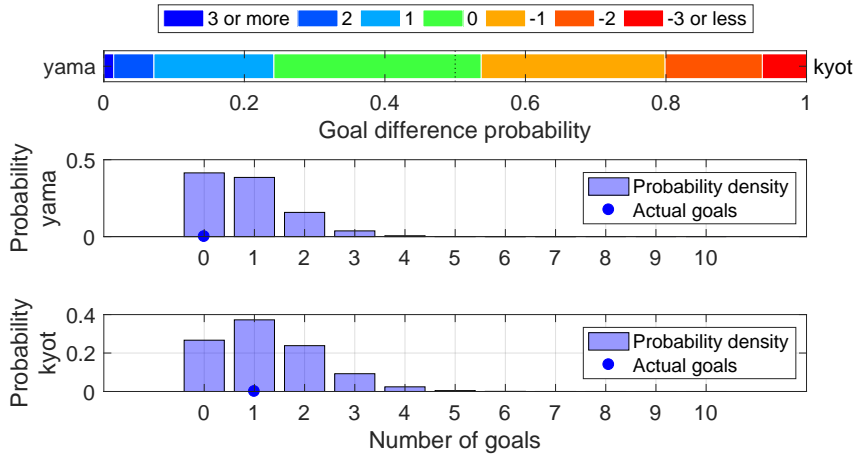

Shot distribution and s-xG, yama

*The original shot position data are retrieved from <http://www.football-lab.jp/>.
 This plot is drawn by konakalab with MATLAB.

yama (Home) - kyot (Away)

2019.7.13 19:00 Kick Off

Goals=0, sum of s-xG=0.837

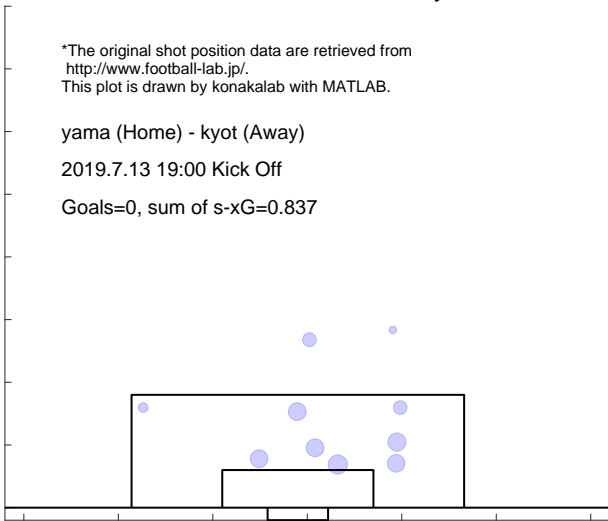

Shot distribution and s-xG, kyot

*The original shot position data are retrieved from <http://www.football-lab.jp/>.
 This plot is drawn by konakalab with MATLAB.

yama (Home) - kyot (Away)

2019.7.13 19:00 Kick Off

Goals=1, sum of s-xG=1.251

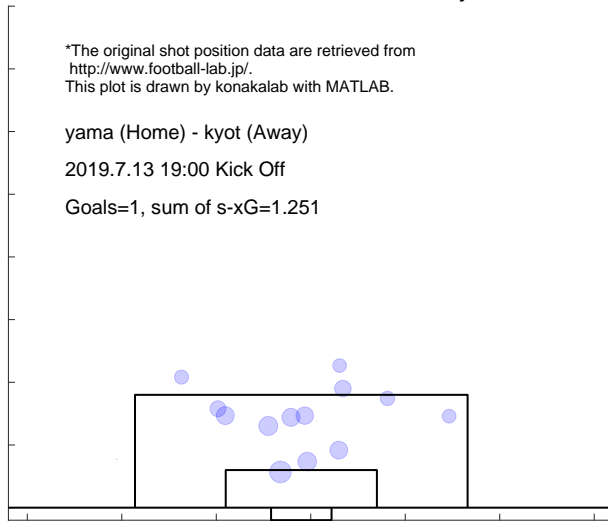

Match report based on s-xG
 kyot (Home) - omiy (Away)
 2019.7.20 19:00 Kick Off

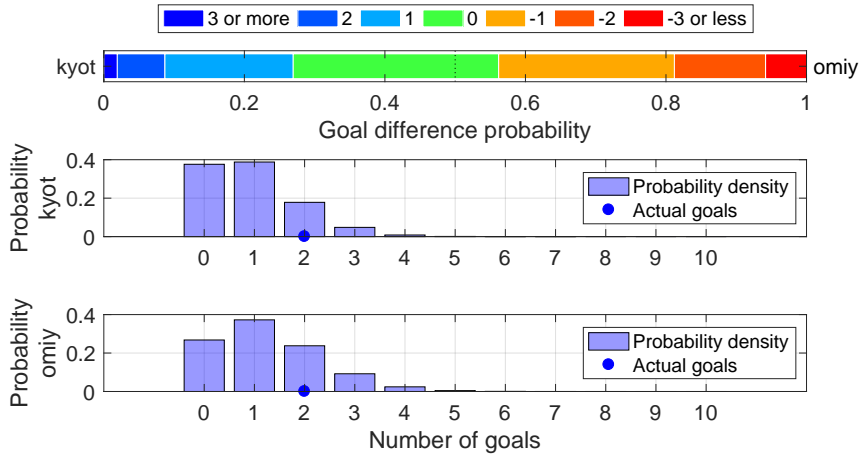

Shot distribution and s-xG, kyot

*The original shot position data are retrieved from <http://www.football-lab.jp/>.
 This plot is drawn by konakalab with MATLAB.

kyot (Home) - omiy (Away)
 2019.7.20 19:00 Kick Off
 Goals=2, sum of s-xG=0.928, shots=10

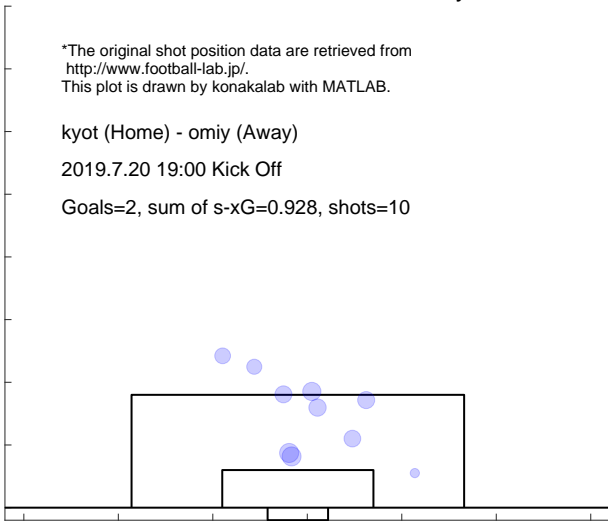

Shot distribution and s-xG, omiy

*The original shot position data are retrieved from <http://www.football-lab.jp/>.
 This plot is drawn by konakalab with MATLAB.

kyot (Home) - omiy (Away)
 2019.7.20 19:00 Kick Off
 Goals=2, sum of s-xG=1.249, shots=13

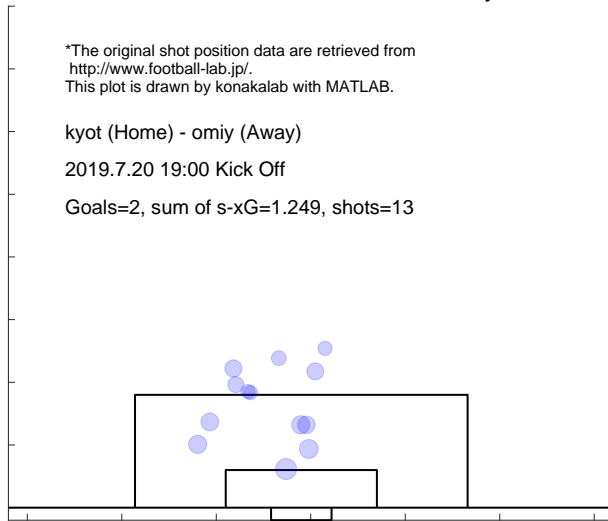

Match report based on s-xG
 kyot (Home) - gifu (Away)
 2019.7.27 19:00 Kick Off

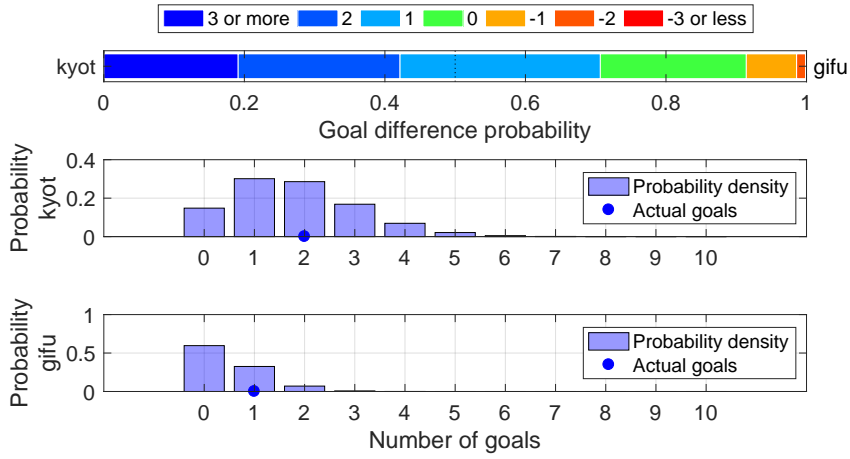

Shot distribution and s-xG, kyot

*The original shot position data are retrieved from <http://www.football-lab.jp/>.
 This plot is drawn by konakalab with MATLAB.

kyot (Home) - gifu (Away)
 2019.7.27 19:00 Kick Off
 Goals=2, sum of s-xG=1.798, shots=19

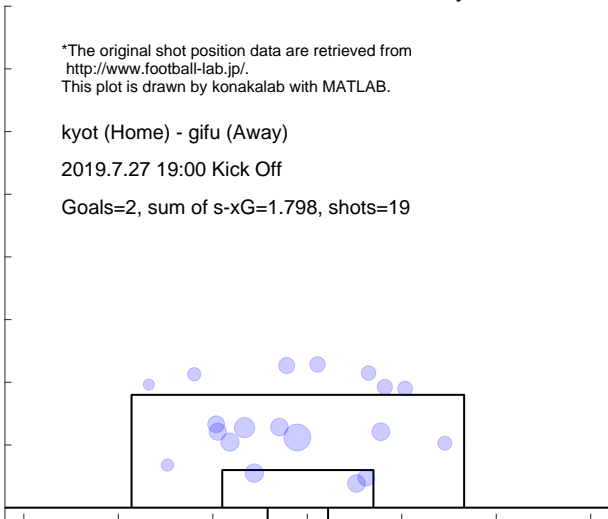

Shot distribution and s-xG, gifu

*The original shot position data are retrieved from <http://www.football-lab.jp/>.
 This plot is drawn by konakalab with MATLAB.

kyot (Home) - gifu (Away)
 2019.7.27 19:00 Kick Off
 Goals=1, sum of s-xG=0.490, shots=5

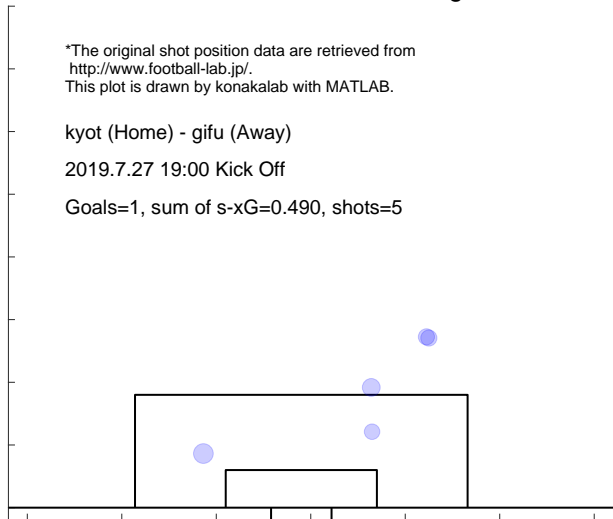

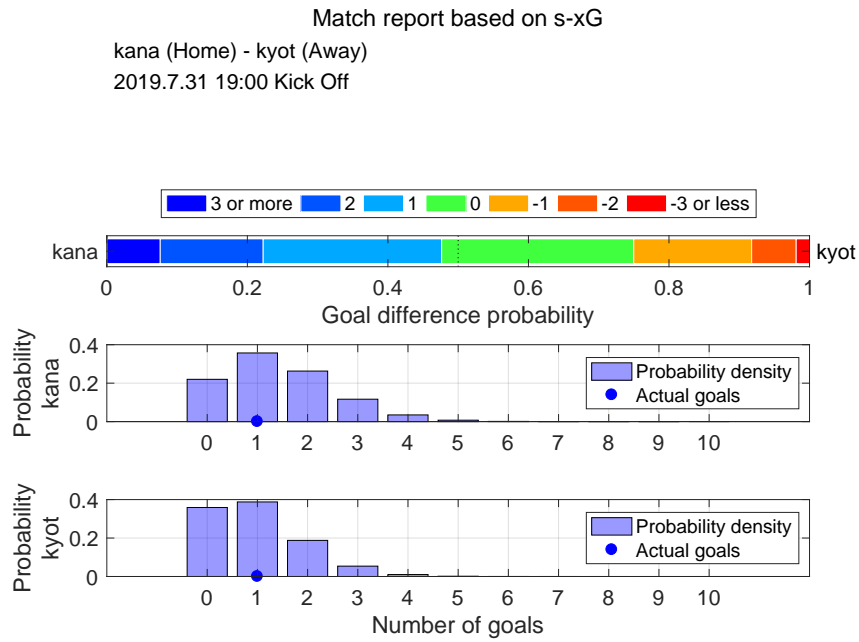

Shot distribution and s-xG, kana

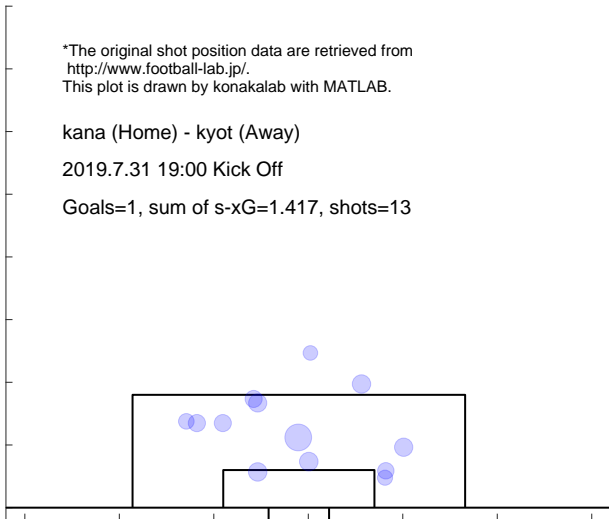

Shot distribution and s-xG, kyot

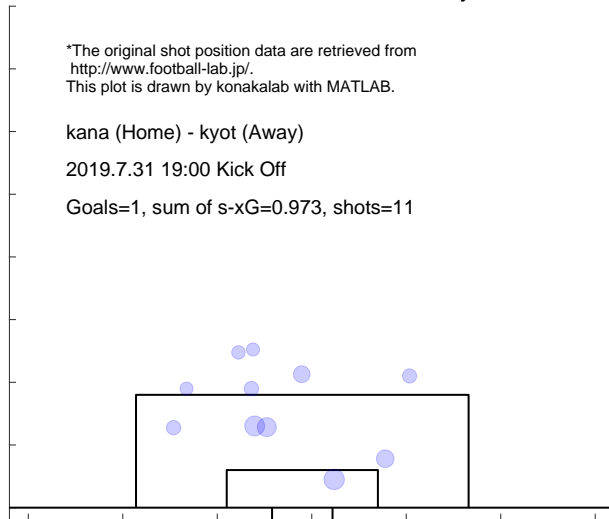

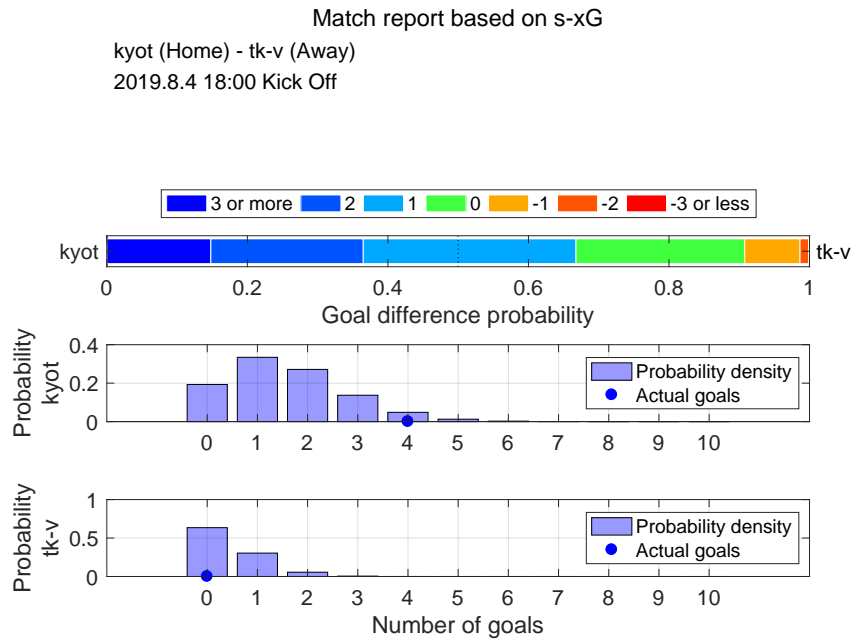

Shot distribution and s-xG, kyot

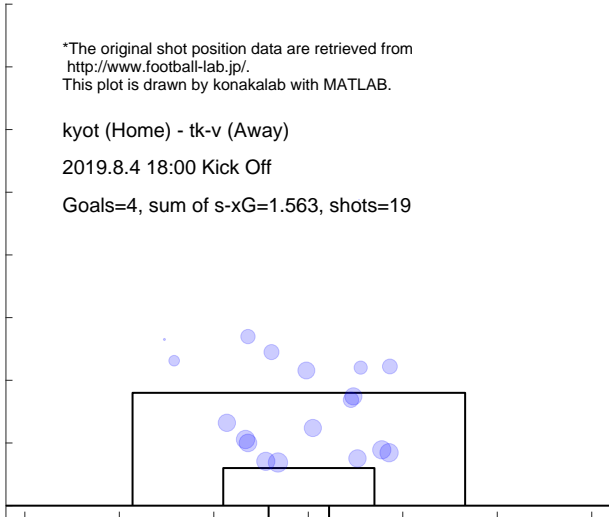

Shot distribution and s-xG, tk-v

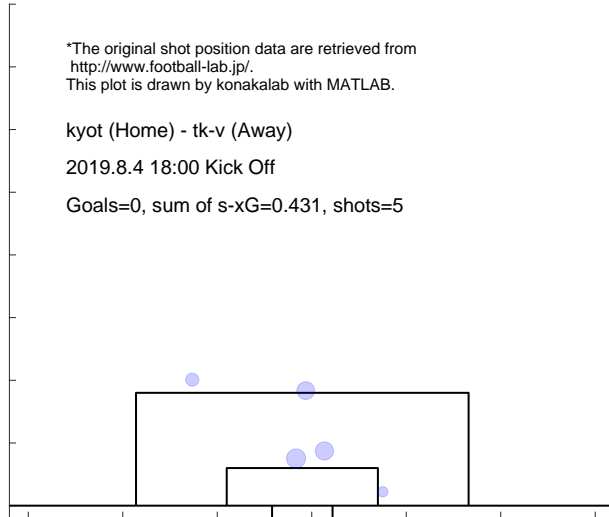

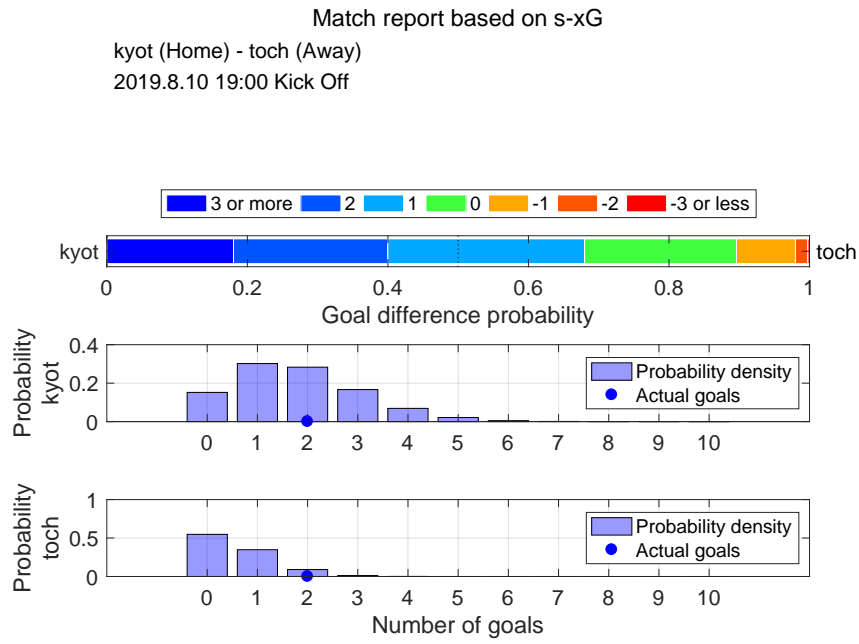

Shot distribution and s-xG, kyot

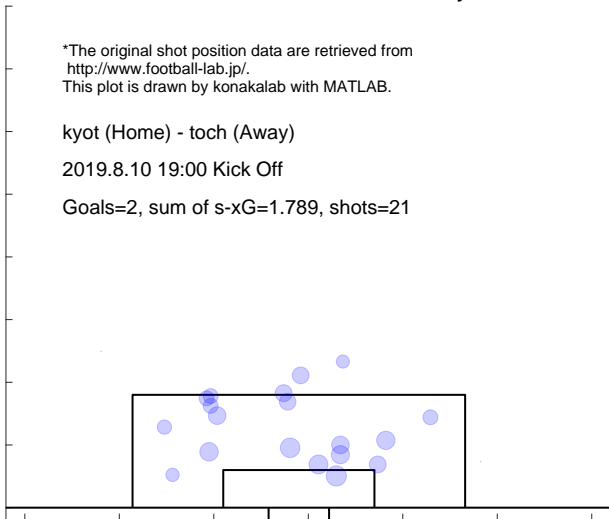

Shot distribution and s-xG, toch

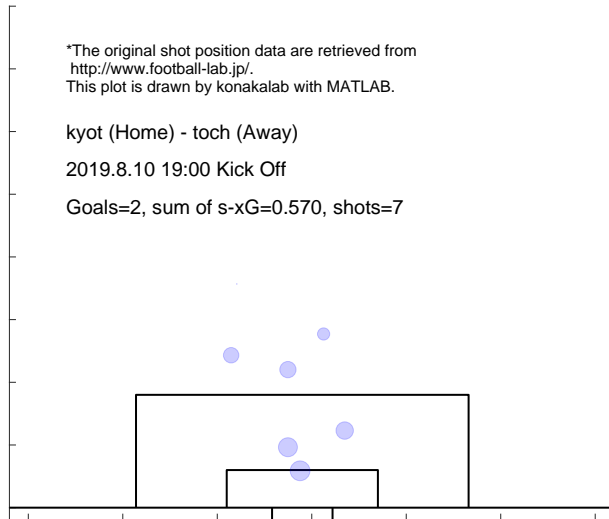

Match report based on s-xG

mito (Home) - kyot (Away)
2019.8.17 18:00 Kick Off

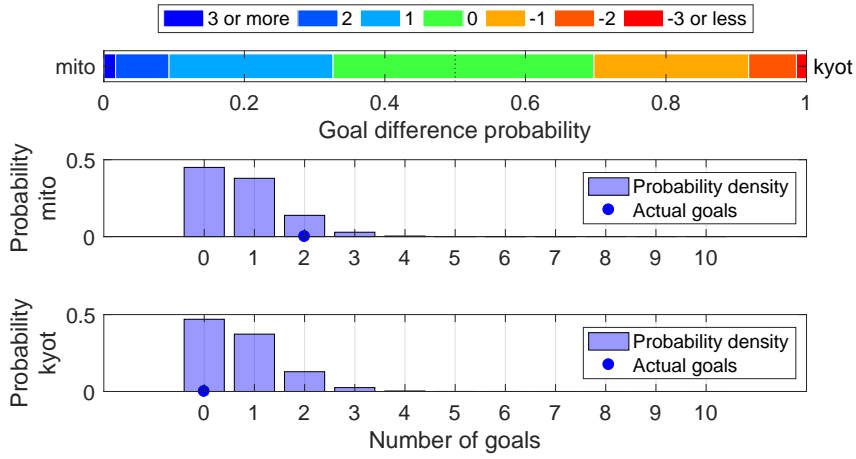

Shot distribution and s-xG, mito

*The original shot position data are retrieved from <http://www.football-lab.jp/>.
This plot is drawn by konakalab with MATLAB.

mito (Home) - kyot (Away)
2019.8.17 18:00 Kick Off
Goals=2, sum of s-xG=0.758, shots=8

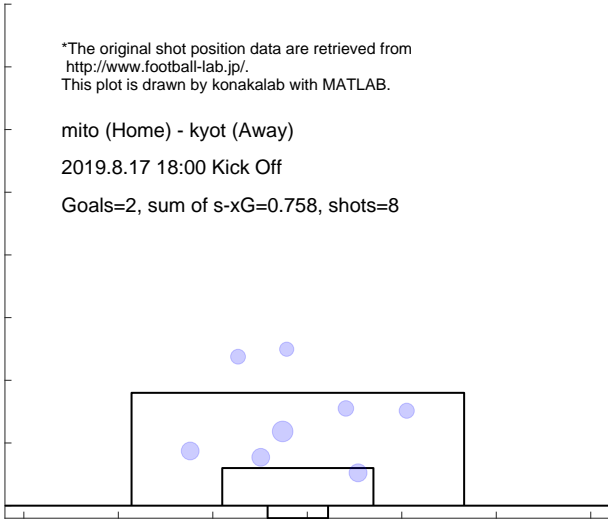

Shot distribution and s-xG, kyot

*The original shot position data are retrieved from <http://www.football-lab.jp/>.
This plot is drawn by konakalab with MATLAB.

mito (Home) - kyot (Away)
2019.8.17 18:00 Kick Off
Goals=0, sum of s-xG=0.721, shots=9

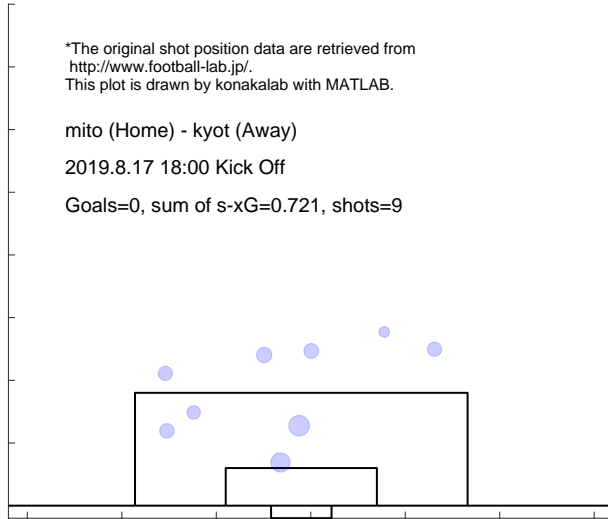

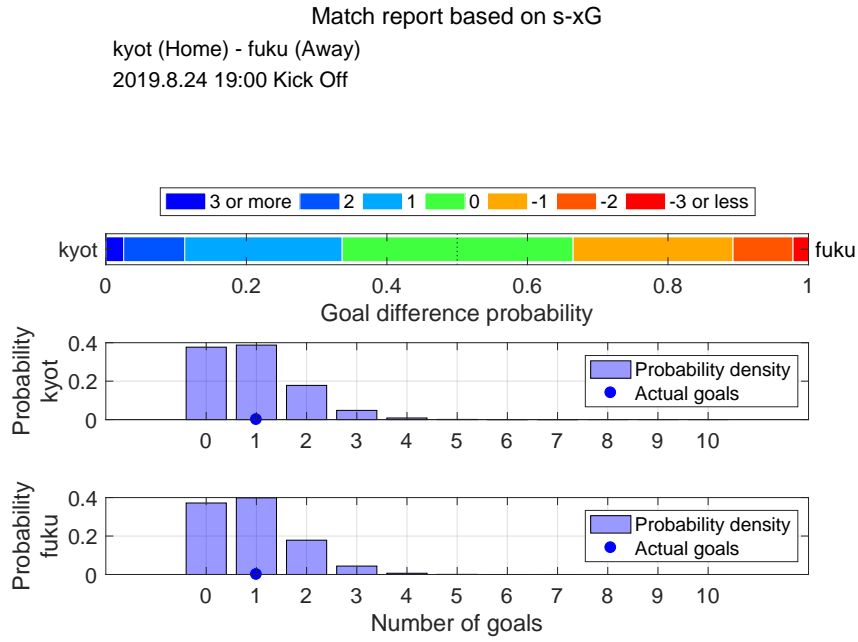

Shot distribution and s-xG, kyot

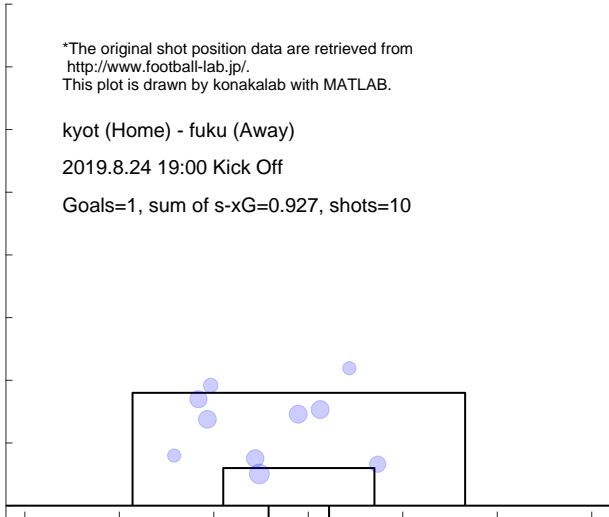

Shot distribution and s-xG, fuku

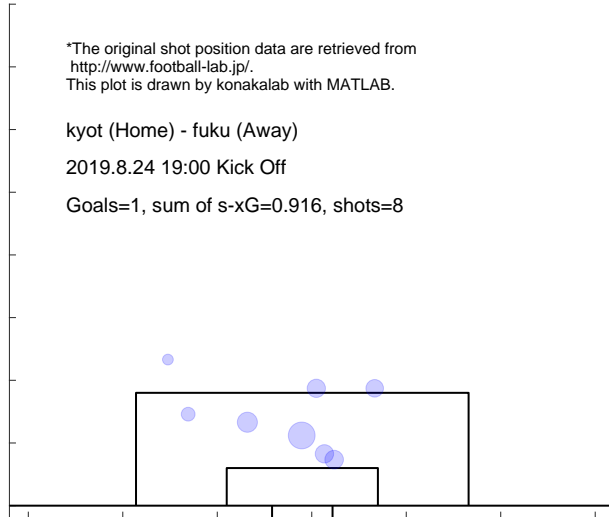

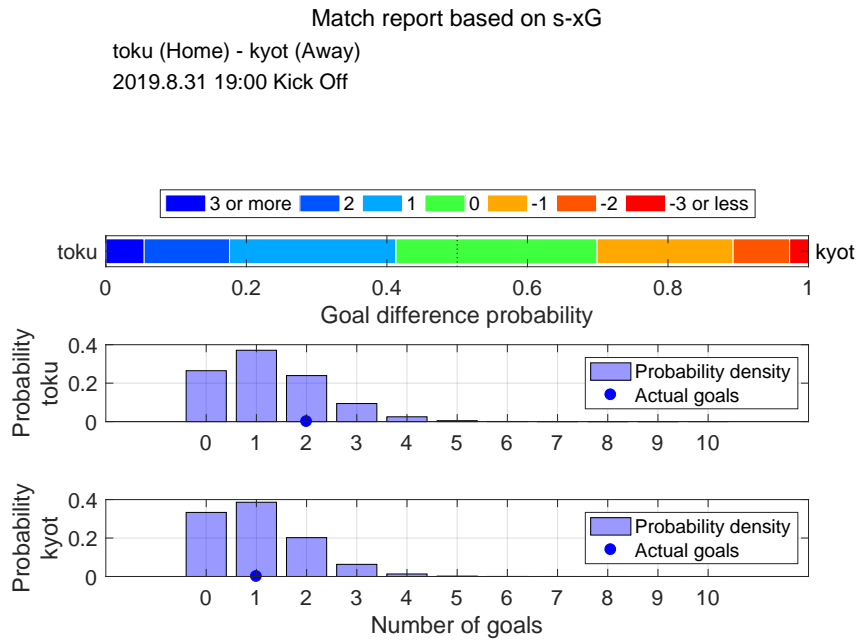

Shot distribution and s-xG, toku

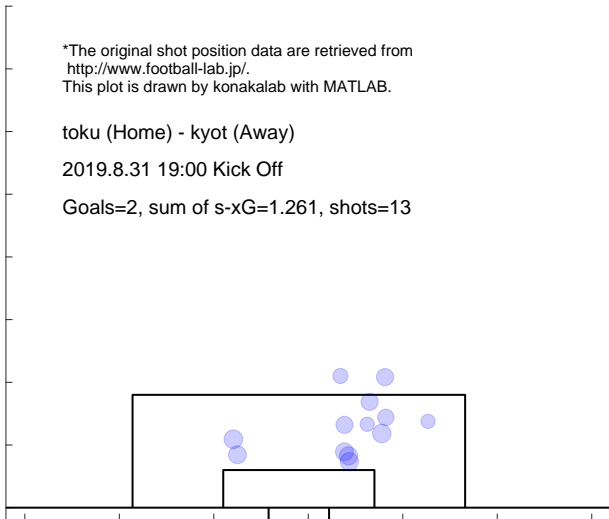

Shot distribution and s-xG, kyot

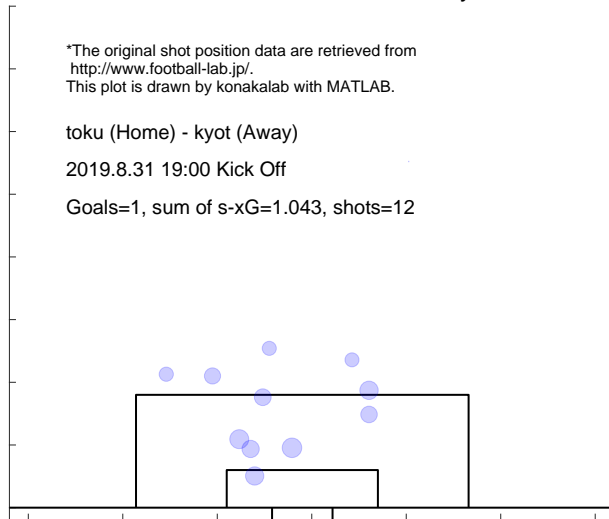

Match report based on s-xG

okay (Home) - kyot (Away)
 2019.9.8 19:00 Kick Off

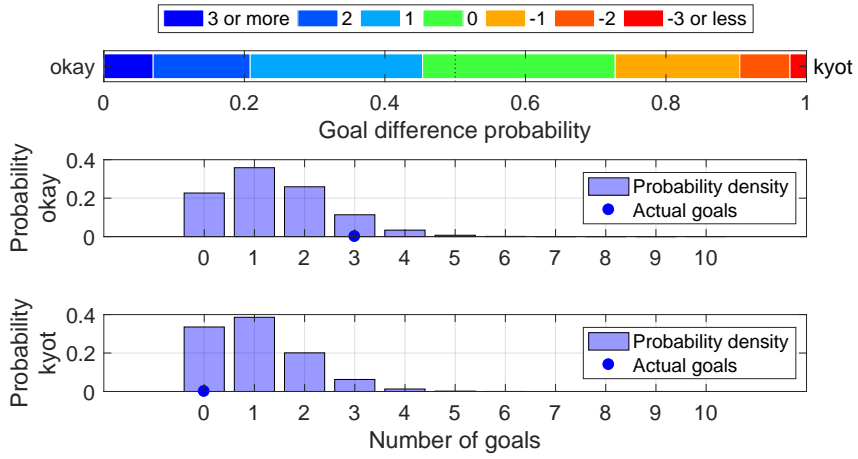

Shot distribution and s-xG, okay

*The original shot position data are retrieved from <http://www.football-lab.jp/>.
 This plot is drawn by konakalab with MATLAB.

okay (Home) - kyot (Away)
 2019.9.8 19:00 Kick Off
 Goals=3, sum of s-xG=1.396, shots=13

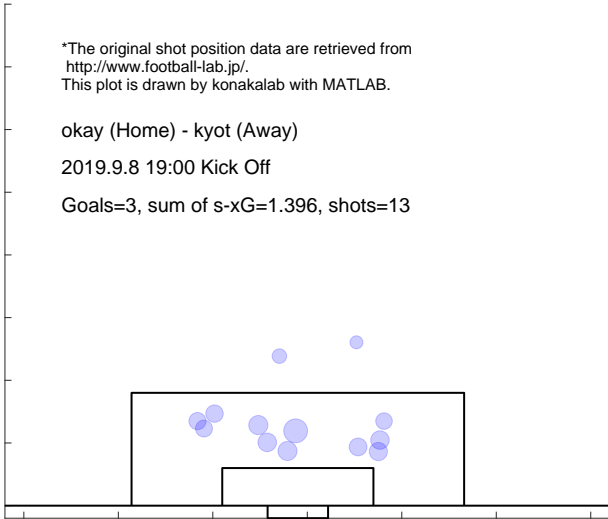

Shot distribution and s-xG, kyot

*The original shot position data are retrieved from <http://www.football-lab.jp/>.
 This plot is drawn by konakalab with MATLAB.

okay (Home) - kyot (Away)
 2019.9.8 19:00 Kick Off
 Goals=0, sum of s-xG=1.038, shots=11

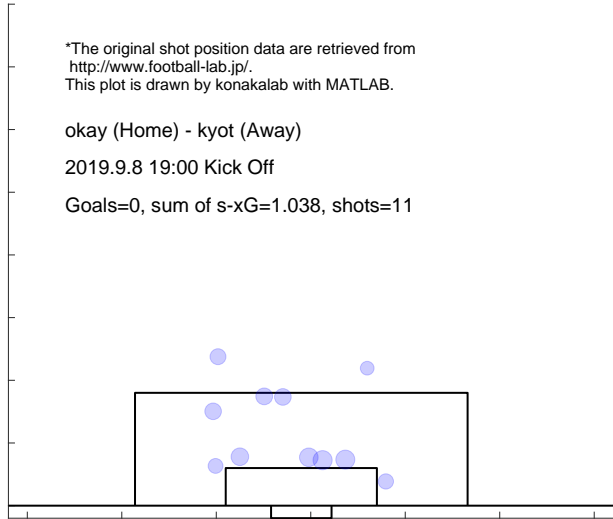

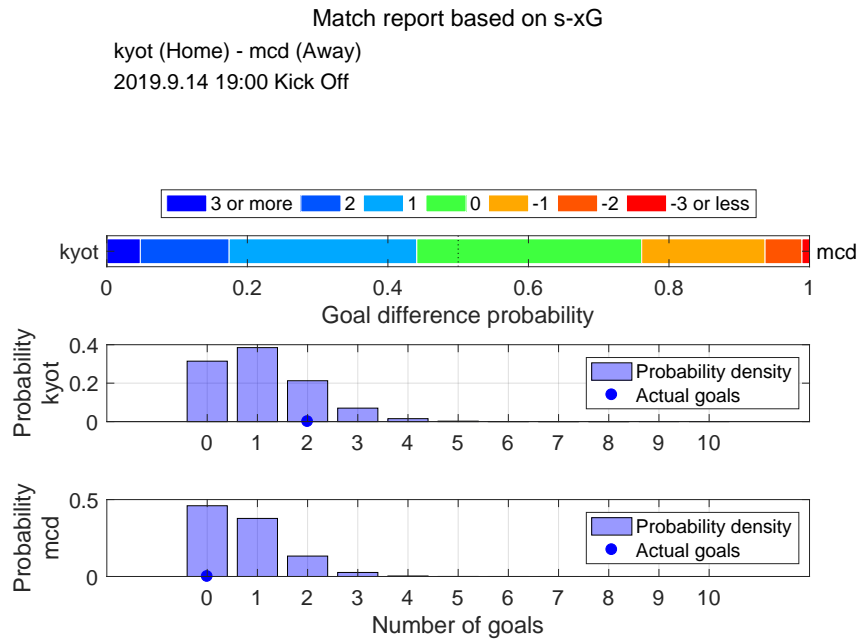

Shot distribution and s-xG, kyot

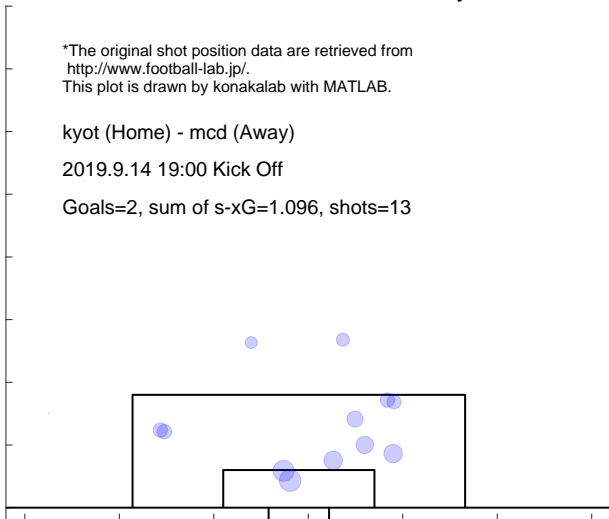

Shot distribution and s-xG, mcd

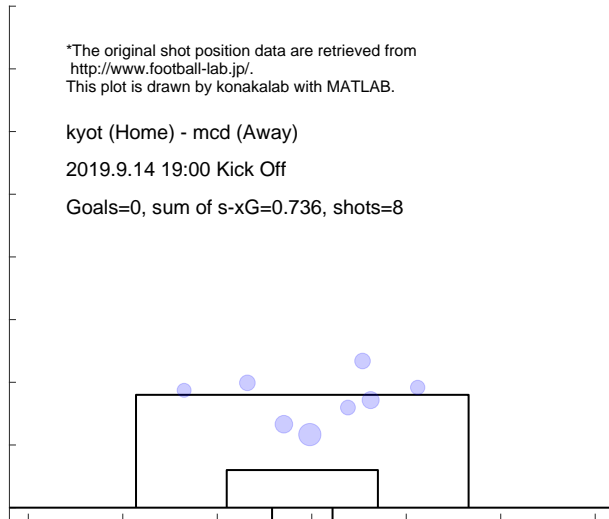

Match report based on s-xG

ngsk (Home) - kyot (Away)
2019.9.21 18:00 Kick Off

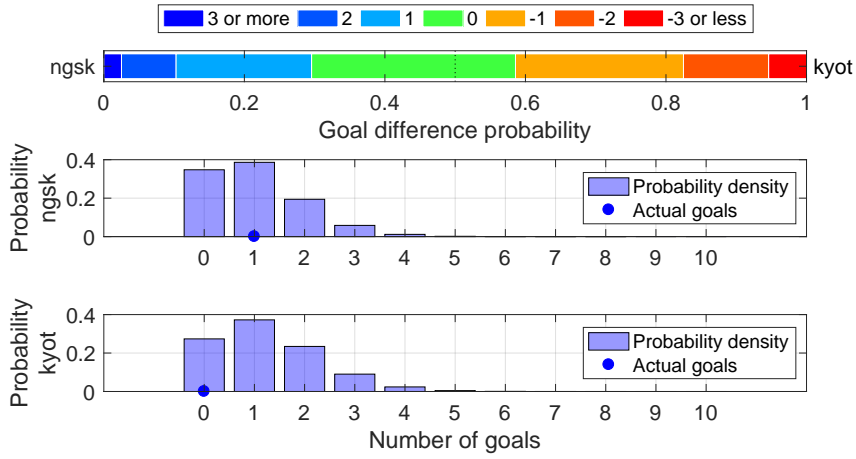

Shot distribution and s-xG, ngsk

*The original shot position data are retrieved from <http://www.football-lab.jp/>.
This plot is drawn by konakalab with MATLAB.

ngsk (Home) - kyot (Away)
2019.9.21 18:00 Kick Off
Goals=1, sum of s-xG=1.006, shots=12

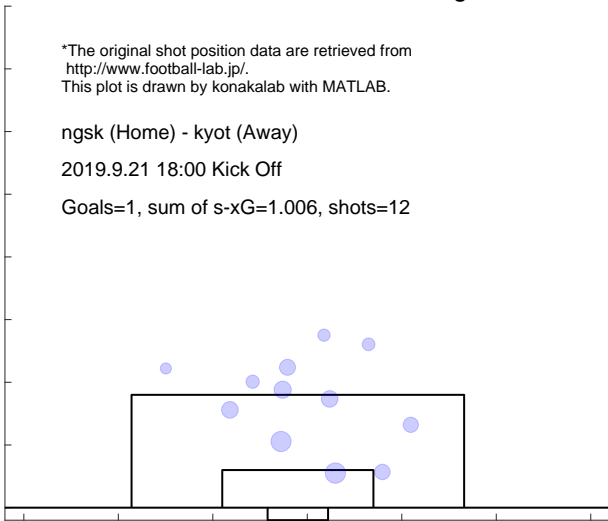

Shot distribution and s-xG, kyot

*The original shot position data are retrieved from <http://www.football-lab.jp/>.
This plot is drawn by konakalab with MATLAB.

ngsk (Home) - kyot (Away)
2019.9.21 18:00 Kick Off
Goals=0, sum of s-xG=1.235, shots=14

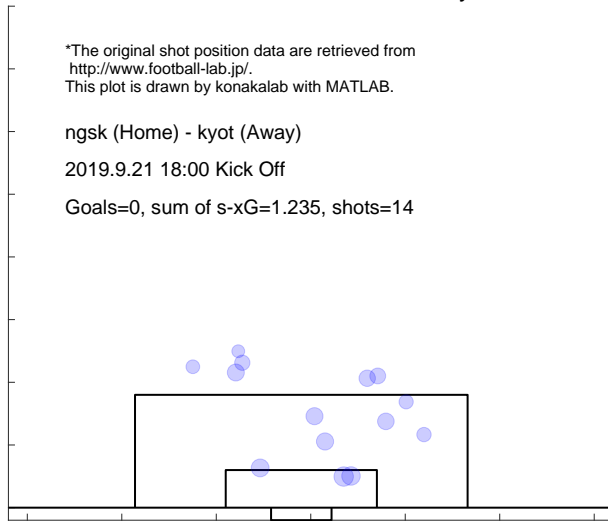

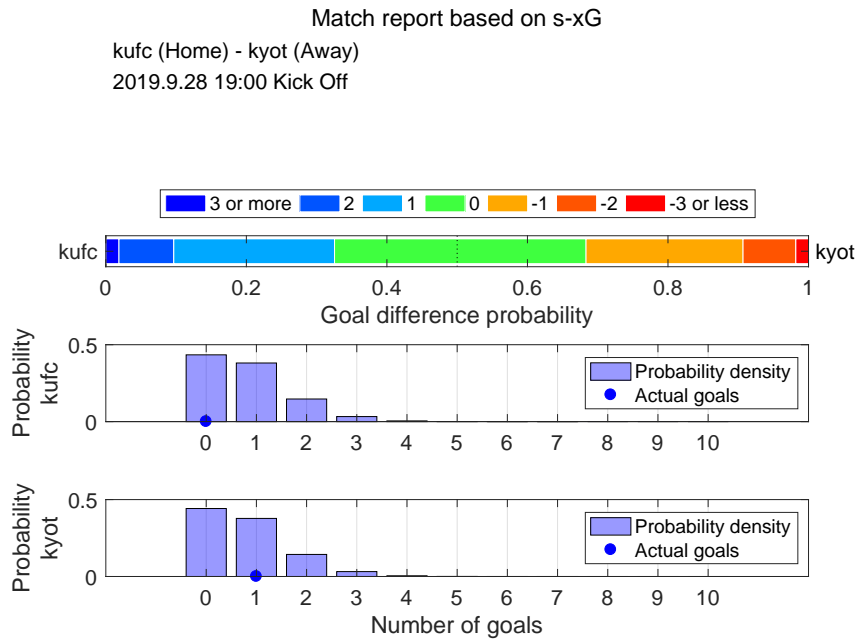

Shot distribution and s-xG, kufc

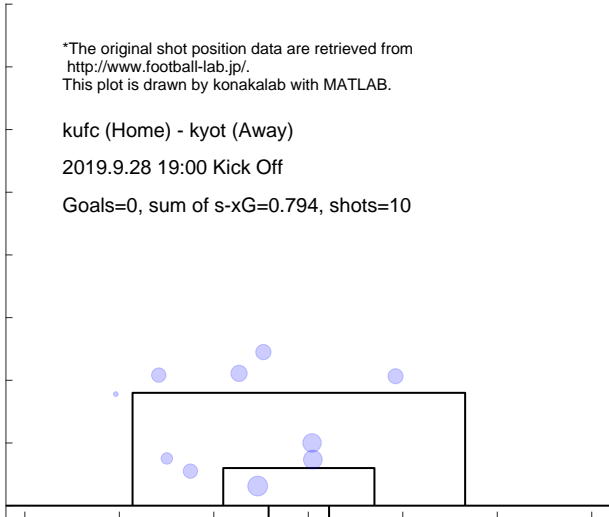

Shot distribution and s-xG, kyot

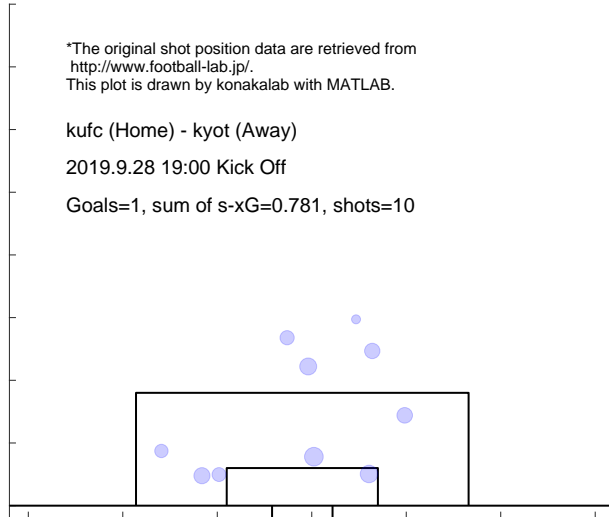

Match report based on s-xG
 kyot (Home) - ehim (Away)
 2019.10.6 14:00 Kick Off

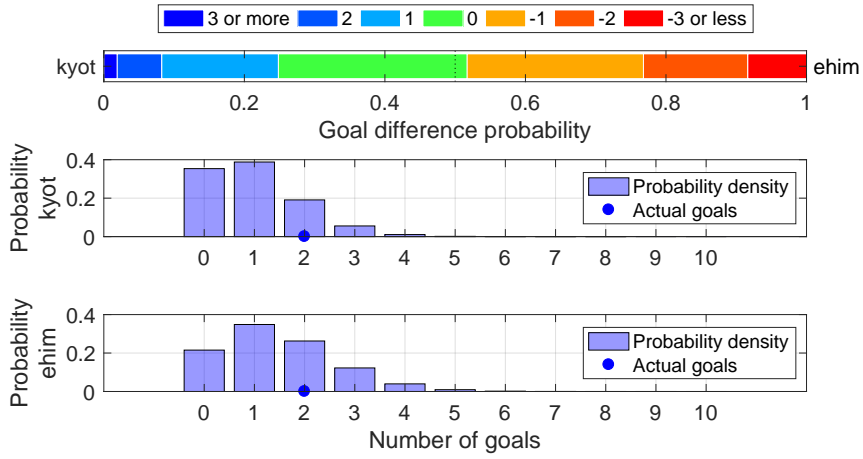

Shot distribution and s-xG, kyot

*The original shot position data are retrieved from <http://www.football-lab.jp/>.
 This plot is drawn by konakalab with MATLAB.

kyot (Home) - ehim (Away)
 2019.10.6 14:00 Kick Off
 Goals=2, sum of s-xG=0.986, shots=10

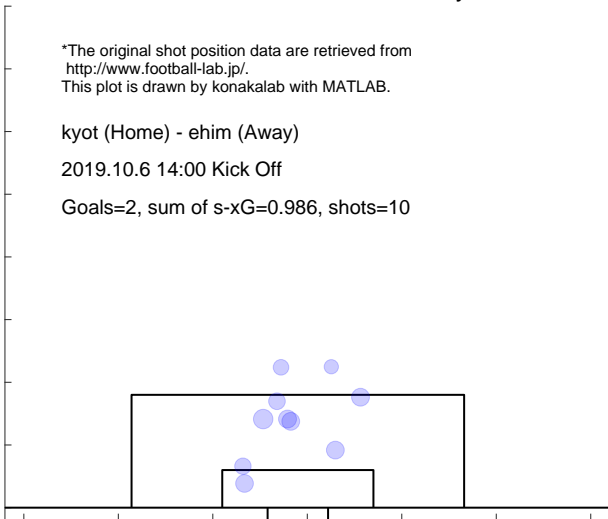

Shot distribution and s-xG, ehim

*The original shot position data are retrieved from <http://www.football-lab.jp/>.
 This plot is drawn by konakalab with MATLAB.

kyot (Home) - ehim (Away)
 2019.10.6 14:00 Kick Off
 Goals=2, sum of s-xG=1.459, shots=17

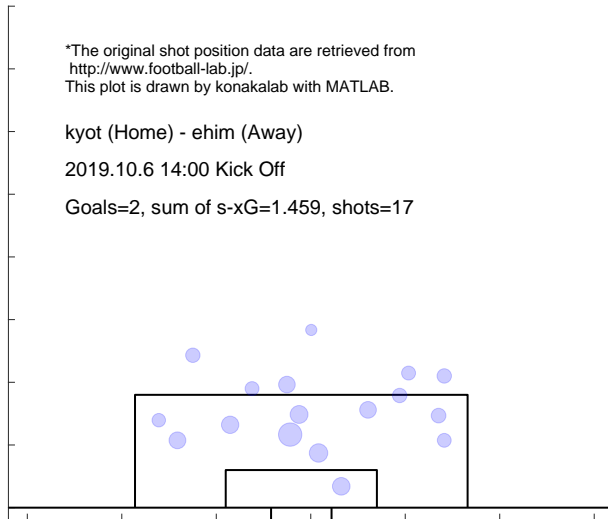

Match report based on s-xG

r-ya (Home) - kyot (Away)
2019.10.12 14:00 Kick Off

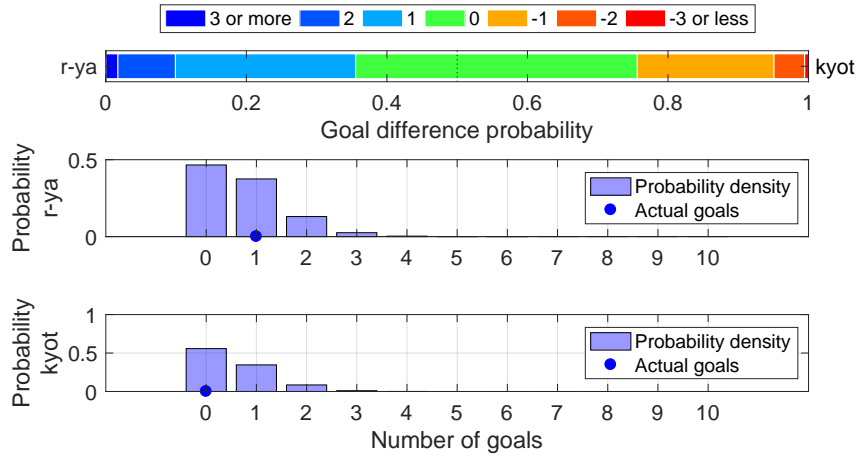

Shot distribution and s-xG, r-ya

*The original shot position data are retrieved from <http://www.football-lab.jp/>. This plot is drawn by konakalab with MATLAB.

r-ya (Home) - kyot (Away)
2019.10.12 14:00 Kick Off
Goals=1, sum of s-xG=0.726, shots=8

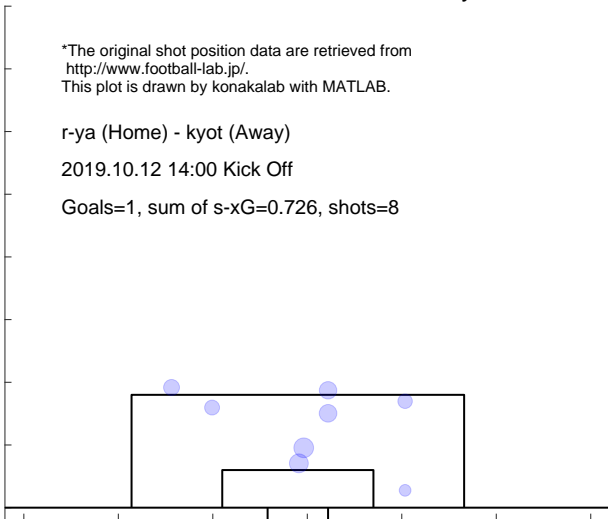

Shot distribution and s-xG, kyot

*The original shot position data are retrieved from <http://www.football-lab.jp/>. This plot is drawn by konakalab with MATLAB.

r-ya (Home) - kyot (Away)
2019.10.12 14:00 Kick Off
Goals=0, sum of s-xG=0.550, shots=5

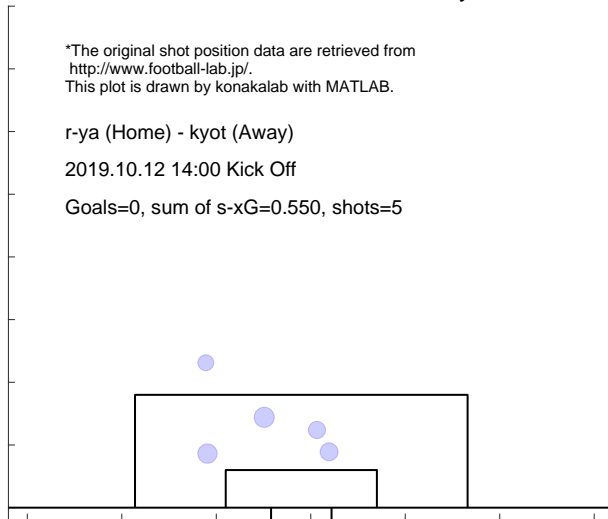

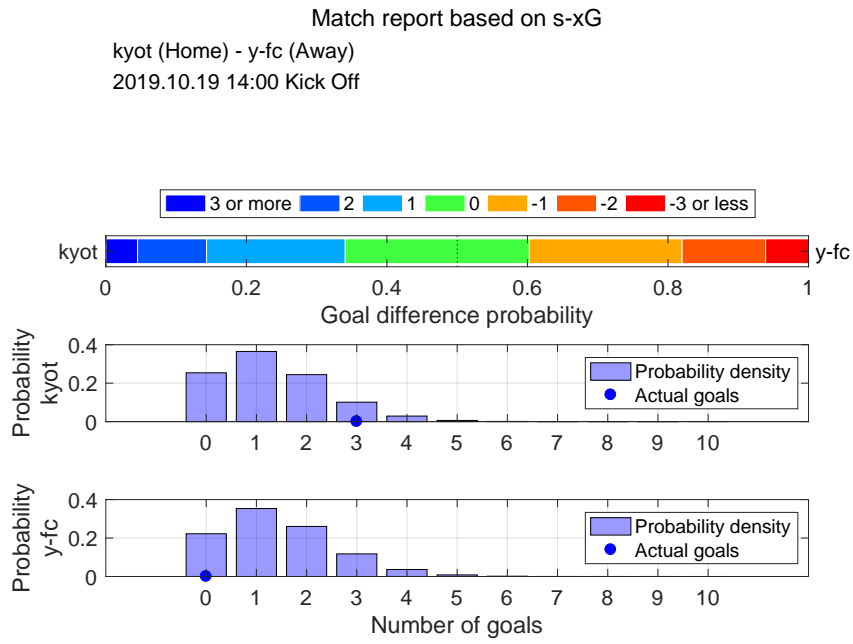

Shot distribution and s-xG, kyot

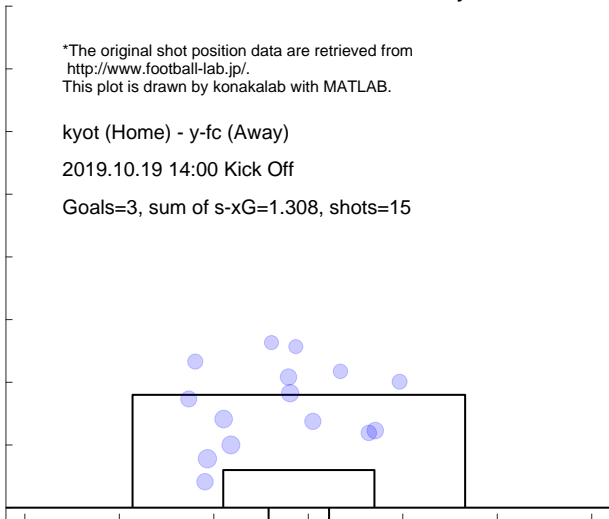

Shot distribution and s-xG, y-fc

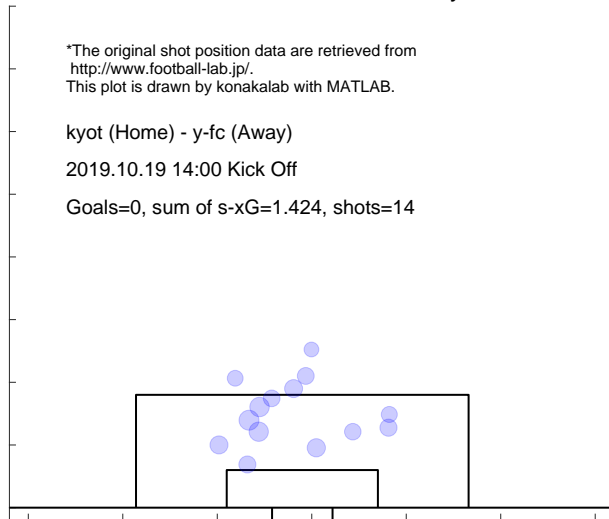

Match report based on s-xG

niig (Home) - kyot (Away)
 2019.10.27 14:00 Kick Off

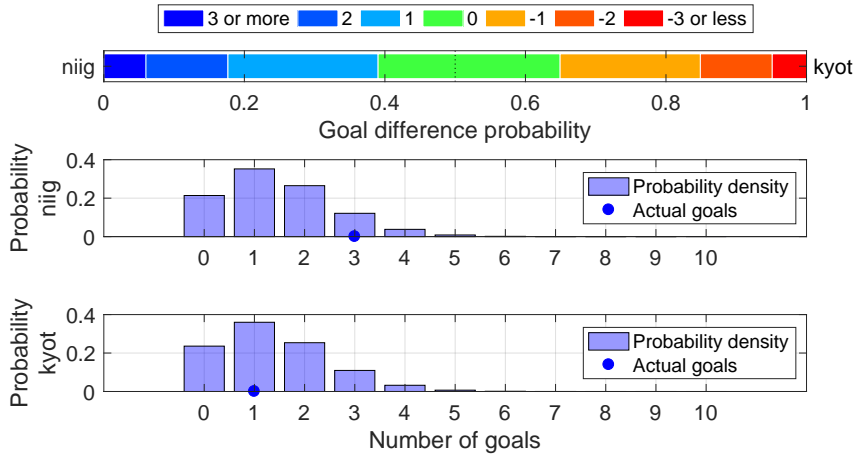

Shot distribution and s-xG, niig

*The original shot position data are retrieved from <http://www.football-lab.jp/>.
 This plot is drawn by konakalab with MATLAB.

niig (Home) - kyot (Away)
 2019.10.27 14:00 Kick Off
 Goals=3, sum of s-xG=1.449, shots=15

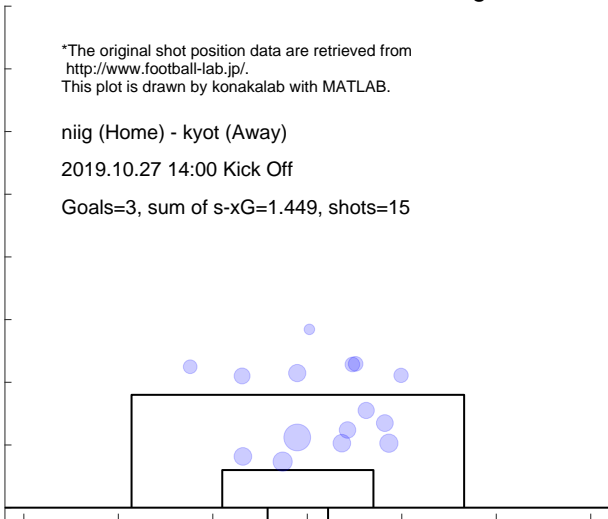

Shot distribution and s-xG, kyot

*The original shot position data are retrieved from <http://www.football-lab.jp/>.
 This plot is drawn by konakalab with MATLAB.

niig (Home) - kyot (Away)
 2019.10.27 14:00 Kick Off
 Goals=1, sum of s-xG=1.368, shots=15

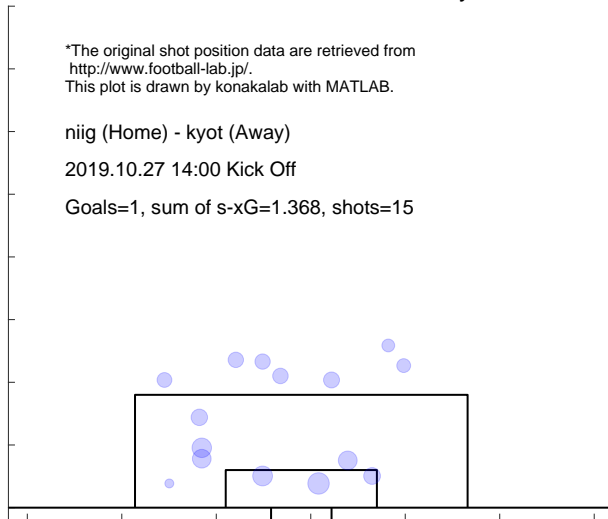

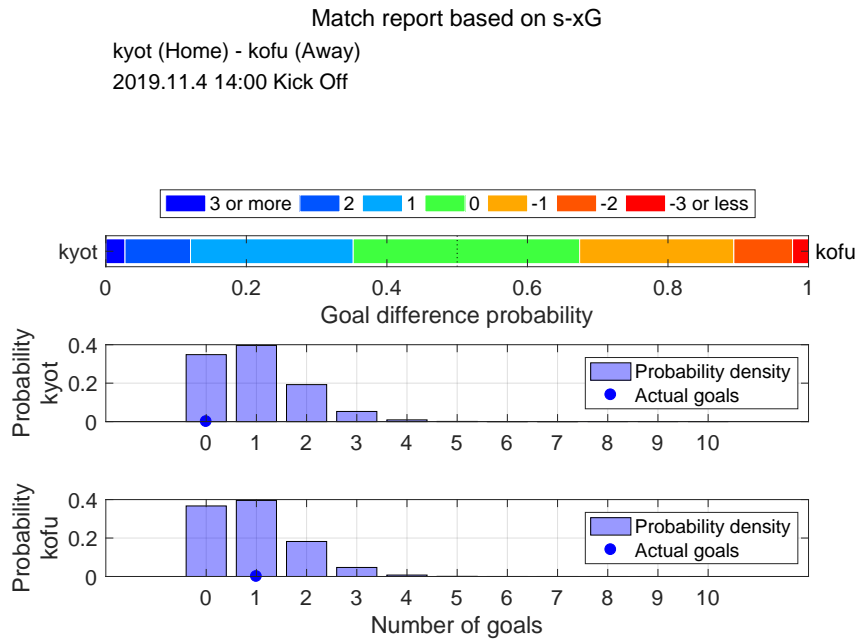

Shot distribution and s-xG, kyot

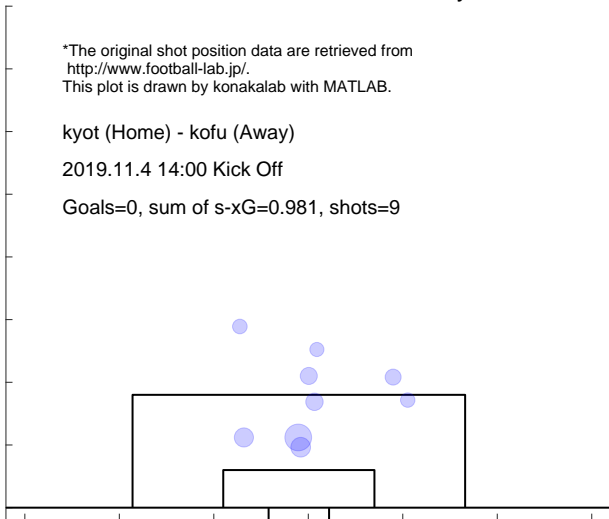

Shot distribution and s-xG, kofu

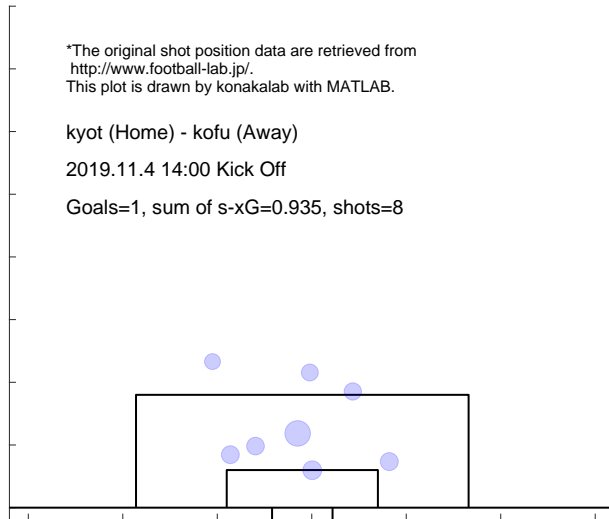

Match report based on s-xG

ryuk (Home) - kyot (Away)
2019.11.10 16:00 Kick Off

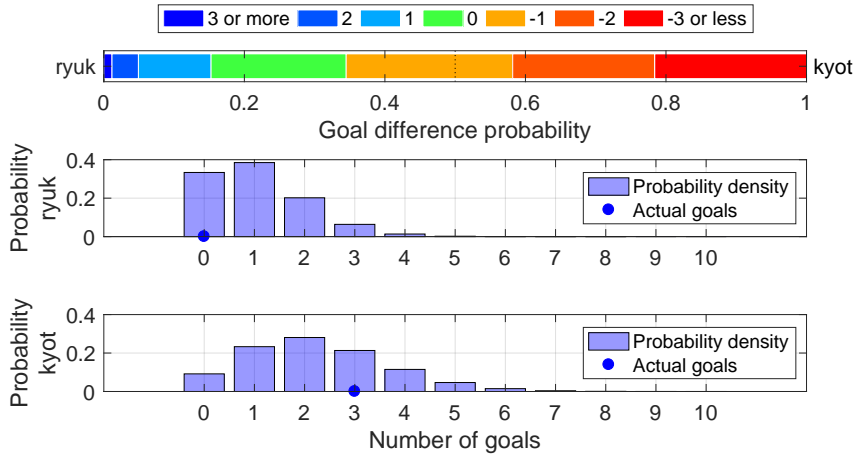

Shot distribution and s-xG, ryuk

*The original shot position data are retrieved from <http://www.football-lab.jp/>.
This plot is drawn by konakalab with MATLAB.

ryuk (Home) - kyot (Away)
2019.11.10 16:00 Kick Off
Goals=0, sum of s-xG=1.045, shots=12

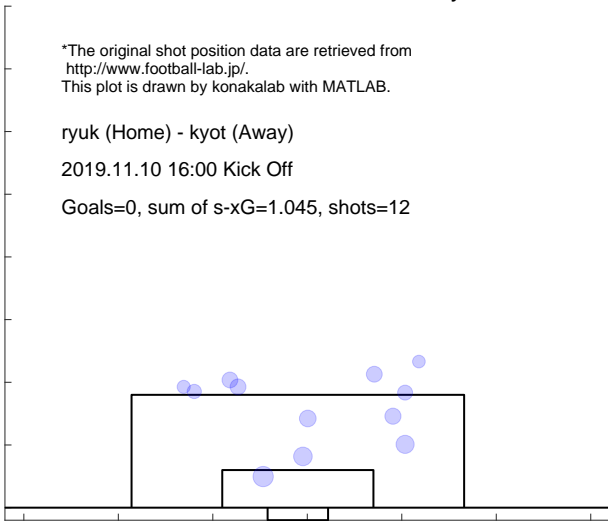

Shot distribution and s-xG, kyot

*The original shot position data are retrieved from <http://www.football-lab.jp/>.
This plot is drawn by konakalab with MATLAB.

ryuk (Home) - kyot (Away)
2019.11.10 16:00 Kick Off
Goals=3, sum of s-xG=2.251, shots=23

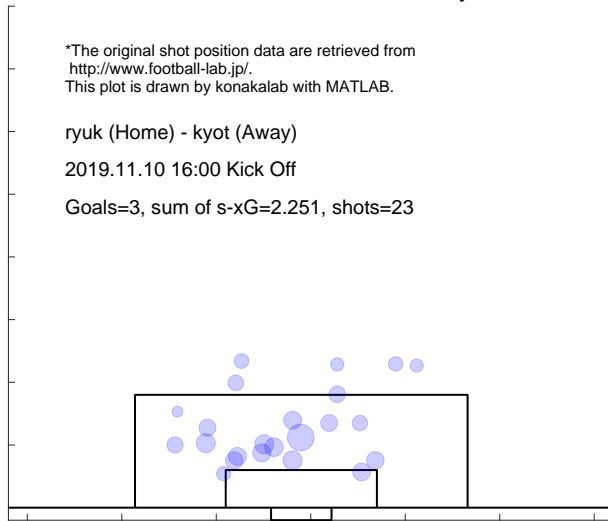

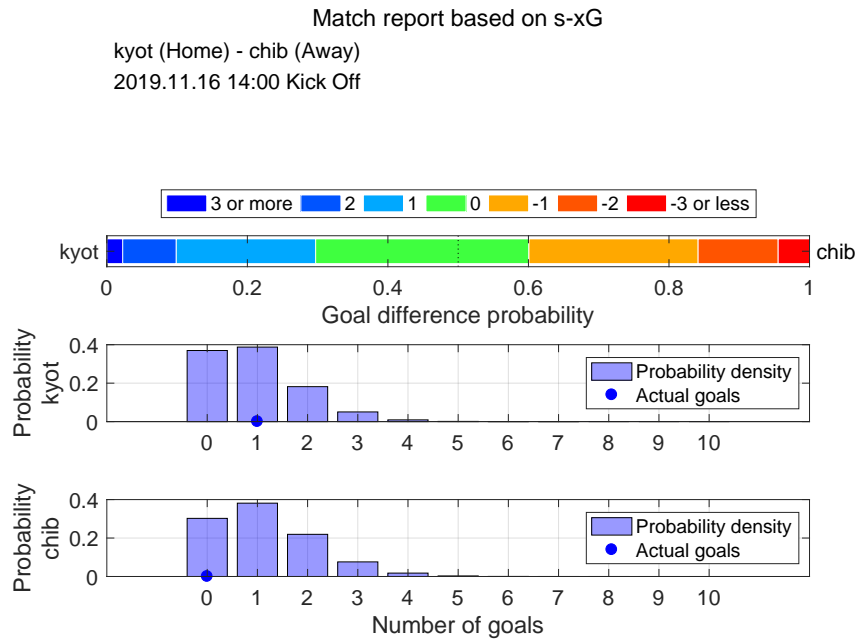

Shot distribution and s-xG, kyot

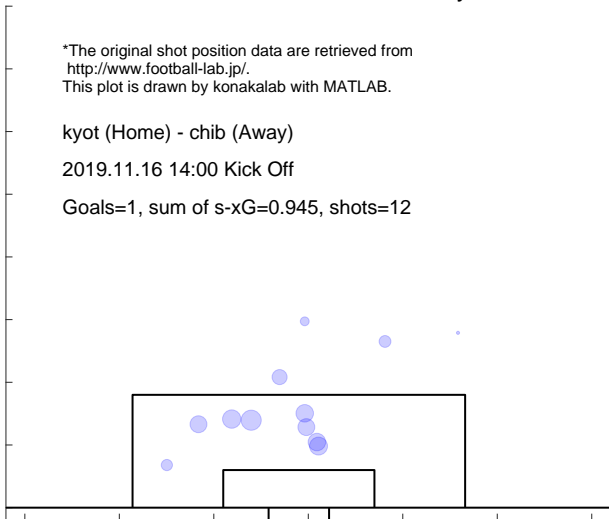

Shot distribution and s-xG, chib

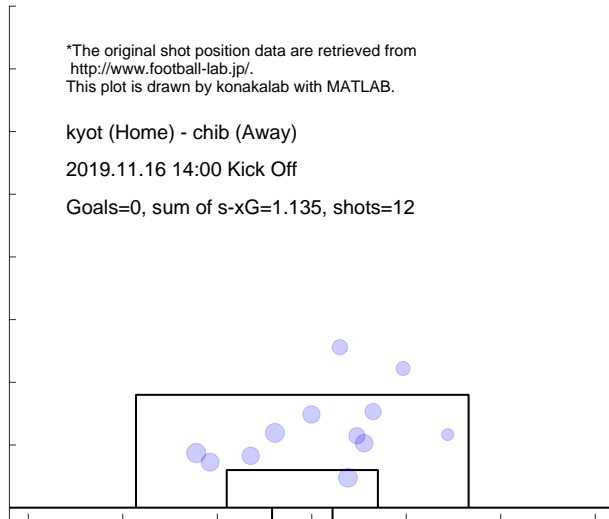

Match report based on s-xG
 kasw (Home) - kyot (Away)
 2019.11.24 14:00 Kick Off

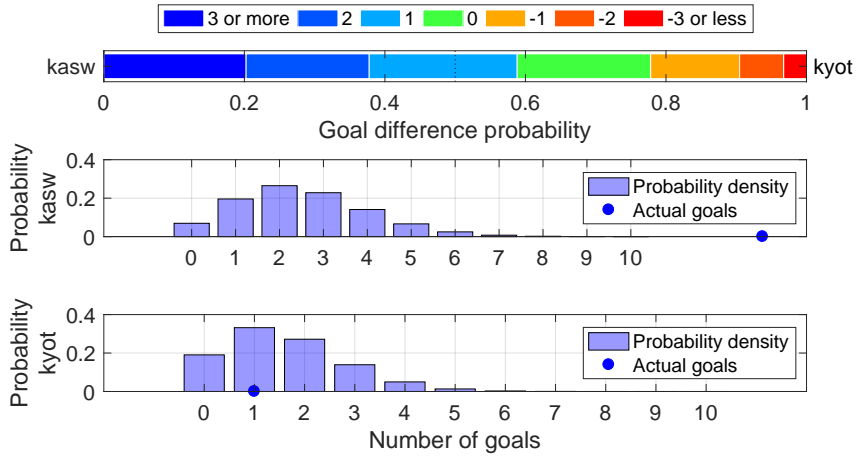

Shot distribution and s-xG, kasw

*The original shot position data are retrieved from <http://www.football-lab.jp/>.
 This plot is drawn by konakalab with MATLAB.
 kasw (Home) - kyot (Away)
 2019.11.24 14:00 Kick Off
 Goals=13, sum of s-xG=2.525, shots=25

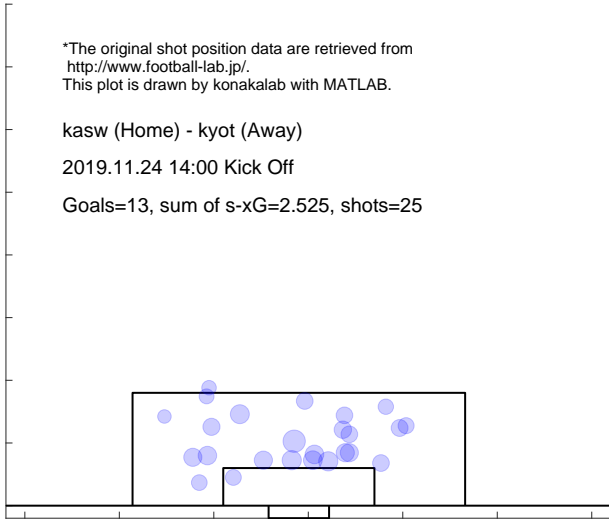

Shot distribution and s-xG, kyot

*The original shot position data are retrieved from <http://www.football-lab.jp/>.
 This plot is drawn by konakalab with MATLAB.
 kasw (Home) - kyot (Away)
 2019.11.24 14:00 Kick Off
 Goals=1, sum of s-xG=1.579, shots=18

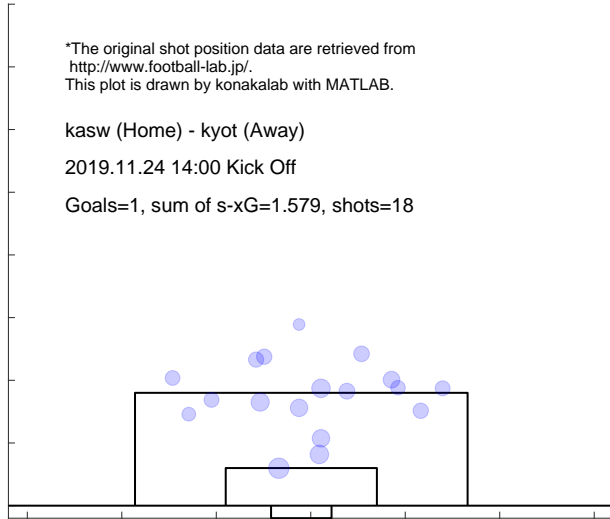

4.15 OKAYAMA

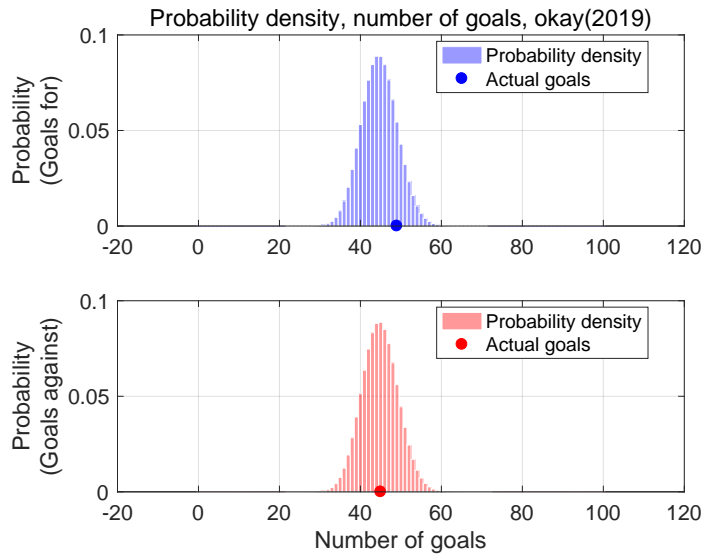

Shot for distribution and s-xG, okay(2019)

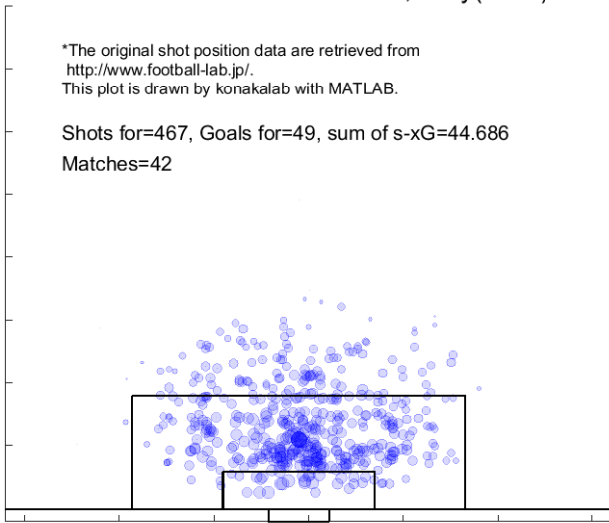

Shot against distribution and s-xG, okay(2019)

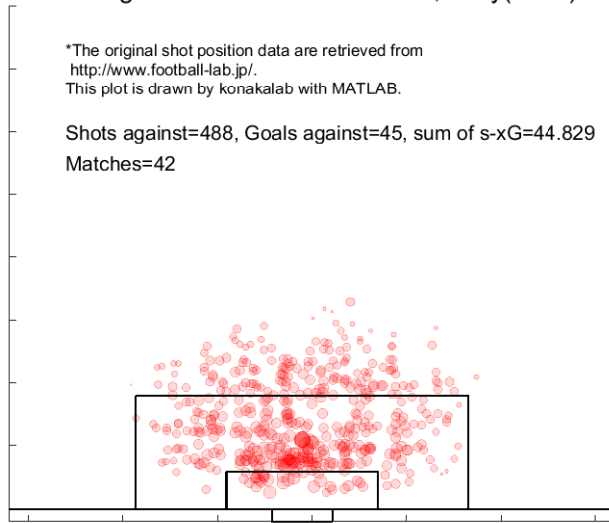

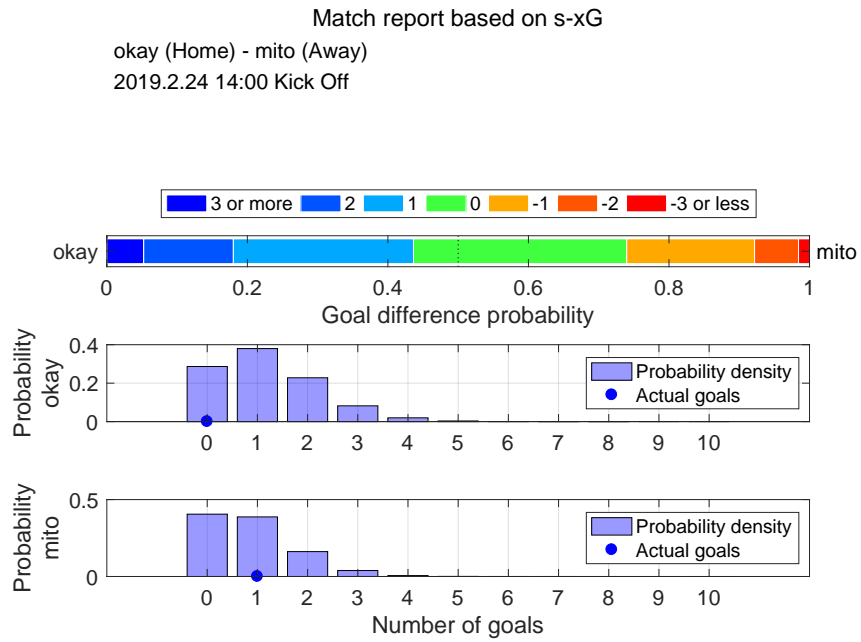

Shot distribution and s-xG, okay

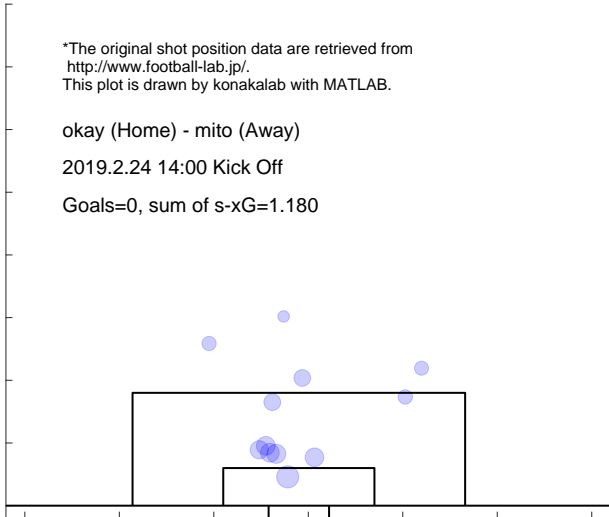

Shot distribution and s-xG, mito

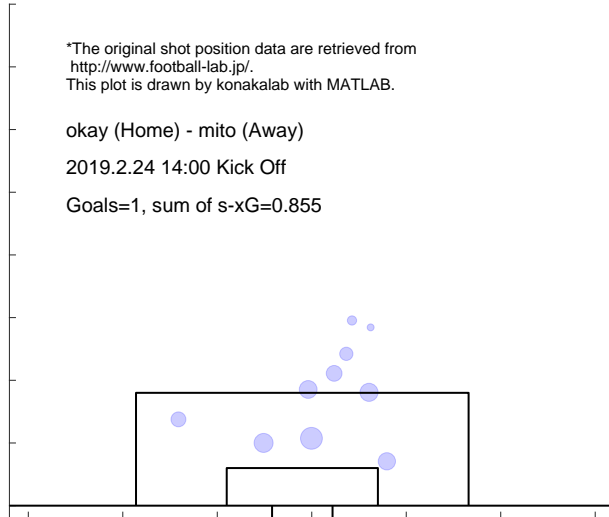

Match report based on s-xG

okay (Home) - kana (Away)

2019.3.3 14:00 Kick Off

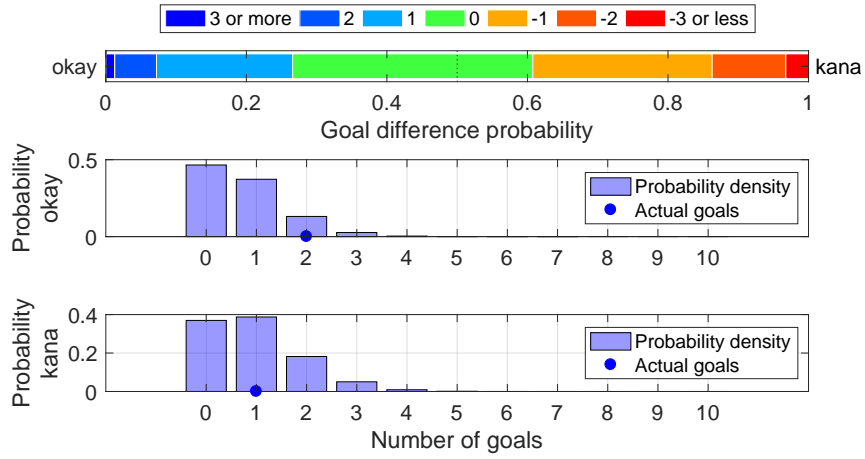

Shot distribution and s-xG, okay

*The original shot position data are retrieved from <http://www.football-lab.jp/>. This plot is drawn by konakalab with MATLAB.

okay (Home) - kana (Away)

2019.3.3 14:00 Kick Off

Goals=2, sum of s-xG=0.730

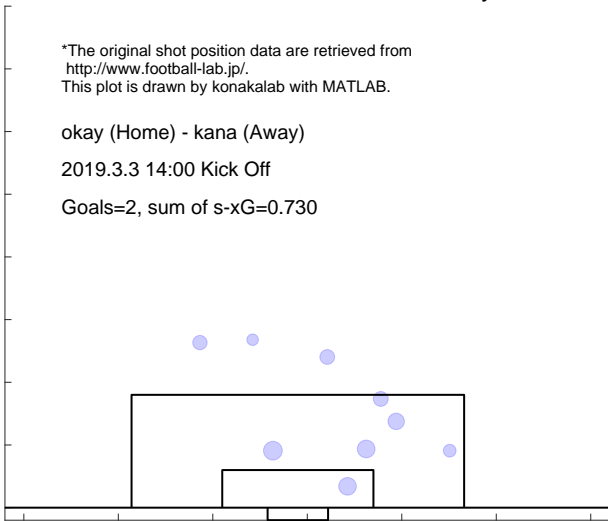

Shot distribution and s-xG, kana

*The original shot position data are retrieved from <http://www.football-lab.jp/>. This plot is drawn by konakalab with MATLAB.

okay (Home) - kana (Away)

2019.3.3 14:00 Kick Off

Goals=1, sum of s-xG=0.946

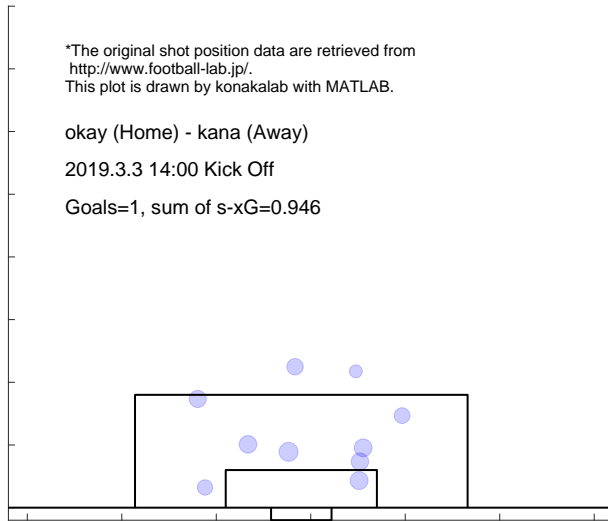

Match report based on s-xG

gifu (Home) - okay (Away)
 2019.3.9 15:00 Kick Off

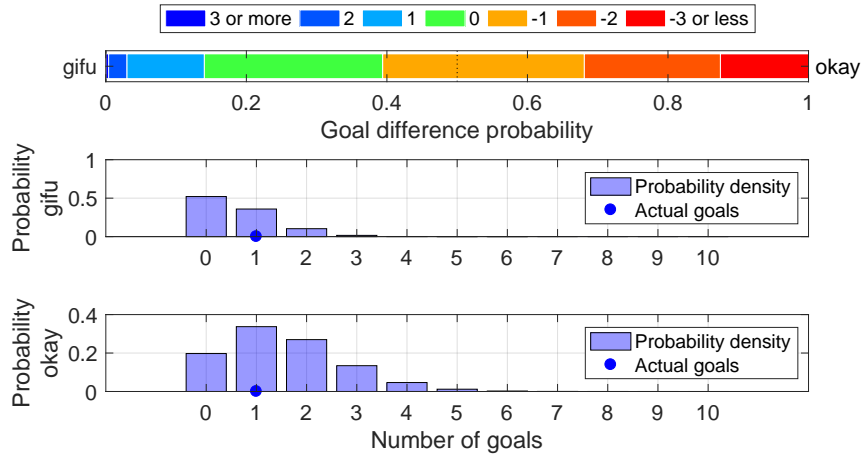

Shot distribution and s-xG, gifu

*The original shot position data are retrieved from <http://www.football-lab.jp/>.
 This plot is drawn by konakalab with MATLAB.

gifu (Home) - okay (Away)
 2019.3.9 15:00 Kick Off
 Goals=1, sum of s-xG=0.619



Shot distribution and s-xG, okay

*The original shot position data are retrieved from <http://www.football-lab.jp/>.
 This plot is drawn by konakalab with MATLAB.

gifu (Home) - okay (Away)
 2019.3.9 15:00 Kick Off
 Goals=1, sum of s-xG=1.543

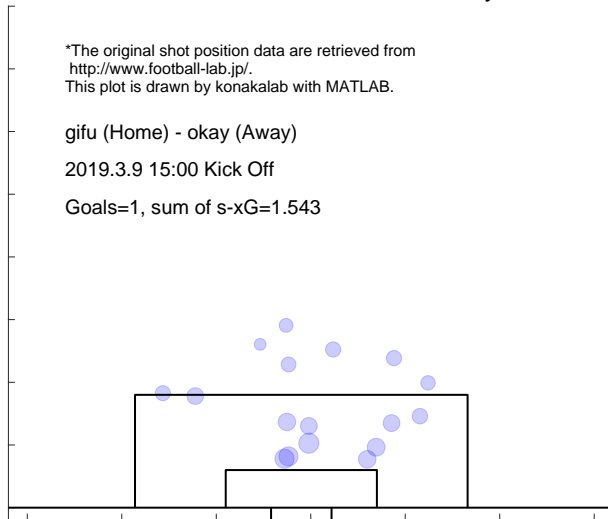

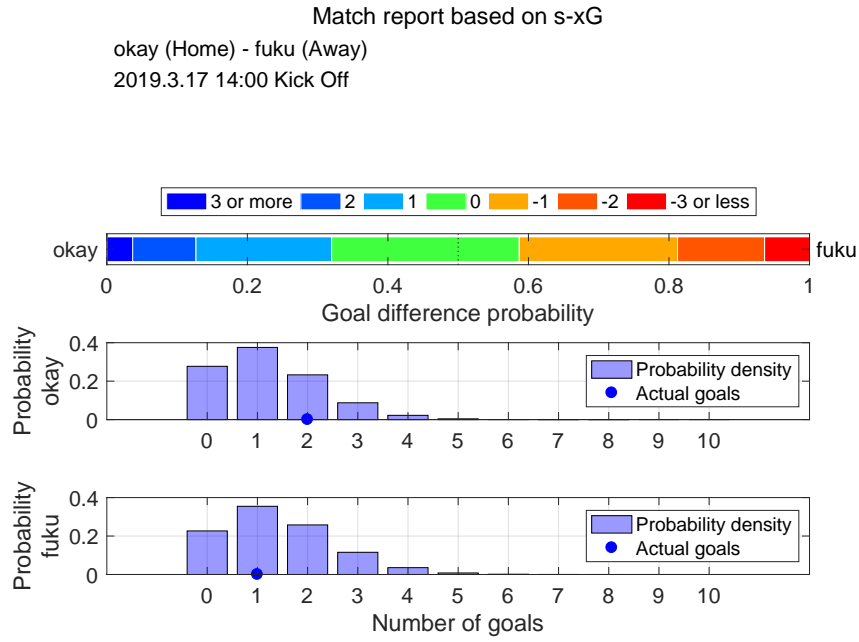

Shot distribution and s-xG, okay

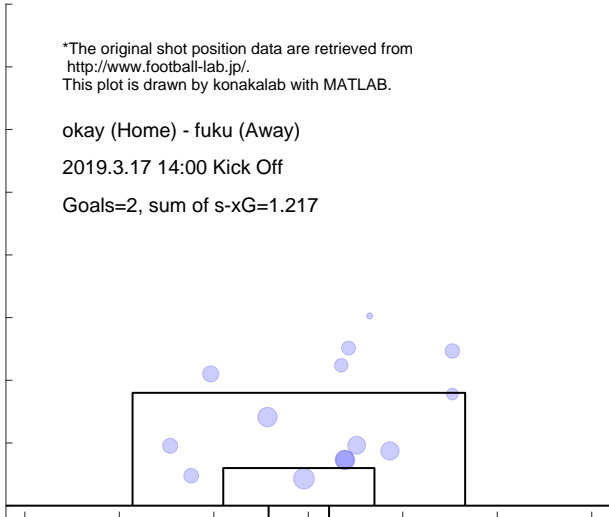

Shot distribution and s-xG, fuku

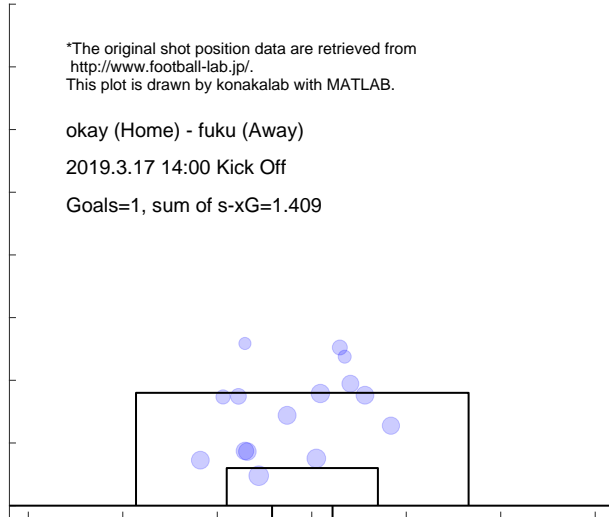

Match report based on s-xG

kasw (Home) - okay (Away)
2019.3.23 15:00 Kick Off

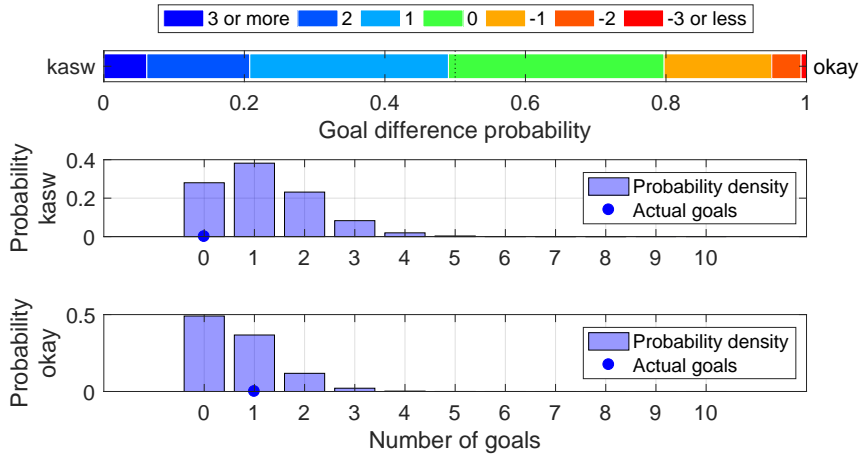

Shot distribution and s-xG, kasw

*The original shot position data are retrieved from <http://www.football-lab.jp/>.
This plot is drawn by konakalab with MATLAB.

kasw (Home) - okay (Away)
2019.3.23 15:00 Kick Off
Goals=0, sum of s-xG=1.192

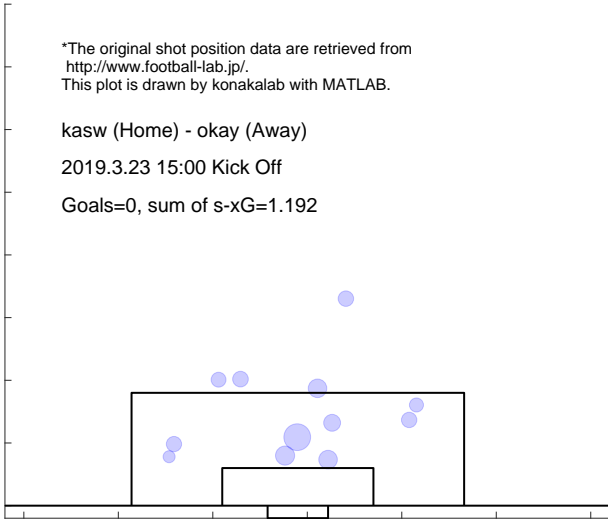

Shot distribution and s-xG, okay

*The original shot position data are retrieved from <http://www.football-lab.jp/>.
This plot is drawn by konakalab with MATLAB.

kasw (Home) - okay (Away)
2019.3.23 15:00 Kick Off
Goals=1, sum of s-xG=0.678

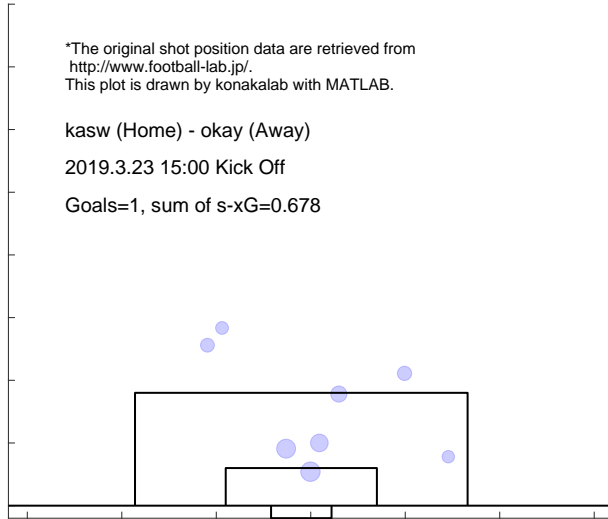

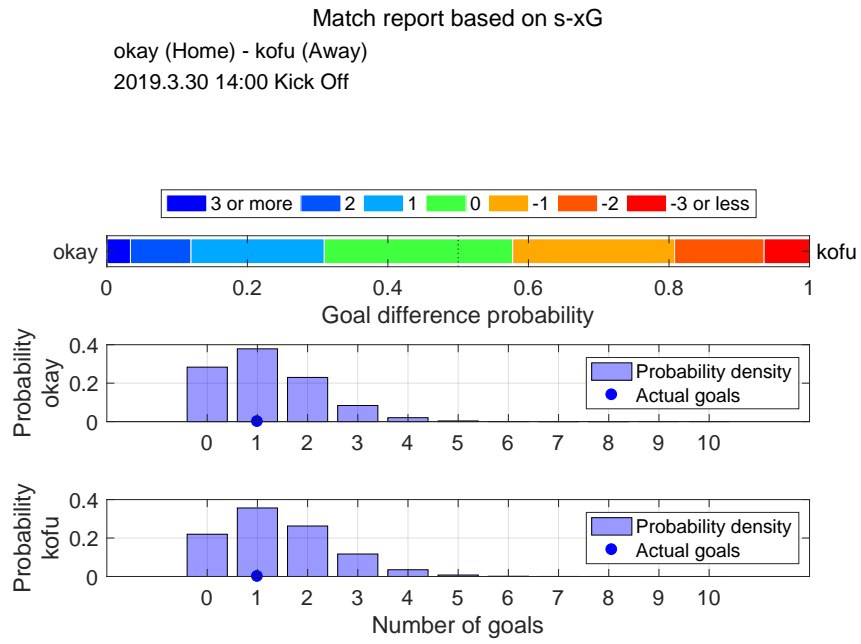

Shot distribution and s-xG, okay

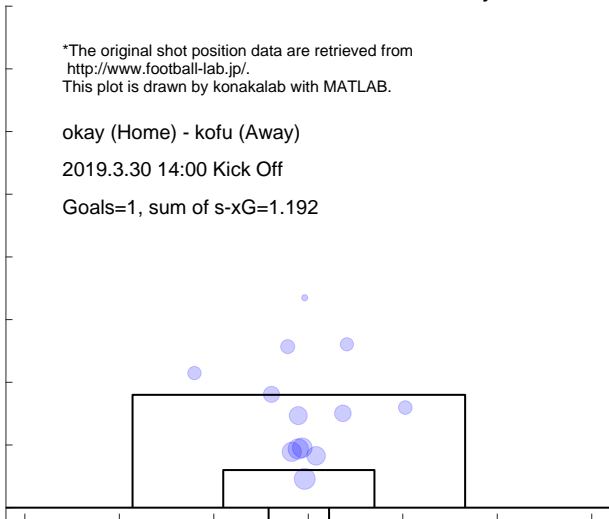

Shot distribution and s-xG, kofu

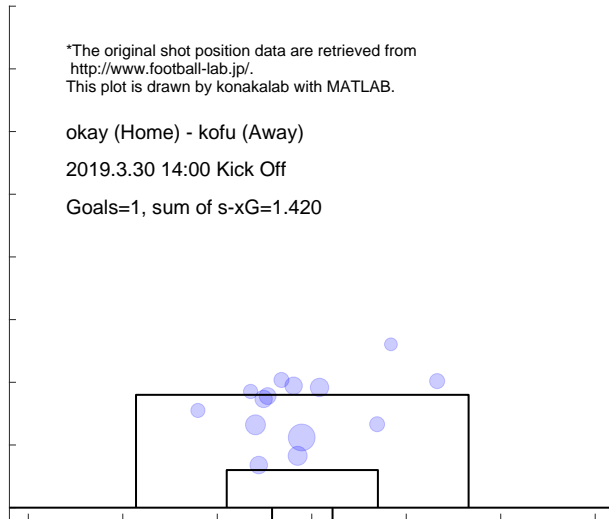

Match report based on s-xG

omiy (Home) - okay (Away)
 2019.4.3 19:00 Kick Off

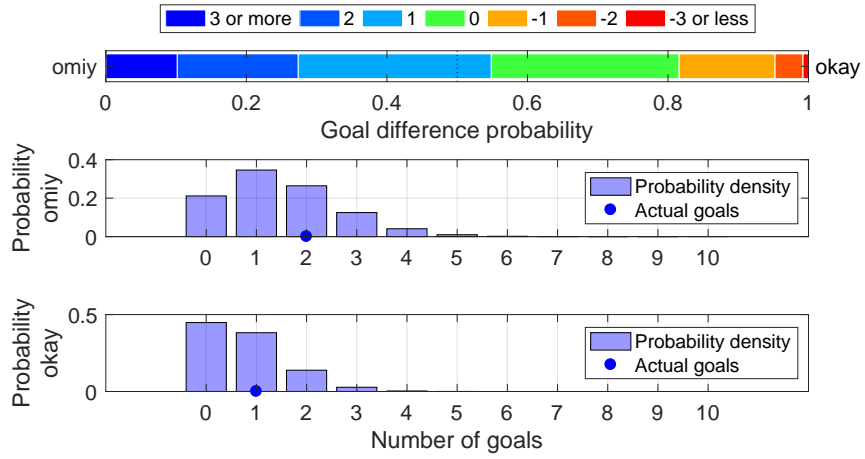

Shot distribution and s-xG, omiy

*The original shot position data are retrieved from <http://www.football-lab.jp/>.
 This plot is drawn by konakalab with MATLAB.

omiy (Home) - okay (Away)
 2019.4.3 19:00 Kick Off
 Goals=2, sum of s-xG=1.476

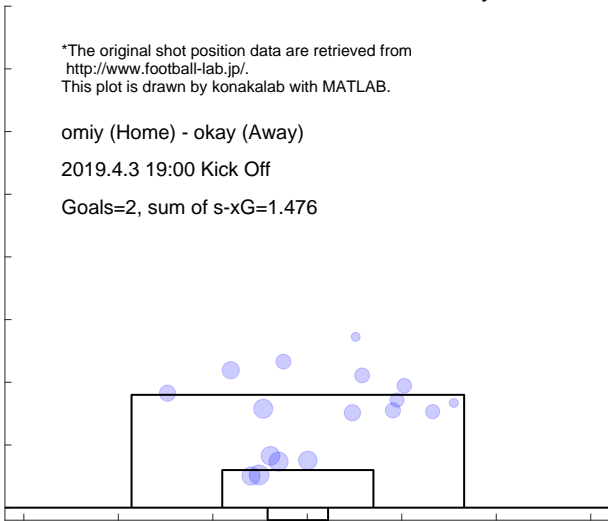

Shot distribution and s-xG, okay

*The original shot position data are retrieved from <http://www.football-lab.jp/>.
 This plot is drawn by konakalab with MATLAB.

omiy (Home) - okay (Away)
 2019.4.3 19:00 Kick Off
 Goals=1, sum of s-xG=0.756

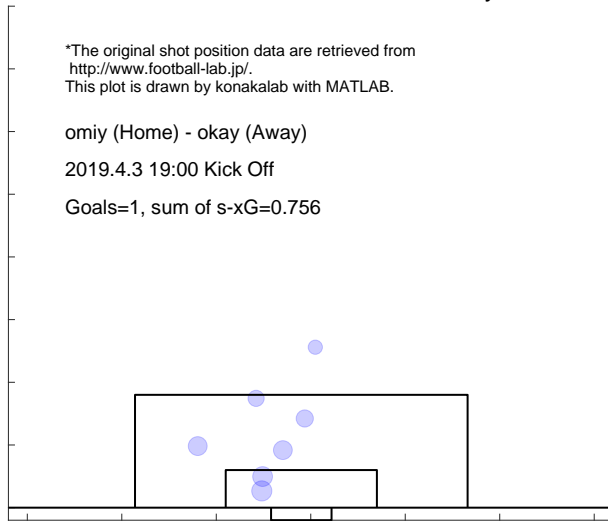

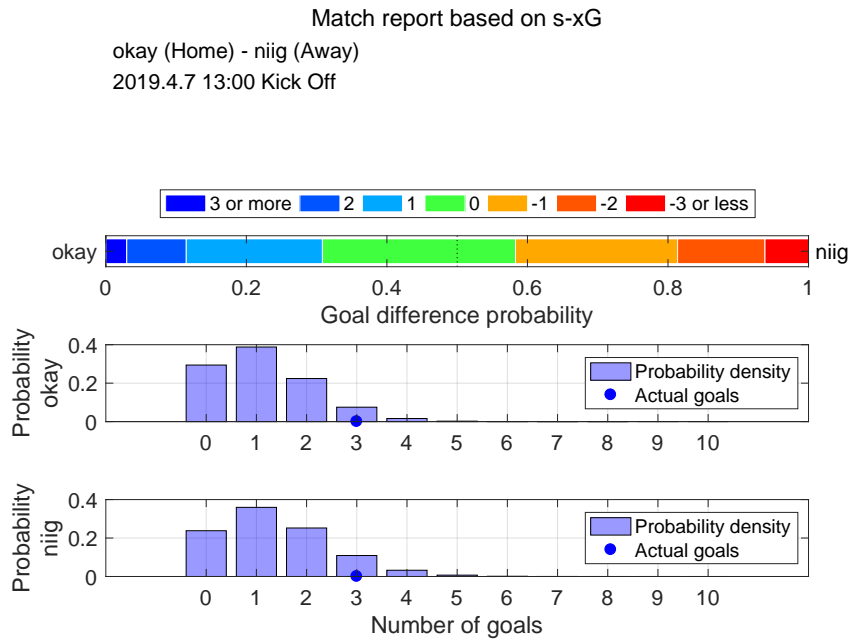

Shot distribution and s-xG, okay

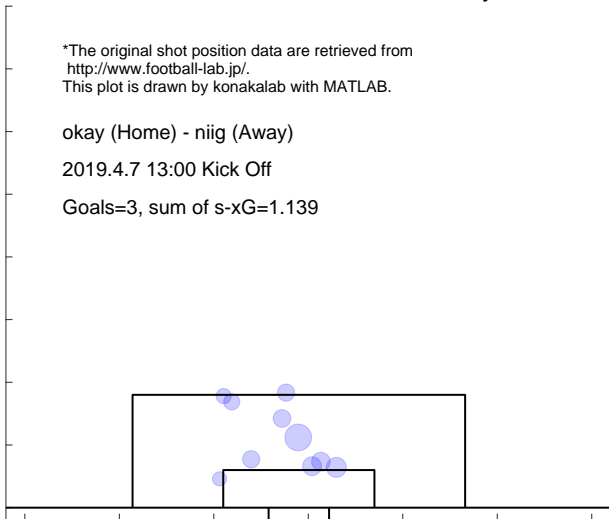

Shot distribution and s-xG, niig

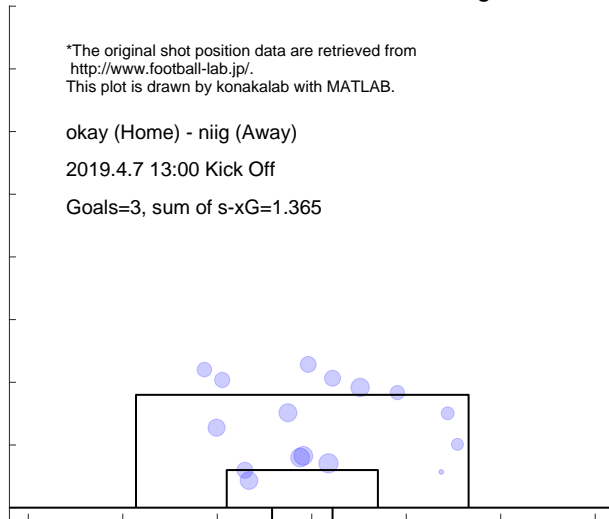

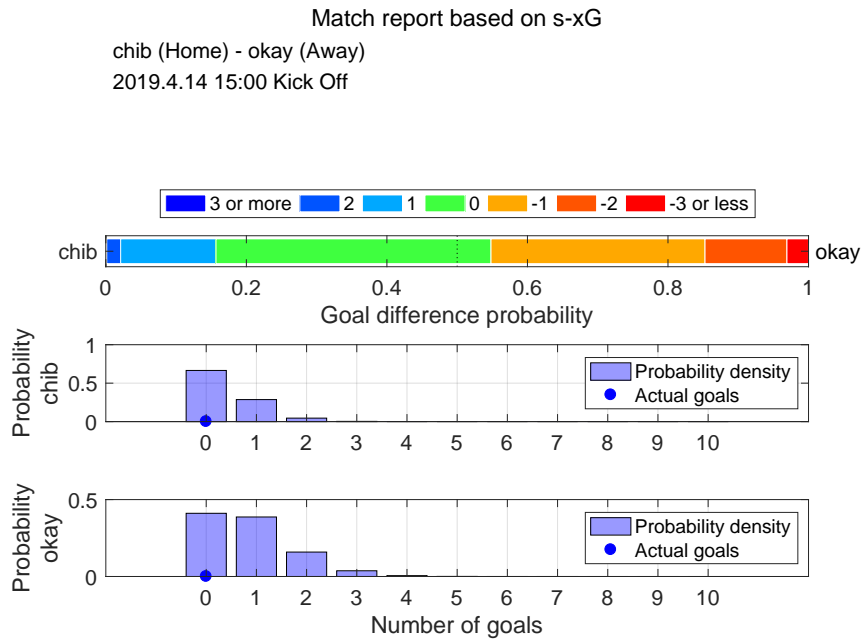

Shot distribution and s-xG, chib

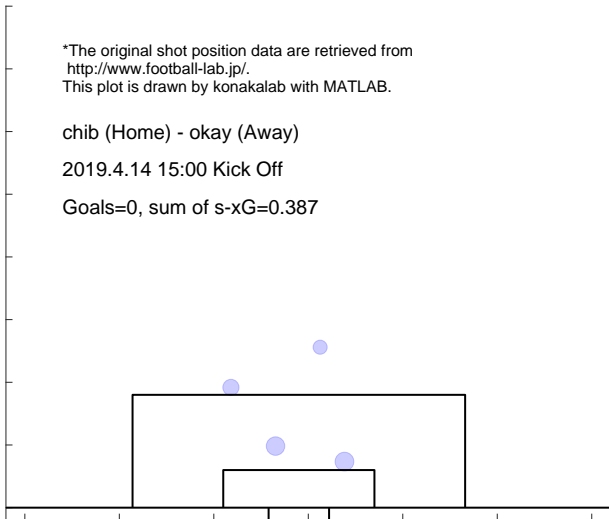

Shot distribution and s-xG, okay

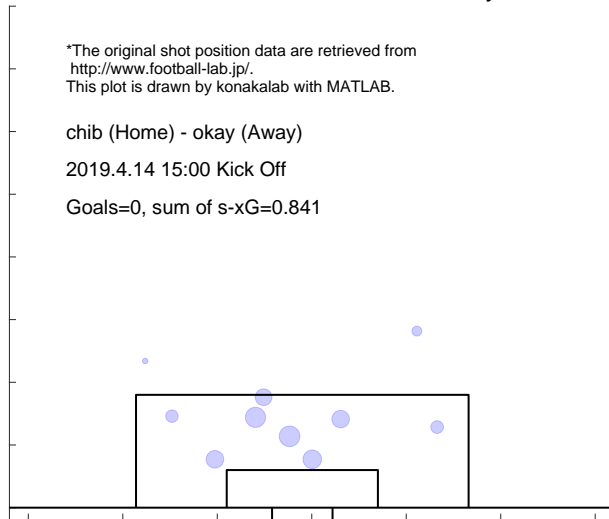

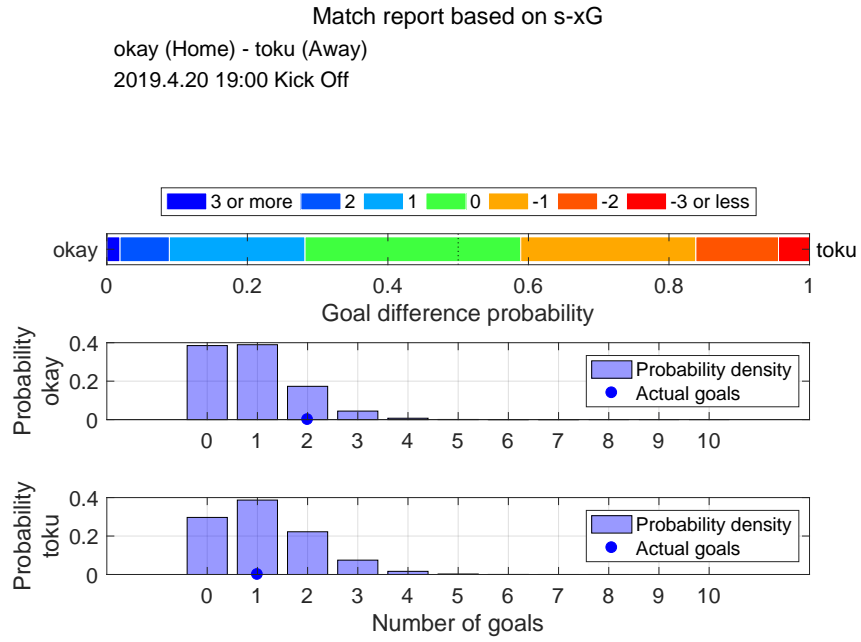

Shot distribution and s-xG, okay

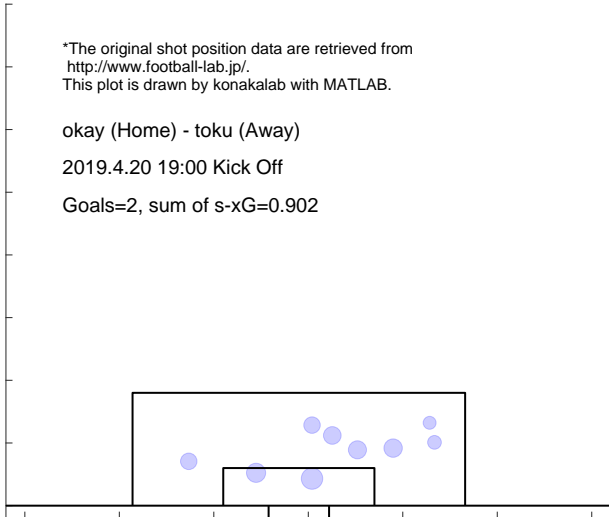

Shot distribution and s-xG, toku

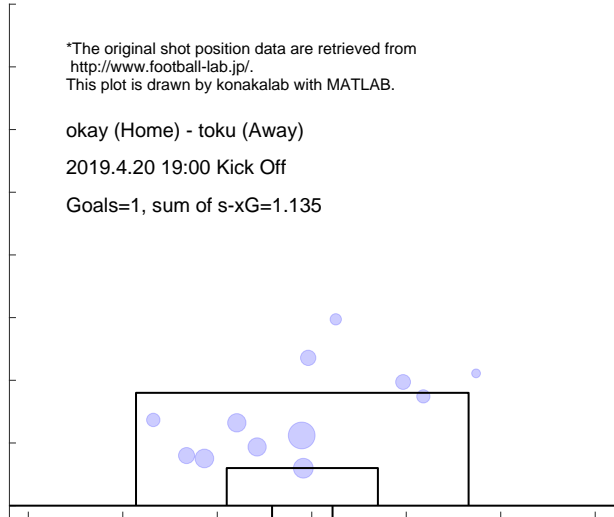

Match report based on s-xG

okay (Home) - tk-v (Away)
 2019.4.28 14:00 Kick Off

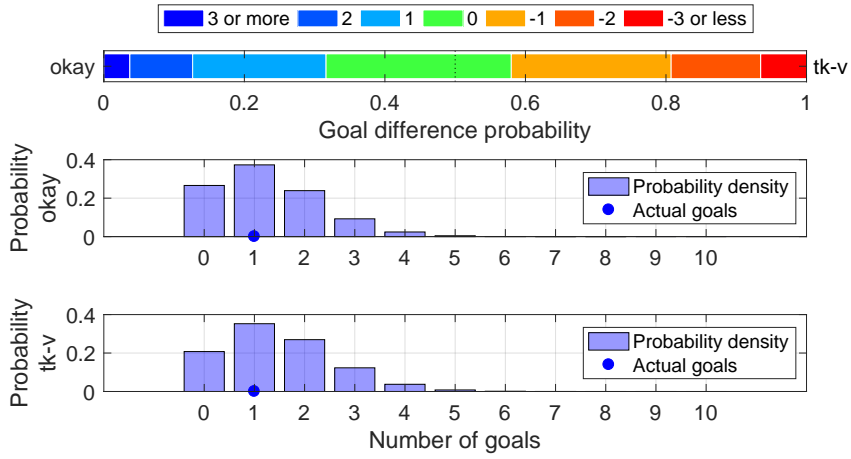

Shot distribution and s-xG, okay

*The original shot position data are retrieved from <http://www.football-lab.jp/>.
 This plot is drawn by konakalab with MATLAB.

okay (Home) - tk-v (Away)
 2019.4.28 14:00 Kick Off

Goals=1, sum of s-xG=1.252

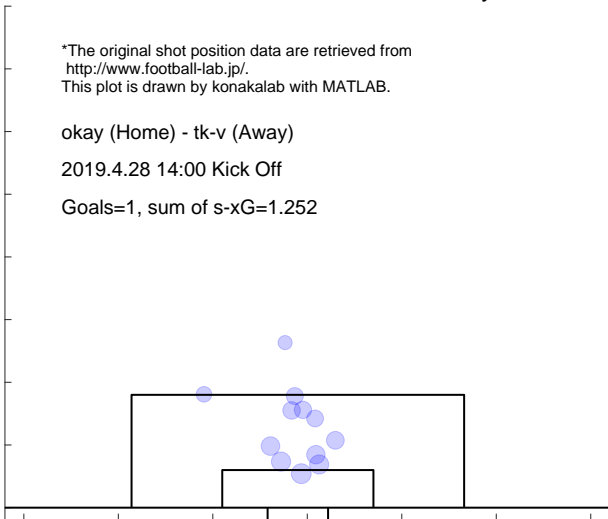

Shot distribution and s-xG, tk-v

*The original shot position data are retrieved from <http://www.football-lab.jp/>.
 This plot is drawn by konakalab with MATLAB.

okay (Home) - tk-v (Away)
 2019.4.28 14:00 Kick Off

Goals=1, sum of s-xG=1.460

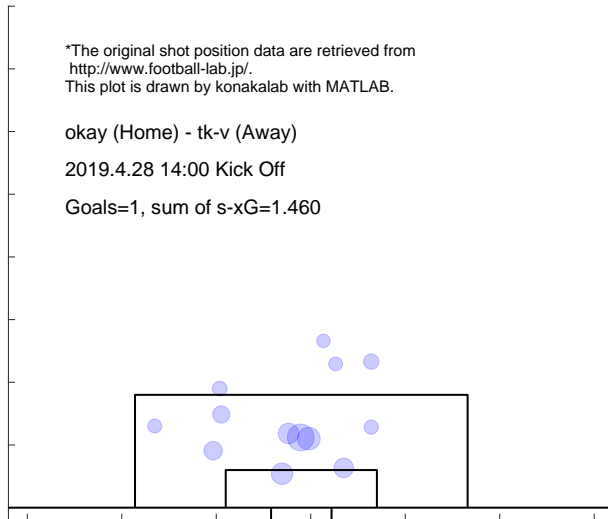

Match report based on s-xG
 yama (Home) - okay (Away)
 2019.5.5 16:00 Kick Off

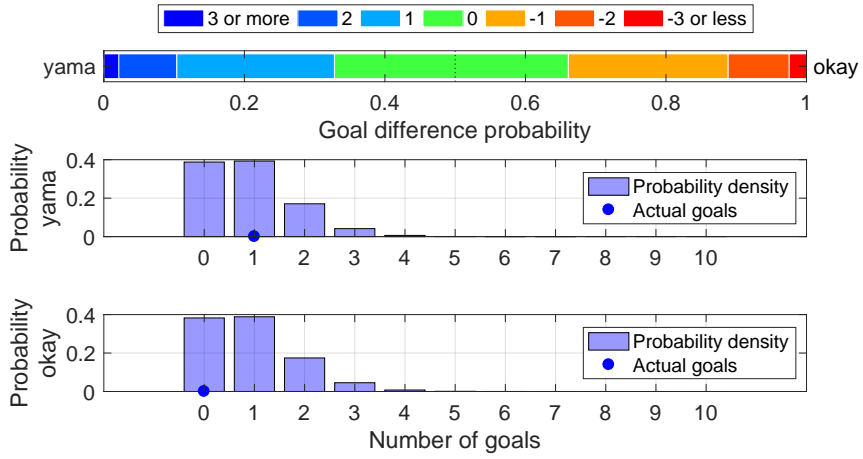

Shot distribution and s-xG, yama

*The original shot position data are retrieved from <http://www.football-lab.jp/>.
 This plot is drawn by konakalab with MATLAB.

yama (Home) - okay (Away)
 2019.5.5 16:00 Kick Off
 Goals=1, sum of s-xG=0.887

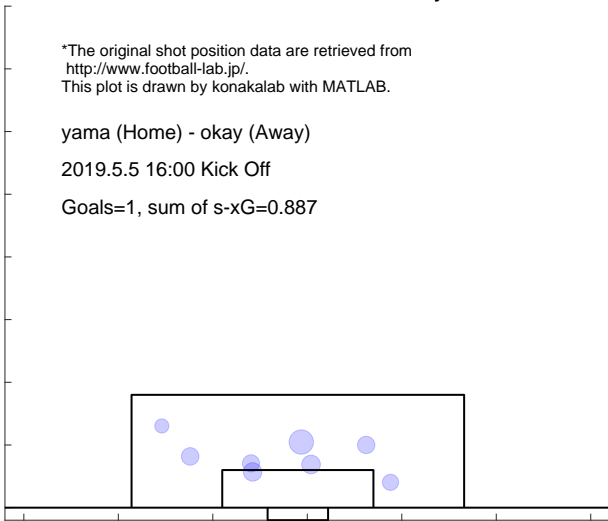

Shot distribution and s-xG, okay

*The original shot position data are retrieved from <http://www.football-lab.jp/>.
 This plot is drawn by konakalab with MATLAB.

yama (Home) - okay (Away)
 2019.5.5 16:00 Kick Off
 Goals=0, sum of s-xG=0.910

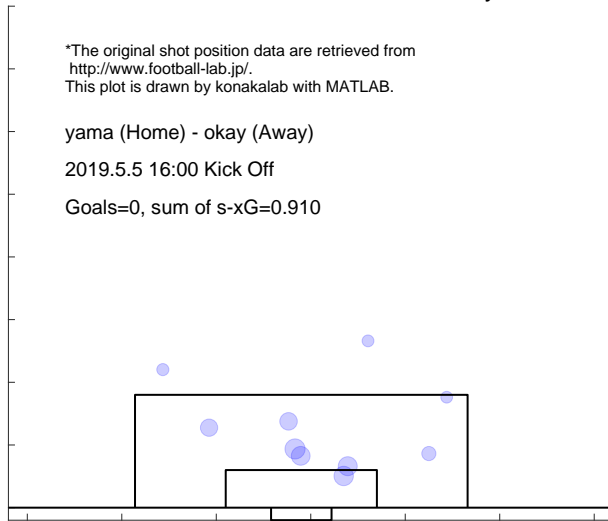

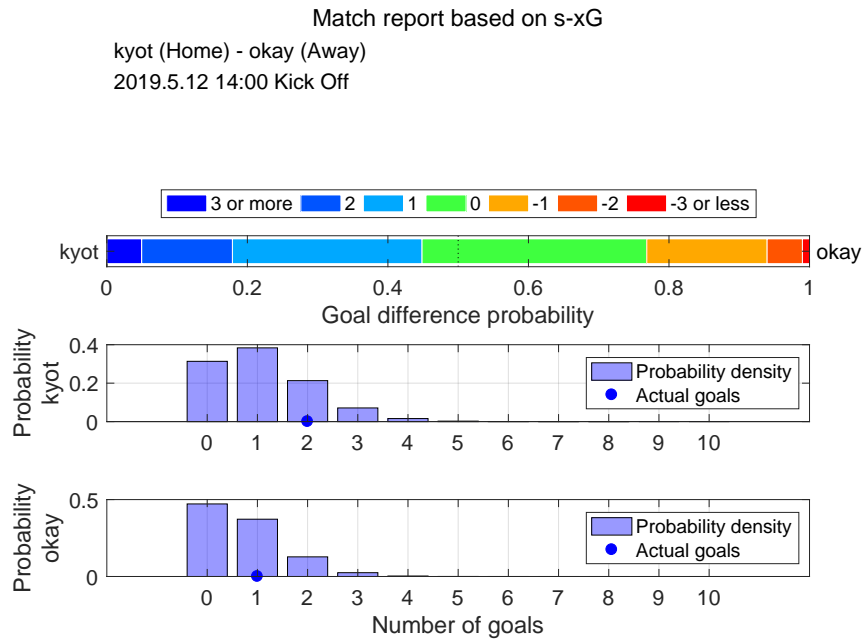

Shot distribution and s-xG, kyot

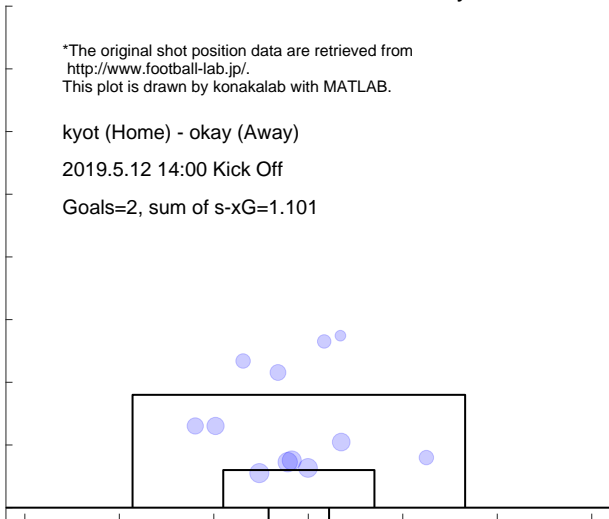

Shot distribution and s-xG, okay

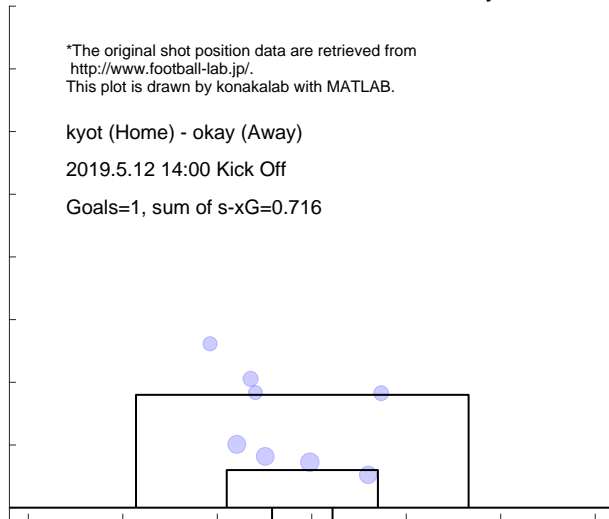

Match report based on s-xG

okay (Home) - ryuk (Away)
2019.5.19 17:00 Kick Off

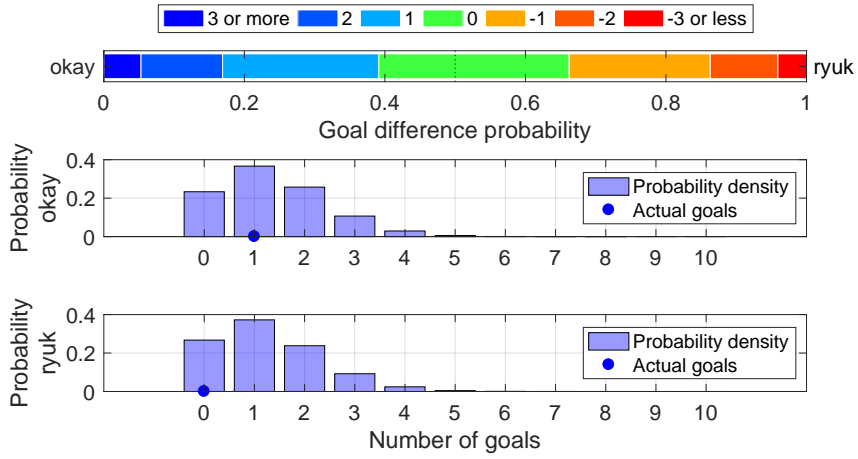

Shot distribution and s-xG, okay

*The original shot position data are retrieved from <http://www.football-lab.jp/>.
This plot is drawn by konakalab with MATLAB.

okay (Home) - ryuk (Away)
2019.5.19 17:00 Kick Off
Goals=1, sum of s-xG=1.352

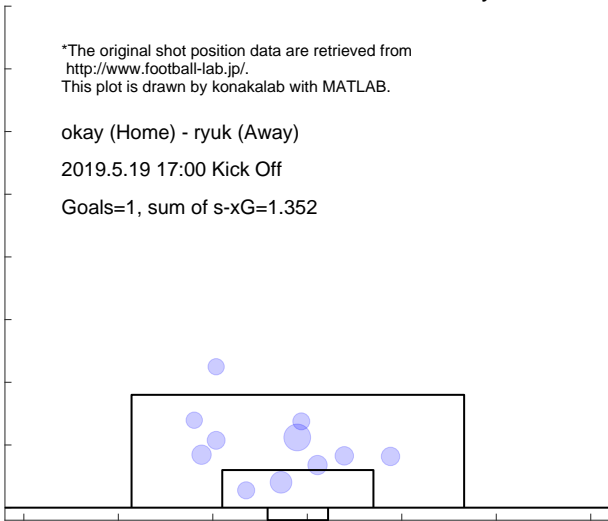

Shot distribution and s-xG, ryuk

*The original shot position data are retrieved from <http://www.football-lab.jp/>.
This plot is drawn by konakalab with MATLAB.

okay (Home) - ryuk (Away)
2019.5.19 17:00 Kick Off
Goals=0, sum of s-xG=1.250

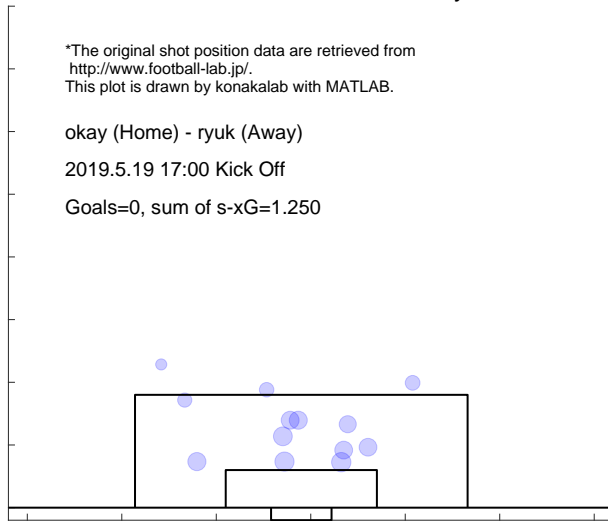

Match report based on s-xG

toch (Home) - okay (Away)
 2019.5.26 14:00 Kick Off

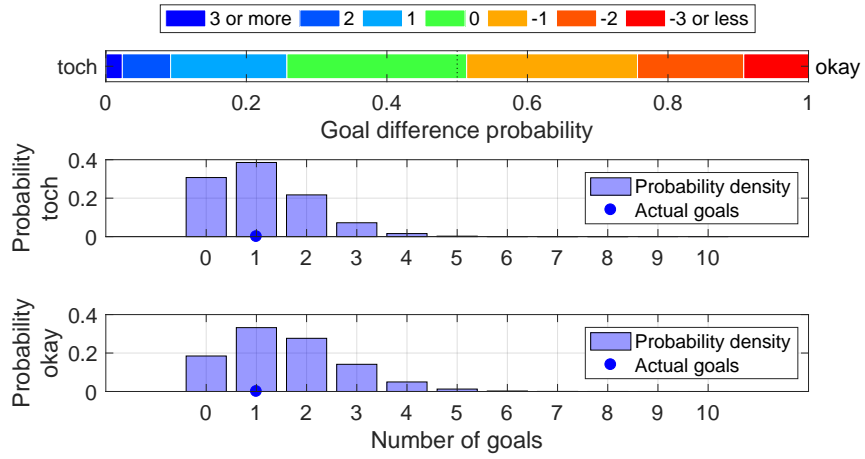

Shot distribution and s-xG, toch

*The original shot position data are retrieved from <http://www.football-lab.jp/>.
 This plot is drawn by konakalab with MATLAB.

toch (Home) - okay (Away)
 2019.5.26 14:00 Kick Off
 Goals=1, sum of s-xG=1.112

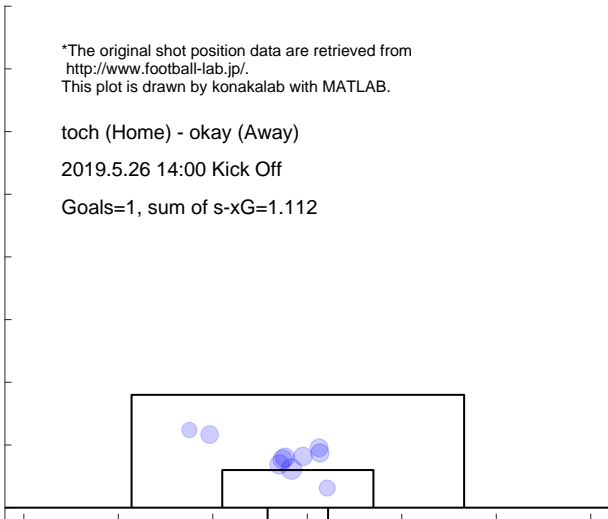

Shot distribution and s-xG, okay

*The original shot position data are retrieved from <http://www.football-lab.jp/>.
 This plot is drawn by konakalab with MATLAB.

toch (Home) - okay (Away)
 2019.5.26 14:00 Kick Off
 Goals=1, sum of s-xG=1.589

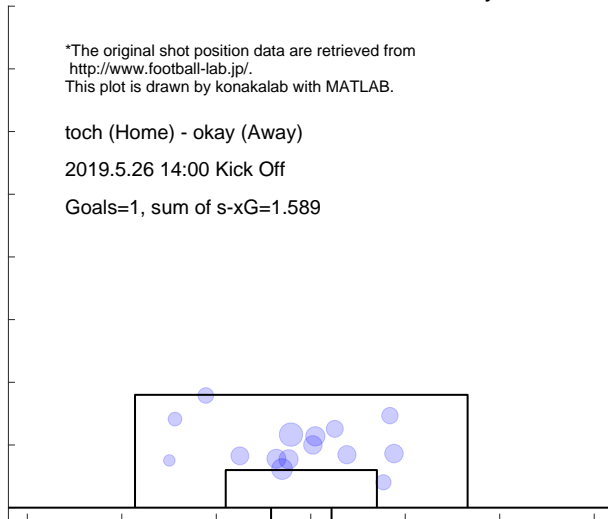

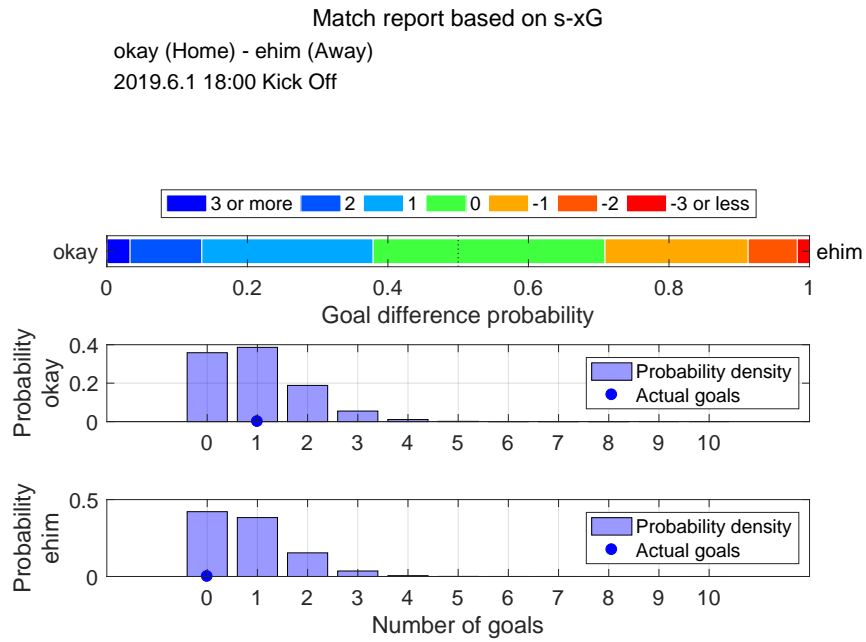

Shot distribution and s-xG, okay

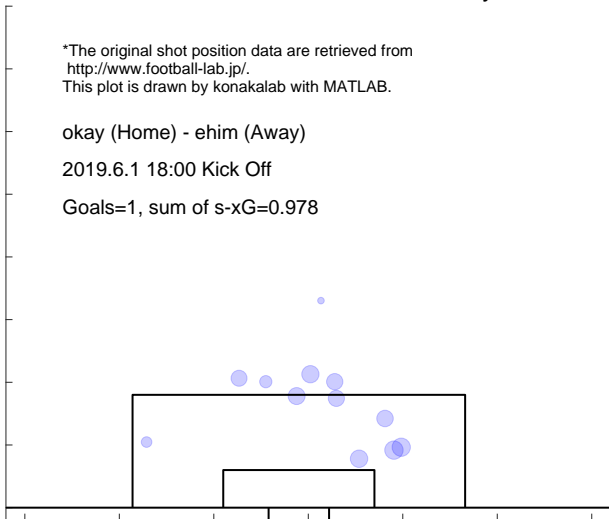

Shot distribution and s-xG, ehim

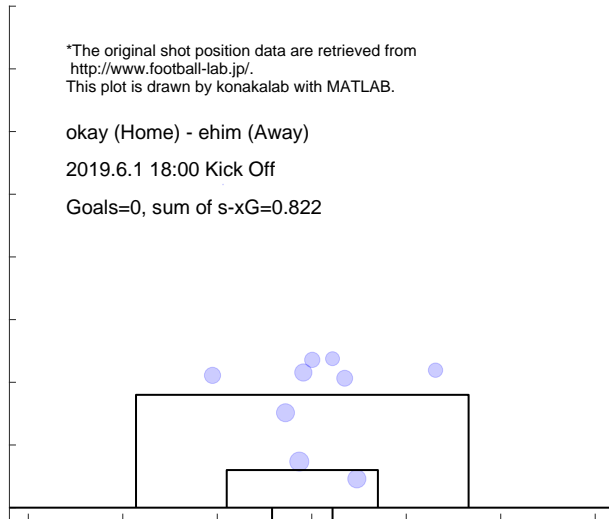

Match report based on s-xG

ngsk (Home) - okay (Away)
2019.6.8 14:00 Kick Off

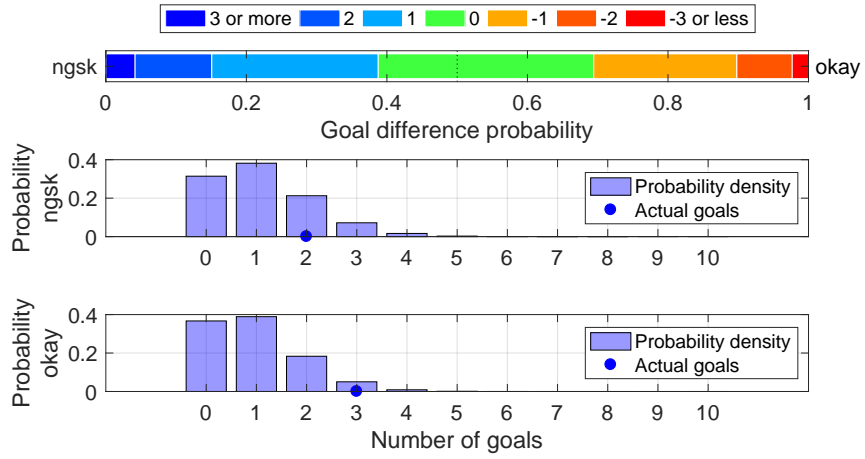

Shot distribution and s-xG, ngsk

*The original shot position data are retrieved from <http://www.football-lab.jp/>.
This plot is drawn by konakalab with MATLAB.

ngsk (Home) - okay (Away)
2019.6.8 14:00 Kick Off
Goals=2, sum of s-xG=1.104

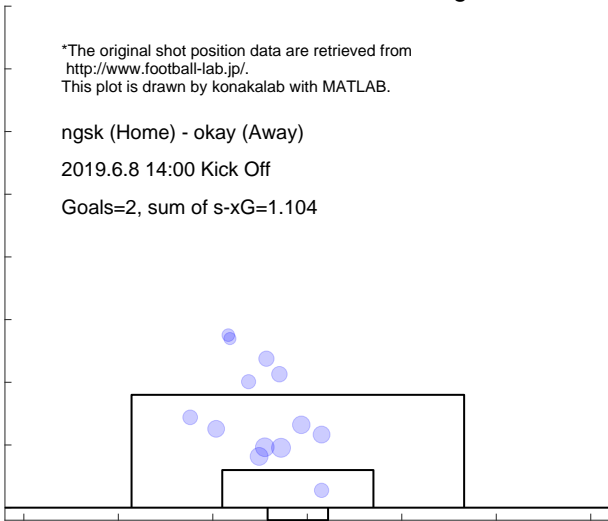

Shot distribution and s-xG, okay

*The original shot position data are retrieved from <http://www.football-lab.jp/>.
This plot is drawn by konakalab with MATLAB.

ngsk (Home) - okay (Away)
2019.6.8 14:00 Kick Off
Goals=3, sum of s-xG=0.949

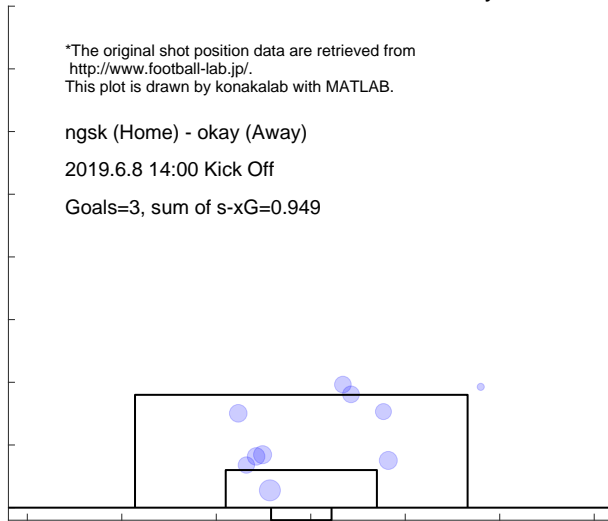

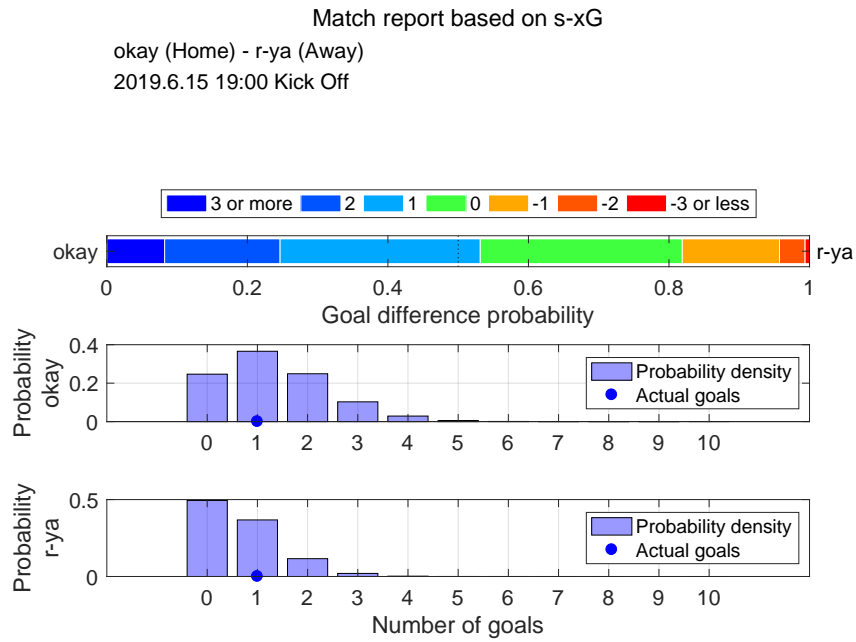

Shot distribution and s-xG, okay

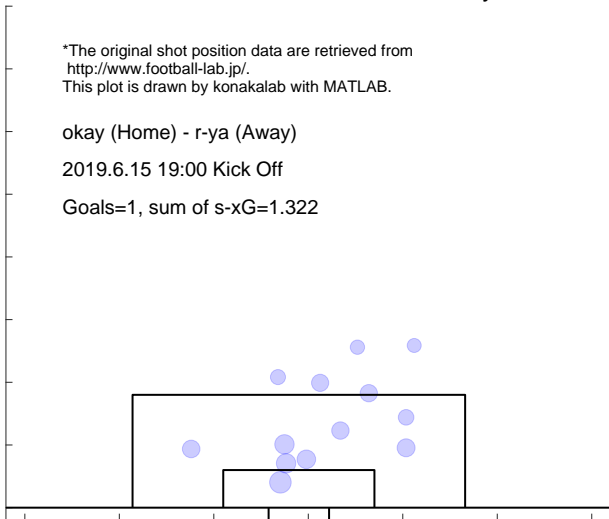

Shot distribution and s-xG, r-ya

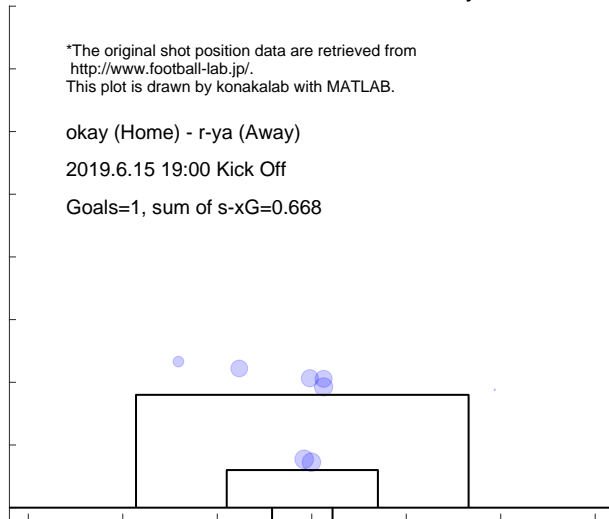

Match report based on s-xG

mcd (Home) - okay (Away)

2019.6.23 18:00 Kick Off

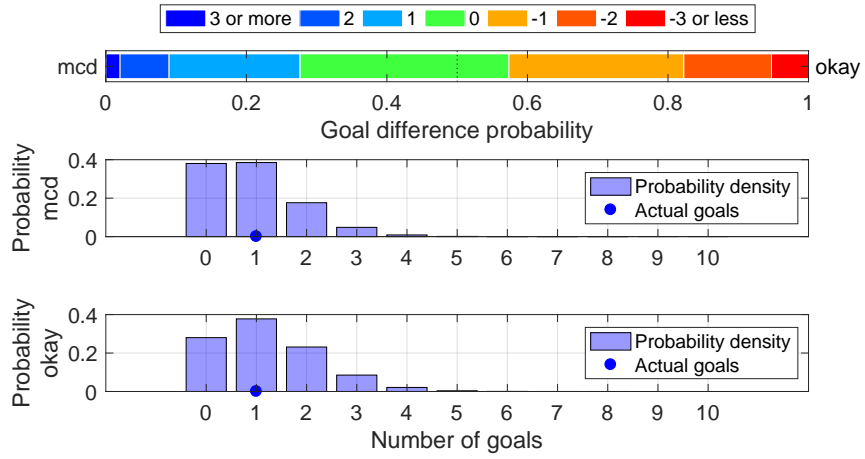

Shot distribution and s-xG, mcd

*The original shot position data are retrieved from <http://www.football-lab.jp/>.
This plot is drawn by konakalab with MATLAB.

mcd (Home) - okay (Away)

2019.6.23 18:00 Kick Off

Goals=1, sum of s-xG=0.923

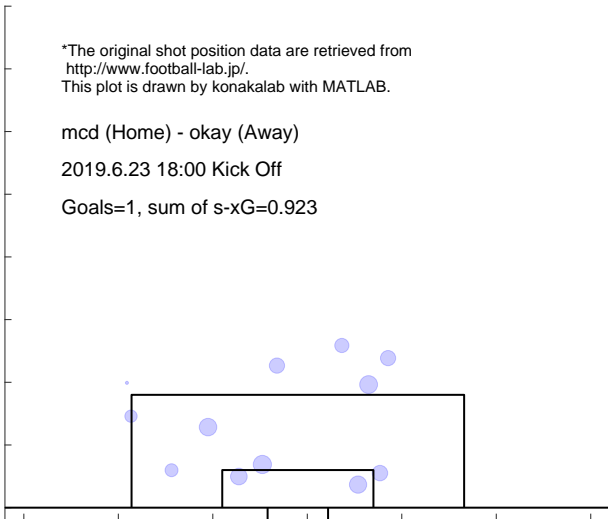

Shot distribution and s-xG, okay

*The original shot position data are retrieved from <http://www.football-lab.jp/>.
This plot is drawn by konakalab with MATLAB.

mcd (Home) - okay (Away)

2019.6.23 18:00 Kick Off

Goals=1, sum of s-xG=1.203

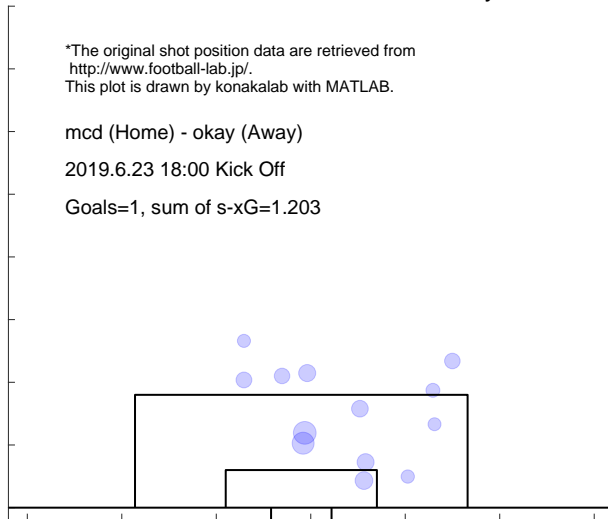

Match report based on s-xG

y-fc (Home) - okay (Away)
 2019.6.29 18:00 Kick Off

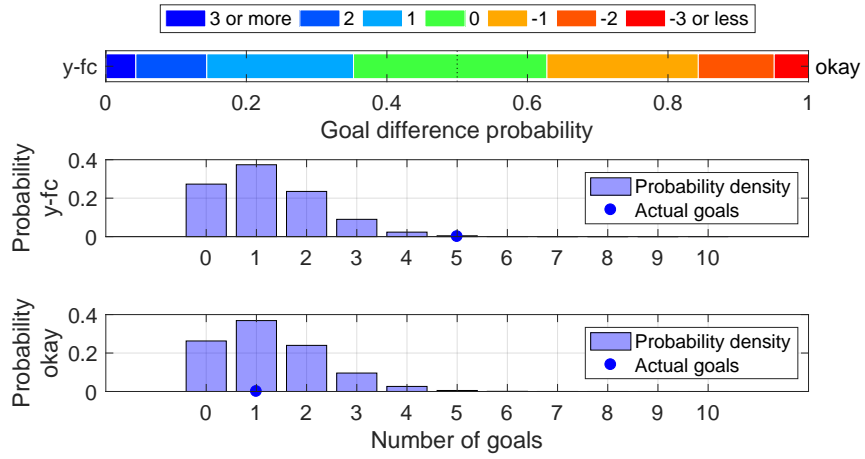

Shot distribution and s-xG, y-fc

*The original shot position data are retrieved from <http://www.football-lab.jp/>.
 This plot is drawn by konakalab with MATLAB.

y-fc (Home) - okay (Away)
 2019.6.29 18:00 Kick Off

Goals=5, sum of s-xG=1.232

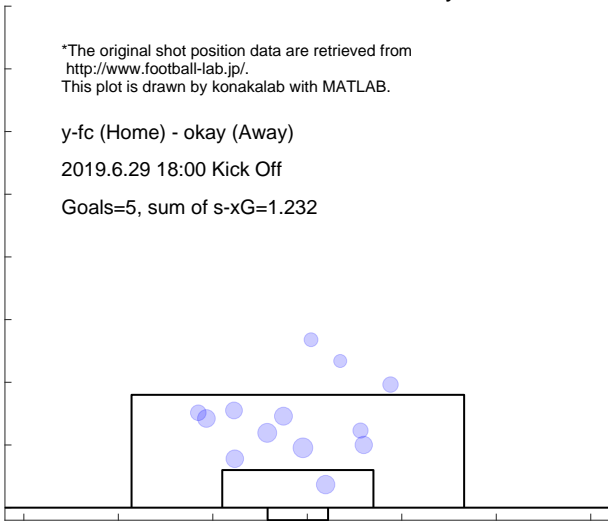

Shot distribution and s-xG, okay

*The original shot position data are retrieved from <http://www.football-lab.jp/>.
 This plot is drawn by konakalab with MATLAB.

y-fc (Home) - okay (Away)
 2019.6.29 18:00 Kick Off

Goals=1, sum of s-xG=1.274

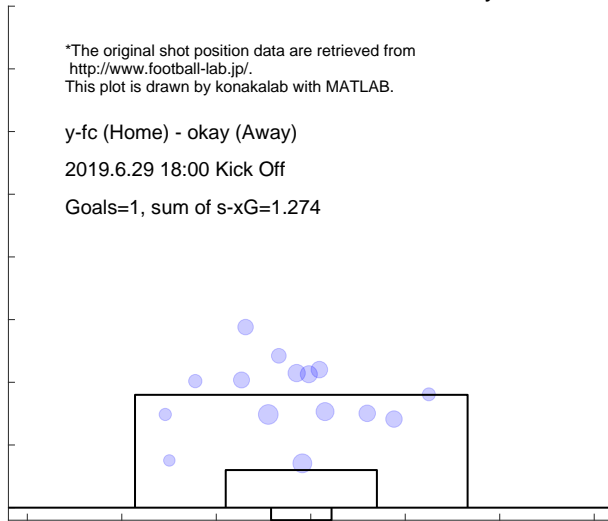

Match report based on s-xG

okay (Home) - kufc (Away)

2019.7.7 19:00 Kick Off

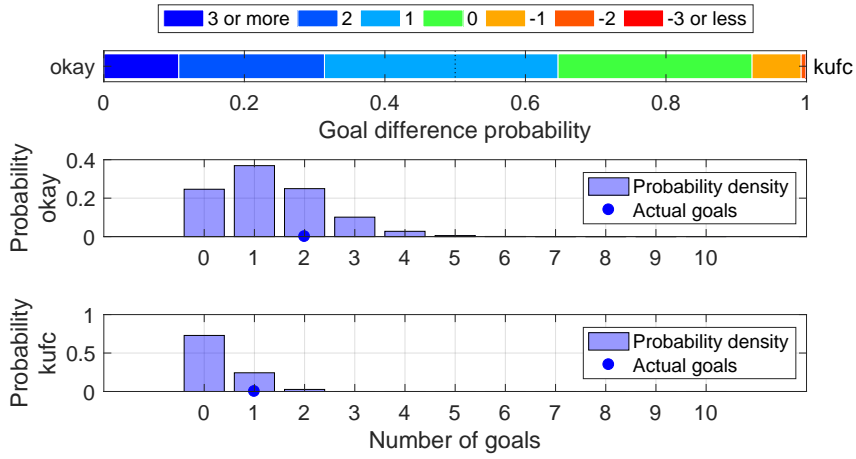

Shot distribution and s-xG, okay

*The original shot position data are retrieved from <http://www.football-lab.jp/>.
This plot is drawn by konakalab with MATLAB.

okay (Home) - kufc (Away)

2019.7.7 19:00 Kick Off

Goals=2, sum of s-xG=1.314



Shot distribution and s-xG, kufc

*The original shot position data are retrieved from <http://www.football-lab.jp/>.
This plot is drawn by konakalab with MATLAB.

okay (Home) - kufc (Away)

2019.7.7 19:00 Kick Off

Goals=1, sum of s-xG=0.300

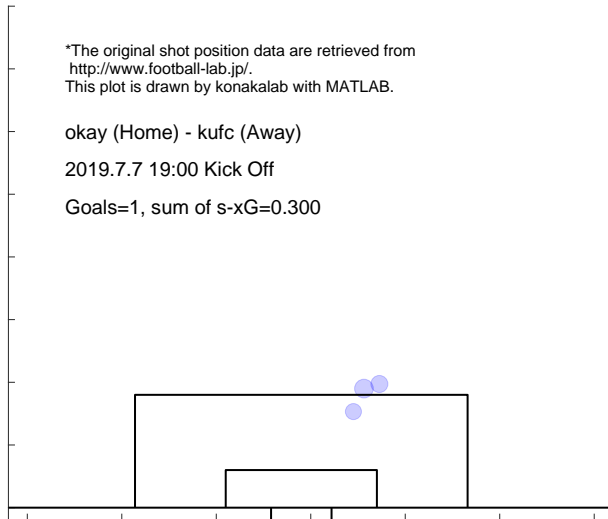

Match report based on s-xG

ryuk (Home) - okay (Away)
 2019.7.13 19:00 Kick Off

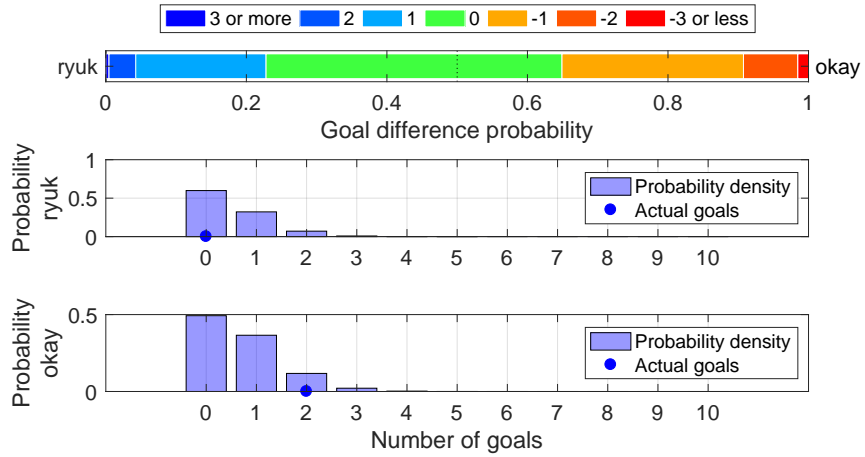

Shot distribution and s-xG, ryuk

*The original shot position data are retrieved from <http://www.football-lab.jp/>.
 This plot is drawn by konakalab with MATLAB.

ryuk (Home) - okay (Away)
 2019.7.13 19:00 Kick Off
 Goals=0, sum of s-xG=0.491

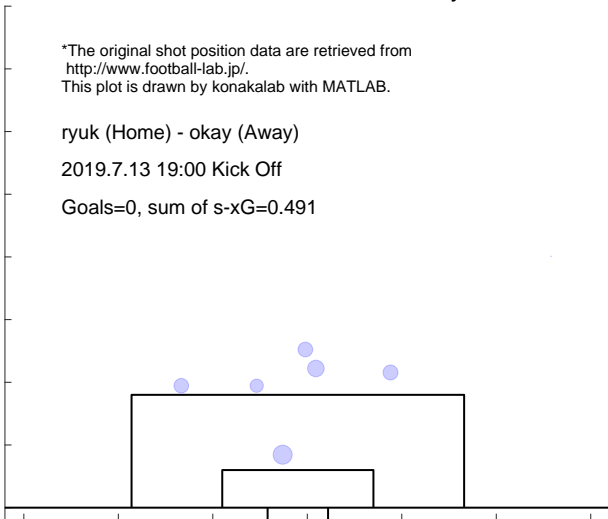

Shot distribution and s-xG, okay

*The original shot position data are retrieved from <http://www.football-lab.jp/>.
 This plot is drawn by konakalab with MATLAB.

ryuk (Home) - okay (Away)
 2019.7.13 19:00 Kick Off
 Goals=2, sum of s-xG=0.675

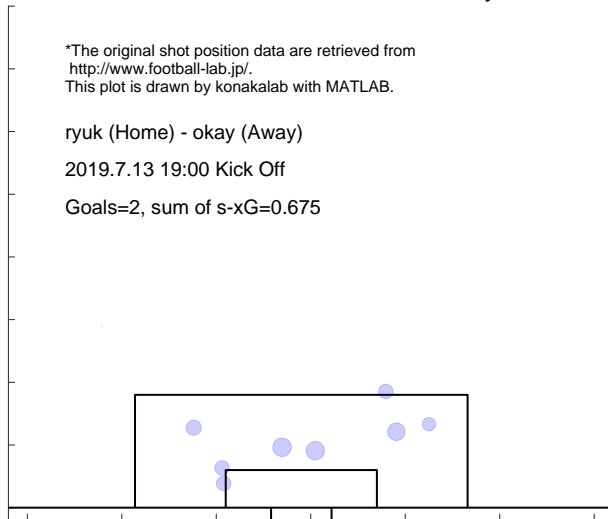

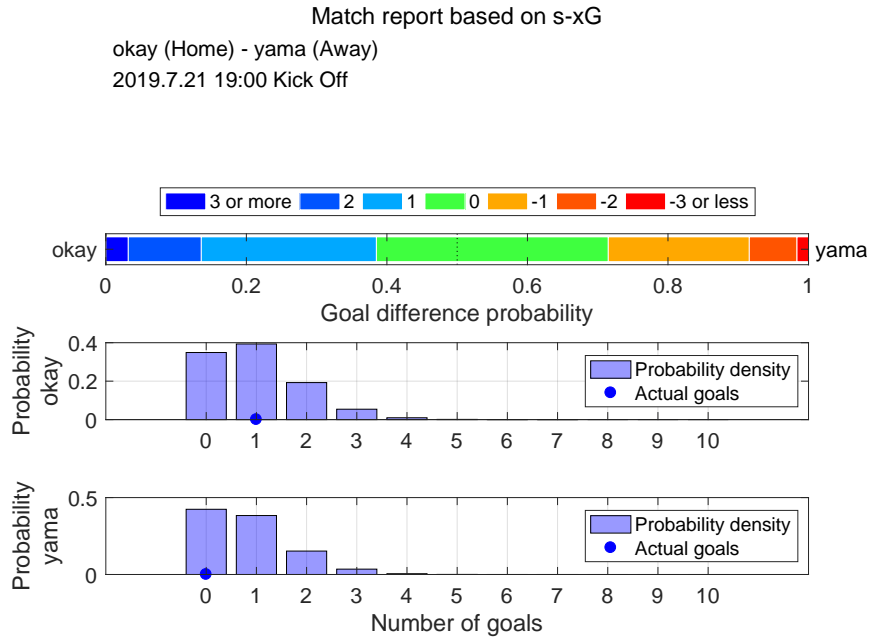

Shot distribution and s-xG, okay

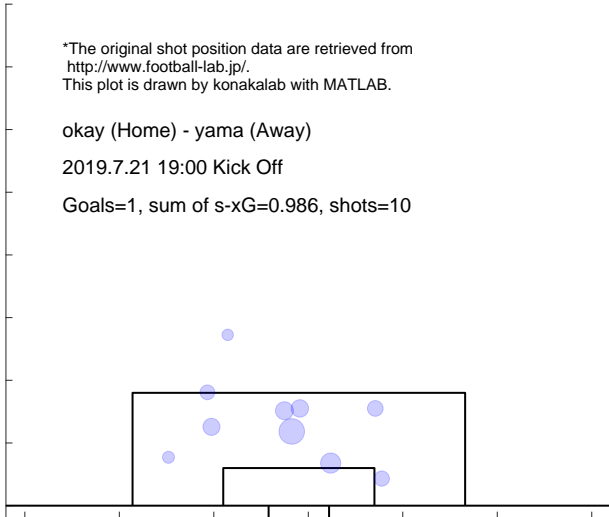

Shot distribution and s-xG, yama

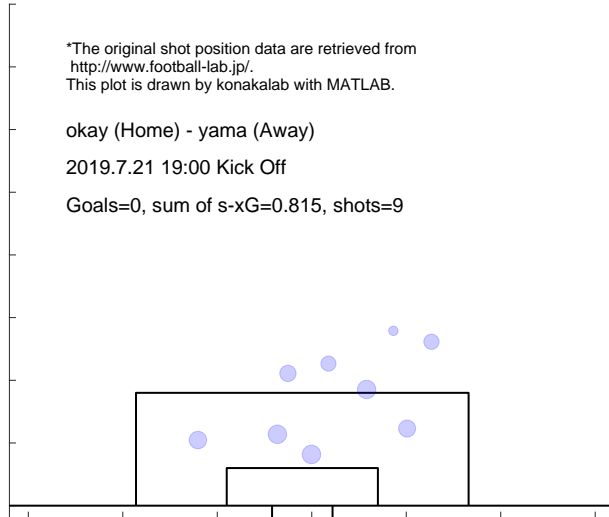

Match report based on s-xG

kofu (Home) - okay (Away)
2019.7.27 18:00 Kick Off

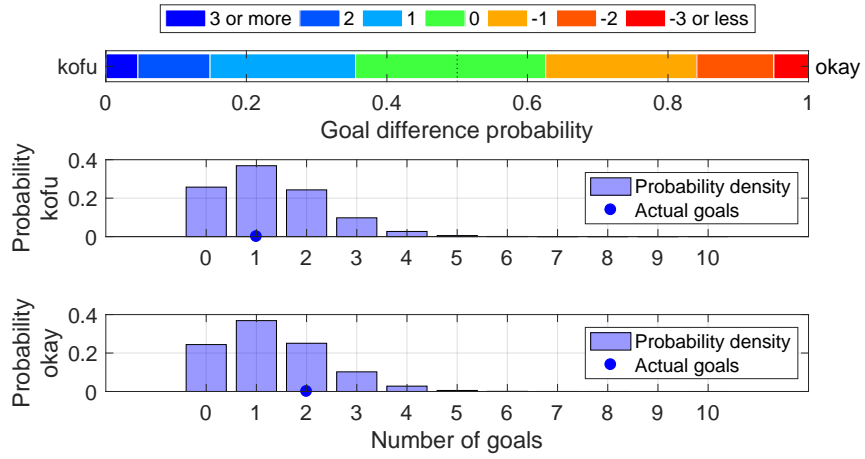

Shot distribution and s-xG, kofu

*The original shot position data are retrieved from <http://www.football-lab.jp/>.
This plot is drawn by konakalab with MATLAB.

kofu (Home) - okay (Away)
2019.7.27 18:00 Kick Off
Goals=1, sum of s-xG=1.287, shots=14

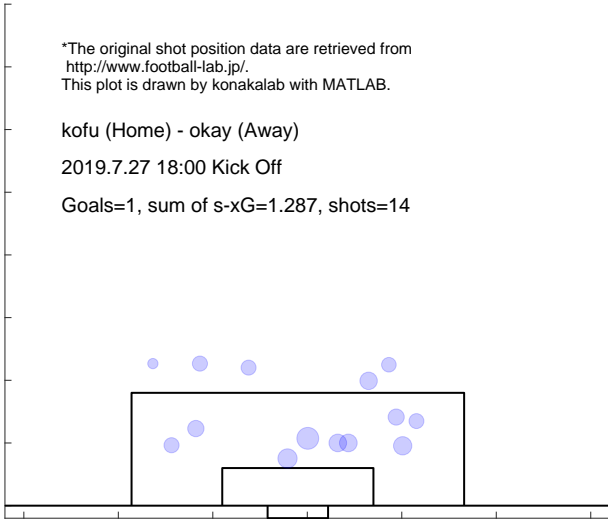

Shot distribution and s-xG, okay

*The original shot position data are retrieved from <http://www.football-lab.jp/>.
This plot is drawn by konakalab with MATLAB.

kofu (Home) - okay (Away)
2019.7.27 18:00 Kick Off
Goals=2, sum of s-xG=1.321, shots=13

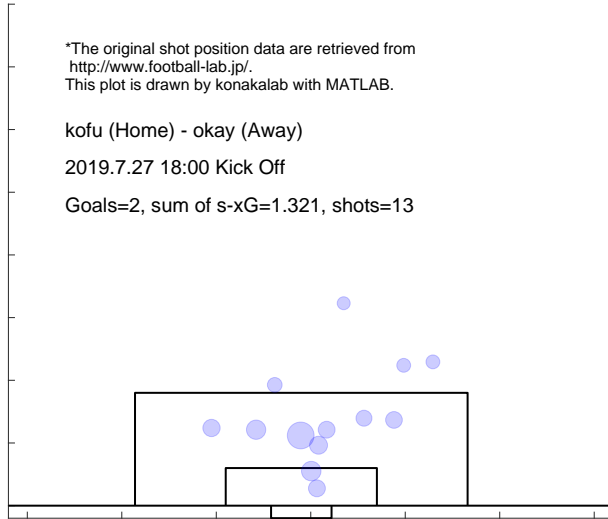

Match report based on s-xG

okay (Home) - kasw (Away)
2019.7.31 19:00 Kick Off

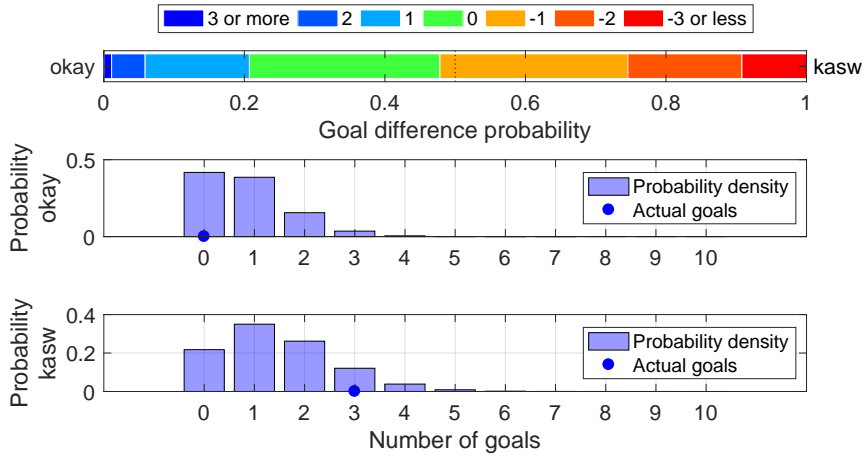

Shot distribution and s-xG, okay

*The original shot position data are retrieved from <http://www.football-lab.jp/>.
This plot is drawn by konakalab with MATLAB.

okay (Home) - kasw (Away)
2019.7.31 19:00 Kick Off

Goals=0, sum of s-xG=0.827, shots=8



Shot distribution and s-xG, kasw

*The original shot position data are retrieved from <http://www.football-lab.jp/>.
This plot is drawn by konakalab with MATLAB.

okay (Home) - kasw (Away)
2019.7.31 19:00 Kick Off

Goals=3, sum of s-xG=1.447, shots=17

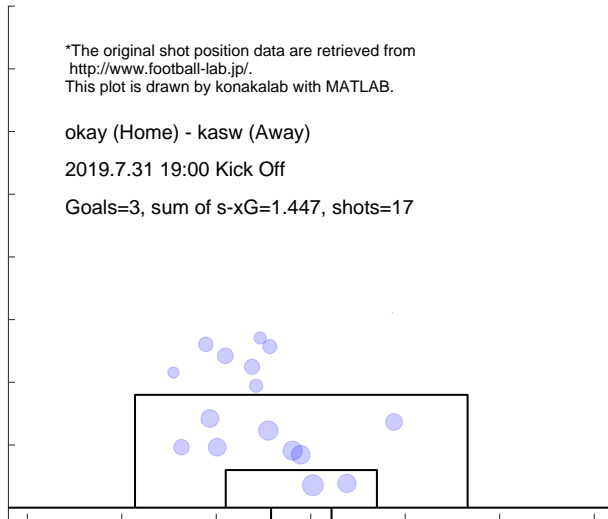

Match report based on s-xG

ehim (Home) - okay (Away)
 2019.8.4 19:00 Kick Off

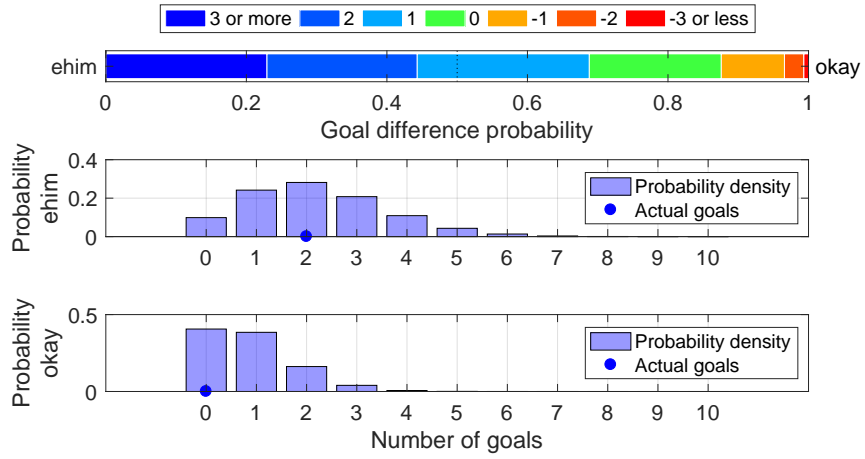

Shot distribution and s-xG, ehim

*The original shot position data are retrieved from <http://www.football-lab.jp/>.
 This plot is drawn by konakalab with MATLAB.

ehim (Home) - okay (Away)
 2019.8.4 19:00 Kick Off
 Goals=2, sum of s-xG=2.192, shots=23

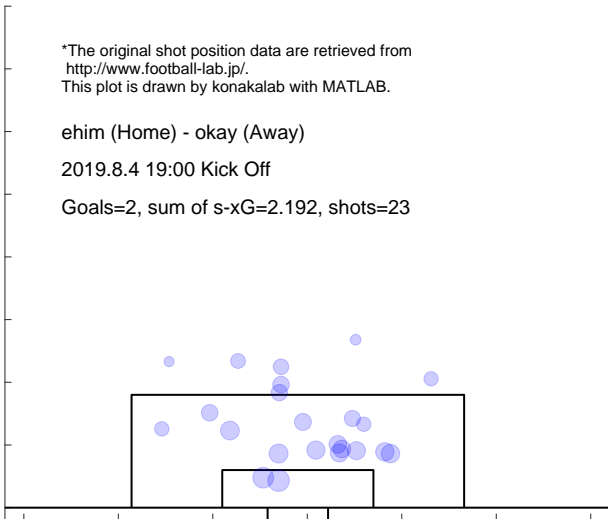

Shot distribution and s-xG, okay

*The original shot position data are retrieved from <http://www.football-lab.jp/>.
 This plot is drawn by konakalab with MATLAB.

ehim (Home) - okay (Away)
 2019.8.4 19:00 Kick Off
 Goals=0, sum of s-xG=0.858, shots=10

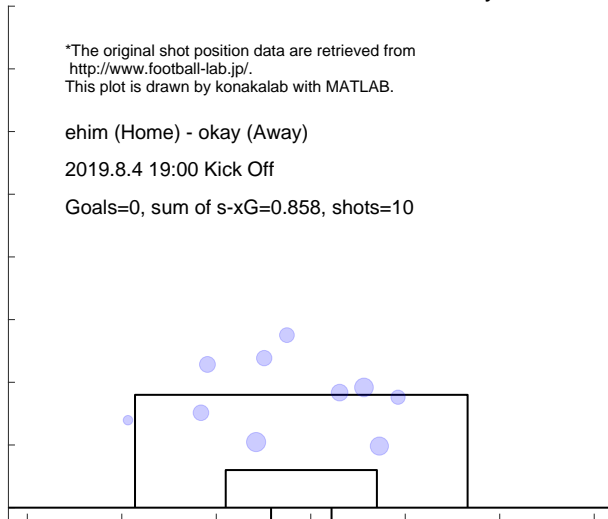

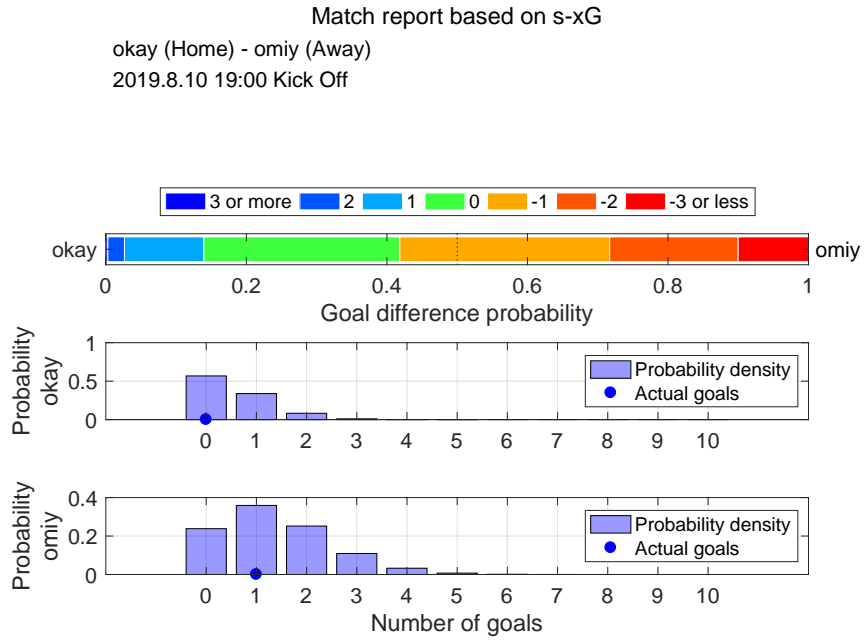

Shot distribution and s-xG, okay



Shot distribution and s-xG, omiy

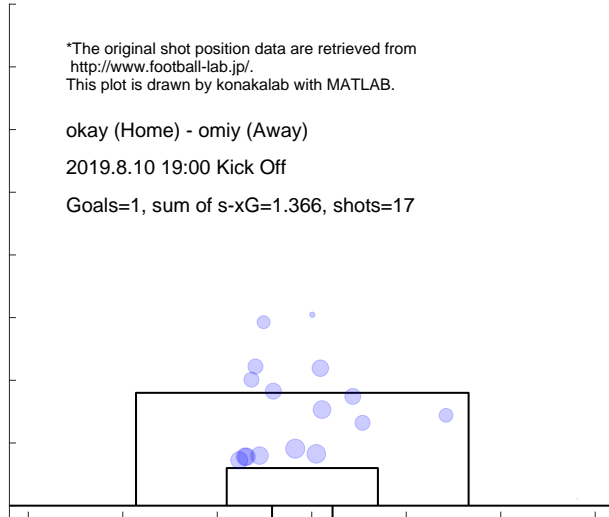

Match report based on s-xG

niig (Home) - okay (Away)
2019.8.17 19:00 Kick Off

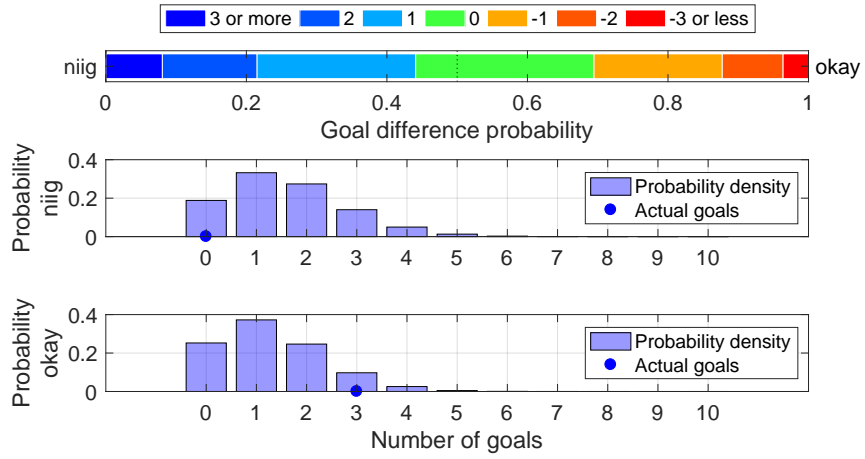

Shot distribution and s-xG, niig

*The original shot position data are retrieved from <http://www.football-lab.jp/>.
This plot is drawn by konakalab with MATLAB.

niig (Home) - okay (Away)
2019.8.17 19:00 Kick Off

Goals=0, sum of s-xG=1.582, shots=16

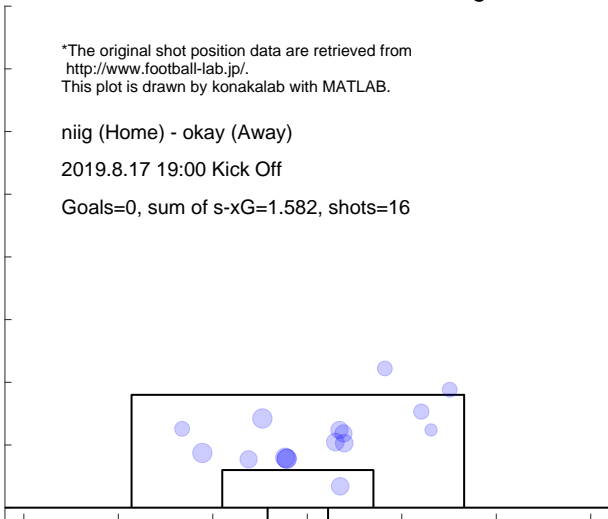

Shot distribution and s-xG, okay

*The original shot position data are retrieved from <http://www.football-lab.jp/>.
This plot is drawn by konakalab with MATLAB.

niig (Home) - okay (Away)
2019.8.17 19:00 Kick Off

Goals=3, sum of s-xG=1.289, shots=14

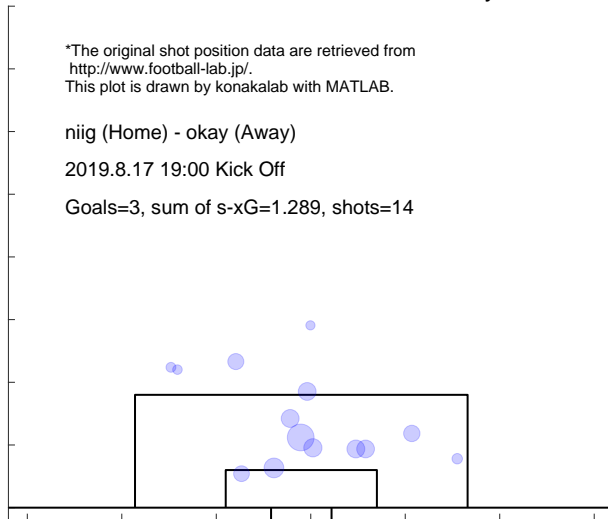

Match report based on s-xG

okay (Home) - mcd (Away)

2019.8.25 19:00 Kick Off

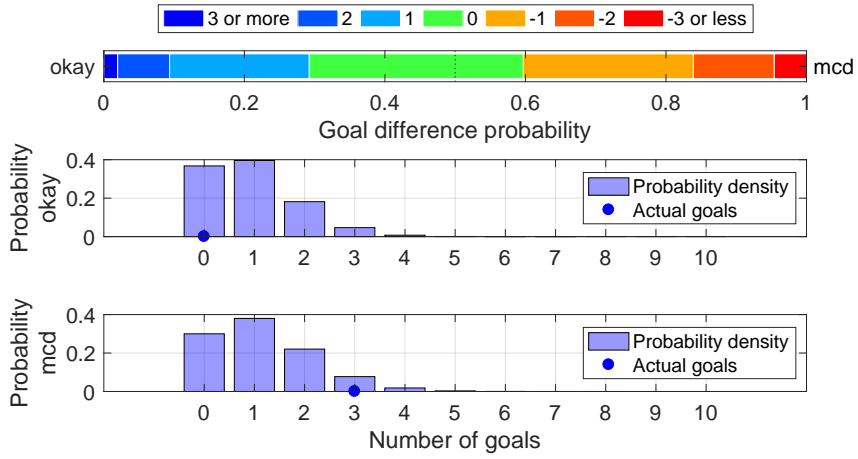

Shot distribution and s-xG, okay

*The original shot position data are retrieved from <http://www.football-lab.jp/>. This plot is drawn by konakalab with MATLAB.

okay (Home) - mcd (Away)

2019.8.25 19:00 Kick Off

Goals=0, sum of s-xG=0.933, shots=8

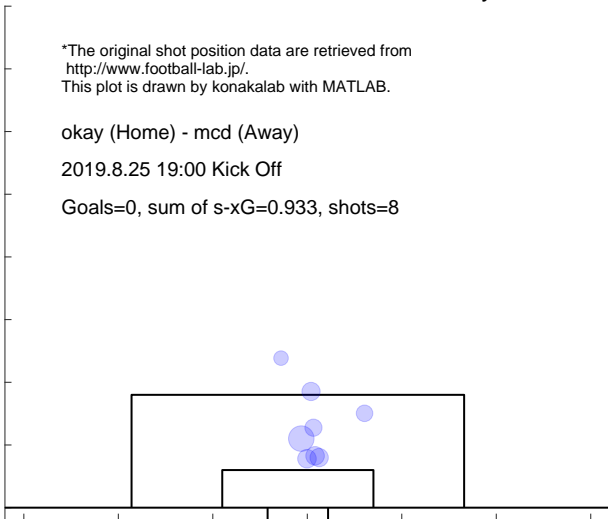

Shot distribution and s-xG, mcd

*The original shot position data are retrieved from <http://www.football-lab.jp/>. This plot is drawn by konakalab with MATLAB.

okay (Home) - mcd (Away)

2019.8.25 19:00 Kick Off

Goals=3, sum of s-xG=1.145, shots=14

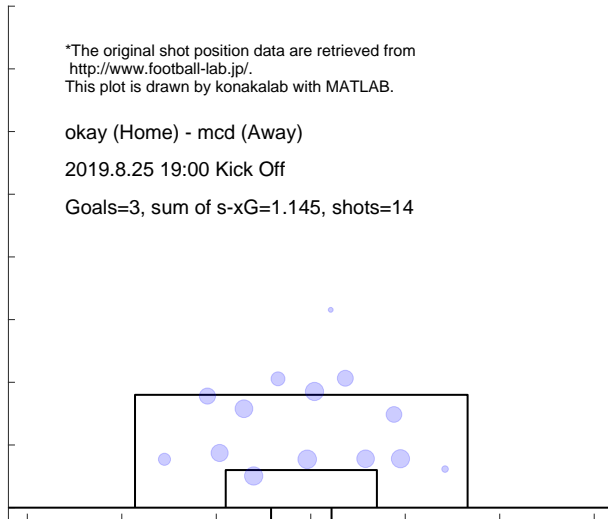

Match report based on s-xG

r-ya (Home) - okay (Away)

2019.9.1 19:00 Kick Off

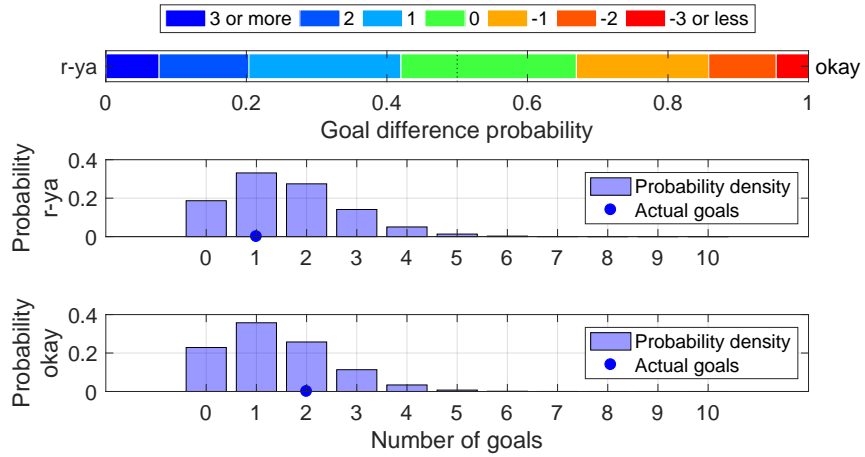

Shot distribution and s-xG, r-ya

*The original shot position data are retrieved from <http://www.football-lab.jp/>. This plot is drawn by konakalab with MATLAB.

r-ya (Home) - okay (Away)

2019.9.1 19:00 Kick Off

Goals=1, sum of s-xG=1.589, shots=16

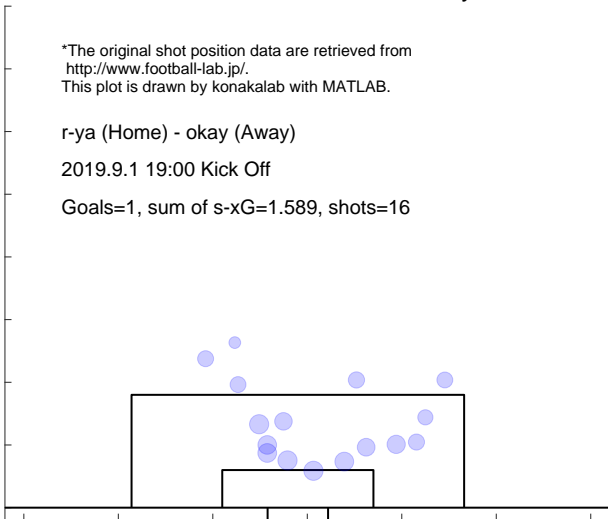

Shot distribution and s-xG, okay

*The original shot position data are retrieved from <http://www.football-lab.jp/>. This plot is drawn by konakalab with MATLAB.

r-ya (Home) - okay (Away)

2019.9.1 19:00 Kick Off

Goals=2, sum of s-xG=1.394, shots=14

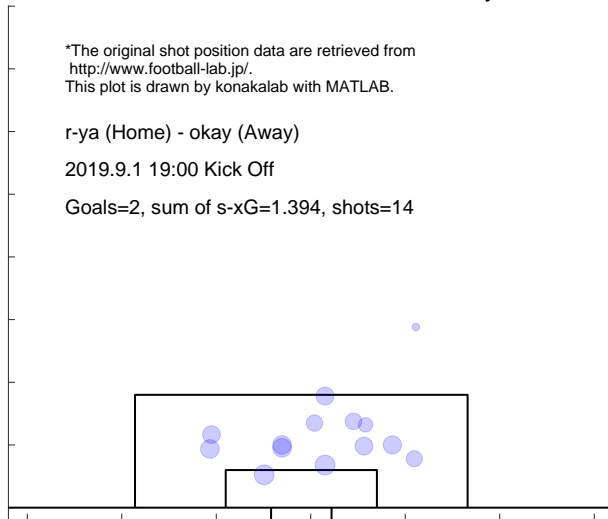

Match report based on s-xG

okay (Home) - kyot (Away)
2019.9.8 19:00 Kick Off

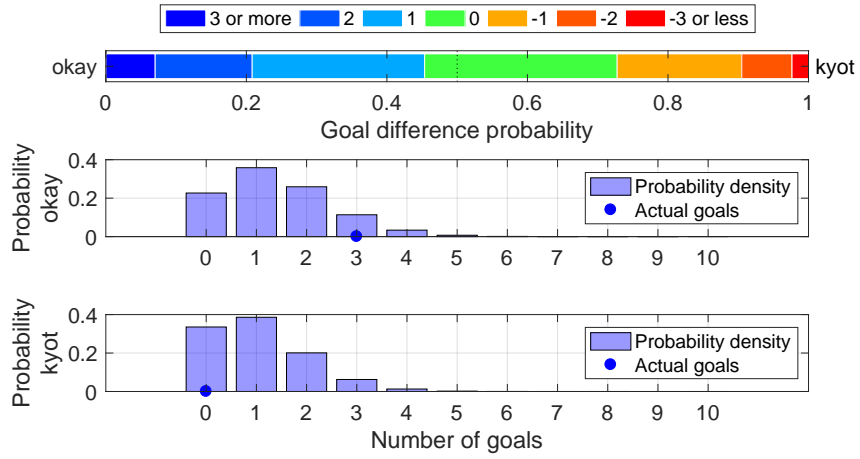

Shot distribution and s-xG, okay

*The original shot position data are retrieved from <http://www.football-lab.jp/>.
This plot is drawn by konakalab with MATLAB.

okay (Home) - kyot (Away)
2019.9.8 19:00 Kick Off
Goals=3, sum of s-xG=1.396, shots=13

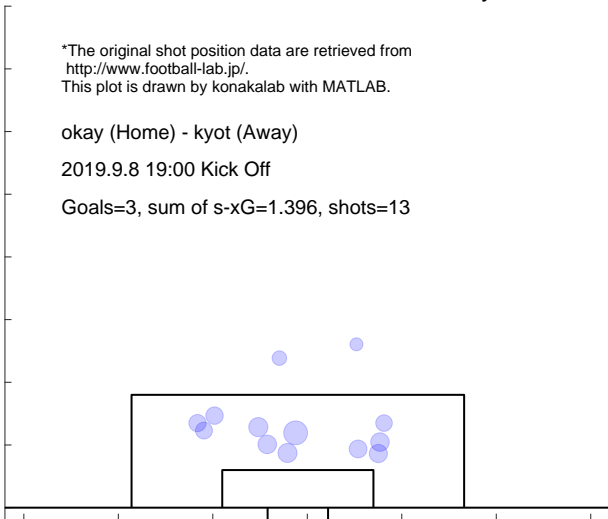

Shot distribution and s-xG, kyot

*The original shot position data are retrieved from <http://www.football-lab.jp/>.
This plot is drawn by konakalab with MATLAB.

okay (Home) - kyot (Away)
2019.9.8 19:00 Kick Off
Goals=0, sum of s-xG=1.038, shots=11

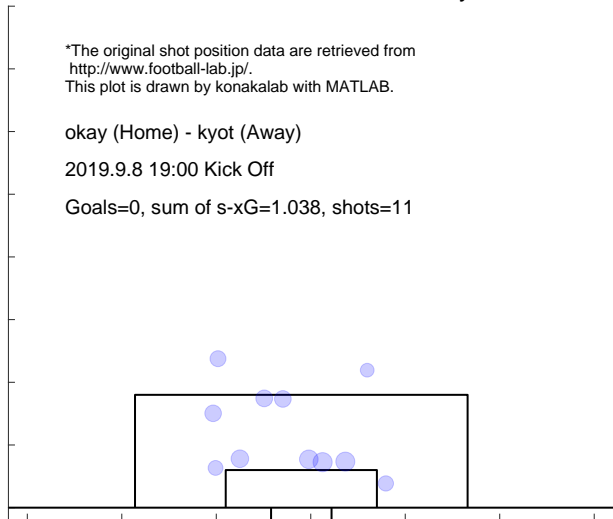

Match report based on s-xG

okay (Home) - gifu (Away)
2019.9.14 19:00 Kick Off

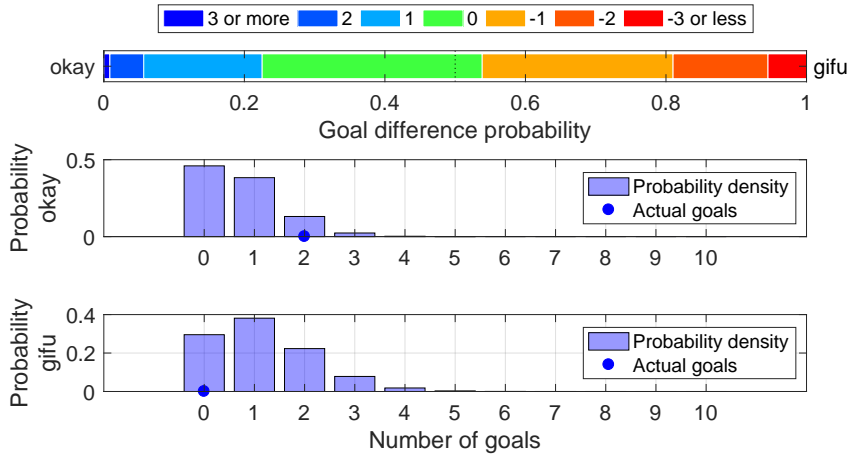

Shot distribution and s-xG, okay

*The original shot position data are retrieved from <http://www.football-lab.jp/>.
This plot is drawn by konakalab with MATLAB.

okay (Home) - gifu (Away)
2019.9.14 19:00 Kick Off
Goals=2, sum of s-xG=0.725, shots=6

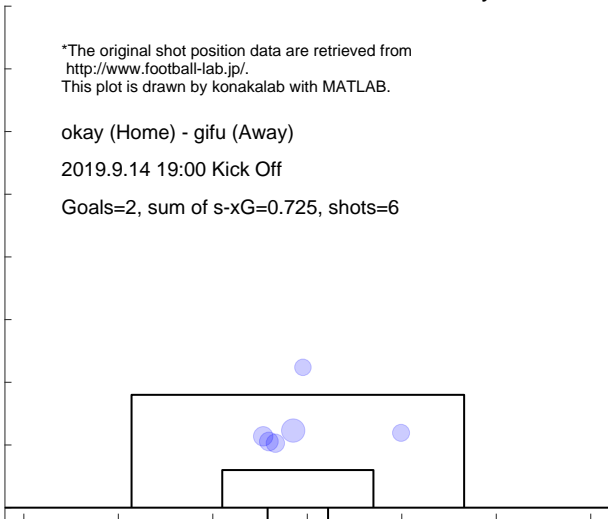

Shot distribution and s-xG, gifu

*The original shot position data are retrieved from <http://www.football-lab.jp/>.
This plot is drawn by konakalab with MATLAB.

okay (Home) - gifu (Away)
2019.9.14 19:00 Kick Off
Goals=0, sum of s-xG=1.153, shots=13

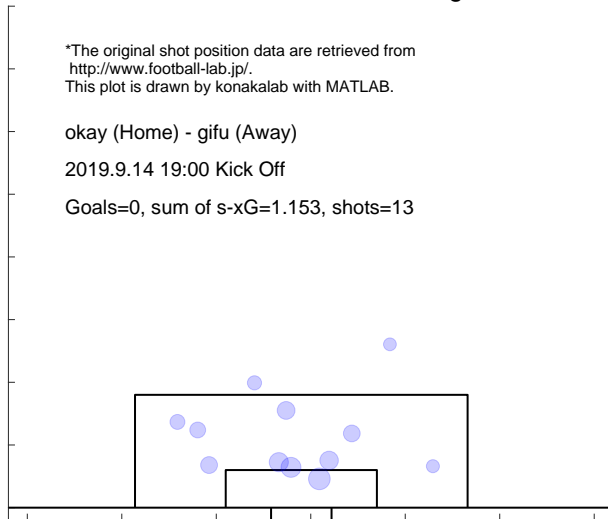

Match report based on s-xG

fuku (Home) - okay (Away)
 2019.9.21 16:00 Kick Off

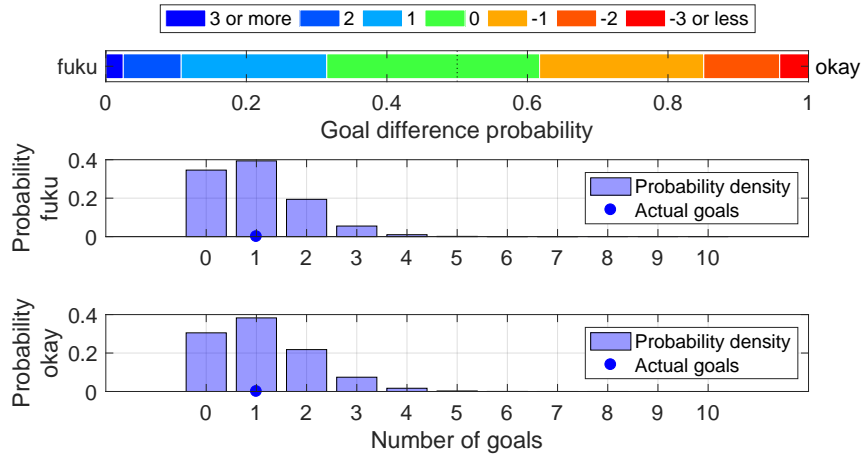

Shot distribution and s-xG, fuku

*The original shot position data are retrieved from <http://www.football-lab.jp/>.
 This plot is drawn by konakalab with MATLAB.

fuku (Home) - okay (Away)
 2019.9.21 16:00 Kick Off
 Goals=1, sum of s-xG=0.993, shots=10

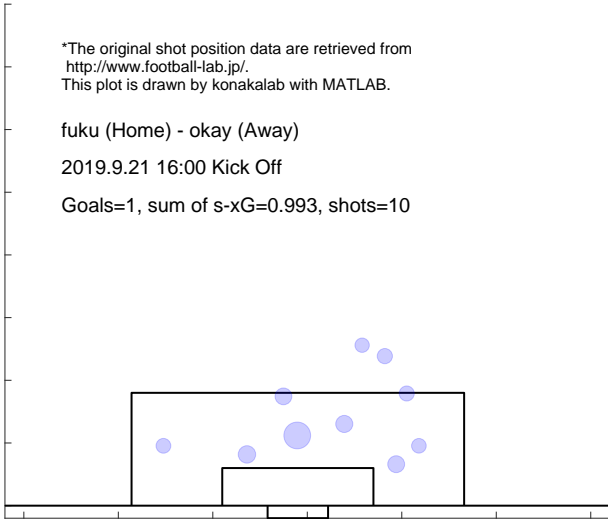

Shot distribution and s-xG, okay

*The original shot position data are retrieved from <http://www.football-lab.jp/>.
 This plot is drawn by konakalab with MATLAB.

fuku (Home) - okay (Away)
 2019.9.21 16:00 Kick Off
 Goals=1, sum of s-xG=1.124, shots=11

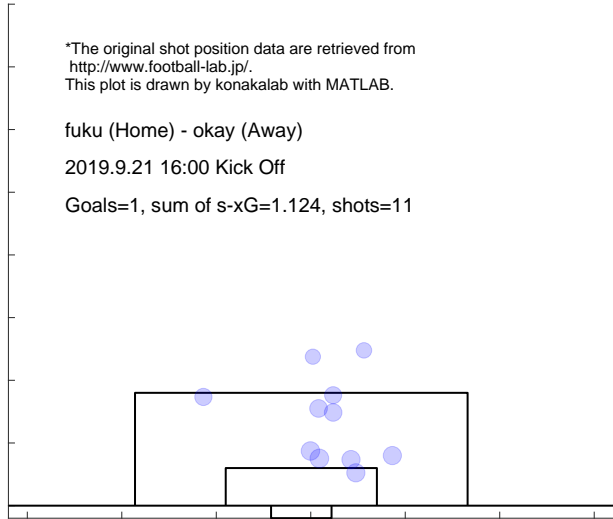

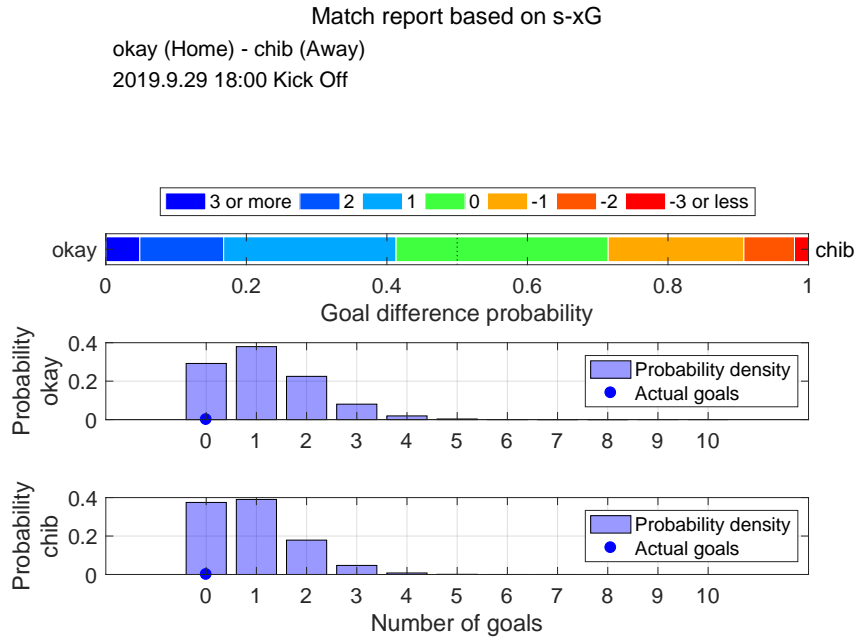

Shot distribution and s-xG, okay

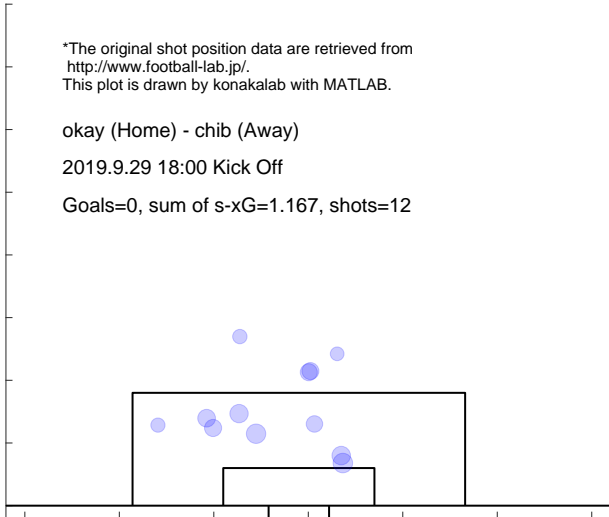

Shot distribution and s-xG, chib

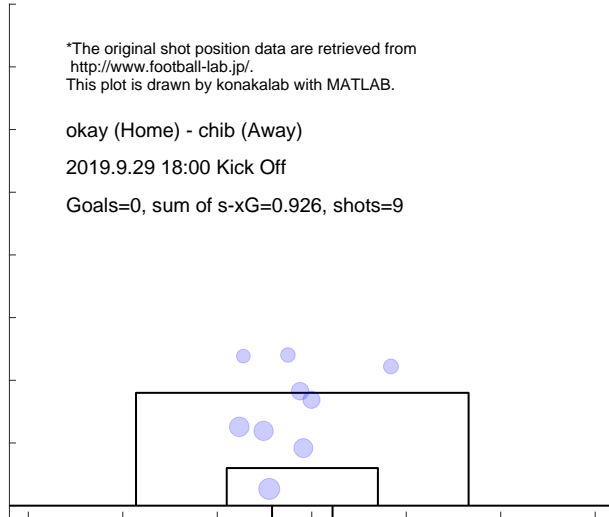

Match report based on s-xG

tk-v (Home) - okay (Away)
2019.10.5 14:00 Kick Off

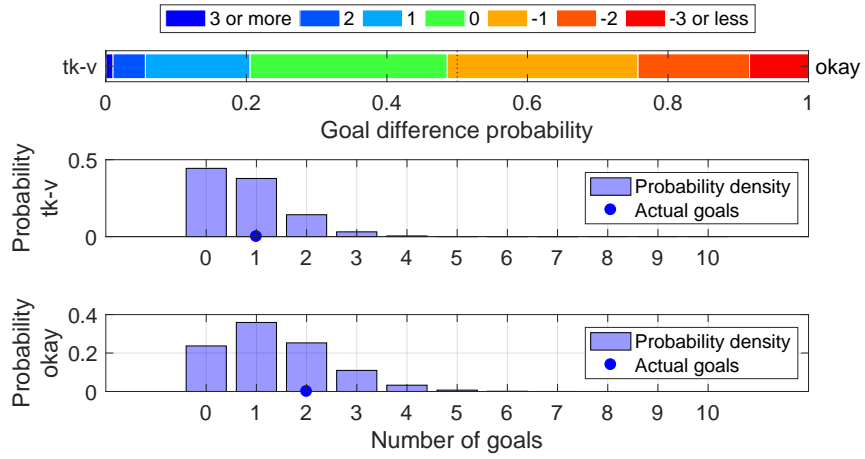

Shot distribution and s-xG, tk-v

*The original shot position data are retrieved from <http://www.football-lab.jp/>. This plot is drawn by konakalab with MATLAB.

tk-v (Home) - okay (Away)
2019.10.5 14:00 Kick Off
Goals=1, sum of s-xG=0.775, shots=9

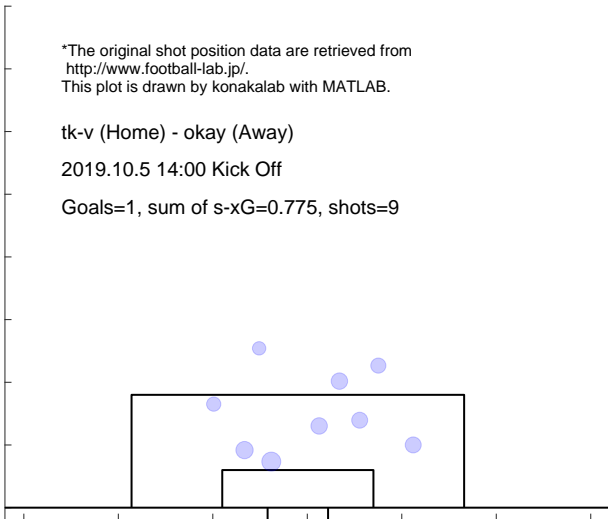

Shot distribution and s-xG, okay

*The original shot position data are retrieved from <http://www.football-lab.jp/>. This plot is drawn by konakalab with MATLAB.

tk-v (Home) - okay (Away)
2019.10.5 14:00 Kick Off
Goals=2, sum of s-xG=1.369, shots=16

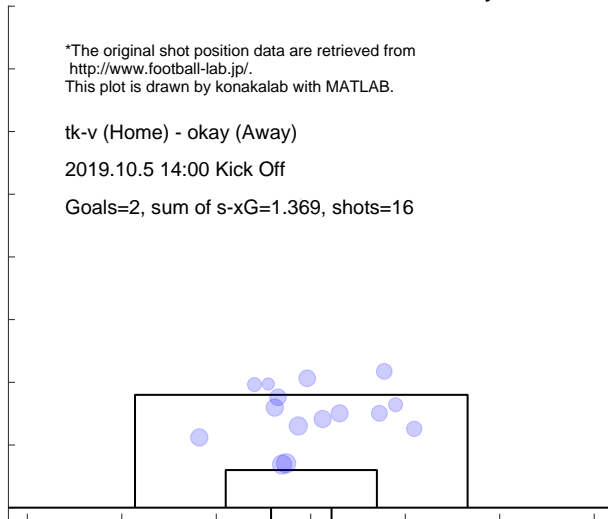

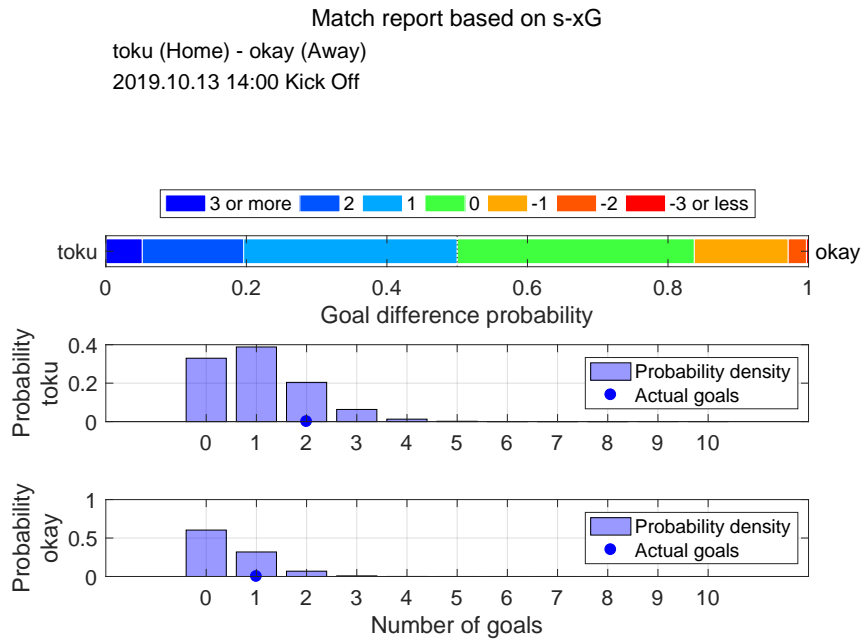

Shot distribution and s-xG, toku

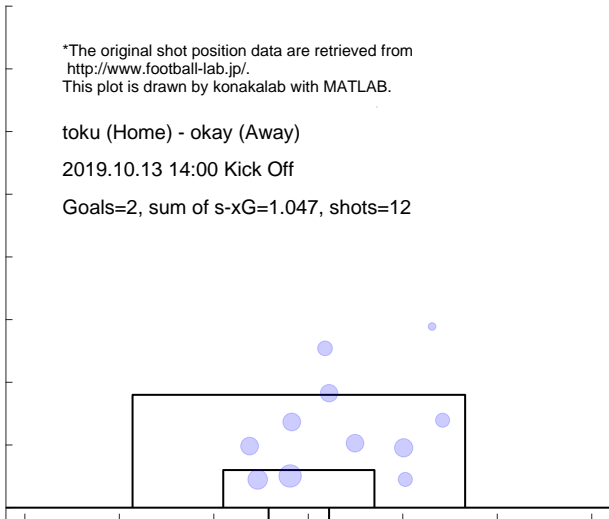

Shot distribution and s-xG, okay

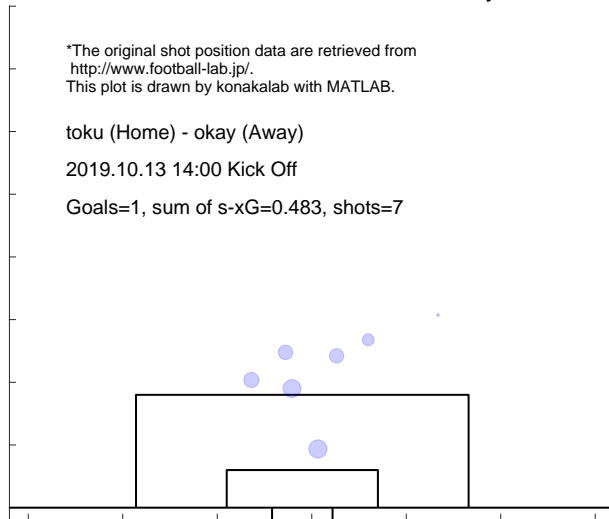

Match report based on s-xG

okay (Home) - ngsk (Away)
 2019.10.20 16:00 Kick Off

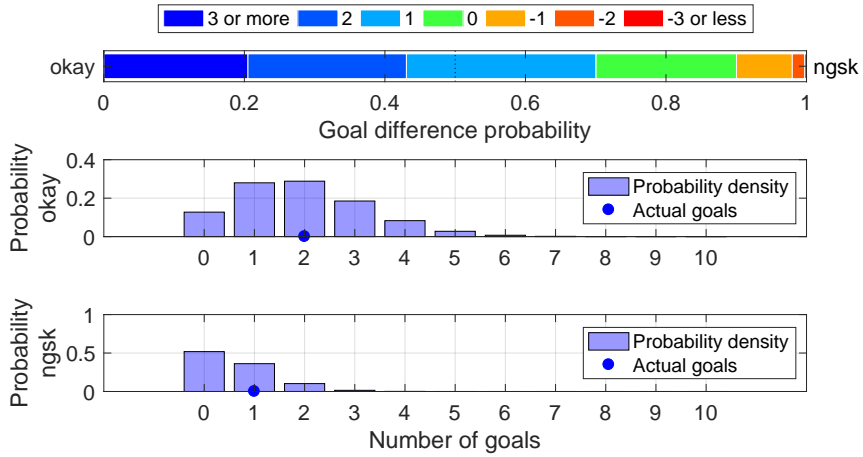

Shot distribution and s-xG, okay

*The original shot position data are retrieved from <http://www.football-lab.jp/>.
 This plot is drawn by konakalab with MATLAB.

okay (Home) - ngsk (Away)
 2019.10.20 16:00 Kick Off
 Goals=2, sum of s-xG=1.937, shots=18



Shot distribution and s-xG, ngsk

*The original shot position data are retrieved from <http://www.football-lab.jp/>.
 This plot is drawn by konakalab with MATLAB.

okay (Home) - ngsk (Away)
 2019.10.20 16:00 Kick Off
 Goals=1, sum of s-xG=0.618, shots=6

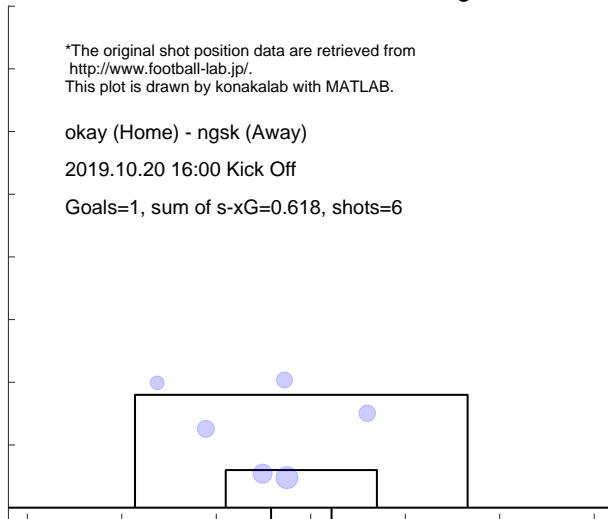

Match report based on s-xG

okay (Home) - toch (Away)
2019.10.27 19:00 Kick Off

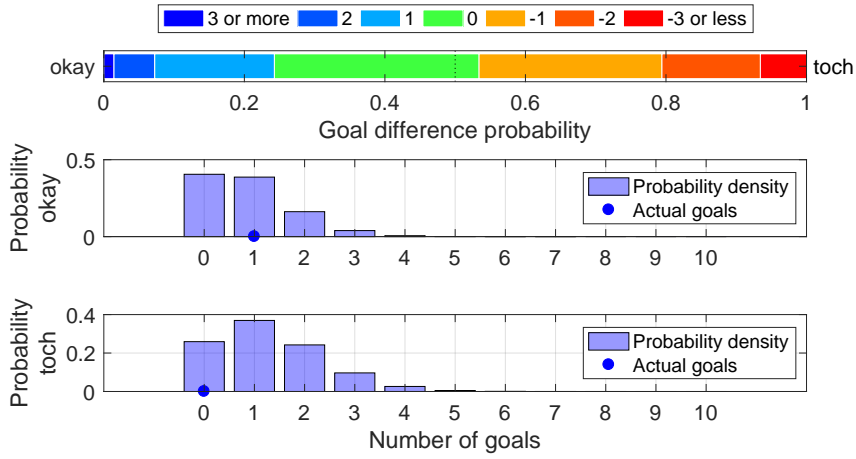

Shot distribution and s-xG, okay

*The original shot position data are retrieved from <http://www.football-lab.jp/>.
This plot is drawn by konakalab with MATLAB.

okay (Home) - toch (Away)
2019.10.27 19:00 Kick Off
Goals=1, sum of s-xG=0.856, shots=9

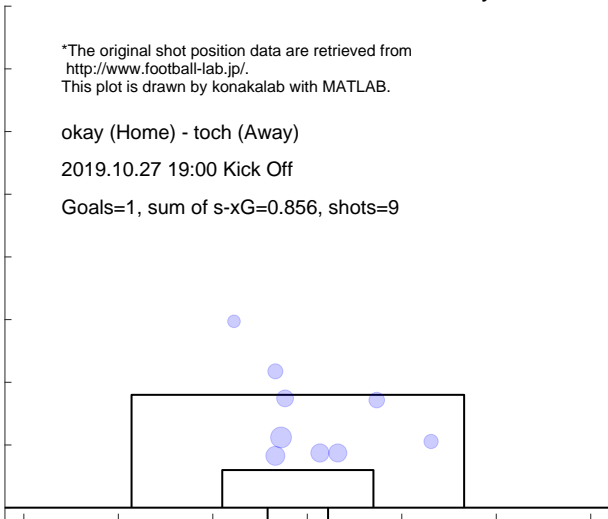

Shot distribution and s-xG, toch

*The original shot position data are retrieved from <http://www.football-lab.jp/>.
This plot is drawn by konakalab with MATLAB.

okay (Home) - toch (Away)
2019.10.27 19:00 Kick Off
Goals=0, sum of s-xG=1.280, shots=14

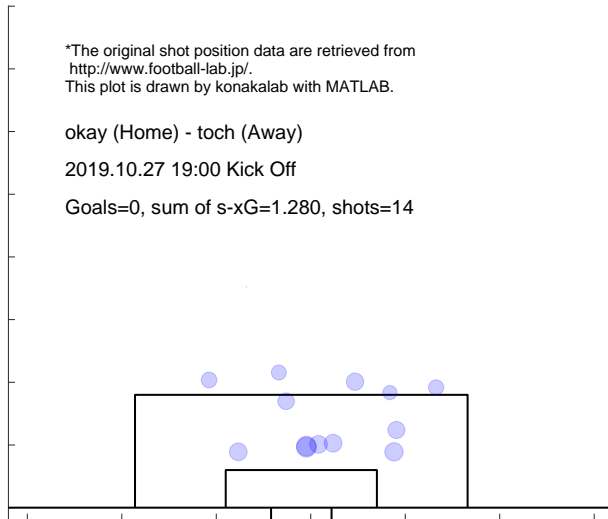

Match report based on s-xG

kufc (Home) - okay (Away)
2019.11.2 15:00 Kick Off

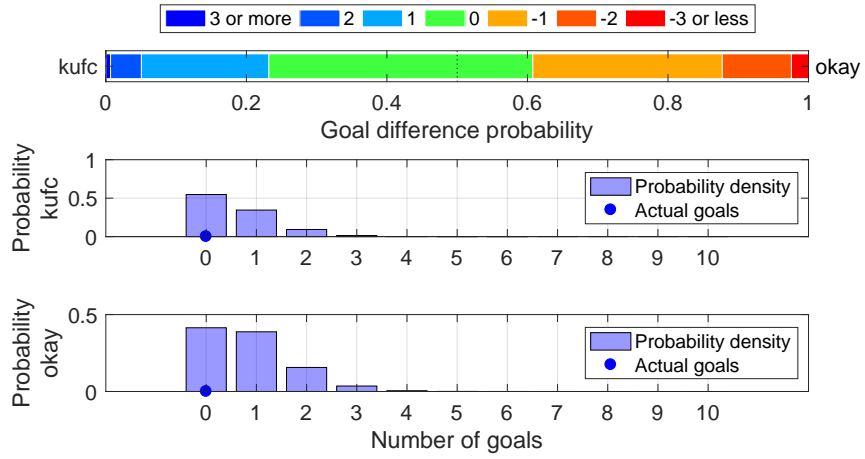

Shot distribution and s-xG, kufc

*The original shot position data are retrieved from <http://www.football-lab.jp/>.
This plot is drawn by konakalab with MATLAB.

kufc (Home) - okay (Away)
2019.11.2 15:00 Kick Off

Goals=0, sum of s-xG=0.577, shots=7

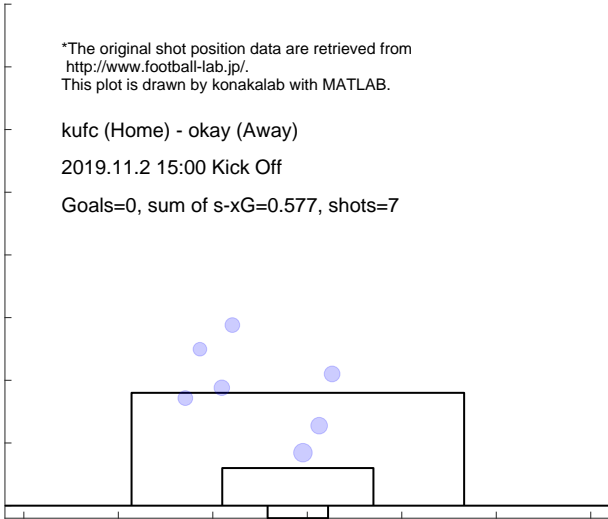

Shot distribution and s-xG, okay

*The original shot position data are retrieved from <http://www.football-lab.jp/>.
This plot is drawn by konakalab with MATLAB.

kufc (Home) - okay (Away)
2019.11.2 15:00 Kick Off

Goals=0, sum of s-xG=0.830, shots=11

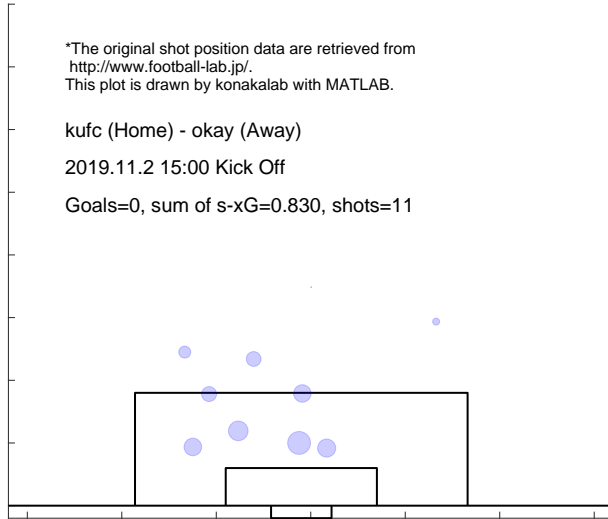

Match report based on s-xG
 kana (Home) - okay (Away)
 2019.11.10 14:00 Kick Off

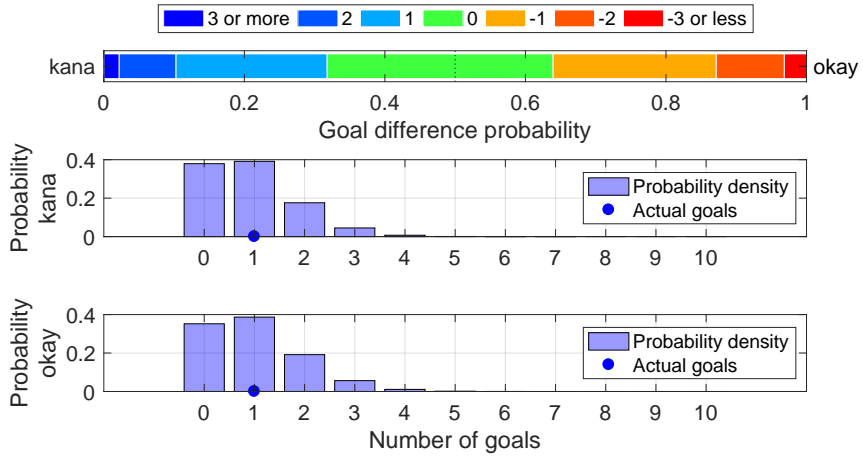

Shot distribution and s-xG, kana

*The original shot position data are retrieved from <http://www.football-lab.jp/>.
 This plot is drawn by konakalab with MATLAB.

kana (Home) - okay (Away)
 2019.11.10 14:00 Kick Off
 Goals=1, sum of s-xG=0.912, shots=9

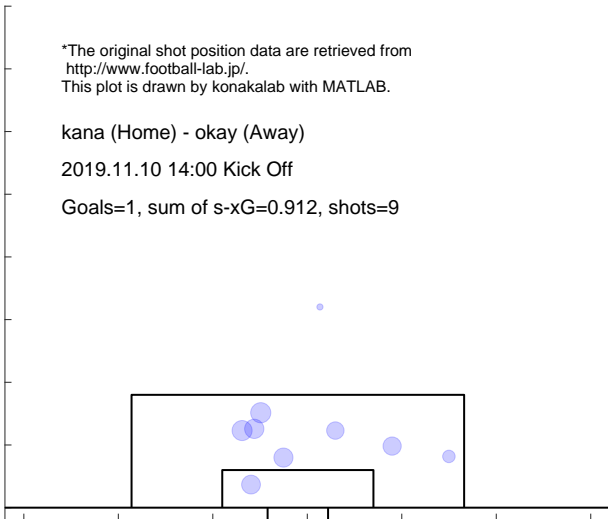

Shot distribution and s-xG, okay

*The original shot position data are retrieved from <http://www.football-lab.jp/>.
 This plot is drawn by konakalab with MATLAB.

kana (Home) - okay (Away)
 2019.11.10 14:00 Kick Off
 Goals=1, sum of s-xG=0.992, shots=11

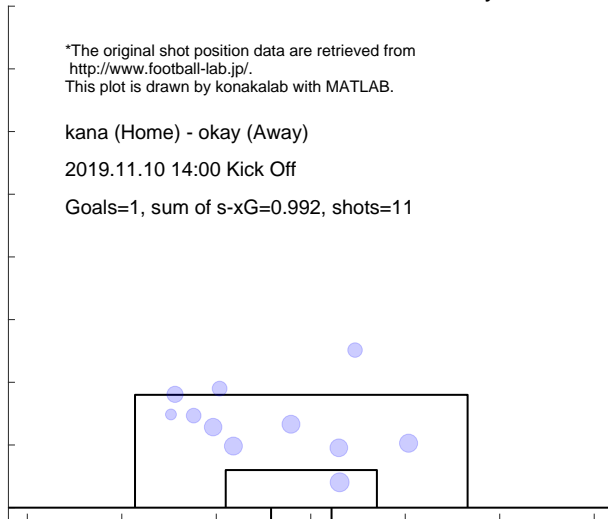

Match report based on s-xG

okay (Home) - y-fc (Away)
 2019.11.16 14:00 Kick Off

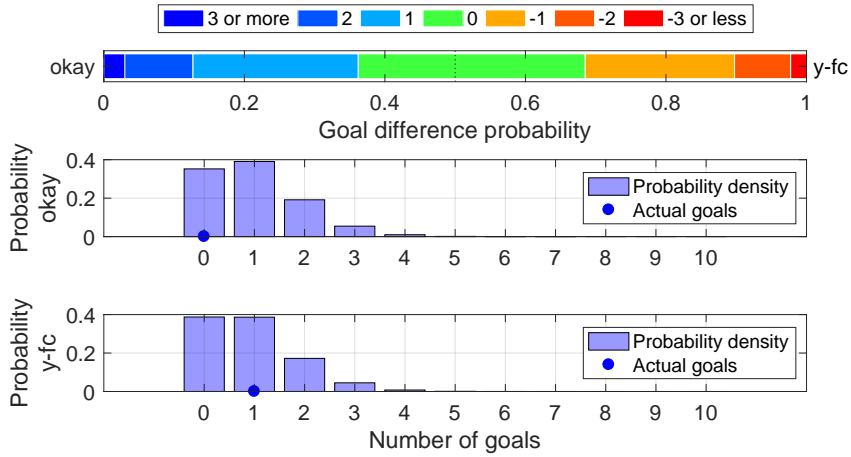

Shot distribution and s-xG, okay

*The original shot position data are retrieved from <http://www.football-lab.jp/>.
 This plot is drawn by konakalab with MATLAB.

okay (Home) - y-fc (Away)
 2019.11.16 14:00 Kick Off
 Goals=0, sum of s-xG=0.983, shots=9

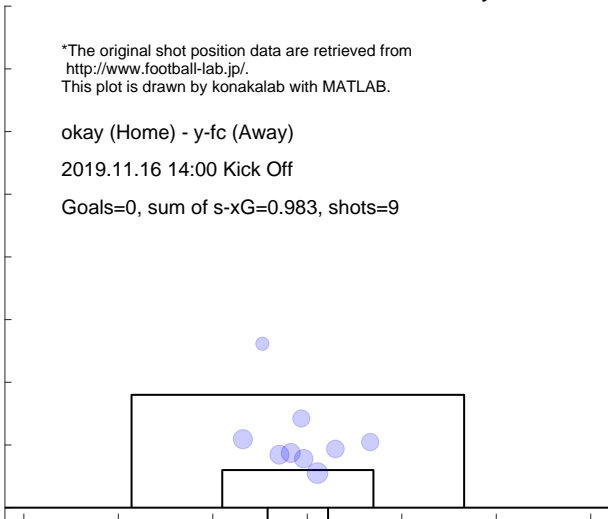

Shot distribution and s-xG, y-fc

*The original shot position data are retrieved from <http://www.football-lab.jp/>.
 This plot is drawn by konakalab with MATLAB.

okay (Home) - y-fc (Away)
 2019.11.16 14:00 Kick Off
 Goals=1, sum of s-xG=0.902, shots=10

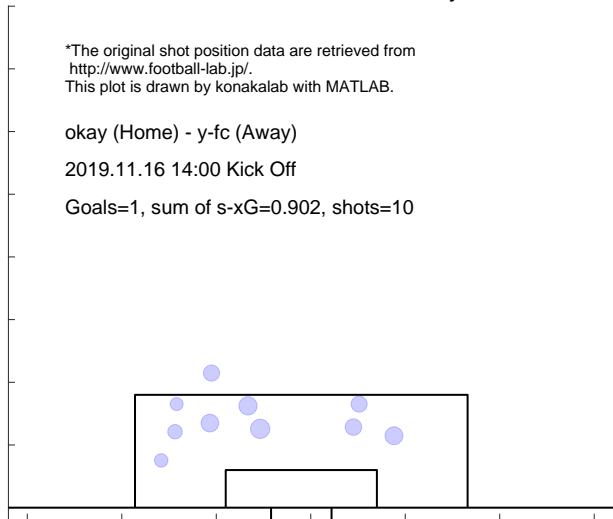

Match report based on s-xG

mito (Home) - okay (Away)
2019.11.24 14:00 Kick Off

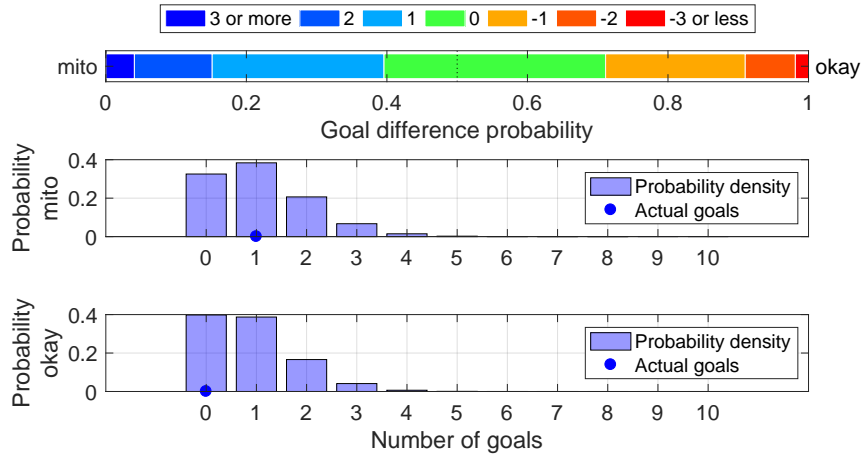

Shot distribution and s-xG, mito

*The original shot position data are retrieved from <http://www.football-lab.jp/>.
This plot is drawn by konakalab with MATLAB.

mito (Home) - okay (Away)
2019.11.24 14:00 Kick Off
Goals=1, sum of s-xG=1.070, shots=13

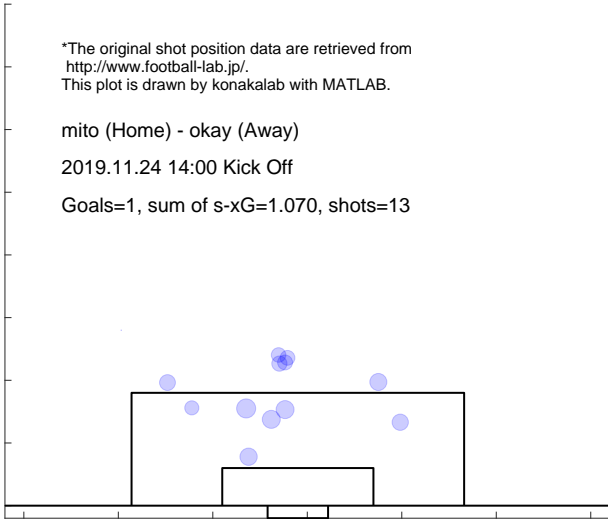

Shot distribution and s-xG, okay

*The original shot position data are retrieved from <http://www.football-lab.jp/>.
This plot is drawn by konakalab with MATLAB.

mito (Home) - okay (Away)
2019.11.24 14:00 Kick Off
Goals=0, sum of s-xG=0.873, shots=9

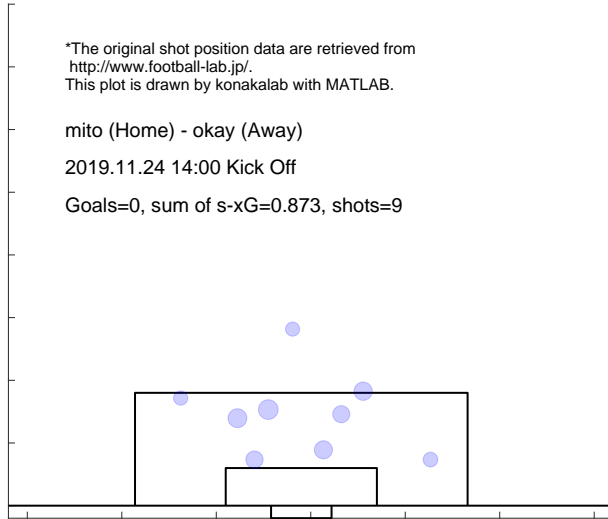

4.16 YAMAGUCHI

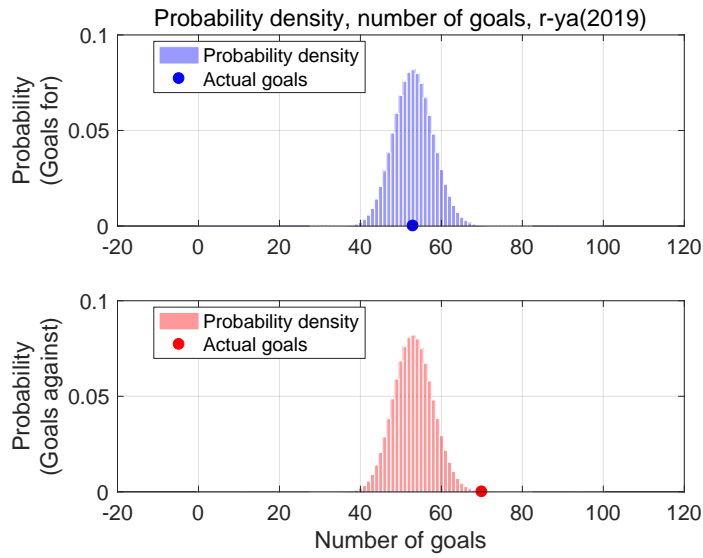

Shot for distribution and s-xG, r-ya(2019)

*The original shot position data are retrieved from <http://www.football-lab.jp/>.
This plot is drawn by konakalab with MATLAB.

Shots for=578, Goals for=53, sum of s-xG=53.101
Matches=42

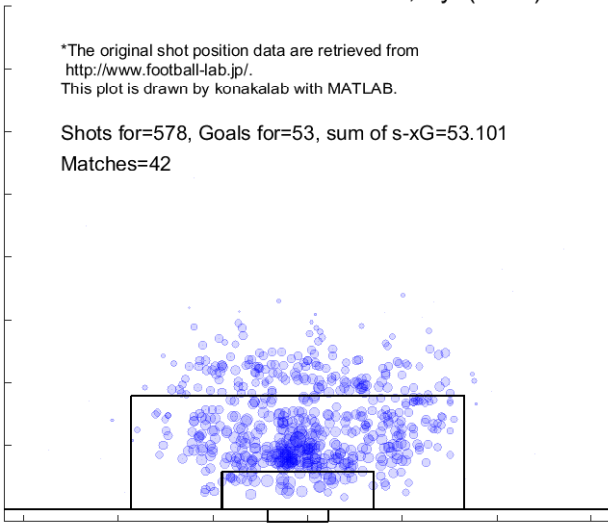

Shot against distribution and s-xG, r-ya(2019)

*The original shot position data are retrieved from <http://www.football-lab.jp/>.
This plot is drawn by konakalab with MATLAB.

Shots against=545, Goals against=70, sum of s-xG=53.098
Matches=42

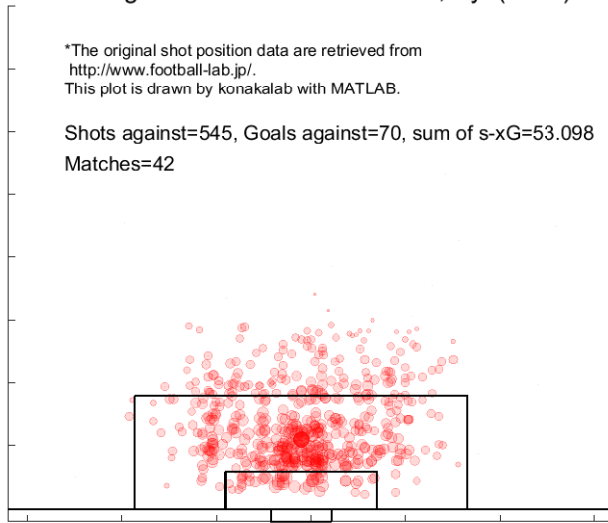

Match report based on s-xG

r-ya (Home) - kasw (Away)
 2019.2.24 16:00 Kick Off

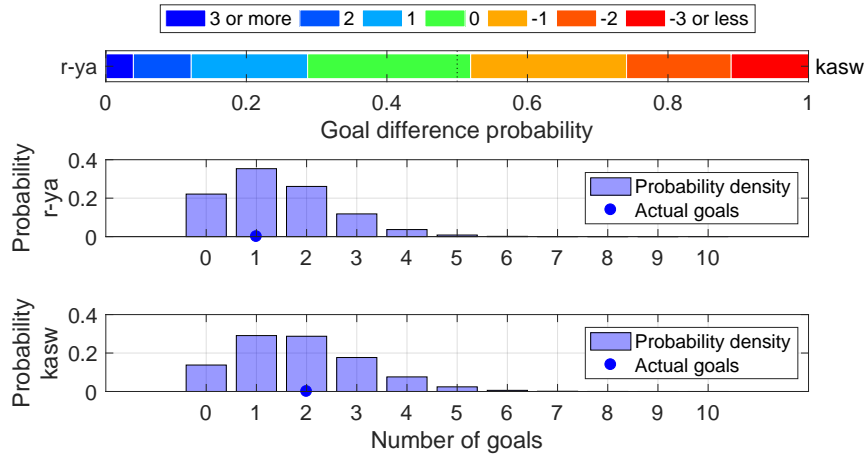

Shot distribution and s-xG, r-ya

*The original shot position data are retrieved from <http://www.football-lab.jp/>.
 This plot is drawn by konakalab with MATLAB.

r-ya (Home) - kasw (Away)
 2019.2.24 16:00 Kick Off
 Goals=1, sum of s-xG=1.427

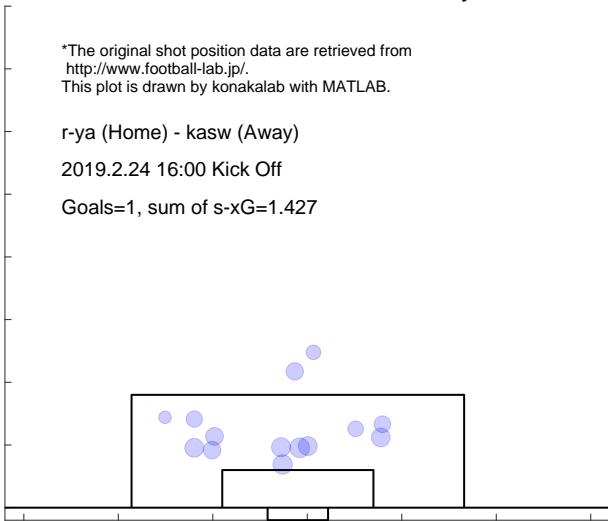

Shot distribution and s-xG, kasw

*The original shot position data are retrieved from <http://www.football-lab.jp/>.
 This plot is drawn by konakalab with MATLAB.

r-ya (Home) - kasw (Away)
 2019.2.24 16:00 Kick Off
 Goals=2, sum of s-xG=1.866

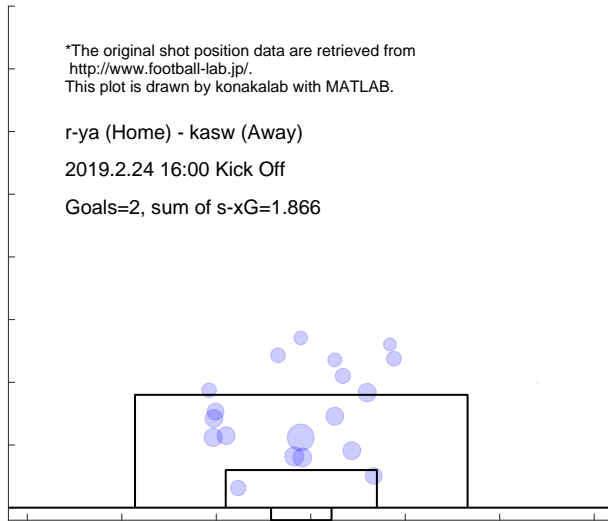

Match report based on s-xG

r-ya (Home) - kofu (Away)
 2019.3.2 13:00 Kick Off

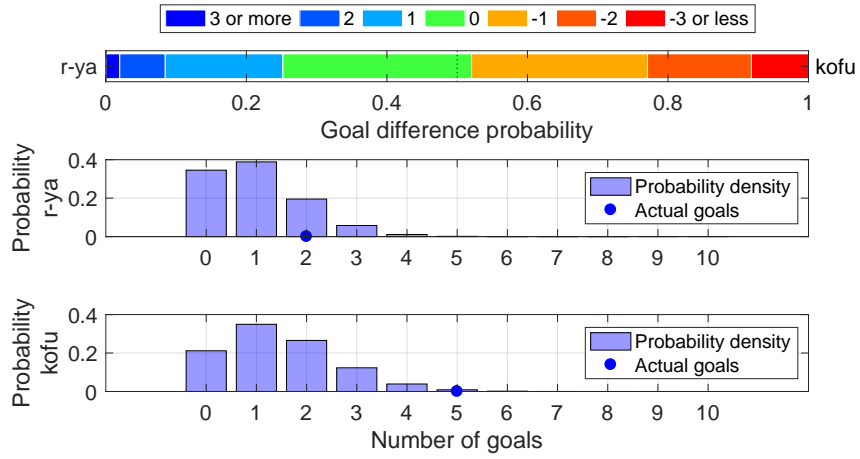

Shot distribution and s-xG, r-ya

*The original shot position data are retrieved from <http://www.football-lab.jp/>.
 This plot is drawn by konakalab with MATLAB.

r-ya (Home) - kofu (Away)
 2019.3.2 13:00 Kick Off
 Goals=2, sum of s-xG=1.005

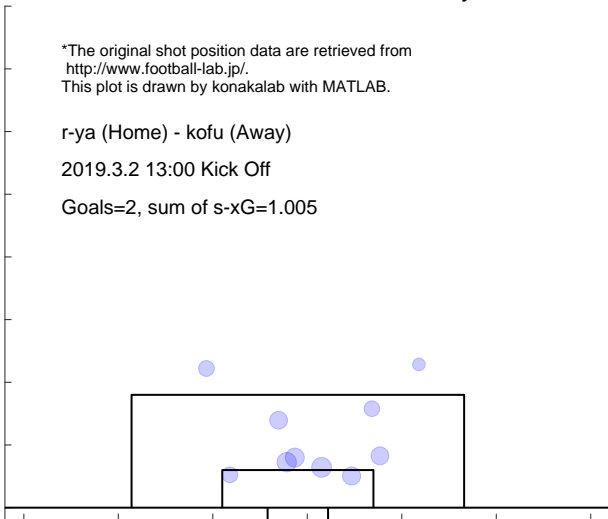

Shot distribution and s-xG, kofu

*The original shot position data are retrieved from <http://www.football-lab.jp/>.
 This plot is drawn by konakalab with MATLAB.

r-ya (Home) - kofu (Away)
 2019.3.2 13:00 Kick Off
 Goals=5, sum of s-xG=1.462

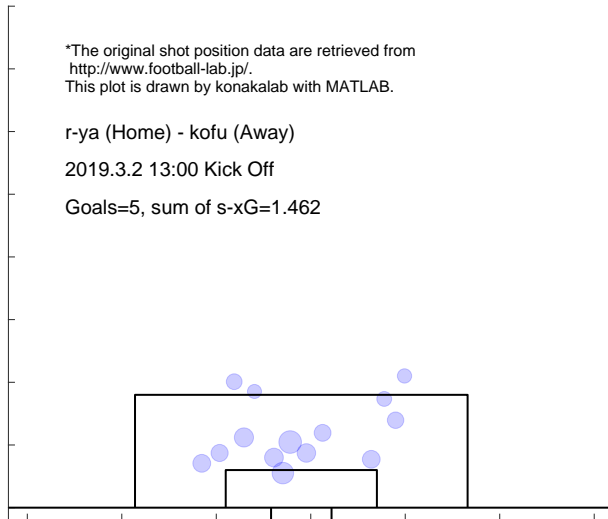

Match report based on s-xG

chib (Home) - r-ya (Away)
 2019.3.10 14:00 Kick Off

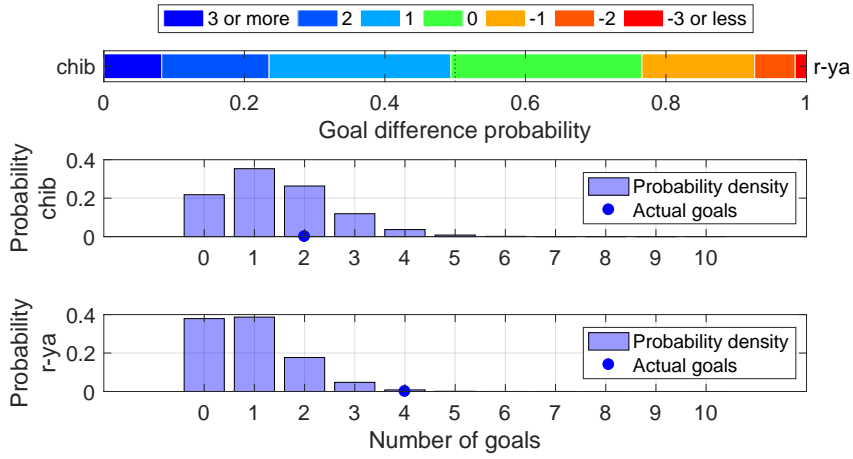

Shot distribution and s-xG, chib

*The original shot position data are retrieved from <http://www.football-lab.jp/>.
 This plot is drawn by konakalab with MATLAB.

chib (Home) - r-ya (Away)
 2019.3.10 14:00 Kick Off

Goals=2, sum of s-xG=1.434

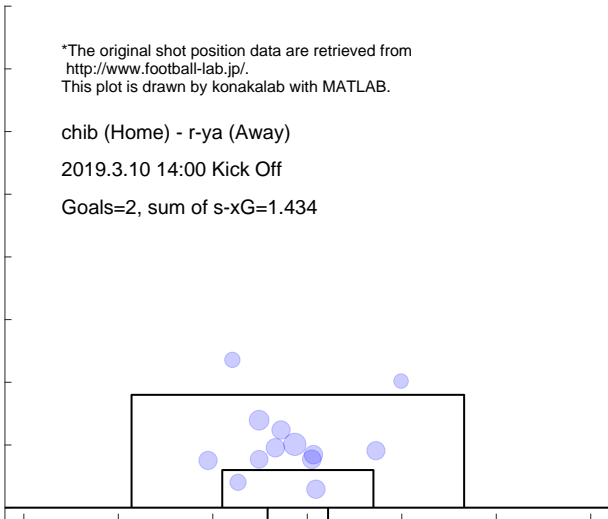

Shot distribution and s-xG, r-ya

*The original shot position data are retrieved from <http://www.football-lab.jp/>.
 This plot is drawn by konakalab with MATLAB.

chib (Home) - r-ya (Away)
 2019.3.10 14:00 Kick Off

Goals=4, sum of s-xG=0.922

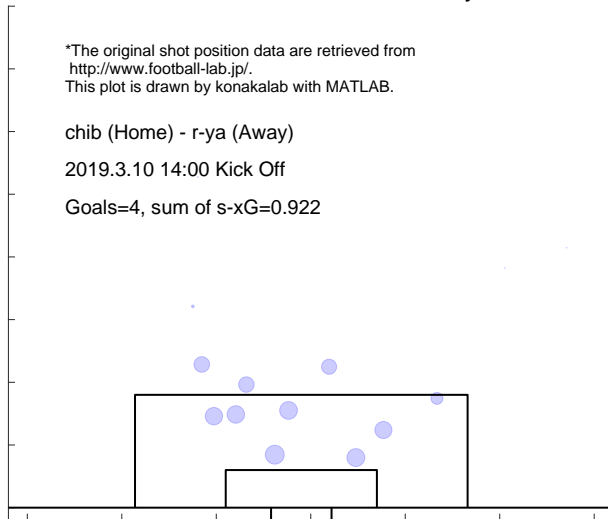

Match report based on s-xG
 ehim (Home) - r-ya (Away)
 2019.3.17 16:00 Kick Off

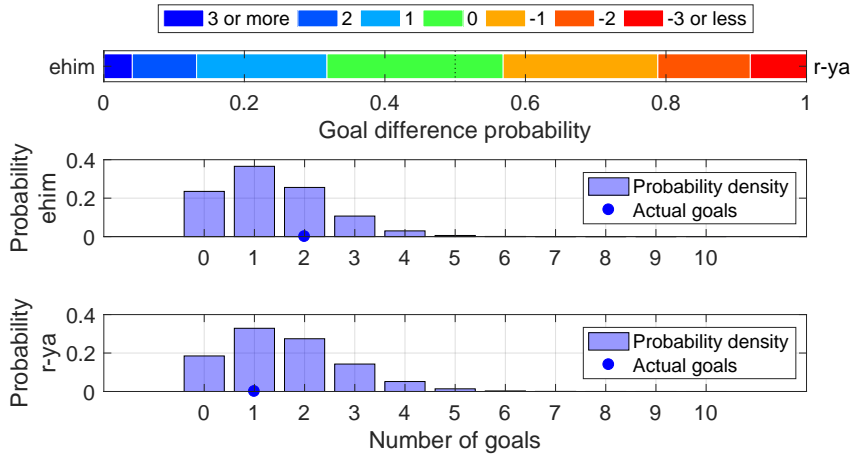

Shot distribution and s-xG, ehim

*The original shot position data are retrieved from <http://www.football-lab.jp/>.
 This plot is drawn by konakalab with MATLAB.

ehim (Home) - r-ya (Away)
 2019.3.17 16:00 Kick Off

Goals=2, sum of s-xG=1.352

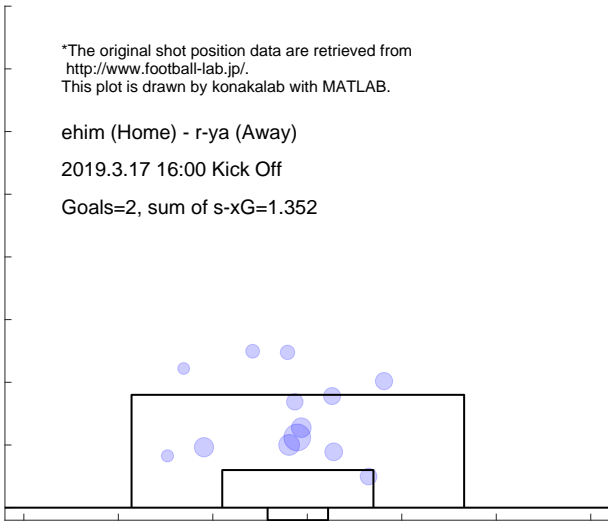

Shot distribution and s-xG, r-ya

*The original shot position data are retrieved from <http://www.football-lab.jp/>.
 This plot is drawn by konakalab with MATLAB.

ehim (Home) - r-ya (Away)
 2019.3.17 16:00 Kick Off

Goals=1, sum of s-xG=1.604

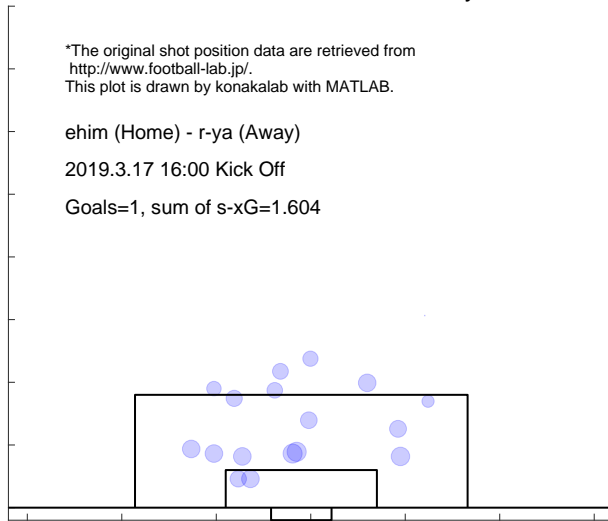

Match report based on s-xG

r-ya (Home) - toch (Away)
 2019.3.24 16:00 Kick Off

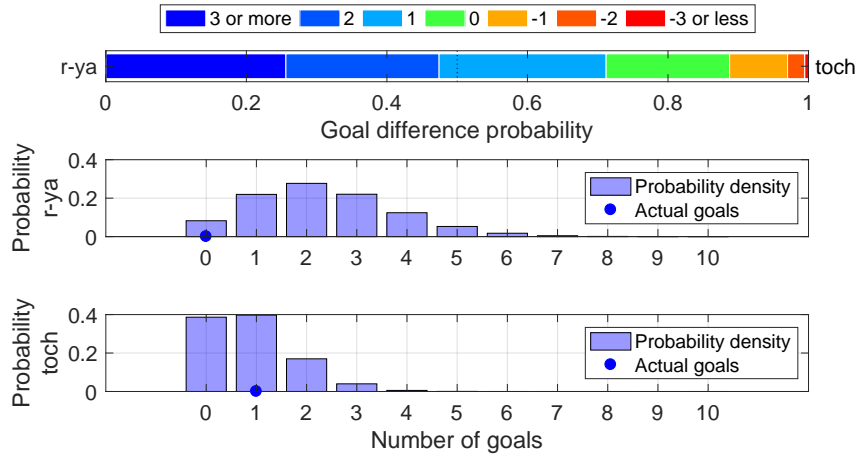

Shot distribution and s-xG, r-ya

*The original shot position data are retrieved from <http://www.football-lab.jp/>.
 This plot is drawn by konakalab with MATLAB.

r-ya (Home) - toch (Away)
 2019.3.24 16:00 Kick Off
 Goals=0, sum of s-xG=2.344

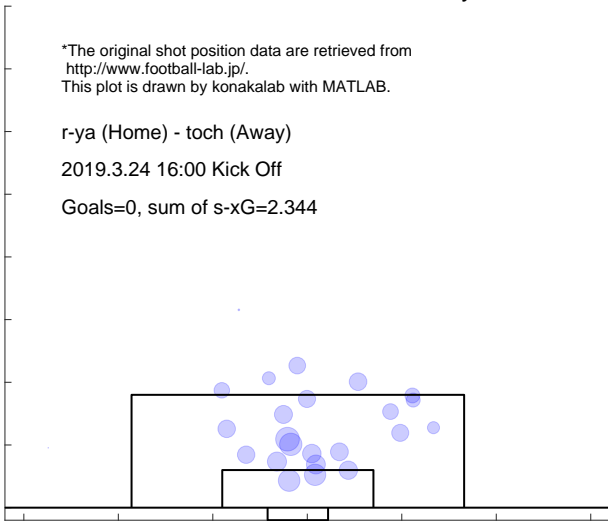

Shot distribution and s-xG, toch

*The original shot position data are retrieved from <http://www.football-lab.jp/>.
 This plot is drawn by konakalab with MATLAB.

r-ya (Home) - toch (Away)
 2019.3.24 16:00 Kick Off
 Goals=1, sum of s-xG=0.882

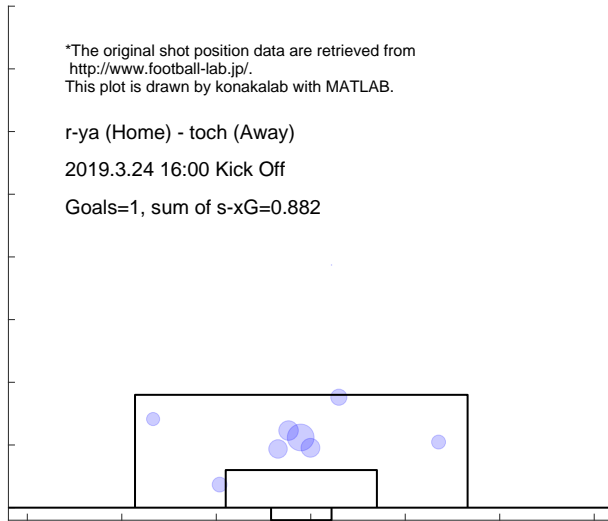

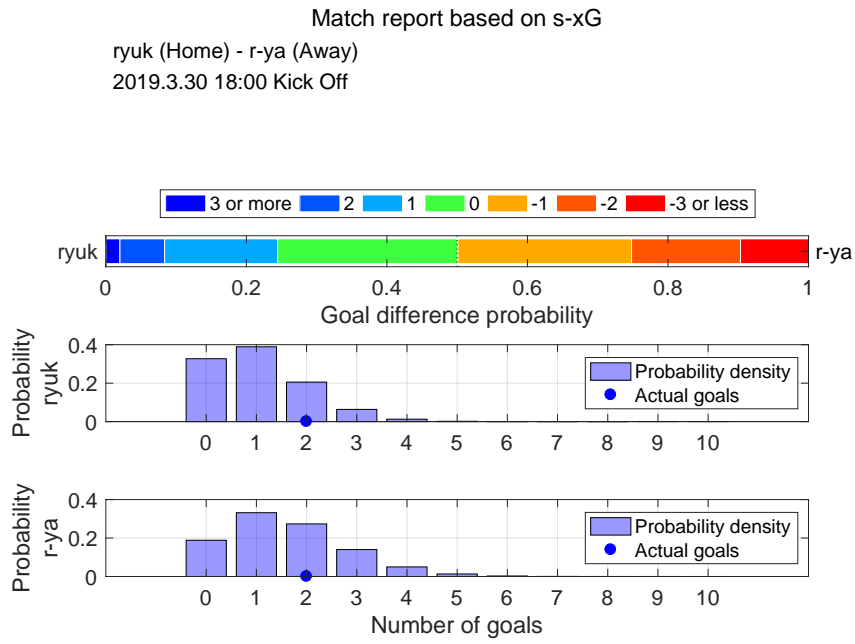

Shot distribution and s-xG, ryuk

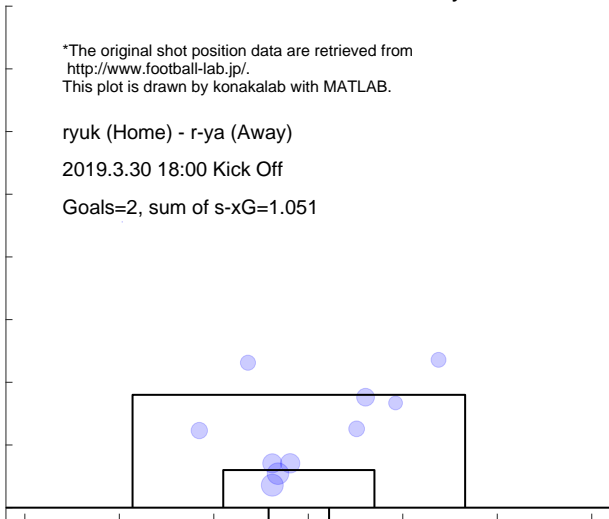

Shot distribution and s-xG, r-ya

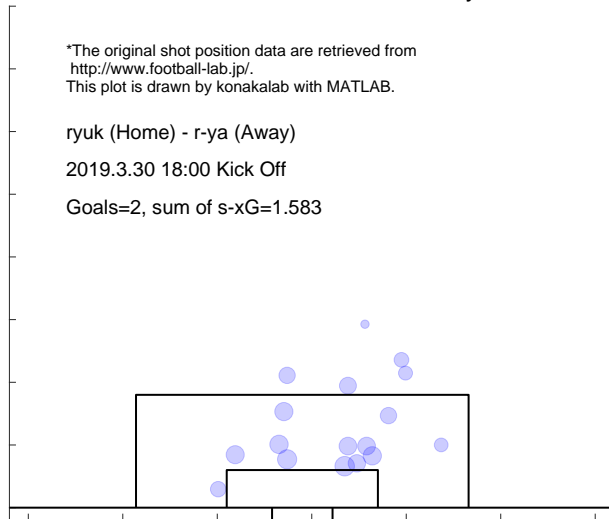

Match report based on s-xG

r-ya (Home) - toku (Away)
 2019.4.3 19:00 Kick Off

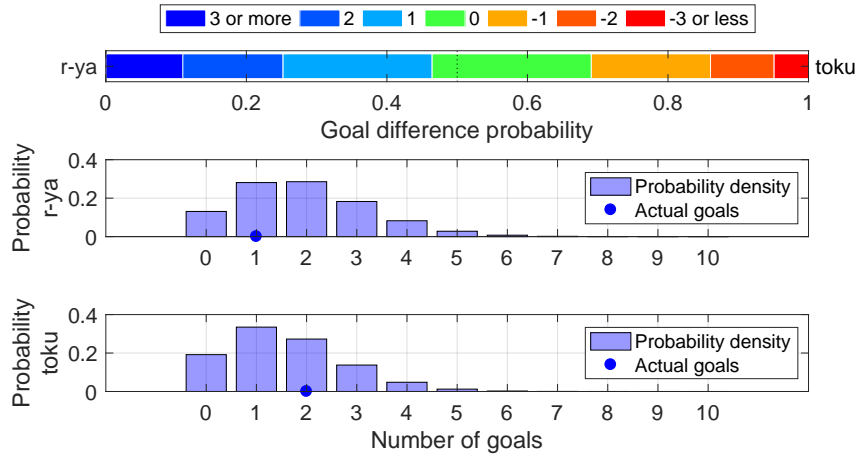

Shot distribution and s-xG, r-ya

*The original shot position data are retrieved from <http://www.football-lab.jp/>.
 This plot is drawn by konakalab with MATLAB.

r-ya (Home) - toku (Away)
 2019.4.3 19:00 Kick Off
 Goals=1, sum of s-xG=1.928

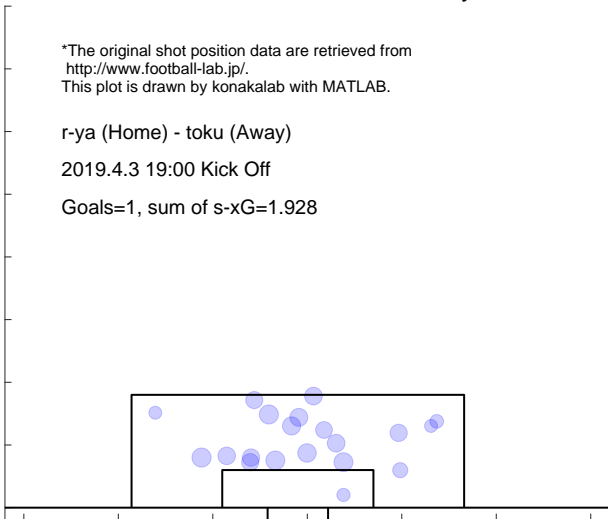

Shot distribution and s-xG, toku

*The original shot position data are retrieved from <http://www.football-lab.jp/>.
 This plot is drawn by konakalab with MATLAB.

r-ya (Home) - toku (Away)
 2019.4.3 19:00 Kick Off
 Goals=2, sum of s-xG=1.564

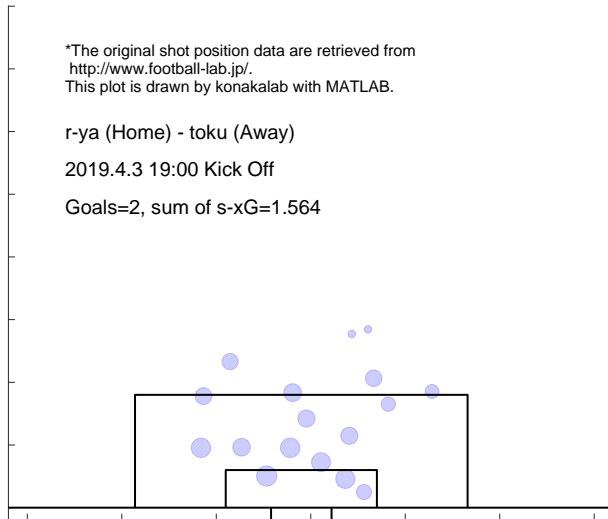

Match report based on s-xG

ngsk (Home) - r-ya (Away)
 2019.4.7 14:00 Kick Off

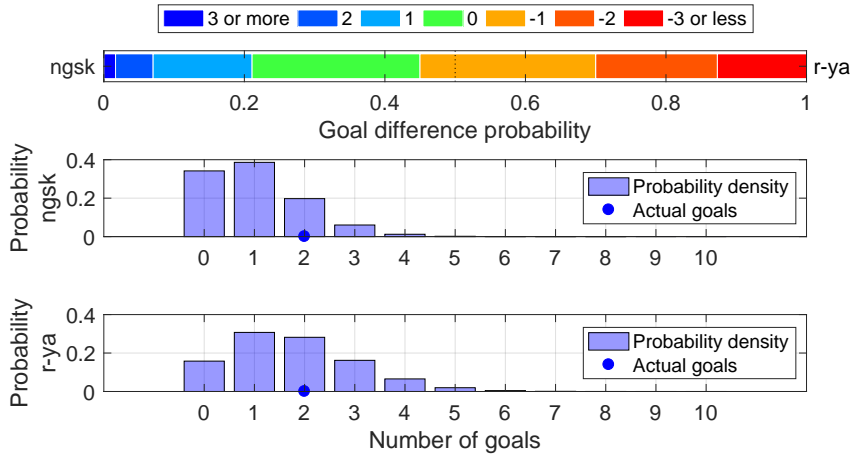

Shot distribution and s-xG, ngsk

*The original shot position data are retrieved from <http://www.football-lab.jp/>.
 This plot is drawn by konakalab with MATLAB.

ngsk (Home) - r-ya (Away)

2019.4.7 14:00 Kick Off

Goals=2, sum of s-xG=1.021

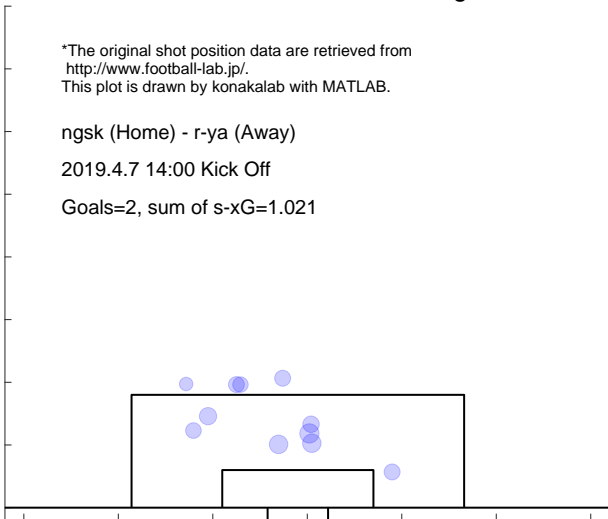

Shot distribution and s-xG, r-ya

*The original shot position data are retrieved from <http://www.football-lab.jp/>.
 This plot is drawn by konakalab with MATLAB.

ngsk (Home) - r-ya (Away)

2019.4.7 14:00 Kick Off

Goals=2, sum of s-xG=1.753

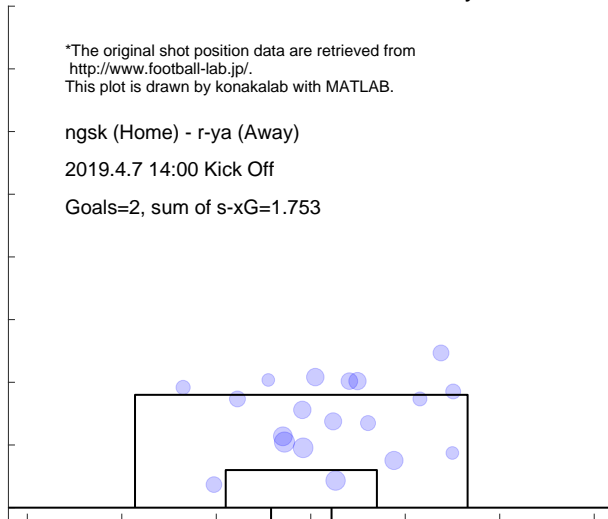

Match report based on s-xG

r-ya (Home) - kufc (Away)

2019.4.14 16:00 Kick Off

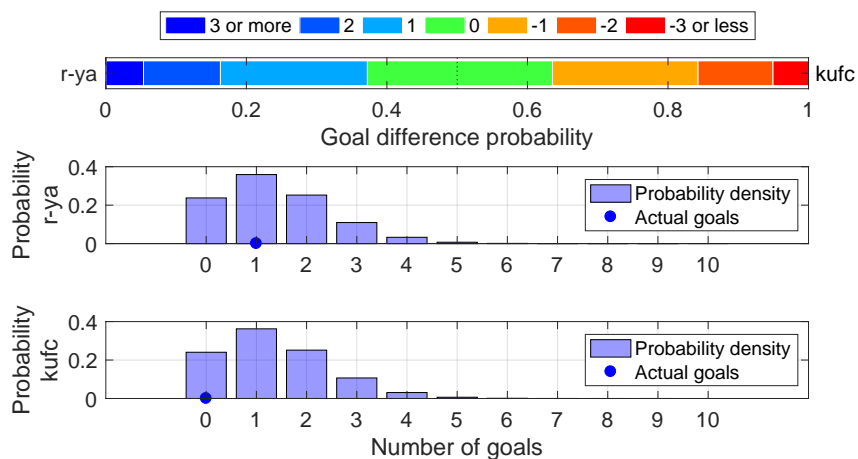

Shot distribution and s-xG, r-ya

*The original shot position data are retrieved from <http://www.football-lab.jp/>. This plot is drawn by konakalab with MATLAB.

r-ya (Home) - kufc (Away)

2019.4.14 16:00 Kick Off

Goals=1, sum of s-xG=1.368

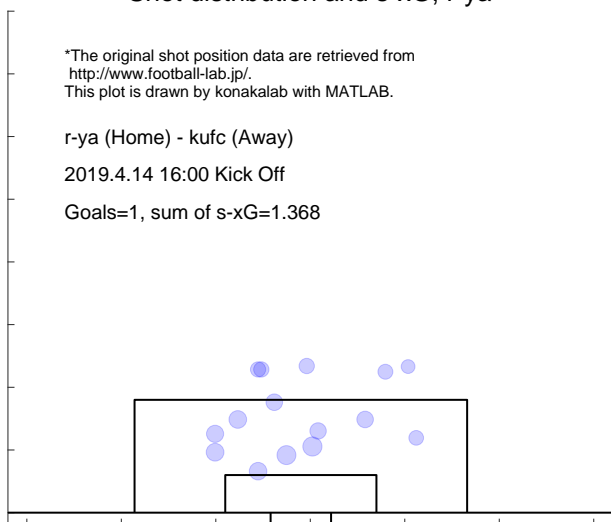

Shot distribution and s-xG, kufc

*The original shot position data are retrieved from <http://www.football-lab.jp/>. This plot is drawn by konakalab with MATLAB.

r-ya (Home) - kufc (Away)

2019.4.14 16:00 Kick Off

Goals=0, sum of s-xG=1.350

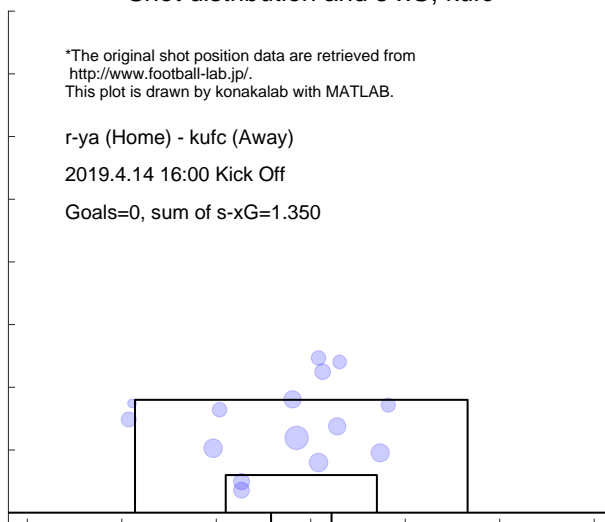

Match report based on s-xG
 yama (Home) - r-ya (Away)
 2019.4.21 14:00 Kick Off

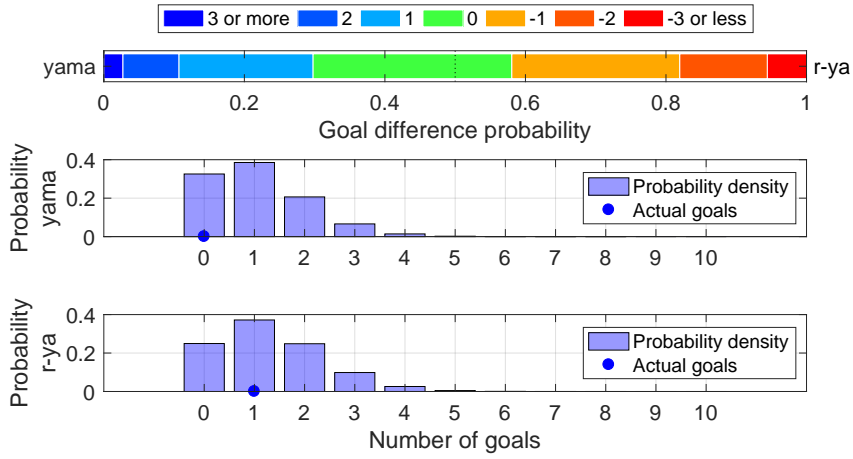

Shot distribution and s-xG, yama

*The original shot position data are retrieved from <http://www.football-lab.jp/>.
 This plot is drawn by konakalab with MATLAB.

yama (Home) - r-ya (Away)
 2019.4.21 14:00 Kick Off
 Goals=0, sum of s-xG=1.065

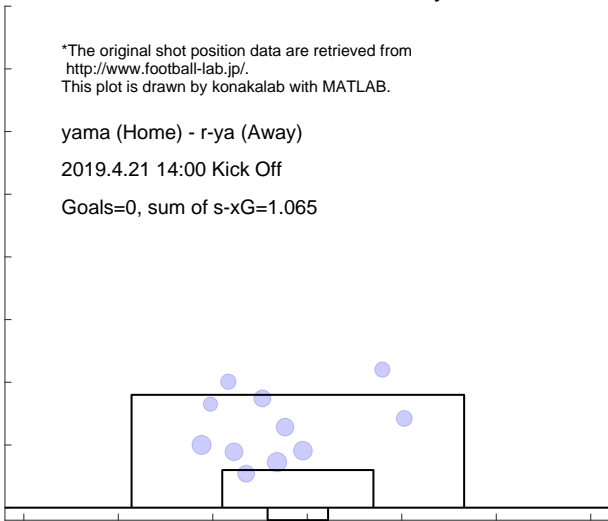

Shot distribution and s-xG, r-ya

*The original shot position data are retrieved from <http://www.football-lab.jp/>.
 This plot is drawn by konakalab with MATLAB.

yama (Home) - r-ya (Away)
 2019.4.21 14:00 Kick Off
 Goals=1, sum of s-xG=1.297

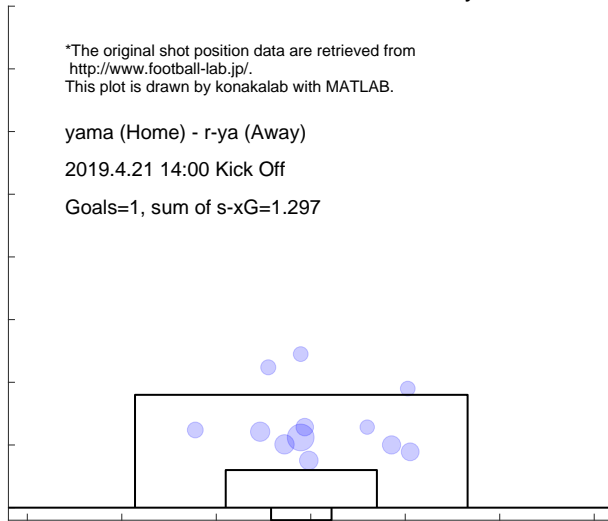

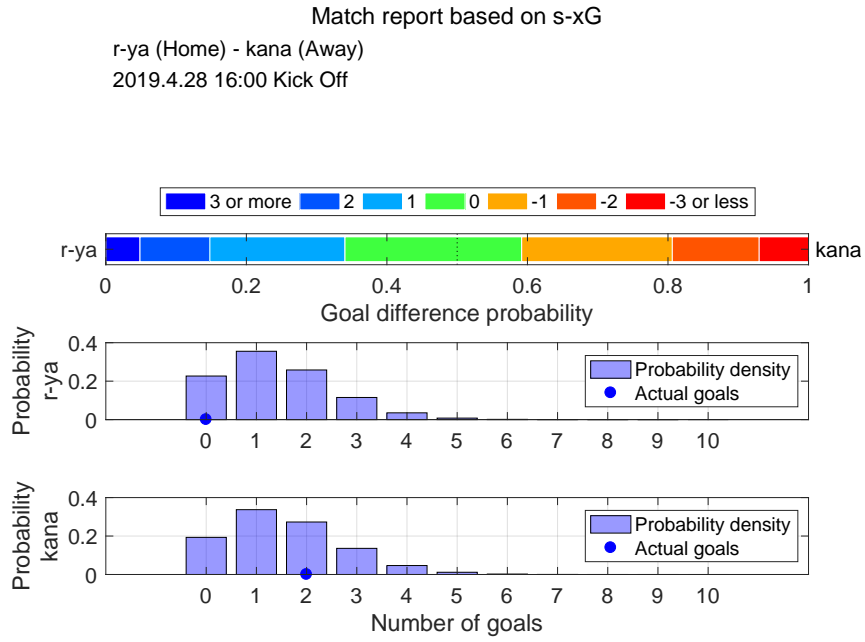

Shot distribution and s-xG, r-ya

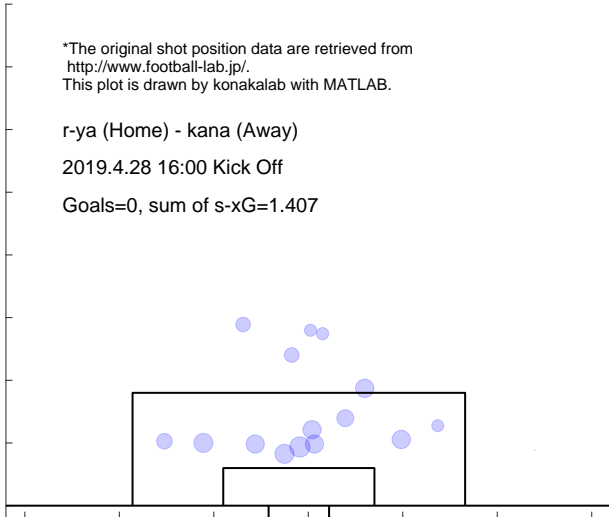

Shot distribution and s-xG, kana

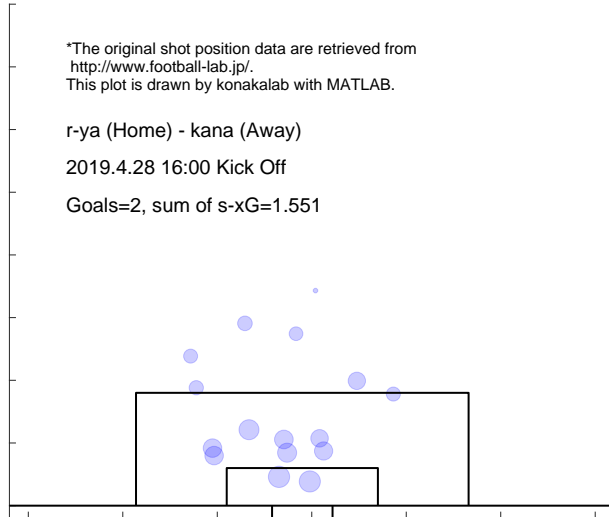

Match report based on s-xG

niig (Home) - r-ya (Away)
2019.5.4 14:00 Kick Off

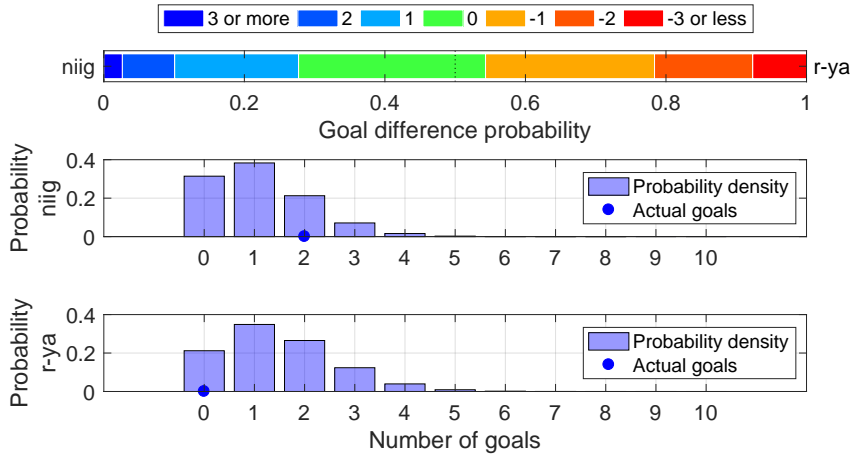

Shot distribution and s-xG, niig

*The original shot position data are retrieved from <http://www.football-lab.jp/>.
This plot is drawn by konakalab with MATLAB.

niig (Home) - r-ya (Away)
2019.5.4 14:00 Kick Off
Goals=2, sum of s-xG=1.100

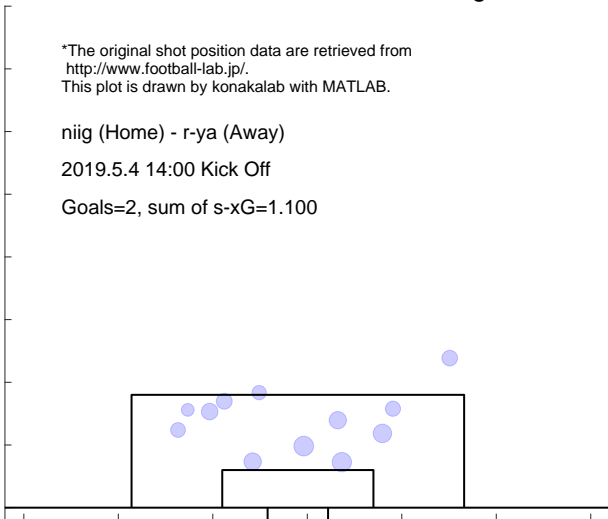

Shot distribution and s-xG, r-ya

*The original shot position data are retrieved from <http://www.football-lab.jp/>.
This plot is drawn by konakalab with MATLAB.

niig (Home) - r-ya (Away)
2019.5.4 14:00 Kick Off
Goals=0, sum of s-xG=1.465

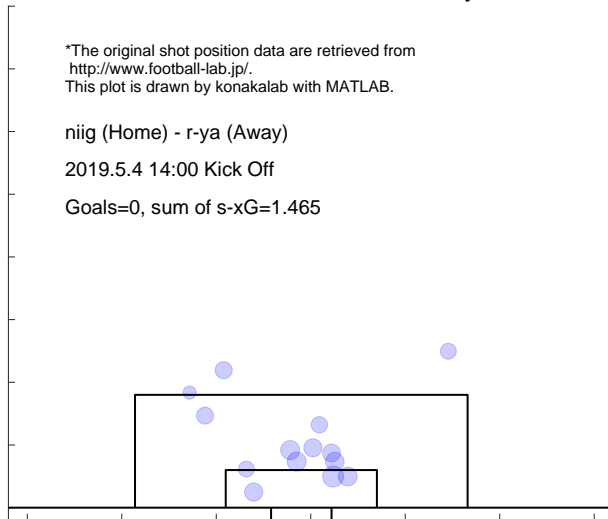

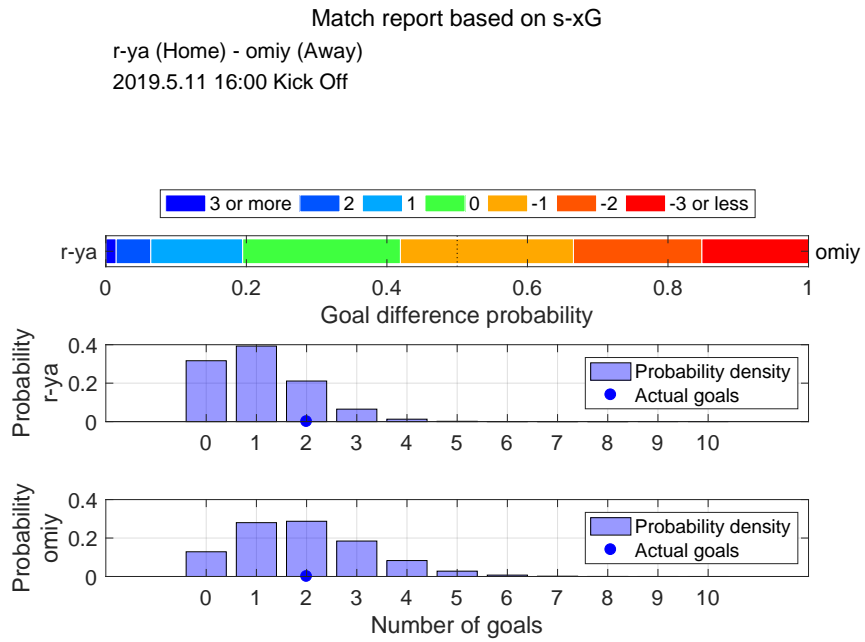

Shot distribution and s-xG, r-ya

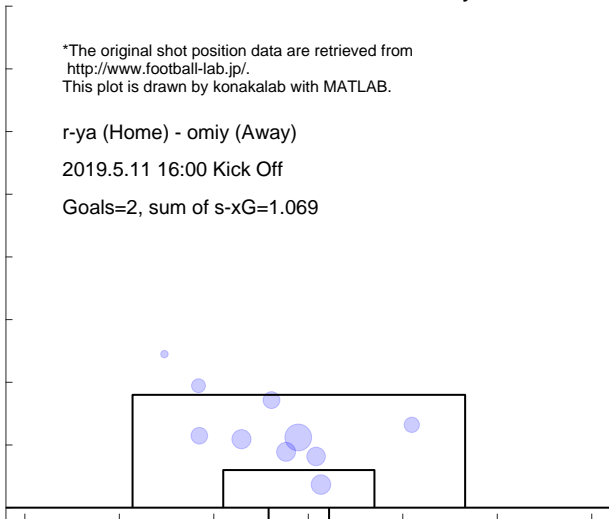

Shot distribution and s-xG, omiy

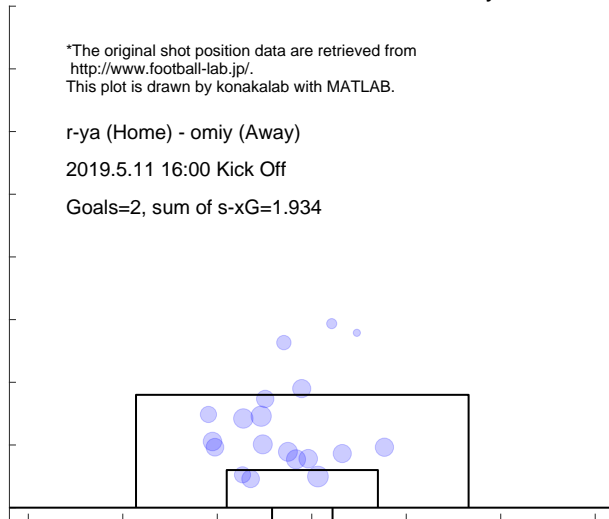

Match report based on s-xG

r-ya (Home) - tk-v (Away)
 2019.5.19 14:00 Kick Off

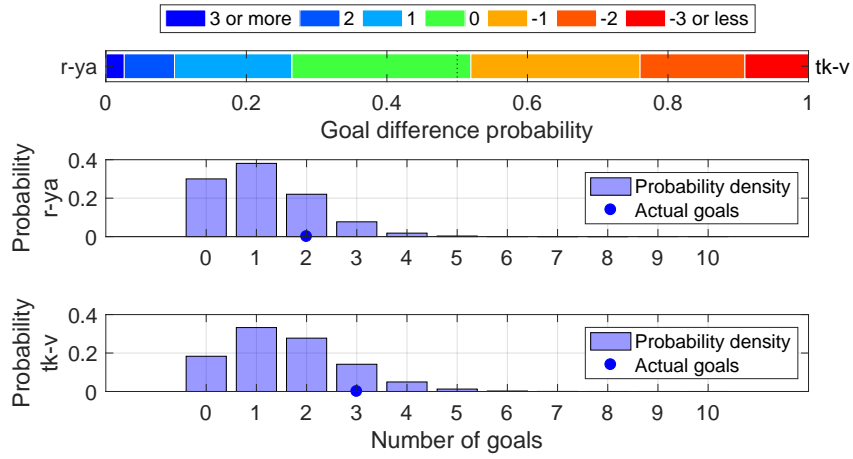

Shot distribution and s-xG, r-ya

*The original shot position data are retrieved from <http://www.football-lab.jp/>.
 This plot is drawn by konakalab with MATLAB.

r-ya (Home) - tk-v (Away)
 2019.5.19 14:00 Kick Off
 Goals=2, sum of s-xG=1.143

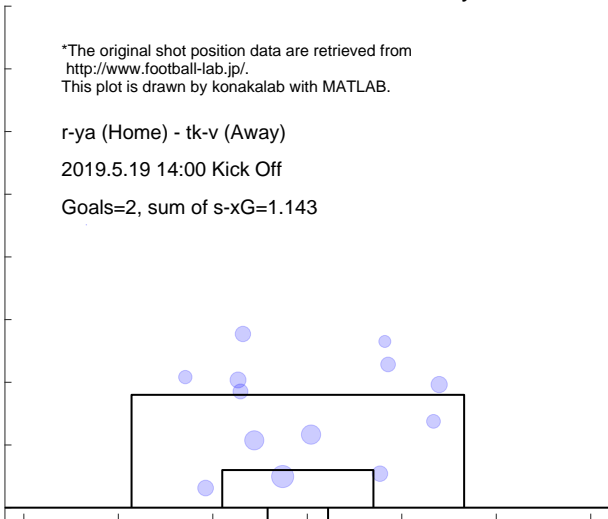

Shot distribution and s-xG, tk-v

*The original shot position data are retrieved from <http://www.football-lab.jp/>.
 This plot is drawn by konakalab with MATLAB.

r-ya (Home) - tk-v (Away)
 2019.5.19 14:00 Kick Off
 Goals=3, sum of s-xG=1.591

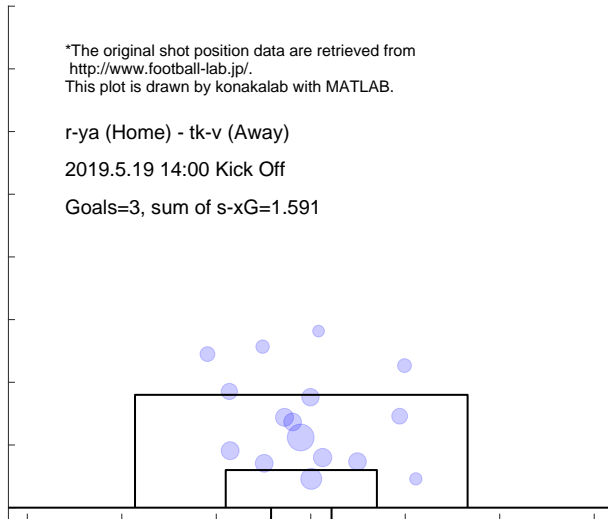

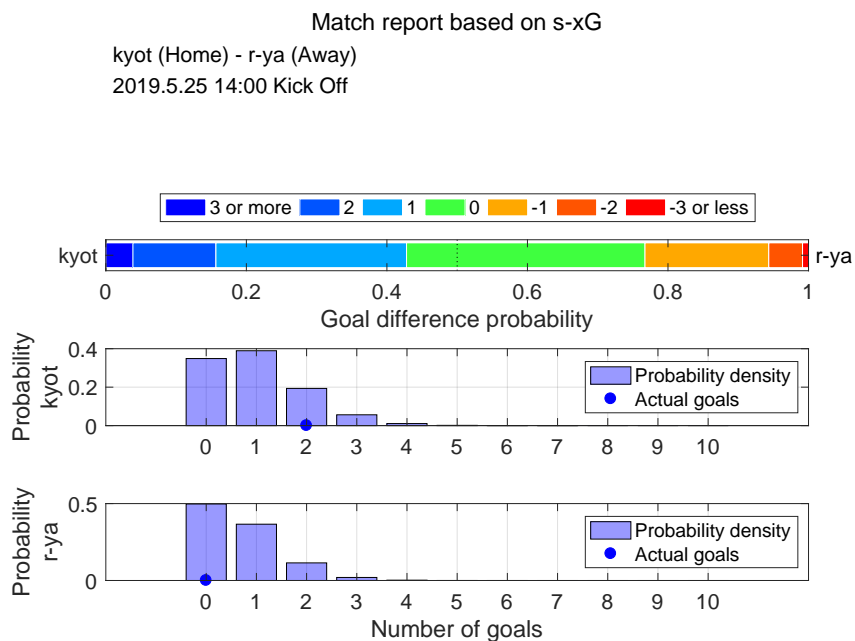

Shot distribution and s-xG, kyot

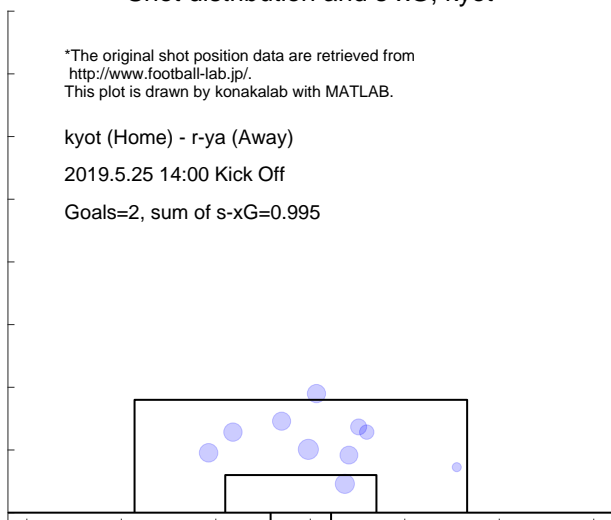

Shot distribution and s-xG, r-ya

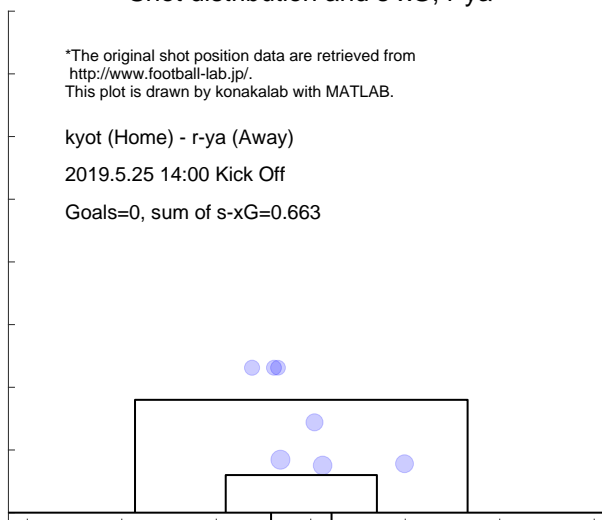

Match report based on s-xG

mito (Home) - r-ya (Away)
 2019.6.1 16:00 Kick Off

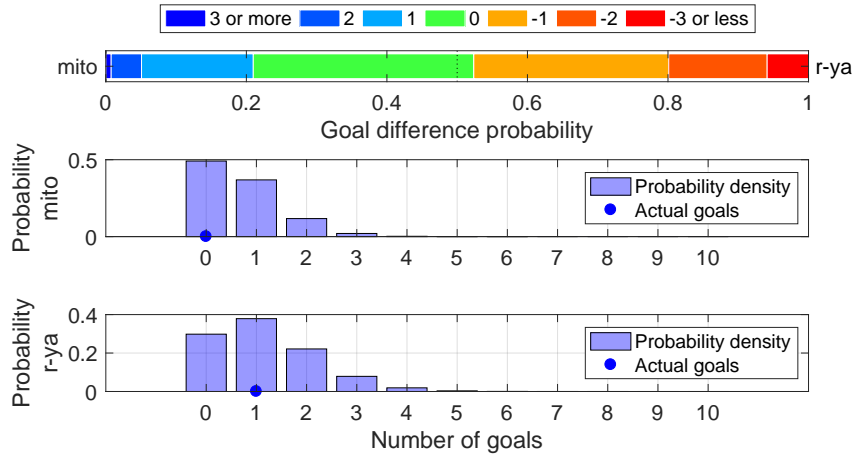

Shot distribution and s-xG, mito

*The original shot position data are retrieved from <http://www.football-lab.jp/>.
 This plot is drawn by konakalab with MATLAB.

mito (Home) - r-ya (Away)
 2019.6.1 16:00 Kick Off

Goals=0, sum of s-xG=0.674

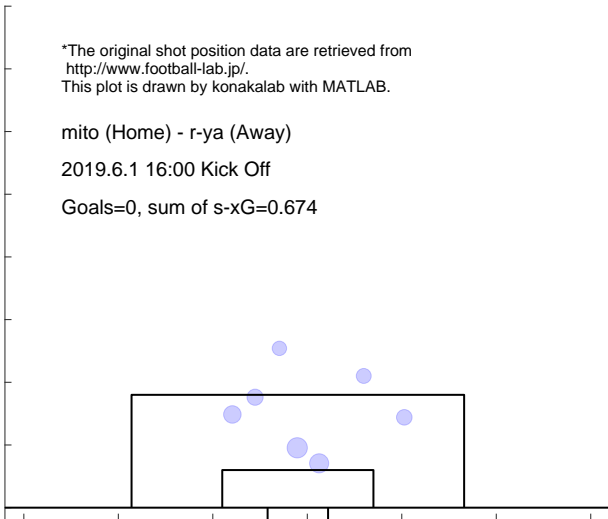

Shot distribution and s-xG, r-ya

*The original shot position data are retrieved from <http://www.football-lab.jp/>.
 This plot is drawn by konakalab with MATLAB.

mito (Home) - r-ya (Away)
 2019.6.1 16:00 Kick Off

Goals=1, sum of s-xG=1.154

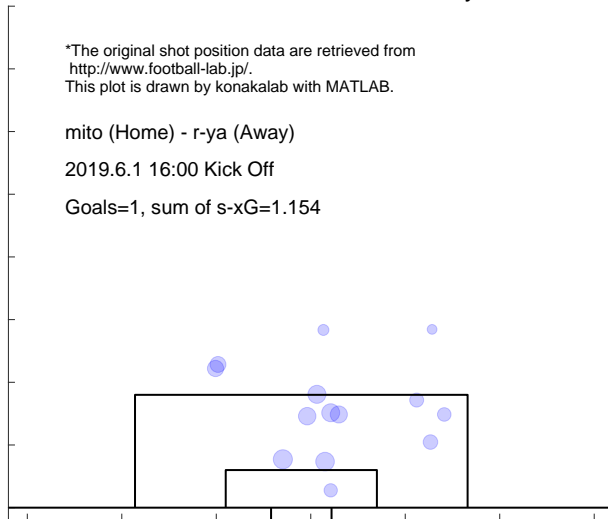

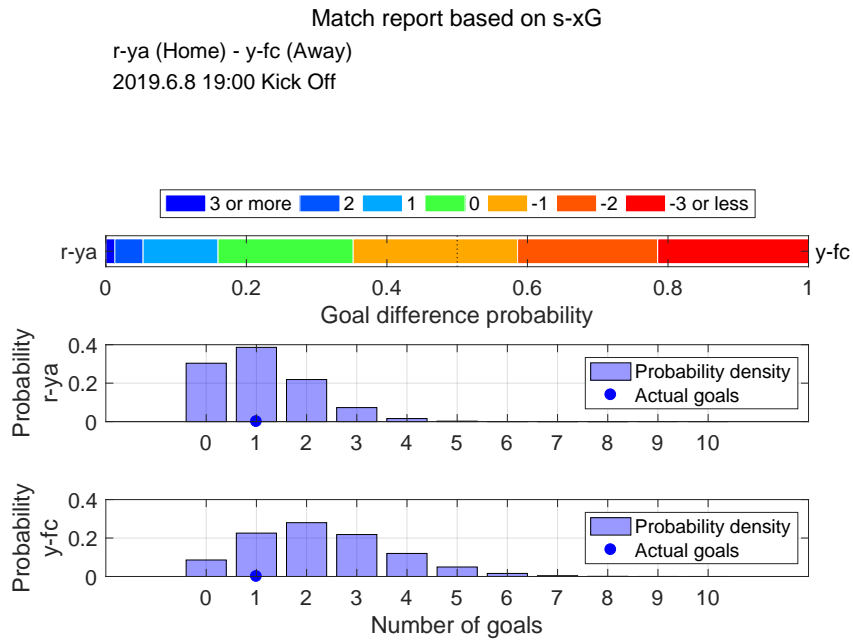

Shot distribution and s-xG, r-ya

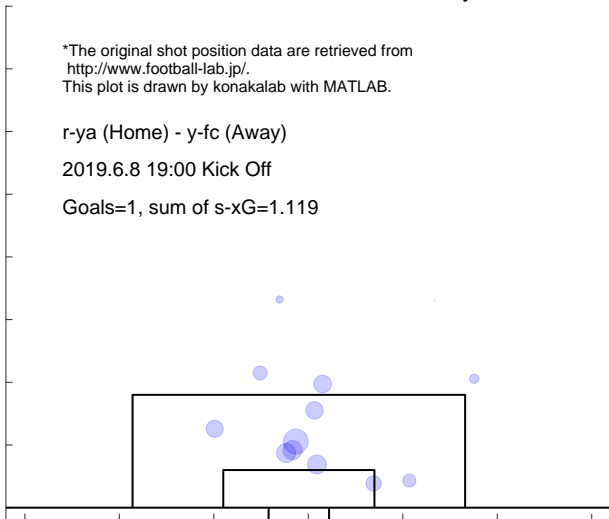

Shot distribution and s-xG, y-fc



Match report based on s-xG

okay (Home) - r-ya (Away)
 2019.6.15 19:00 Kick Off

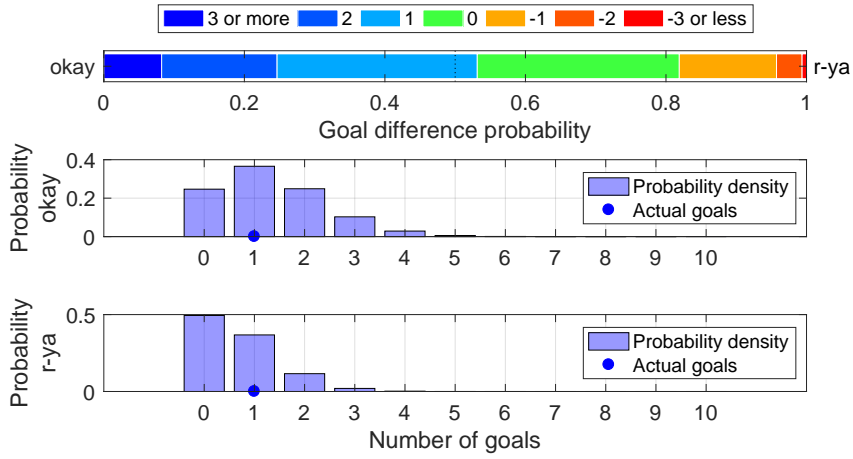

Shot distribution and s-xG, okay

*The original shot position data are retrieved from <http://www.football-lab.jp/>.
 This plot is drawn by konakalab with MATLAB.

okay (Home) - r-ya (Away)
 2019.6.15 19:00 Kick Off

Goals=1, sum of s-xG=1.322

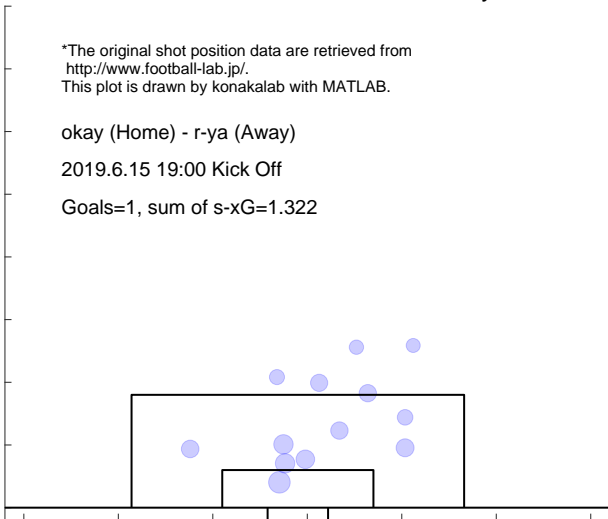

Shot distribution and s-xG, r-ya

*The original shot position data are retrieved from <http://www.football-lab.jp/>.
 This plot is drawn by konakalab with MATLAB.

okay (Home) - r-ya (Away)
 2019.6.15 19:00 Kick Off

Goals=1, sum of s-xG=0.668

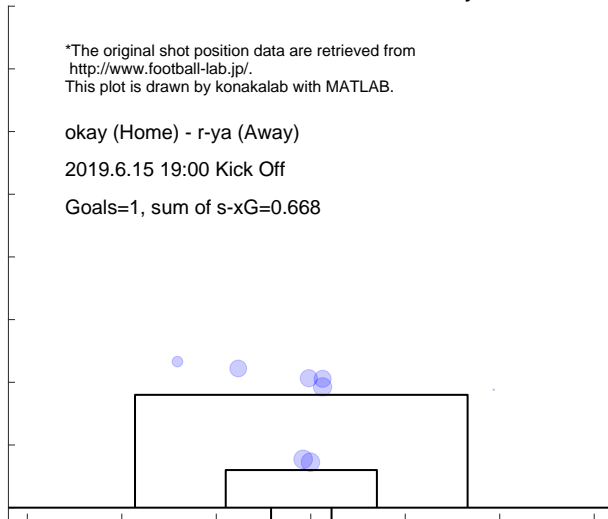

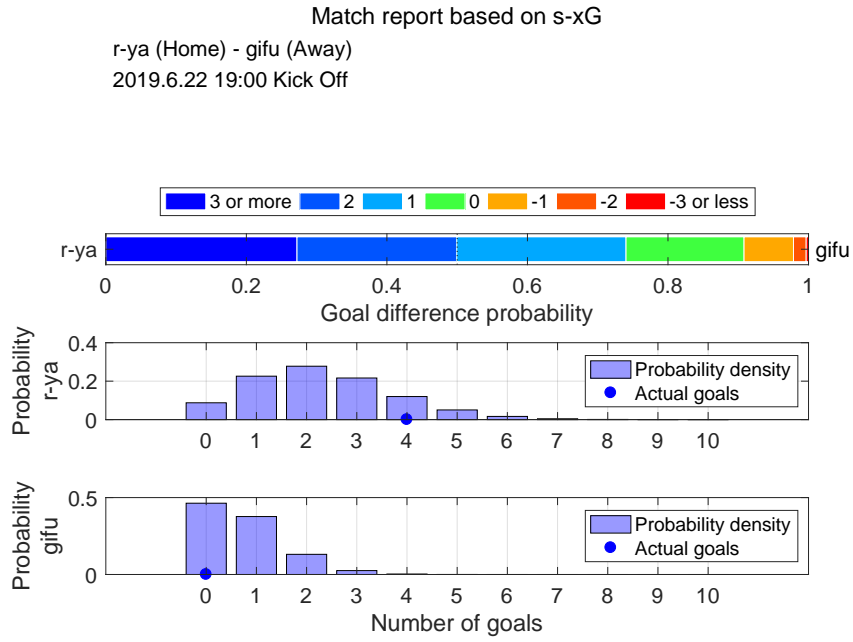

Shot distribution and s-xG, r-ya

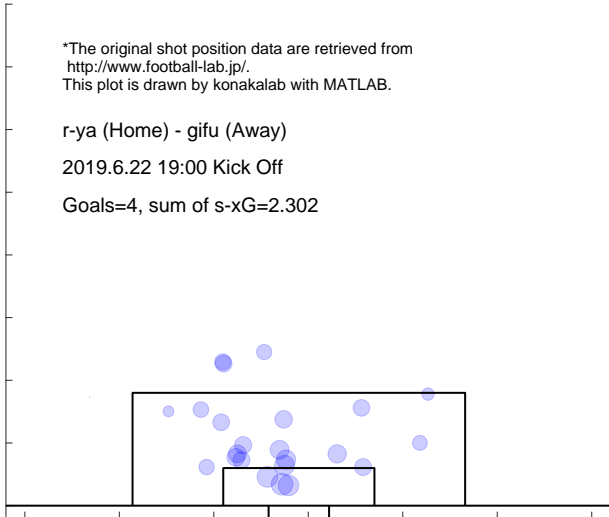

Shot distribution and s-xG, gifu

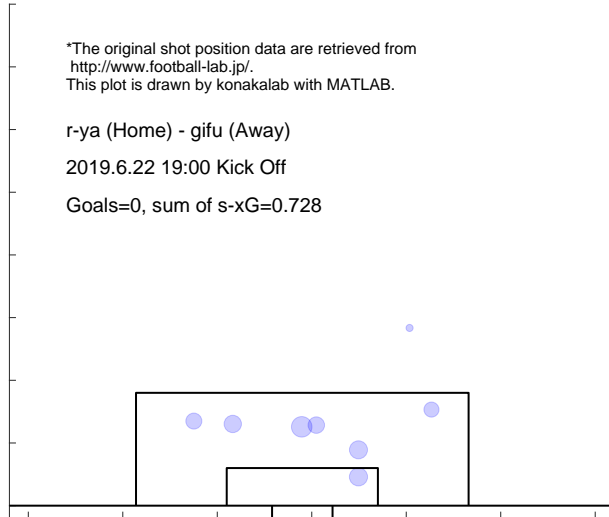

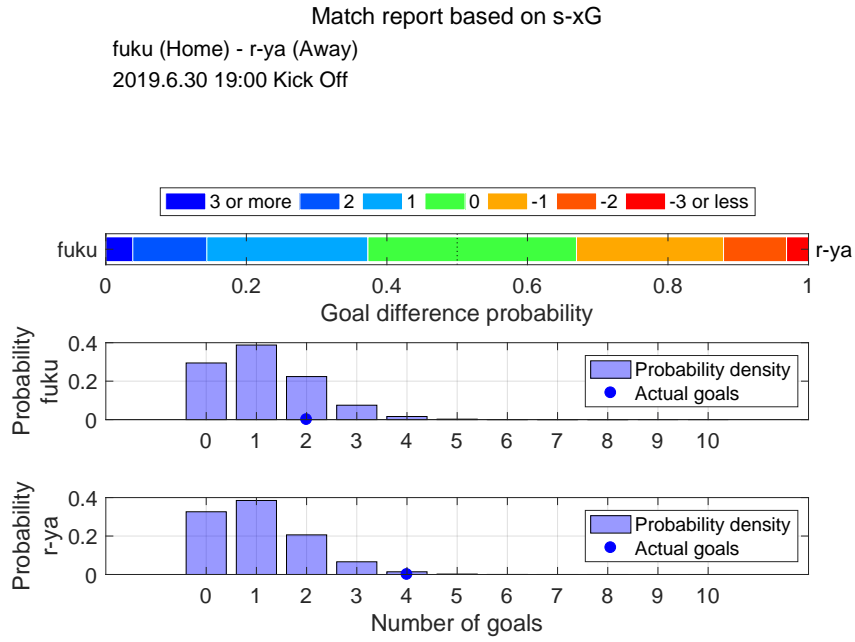

Shot distribution and s-xG, fuku

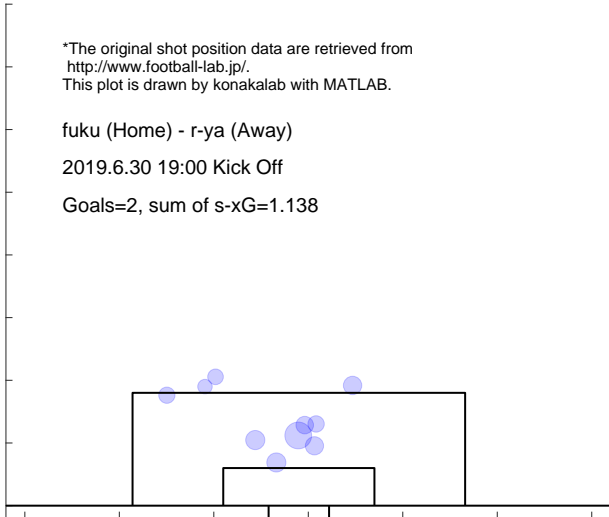

Shot distribution and s-xG, r-ya

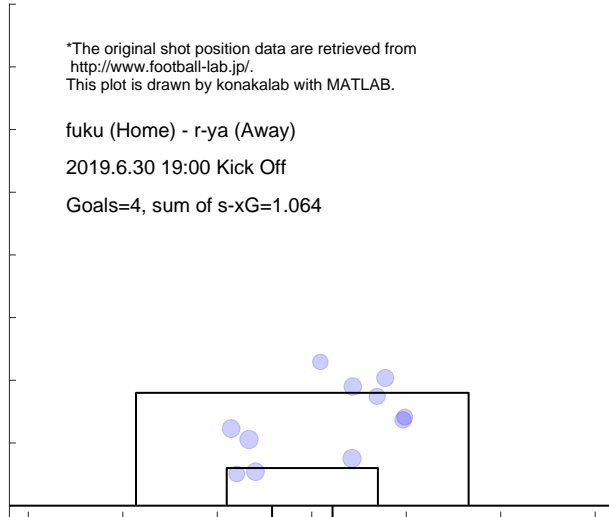

Match report based on s-xG

r-ya (Home) - mcd (Away)
2019.7.7 19:00 Kick Off

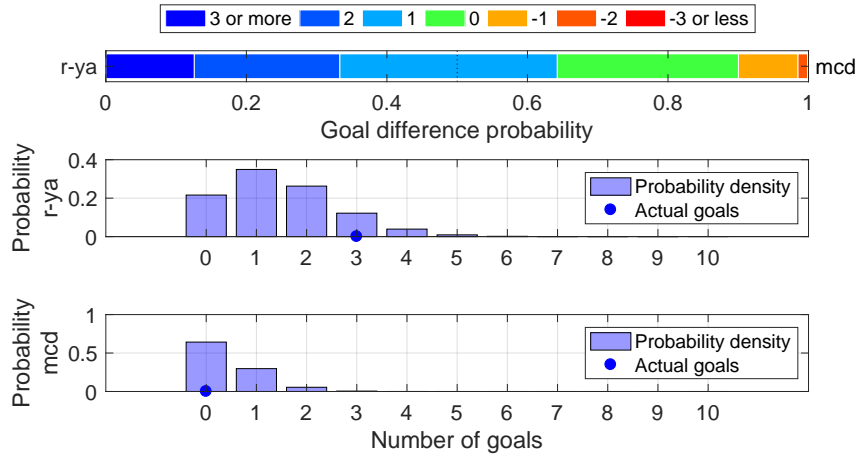

Shot distribution and s-xG, r-ya

*The original shot position data are retrieved from <http://www.football-lab.jp/>.
This plot is drawn by konakalab with MATLAB.

r-ya (Home) - mcd (Away)
2019.7.7 19:00 Kick Off
Goals=3, sum of s-xG=1.454

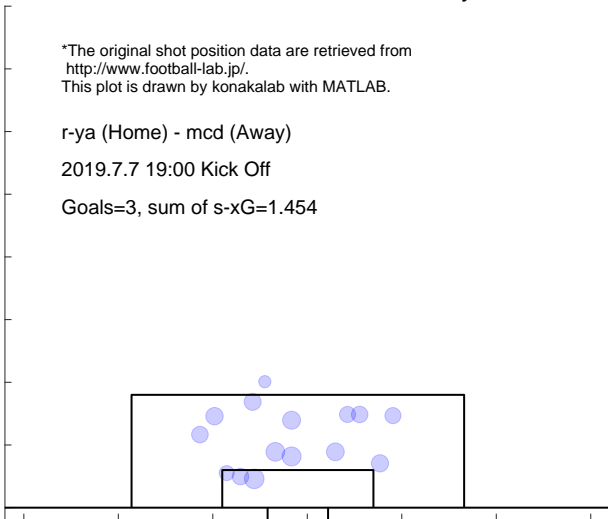

Shot distribution and s-xG, mcd

*The original shot position data are retrieved from <http://www.football-lab.jp/>.
This plot is drawn by konakalab with MATLAB.

r-ya (Home) - mcd (Away)
2019.7.7 19:00 Kick Off
Goals=0, sum of s-xG=0.423

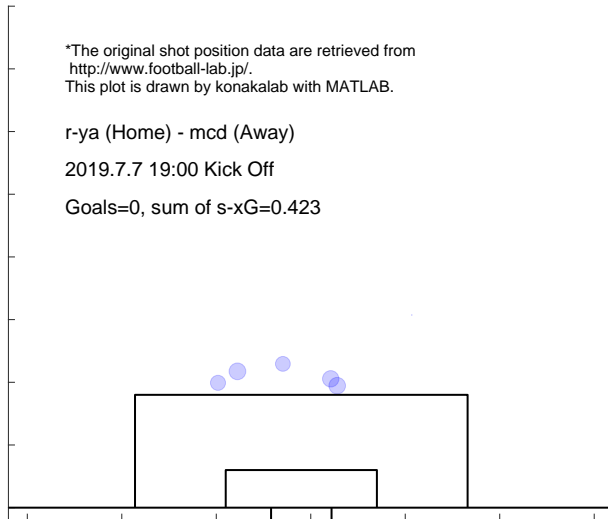

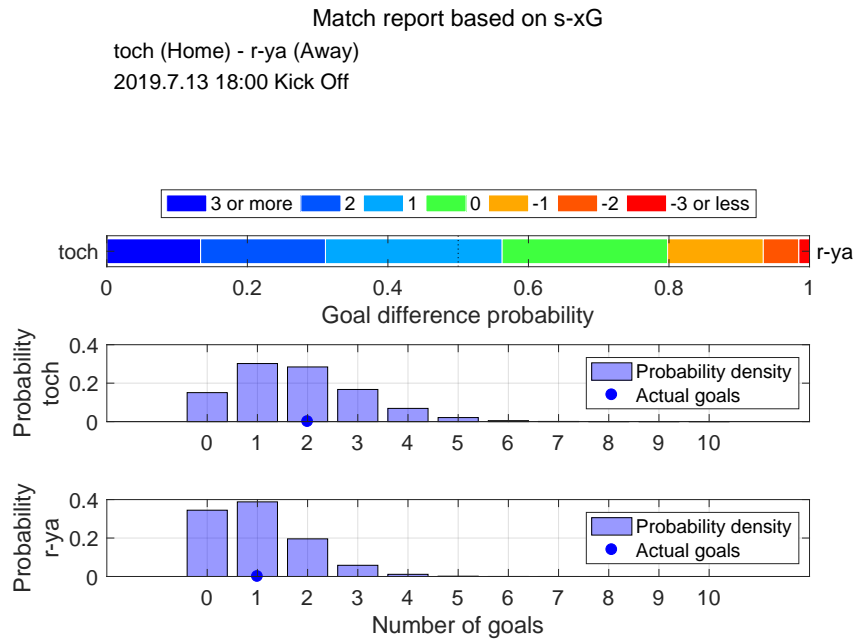

Shot distribution and s-xG, toch

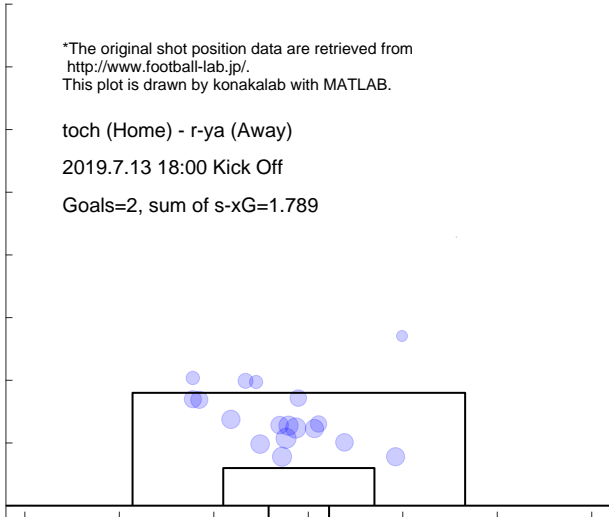

Shot distribution and s-xG, r-ya

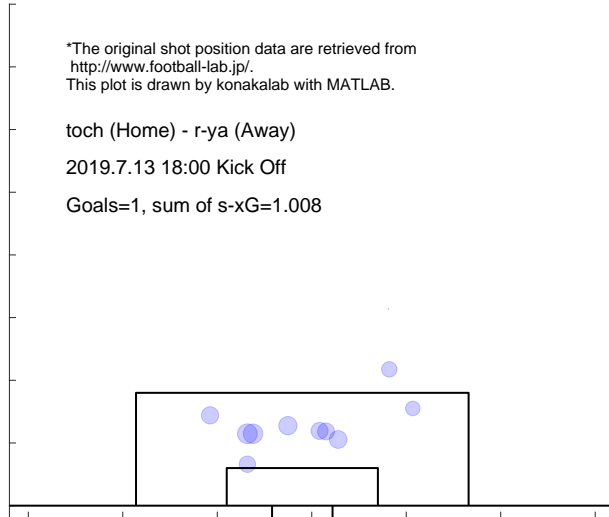

Match report based on s-xG

r-ya (Home) - niig (Away)
2019.7.20 19:00 Kick Off

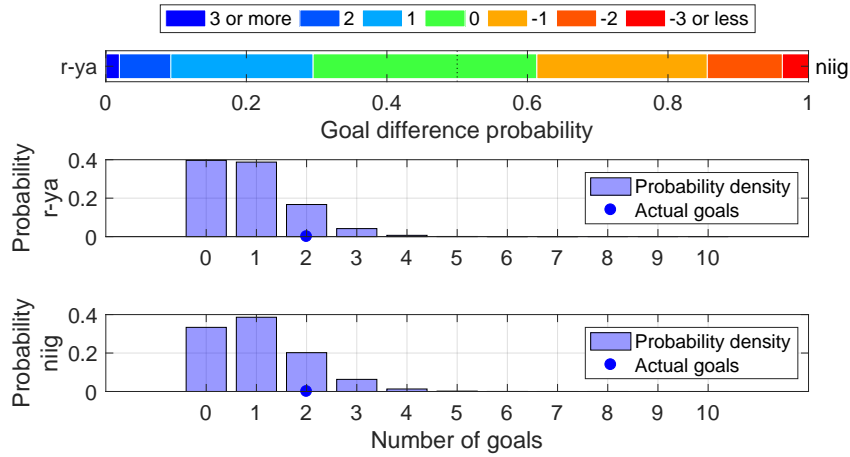

Shot distribution and s-xG, r-ya

*The original shot position data are retrieved from <http://www.football-lab.jp/>.
This plot is drawn by konakalab with MATLAB.

r-ya (Home) - niig (Away)
2019.7.20 19:00 Kick Off
Goals=2, sum of s-xG=0.877, shots=10

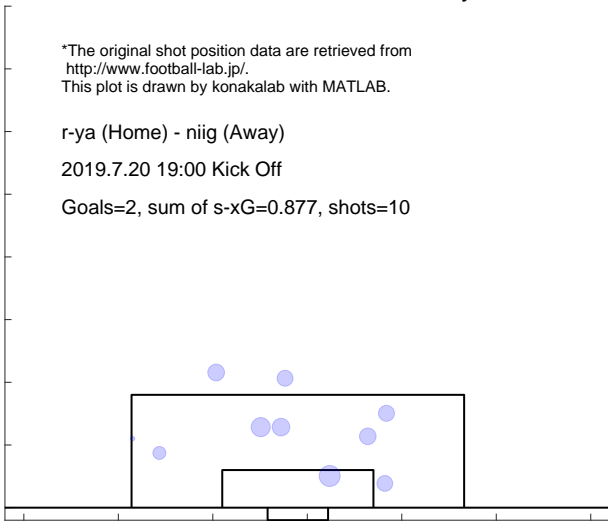

Shot distribution and s-xG, niig

*The original shot position data are retrieved from <http://www.football-lab.jp/>.
This plot is drawn by konakalab with MATLAB.

r-ya (Home) - niig (Away)
2019.7.20 19:00 Kick Off
Goals=2, sum of s-xG=1.042, shots=11

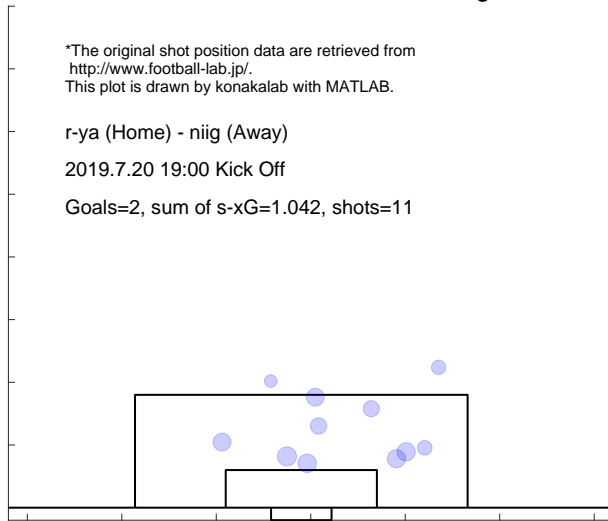

Match report based on s-xG

omiy (Home) - r-ya (Away)
2019.7.27 19:00 Kick Off

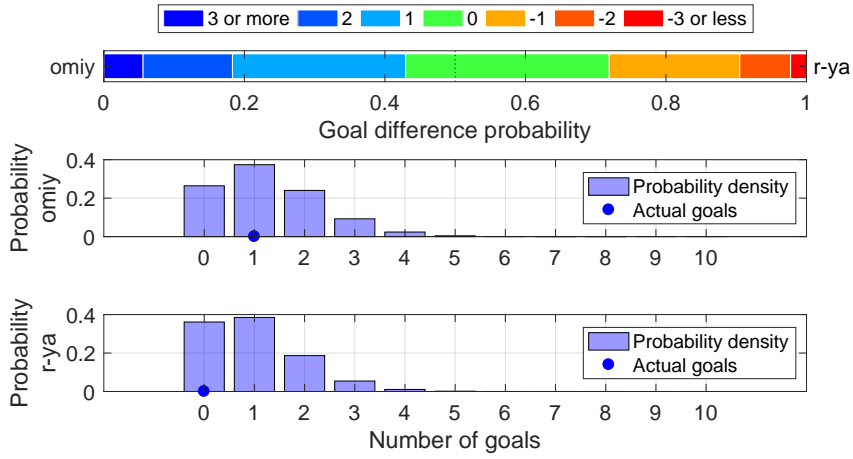

Shot distribution and s-xG, omiy

*The original shot position data are retrieved from <http://www.football-lab.jp/>.
This plot is drawn by konakalab with MATLAB.

omiy (Home) - r-ya (Away)
2019.7.27 19:00 Kick Off
Goals=1, sum of s-xG=1.253, shots=12

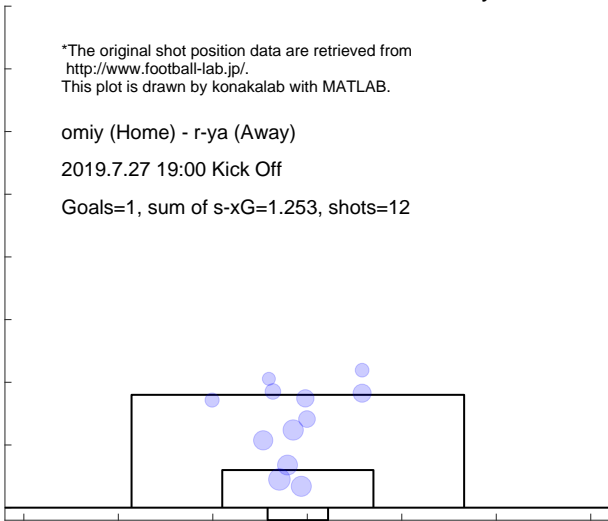

Shot distribution and s-xG, r-ya

*The original shot position data are retrieved from <http://www.football-lab.jp/>.
This plot is drawn by konakalab with MATLAB.

omiy (Home) - r-ya (Away)
2019.7.27 19:00 Kick Off
Goals=0, sum of s-xG=0.973, shots=12

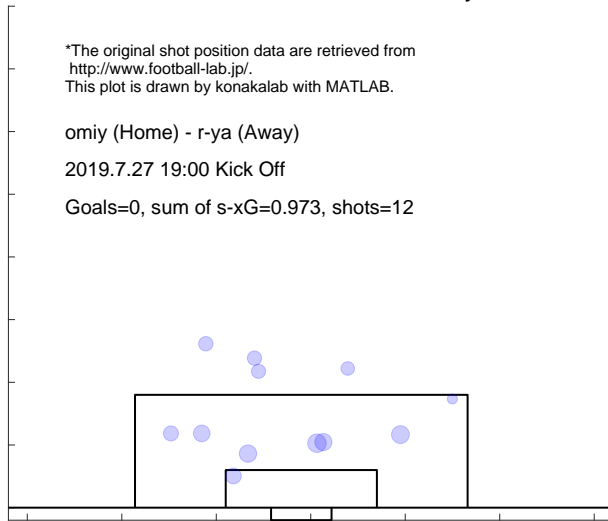

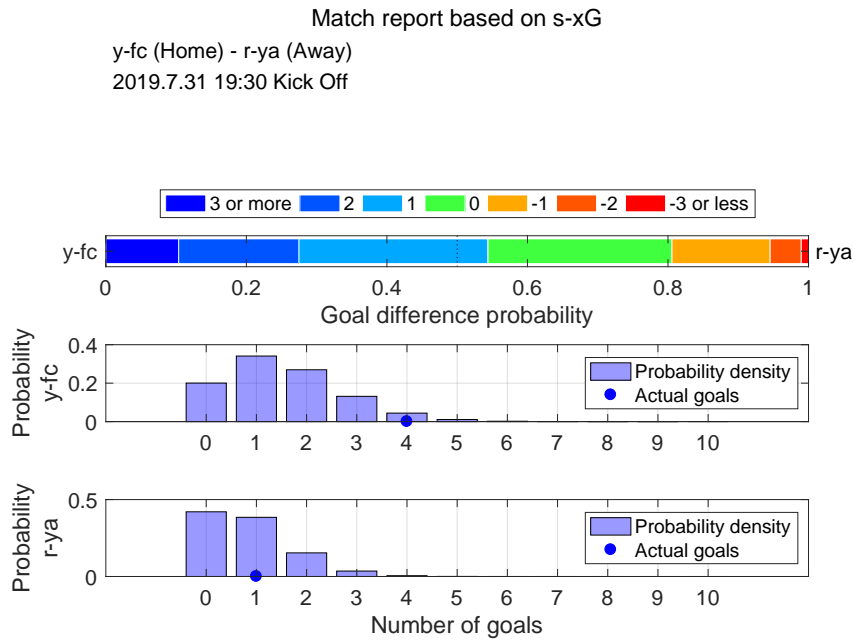

Shot distribution and s-xG, y-fc

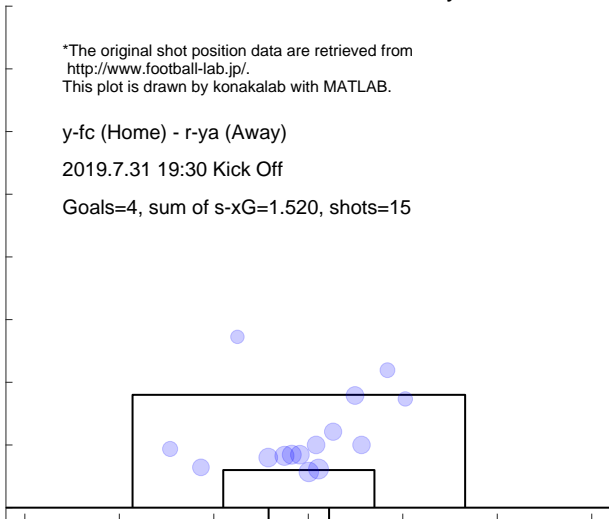

Shot distribution and s-xG, r-ya

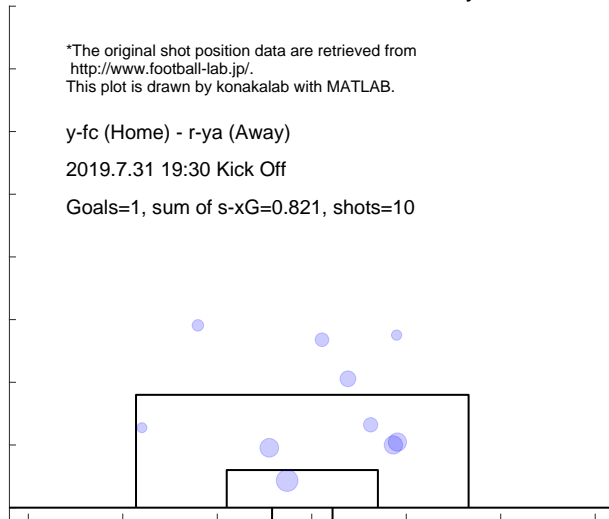

Match report based on s-xG

r-ya (Home) - mito (Away)
2019.8.4 19:00 Kick Off

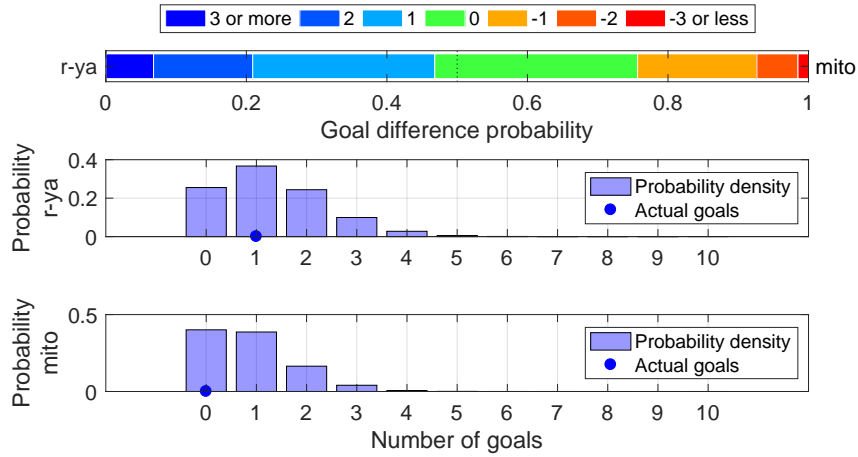

Shot distribution and s-xG, r-ya

*The original shot position data are retrieved from <http://www.football-lab.jp/>.
This plot is drawn by konakalab with MATLAB.

r-ya (Home) - mito (Away)
2019.8.4 19:00 Kick Off
Goals=1, sum of s-xG=1.298, shots=15

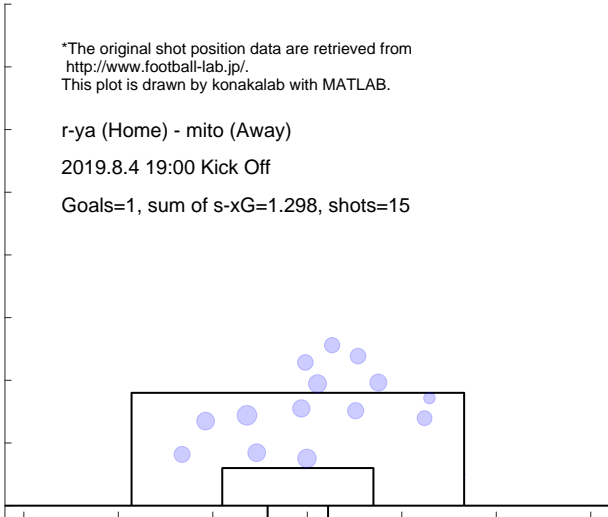

Shot distribution and s-xG, mito

*The original shot position data are retrieved from <http://www.football-lab.jp/>.
This plot is drawn by konakalab with MATLAB.

r-ya (Home) - mito (Away)
2019.8.4 19:00 Kick Off
Goals=0, sum of s-xG=0.867, shots=9

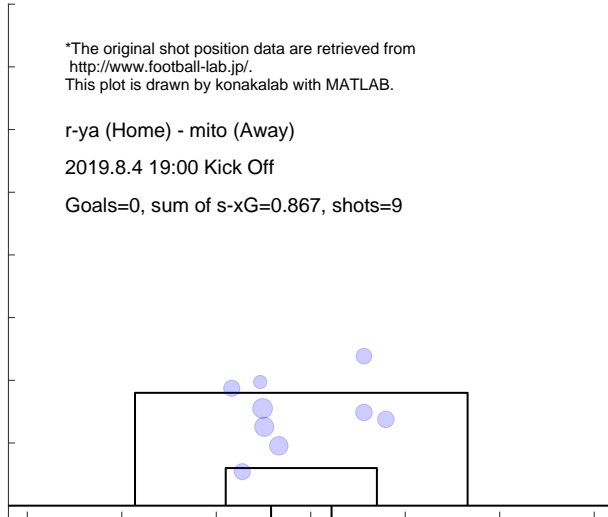

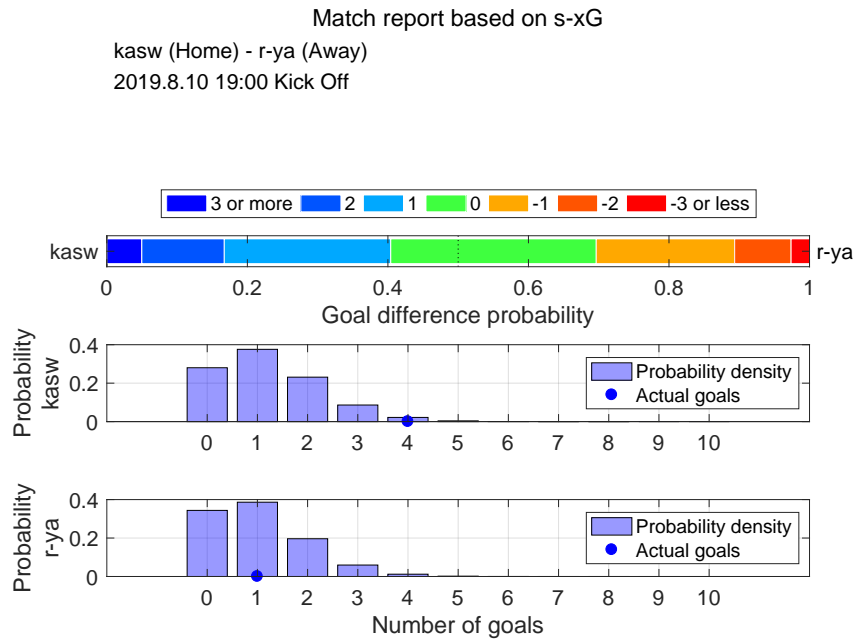

Shot distribution and s-xG, kasw

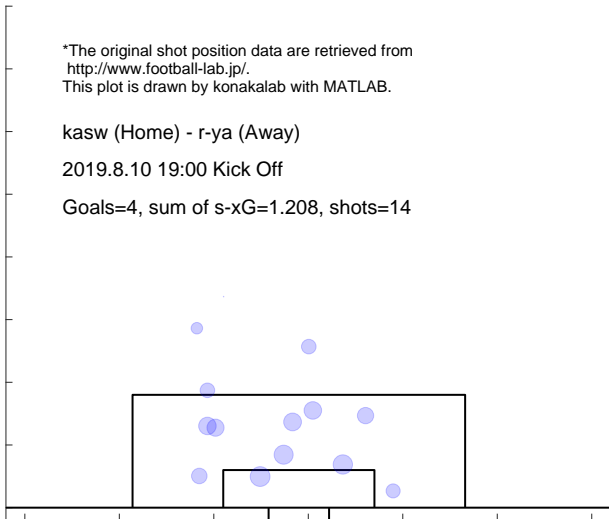

Shot distribution and s-xG, r-ya

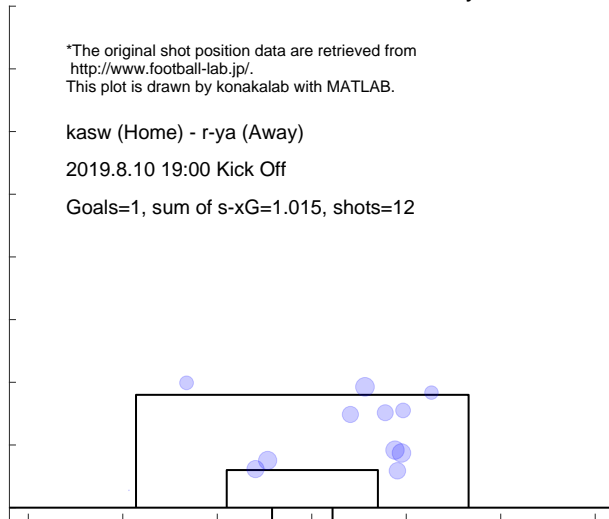

Match report based on s-xG

kofu (Home) - r-ya (Away)
 2019.8.17 18:00 Kick Off

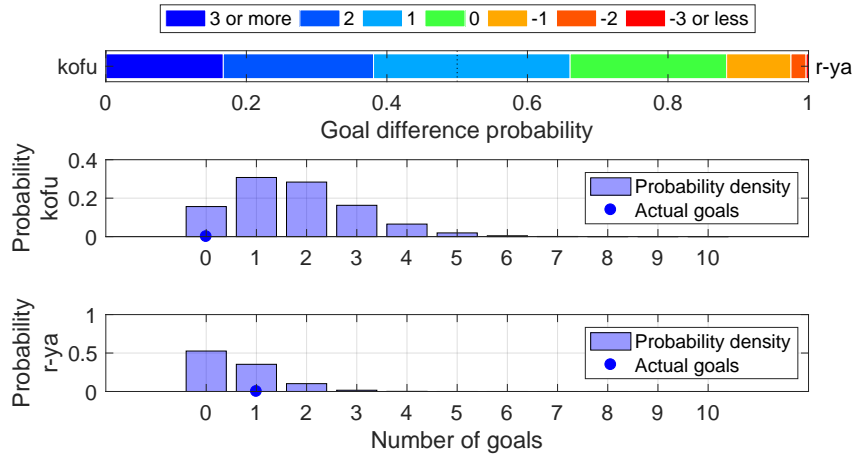

Shot distribution and s-xG, kofu

*The original shot position data are retrieved from <http://www.football-lab.jp/>.
 This plot is drawn by konakalab with MATLAB.

kofu (Home) - r-ya (Away)
 2019.8.17 18:00 Kick Off
 Goals=0, sum of s-xG=1.753, shots=17

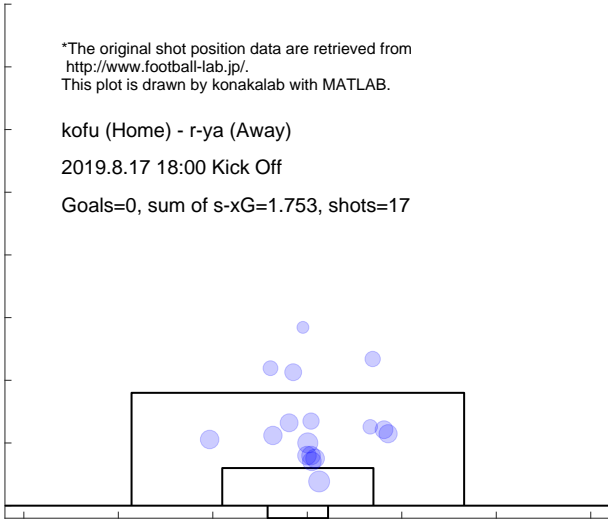

Shot distribution and s-xG, r-ya

*The original shot position data are retrieved from <http://www.football-lab.jp/>.
 This plot is drawn by konakalab with MATLAB.

kofu (Home) - r-ya (Away)
 2019.8.17 18:00 Kick Off
 Goals=1, sum of s-xG=0.614, shots=8

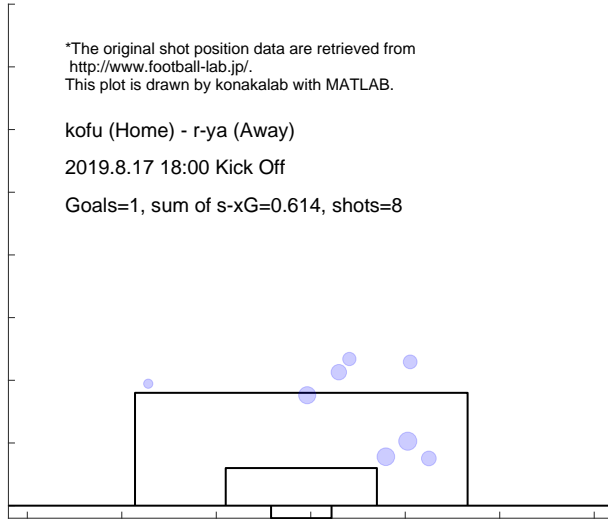

Match report based on s-xG

r-ya (Home) - ngsk (Away)
 2019.8.24 19:00 Kick Off

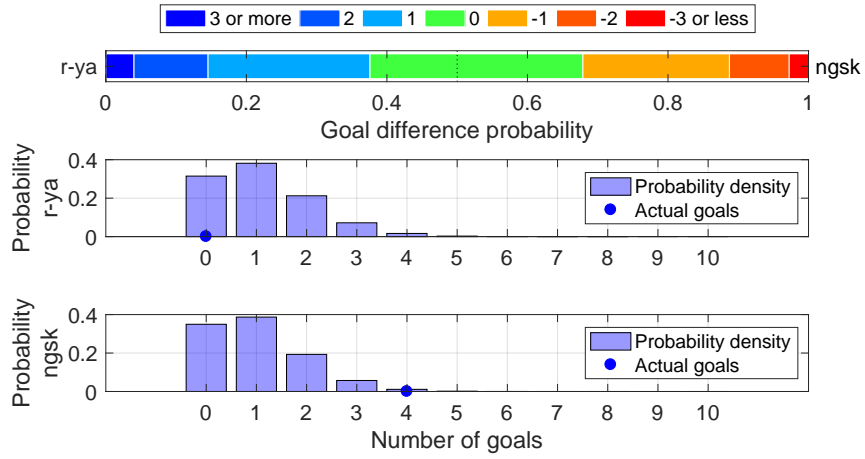

Shot distribution and s-xG, r-ya

*The original shot position data are retrieved from <http://www.football-lab.jp/>.
 This plot is drawn by konakalab with MATLAB.

r-ya (Home) - ngsk (Away)
 2019.8.24 19:00 Kick Off
 Goals=0, sum of s-xG=1.103, shots=13

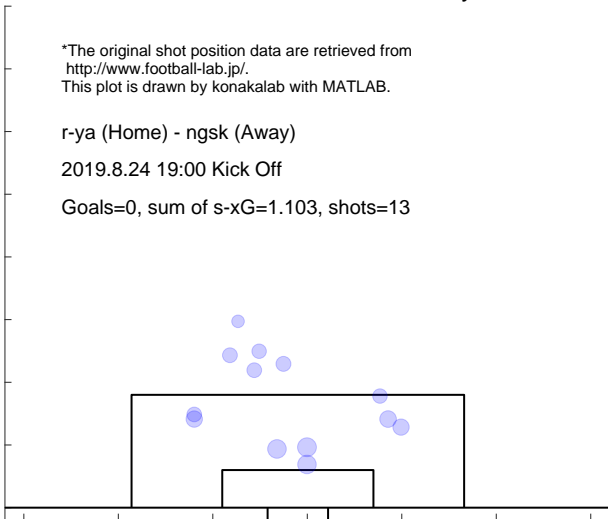

Shot distribution and s-xG, ngsk

*The original shot position data are retrieved from <http://www.football-lab.jp/>.
 This plot is drawn by konakalab with MATLAB.

r-ya (Home) - ngsk (Away)
 2019.8.24 19:00 Kick Off
 Goals=4, sum of s-xG=0.999, shots=13

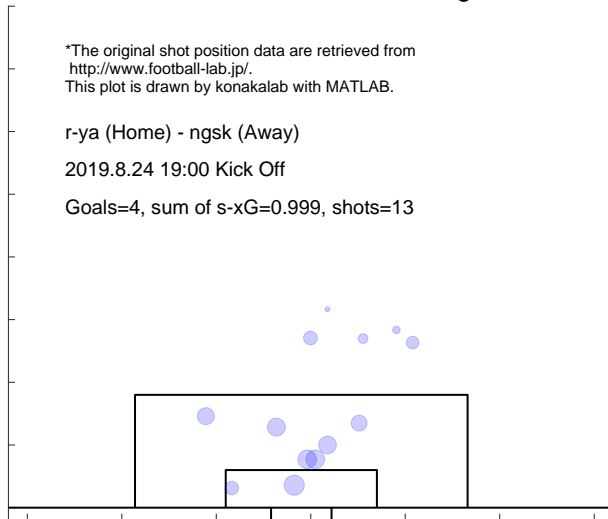

Match report based on s-xG

r-ya (Home) - okay (Away)

2019.9.1 19:00 Kick Off

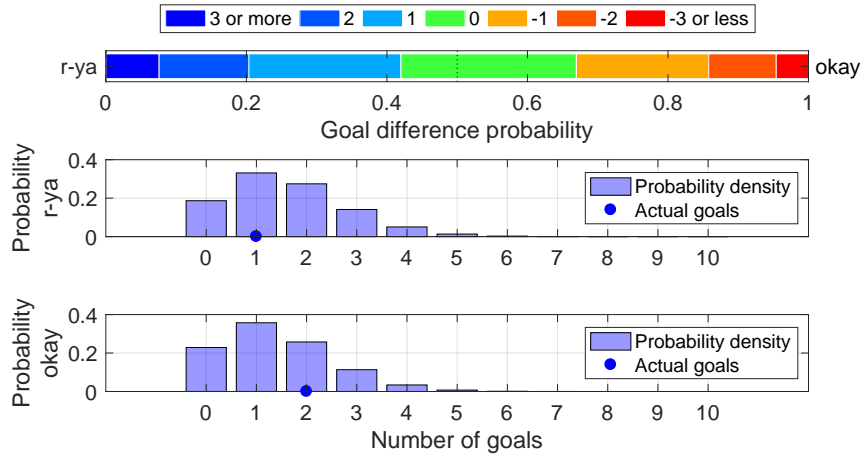

Shot distribution and s-xG, r-ya

*The original shot position data are retrieved from <http://www.football-lab.jp/>.
This plot is drawn by konakalab with MATLAB.

r-ya (Home) - okay (Away)

2019.9.1 19:00 Kick Off

Goals=1, sum of s-xG=1.589, shots=16

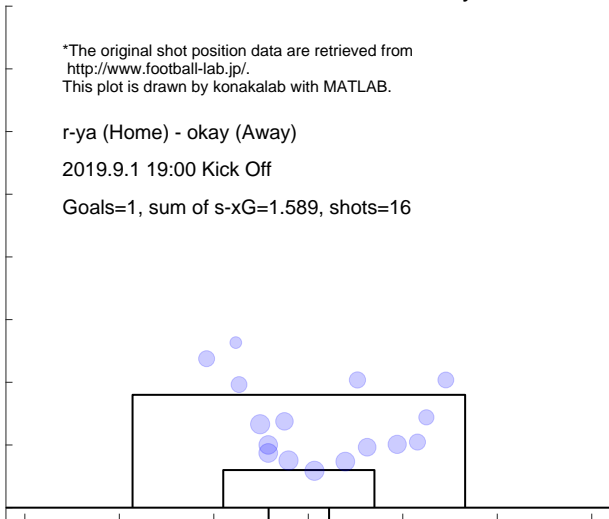

Shot distribution and s-xG, okay

*The original shot position data are retrieved from <http://www.football-lab.jp/>.
This plot is drawn by konakalab with MATLAB.

r-ya (Home) - okay (Away)

2019.9.1 19:00 Kick Off

Goals=2, sum of s-xG=1.394, shots=14

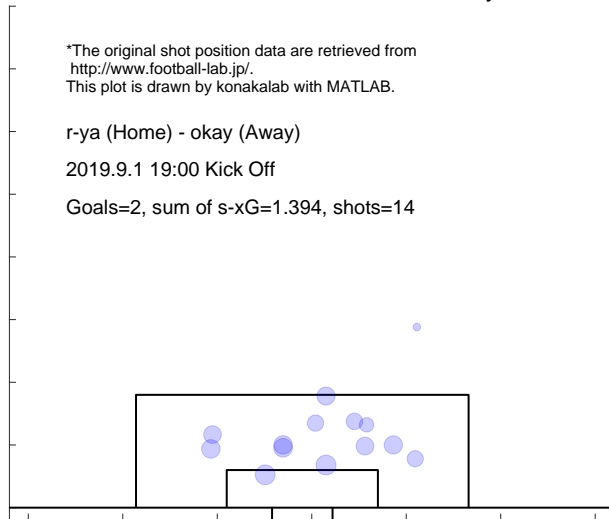

Match report based on s-xG

tk-v (Home) - r-ya (Away)
2019.9.8 16:00 Kick Off

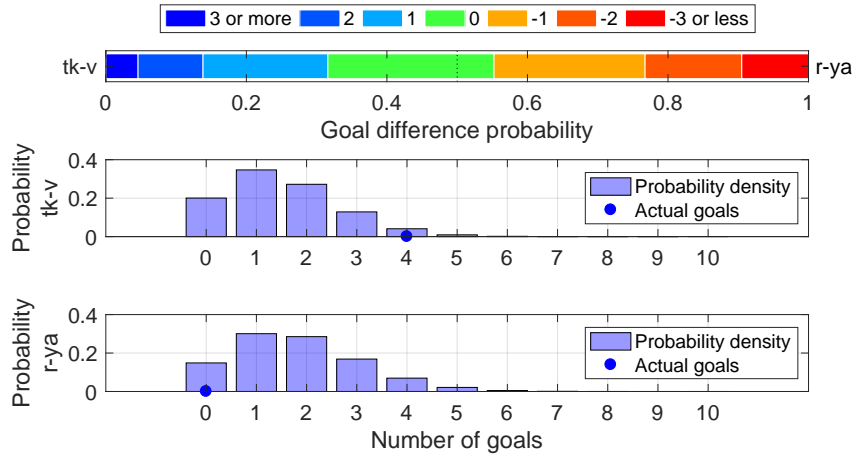

Shot distribution and s-xG, tk-v

*The original shot position data are retrieved from <http://www.football-lab.jp/>.
This plot is drawn by konakalab with MATLAB.

tk-v (Home) - r-ya (Away)
2019.9.8 16:00 Kick Off

Goals=4, sum of s-xG=1.497, shots=14

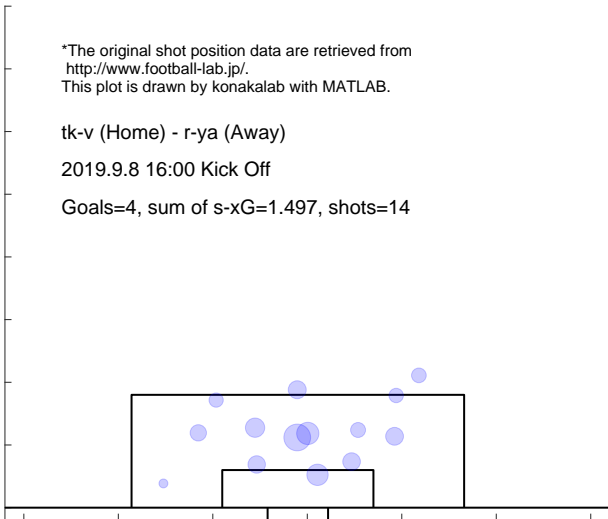

Shot distribution and s-xG, r-ya

*The original shot position data are retrieved from <http://www.football-lab.jp/>.
This plot is drawn by konakalab with MATLAB.

tk-v (Home) - r-ya (Away)
2019.9.8 16:00 Kick Off

Goals=0, sum of s-xG=1.799, shots=17

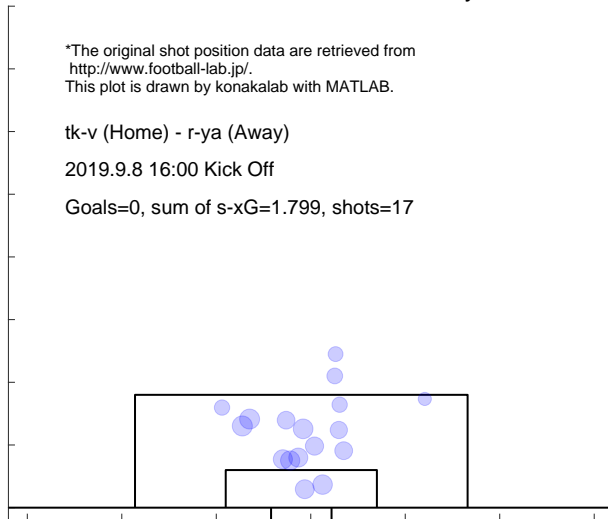

Match report based on s-xG

r-ya (Home) - ehim (Away)
2019.9.14 19:00 Kick Off

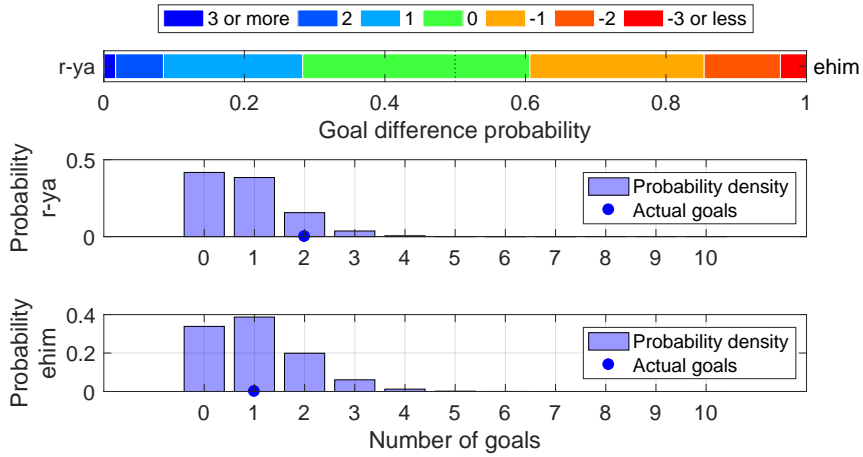

Shot distribution and s-xG, r-ya

*The original shot position data are retrieved from <http://www.football-lab.jp/>.
This plot is drawn by konakalab with MATLAB.

r-ya (Home) - ehim (Away)
2019.9.14 19:00 Kick Off

Goals=2, sum of s-xG=0.830, shots=9

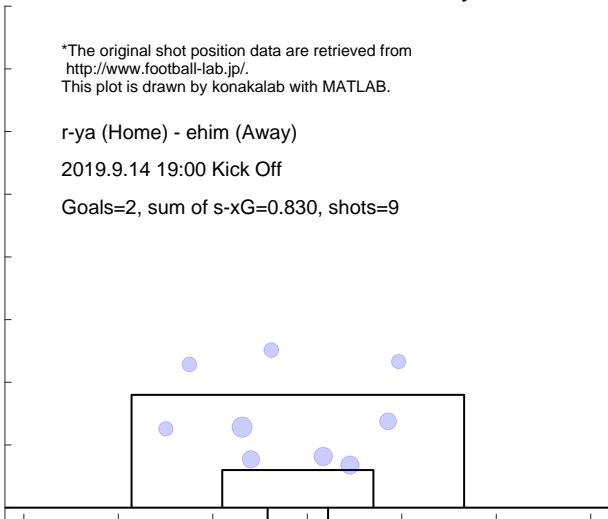

Shot distribution and s-xG, ehim

*The original shot position data are retrieved from <http://www.football-lab.jp/>.
This plot is drawn by konakalab with MATLAB.

r-ya (Home) - ehim (Away)
2019.9.14 19:00 Kick Off

Goals=1, sum of s-xG=1.027, shots=11

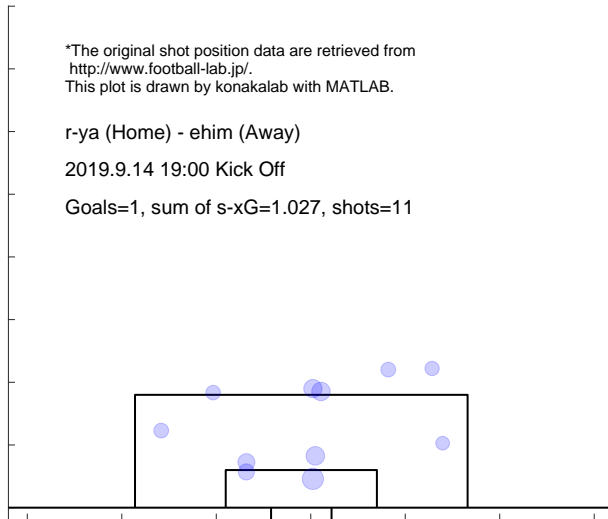

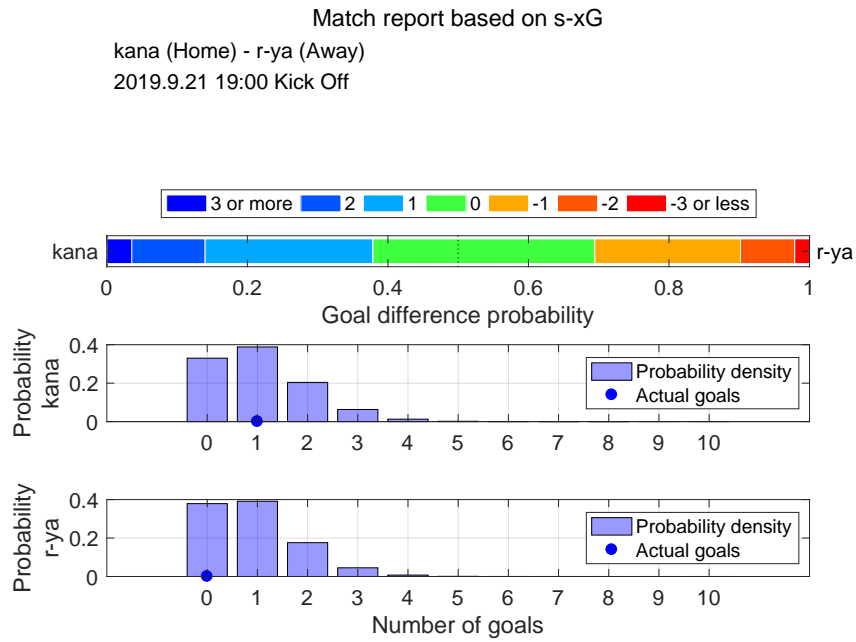

Shot distribution and s-xG, kana

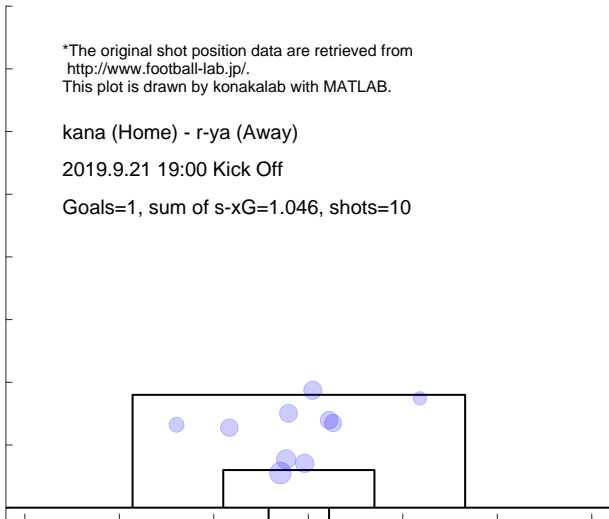

Shot distribution and s-xG, r-ya

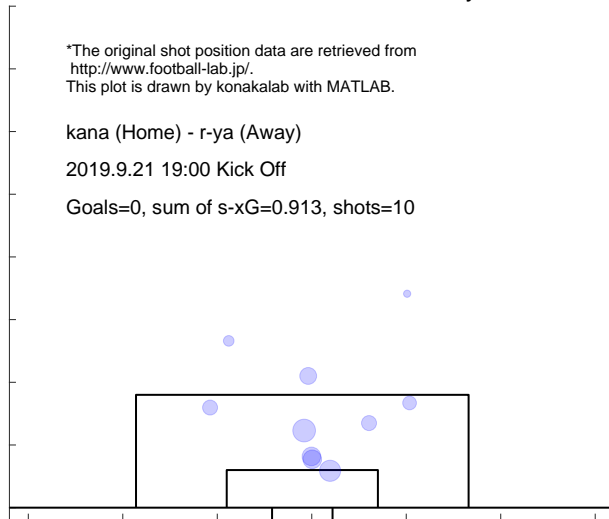

Match report based on s-xG

r-ya (Home) - fuku (Away)
2019.9.28 19:00 Kick Off

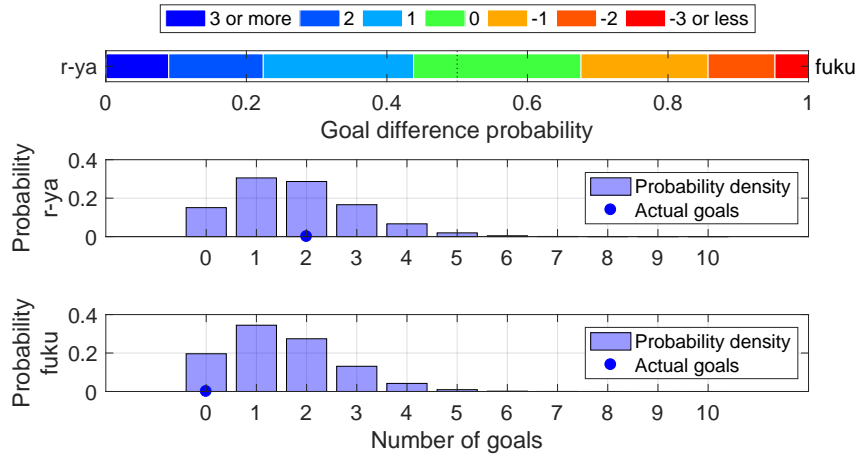

Shot distribution and s-xG, r-ya

*The original shot position data are retrieved from <http://www.football-lab.jp/>.
This plot is drawn by konakalab with MATLAB.

r-ya (Home) - fuku (Away)
2019.9.28 19:00 Kick Off
Goals=2, sum of s-xG=1.773, shots=17



Shot distribution and s-xG, fuku

*The original shot position data are retrieved from <http://www.football-lab.jp/>.
This plot is drawn by konakalab with MATLAB.

r-ya (Home) - fuku (Away)
2019.9.28 19:00 Kick Off
Goals=0, sum of s-xG=1.514, shots=13

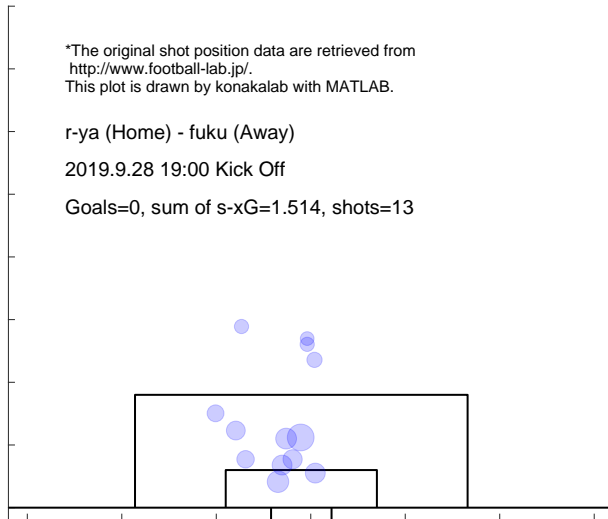

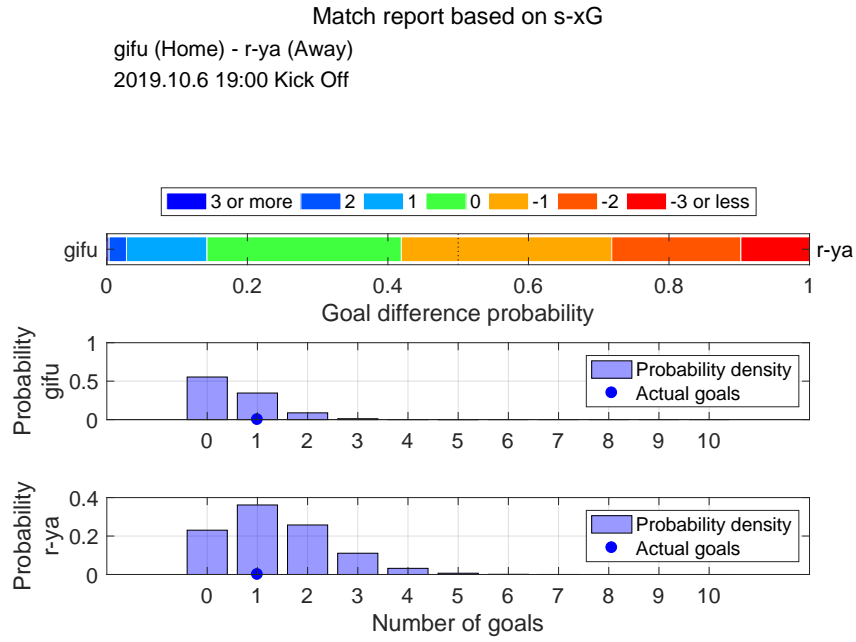

Shot distribution and s-xG, gifu

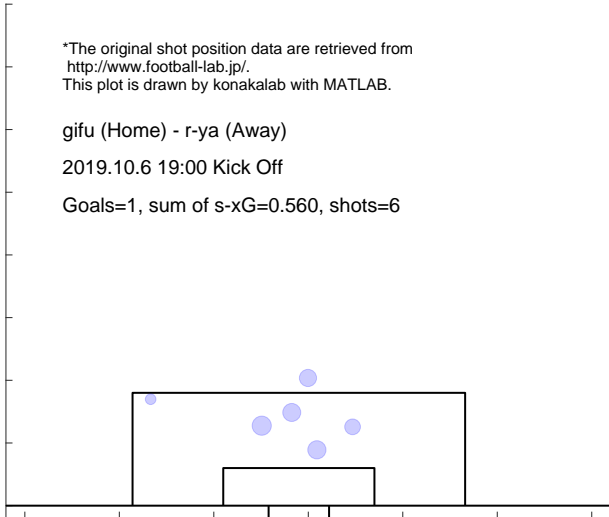

Shot distribution and s-xG, r-ya

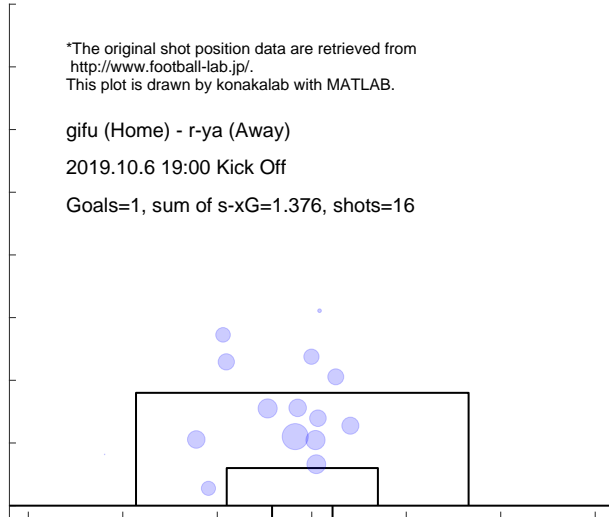

Match report based on s-xG

r-ya (Home) - kyot (Away)
 2019.10.12 14:00 Kick Off

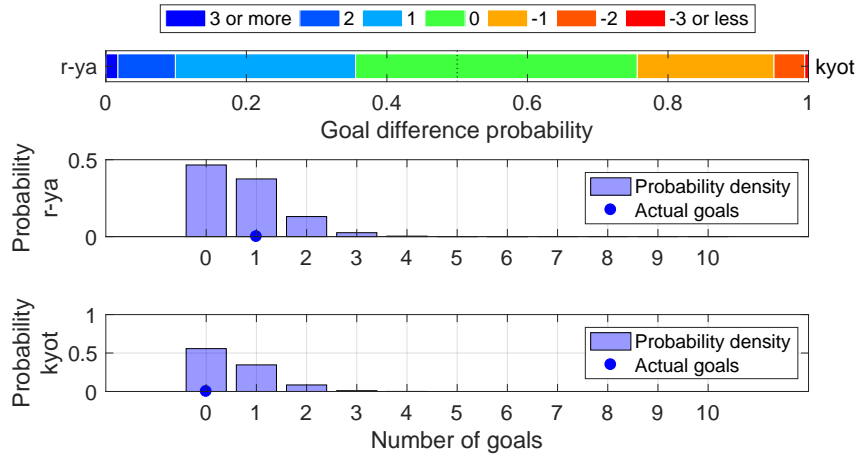

Shot distribution and s-xG, r-ya

*The original shot position data are retrieved from <http://www.football-lab.jp/>.
 This plot is drawn by konakalab with MATLAB.

r-ya (Home) - kyot (Away)
 2019.10.12 14:00 Kick Off
 Goals=1, sum of s-xG=0.726, shots=8

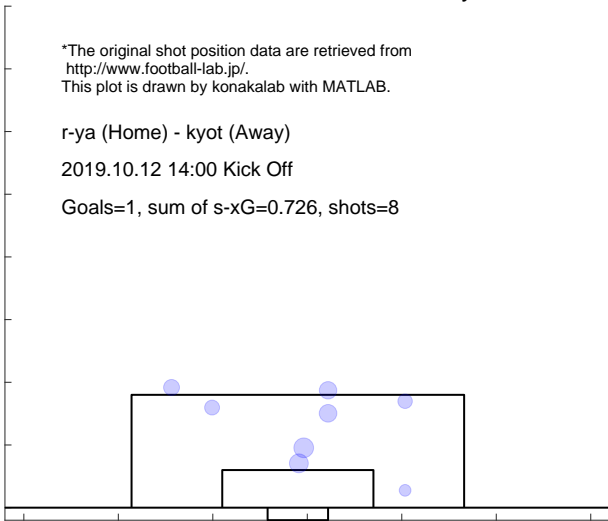

Shot distribution and s-xG, kyot

*The original shot position data are retrieved from <http://www.football-lab.jp/>.
 This plot is drawn by konakalab with MATLAB.

r-ya (Home) - kyot (Away)
 2019.10.12 14:00 Kick Off
 Goals=0, sum of s-xG=0.550, shots=5

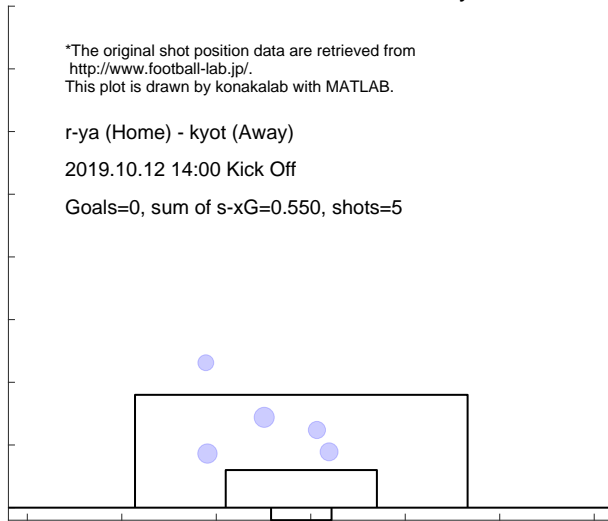

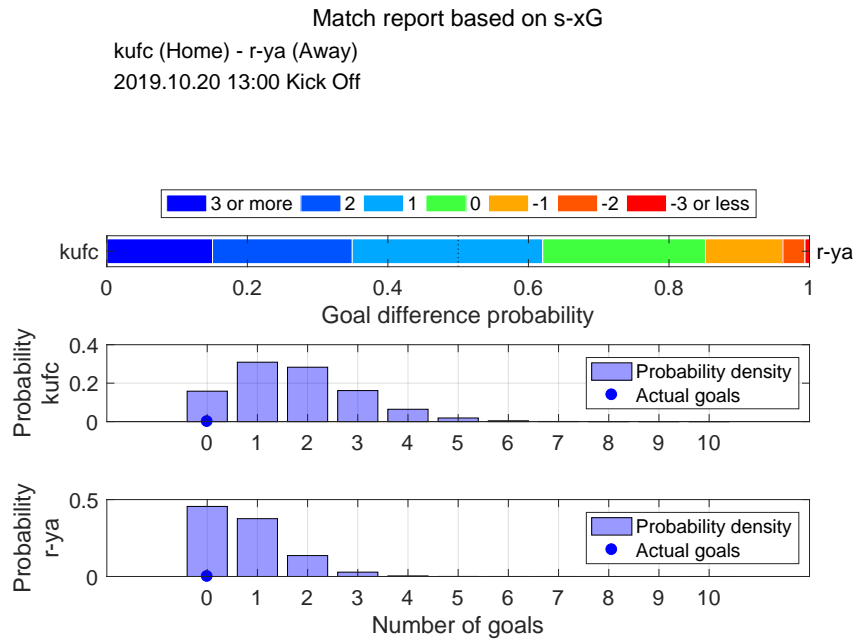

Shot distribution and s-xG, kufc

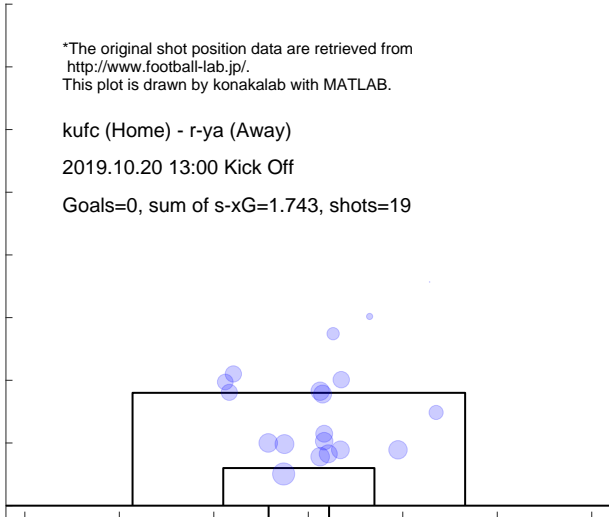

Shot distribution and s-xG, r-ya

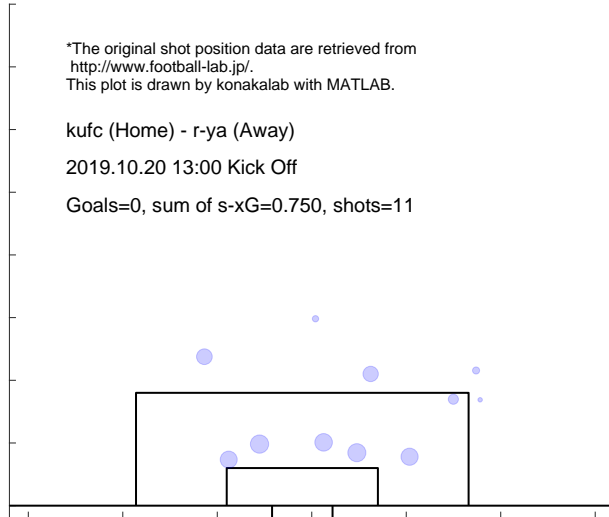

Match report based on s-xG

r-ya (Home) - chib (Away)
 2019.10.27 16:00 Kick Off

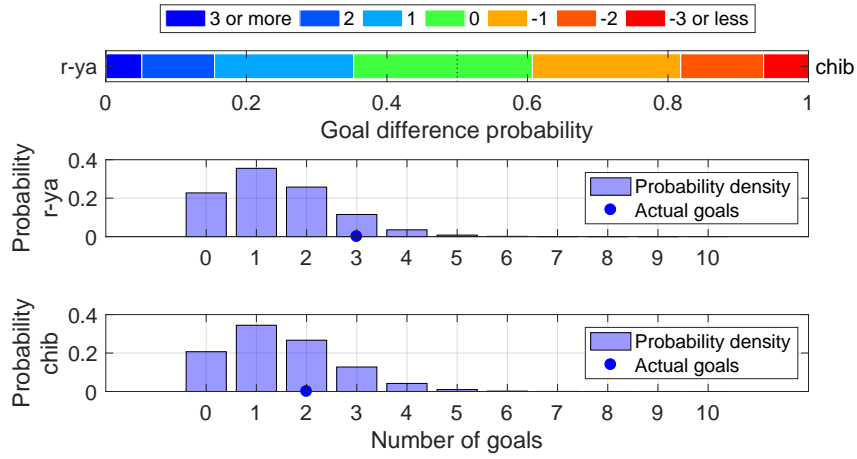

Shot distribution and s-xG, r-ya

*The original shot position data are retrieved from <http://www.football-lab.jp/>.
 This plot is drawn by konakalab with MATLAB.

r-ya (Home) - chib (Away)
 2019.10.27 16:00 Kick Off
 Goals=3, sum of s-xG=1.406, shots=17

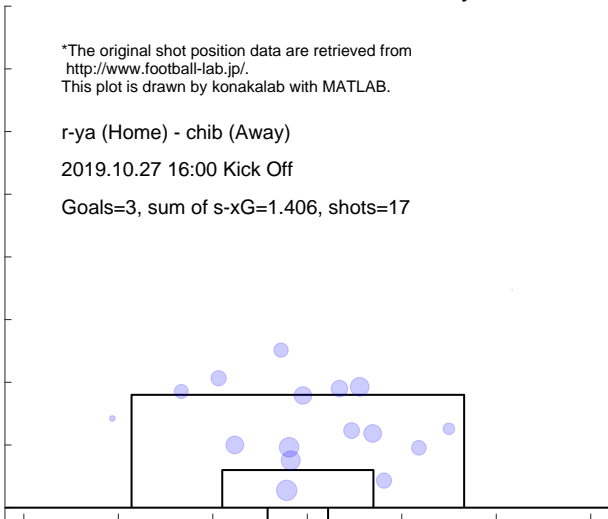

Shot distribution and s-xG, chib

*The original shot position data are retrieved from <http://www.football-lab.jp/>.
 This plot is drawn by konakalab with MATLAB.

r-ya (Home) - chib (Away)
 2019.10.27 16:00 Kick Off
 Goals=2, sum of s-xG=1.492, shots=15

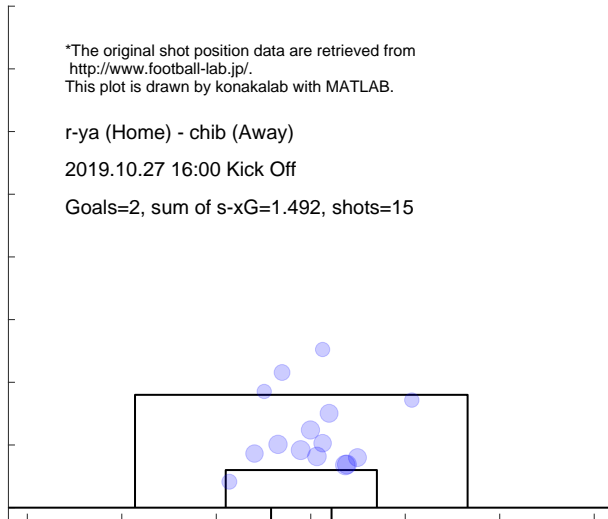

Match report based on s-xG

r-ya (Home) - ryuk (Away)
 2019.11.3 16:00 Kick Off

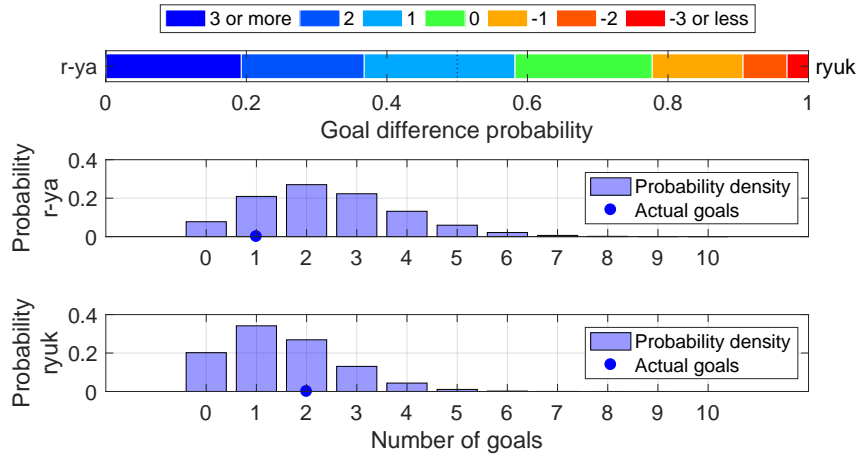

Shot distribution and s-xG, r-ya

*The original shot position data are retrieved from <http://www.football-lab.jp/>.
 This plot is drawn by konakalab with MATLAB.

r-ya (Home) - ryuk (Away)
 2019.11.3 16:00 Kick Off
 Goals=1, sum of s-xG=2.428, shots=26

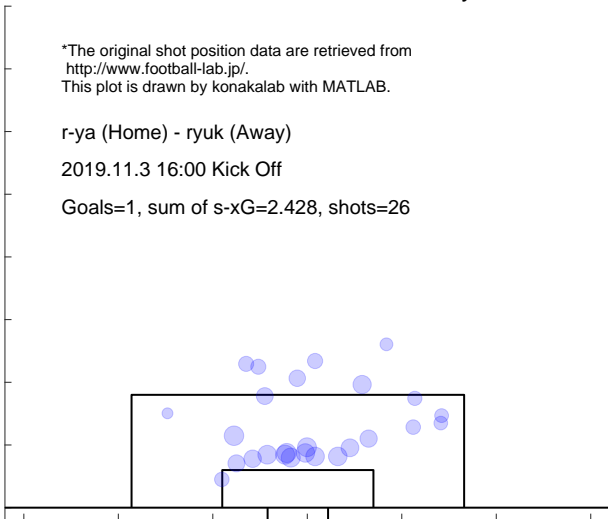

Shot distribution and s-xG, ryuk

*The original shot position data are retrieved from <http://www.football-lab.jp/>.
 This plot is drawn by konakalab with MATLAB.

r-ya (Home) - ryuk (Away)
 2019.11.3 16:00 Kick Off
 Goals=2, sum of s-xG=1.514, shots=16



Match report based on s-xG

mcd (Home) - r-ya (Away)
 2019.11.10 14:00 Kick Off

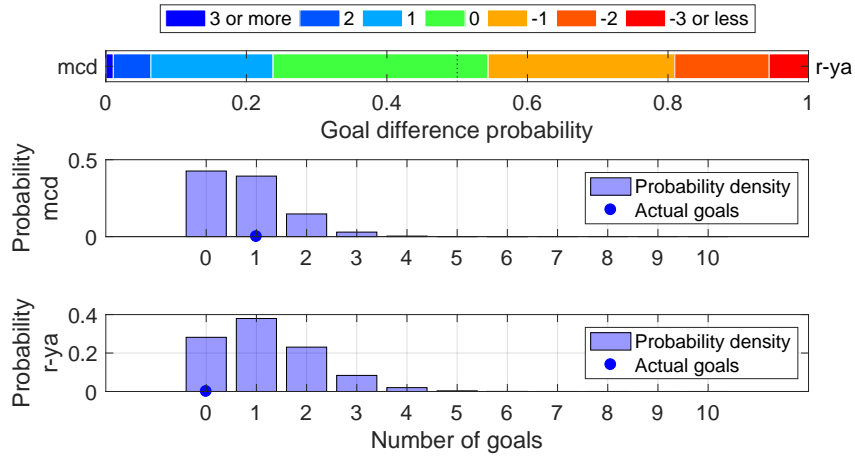

Shot distribution and s-xG, mcd

*The original shot position data are retrieved from <http://www.football-lab.jp/>.
 This plot is drawn by konakalab with MATLAB.

mcd (Home) - r-ya (Away)
 2019.11.10 14:00 Kick Off

Goals=1, sum of s-xG=0.791, shots=9

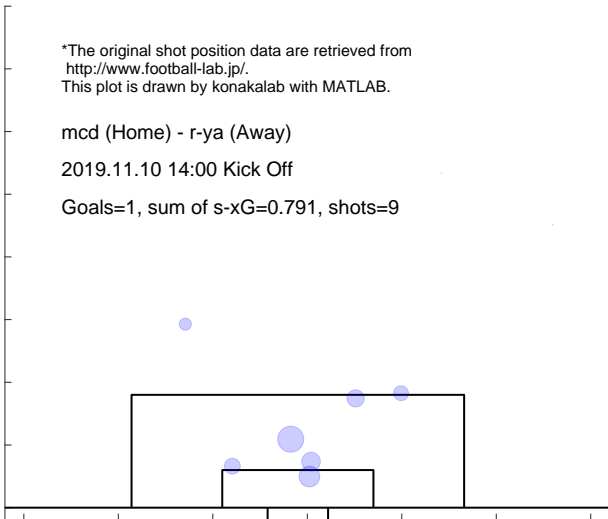

Shot distribution and s-xG, r-ya

*The original shot position data are retrieved from <http://www.football-lab.jp/>.
 This plot is drawn by konakalab with MATLAB.

mcd (Home) - r-ya (Away)
 2019.11.10 14:00 Kick Off

Goals=0, sum of s-xG=1.193, shots=12

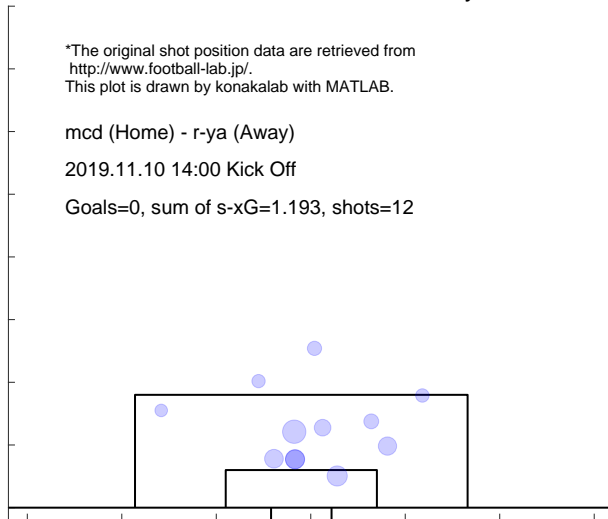

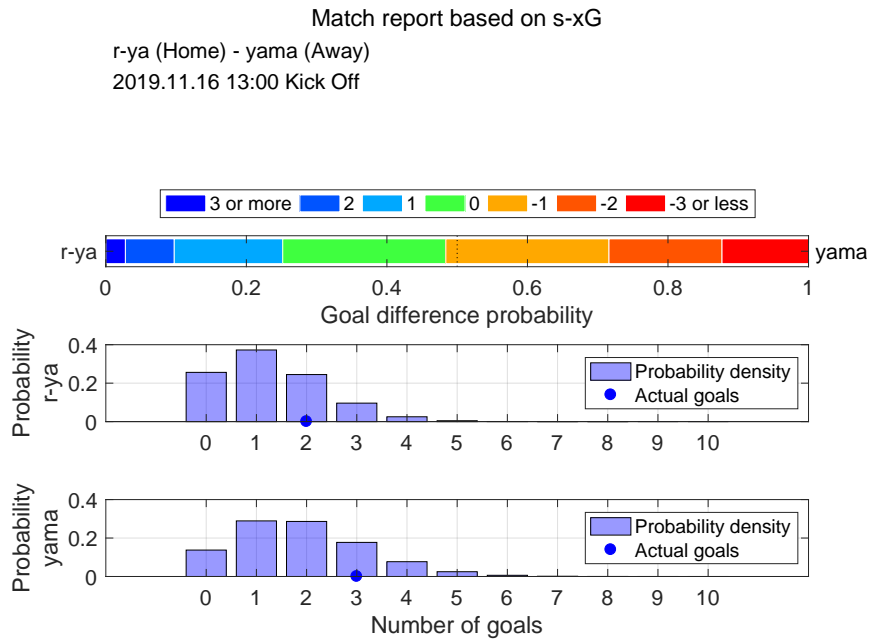

Shot distribution and s-xG, r-ya

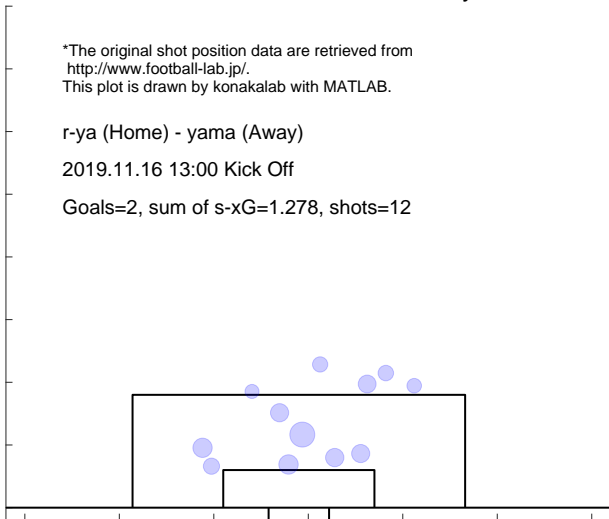

Shot distribution and s-xG, yama

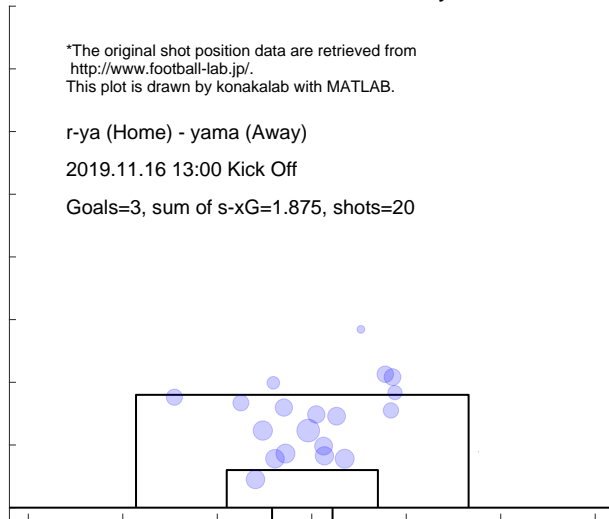

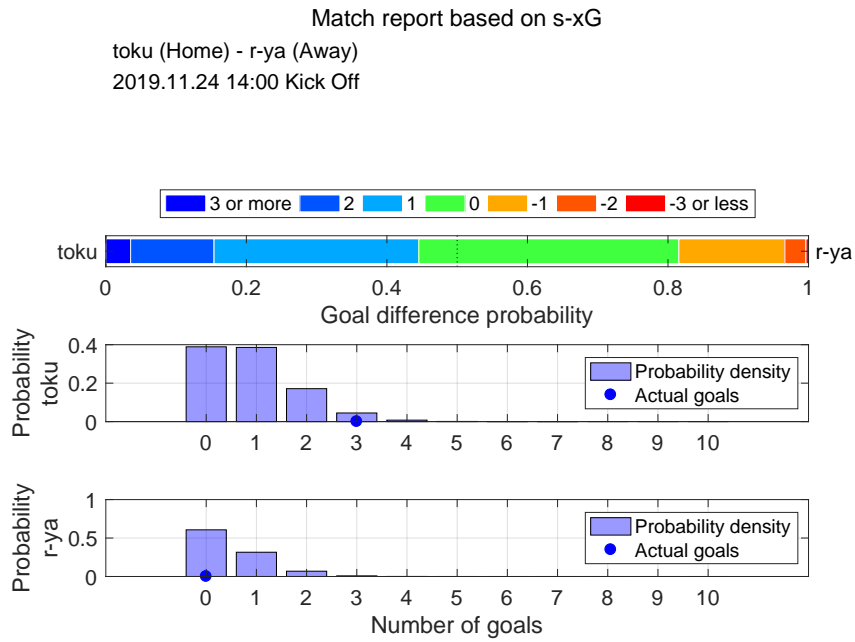

Shot distribution and s-xG, toku

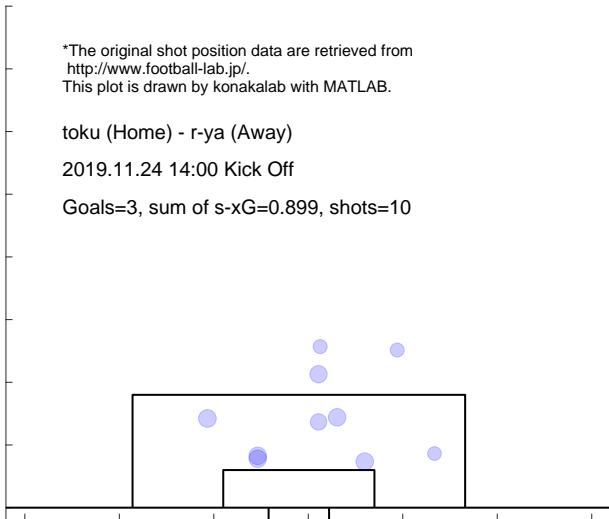

Shot distribution and s-xG, r-ya

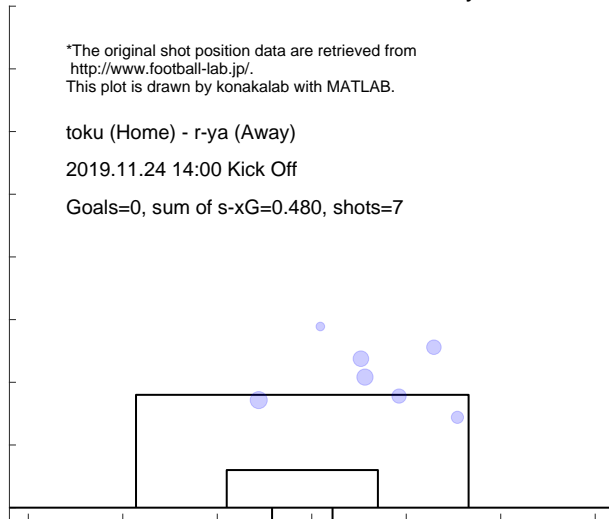

4.17 TOKUSHIMA

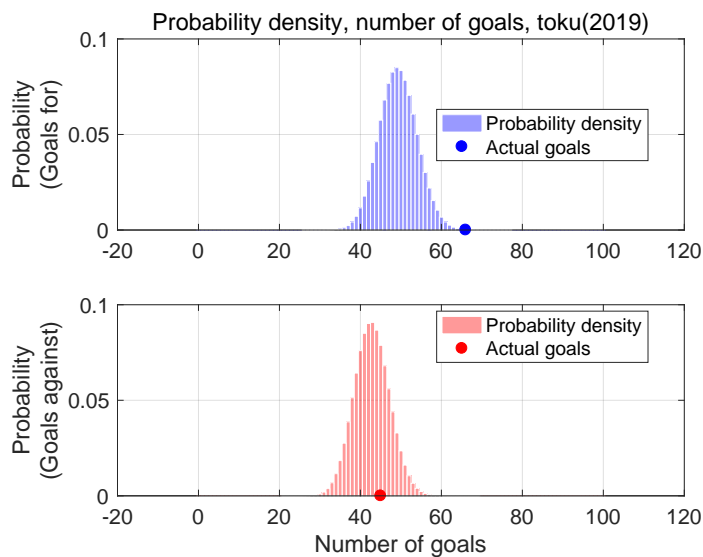

Shot for distribution and s-xG, toku(2019)

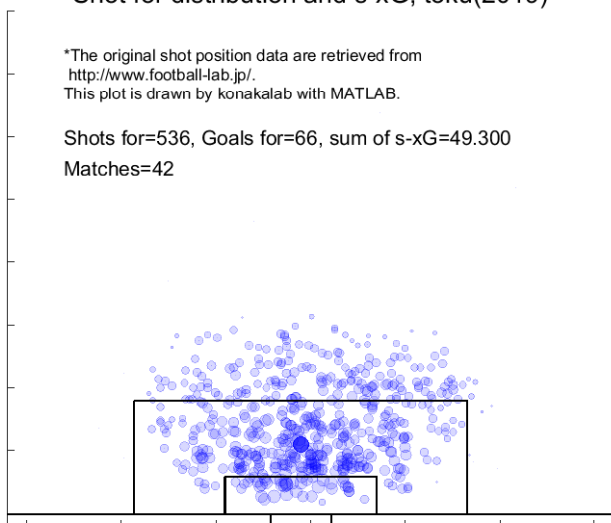

Shot against distribution and s-xG, toku(2019)

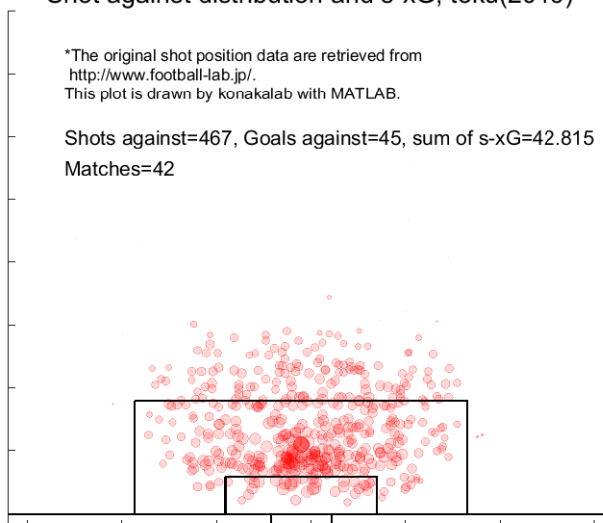

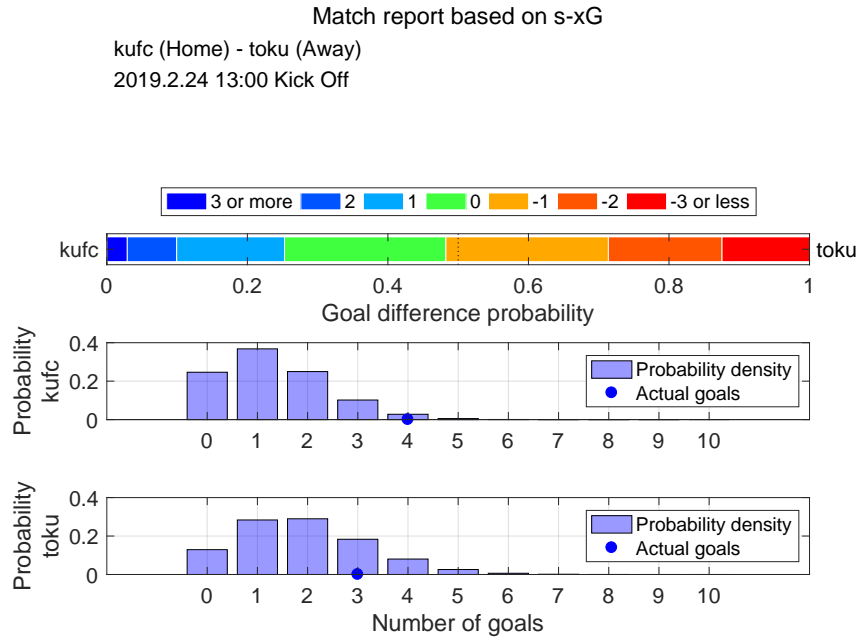

Shot distribution and s-xG, kufc

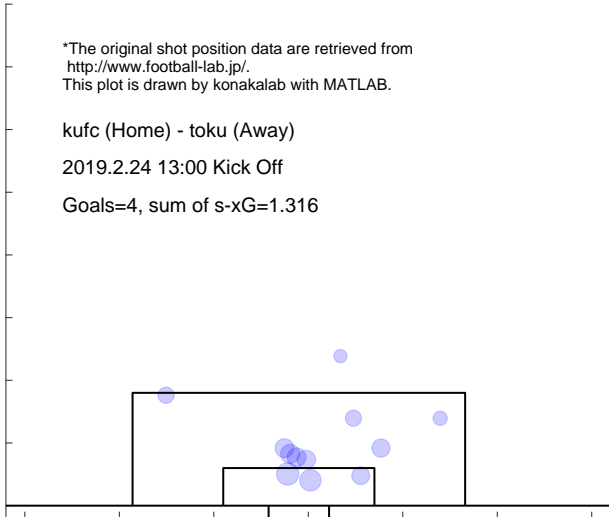

Shot distribution and s-xG, toku

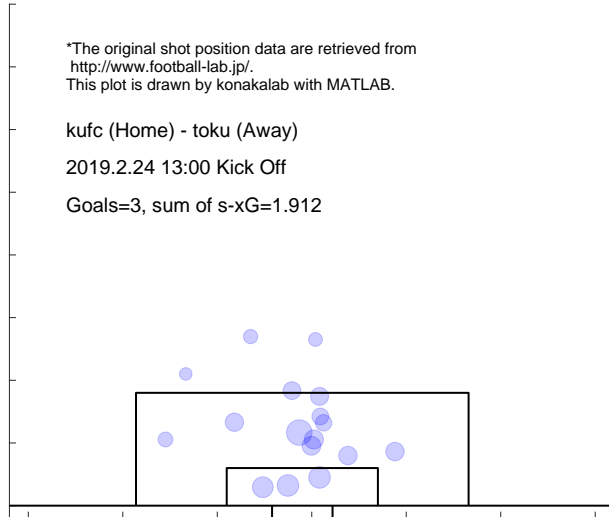

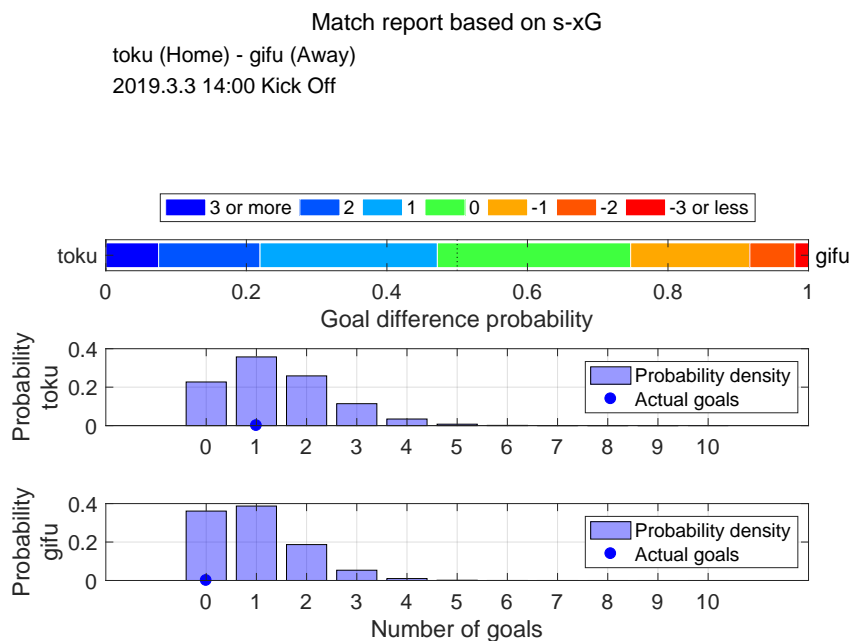

Shot distribution and s-xG, toku

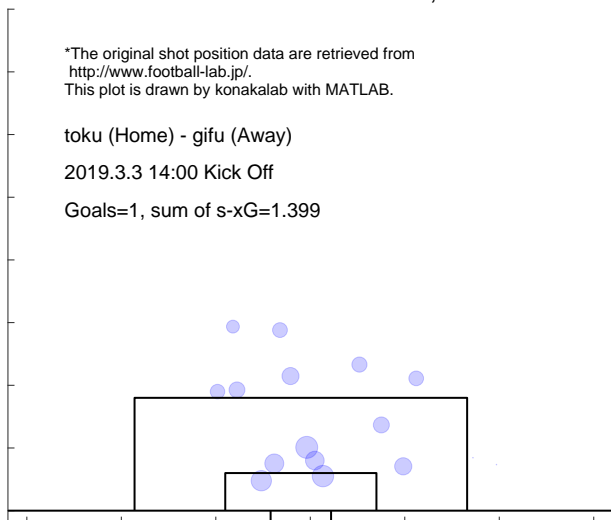

Shot distribution and s-xG, gifu

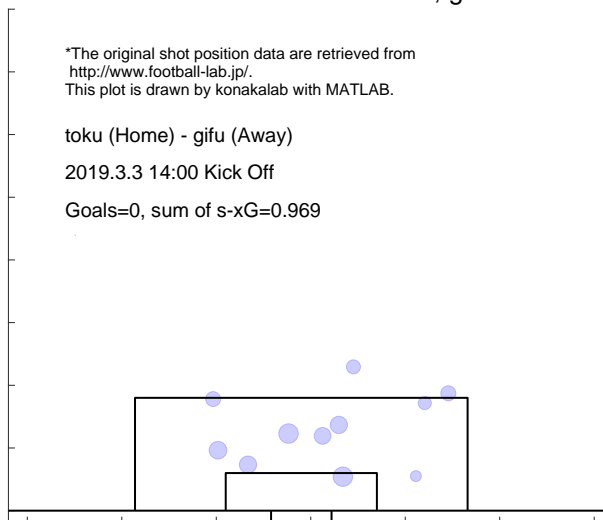

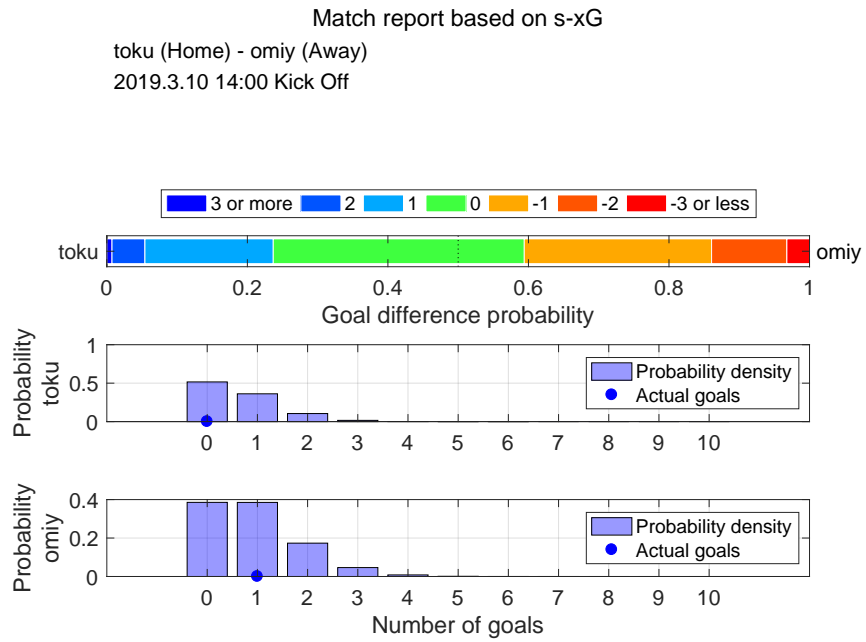

Shot distribution and s-xG, toku

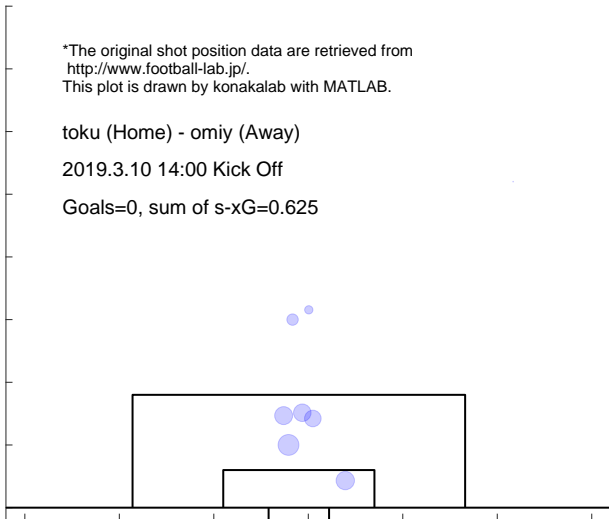

Shot distribution and s-xG, omiy

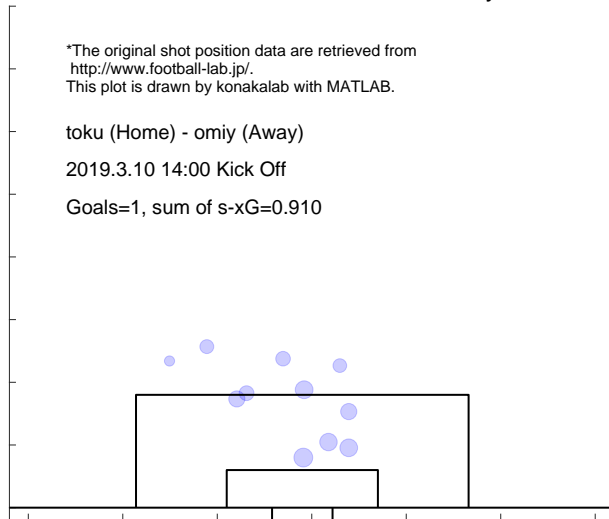

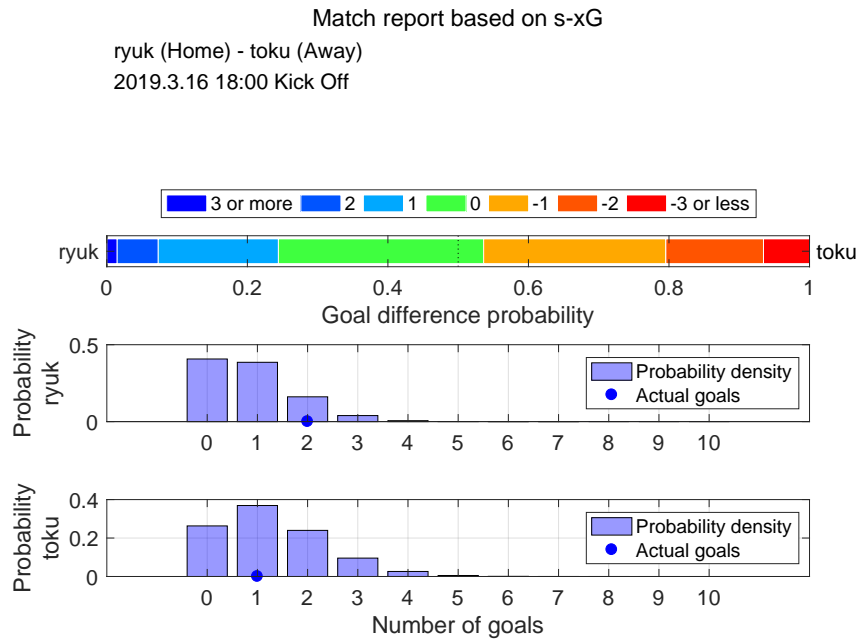

Shot distribution and s-xG, ryuk

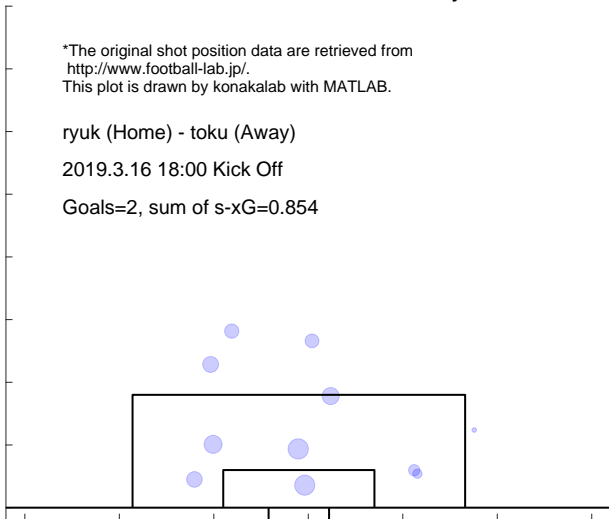

Shot distribution and s-xG, toku

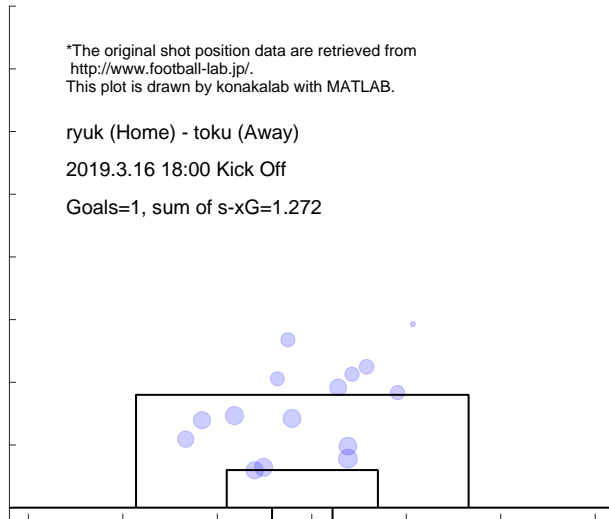

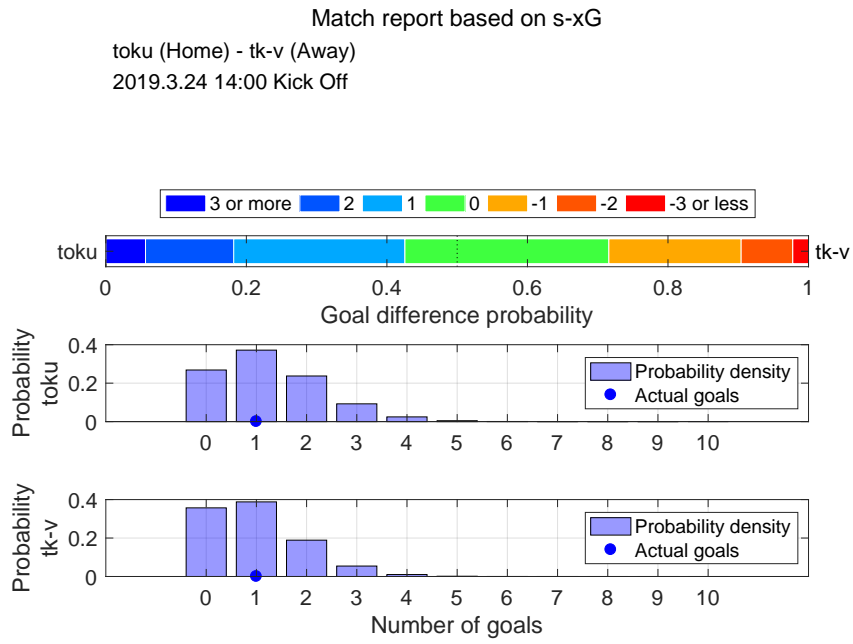

Shot distribution and s-xG, toku

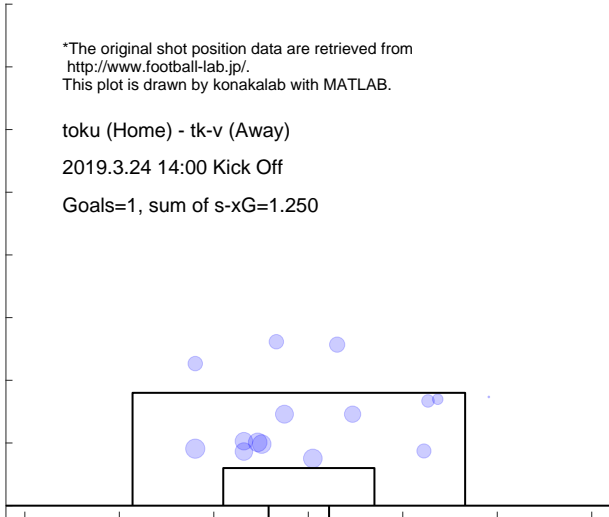

Shot distribution and s-xG, tk-v

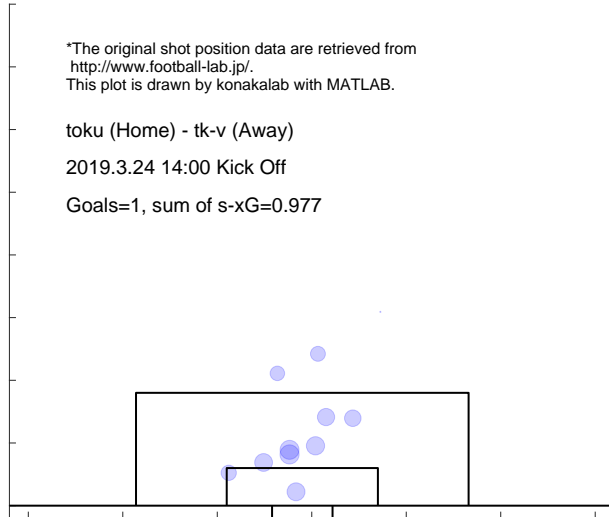

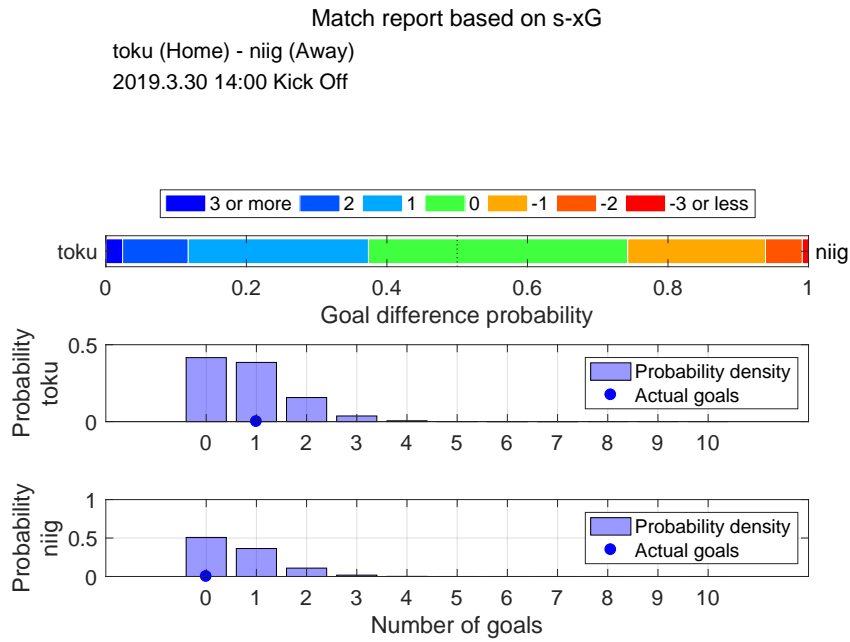

Shot distribution and s-xG, toku

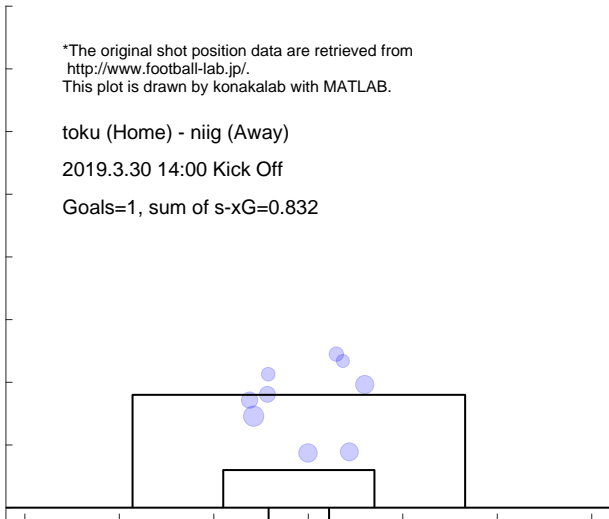

Shot distribution and s-xG, niig

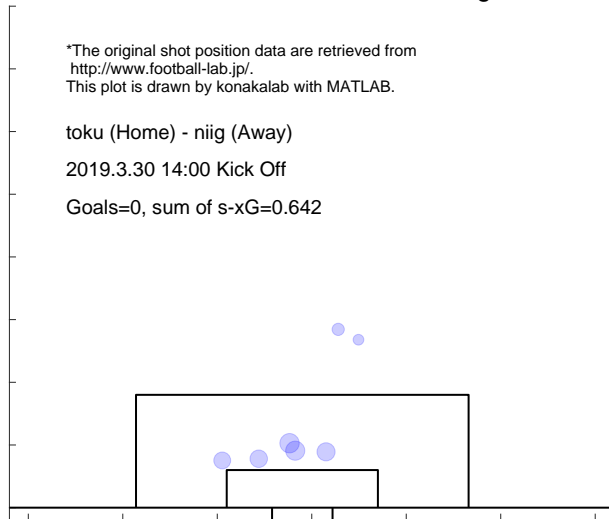

Match report based on s-xG

r-ya (Home) - toku (Away)
 2019.4.3 19:00 Kick Off

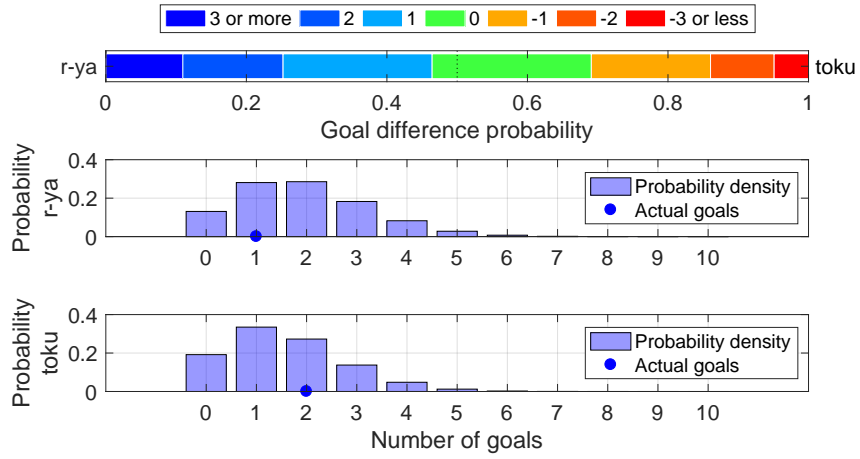

Shot distribution and s-xG, r-ya

*The original shot position data are retrieved from <http://www.football-lab.jp/>.
 This plot is drawn by konakalab with MATLAB.

r-ya (Home) - toku (Away)
 2019.4.3 19:00 Kick Off
 Goals=1, sum of s-xG=1.928

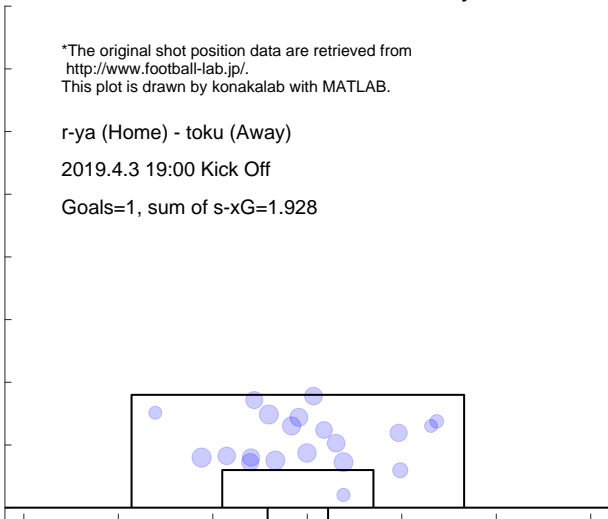

Shot distribution and s-xG, toku

*The original shot position data are retrieved from <http://www.football-lab.jp/>.
 This plot is drawn by konakalab with MATLAB.

r-ya (Home) - toku (Away)
 2019.4.3 19:00 Kick Off
 Goals=2, sum of s-xG=1.564

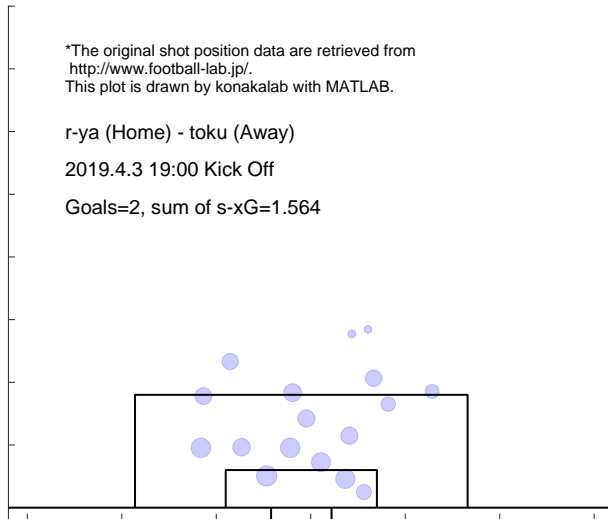

Match report based on s-xG

mito (Home) - toku (Away)
 2019.4.7 14:00 Kick Off

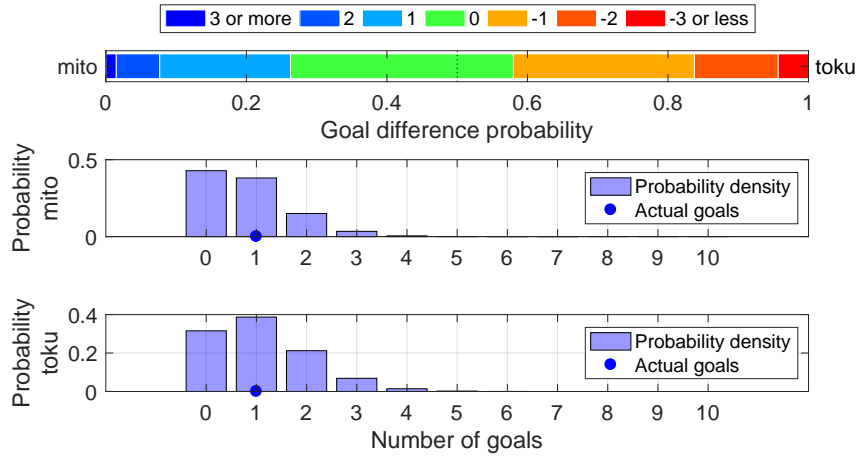

Shot distribution and s-xG, mito

*The original shot position data are retrieved from <http://www.football-lab.jp/>.
 This plot is drawn by konakalab with MATLAB.

mito (Home) - toku (Away)
 2019.4.7 14:00 Kick Off
 Goals=1, sum of s-xG=0.808

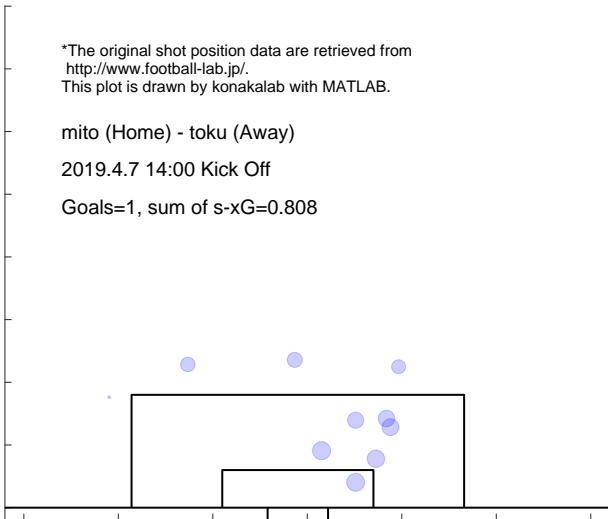

Shot distribution and s-xG, toku

*The original shot position data are retrieved from <http://www.football-lab.jp/>.
 This plot is drawn by konakalab with MATLAB.

mito (Home) - toku (Away)
 2019.4.7 14:00 Kick Off
 Goals=1, sum of s-xG=1.086

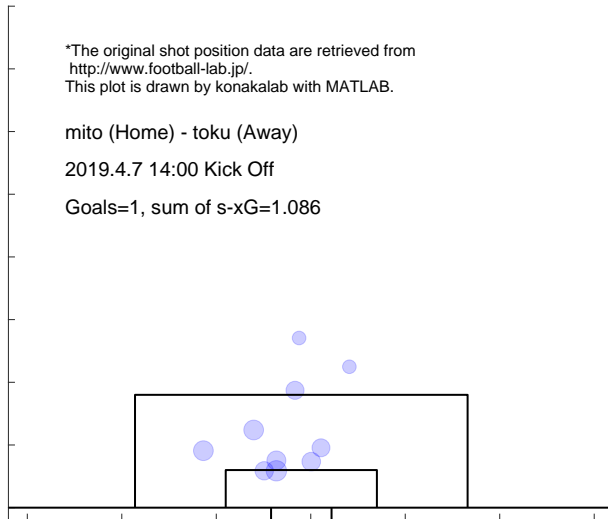

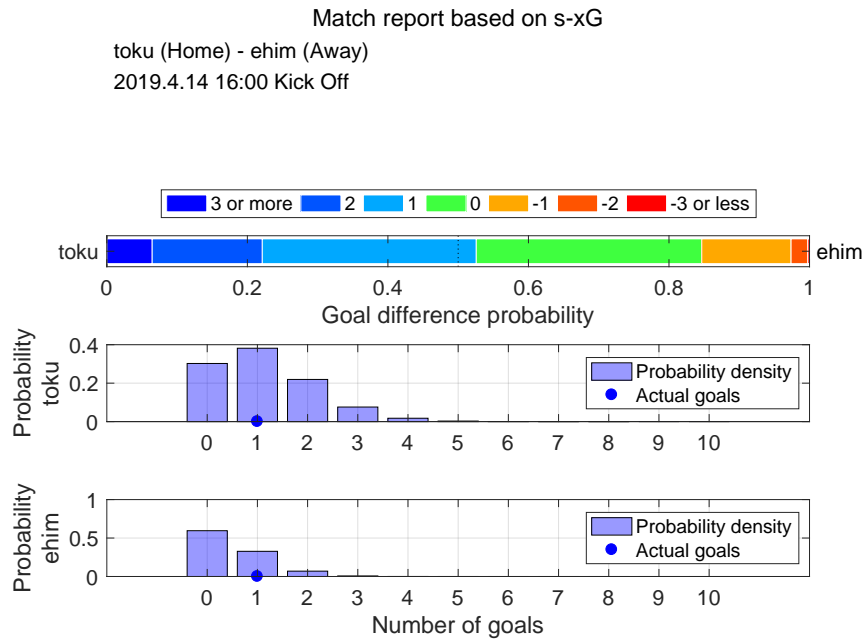

Shot distribution and s-xG, toku

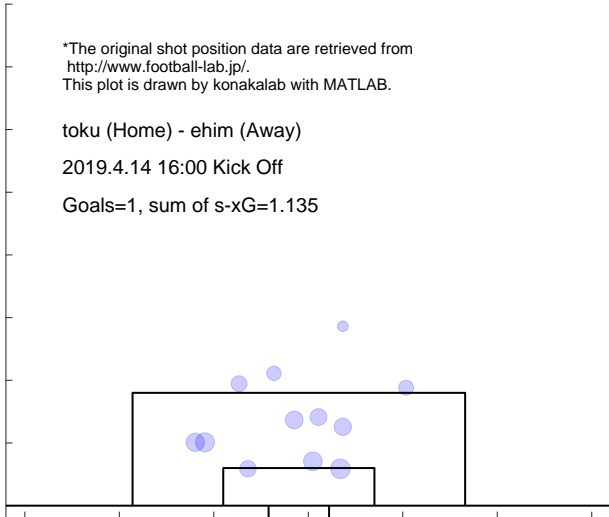

Shot distribution and s-xG, ehim

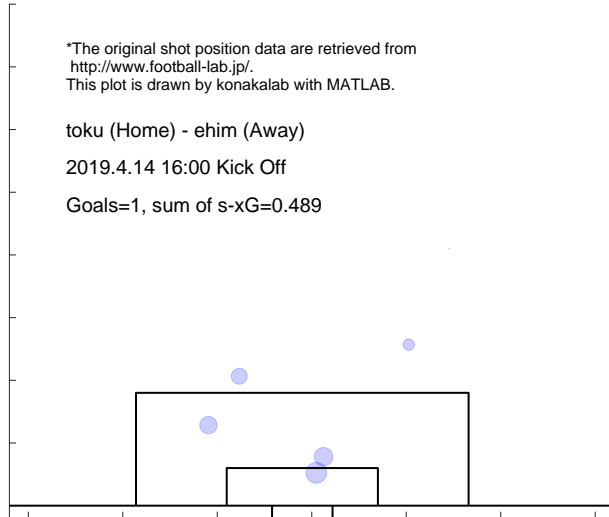

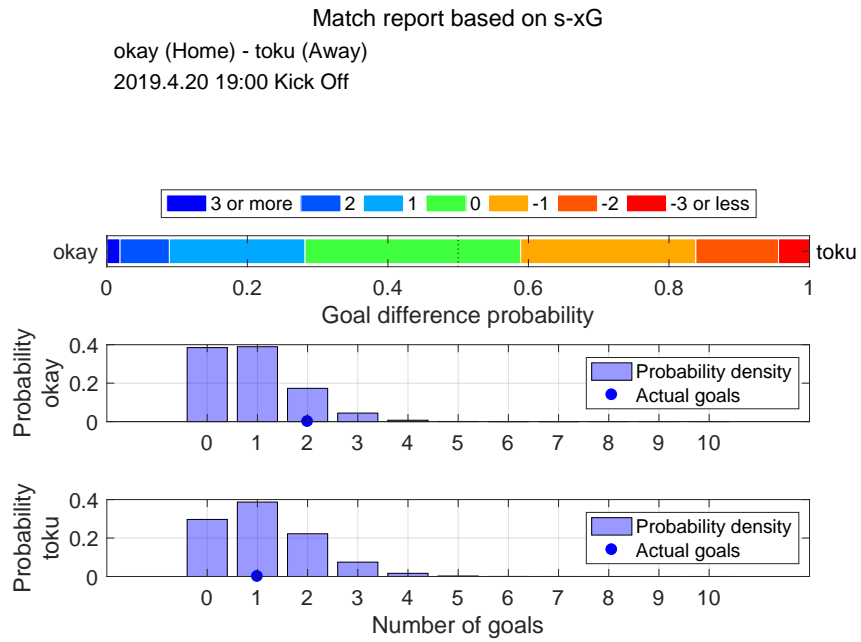

Shot distribution and s-xG, okay

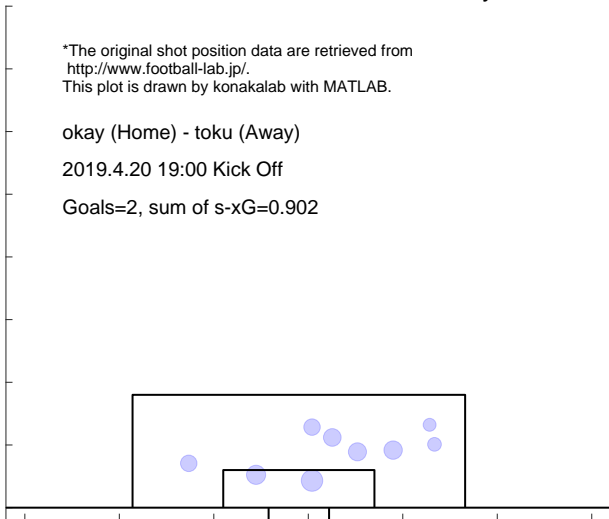

Shot distribution and s-xG, toku

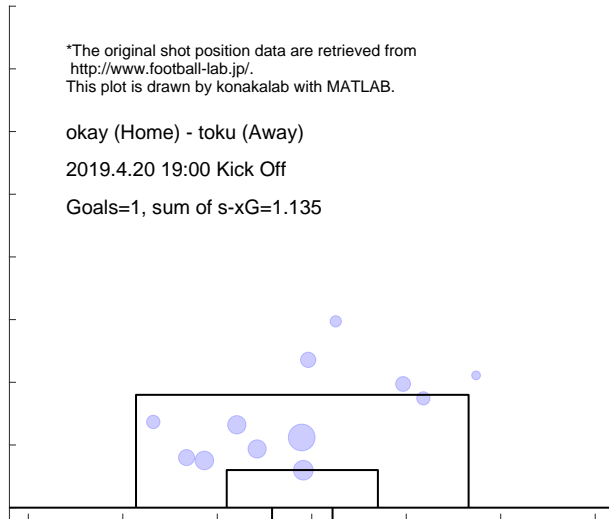

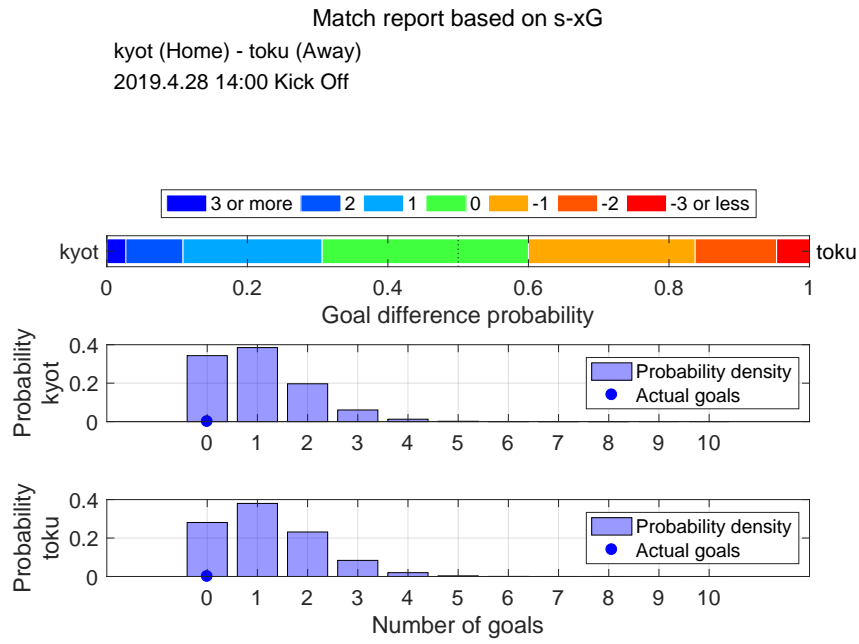

Shot distribution and s-xG, kyot

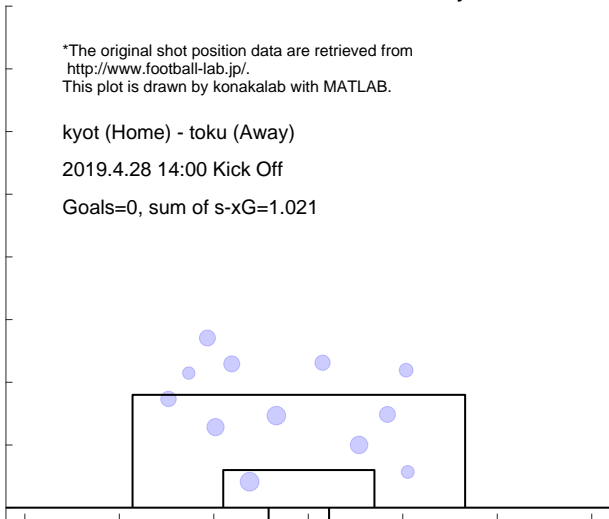

Shot distribution and s-xG, toku

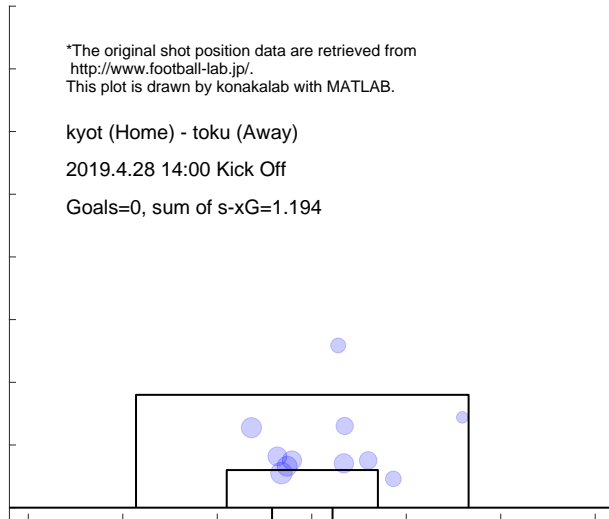

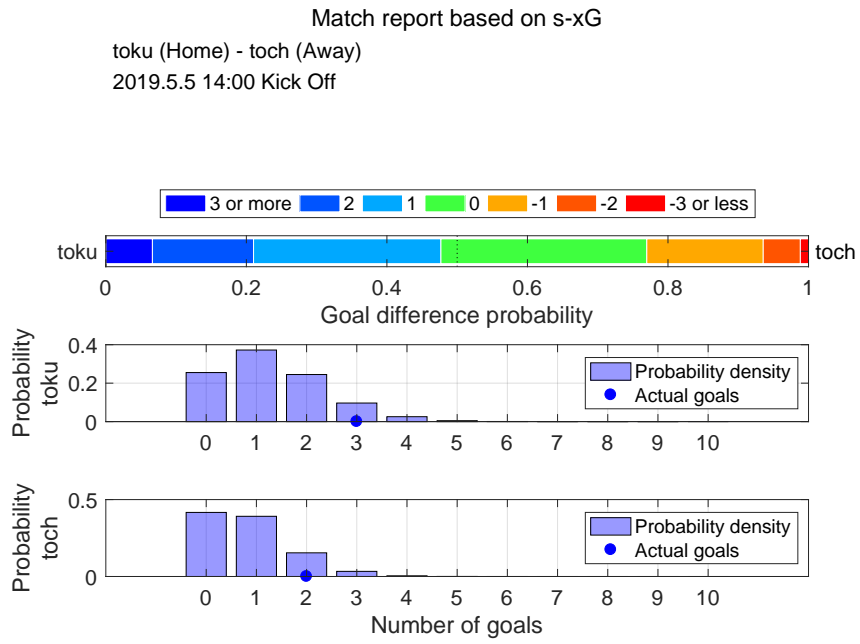

Shot distribution and s-xG, toku

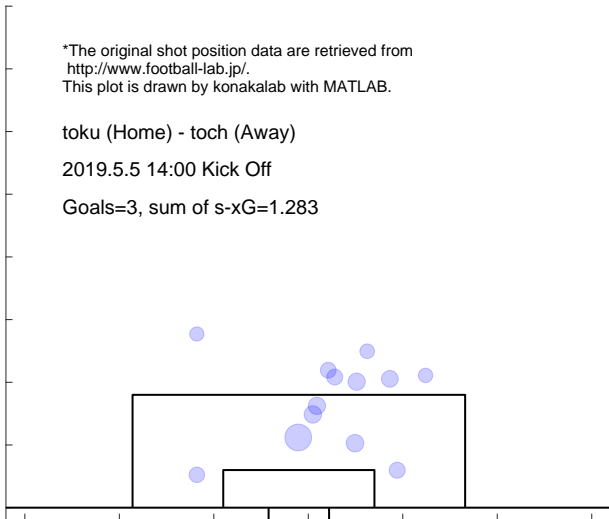

Shot distribution and s-xG, toch

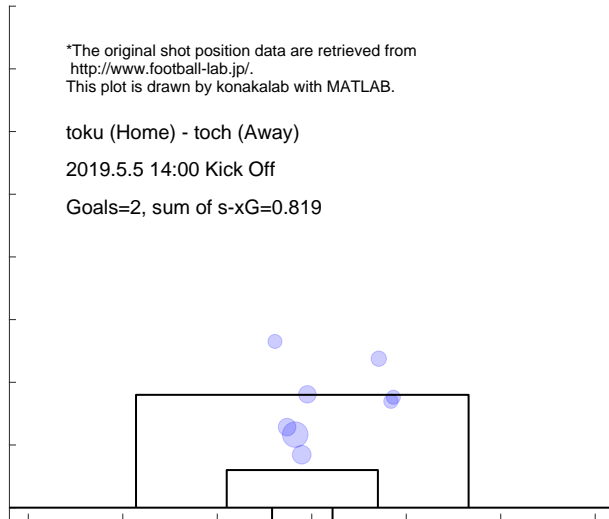

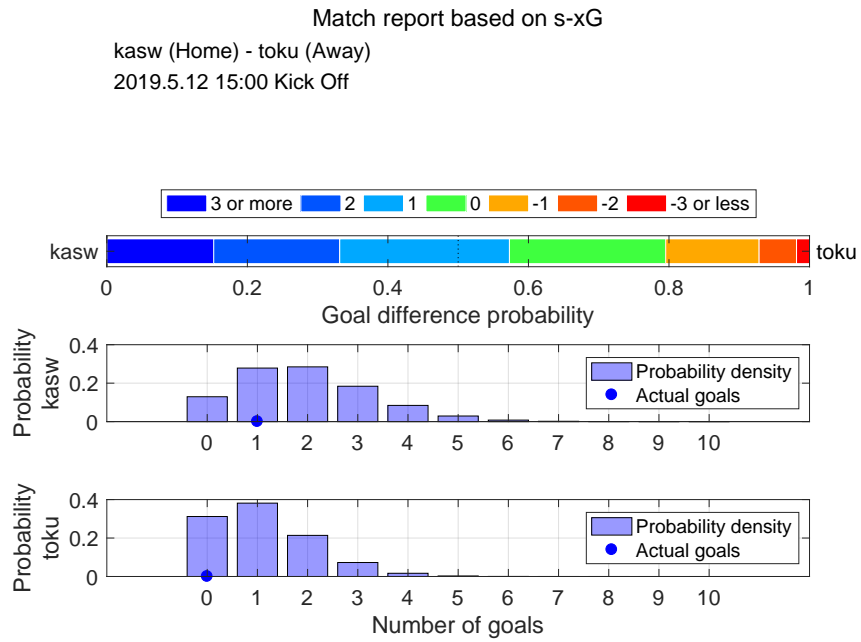

Shot distribution and s-xG, kasw

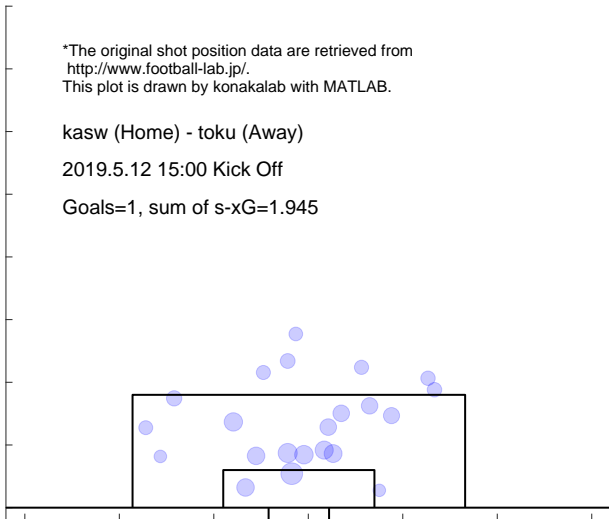

Shot distribution and s-xG, toku

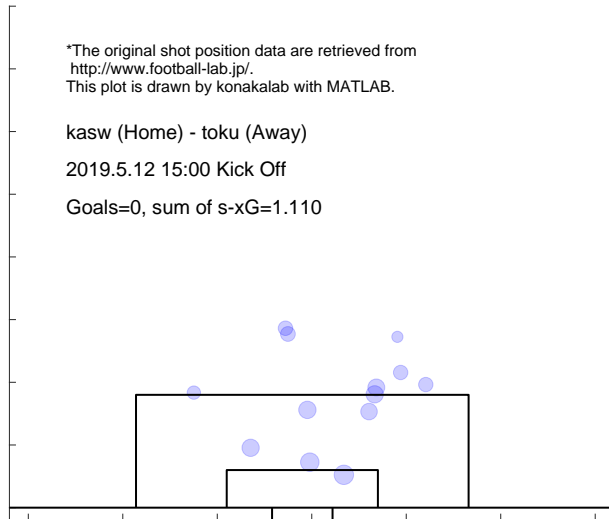

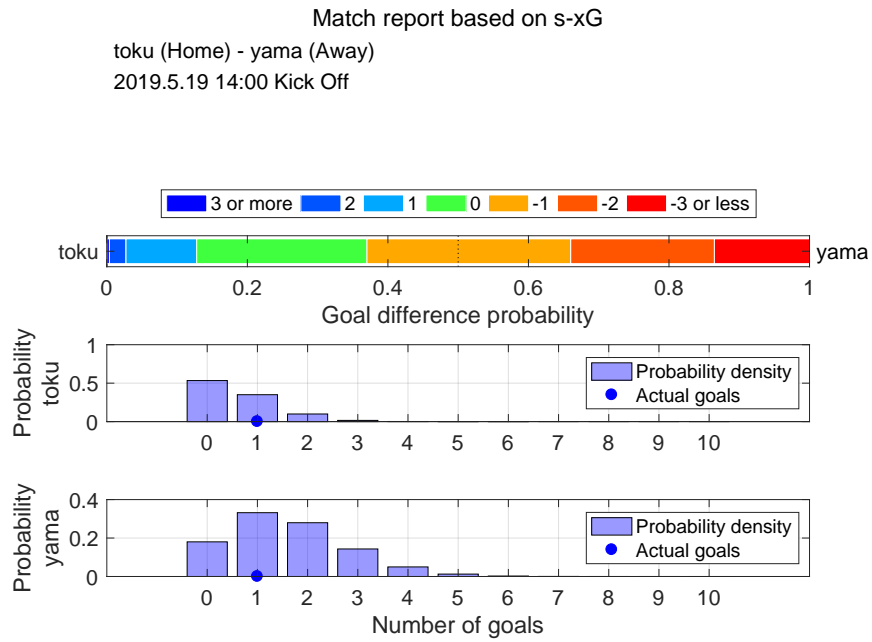

Shot distribution and s-xG, toku

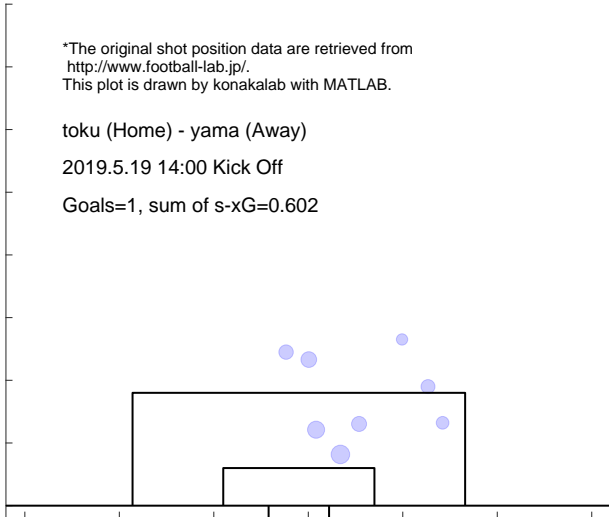

Shot distribution and s-xG, yama

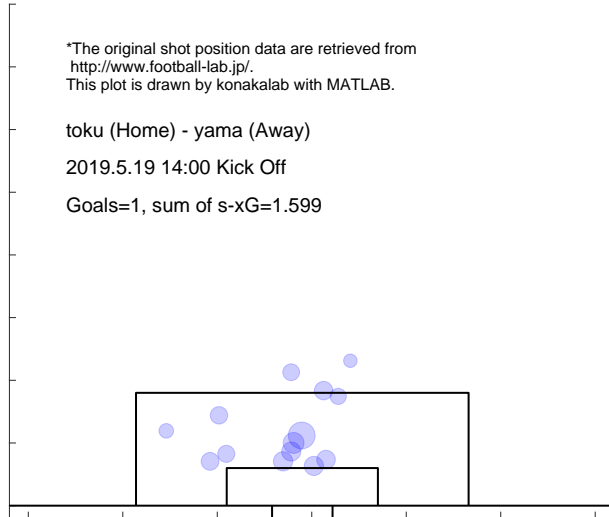

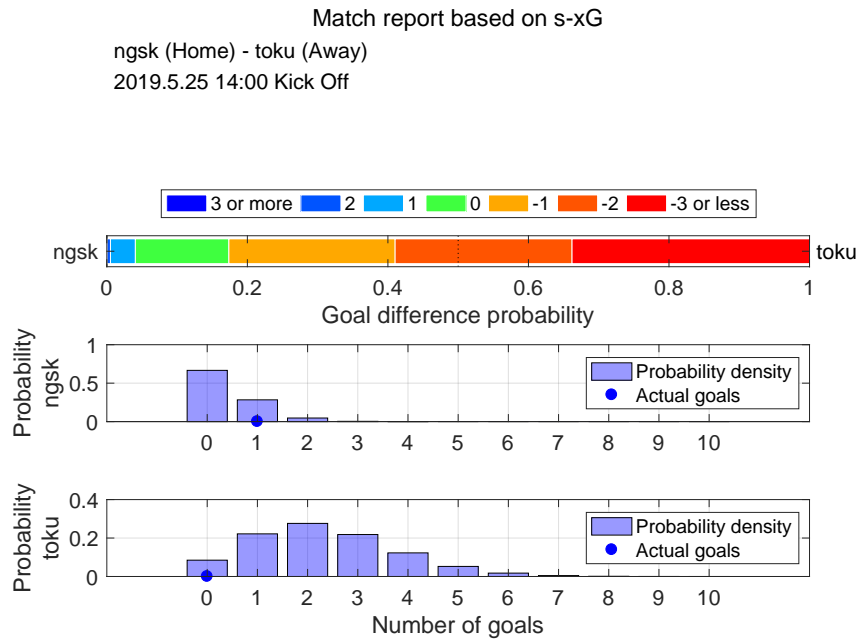

Shot distribution and s-xG, ngsk

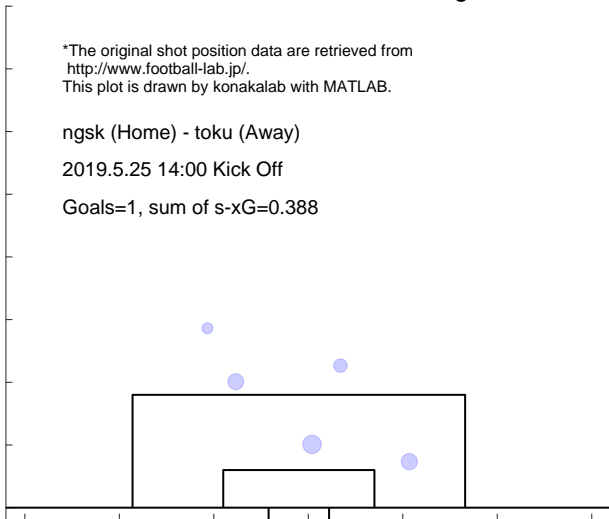

Shot distribution and s-xG, toku

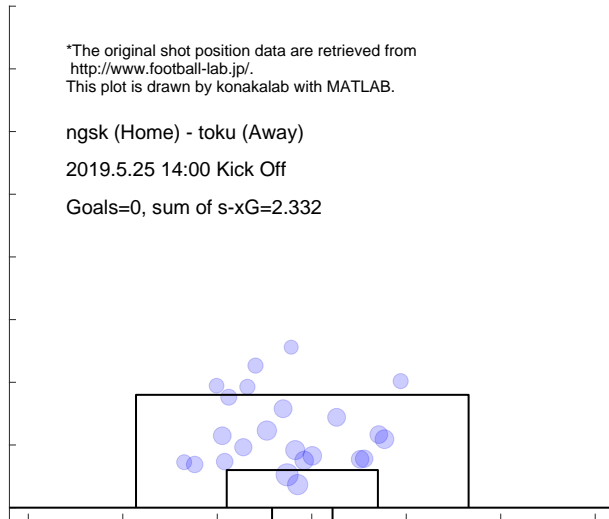

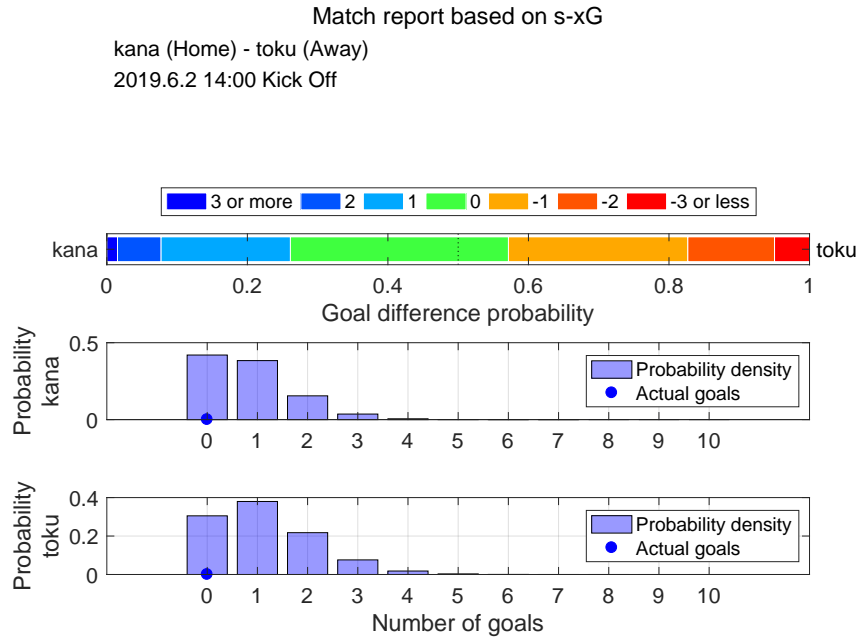

Shot distribution and s-xG, kana

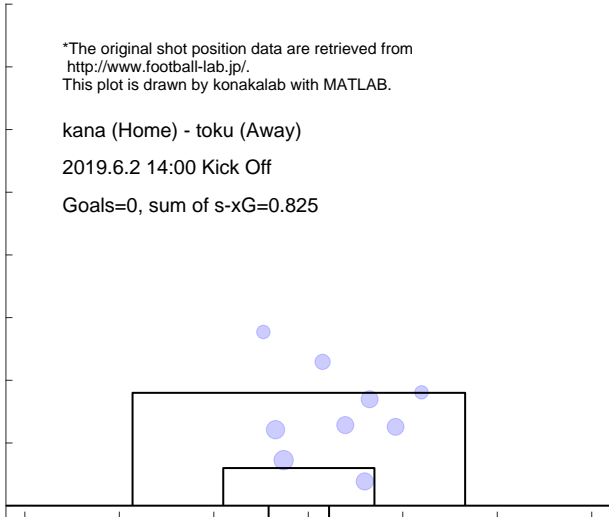

Shot distribution and s-xG, toku

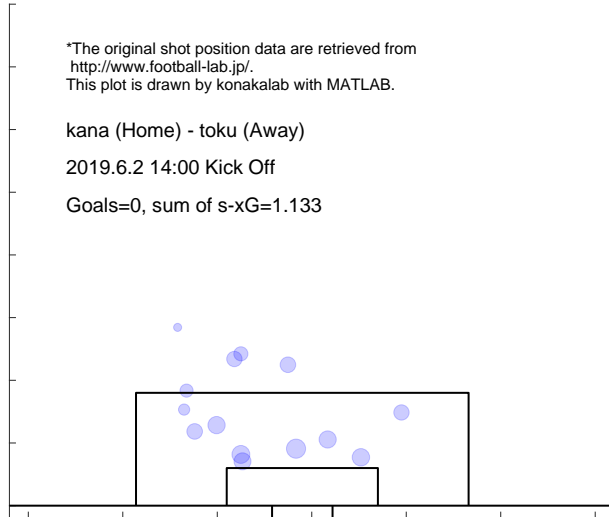

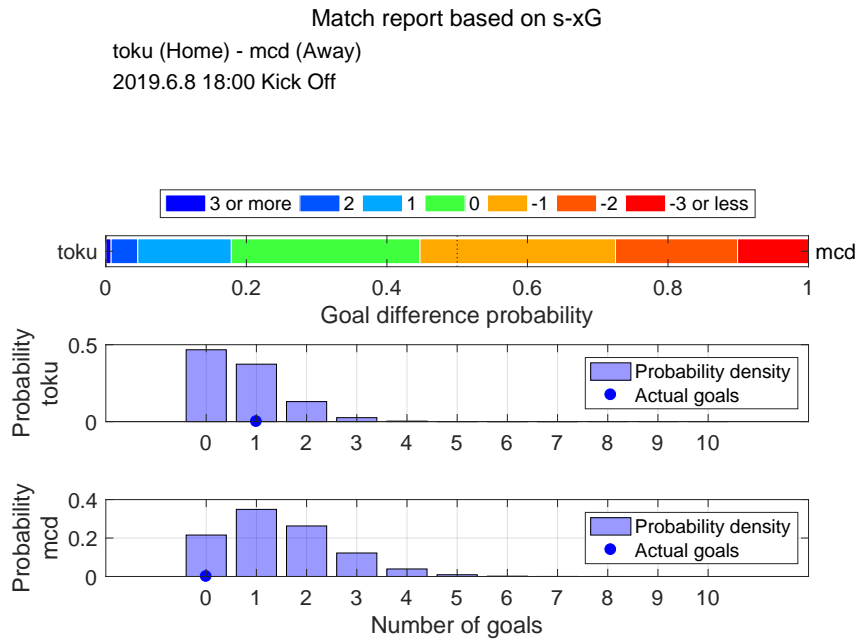

Shot distribution and s-xG, toku

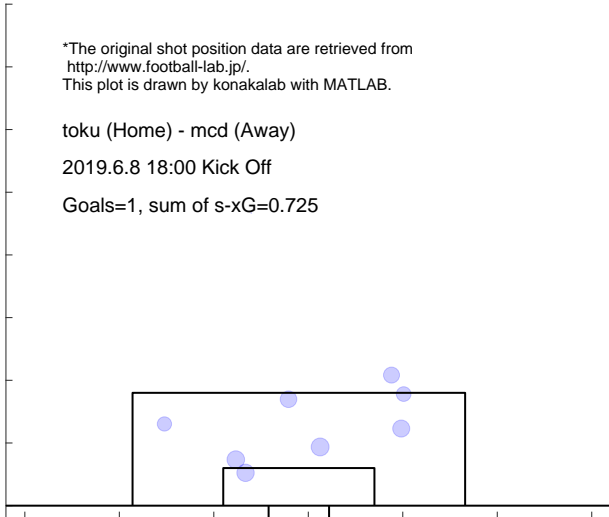

Shot distribution and s-xG, mcd

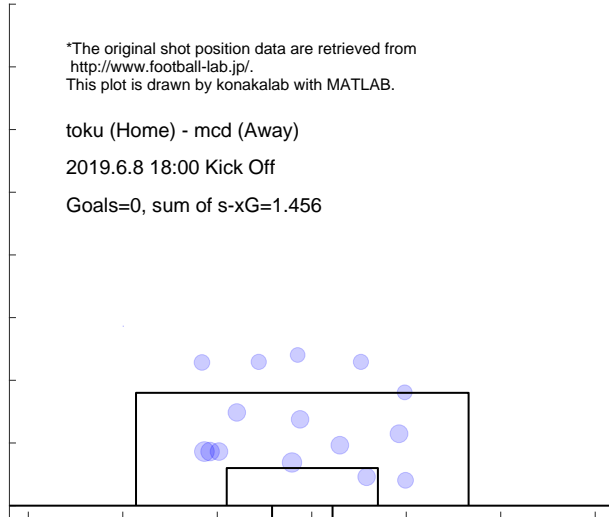

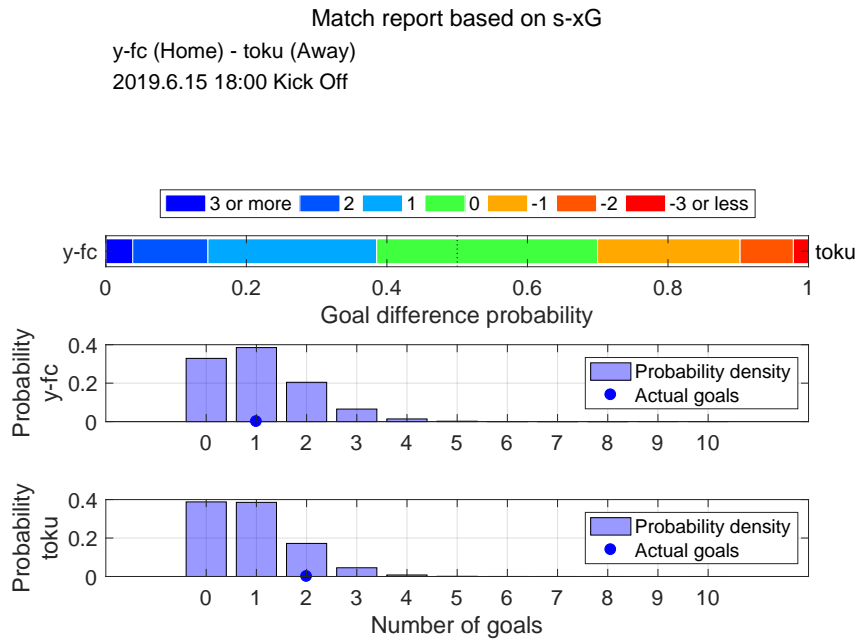

Shot distribution and s-xG, y-fc

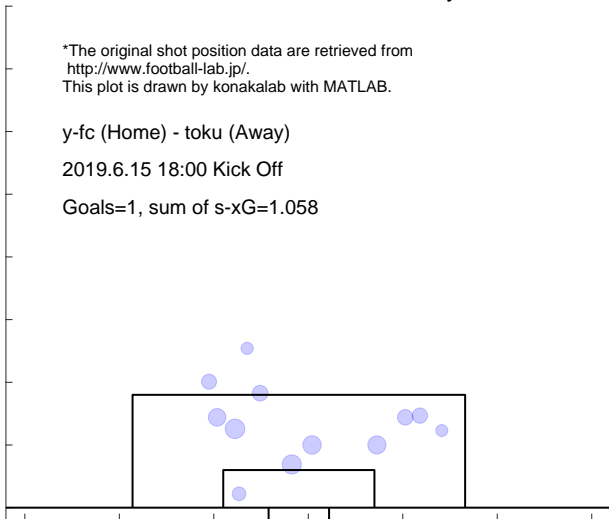

Shot distribution and s-xG, toku

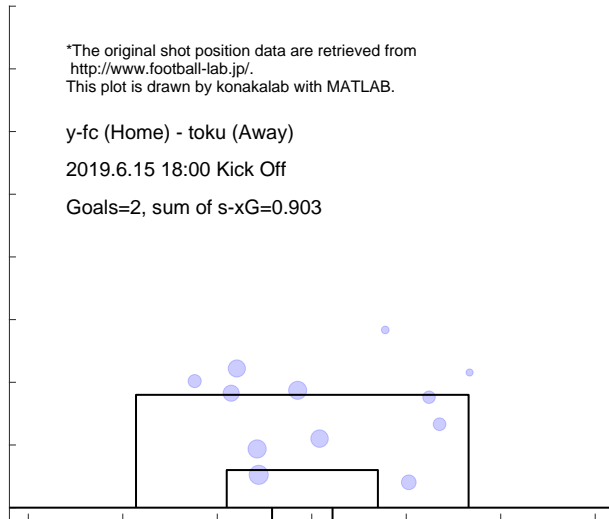

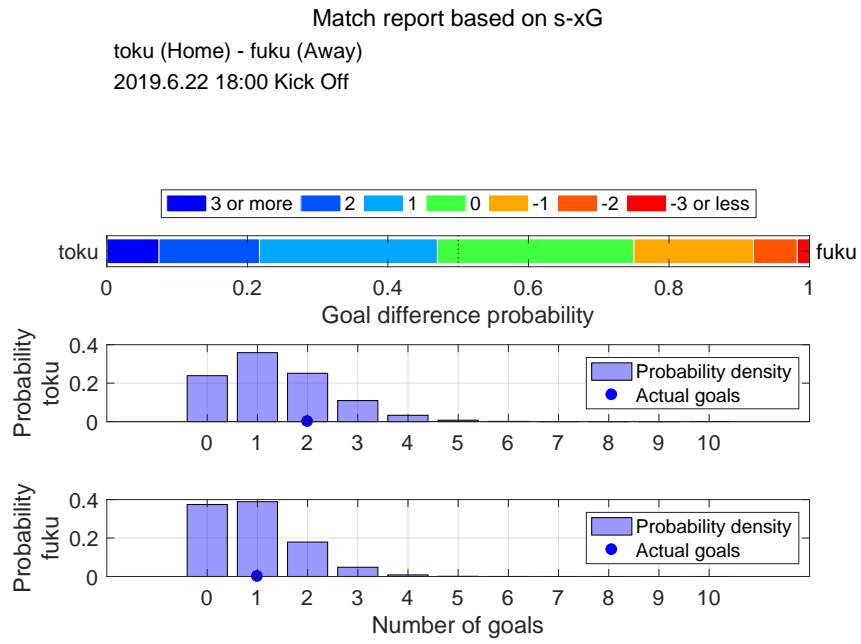

Shot distribution and s-xG, toku

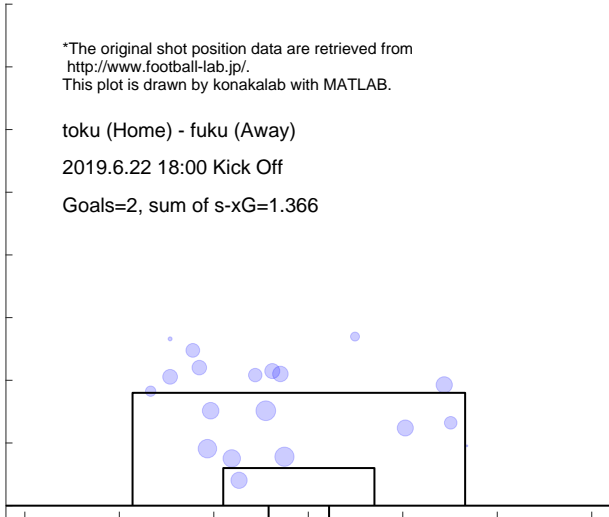

Shot distribution and s-xG, fuku

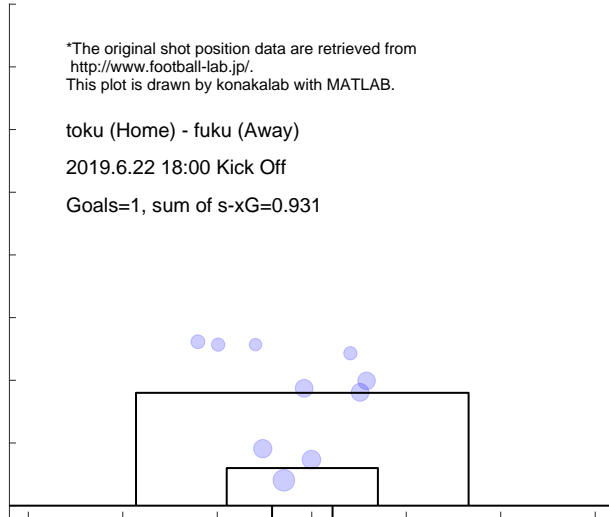

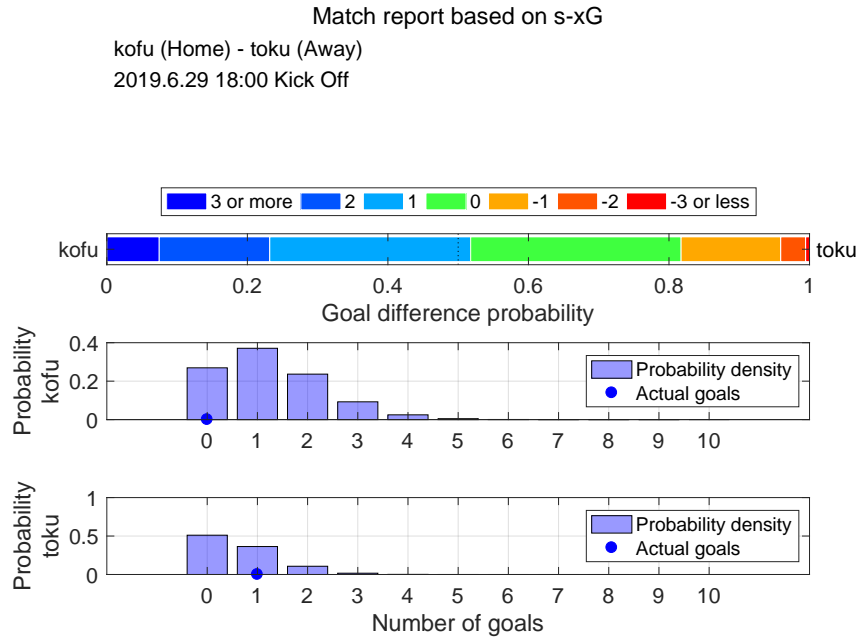

Shot distribution and s-xG, kofu

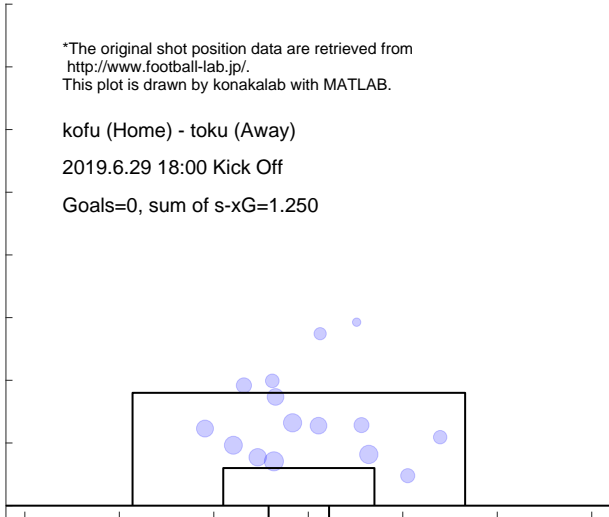

Shot distribution and s-xG, toku

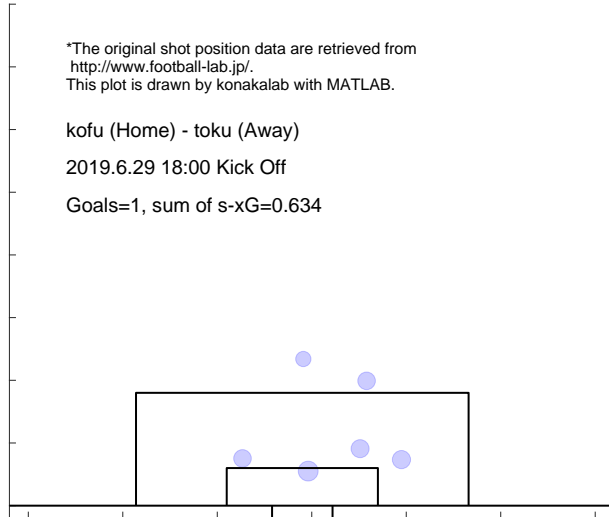

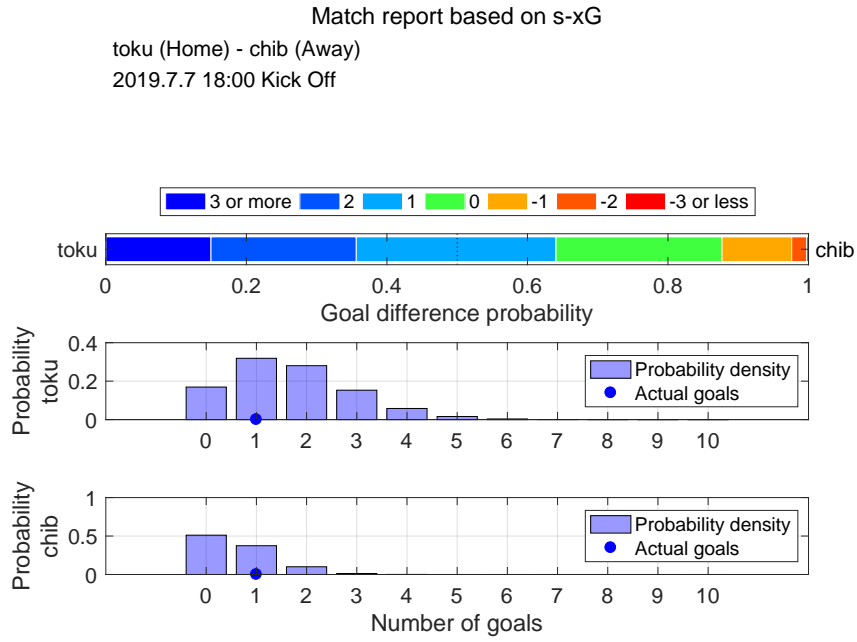

Shot distribution and s-xG, toku

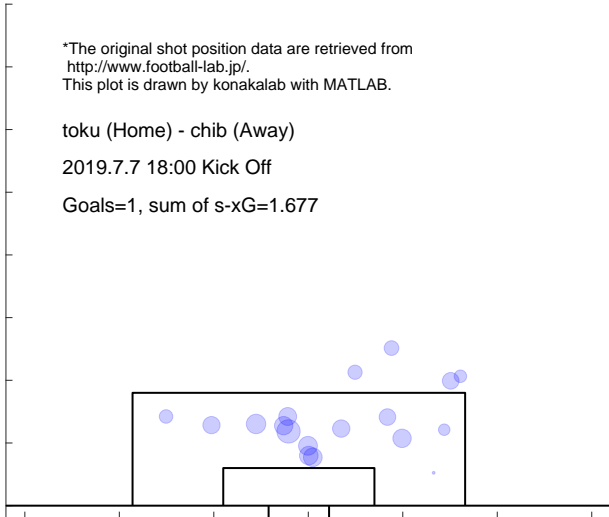

Shot distribution and s-xG, chib

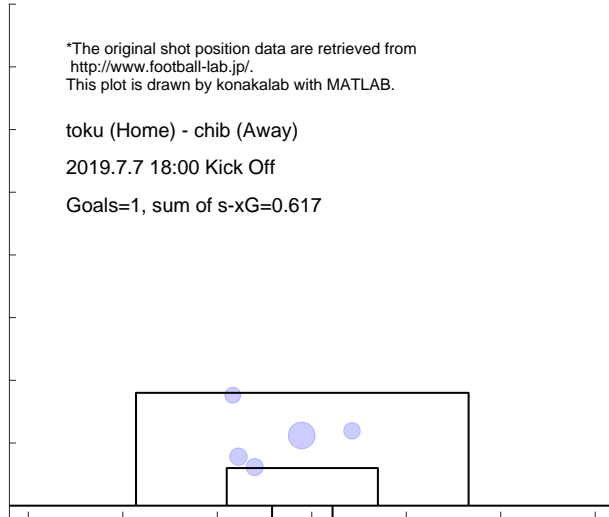

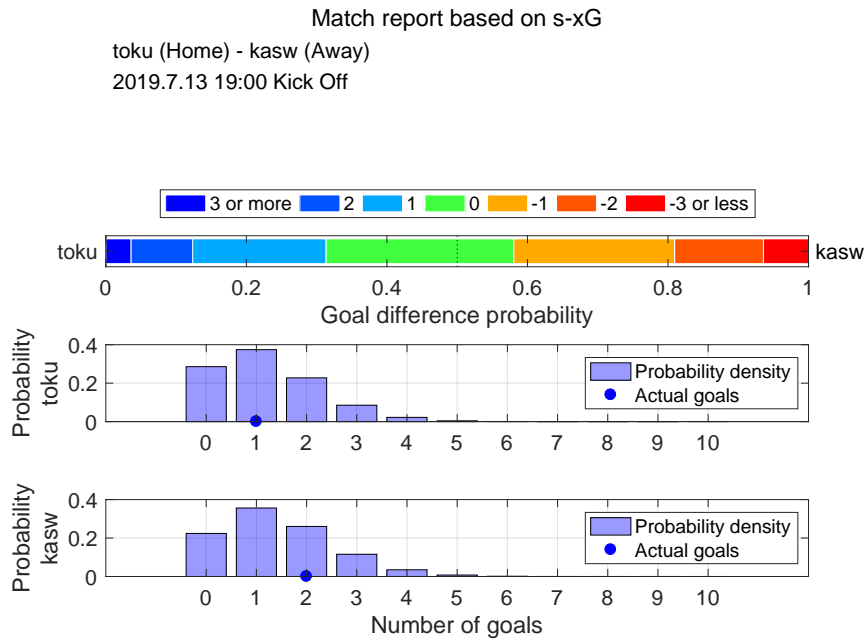

Shot distribution and s-xG, toku

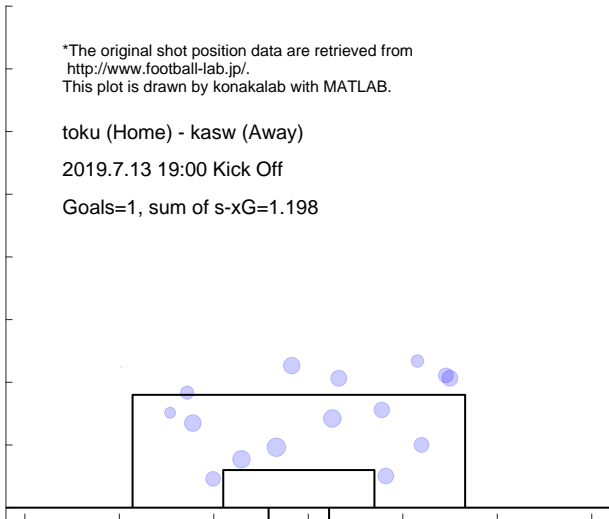

Shot distribution and s-xG, kasw

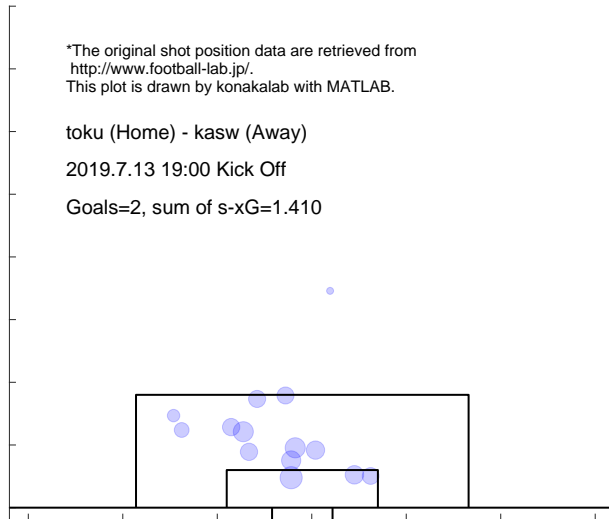

Match report based on s-xG

mcd (Home) - toku (Away)

2019.7.21 18:00 Kick Off

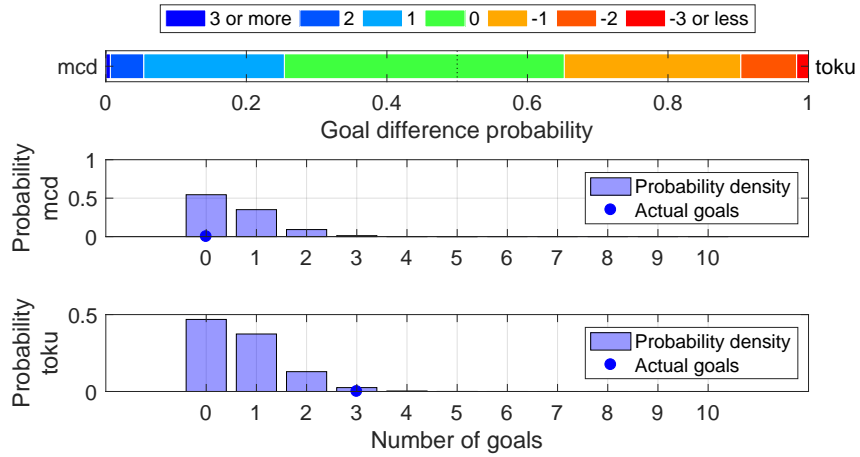

Shot distribution and s-xG, mcd

*The original shot position data are retrieved from <http://www.football-lab.jp/>. This plot is drawn by konakalab with MATLAB.

mcd (Home) - toku (Away)

2019.7.21 18:00 Kick Off

Goals=0, sum of s-xG=0.574, shots=7

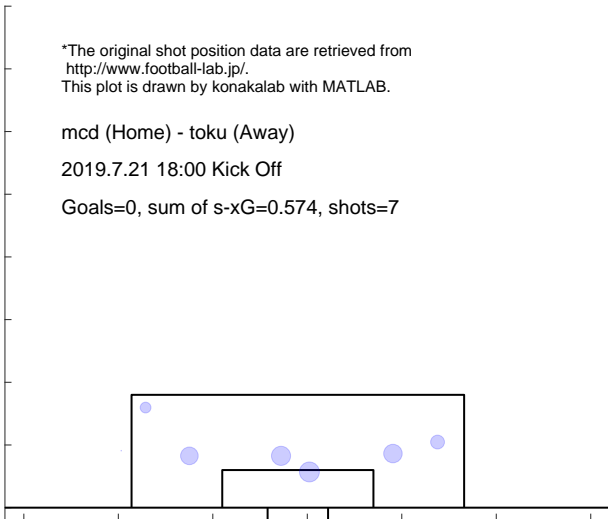

Shot distribution and s-xG, toku

*The original shot position data are retrieved from <http://www.football-lab.jp/>. This plot is drawn by konakalab with MATLAB.

mcd (Home) - toku (Away)

2019.7.21 18:00 Kick Off

Goals=3, sum of s-xG=0.722, shots=10

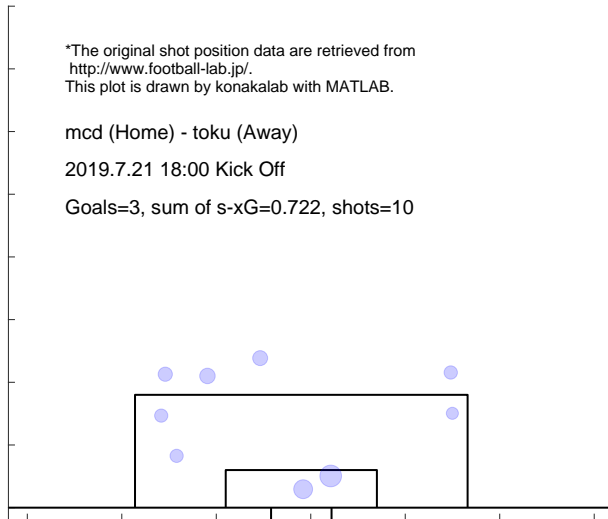

Match report based on s-xG
 yama (Home) - toku (Away)
 2019.7.27 19:00 Kick Off

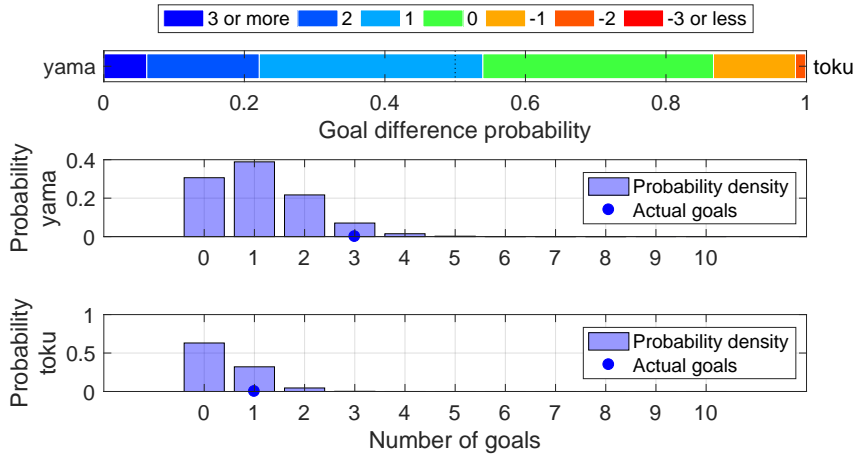

Shot distribution and s-xG, yama

*The original shot position data are retrieved from <http://www.football-lab.jp/>.
 This plot is drawn by konakalab with MATLAB.

yama (Home) - toku (Away)
 2019.7.27 19:00 Kick Off
 Goals=3, sum of s-xG=1.106, shots=11

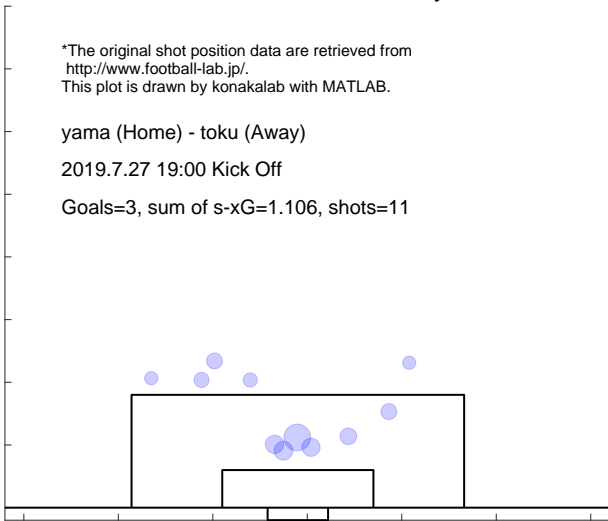

Shot distribution and s-xG, toku

*The original shot position data are retrieved from <http://www.football-lab.jp/>.
 This plot is drawn by konakalab with MATLAB.

yama (Home) - toku (Away)
 2019.7.27 19:00 Kick Off
 Goals=1, sum of s-xG=0.420, shots=5

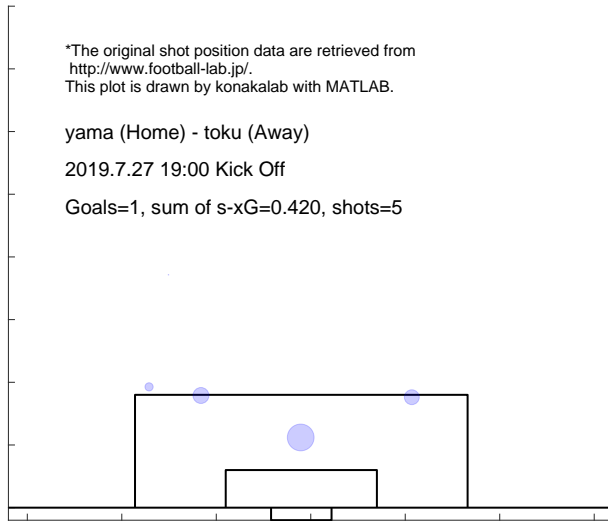

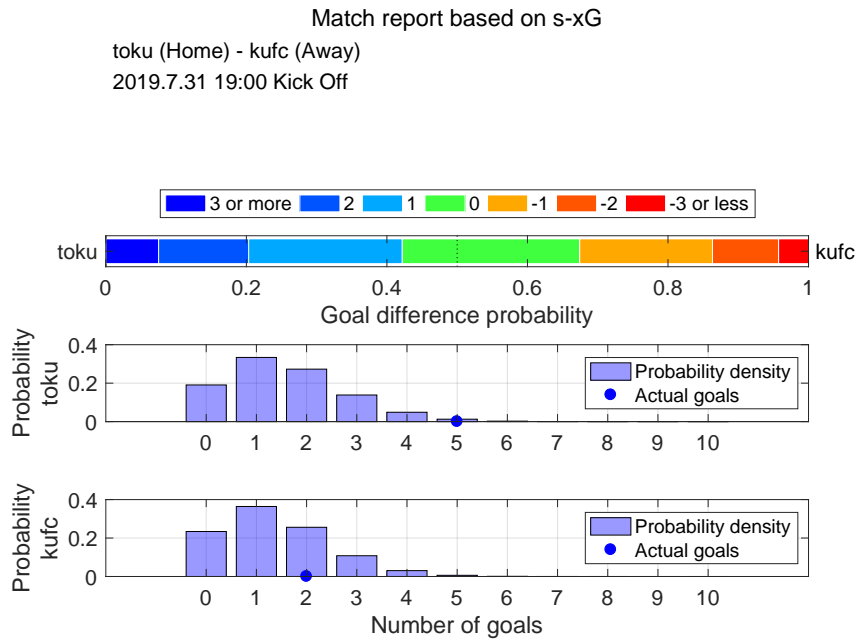

Shot distribution and s-xG, toku

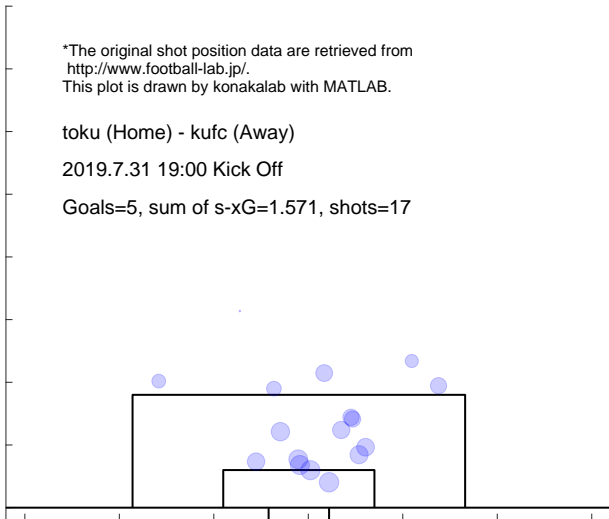

Shot distribution and s-xG, kufc

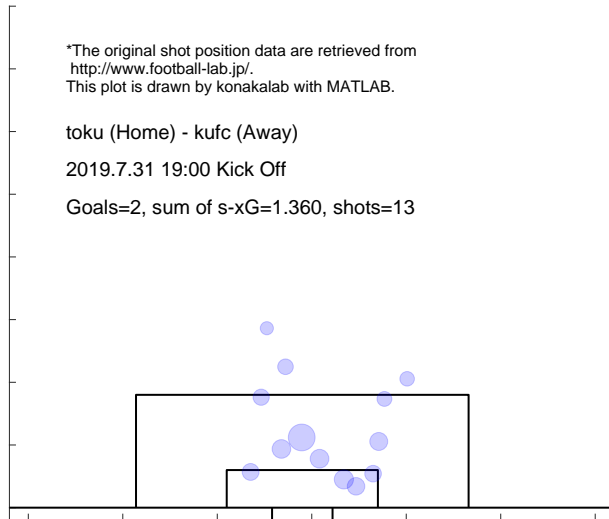

Match report based on s-xG

niig (Home) - toku (Away)
2019.8.4 18:00 Kick Off

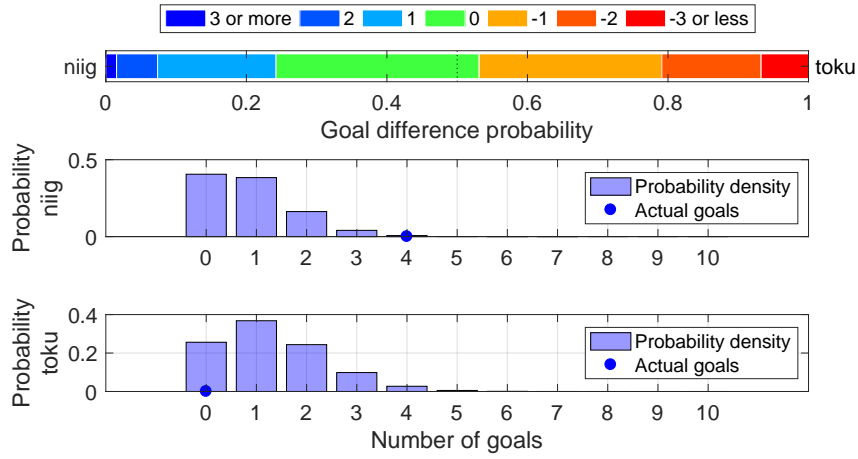

Shot distribution and s-xG, niig

*The original shot position data are retrieved from <http://www.football-lab.jp/>.
This plot is drawn by konakalab with MATLAB.

niig (Home) - toku (Away)
2019.8.4 18:00 Kick Off

Goals=4, sum of s-xG=0.862, shots=11



Shot distribution and s-xG, toku

*The original shot position data are retrieved from <http://www.football-lab.jp/>.
This plot is drawn by konakalab with MATLAB.

niig (Home) - toku (Away)
2019.8.4 18:00 Kick Off

Goals=0, sum of s-xG=1.292, shots=15

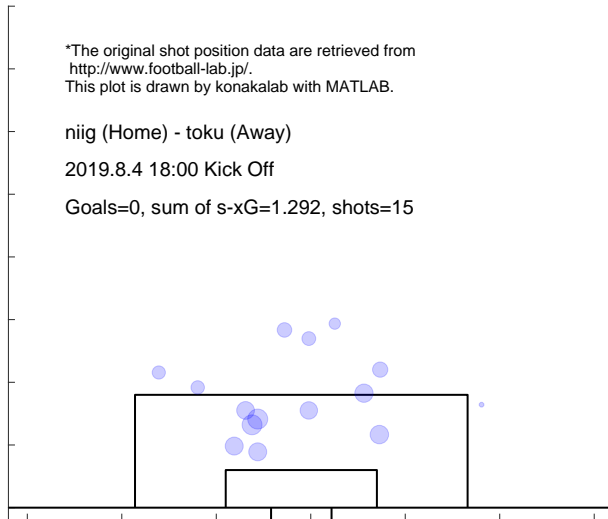

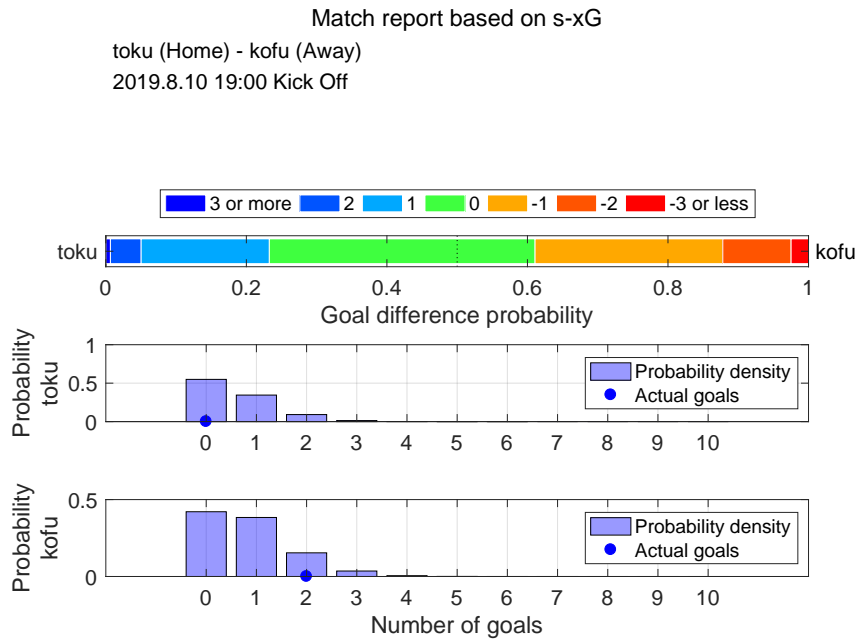

Shot distribution and s-xG, toku

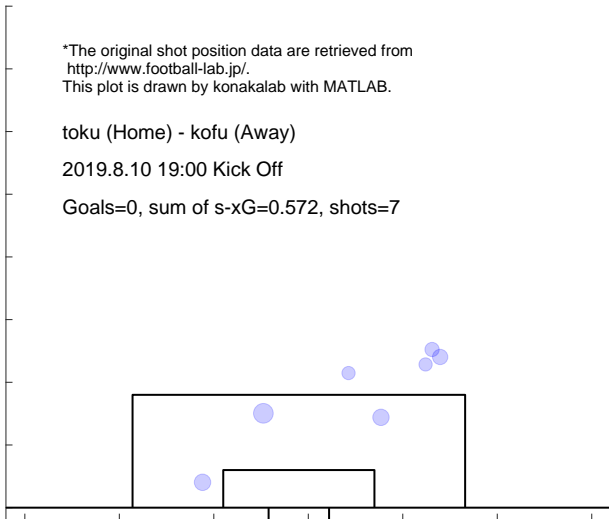

Shot distribution and s-xG, kofu

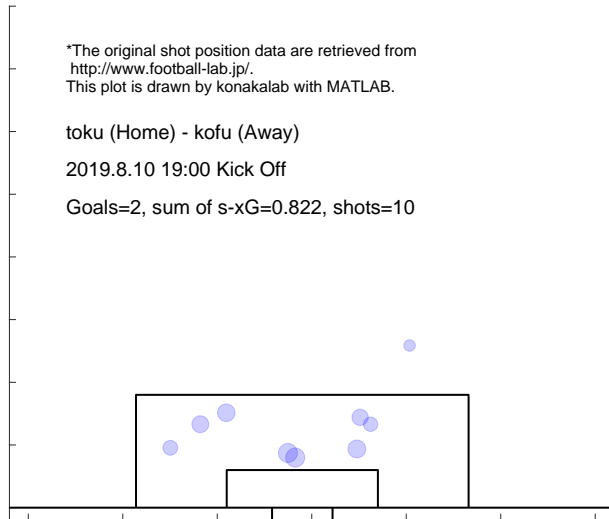

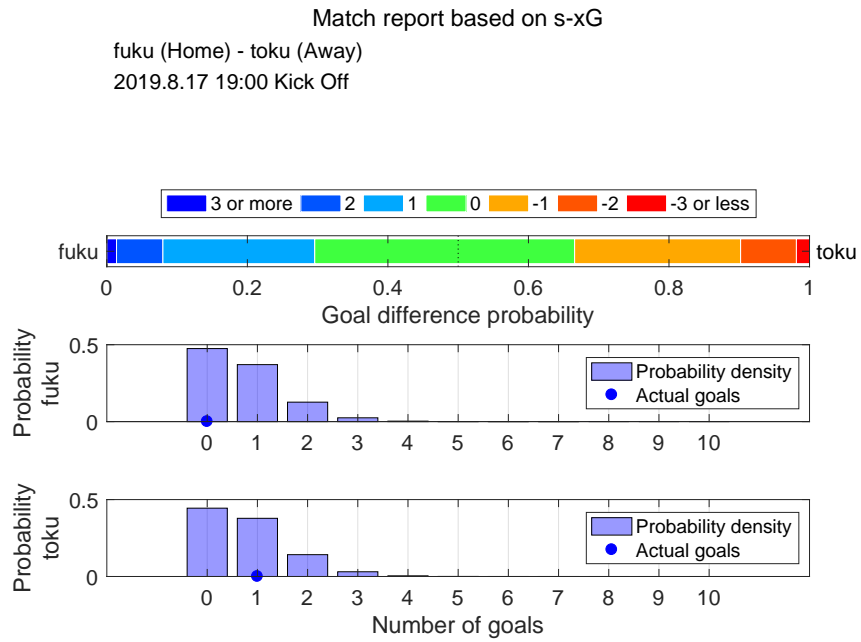

Shot distribution and s-xG, fuku

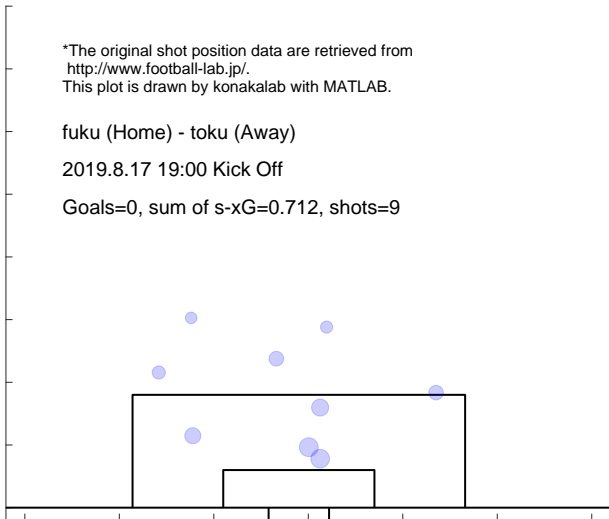

Shot distribution and s-xG, toku

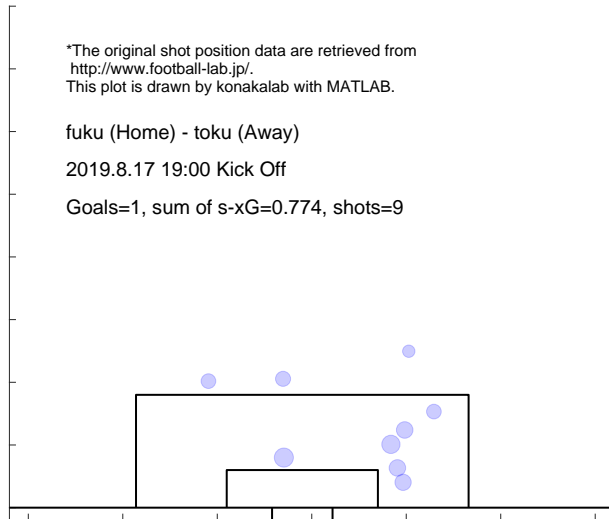

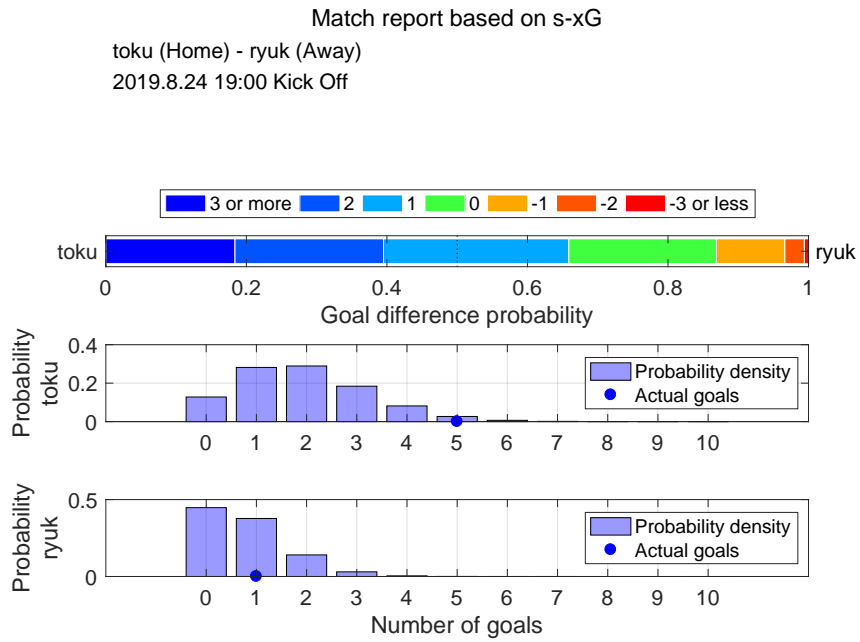

Shot distribution and s-xG, toku

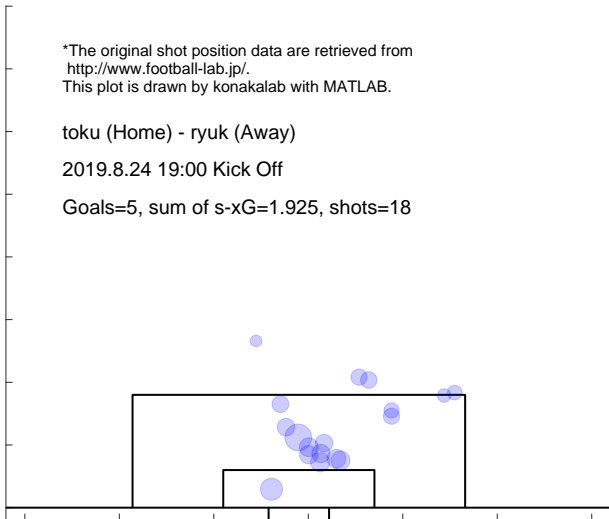

Shot distribution and s-xG, ryuk

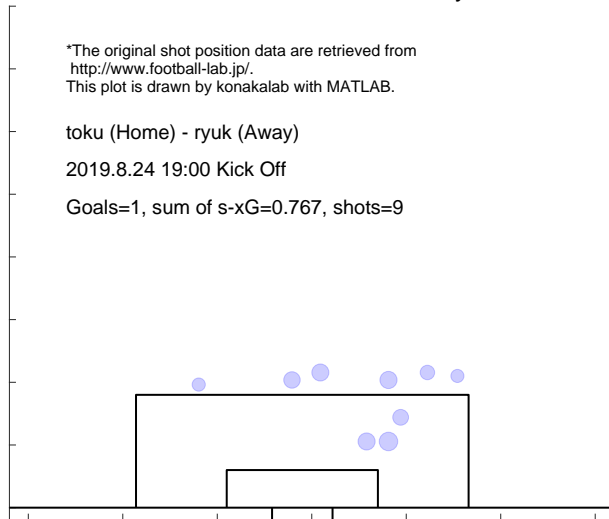

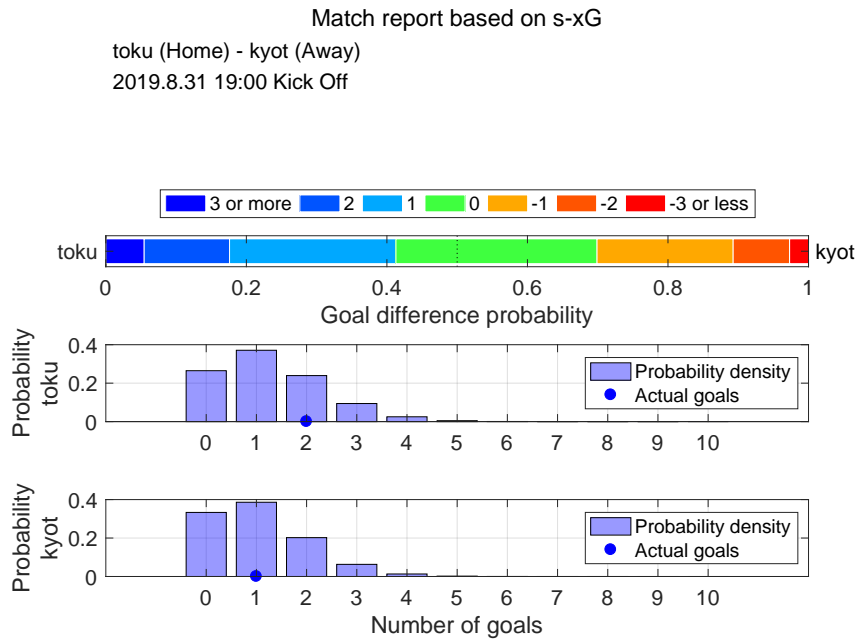

Shot distribution and s-xG, toku

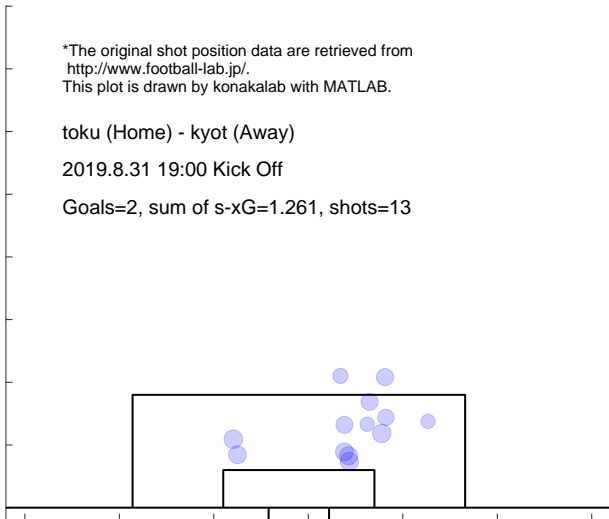

Shot distribution and s-xG, kyot

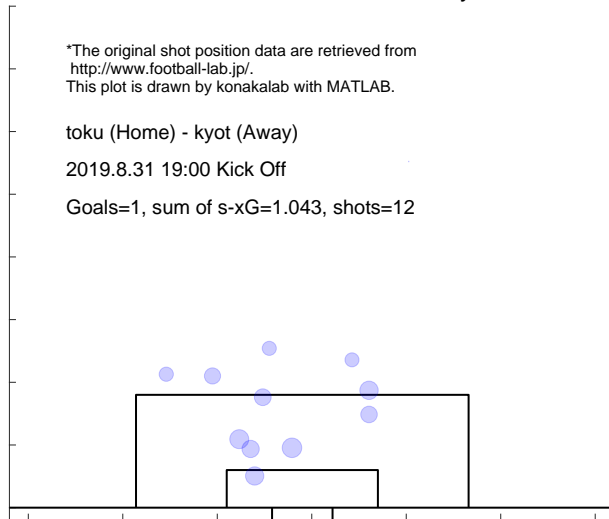

Match report based on s-xG

ehim (Home) - toku (Away)

2019.9.8 19:00 Kick Off

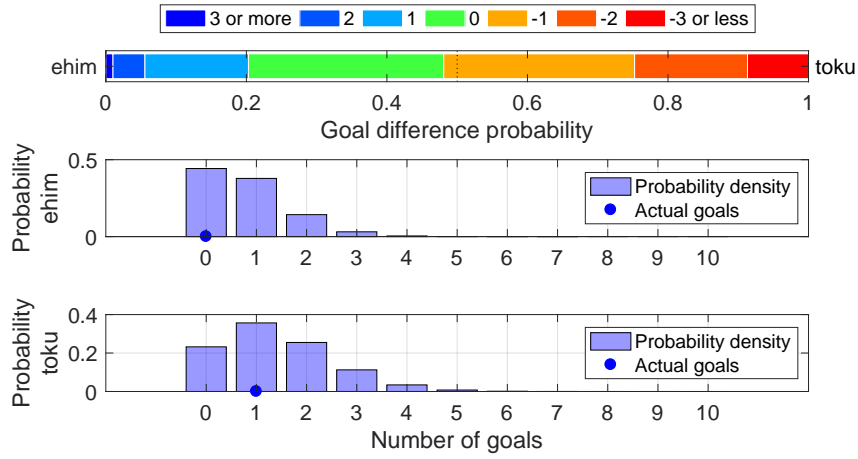

Shot distribution and s-xG, ehim

*The original shot position data are retrieved from <http://www.football-lab.jp/>.
This plot is drawn by konakalab with MATLAB.

ehim (Home) - toku (Away)

2019.9.8 19:00 Kick Off

Goals=0, sum of s-xG=0.778, shots=10

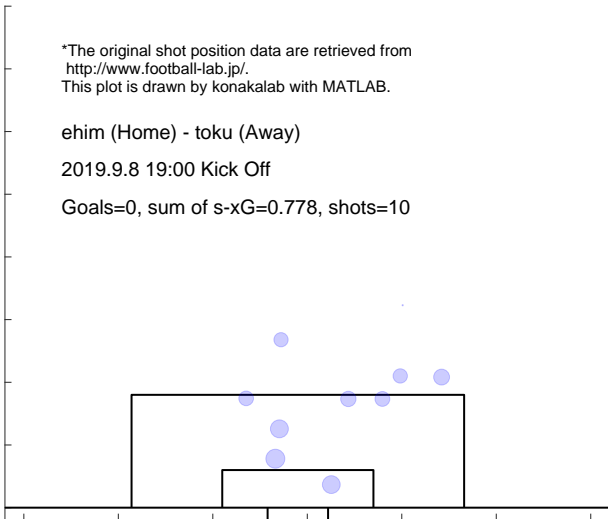

Shot distribution and s-xG, toku

*The original shot position data are retrieved from <http://www.football-lab.jp/>.
This plot is drawn by konakalab with MATLAB.

ehim (Home) - toku (Away)

2019.9.8 19:00 Kick Off

Goals=1, sum of s-xG=1.389, shots=15

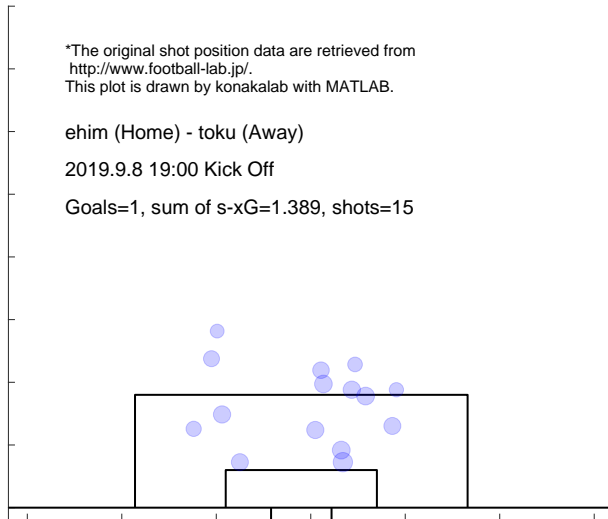

Match report based on s-xG
 toku (Home) - ngsk (Away)
 2019.9.14 19:00 Kick Off

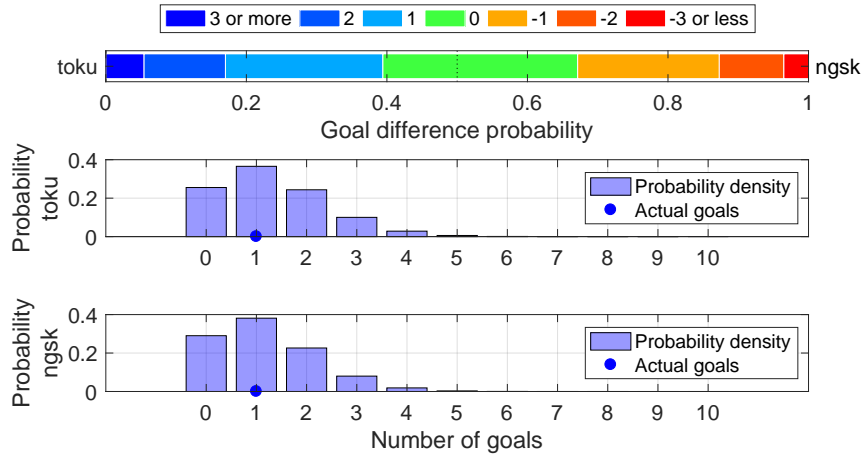

Shot distribution and s-xG, toku

*The original shot position data are retrieved from <http://www.football-lab.jp/>.
 This plot is drawn by konakalab with MATLAB.

toku (Home) - ngsk (Away)
 2019.9.14 19:00 Kick Off
 Goals=1, sum of s-xG=1.303, shots=15

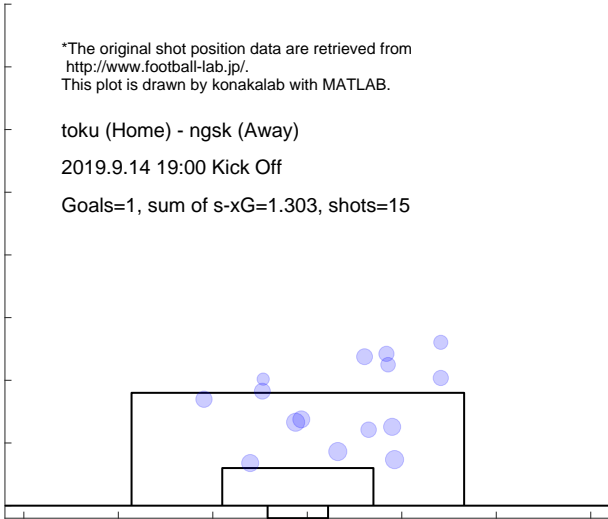

Shot distribution and s-xG, ngsk

*The original shot position data are retrieved from <http://www.football-lab.jp/>.
 This plot is drawn by konakalab with MATLAB.

toku (Home) - ngsk (Away)
 2019.9.14 19:00 Kick Off
 Goals=1, sum of s-xG=1.166, shots=11

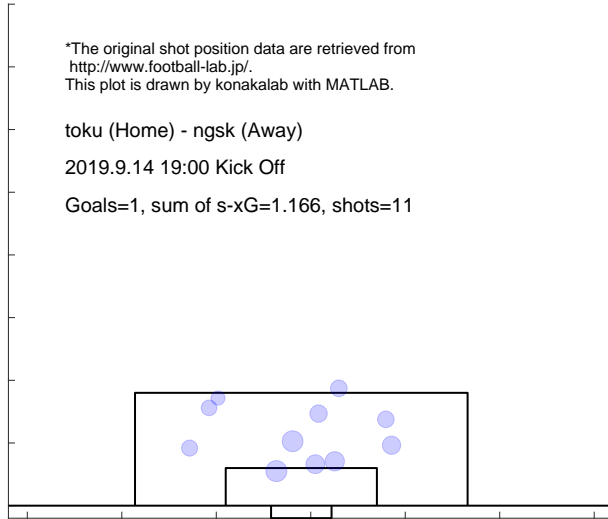

Match report based on s-xG

chib (Home) - toku (Away)
2019.9.22 15:00 Kick Off

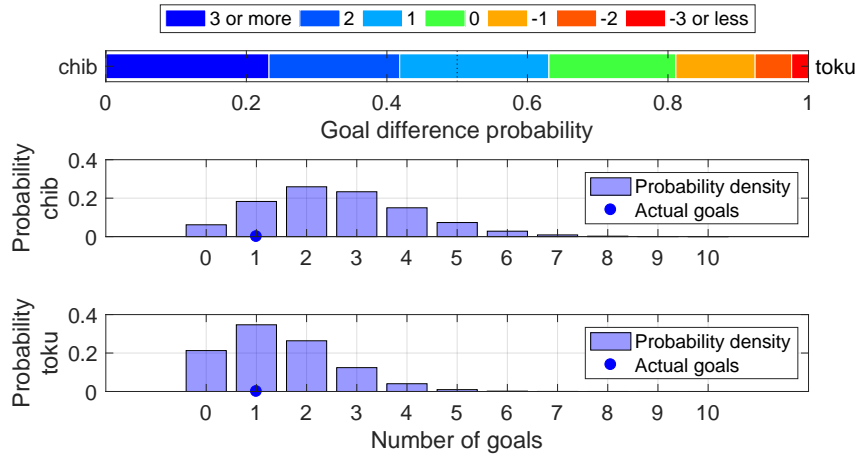

Shot distribution and s-xG, chib

*The original shot position data are retrieved from <http://www.football-lab.jp/>.
This plot is drawn by konakalab with MATLAB.

chib (Home) - toku (Away)
2019.9.22 15:00 Kick Off
Goals=1, sum of s-xG=2.622, shots=25

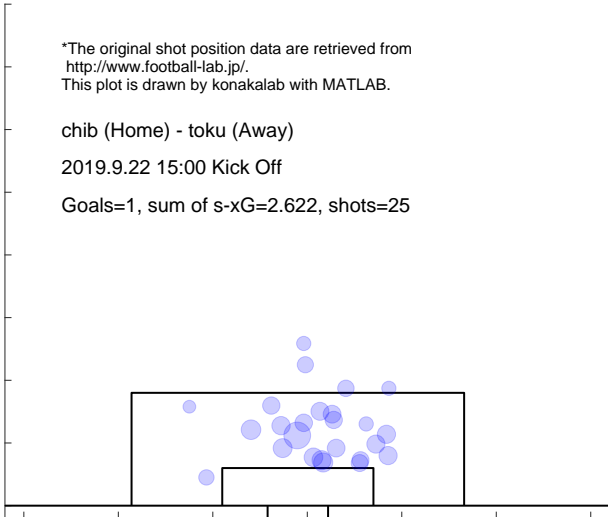

Shot distribution and s-xG, toku

*The original shot position data are retrieved from <http://www.football-lab.jp/>.
This plot is drawn by konakalab with MATLAB.

chib (Home) - toku (Away)
2019.9.22 15:00 Kick Off
Goals=1, sum of s-xG=1.470, shots=16

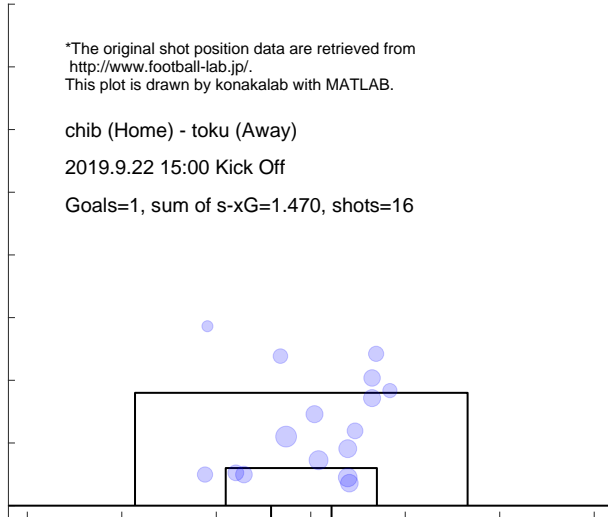

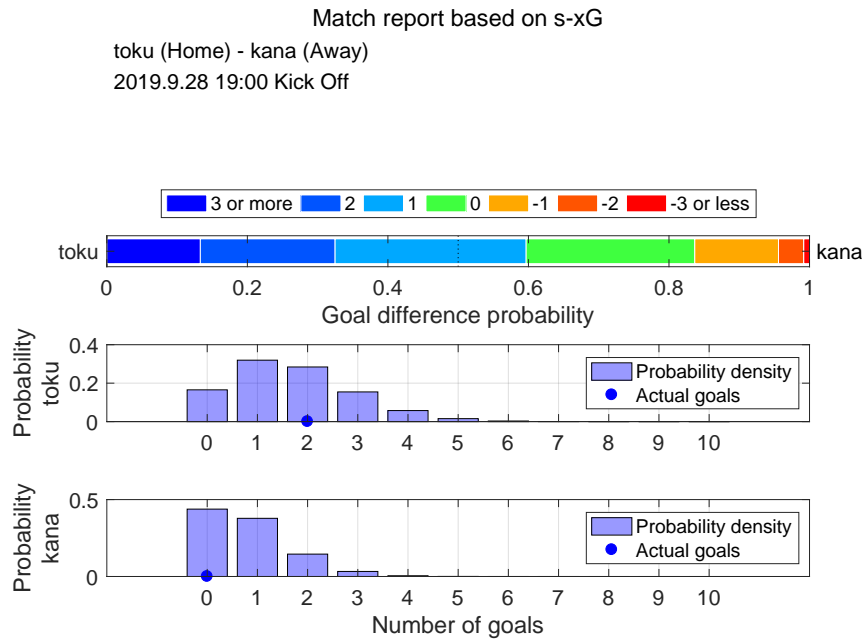

Shot distribution and s-xG, toku

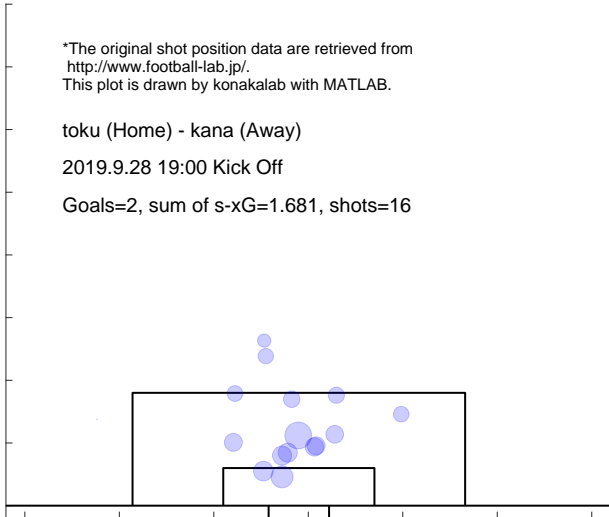

Shot distribution and s-xG, kana

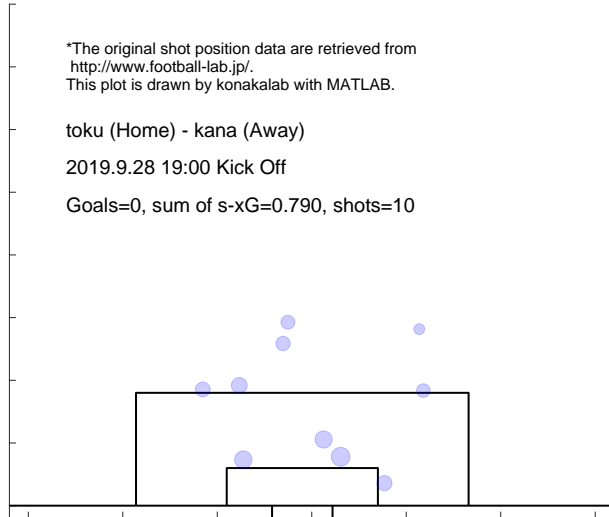

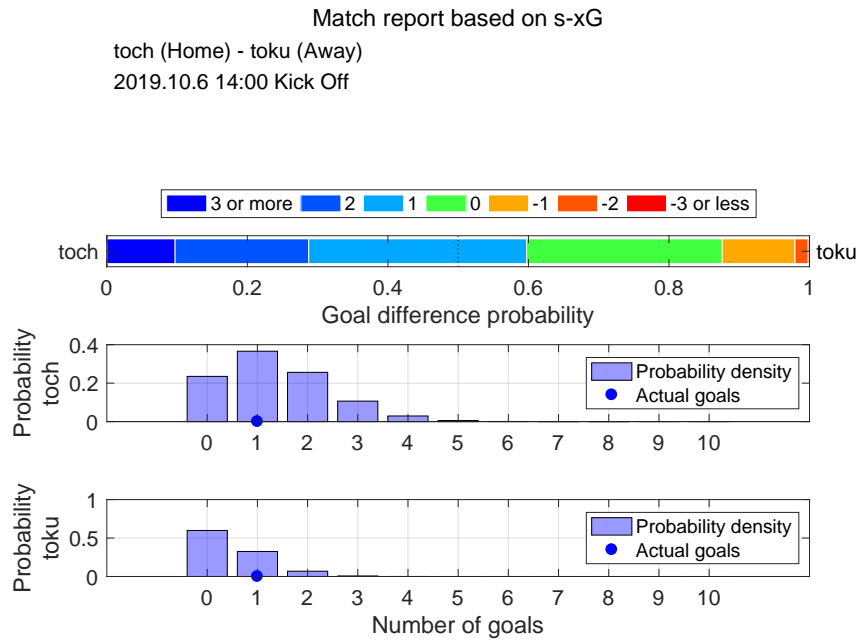

Shot distribution and s-xG, toch

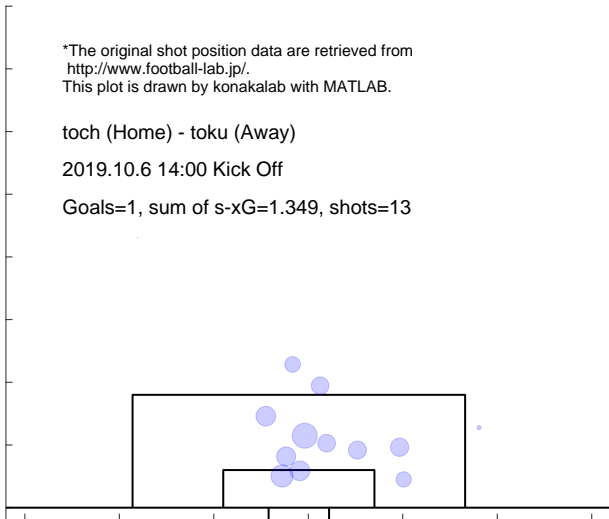

Shot distribution and s-xG, toku

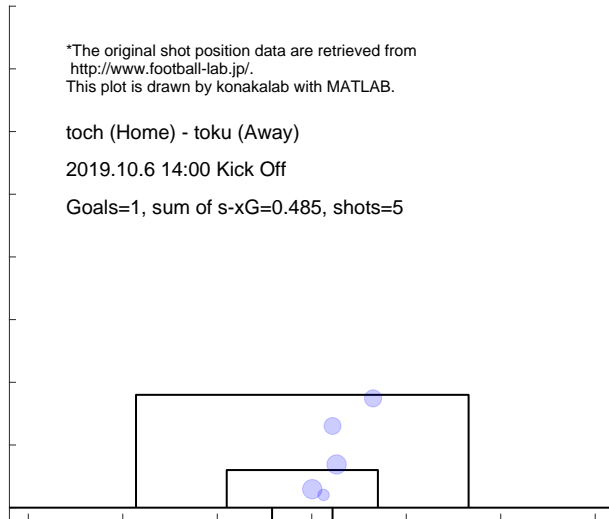

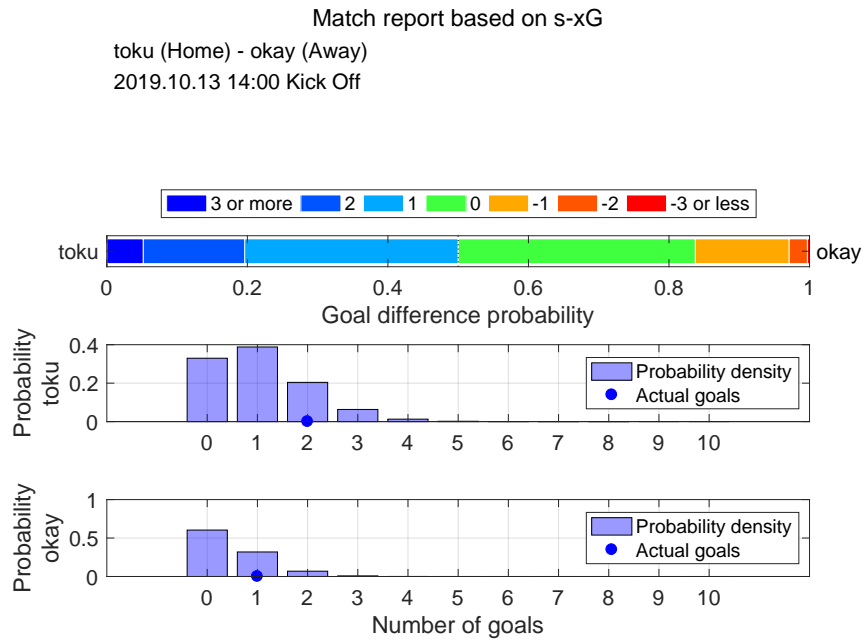

Shot distribution and s-xG, toku

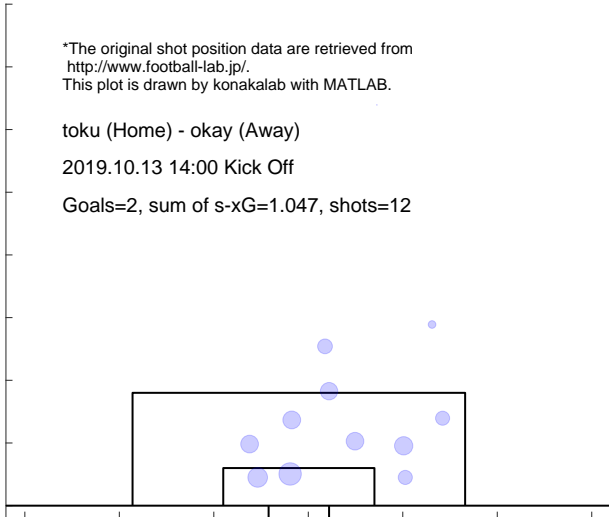

Shot distribution and s-xG, okay

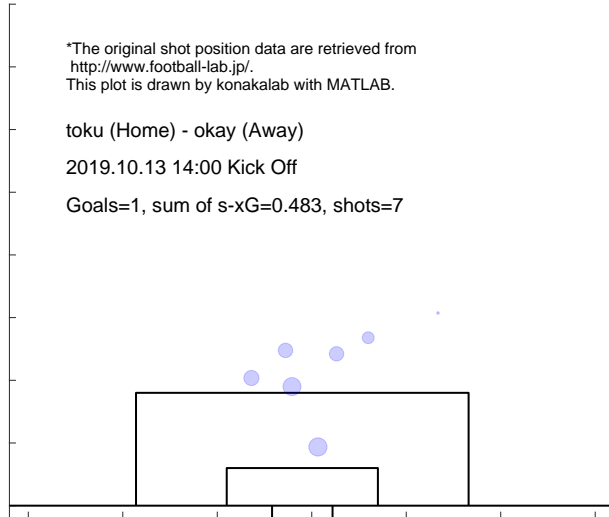

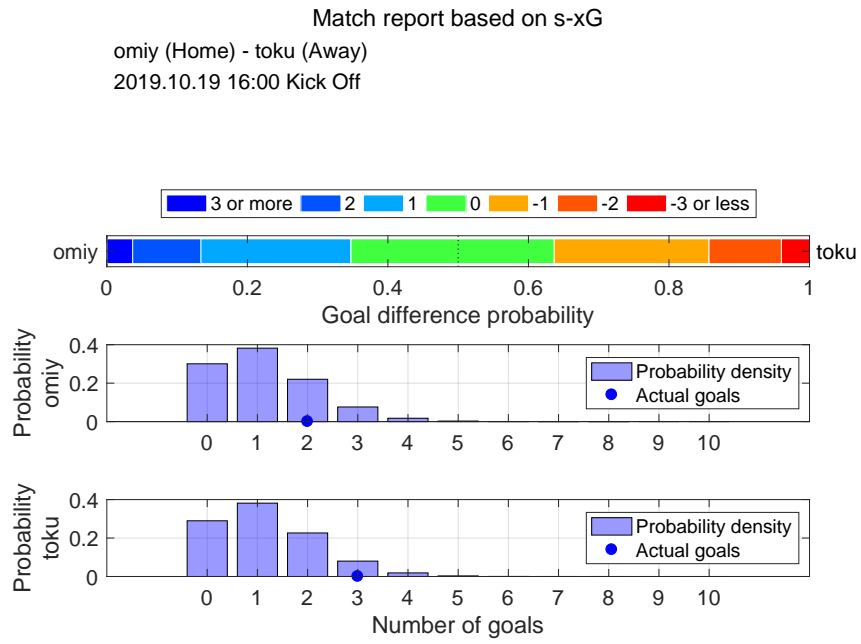

Shot distribution and s-xG, omiy

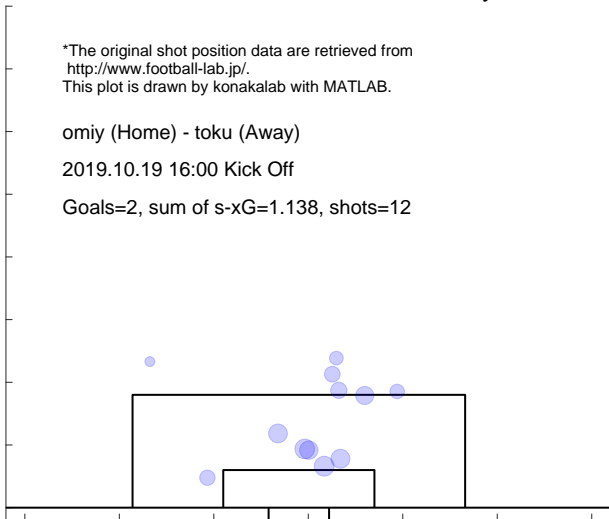

Shot distribution and s-xG, toku

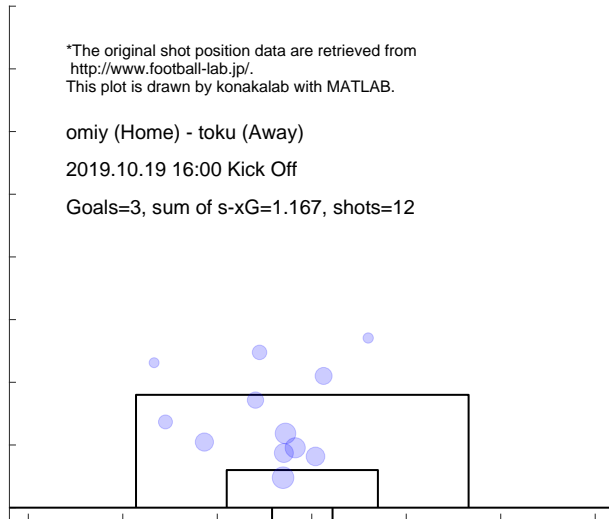

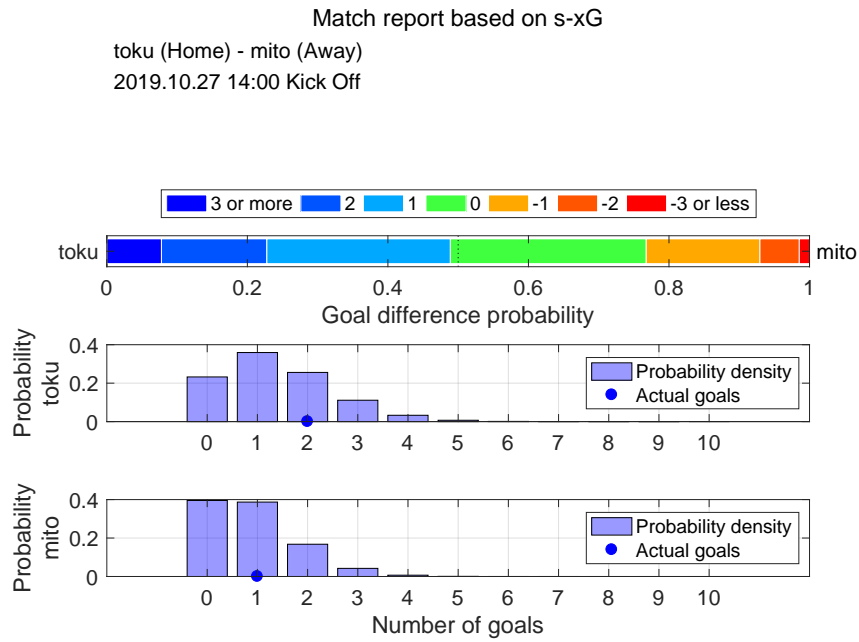

Shot distribution and s-xG, toku

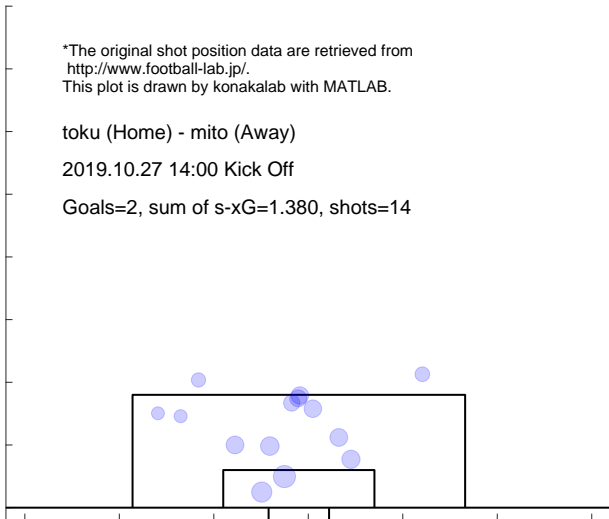

Shot distribution and s-xG, mito

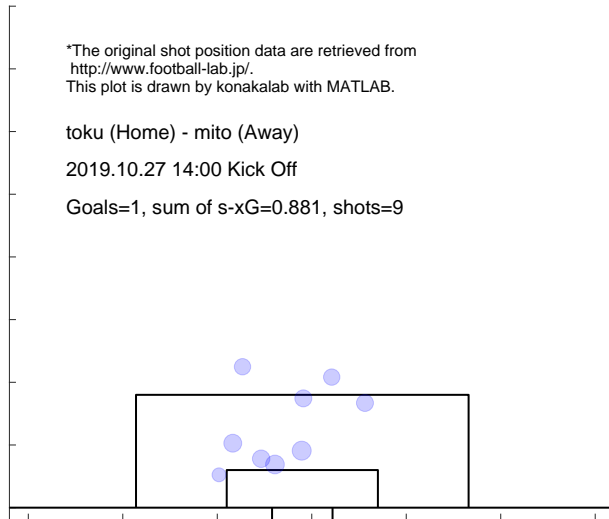

Match report based on s-xG
 gifu (Home) - toku (Away)
 2019.11.2 14:00 Kick Off

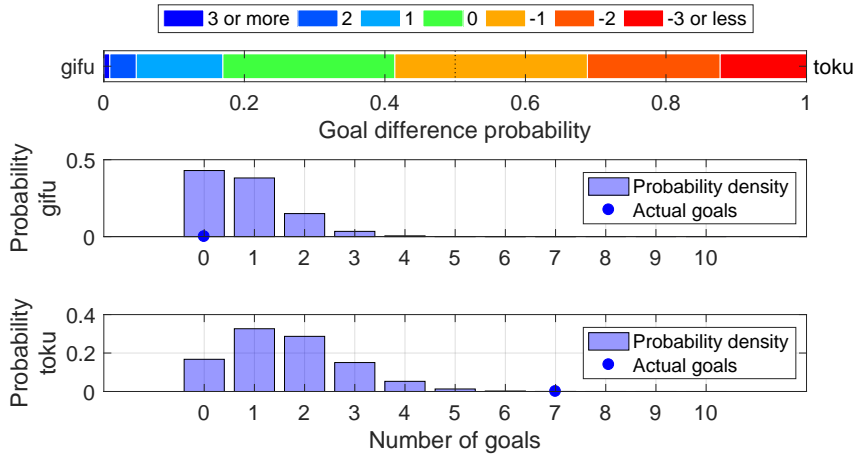

Shot distribution and s-xG, gifu

*The original shot position data are retrieved from <http://www.football-lab.jp/>. This plot is drawn by konakalab with MATLAB.

gifu (Home) - toku (Away)
 2019.11.2 14:00 Kick Off
 Goals=0, sum of s-xG=0.805, shots=10

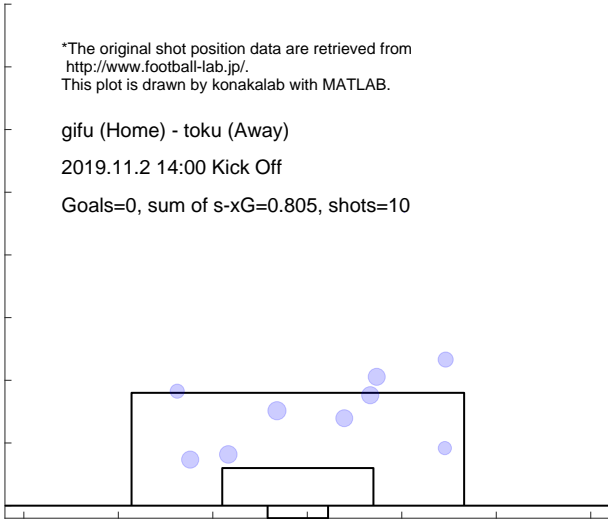

Shot distribution and s-xG, toku

*The original shot position data are retrieved from <http://www.football-lab.jp/>. This plot is drawn by konakalab with MATLAB.

gifu (Home) - toku (Away)
 2019.11.2 14:00 Kick Off
 Goals=7, sum of s-xG=1.645, shots=14

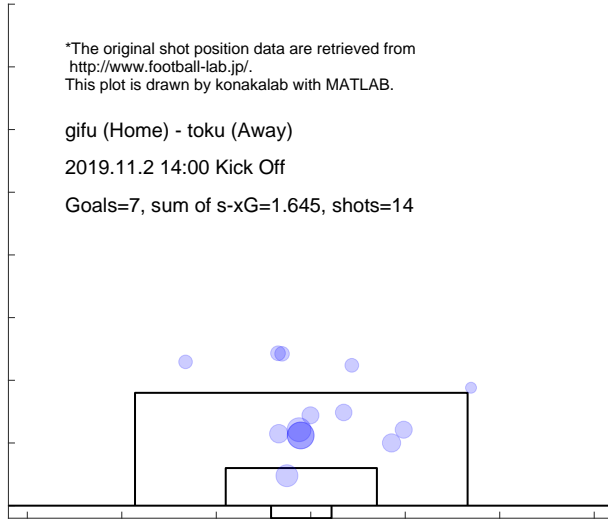

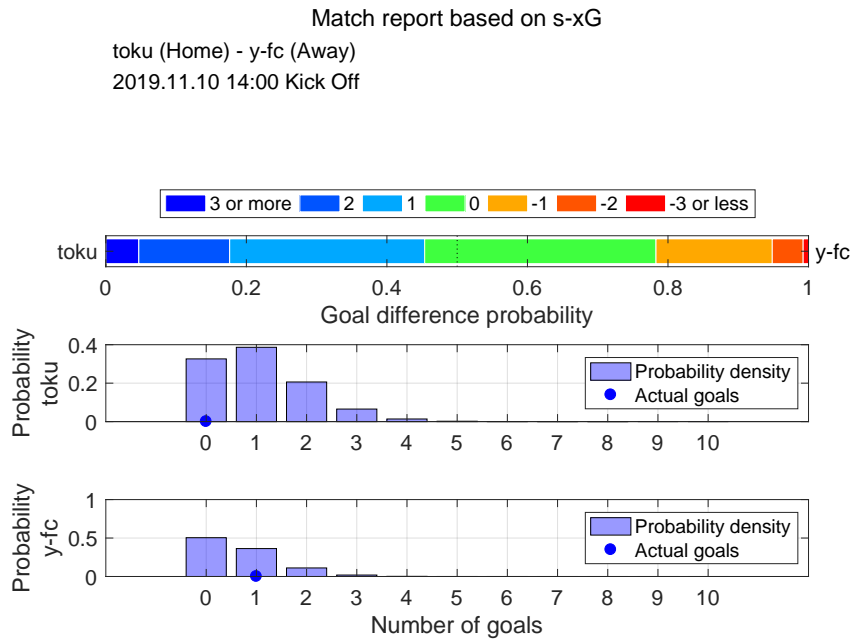

Shot distribution and s-xG, toku

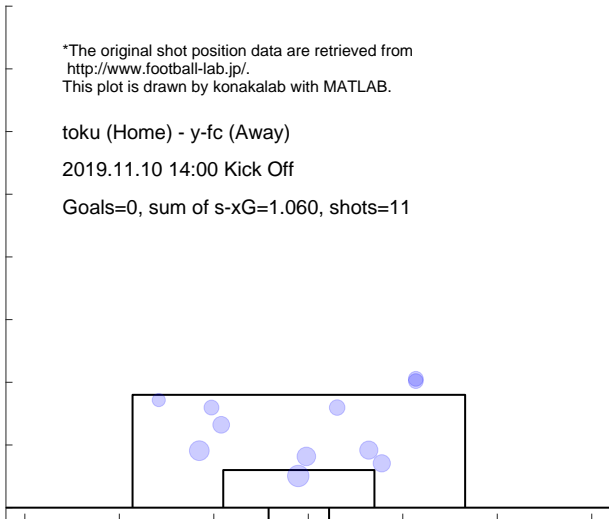

Shot distribution and s-xG, y-fc

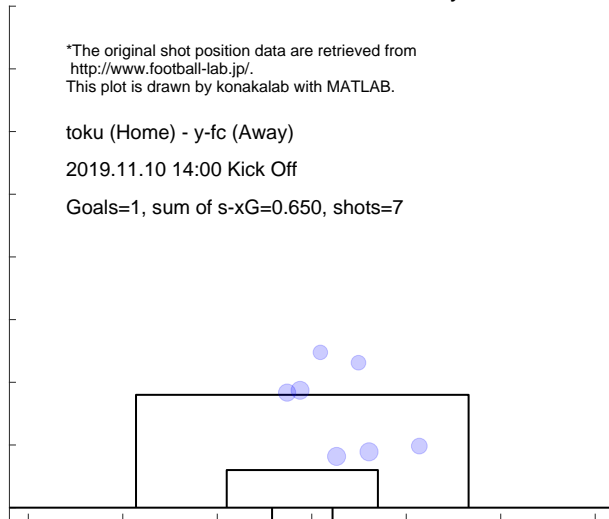

Match report based on s-xG

tk-v (Home) - toku (Away)
2019.11.16 15:00 Kick Off

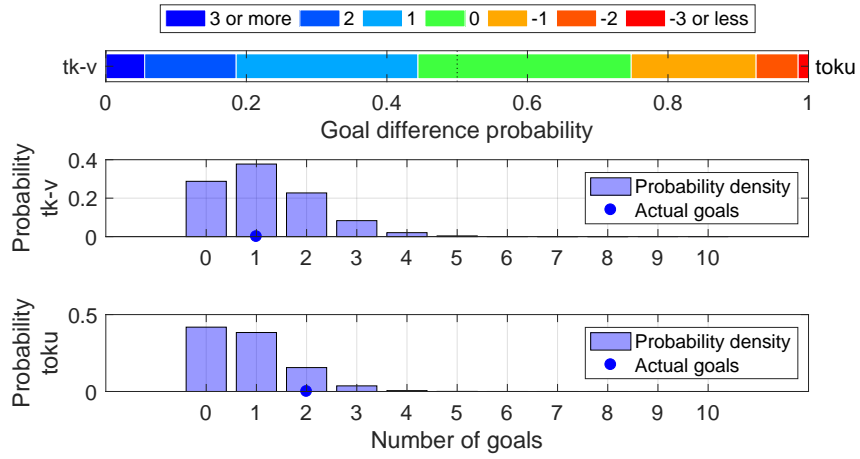

Shot distribution and s-xG, tk-v

*The original shot position data are retrieved from <http://www.football-lab.jp/>.
This plot is drawn by konakalab with MATLAB.

tk-v (Home) - toku (Away)
2019.11.16 15:00 Kick Off
Goals=1, sum of s-xG=1.185, shots=13

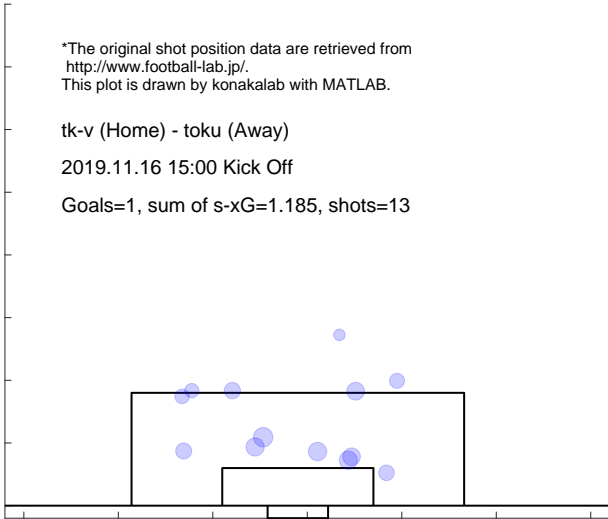

Shot distribution and s-xG, toku

*The original shot position data are retrieved from <http://www.football-lab.jp/>.
This plot is drawn by konakalab with MATLAB.

tk-v (Home) - toku (Away)
2019.11.16 15:00 Kick Off
Goals=2, sum of s-xG=0.829, shots=9

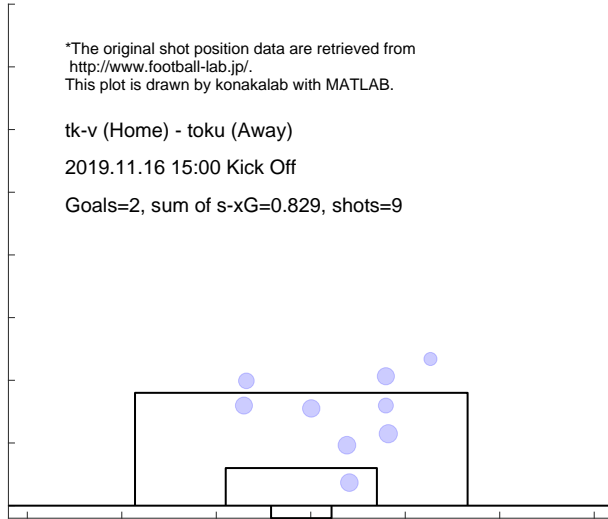

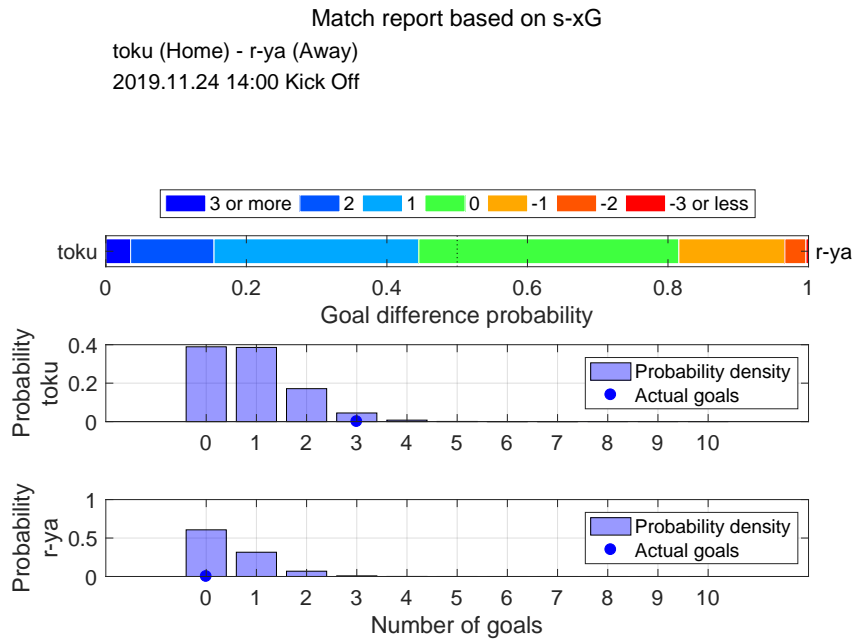

Shot distribution and s-xG, toku

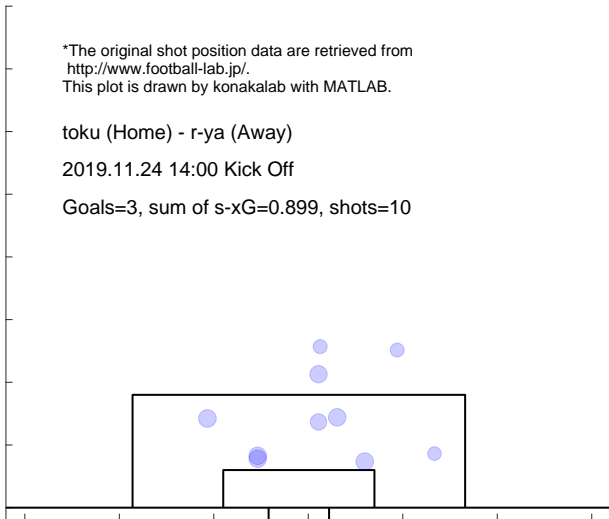

Shot distribution and s-xG, r-ya

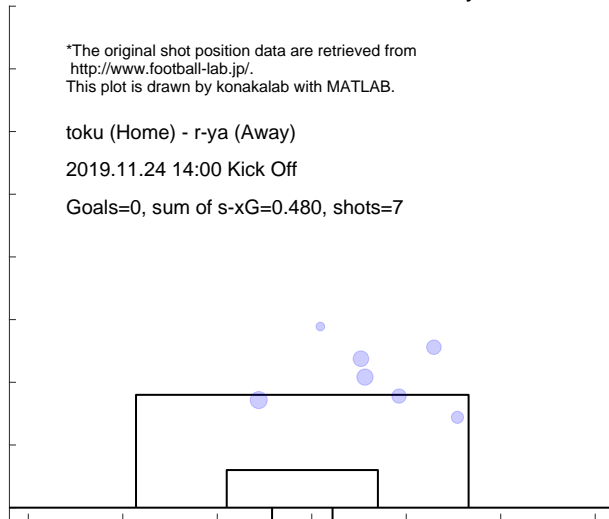

4.18 EHIME

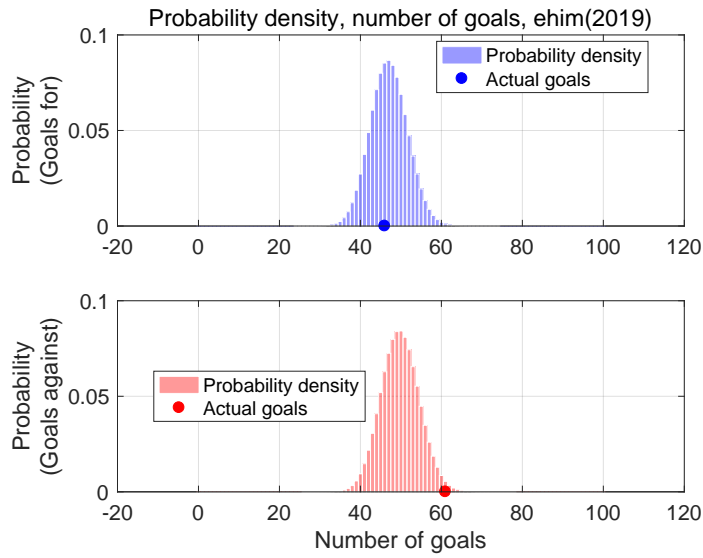

Shot for distribution and s-xG, ehim(2019)

*The original shot position data are retrieved from <http://www.football-lab.jp/>. This plot is drawn by konakalab with MATLAB.

Shots for=522, Goals for=46, sum of s-xG=47.048
Matches=42

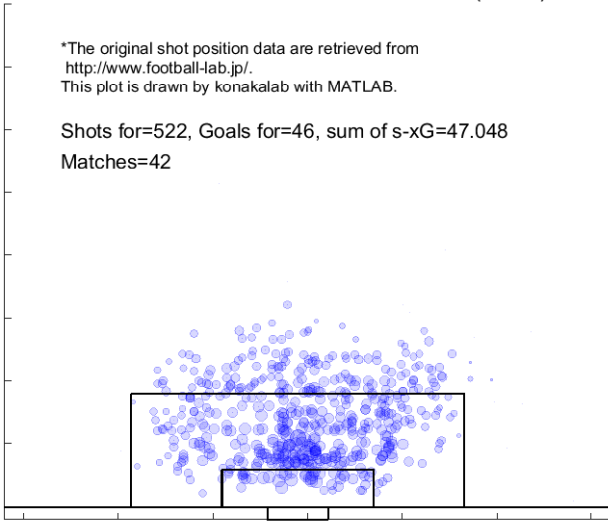

Shot against distribution and s-xG, ehim(2019)

*The original shot position data are retrieved from <http://www.football-lab.jp/>. This plot is drawn by konakalab with MATLAB.

Shots against=545, Goals against=61, sum of s-xG=49.793
Matches=42

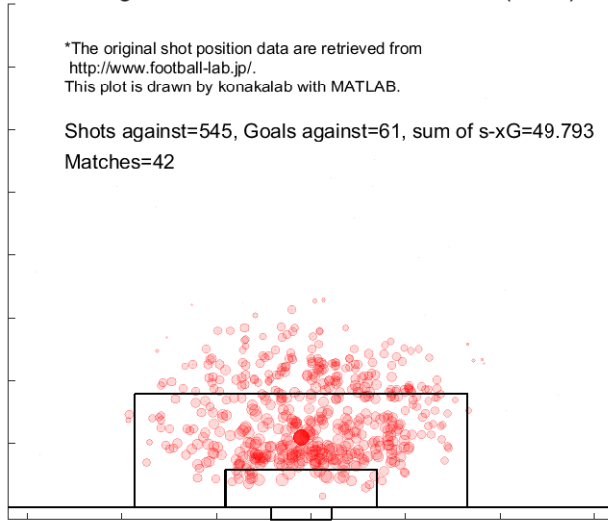

Match report based on s-xG
 ehim (Home) - chib (Away)
 2019.2.24 16:00 Kick Off

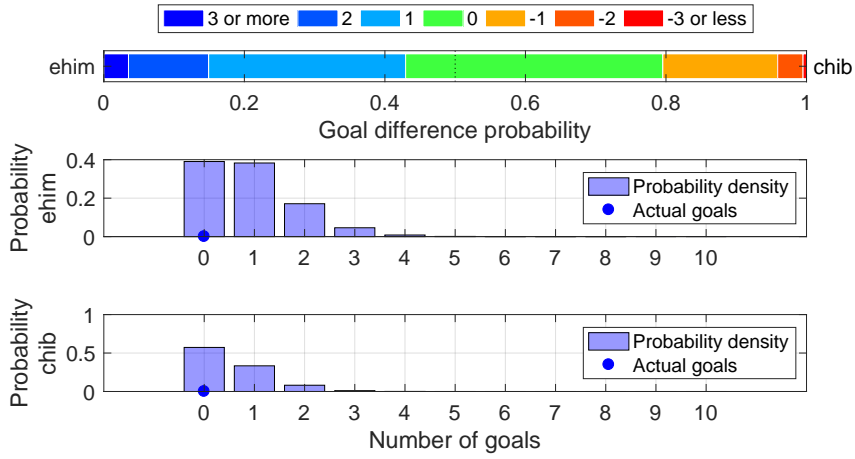

Shot distribution and s-xG, ehim

*The original shot position data are retrieved from <http://www.football-lab.jp/>.
 This plot is drawn by konakalab with MATLAB.

ehim (Home) - chib (Away)

2019.2.24 16:00 Kick Off

Goals=0, sum of s-xG=0.902

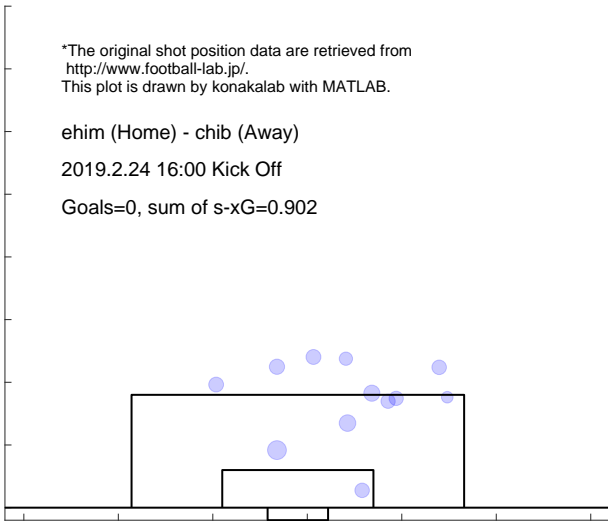

Shot distribution and s-xG, chib

*The original shot position data are retrieved from <http://www.football-lab.jp/>.
 This plot is drawn by konakalab with MATLAB.

ehim (Home) - chib (Away)

2019.2.24 16:00 Kick Off

Goals=0, sum of s-xG=0.533

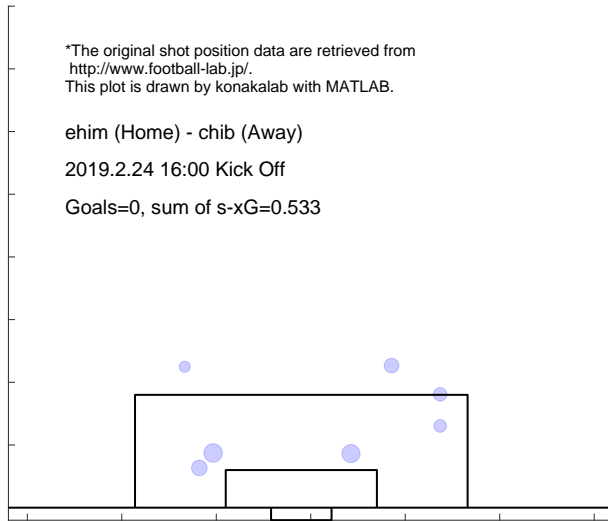

Match report based on s-xG

ehim (Home) - tk-v (Away)

2019.3.3 15:00 Kick Off

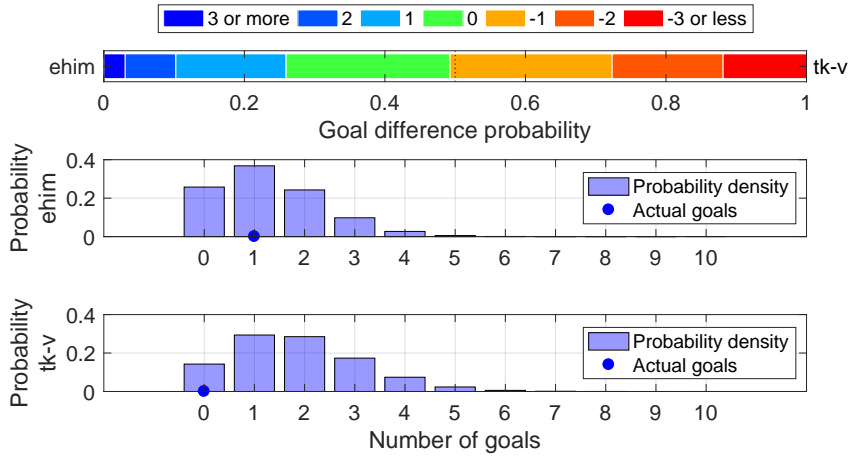

Shot distribution and s-xG, ehim

*The original shot position data are retrieved from <http://www.football-lab.jp/>. This plot is drawn by konakalab with MATLAB.

ehim (Home) - tk-v (Away)

2019.3.3 15:00 Kick Off

Goals=1, sum of s-xG=1.288

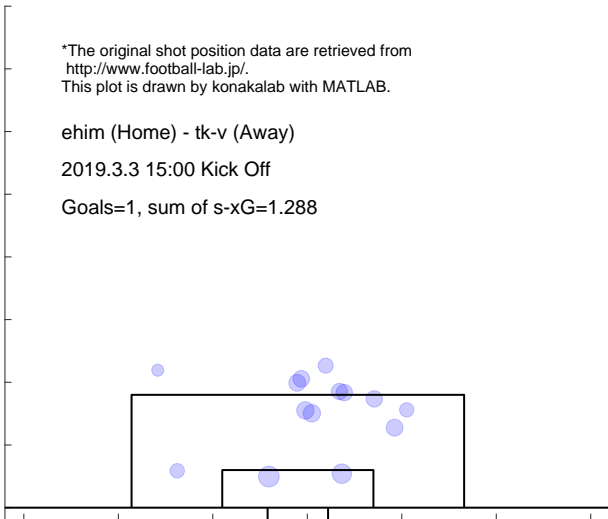

Shot distribution and s-xG, tk-v

*The original shot position data are retrieved from <http://www.football-lab.jp/>. This plot is drawn by konakalab with MATLAB.

ehim (Home) - tk-v (Away)

2019.3.3 15:00 Kick Off

Goals=0, sum of s-xG=1.844

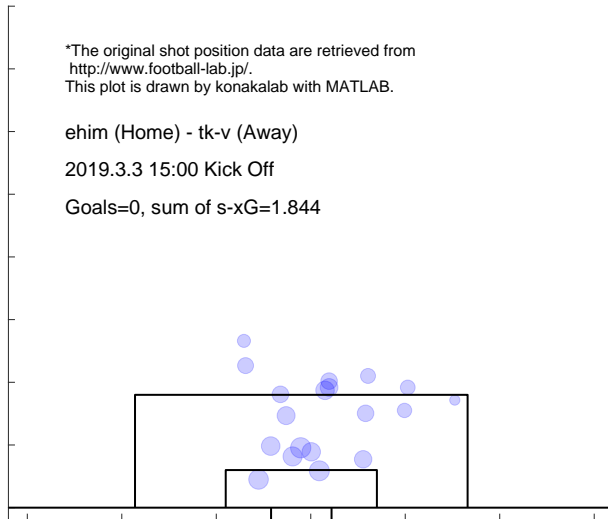

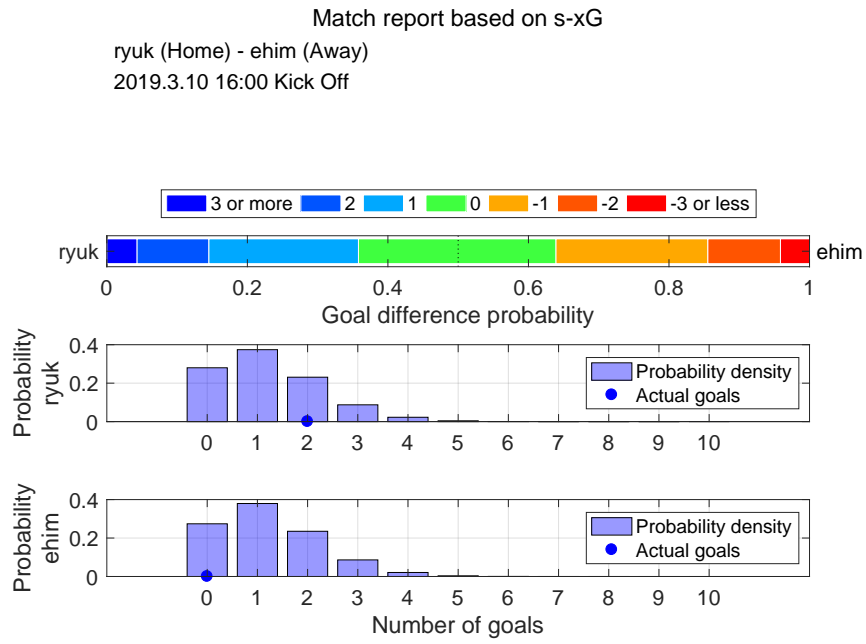

Shot distribution and s-xG, ryuk

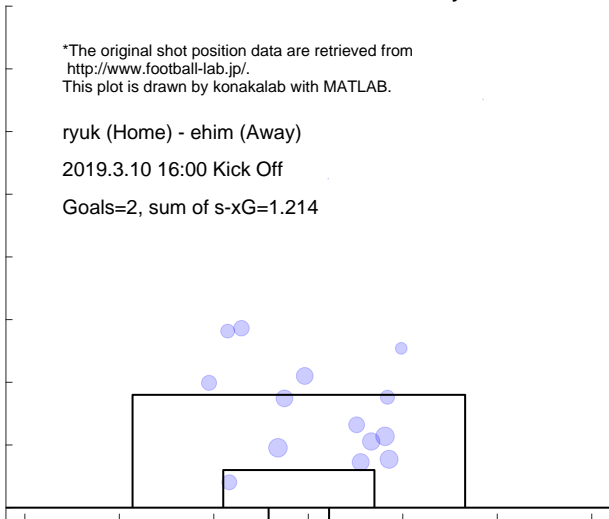

Shot distribution and s-xG, ehim

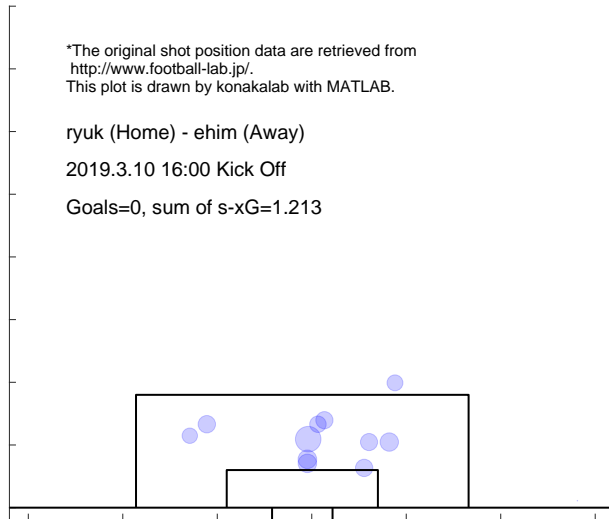

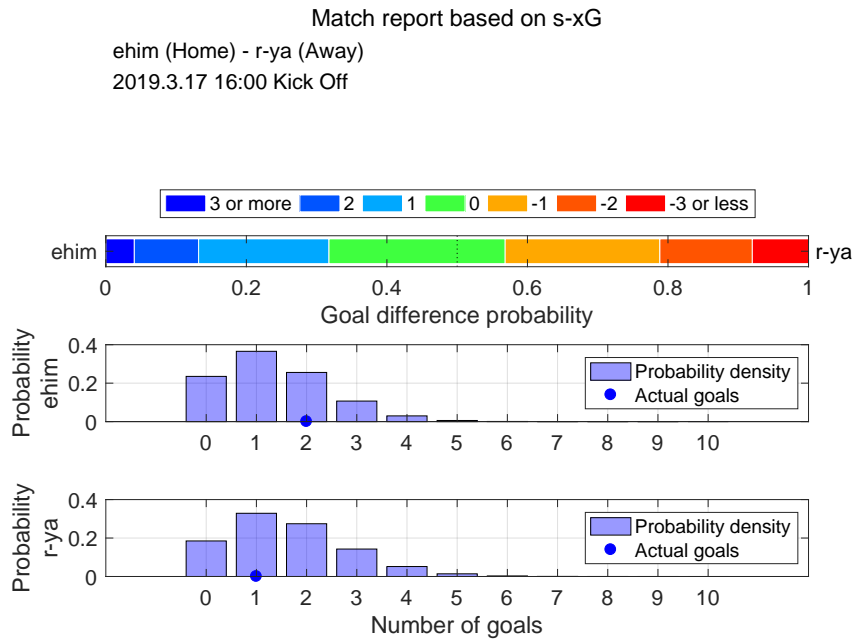

Shot distribution and s-xG, ehim

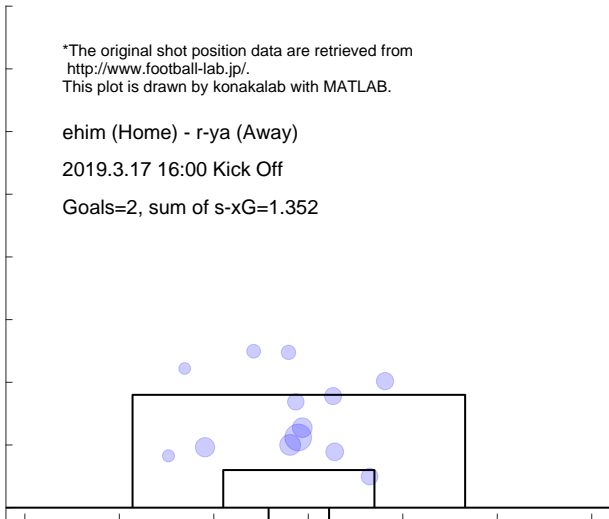

Shot distribution and s-xG, r-ya

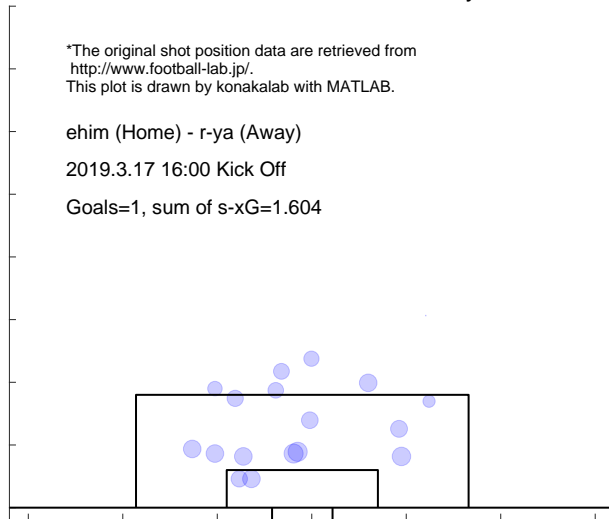

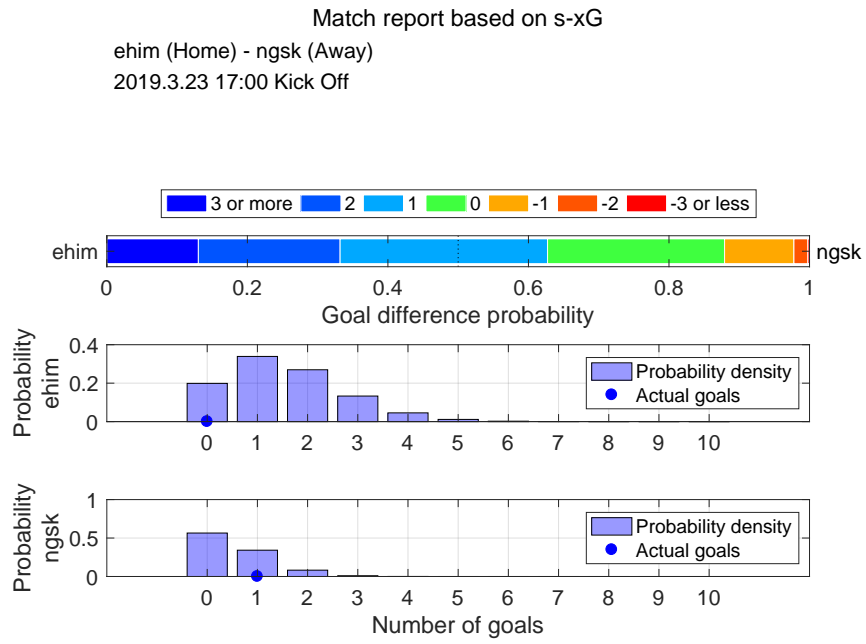

Shot distribution and s-xG, ehim

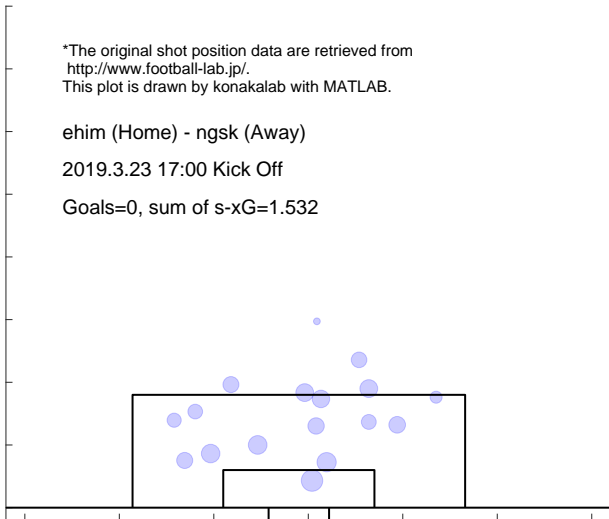

Shot distribution and s-xG, ngsk

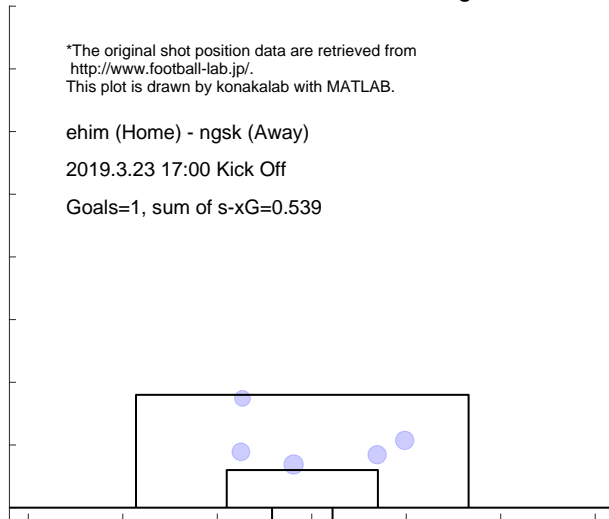

Match report based on s-xG

mcd (Home) - ehim (Away)

2019.3.30 14:00 Kick Off

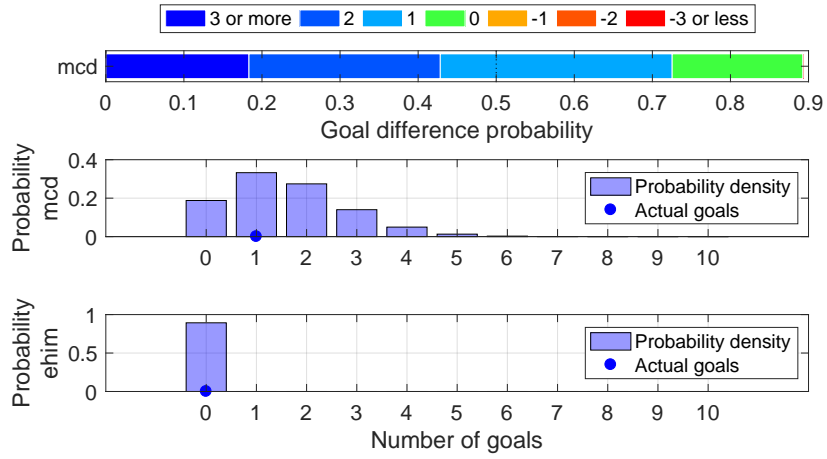

Shot distribution and s-xG, mcd

*The original shot position data are retrieved from <http://www.football-lab.jp/>.
This plot is drawn by konakalab with MATLAB.

mcd (Home) - ehim (Away)

2019.3.30 14:00 Kick Off

Goals=1, sum of s-xG=1.582

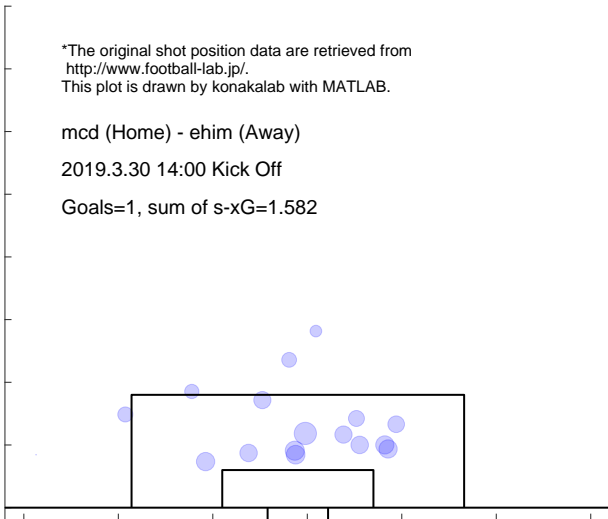

Shot distribution and s-xG, ehim

*The original shot position data are retrieved from <http://www.football-lab.jp/>.
This plot is drawn by konakalab with MATLAB.

mcd (Home) - ehim (Away)

2019.3.30 14:00 Kick Off

Goals=0, sum of s-xG=0.107

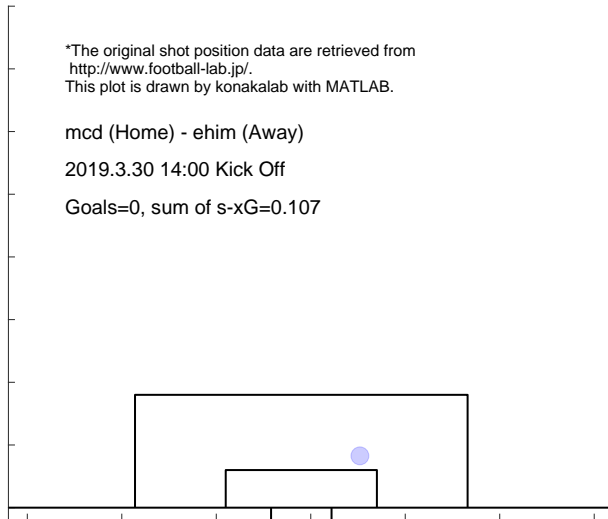

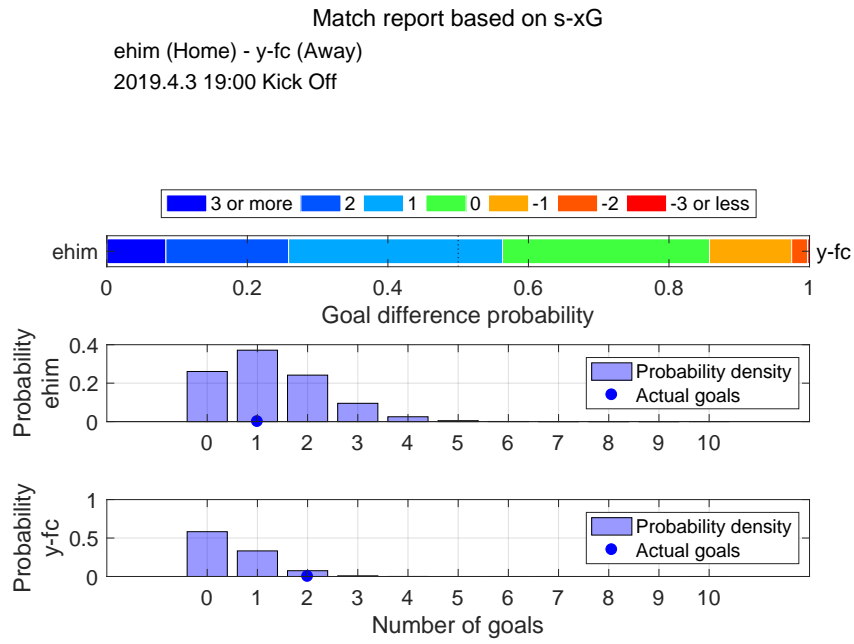

Shot distribution and s-xG, ehim

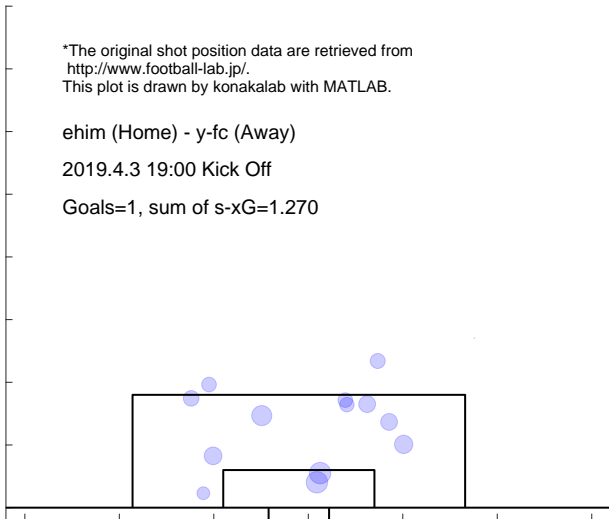

Shot distribution and s-xG, y-fc

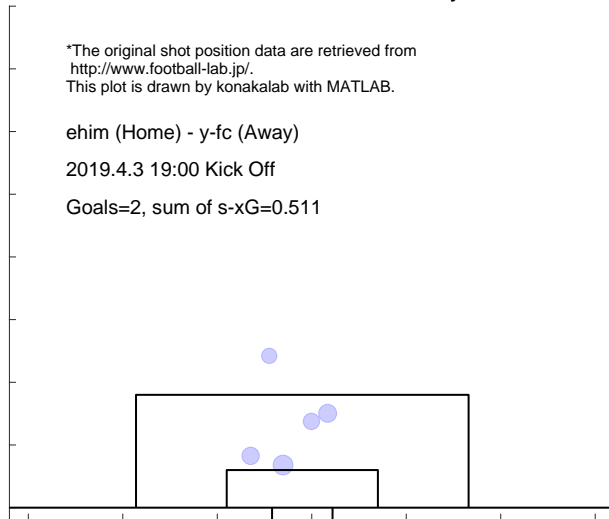

Match report based on s-xG

ehim (Home) - gifu (Away)

2019.4.7 13:00 Kick Off

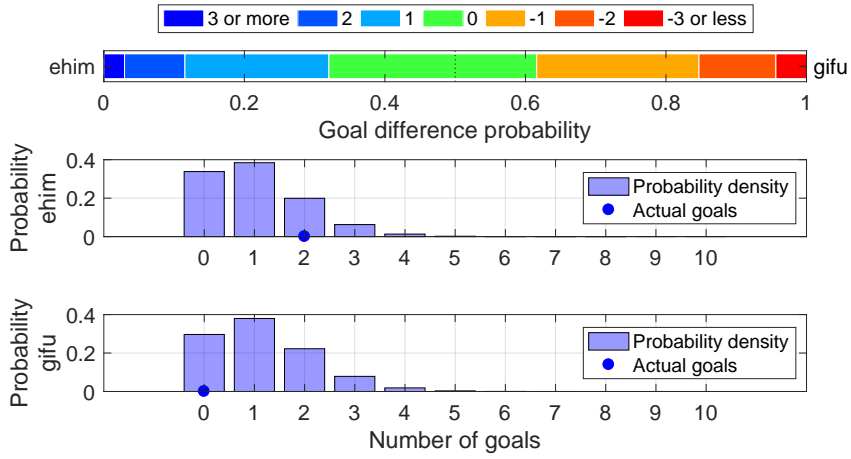

Shot distribution and s-xG, ehim

*The original shot position data are retrieved from <http://www.football-lab.jp/>.
This plot is drawn by konakalab with MATLAB.

ehim (Home) - gifu (Away)

2019.4.7 13:00 Kick Off

Goals=2, sum of s-xG=1.035

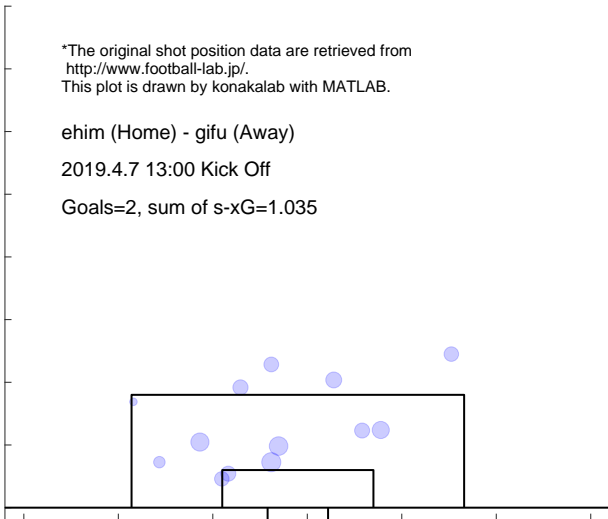

Shot distribution and s-xG, gifu

*The original shot position data are retrieved from <http://www.football-lab.jp/>.
This plot is drawn by konakalab with MATLAB.

ehim (Home) - gifu (Away)

2019.4.7 13:00 Kick Off

Goals=0, sum of s-xG=1.155

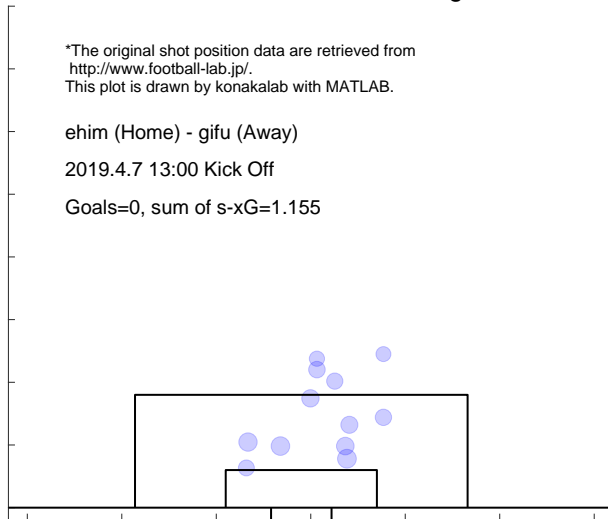

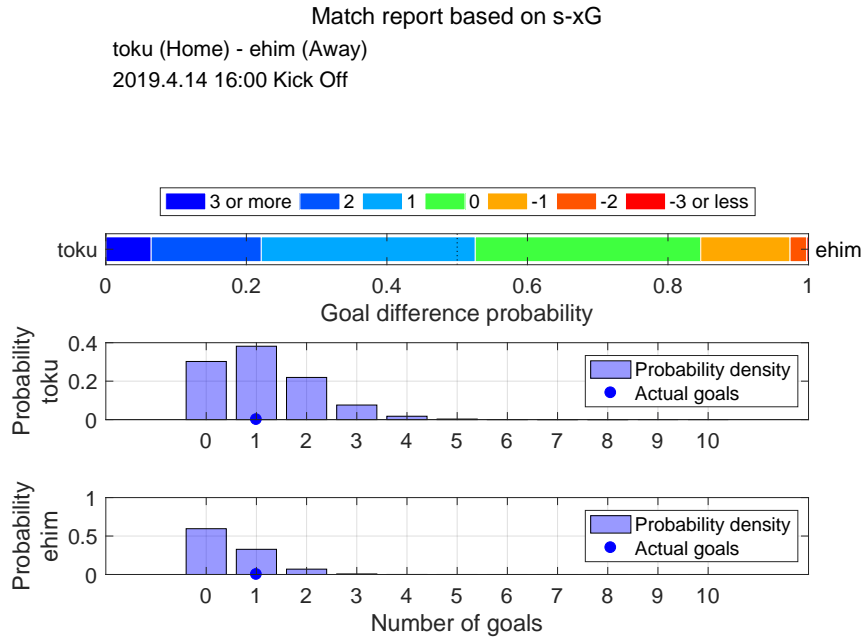

Shot distribution and s-xG, toku

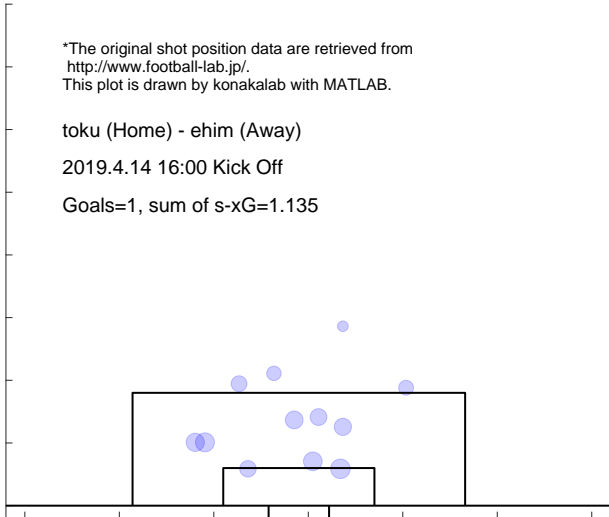

Shot distribution and s-xG, ehim

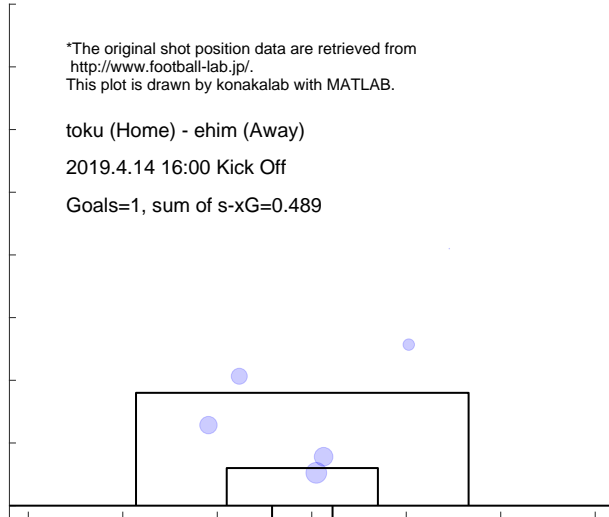

Match report based on s-xG
 ehim (Home) - fuku (Away)
 2019.4.20 18:00 Kick Off

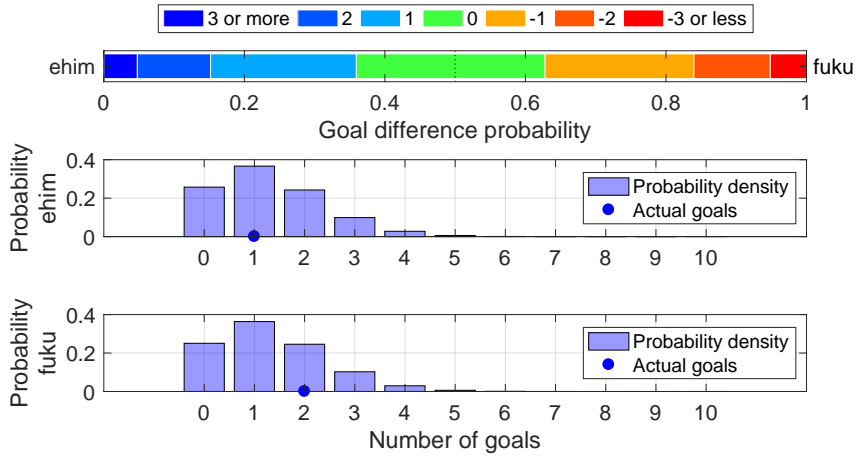

Shot distribution and s-xG, ehim

*The original shot position data are retrieved from <http://www.football-lab.jp/>.
 This plot is drawn by konakalab with MATLAB.

ehim (Home) - fuku (Away)
 2019.4.20 18:00 Kick Off
 Goals=1, sum of s-xG=1.294

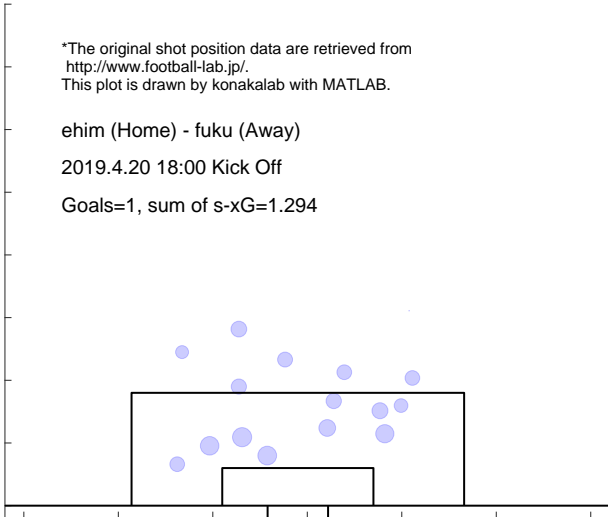

Shot distribution and s-xG, fuku

*The original shot position data are retrieved from <http://www.football-lab.jp/>.
 This plot is drawn by konakalab with MATLAB.

ehim (Home) - fuku (Away)
 2019.4.20 18:00 Kick Off
 Goals=2, sum of s-xG=1.321

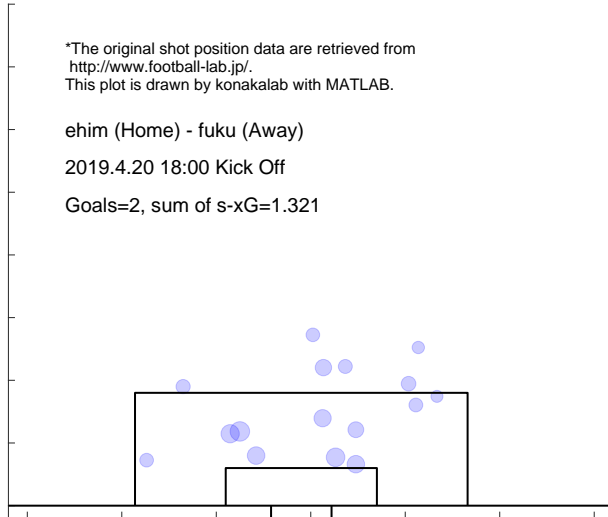

Match report based on s-xG
 ehim (Home) - kofu (Away)
 2019.4.27 18:00 Kick Off

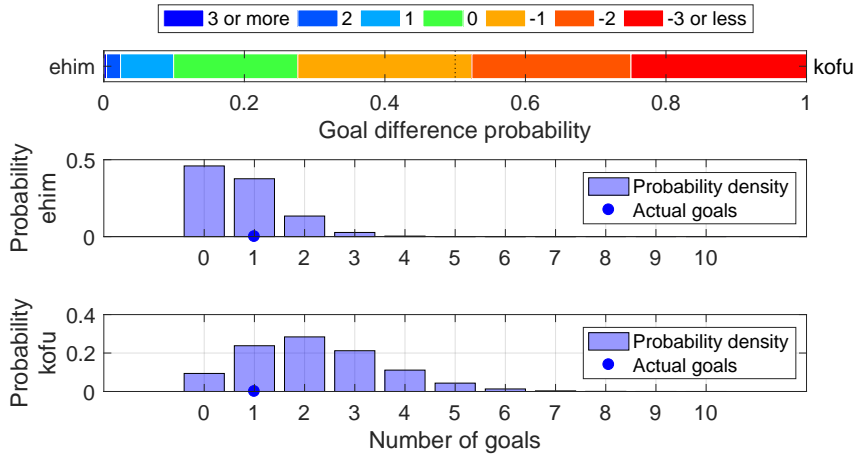

Shot distribution and s-xG, ehim

*The original shot position data are retrieved from <http://www.football-lab.jp/>.
 This plot is drawn by konakalab with MATLAB.

ehim (Home) - kofu (Away)
 2019.4.27 18:00 Kick Off
 Goals=1, sum of s-xG=0.739

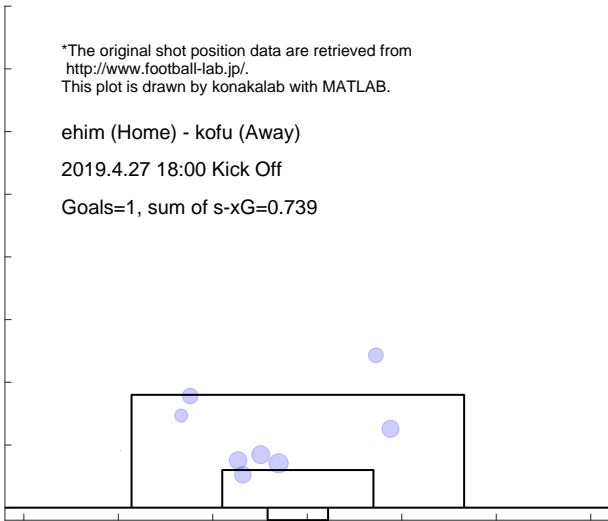

Shot distribution and s-xG, kofu

*The original shot position data are retrieved from <http://www.football-lab.jp/>.
 This plot is drawn by konakalab with MATLAB.

ehim (Home) - kofu (Away)
 2019.4.27 18:00 Kick Off
 Goals=1, sum of s-xG=2.213

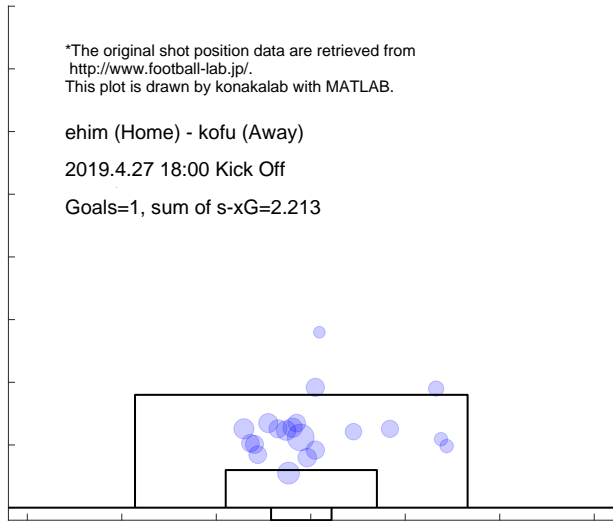

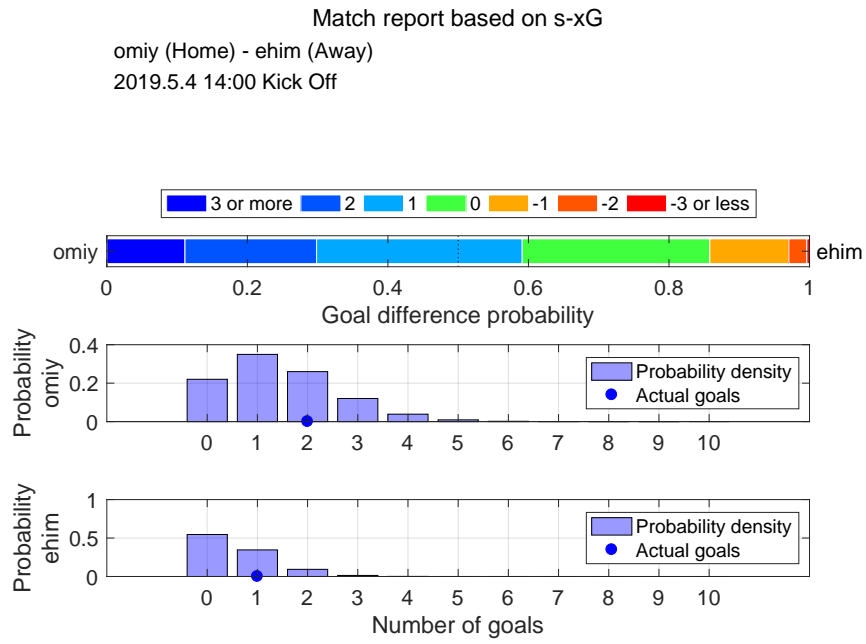

Shot distribution and s-xG, omiy

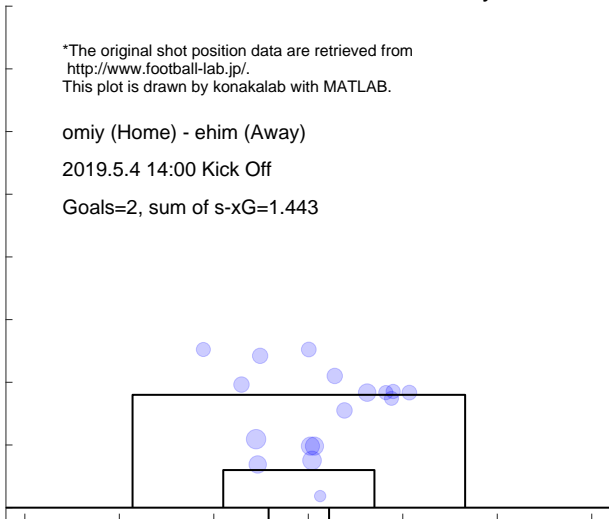

Shot distribution and s-xG, ehim

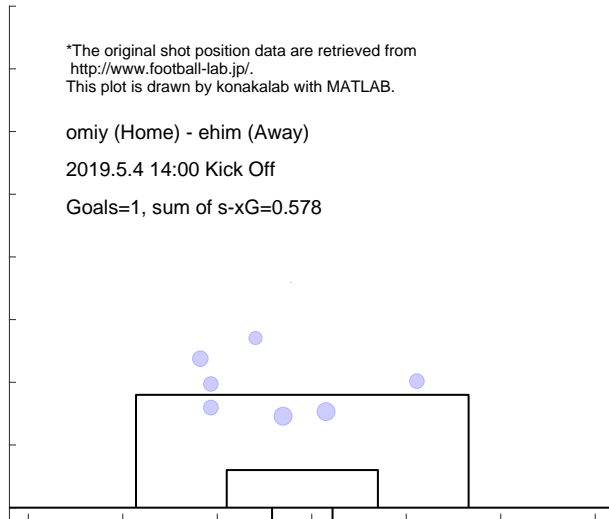

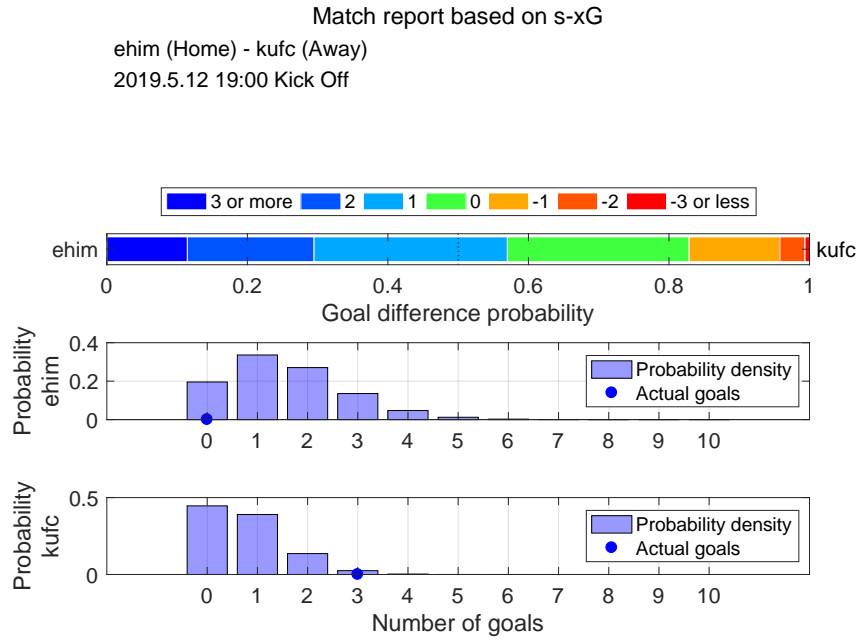

Shot distribution and s-xG, ehim

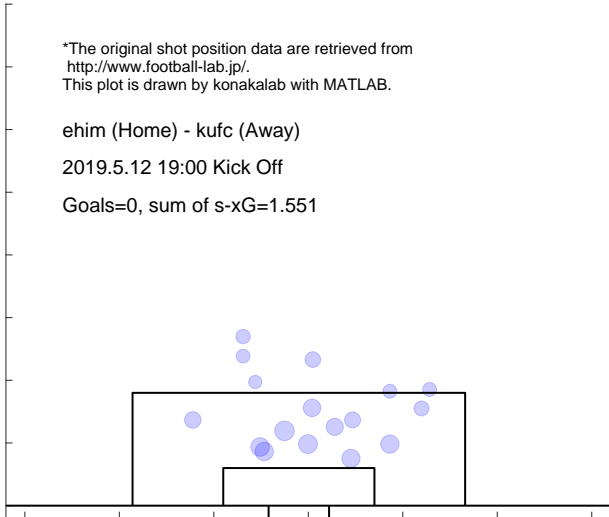

Shot distribution and s-xG, kufc

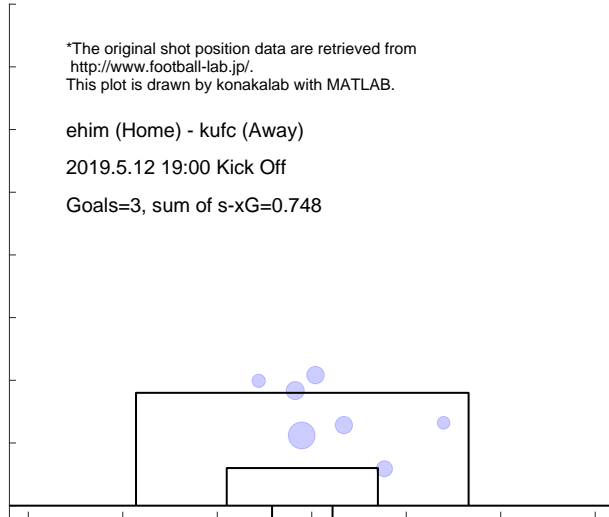

Match report based on s-xG

niig (Home) - ehim (Away)
 2019.5.18 14:00 Kick Off

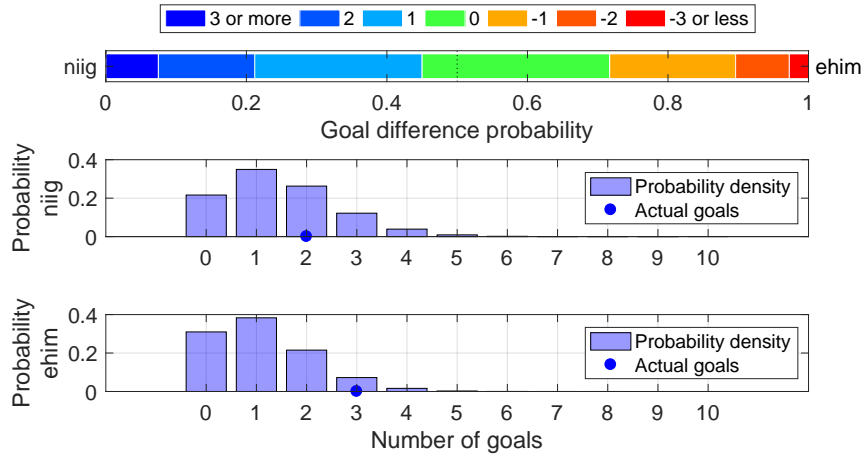

Shot distribution and s-xG, niig

*The original shot position data are retrieved from <http://www.football-lab.jp/>.
 This plot is drawn by konakalab with MATLAB.

niig (Home) - ehim (Away)
 2019.5.18 14:00 Kick Off

Goals=2, sum of s-xG=1.453

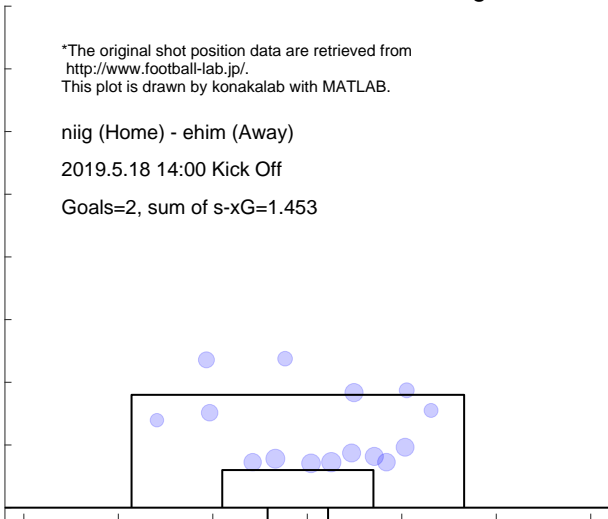

Shot distribution and s-xG, ehim

*The original shot position data are retrieved from <http://www.football-lab.jp/>.
 This plot is drawn by konakalab with MATLAB.

niig (Home) - ehim (Away)
 2019.5.18 14:00 Kick Off

Goals=3, sum of s-xG=1.111

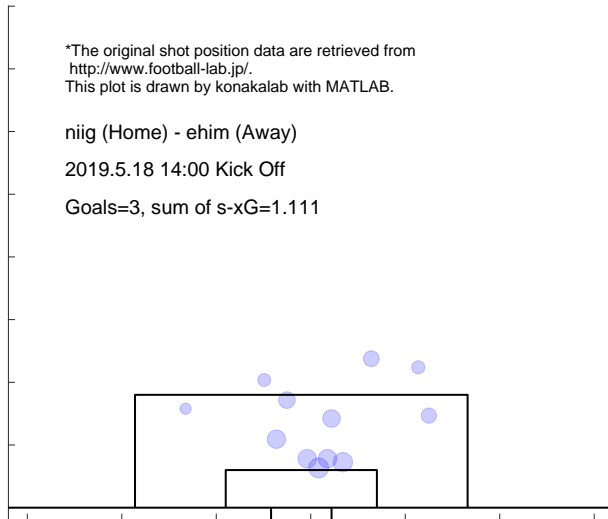

Match report based on s-xG
 ehim (Home) - mito (Away)
 2019.5.25 17:00 Kick Off

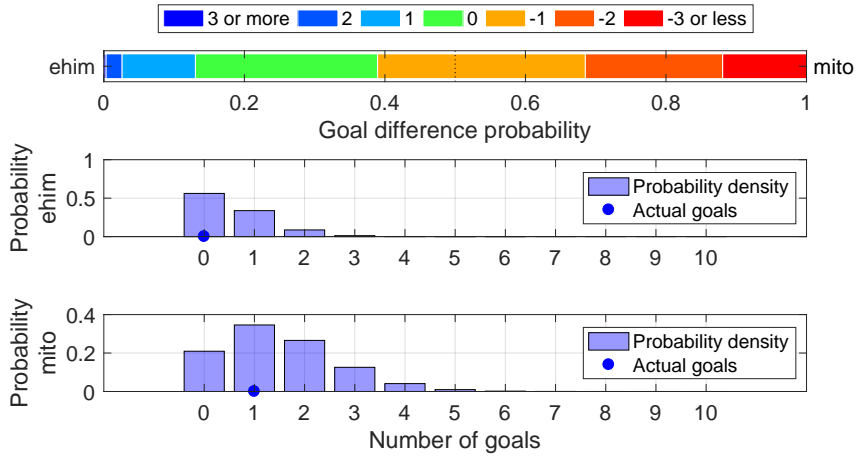

Shot distribution and s-xG, ehim

*The original shot position data are retrieved from <http://www.football-lab.jp/>.
 This plot is drawn by konakalab with MATLAB.

ehim (Home) - mito (Away)
 2019.5.25 17:00 Kick Off
 Goals=0, sum of s-xG=0.554

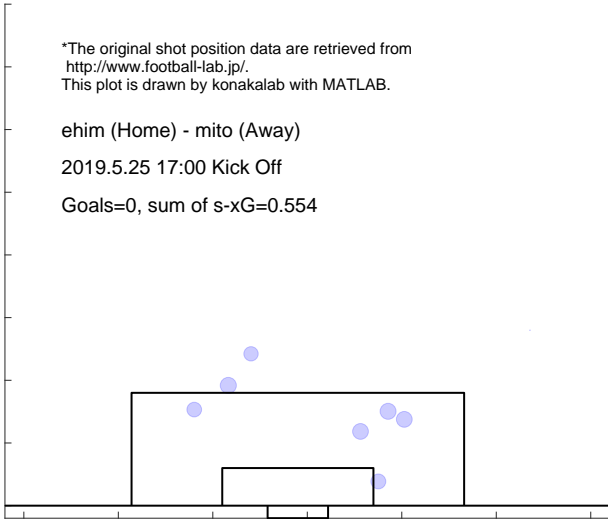

Shot distribution and s-xG, mito

*The original shot position data are retrieved from <http://www.football-lab.jp/>.
 This plot is drawn by konakalab with MATLAB.

ehim (Home) - mito (Away)
 2019.5.25 17:00 Kick Off
 Goals=1, sum of s-xG=1.481

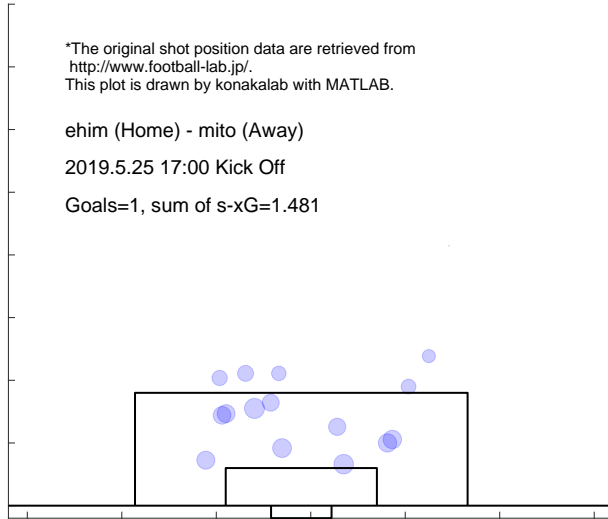

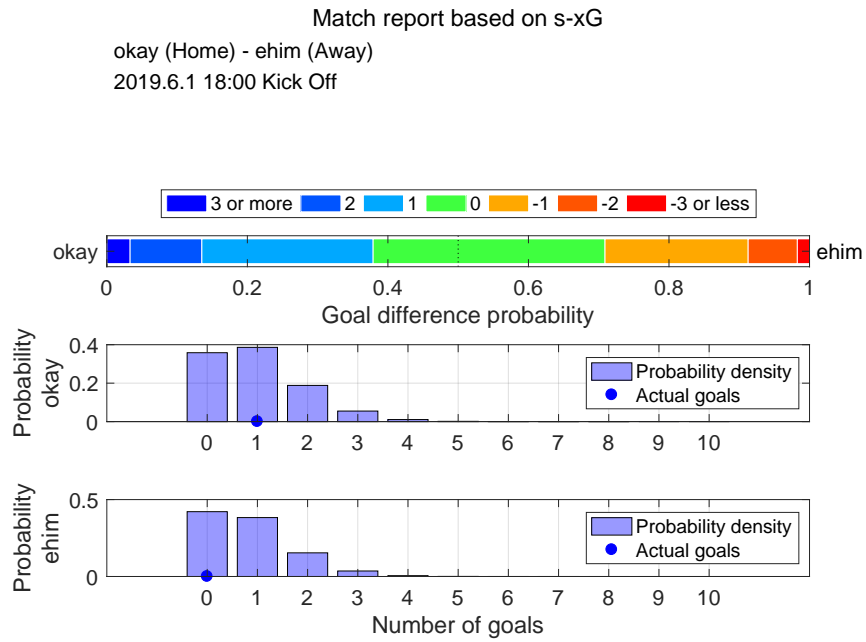

Shot distribution and s-xG, okay

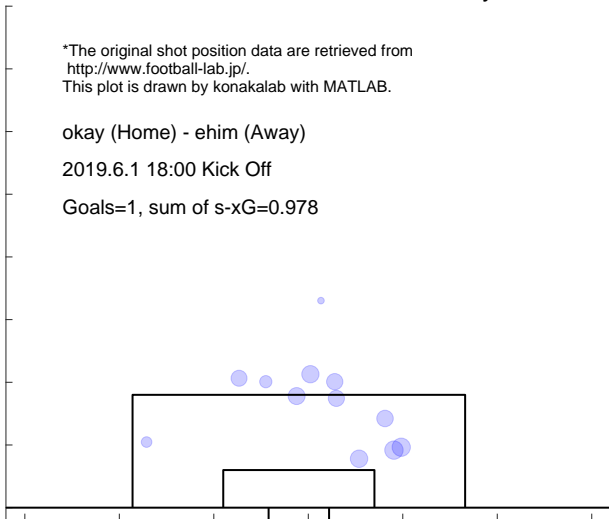

Shot distribution and s-xG, ehim

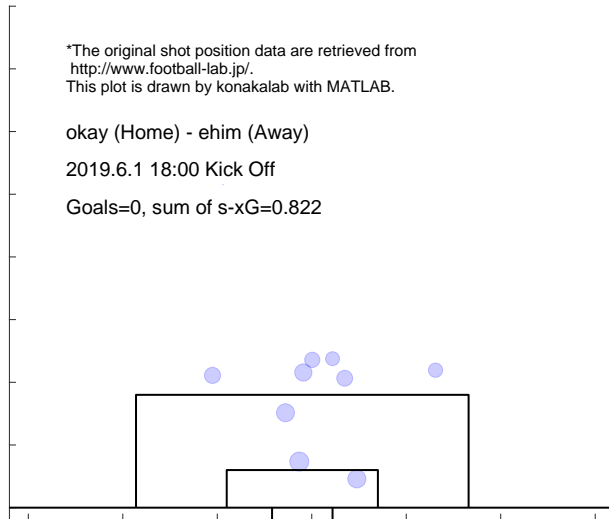

Match report based on s-xG

ehim (Home) - kasw (Away)

2019.6.9 17:00 Kick Off

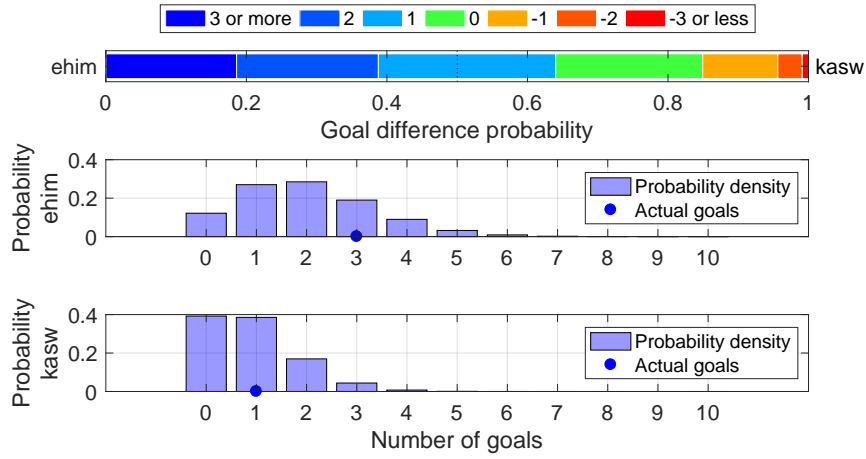

Shot distribution and s-xG, ehim

*The original shot position data are retrieved from <http://www.football-lab.jp/>.
This plot is drawn by konakalab with MATLAB.

ehim (Home) - kasw (Away)

2019.6.9 17:00 Kick Off

Goals=3, sum of s-xG=2.001

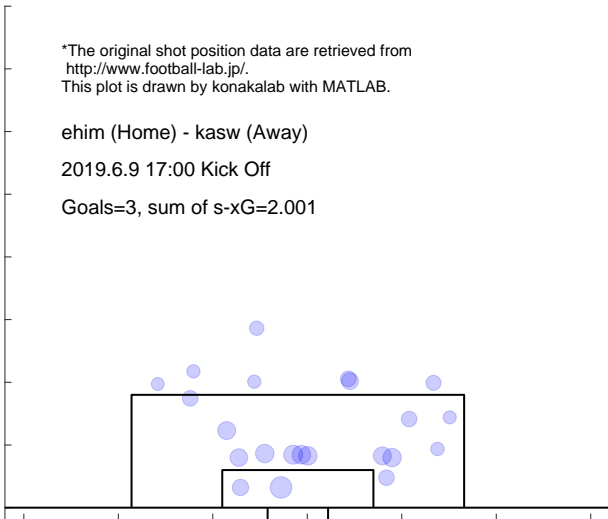

Shot distribution and s-xG, kasw

*The original shot position data are retrieved from <http://www.football-lab.jp/>.
This plot is drawn by konakalab with MATLAB.

ehim (Home) - kasw (Away)

2019.6.9 17:00 Kick Off

Goals=1, sum of s-xG=0.891

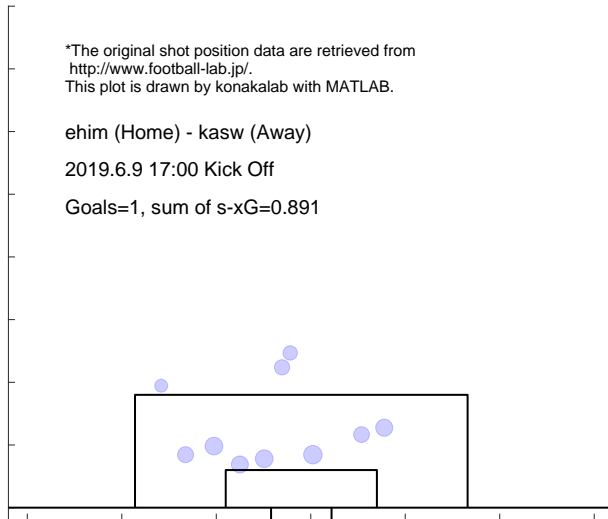

Match report based on s-xG
 kana (Home) - ehim (Away)
 2019.6.15 18:00 Kick Off

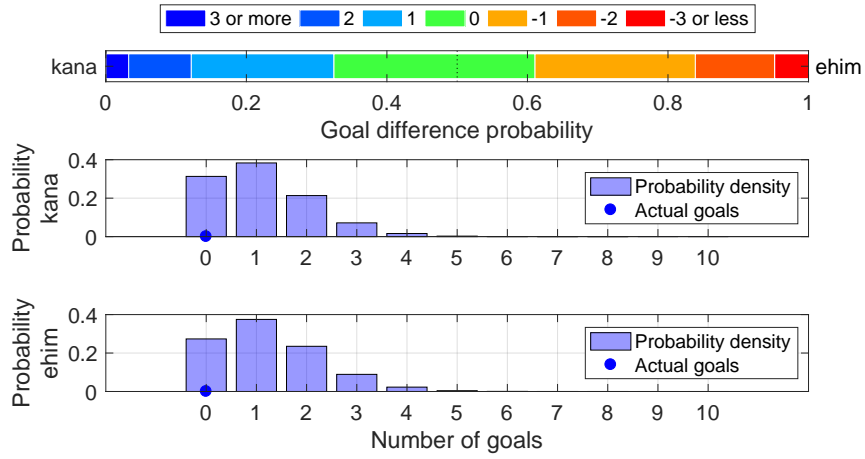

Shot distribution and s-xG, kana

*The original shot position data are retrieved from <http://www.football-lab.jp/>.
 This plot is drawn by konakalab with MATLAB.

kana (Home) - ehim (Away)
 2019.6.15 18:00 Kick Off
 Goals=0, sum of s-xG=1.103

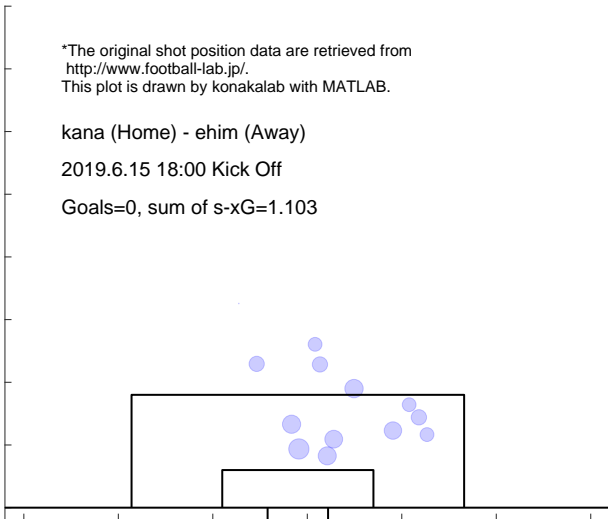

Shot distribution and s-xG, ehim

*The original shot position data are retrieved from <http://www.football-lab.jp/>.
 This plot is drawn by konakalab with MATLAB.

kana (Home) - ehim (Away)
 2019.6.15 18:00 Kick Off
 Goals=0, sum of s-xG=1.228

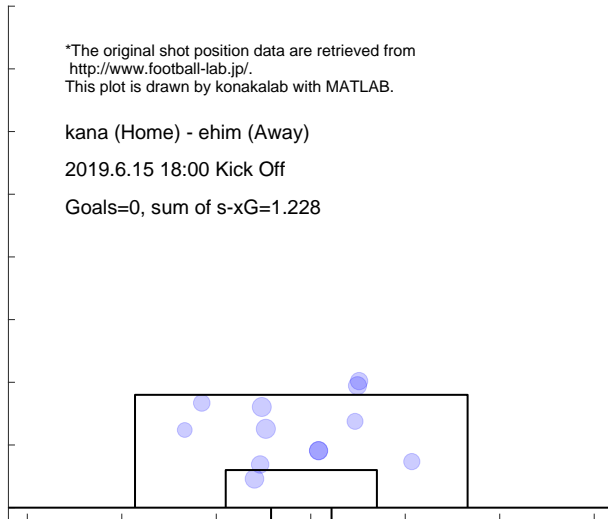

Match report based on s-xG

ehim (Home) - kyot (Away)
 2019.6.22 19:00 Kick Off

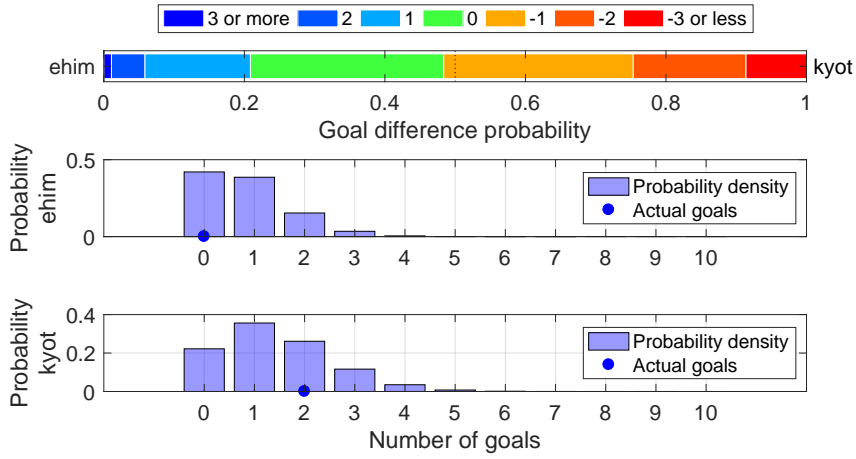

Shot distribution and s-xG, ehim

*The original shot position data are retrieved from <http://www.football-lab.jp/>.
 This plot is drawn by konakalab with MATLAB.

ehim (Home) - kyot (Away)
 2019.6.22 19:00 Kick Off

Goals=0, sum of s-xG=0.819

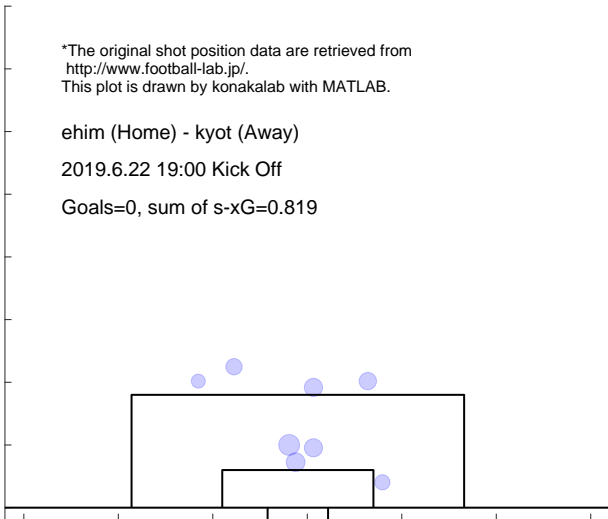

Shot distribution and s-xG, kyot

*The original shot position data are retrieved from <http://www.football-lab.jp/>.
 This plot is drawn by konakalab with MATLAB.

ehim (Home) - kyot (Away)
 2019.6.22 19:00 Kick Off

Goals=2, sum of s-xG=1.415

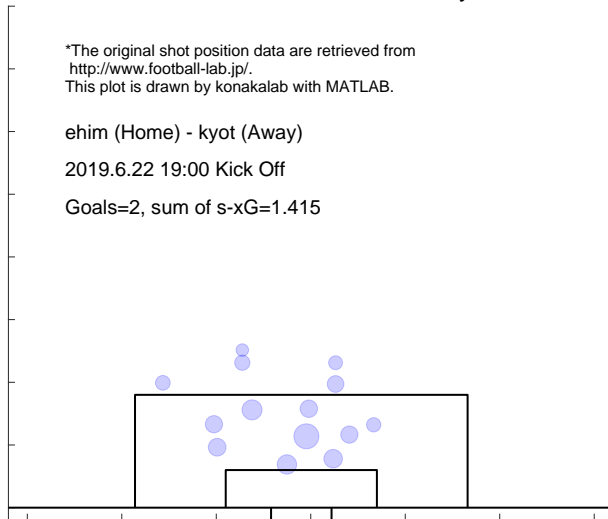

Match report based on s-xG
 toch (Home) - ehim (Away)
 2019.6.29 18:00 Kick Off

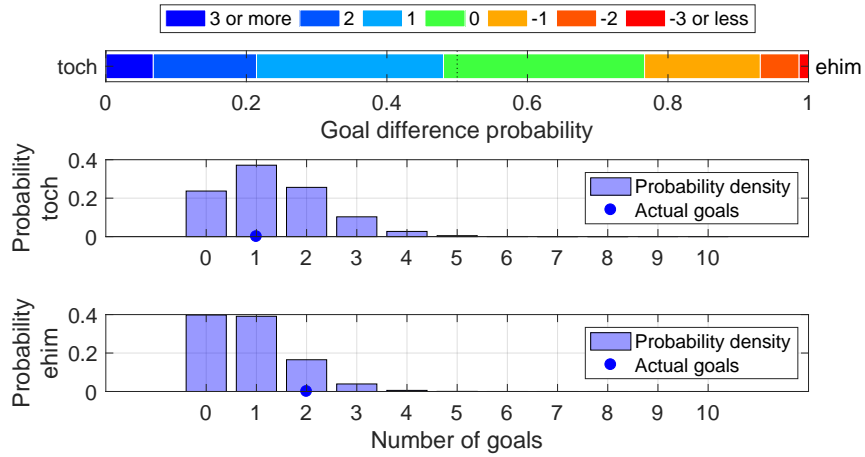

Shot distribution and s-xG, toch

*The original shot position data are retrieved from <http://www.football-lab.jp/>.
 This plot is drawn by konakalab with MATLAB.

toch (Home) - ehim (Away)
 2019.6.29 18:00 Kick Off
 Goals=1, sum of s-xG=1.329

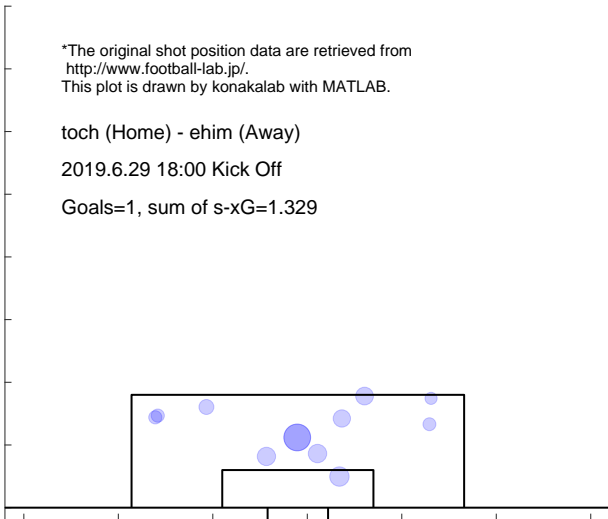

Shot distribution and s-xG, ehim

*The original shot position data are retrieved from <http://www.football-lab.jp/>.
 This plot is drawn by konakalab with MATLAB.

toch (Home) - ehim (Away)
 2019.6.29 18:00 Kick Off
 Goals=2, sum of s-xG=0.865

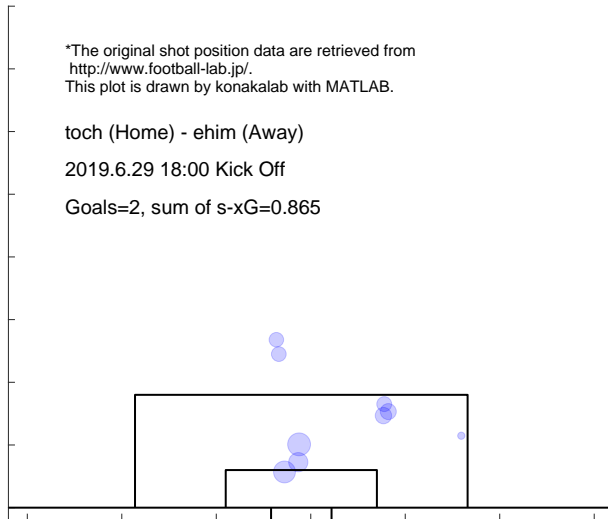

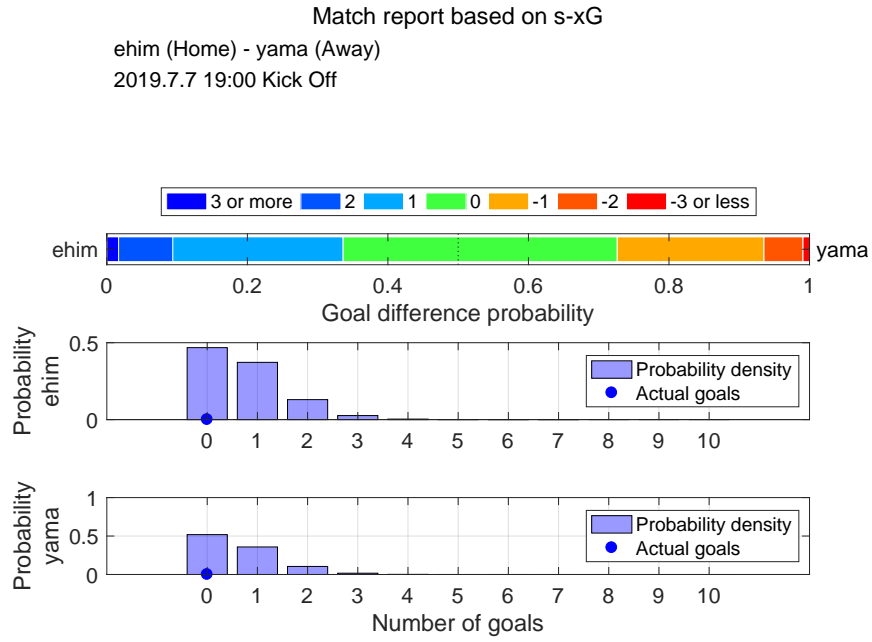

Shot distribution and s-xG, ehim

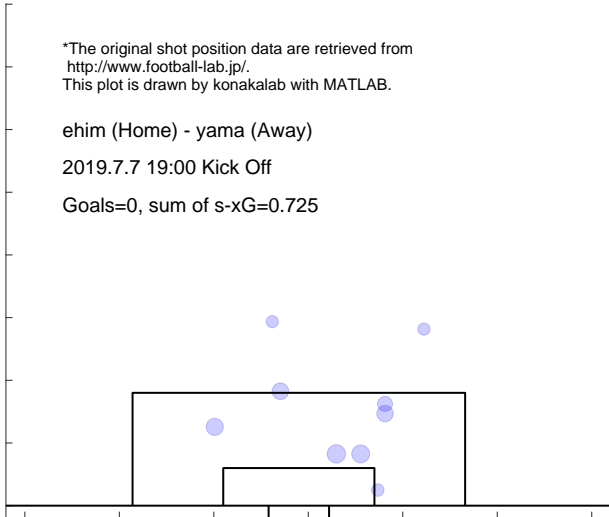

Shot distribution and s-xG, yama

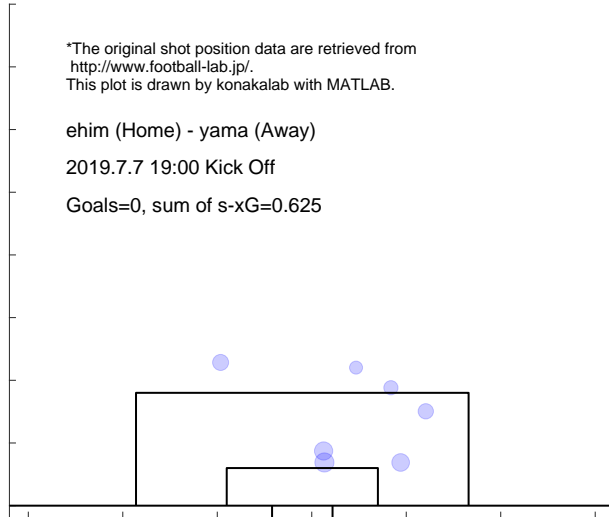

Match report based on s-xG
 kofu (Home) - ehim (Away)
 2019.7.13 18:00 Kick Off

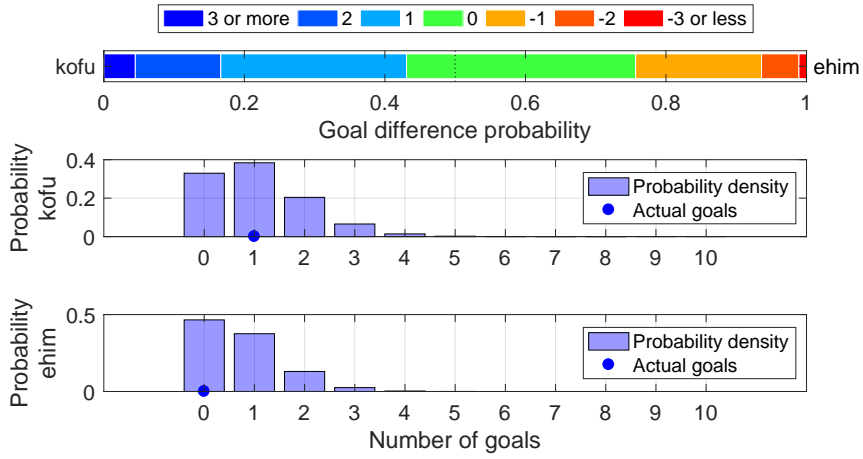

Shot distribution and s-xG, kofu

*The original shot position data are retrieved from <http://www.football-lab.jp/>.
 This plot is drawn by konakalab with MATLAB.

kofu (Home) - ehim (Away)
 2019.7.13 18:00 Kick Off
 Goals=1, sum of s-xG=1.058

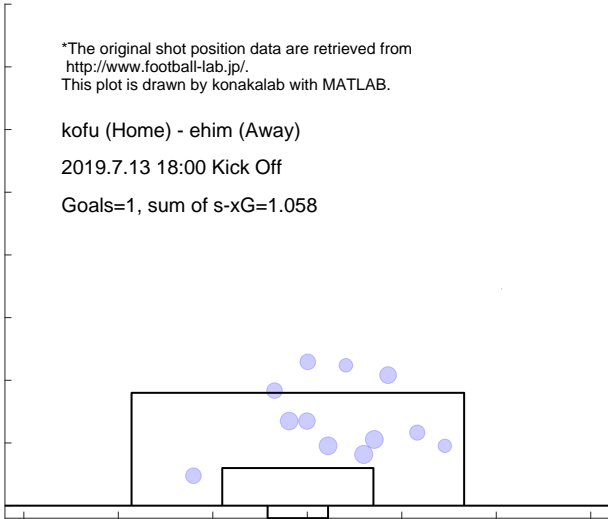

Shot distribution and s-xG, ehim

*The original shot position data are retrieved from <http://www.football-lab.jp/>.
 This plot is drawn by konakalab with MATLAB.

kofu (Home) - ehim (Away)
 2019.7.13 18:00 Kick Off
 Goals=0, sum of s-xG=0.725

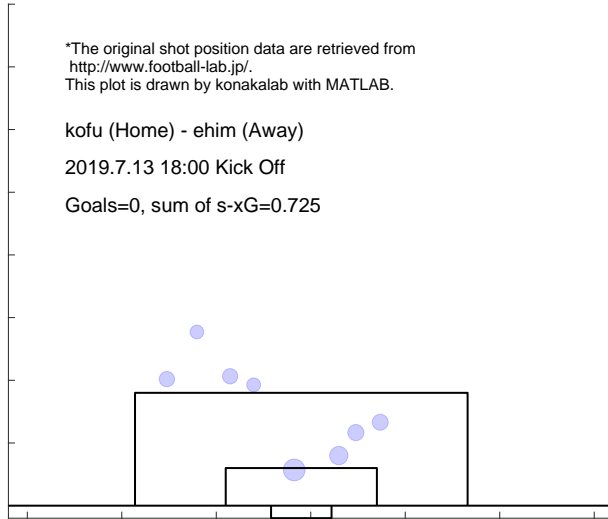

Match report based on s-xG

tk-v (Home) - ehim (Away)
2019.7.20 19:00 Kick Off

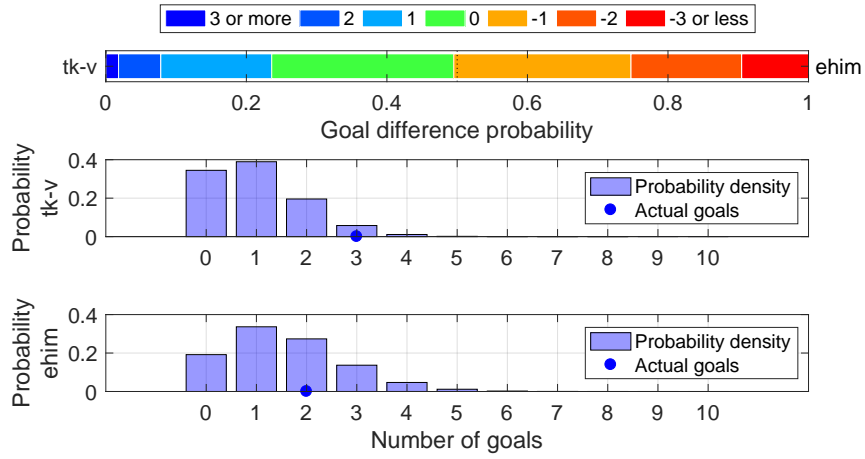

Shot distribution and s-xG, tk-v

*The original shot position data are retrieved from <http://www.football-lab.jp/>.
This plot is drawn by konakalab with MATLAB.

tk-v (Home) - ehim (Away)
2019.7.20 19:00 Kick Off
Goals=3, sum of s-xG=1.005, shots=10

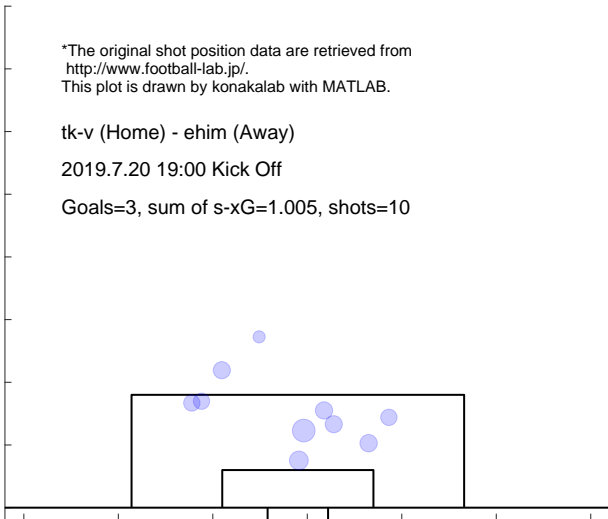

Shot distribution and s-xG, ehim

*The original shot position data are retrieved from <http://www.football-lab.jp/>.
This plot is drawn by konakalab with MATLAB.

tk-v (Home) - ehim (Away)
2019.7.20 19:00 Kick Off
Goals=2, sum of s-xG=1.557, shots=15

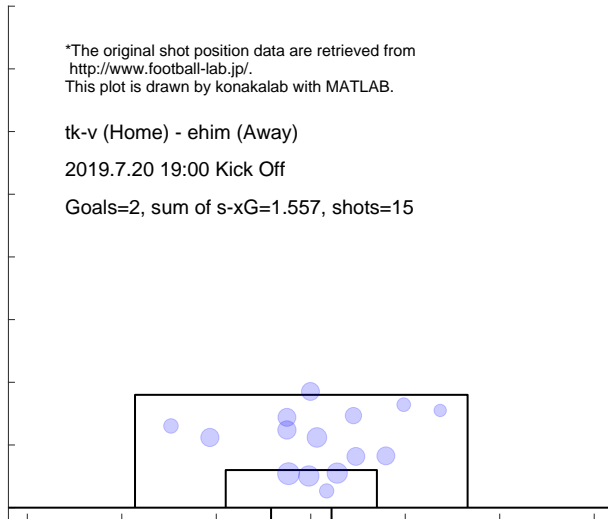

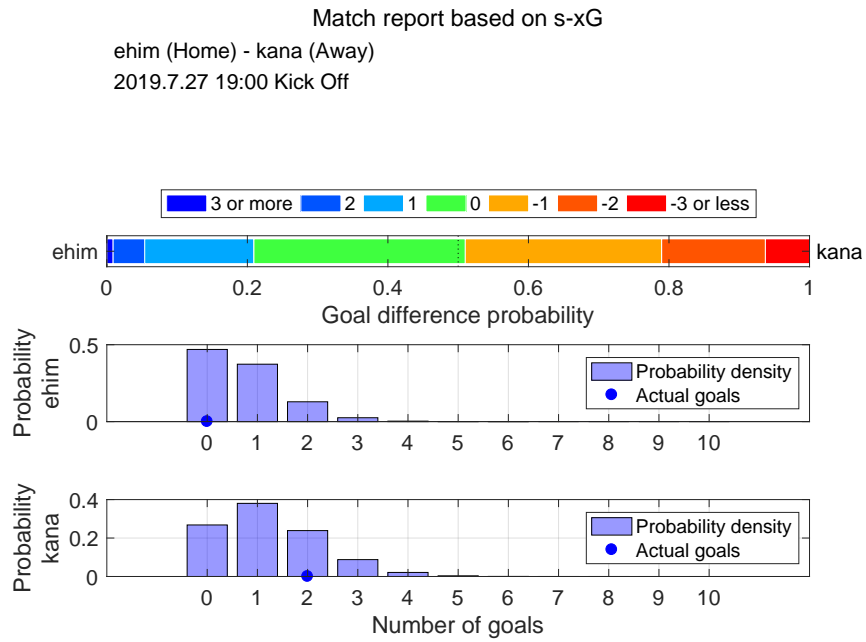

Shot distribution and s-xG, ehim

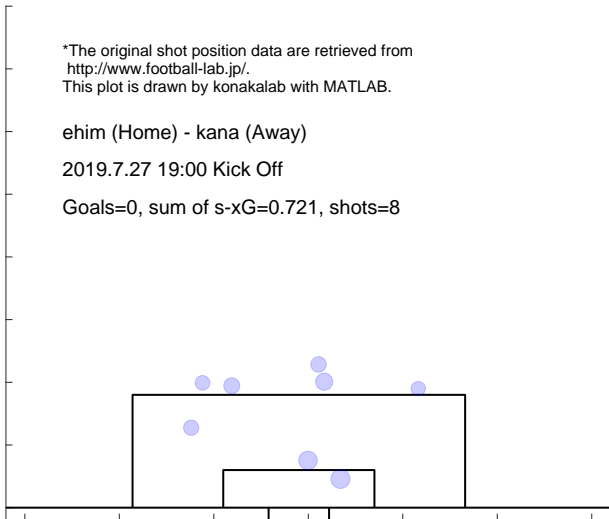

Shot distribution and s-xG, kana

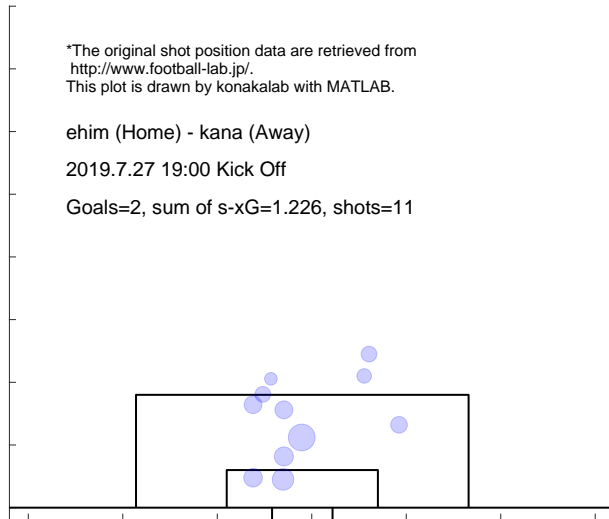

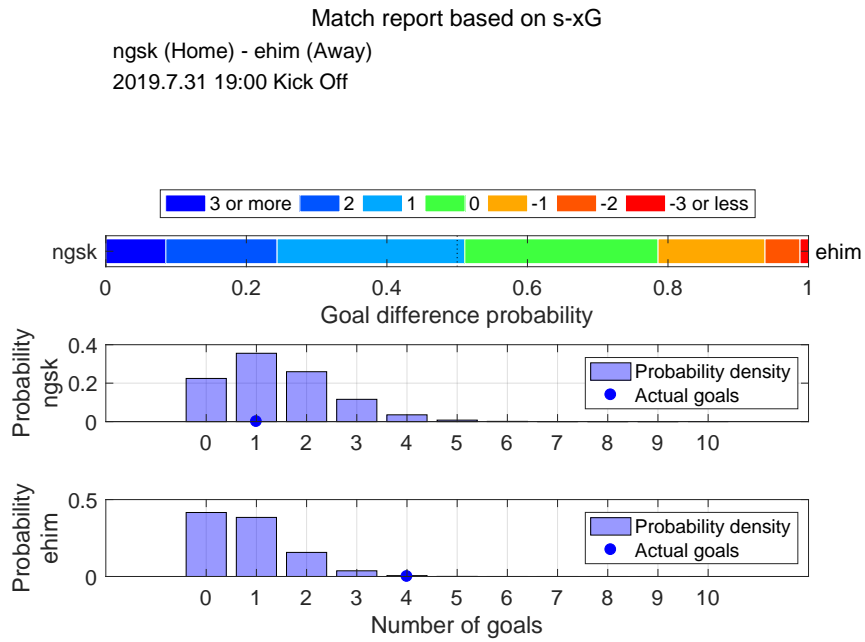

Shot distribution and s-xG, ngsk

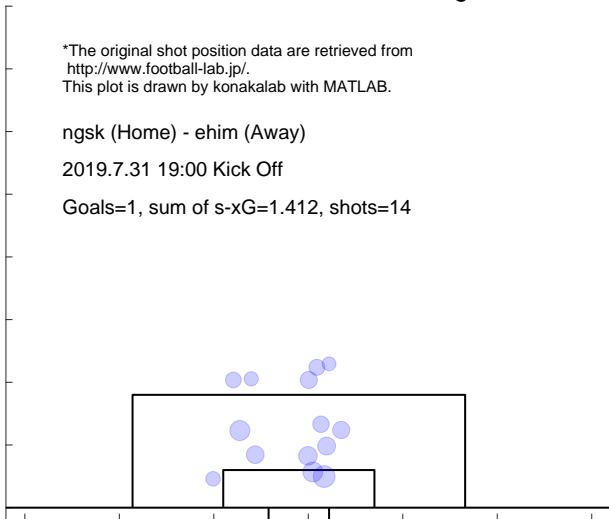

Shot distribution and s-xG, ehim

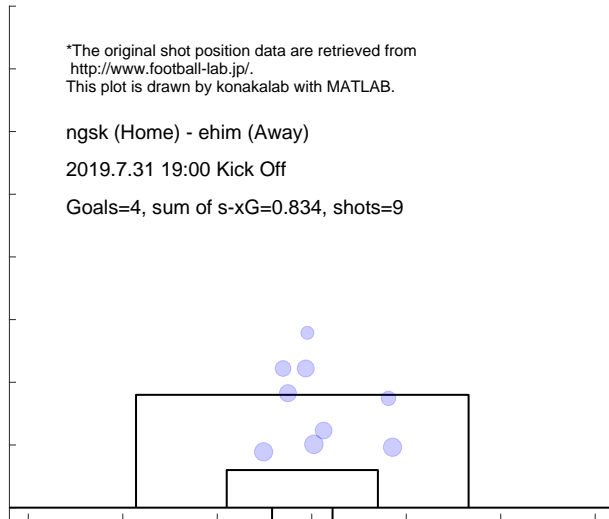

Match report based on s-xG

ehim (Home) - okay (Away)
2019.8.4 19:00 Kick Off

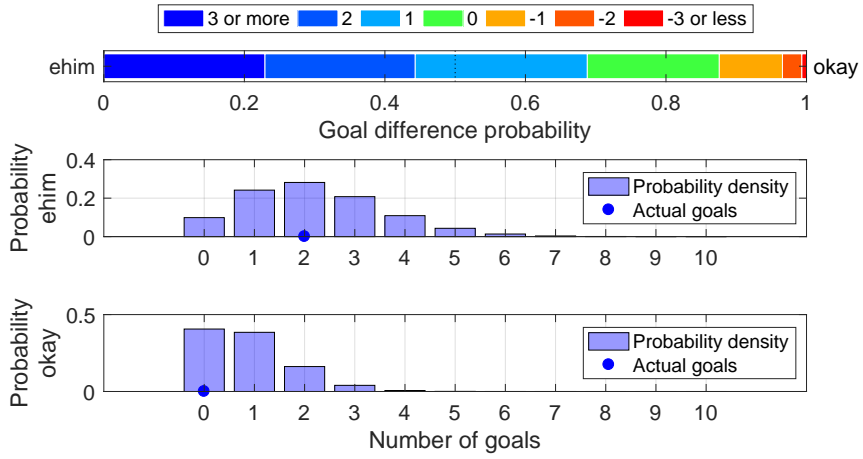

Shot distribution and s-xG, ehim

*The original shot position data are retrieved from <http://www.football-lab.jp/>. This plot is drawn by konakalab with MATLAB.

ehim (Home) - okay (Away)
2019.8.4 19:00 Kick Off
Goals=2, sum of s-xG=2.192, shots=23

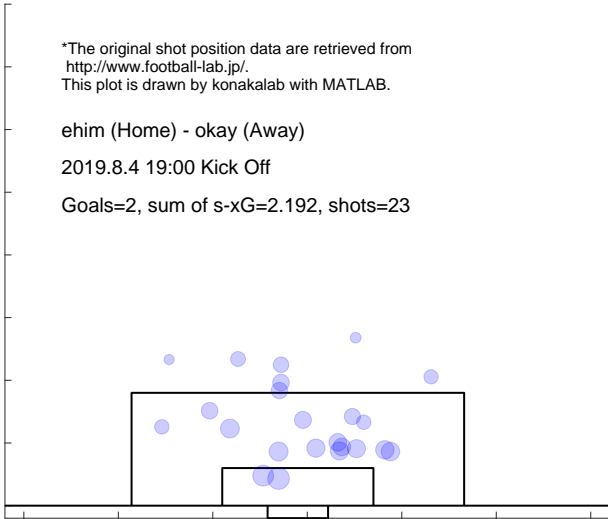

Shot distribution and s-xG, okay

*The original shot position data are retrieved from <http://www.football-lab.jp/>. This plot is drawn by konakalab with MATLAB.

ehim (Home) - okay (Away)
2019.8.4 19:00 Kick Off
Goals=0, sum of s-xG=0.858, shots=10

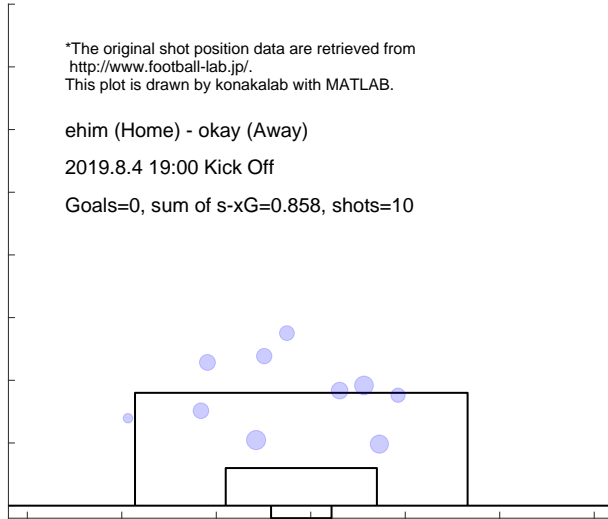

Match report based on s-xG
 chib (Home) - ehim (Away)
 2019.8.10 18:00 Kick Off

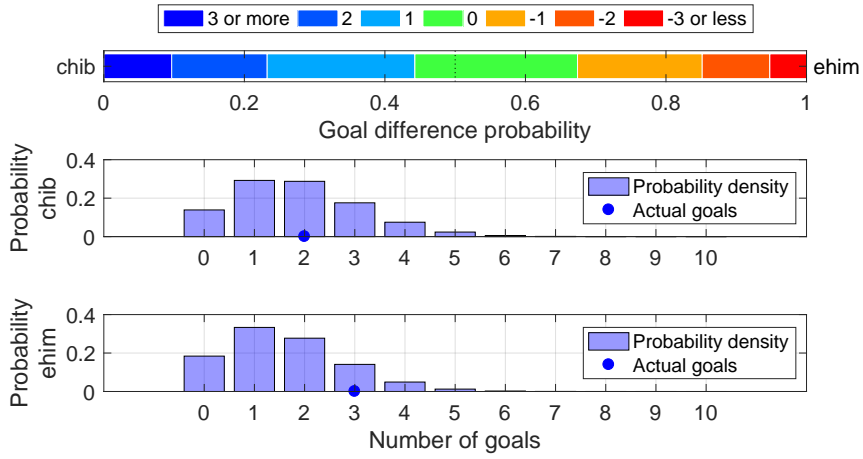

Shot distribution and s-xG, chib

*The original shot position data are retrieved from <http://www.football-lab.jp/>.
 This plot is drawn by konakalab with MATLAB.

chib (Home) - ehim (Away)
 2019.8.10 18:00 Kick Off
 Goals=2, sum of s-xG=1.857, shots=19

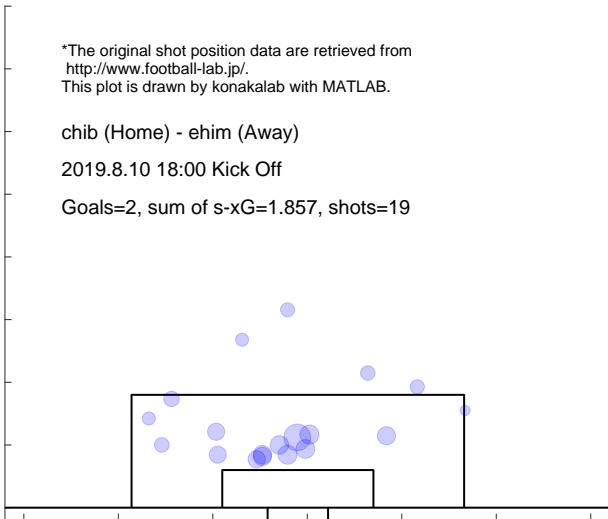

Shot distribution and s-xG, ehim

*The original shot position data are retrieved from <http://www.football-lab.jp/>.
 This plot is drawn by konakalab with MATLAB.

chib (Home) - ehim (Away)
 2019.8.10 18:00 Kick Off
 Goals=3, sum of s-xG=1.587, shots=16

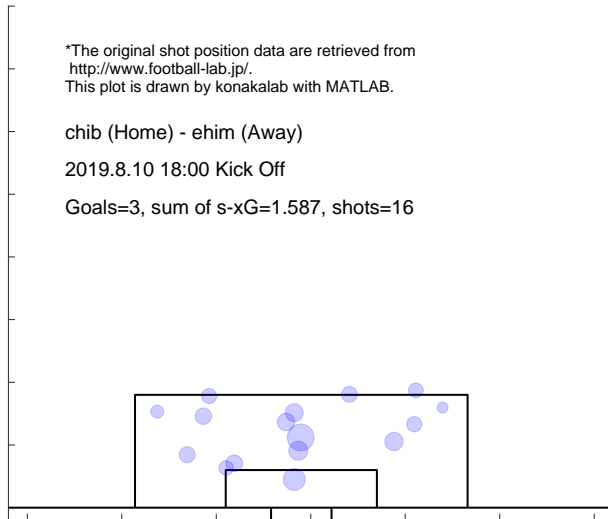

Match report based on s-xG
 kufc (Home) - ehim (Away)
 2019.8.17 19:00 Kick Off

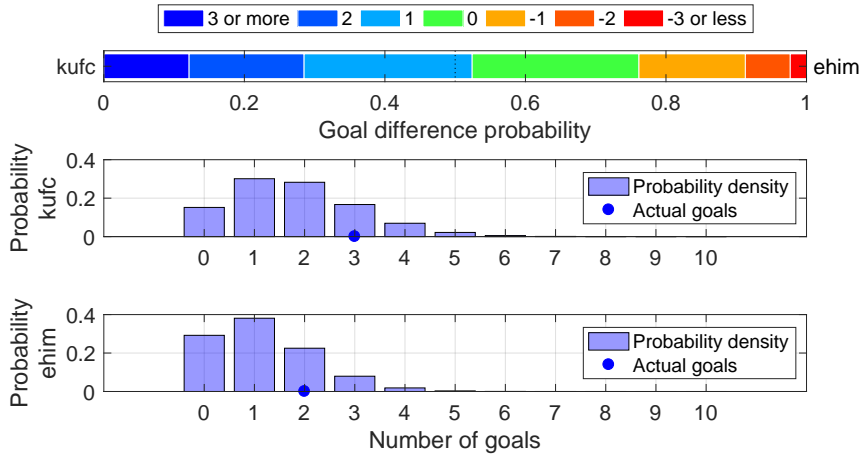

Shot distribution and s-xG, kufc

*The original shot position data are retrieved from <http://www.football-lab.jp/>.
 This plot is drawn by konakalab with MATLAB.

kufc (Home) - ehim (Away)
 2019.8.17 19:00 Kick Off
 Goals=3, sum of s-xG=1.794, shots=21

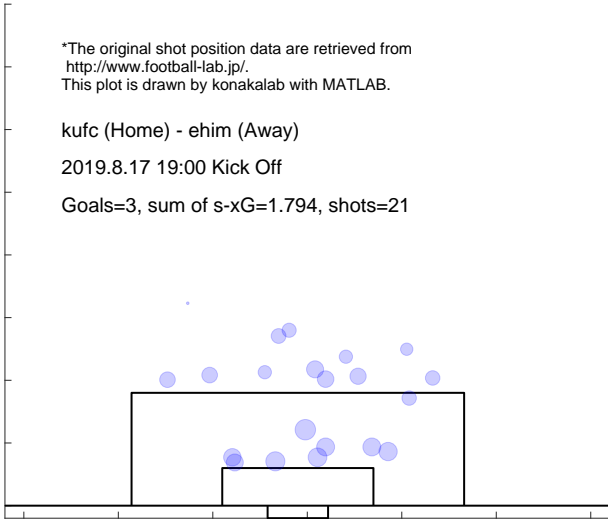

Shot distribution and s-xG, ehim

*The original shot position data are retrieved from <http://www.football-lab.jp/>.
 This plot is drawn by konakalab with MATLAB.

kufc (Home) - ehim (Away)
 2019.8.17 19:00 Kick Off
 Goals=2, sum of s-xG=1.162, shots=11

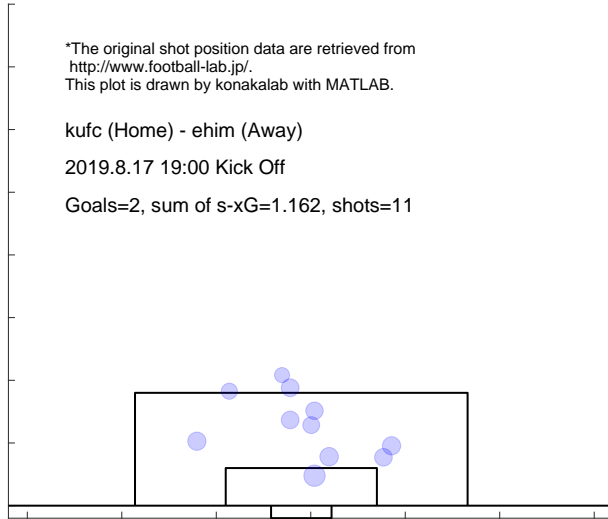

Match report based on s-xG

ehim (Home) - omiy (Away)
2019.8.25 19:00 Kick Off

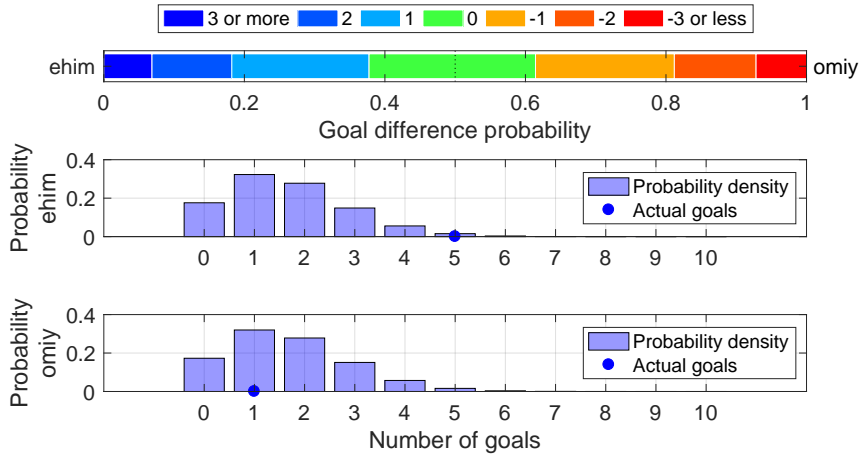

Shot distribution and s-xG, ehim

*The original shot position data are retrieved from <http://www.football-lab.jp/>.
This plot is drawn by konakalab with MATLAB.

ehim (Home) - omiy (Away)
2019.8.25 19:00 Kick Off
Goals=5, sum of s-xG=1.647, shots=18

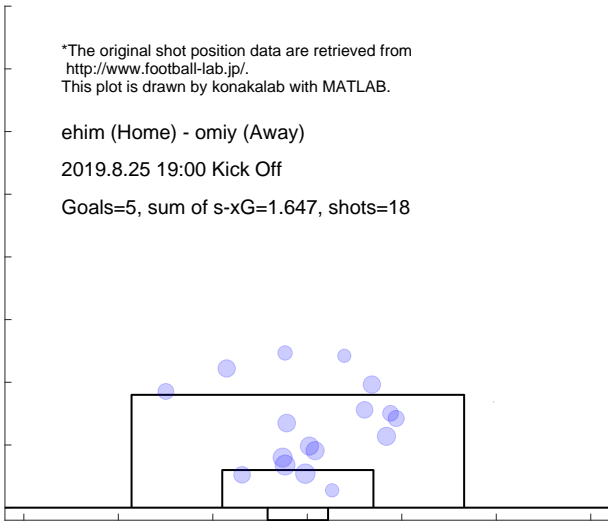

Shot distribution and s-xG, omiy

*The original shot position data are retrieved from <http://www.football-lab.jp/>.
This plot is drawn by konakalab with MATLAB.

ehim (Home) - omiy (Away)
2019.8.25 19:00 Kick Off
Goals=1, sum of s-xG=1.667, shots=20

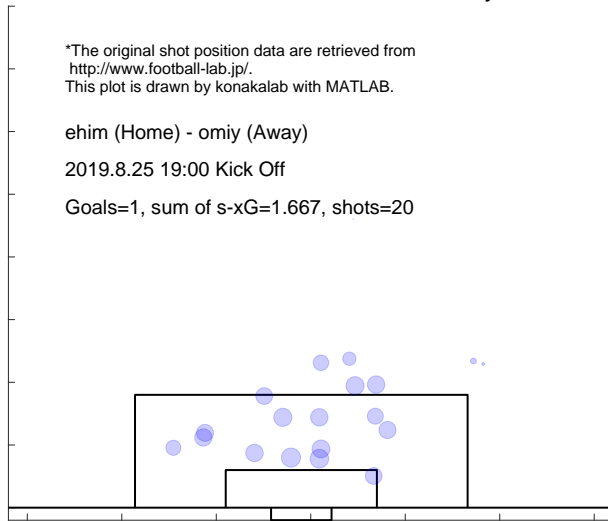

Match report based on s-xG
 fuku (Home) - ehim (Away)
 2019.8.31 19:00 Kick Off

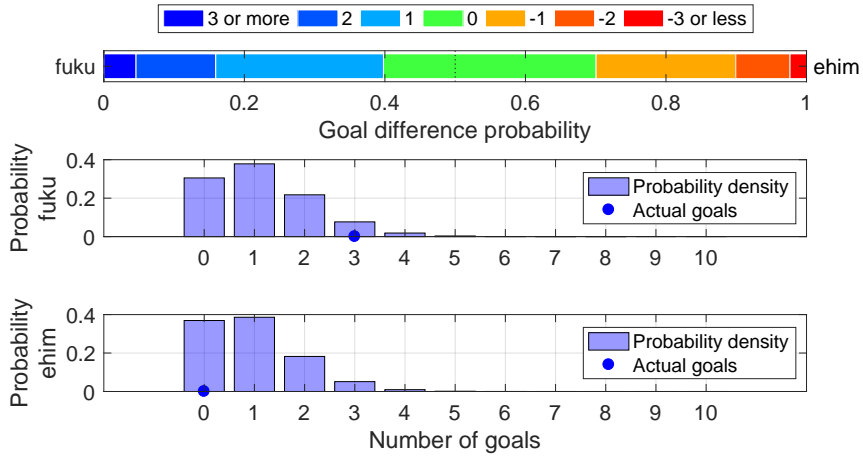

Shot distribution and s-xG, fuku

*The original shot position data are retrieved from <http://www.football-lab.jp/>.
 This plot is drawn by konakalab with MATLAB.

fuku (Home) - ehim (Away)
 2019.8.31 19:00 Kick Off
 Goals=3, sum of s-xG=1.137, shots=16

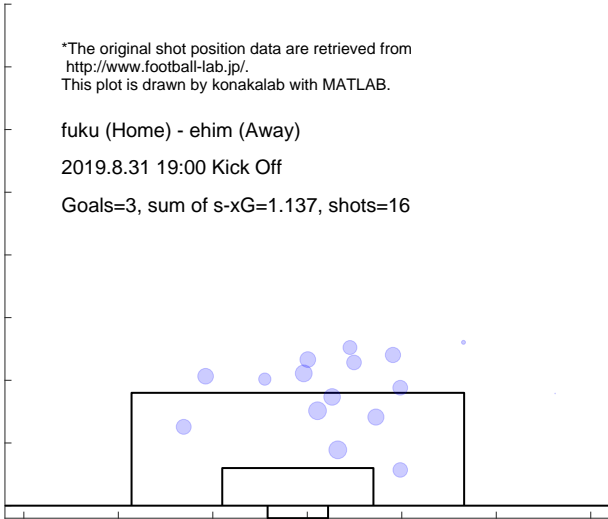

Shot distribution and s-xG, ehim

*The original shot position data are retrieved from <http://www.football-lab.jp/>.
 This plot is drawn by konakalab with MATLAB.

fuku (Home) - ehim (Away)
 2019.8.31 19:00 Kick Off
 Goals=0, sum of s-xG=0.950, shots=11

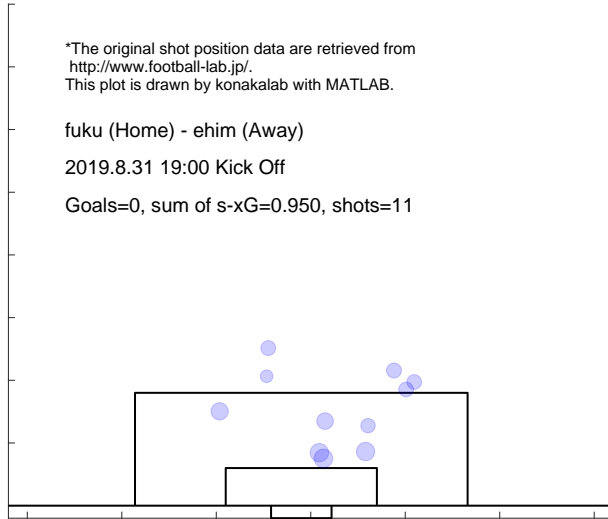

Match report based on s-xG
 ehim (Home) - toku (Away)
 2019.9.8 19:00 Kick Off

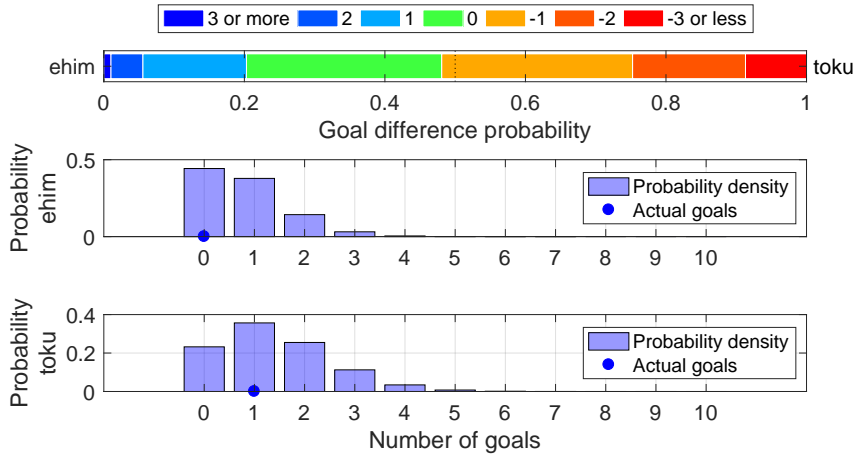

Shot distribution and s-xG, ehim

*The original shot position data are retrieved from <http://www.football-lab.jp/>.
 This plot is drawn by konakalab with MATLAB.

ehim (Home) - toku (Away)
 2019.9.8 19:00 Kick Off
 Goals=0, sum of s-xG=0.778, shots=10

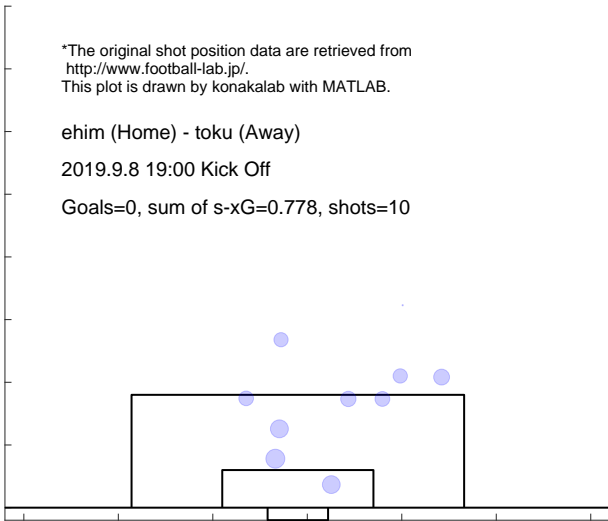

Shot distribution and s-xG, toku

*The original shot position data are retrieved from <http://www.football-lab.jp/>.
 This plot is drawn by konakalab with MATLAB.

ehim (Home) - toku (Away)
 2019.9.8 19:00 Kick Off
 Goals=1, sum of s-xG=1.389, shots=15

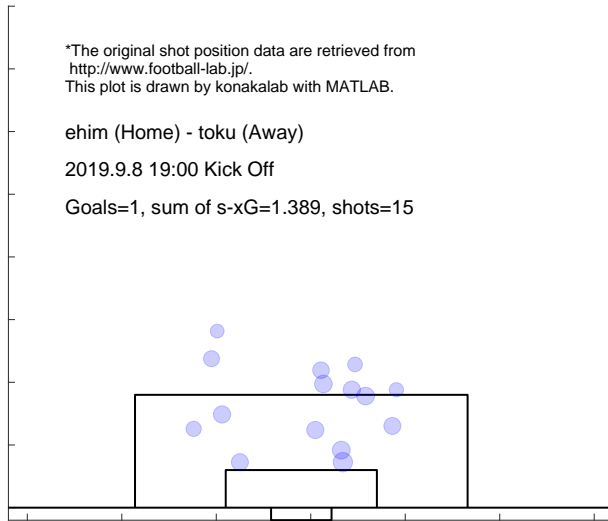

Match report based on s-xG

r-ya (Home) - ehim (Away)
 2019.9.14 19:00 Kick Off

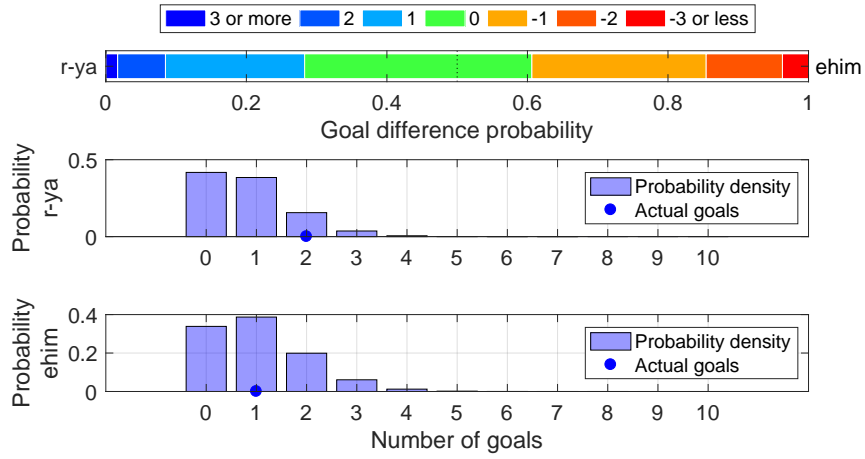

Shot distribution and s-xG, r-ya

*The original shot position data are retrieved from <http://www.football-lab.jp/>.
 This plot is drawn by konakalab with MATLAB.

r-ya (Home) - ehim (Away)
 2019.9.14 19:00 Kick Off

Goals=2, sum of s-xG=0.830, shots=9

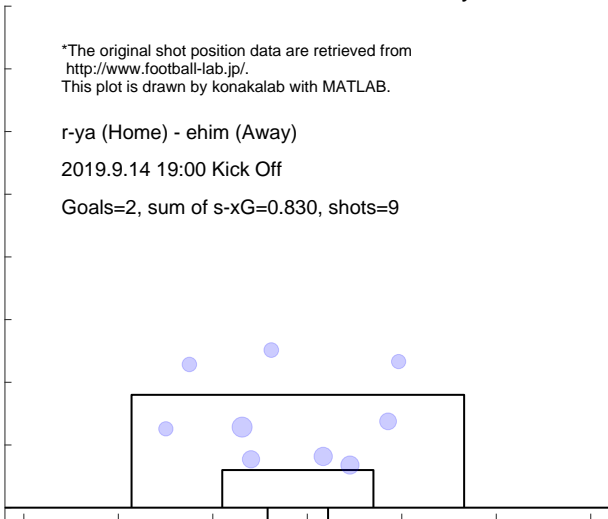

Shot distribution and s-xG, ehim

*The original shot position data are retrieved from <http://www.football-lab.jp/>.
 This plot is drawn by konakalab with MATLAB.

r-ya (Home) - ehim (Away)
 2019.9.14 19:00 Kick Off

Goals=1, sum of s-xG=1.027, shots=11

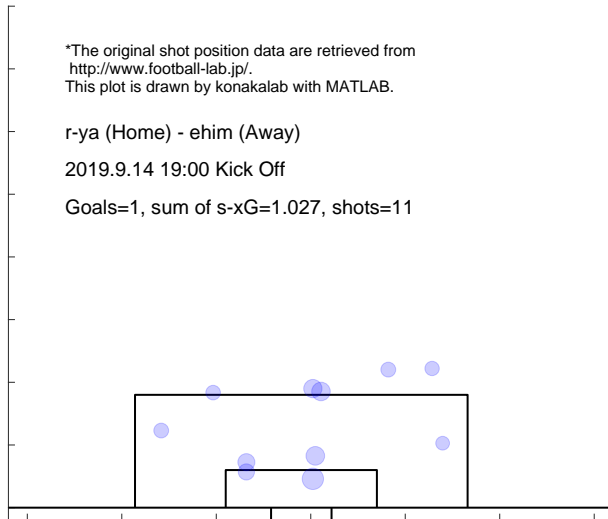

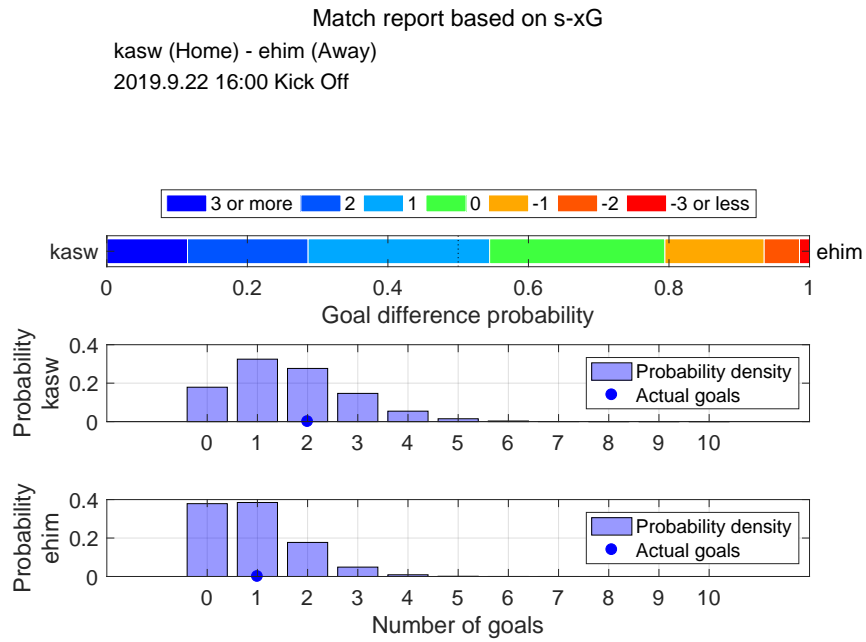

Shot distribution and s-xG, kasw

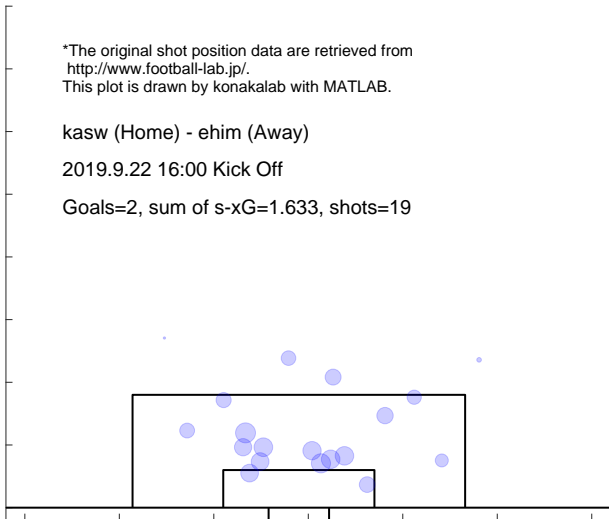

Shot distribution and s-xG, ehim

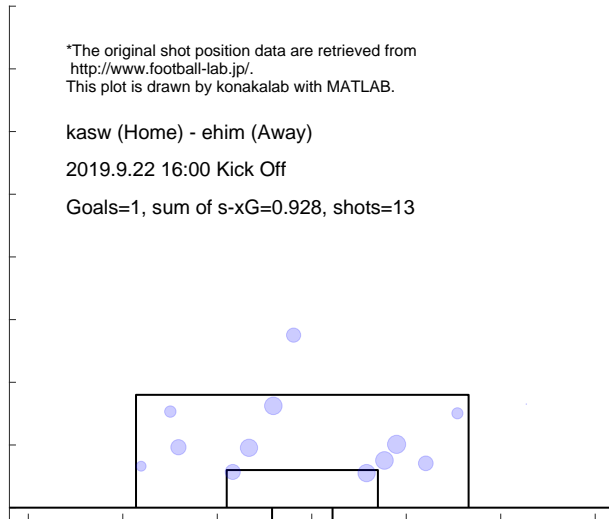

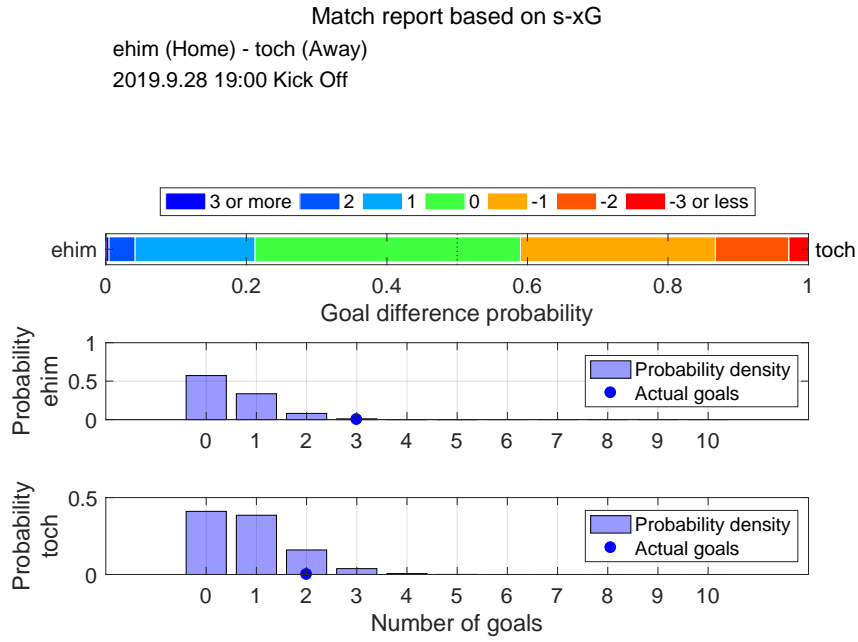

Shot distribution and s-xG, ehim

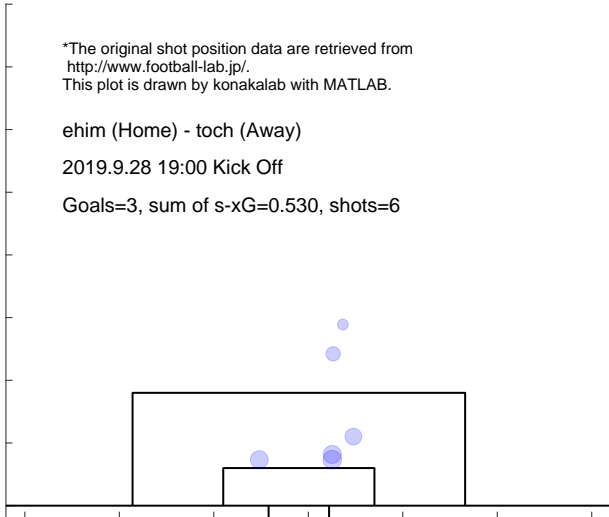

Shot distribution and s-xG, toch

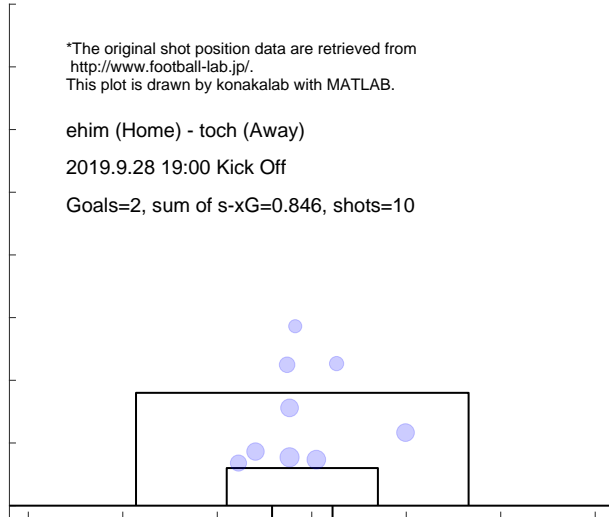

Match report based on s-xG
 kyot (Home) - ehim (Away)
 2019.10.6 14:00 Kick Off

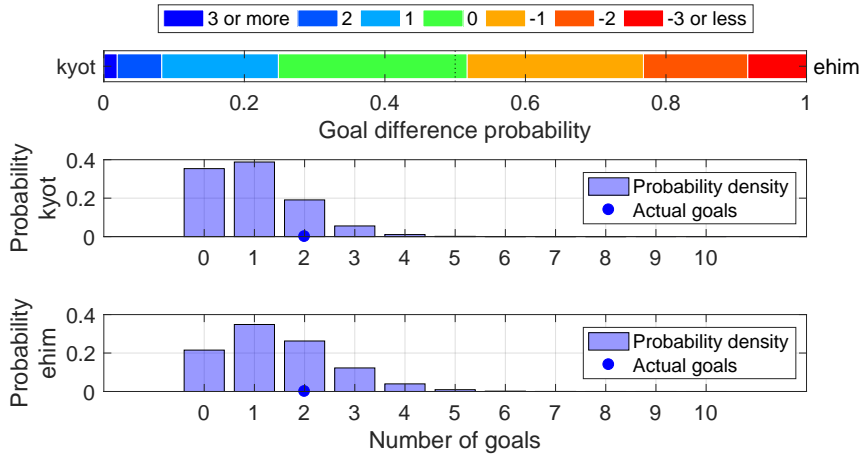

Shot distribution and s-xG, kyot

*The original shot position data are retrieved from <http://www.football-lab.jp/>. This plot is drawn by konakalab with MATLAB.

kyot (Home) - ehim (Away)
 2019.10.6 14:00 Kick Off
 Goals=2, sum of s-xG=0.986, shots=10

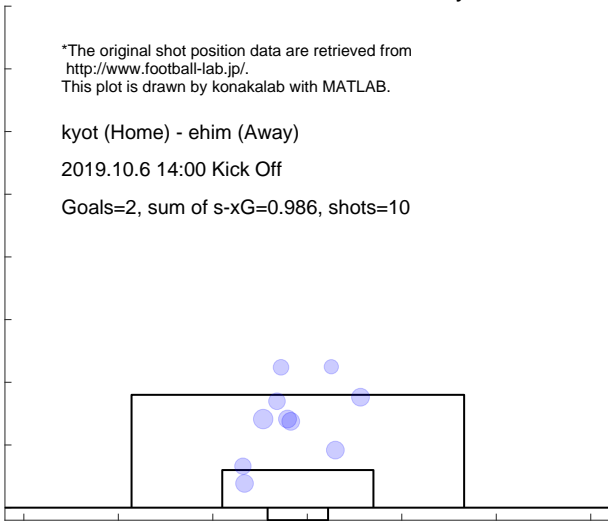

Shot distribution and s-xG, ehim

*The original shot position data are retrieved from <http://www.football-lab.jp/>. This plot is drawn by konakalab with MATLAB.

kyot (Home) - ehim (Away)
 2019.10.6 14:00 Kick Off
 Goals=2, sum of s-xG=1.459, shots=17

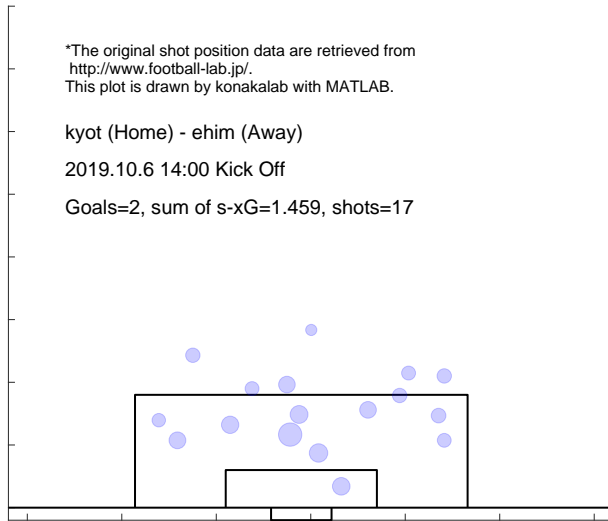

Match report based on s-xG
 ehim (Home) - niig (Away)
 2019.10.13 15:00 Kick Off

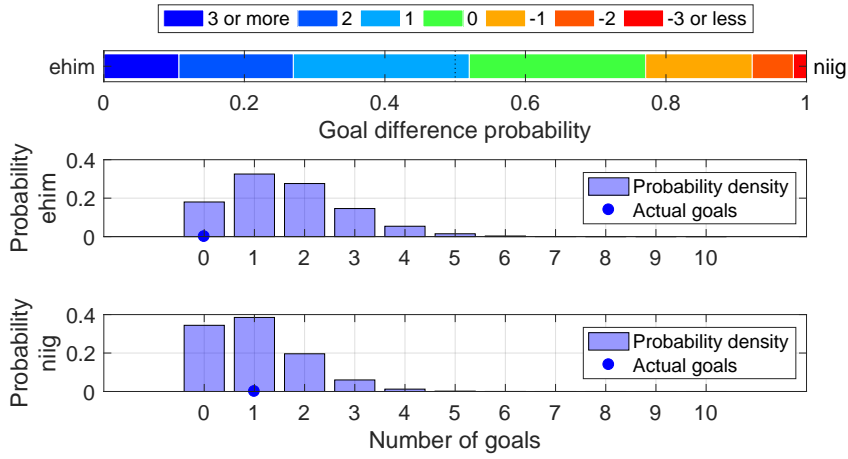

Shot distribution and s-xG, ehim

*The original shot position data are retrieved from <http://www.football-lab.jp/>.
 This plot is drawn by konakalab with MATLAB.

ehim (Home) - niig (Away)
 2019.10.13 15:00 Kick Off
 Goals=0, sum of s-xG=1.628, shots=18

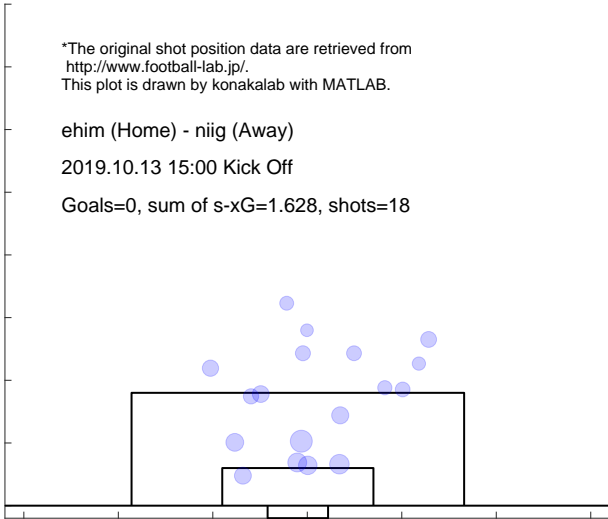

Shot distribution and s-xG, niig

*The original shot position data are retrieved from <http://www.football-lab.jp/>.
 This plot is drawn by konakalab with MATLAB.

ehim (Home) - niig (Away)
 2019.10.13 15:00 Kick Off
 Goals=1, sum of s-xG=1.017, shots=13

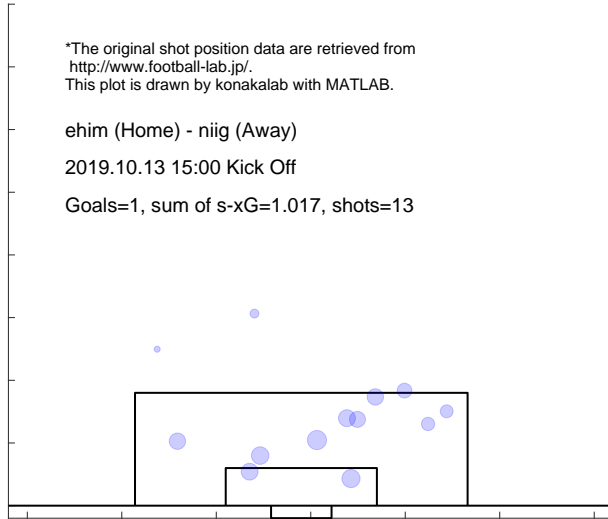

Match report based on s-xG
 gifu (Home) - ehim (Away)
 2019.10.20 14:00 Kick Off

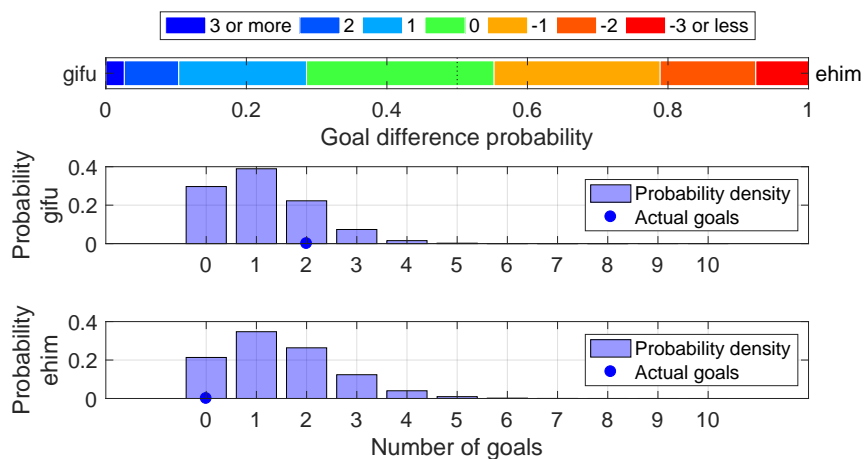

Shot distribution and s-xG, gifu

*The original shot position data are retrieved from <http://www.football-lab.jp/>.
 This plot is drawn by konakalab with MATLAB.

gifu (Home) - ehim (Away)
 2019.10.20 14:00 Kick Off
 Goals=2, sum of s-xG=1.129, shots=11

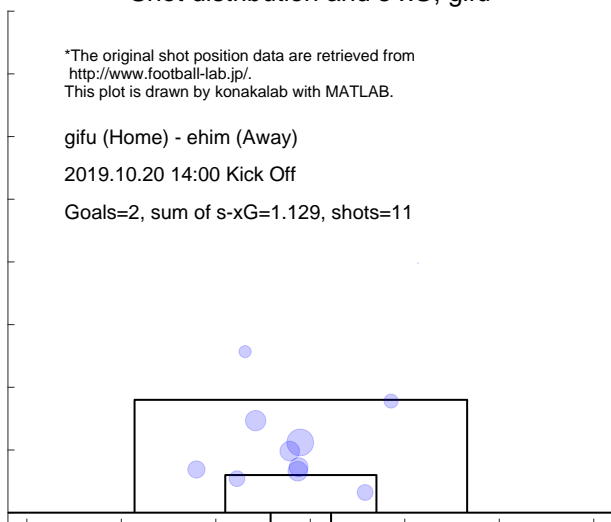

Shot distribution and s-xG, ehim

*The original shot position data are retrieved from <http://www.football-lab.jp/>.
 This plot is drawn by konakalab with MATLAB.

gifu (Home) - ehim (Away)
 2019.10.20 14:00 Kick Off
 Goals=0, sum of s-xG=1.467, shots=17

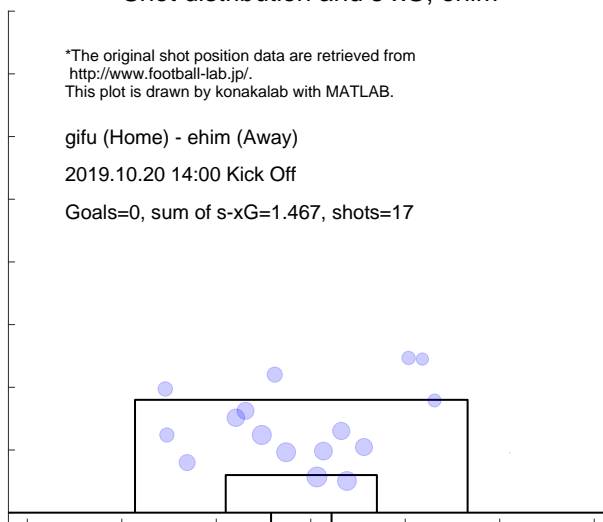

Match report based on s-xG

yama (Home) - ehim (Away)
 2019.10.27 13:00 Kick Off

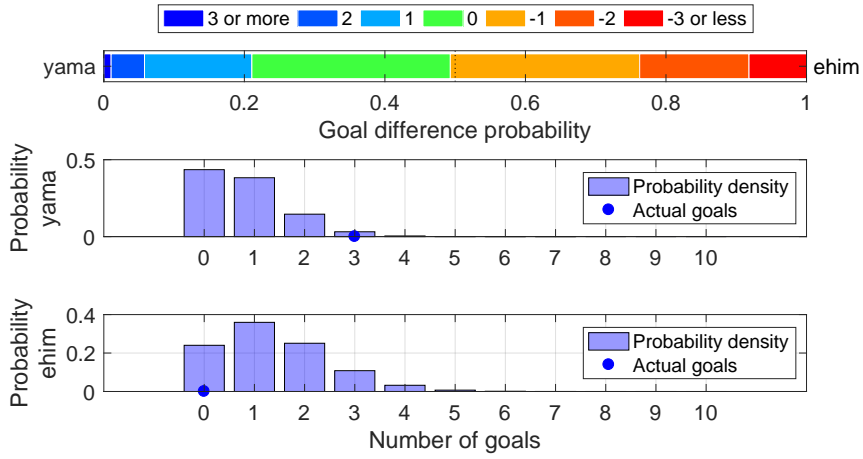

Shot distribution and s-xG, yama

*The original shot position data are retrieved from <http://www.football-lab.jp/>.
 This plot is drawn by konakalab with MATLAB.

yama (Home) - ehim (Away)
 2019.10.27 13:00 Kick Off

Goals=3, sum of s-xG=0.788, shots=10

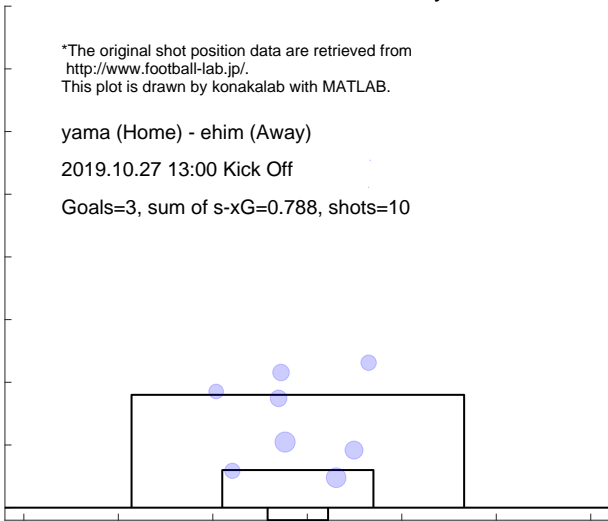

Shot distribution and s-xG, ehim

*The original shot position data are retrieved from <http://www.football-lab.jp/>.
 This plot is drawn by konakalab with MATLAB.

yama (Home) - ehim (Away)
 2019.10.27 13:00 Kick Off

Goals=0, sum of s-xG=1.360, shots=16

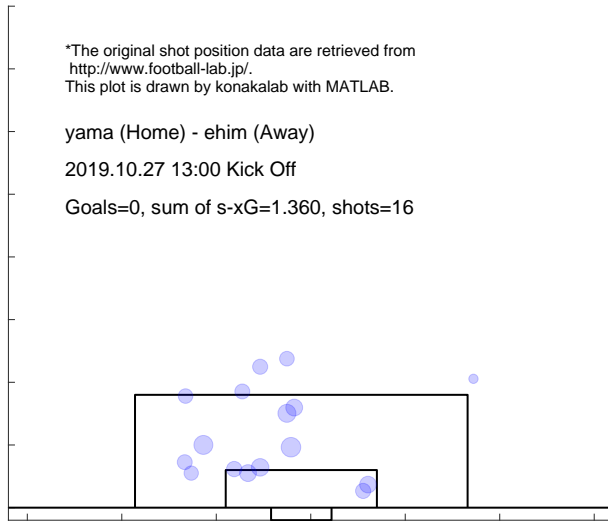

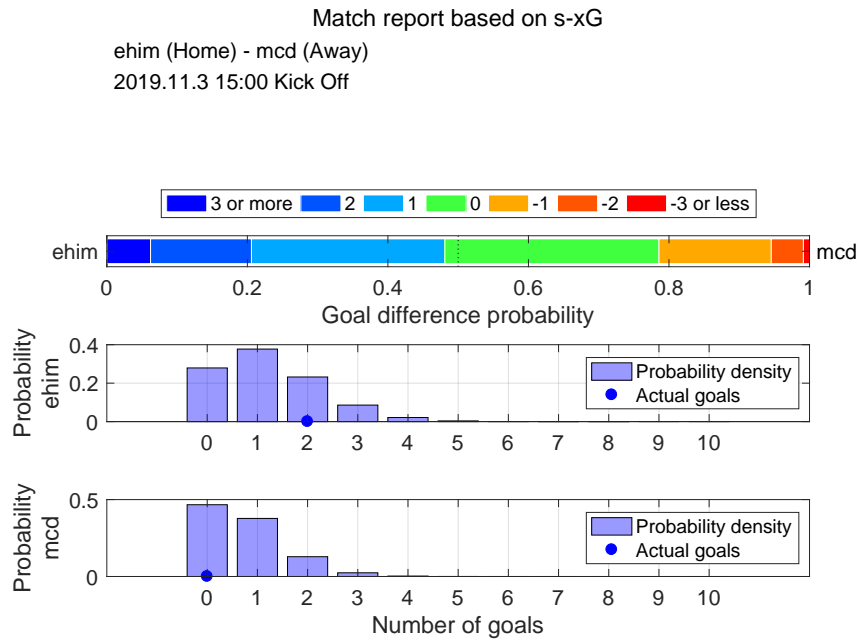

Shot distribution and s-xG, ehim

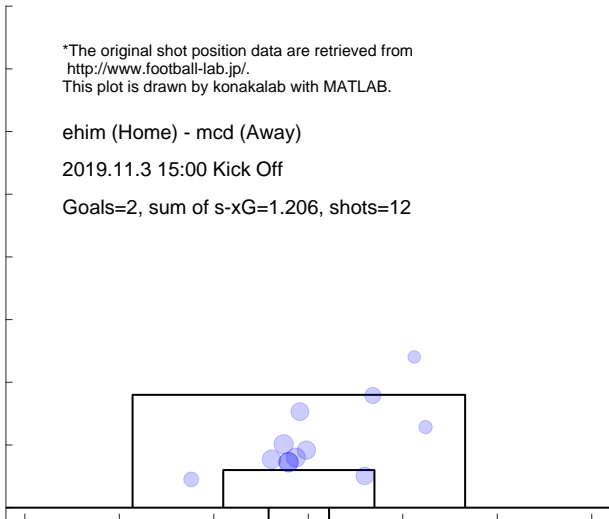

Shot distribution and s-xG, mcd

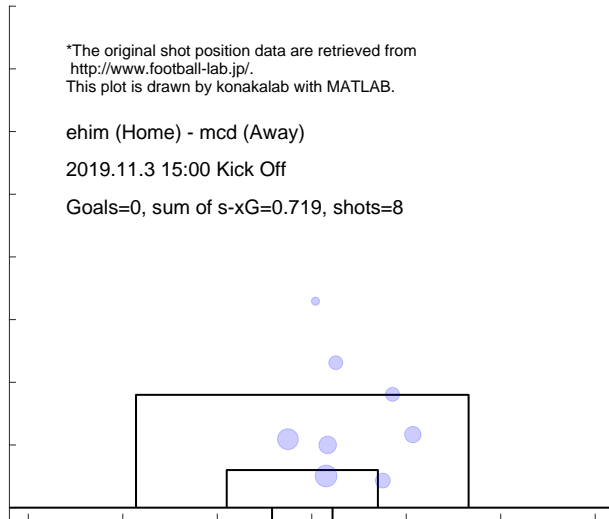

Match report based on s-xG
 mito (Home) - ehim (Away)
 2019.11.10 14:00 Kick Off

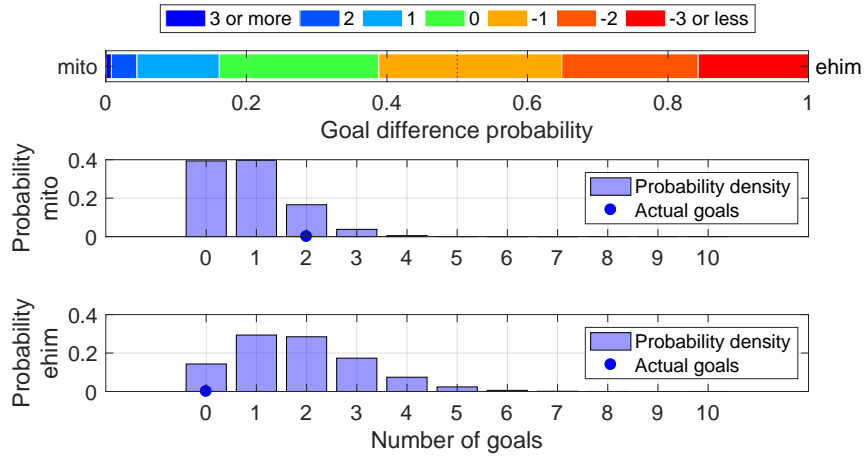

Shot distribution and s-xG, mito

*The original shot position data are retrieved from <http://www.football-lab.jp/>. This plot is drawn by konakalab with MATLAB.

mito (Home) - ehim (Away)
 2019.11.10 14:00 Kick Off
 Goals=2, sum of s-xG=0.865, shots=9

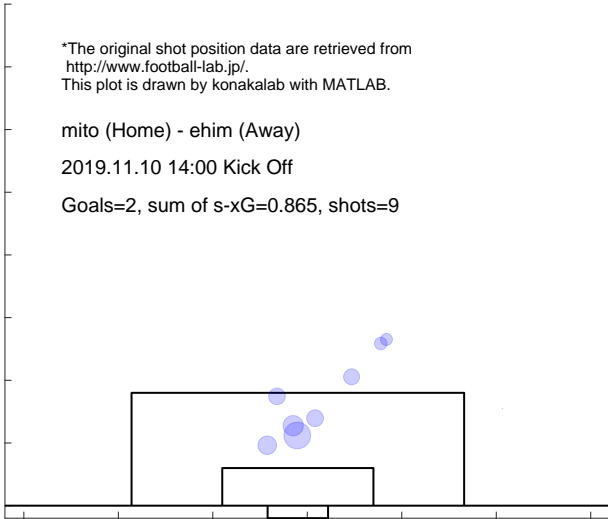

Shot distribution and s-xG, ehim

*The original shot position data are retrieved from <http://www.football-lab.jp/>. This plot is drawn by konakalab with MATLAB.

mito (Home) - ehim (Away)
 2019.11.10 14:00 Kick Off
 Goals=0, sum of s-xG=1.844, shots=20

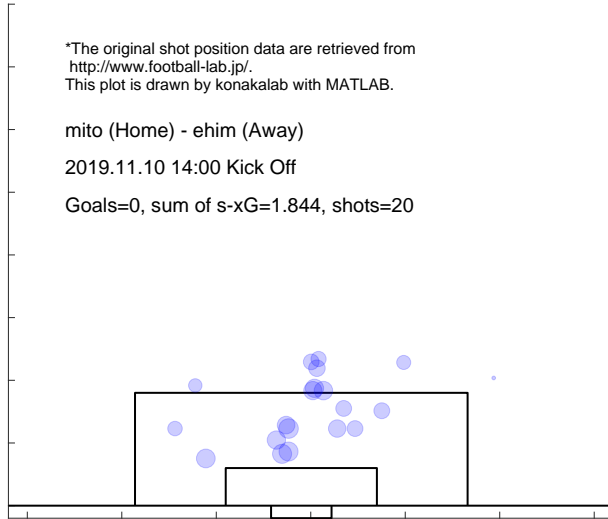

Match report based on s-xG
 ehim (Home) - ryuk (Away)
 2019.11.16 14:00 Kick Off

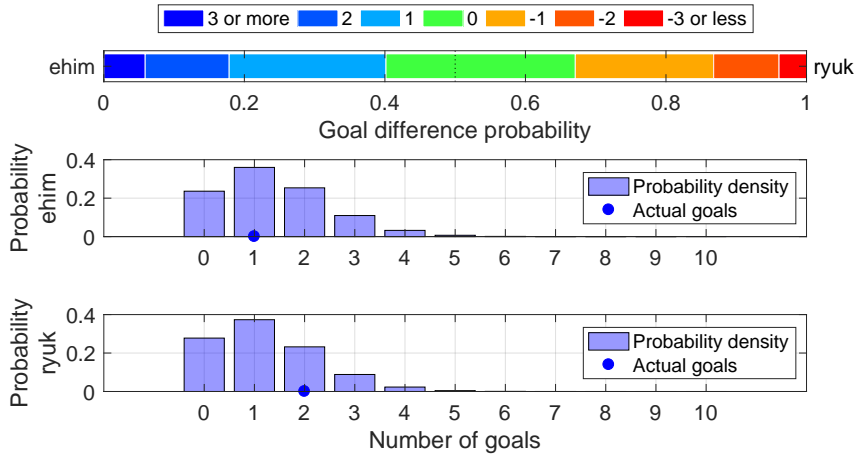

Shot distribution and s-xG, ehim

*The original shot position data are retrieved from <http://www.football-lab.jp/>.
 This plot is drawn by konakalab with MATLAB.

ehim (Home) - ryuk (Away)
 2019.11.16 14:00 Kick Off
 Goals=1, sum of s-xG=1.368, shots=14

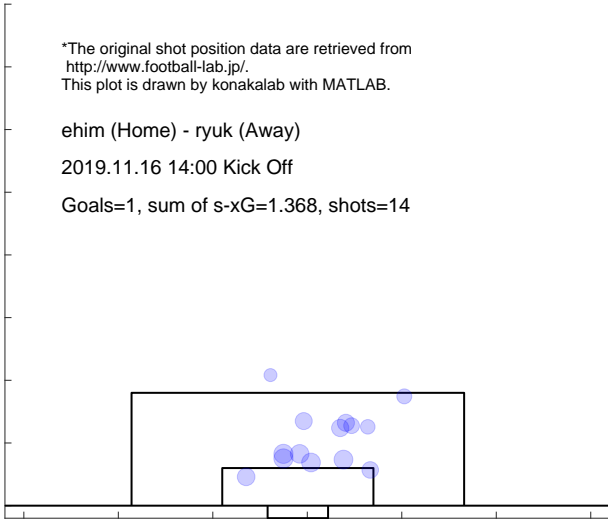

Shot distribution and s-xG, ryuk

*The original shot position data are retrieved from <http://www.football-lab.jp/>.
 This plot is drawn by konakalab with MATLAB.

ehim (Home) - ryuk (Away)
 2019.11.16 14:00 Kick Off
 Goals=2, sum of s-xG=1.222, shots=15

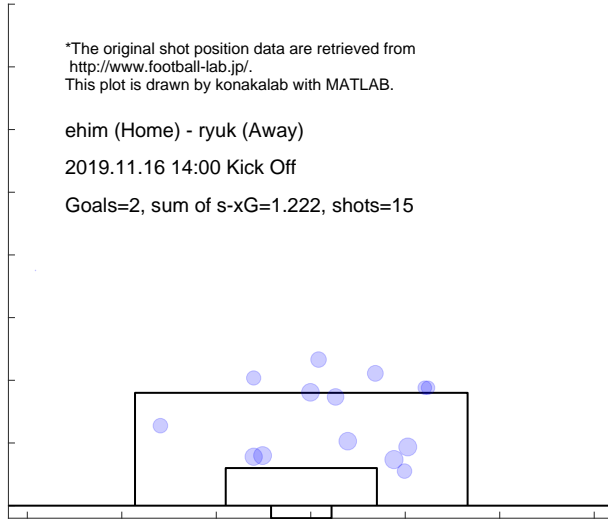

Match report based on s-xG

y-fc (Home) - ehim (Away)
 2019.11.24 14:00 Kick Off

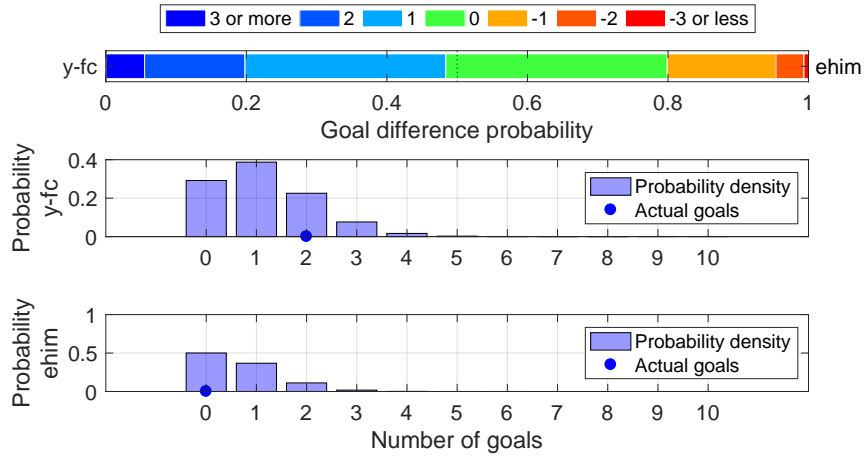

Shot distribution and s-xG, y-fc

*The original shot position data are retrieved from <http://www.football-lab.jp/>.
 This plot is drawn by konakalab with MATLAB.

y-fc (Home) - ehim (Away)
 2019.11.24 14:00 Kick Off
 Goals=2, sum of s-xG=1.147, shots=10

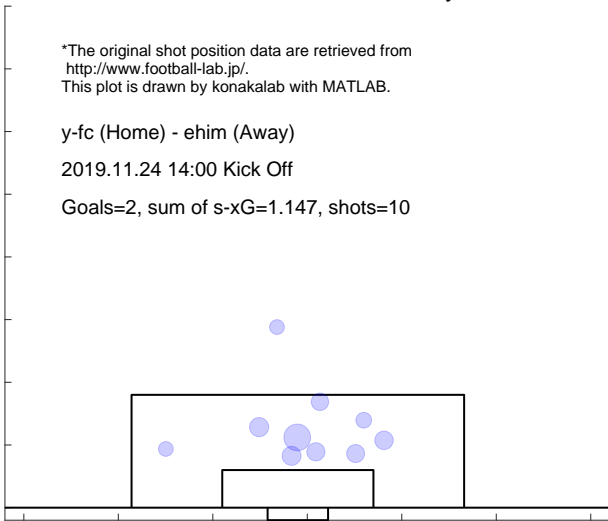

Shot distribution and s-xG, ehim

*The original shot position data are retrieved from <http://www.football-lab.jp/>.
 This plot is drawn by konakalab with MATLAB.

y-fc (Home) - ehim (Away)
 2019.11.24 14:00 Kick Off
 Goals=0, sum of s-xG=0.652, shots=7

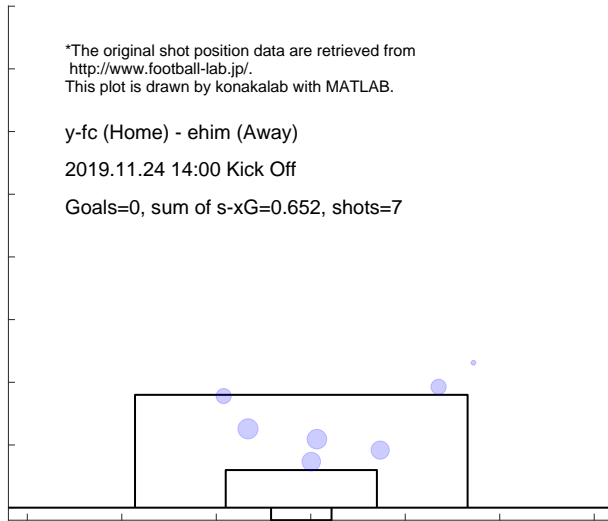

4.19 FUKUOKA

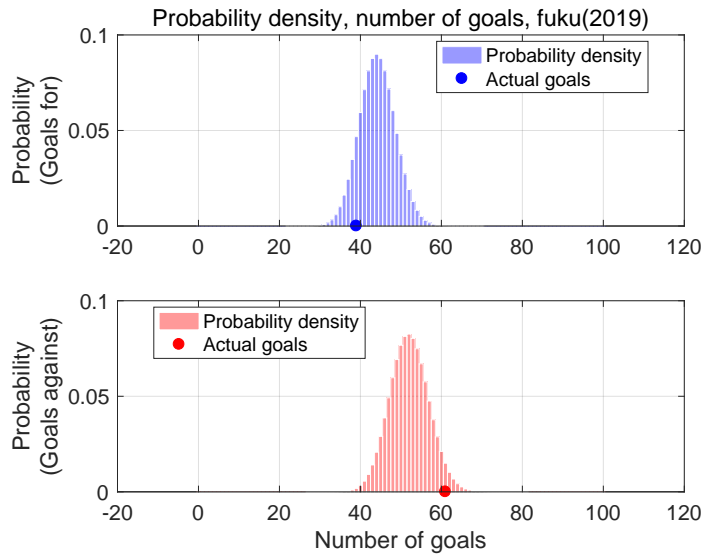

Shot for distribution and s-xG, fuku(2019)

*The original shot position data are retrieved from <http://www.football-lab.jp/>.
This plot is drawn by konakalab with MATLAB.

Shots for=471, Goals for=39, sum of s-xG=44.185
Matches=42

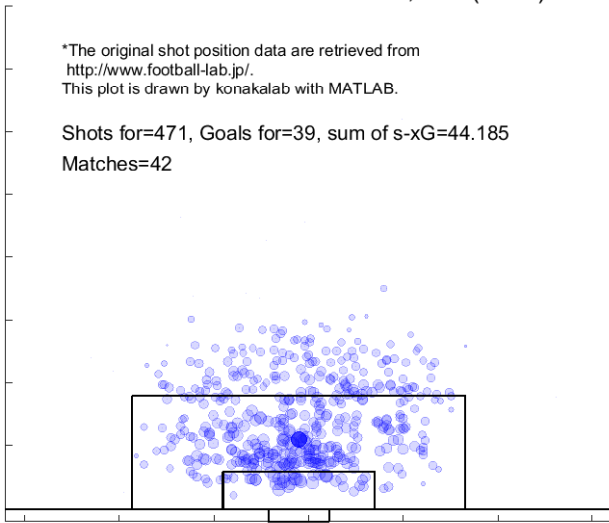

Shot against distribution and s-xG, fuku(2019)

*The original shot position data are retrieved from <http://www.football-lab.jp/>.
This plot is drawn by konakalab with MATLAB.

Shots against=562, Goals against=61, sum of s-xG=52.047
Matches=42

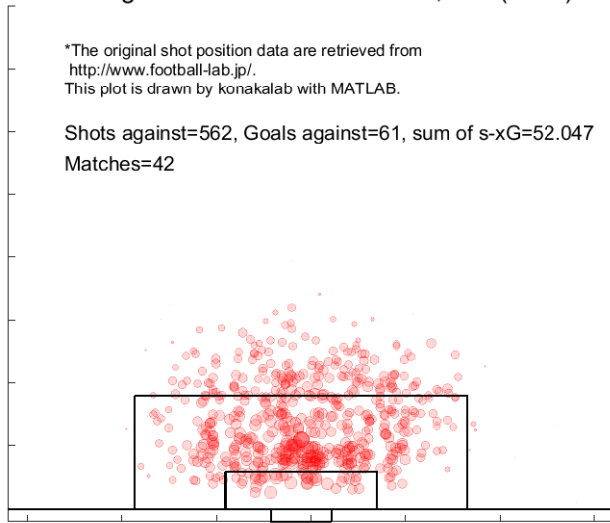

Match report based on s-xG

ryuk (Home) - fuku (Away)
2019.2.24 16:00 Kick Off

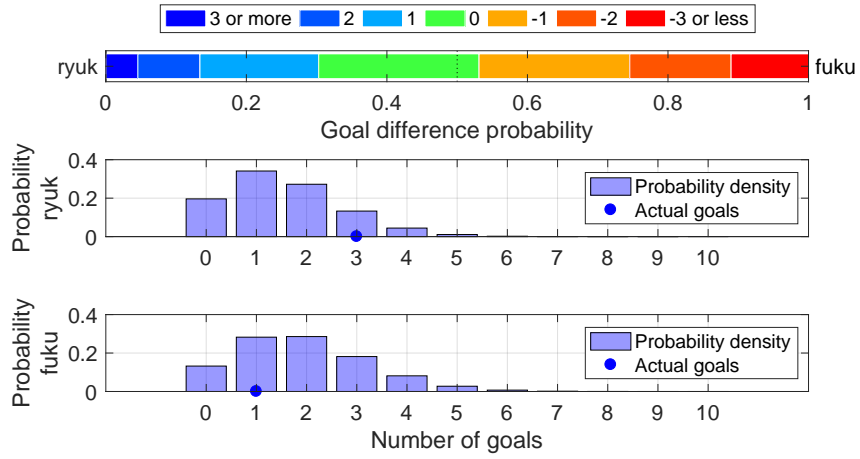

Shot distribution and s-xG, ryuk

*The original shot position data are retrieved from <http://www.football-lab.jp/>.
This plot is drawn by konakalab with MATLAB.

ryuk (Home) - fuku (Away)
2019.2.24 16:00 Kick Off
Goals=3, sum of s-xG=1.530

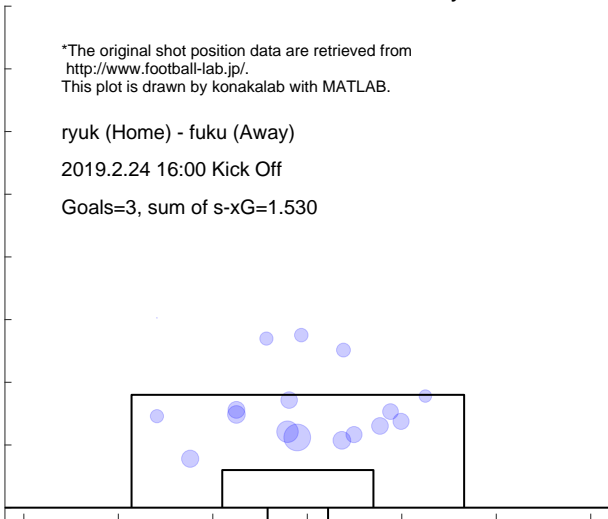

Shot distribution and s-xG, fuku

*The original shot position data are retrieved from <http://www.football-lab.jp/>.
This plot is drawn by konakalab with MATLAB.

ryuk (Home) - fuku (Away)
2019.2.24 16:00 Kick Off
Goals=1, sum of s-xG=1.918

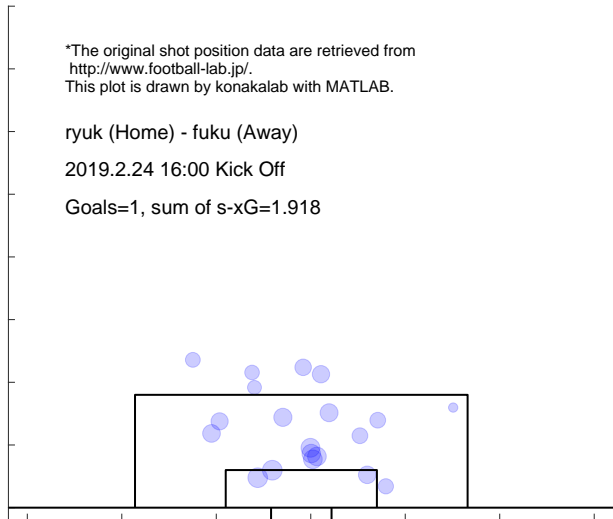

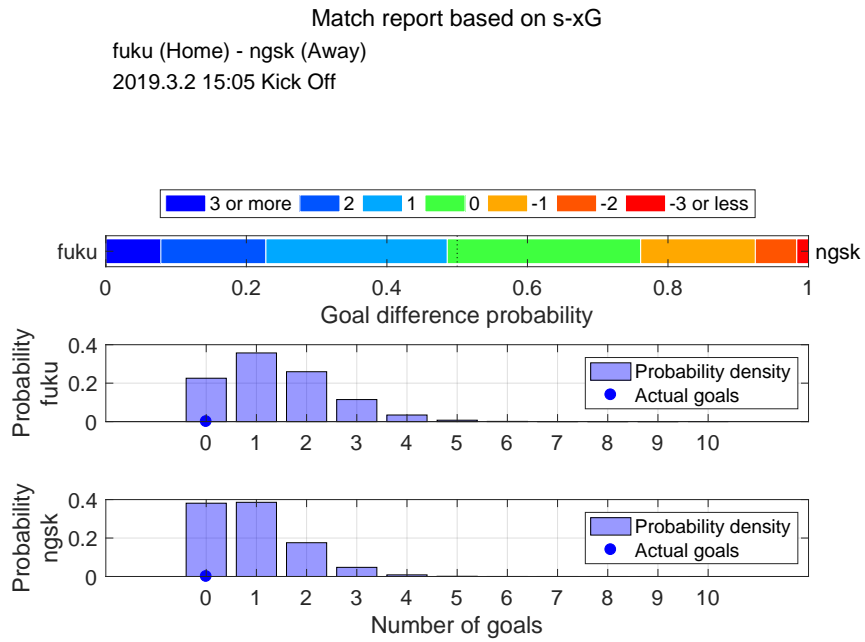

Shot distribution and s-xG, fuku

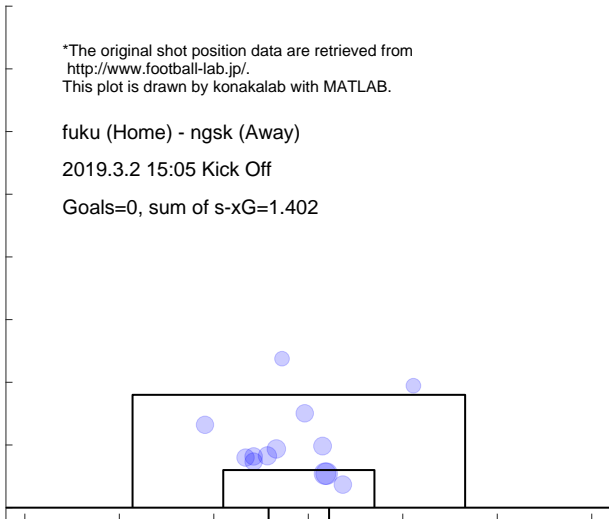

Shot distribution and s-xG, ngsk

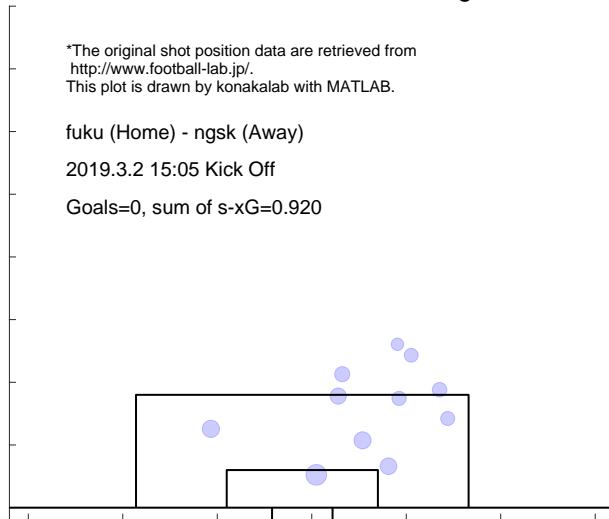

Match report based on s-xG

fuku (Home) - kyot (Away)
2019.3.9 13:00 Kick Off

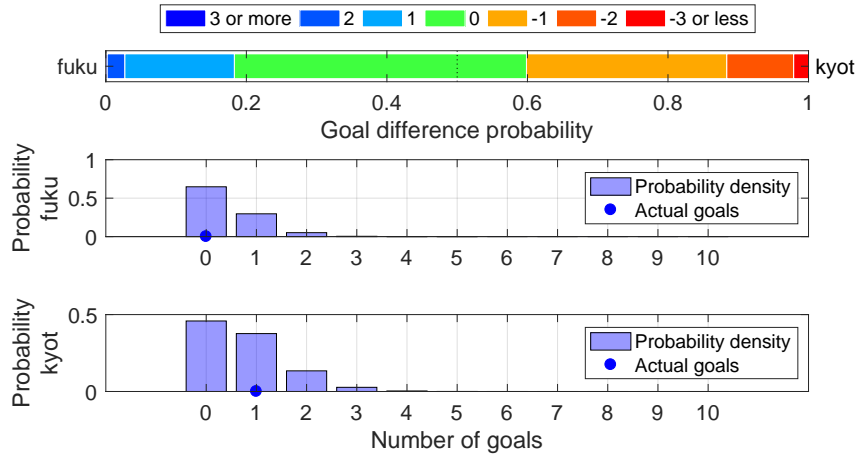

Shot distribution and s-xG, fuku

*The original shot position data are retrieved from <http://www.football-lab.jp/>.
This plot is drawn by konakalab with MATLAB.

fuku (Home) - kyot (Away)
2019.3.9 13:00 Kick Off
Goals=0, sum of s-xG=0.412



Shot distribution and s-xG, kyot

*The original shot position data are retrieved from <http://www.football-lab.jp/>.
This plot is drawn by konakalab with MATLAB.

fuku (Home) - kyot (Away)
2019.3.9 13:00 Kick Off
Goals=1, sum of s-xG=0.741

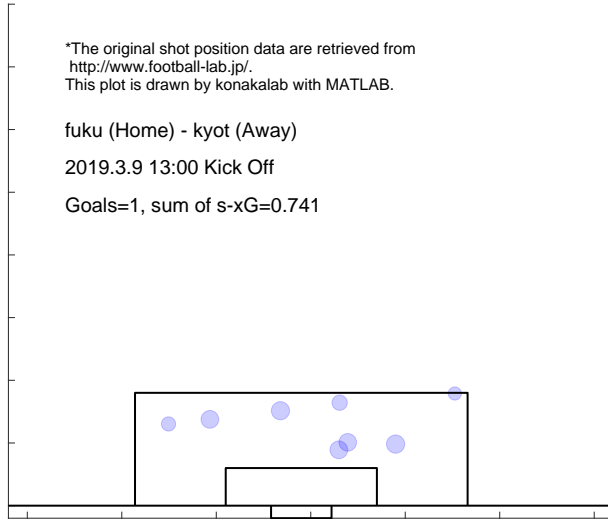

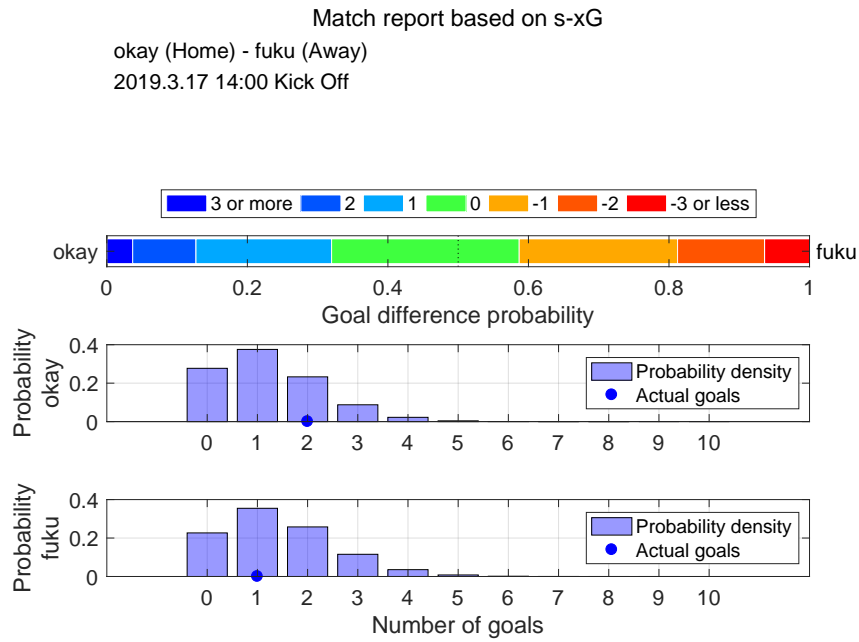

Shot distribution and s-xG, okay

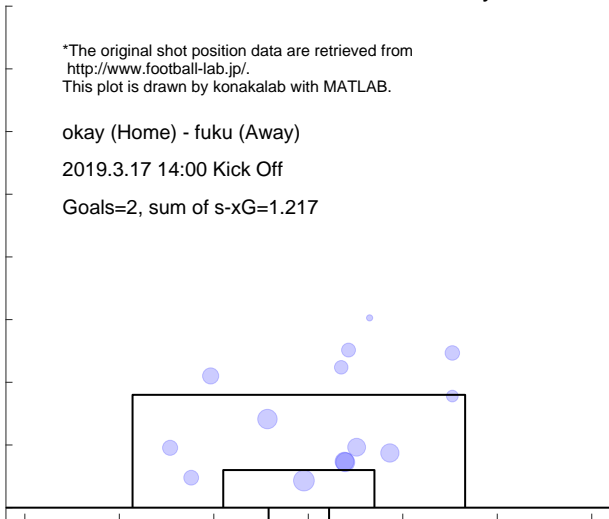

Shot distribution and s-xG, fuku

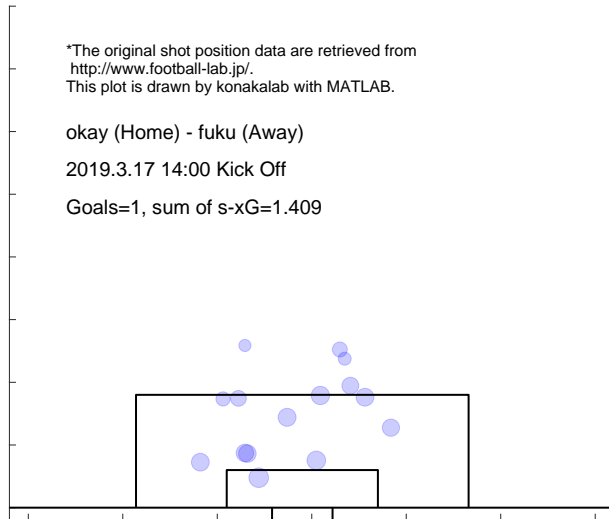

Match report based on s-xG

niig (Home) - fuku (Away)
2019.3.23 14:00 Kick Off

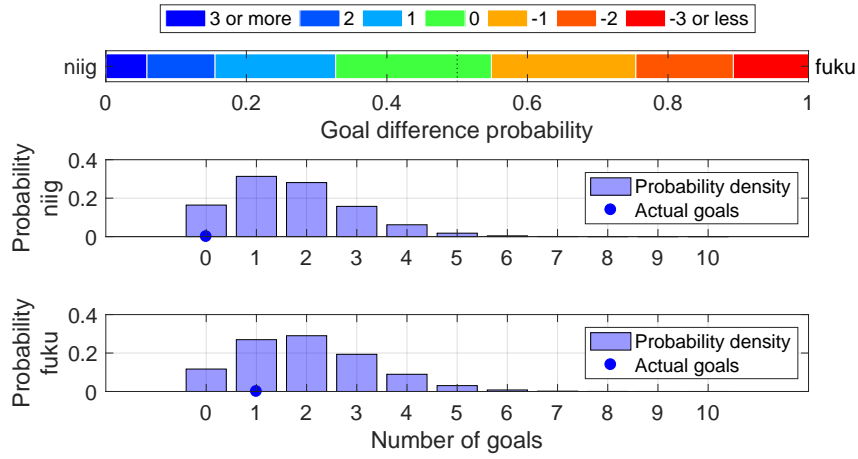

Shot distribution and s-xG, niig

*The original shot position data are retrieved from <http://www.football-lab.jp/>.
This plot is drawn by konakalab with MATLAB.

niig (Home) - fuku (Away)
2019.3.23 14:00 Kick Off
Goals=0, sum of s-xG=1.713

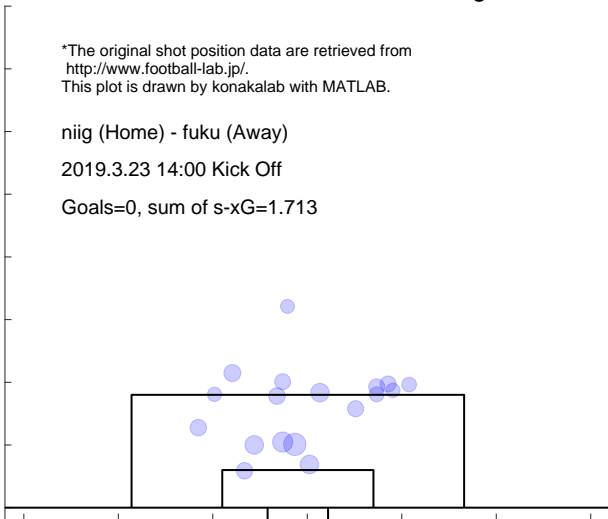

Shot distribution and s-xG, fuku

*The original shot position data are retrieved from <http://www.football-lab.jp/>.
This plot is drawn by konakalab with MATLAB.

niig (Home) - fuku (Away)
2019.3.23 14:00 Kick Off
Goals=1, sum of s-xG=2.003

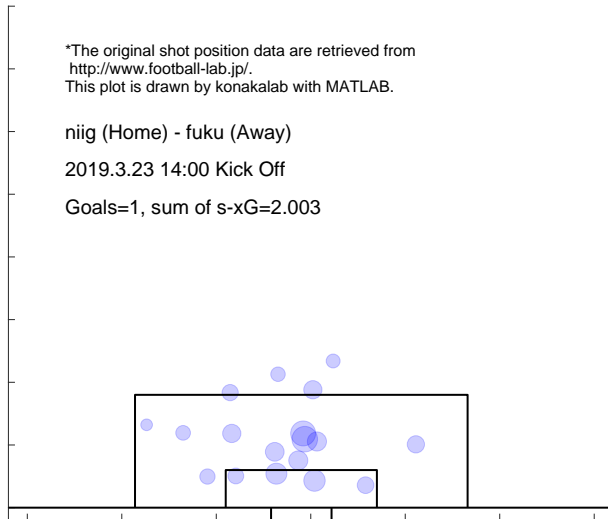

Match report based on s-xG

fuku (Home) - chib (Away)
 2019.3.30 13:00 Kick Off

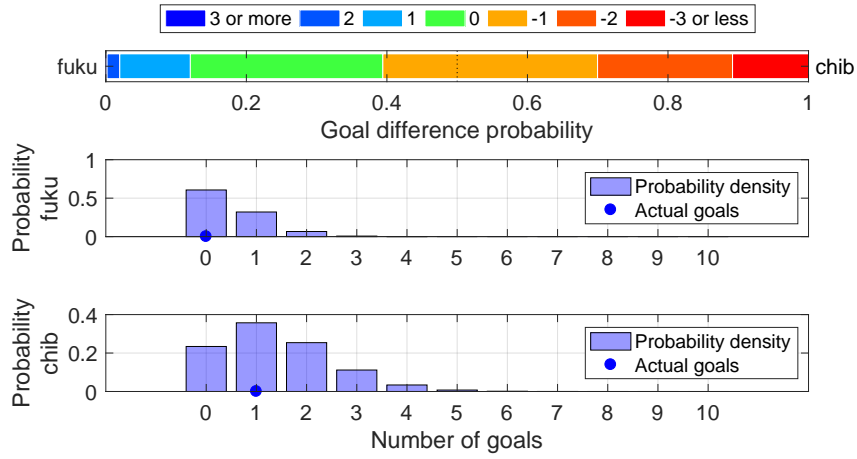

Shot distribution and s-xG, fuku

*The original shot position data are retrieved from <http://www.football-lab.jp/>.
 This plot is drawn by konakalab with MATLAB.

fuku (Home) - chib (Away)

2019.3.30 13:00 Kick Off

Goals=0, sum of s-xG=0.475

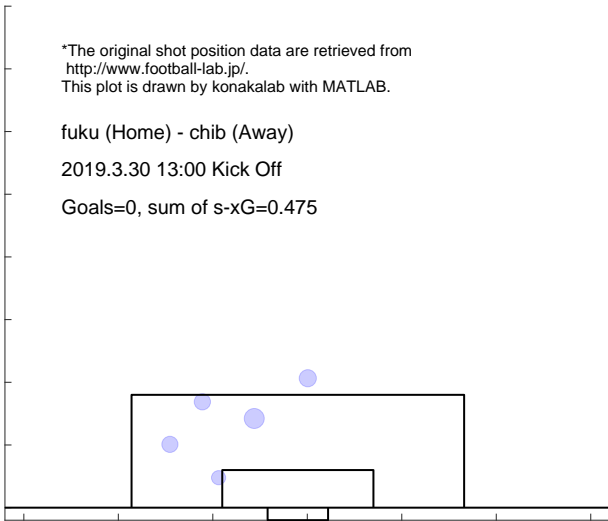

Shot distribution and s-xG, chib

*The original shot position data are retrieved from <http://www.football-lab.jp/>.
 This plot is drawn by konakalab with MATLAB.

fuku (Home) - chib (Away)

2019.3.30 13:00 Kick Off

Goals=1, sum of s-xG=1.383

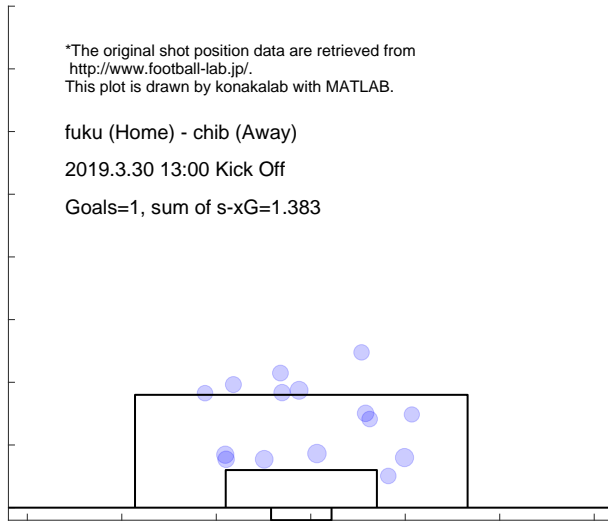

Match report based on s-xG

fuku (Home) - toch (Away)
2019.4.3 19:00 Kick Off

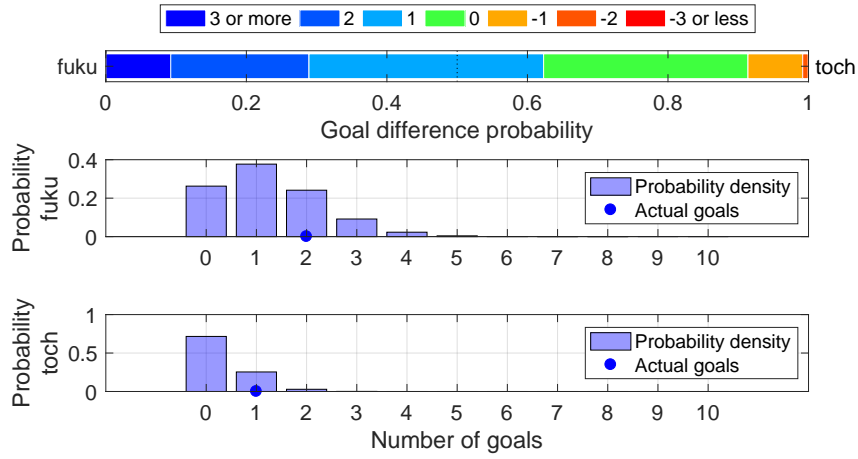

Shot distribution and s-xG, fuku

*The original shot position data are retrieved from <http://www.football-lab.jp/>.
This plot is drawn by konakalab with MATLAB.

fuku (Home) - toch (Away)
2019.4.3 19:00 Kick Off

Goals=2, sum of s-xG=1.250

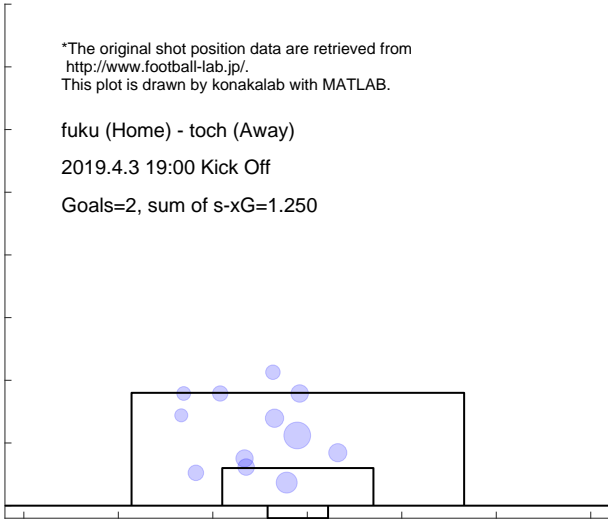

Shot distribution and s-xG, toch

*The original shot position data are retrieved from <http://www.football-lab.jp/>.
This plot is drawn by konakalab with MATLAB.

fuku (Home) - toch (Away)
2019.4.3 19:00 Kick Off

Goals=1, sum of s-xG=0.315

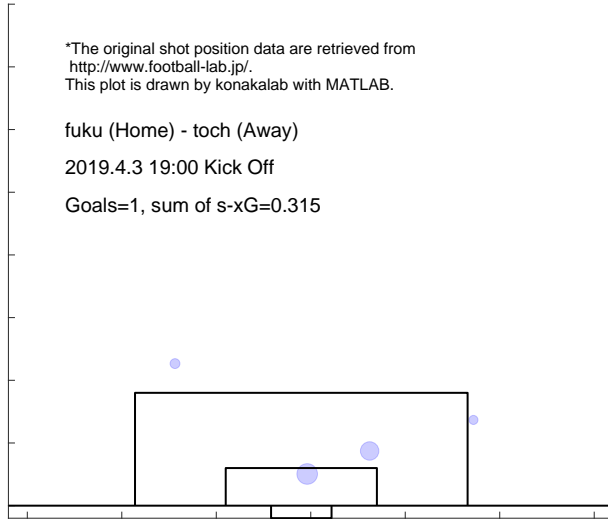

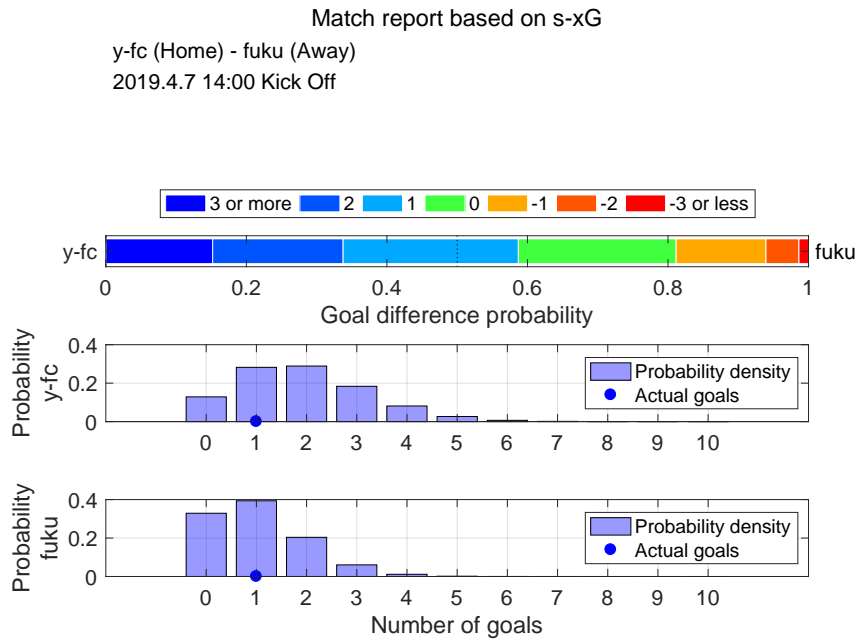

Shot distribution and s-xG, y-fc

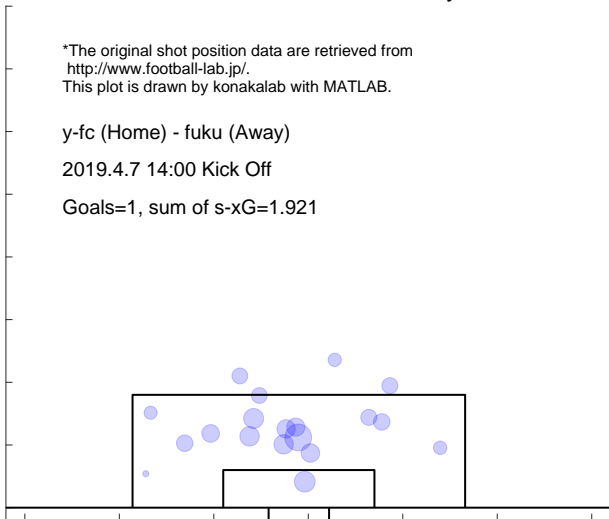

Shot distribution and s-xG, fuku

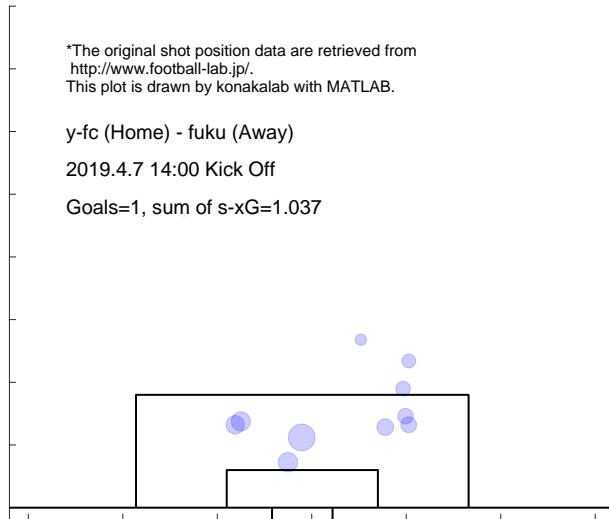

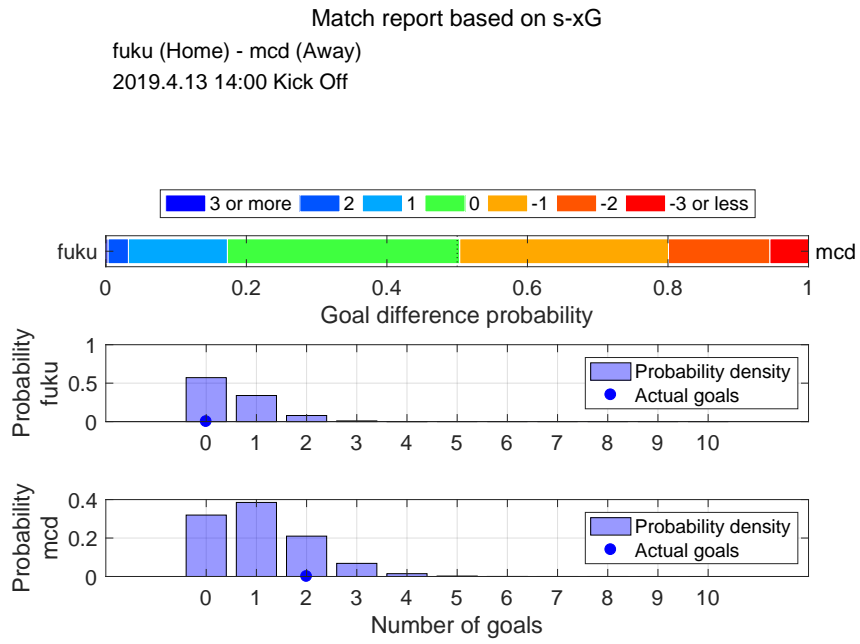

Shot distribution and s-xG, fuku



Shot distribution and s-xG, mcd

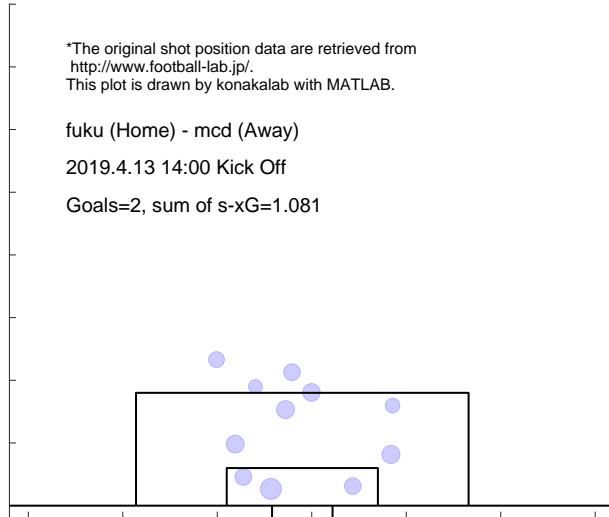

Match report based on s-xG
 ehim (Home) - fuku (Away)
 2019.4.20 18:00 Kick Off

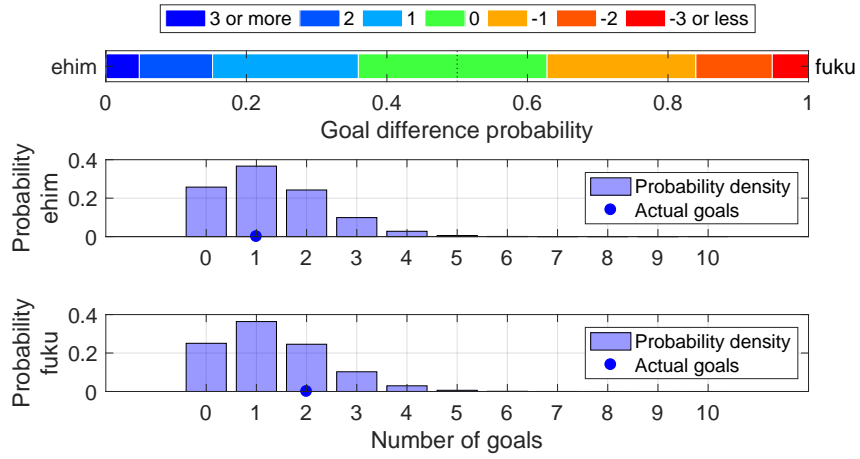

Shot distribution and s-xG, ehim

*The original shot position data are retrieved from <http://www.football-lab.jp/>.
 This plot is drawn by konakalab with MATLAB.

ehim (Home) - fuku (Away)
 2019.4.20 18:00 Kick Off
 Goals=1, sum of s-xG=1.294

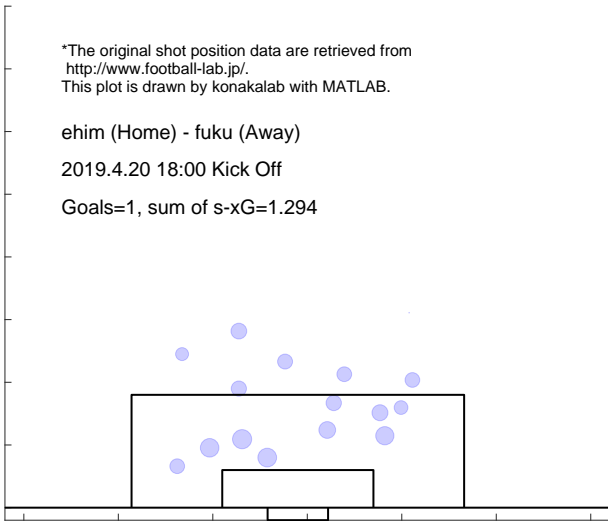

Shot distribution and s-xG, fuku

*The original shot position data are retrieved from <http://www.football-lab.jp/>.
 This plot is drawn by konakalab with MATLAB.

ehim (Home) - fuku (Away)
 2019.4.20 18:00 Kick Off
 Goals=2, sum of s-xG=1.321

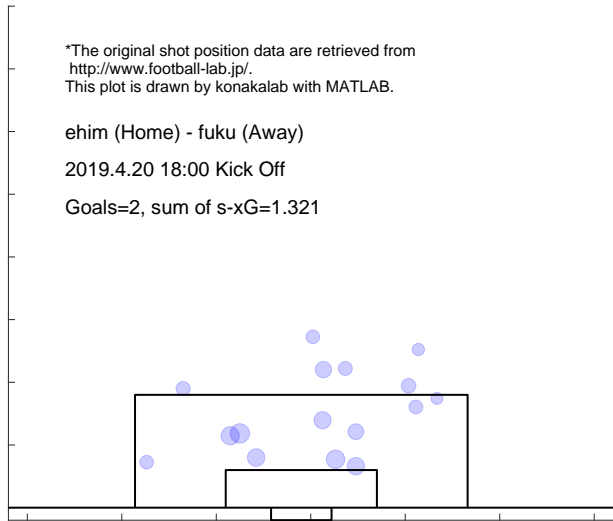

Match report based on s-xG
 fuku (Home) - yama (Away)
 2019.4.27 12:00 Kick Off

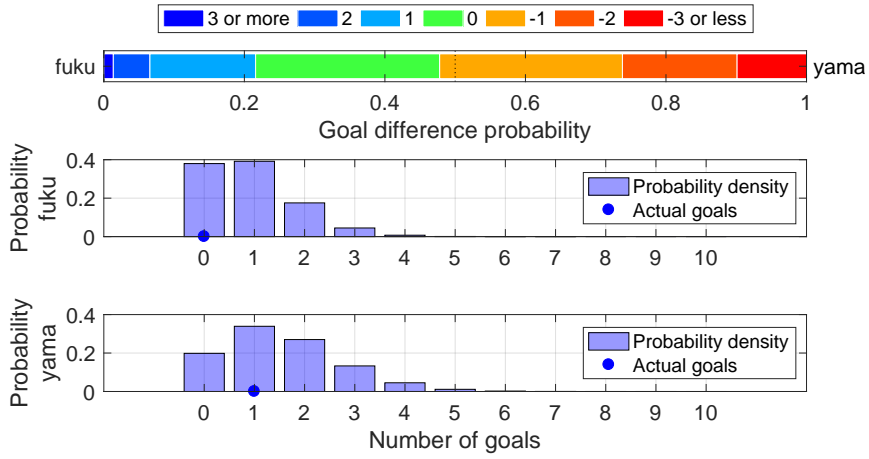

Shot distribution and s-xG, fuku

*The original shot position data are retrieved from <http://www.football-lab.jp/>.
 This plot is drawn by konakalab with MATLAB.

fuku (Home) - yama (Away)
 2019.4.27 12:00 Kick Off
 Goals=0, sum of s-xG=0.911

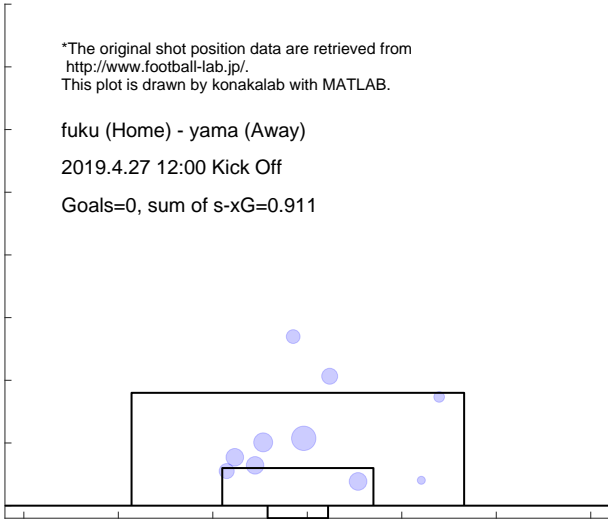

Shot distribution and s-xG, yama

*The original shot position data are retrieved from <http://www.football-lab.jp/>.
 This plot is drawn by konakalab with MATLAB.

fuku (Home) - yama (Away)
 2019.4.27 12:00 Kick Off
 Goals=1, sum of s-xG=1.532

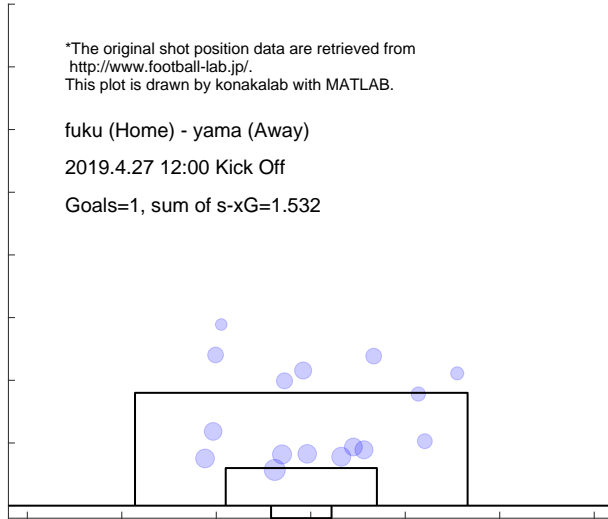

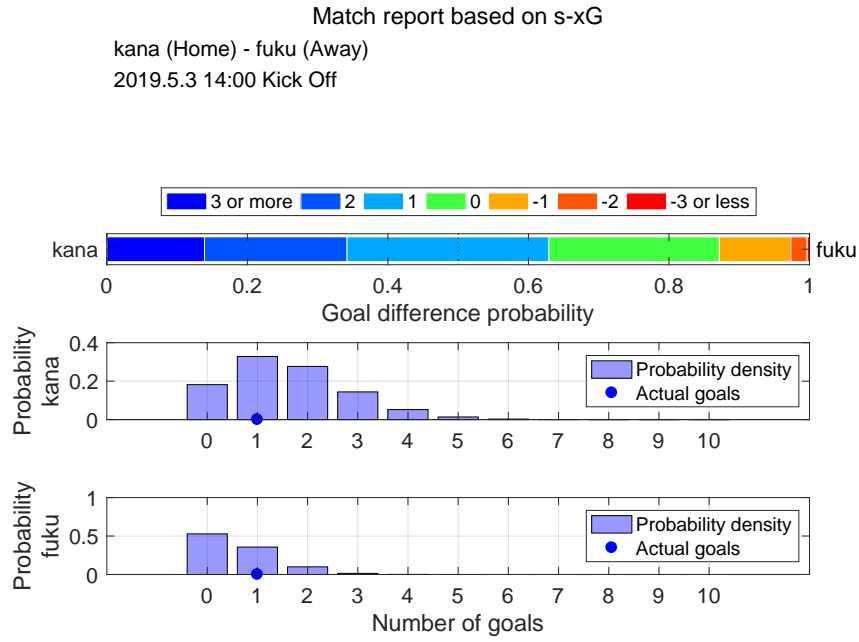

Shot distribution and s-xG, kana

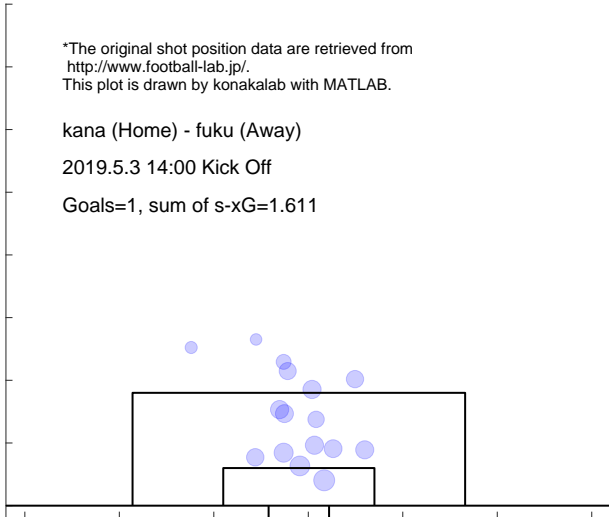

Shot distribution and s-xG, fuku

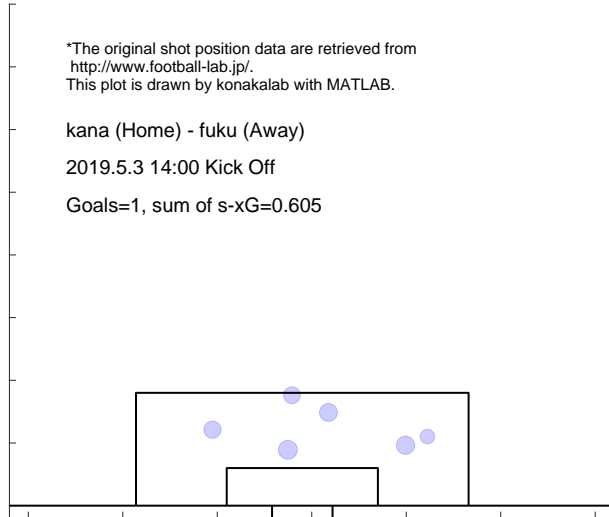

Match report based on s-xG

tk-v (Home) - fuku (Away)
2019.5.11 15:00 Kick Off

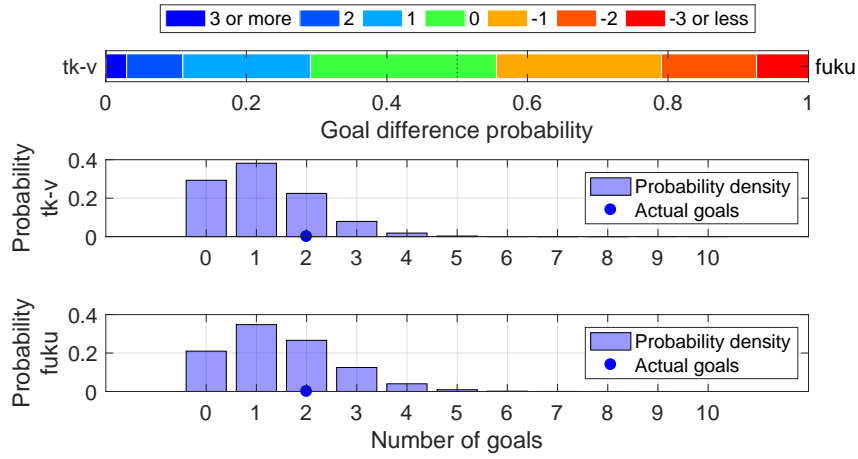

Shot distribution and s-xG, tk-v

*The original shot position data are retrieved from <http://www.football-lab.jp/>. This plot is drawn by konakalab with MATLAB.

tk-v (Home) - fuku (Away)
2019.5.11 15:00 Kick Off

Goals=2, sum of s-xG=1.159

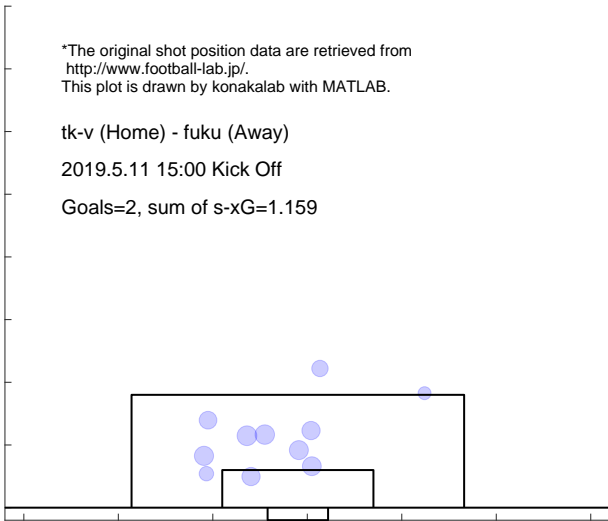

Shot distribution and s-xG, fuku

*The original shot position data are retrieved from <http://www.football-lab.jp/>. This plot is drawn by konakalab with MATLAB.

tk-v (Home) - fuku (Away)
2019.5.11 15:00 Kick Off

Goals=2, sum of s-xG=1.473

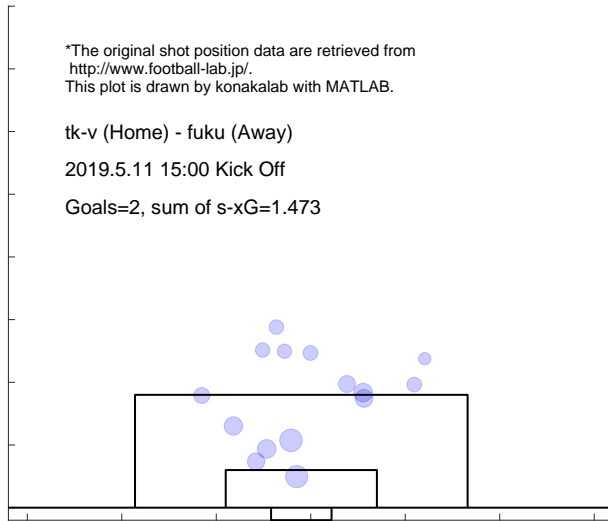

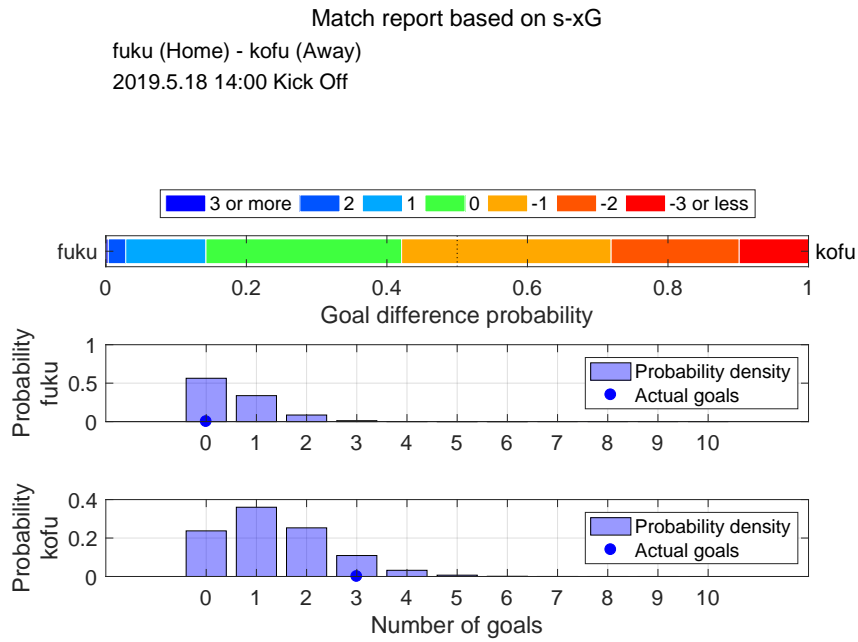

Shot distribution and s-xG, fuku

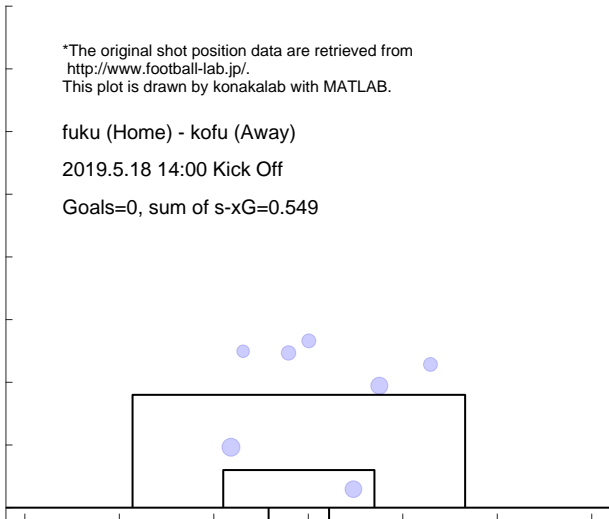

Shot distribution and s-xG, kofu

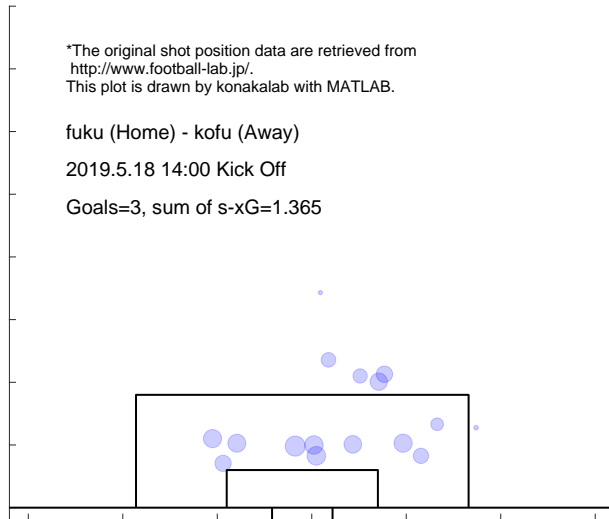

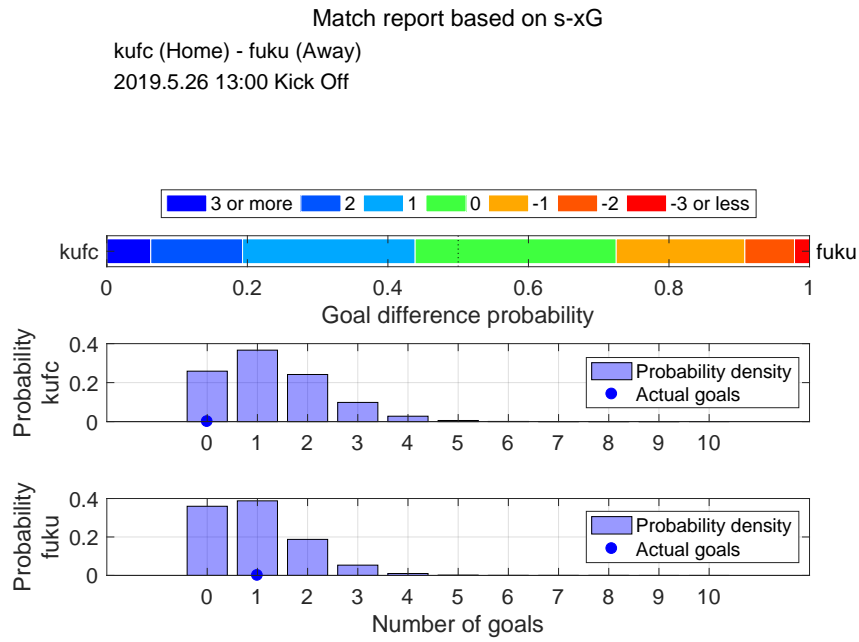

Shot distribution and s-xG, kufc

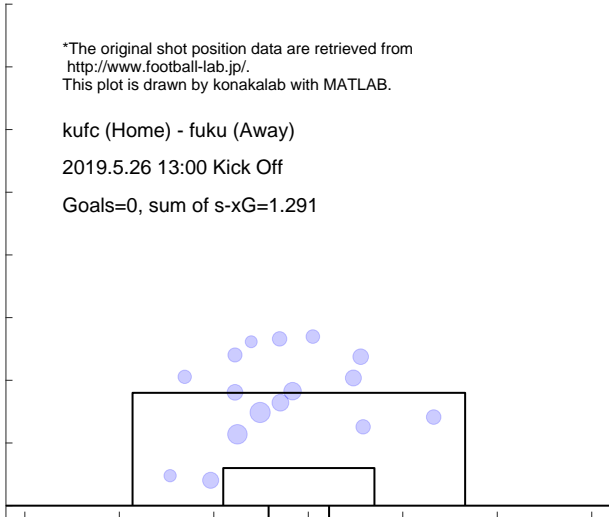

Shot distribution and s-xG, fuku

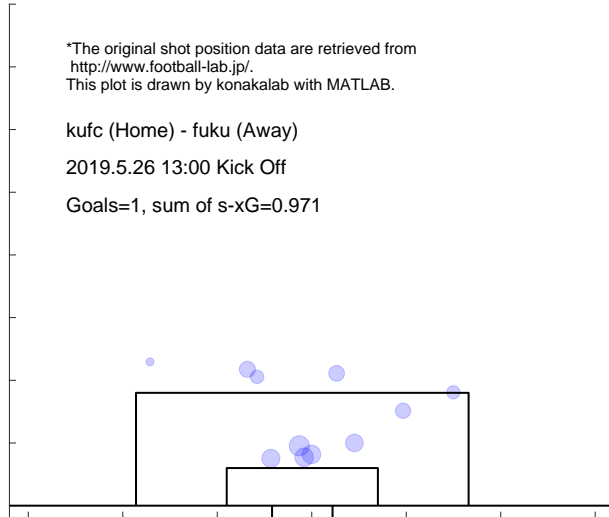

Match report based on s-xG

fuku (Home) - omiy (Away)

2019.6.2 13:05 Kick Off

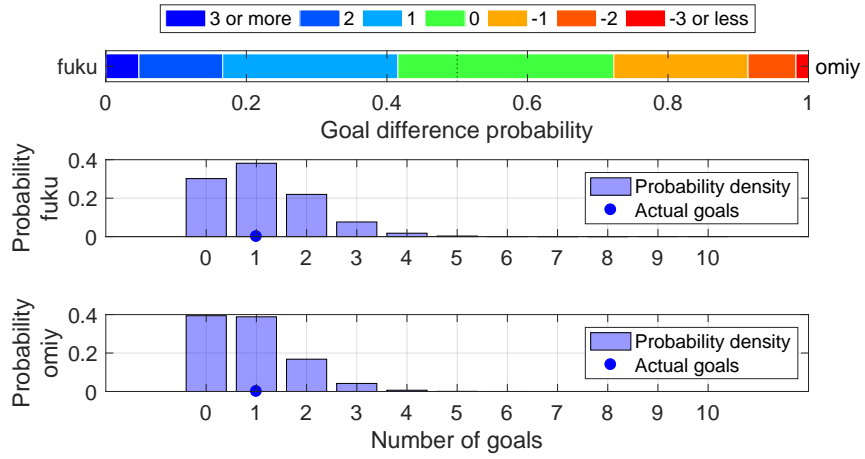

Shot distribution and s-xG, fuku

*The original shot position data are retrieved from <http://www.football-lab.jp/>. This plot is drawn by konakalab with MATLAB.

fuku (Home) - omiy (Away)

2019.6.2 13:05 Kick Off

Goals=1, sum of s-xG=1.137

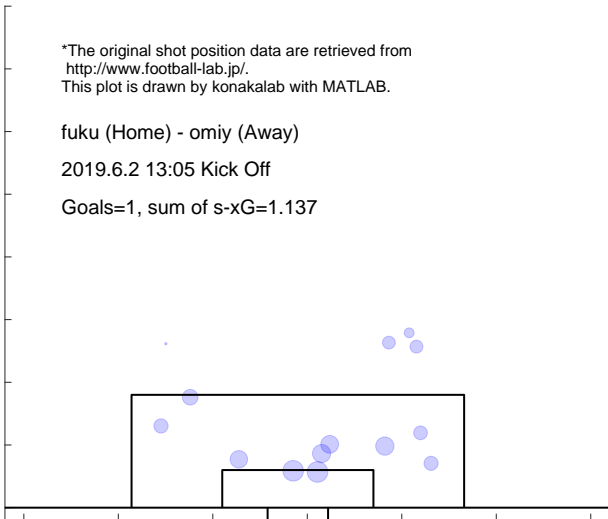

Shot distribution and s-xG, omiy

*The original shot position data are retrieved from <http://www.football-lab.jp/>. This plot is drawn by konakalab with MATLAB.

fuku (Home) - omiy (Away)

2019.6.2 13:05 Kick Off

Goals=1, sum of s-xG=0.881

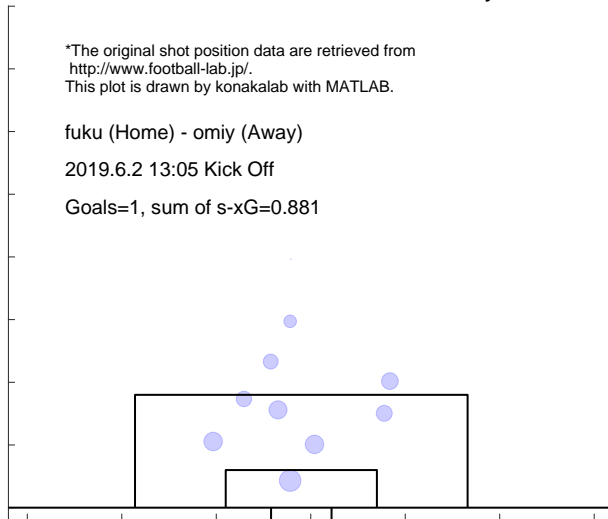

Match report based on s-xG

mito (Home) - fuku (Away)
2019.6.9 14:00 Kick Off

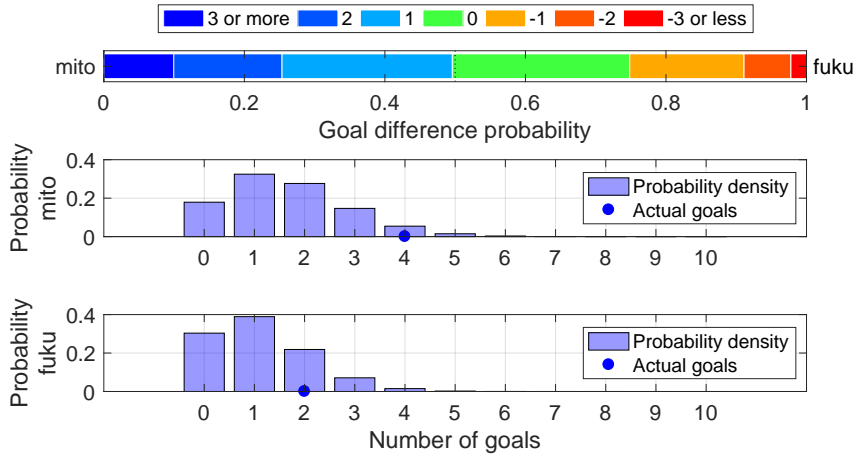

Shot distribution and s-xG, mito

*The original shot position data are retrieved from <http://www.football-lab.jp/>.
This plot is drawn by konakalab with MATLAB.

mito (Home) - fuku (Away)

2019.6.9 14:00 Kick Off

Goals=4, sum of s-xG=1.633

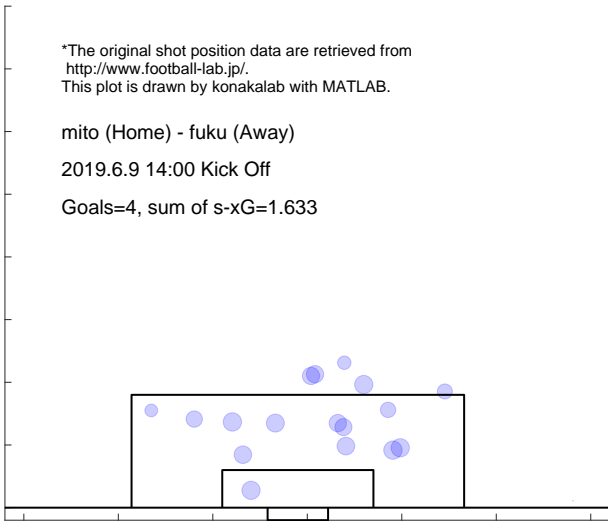

Shot distribution and s-xG, fuku

*The original shot position data are retrieved from <http://www.football-lab.jp/>.
This plot is drawn by konakalab with MATLAB.

mito (Home) - fuku (Away)

2019.6.9 14:00 Kick Off

Goals=2, sum of s-xG=1.112

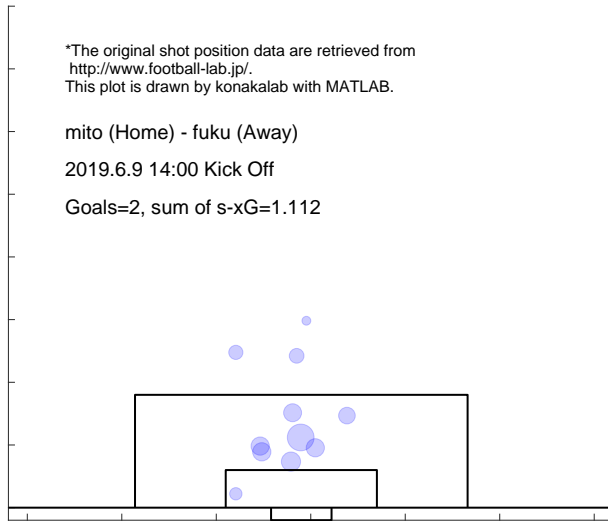

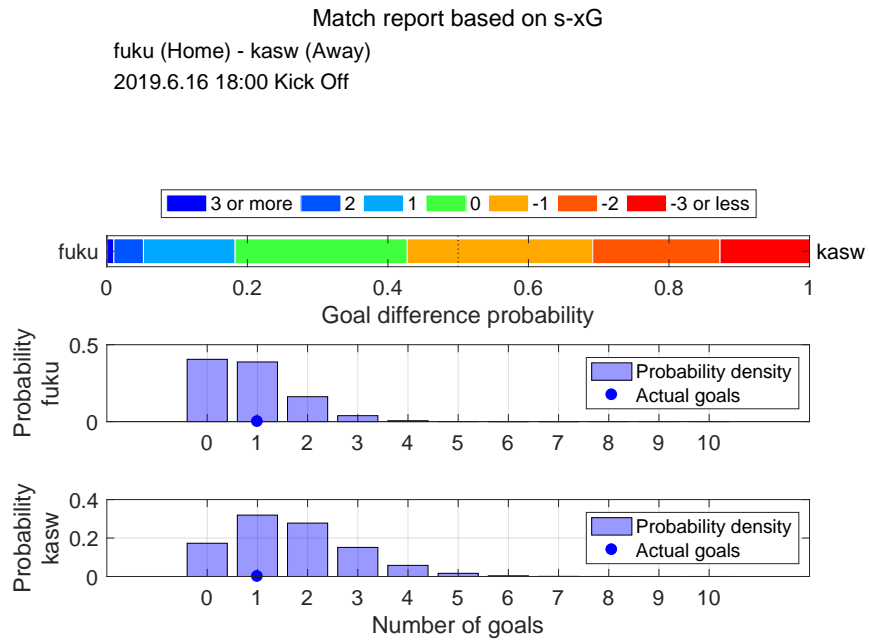

Shot distribution and s-xG, fuku

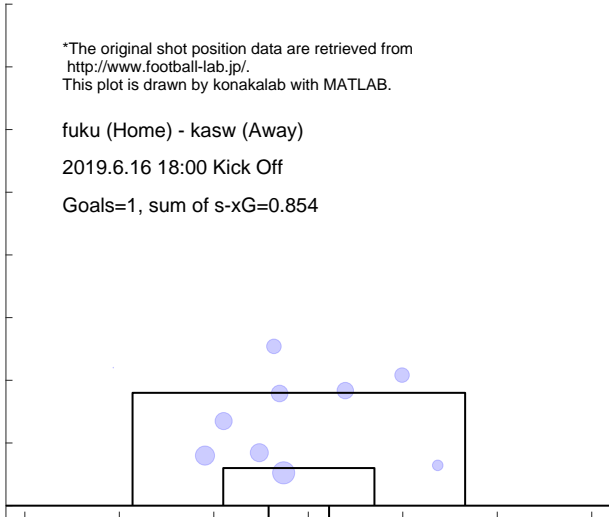

Shot distribution and s-xG, kasw

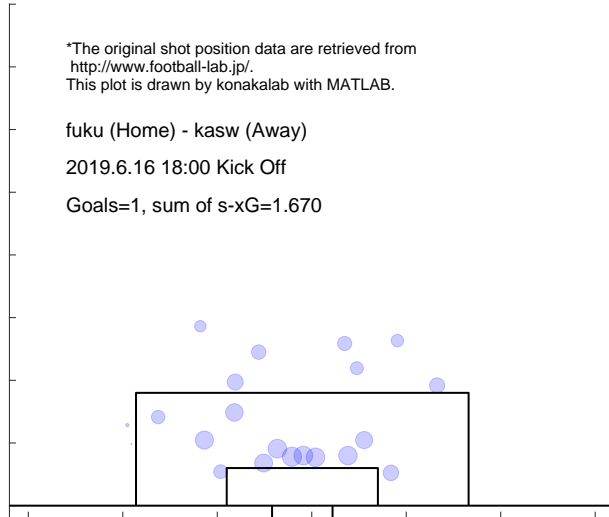

Match report based on s-xG

toku (Home) - fuku (Away)
2019.6.22 18:00 Kick Off

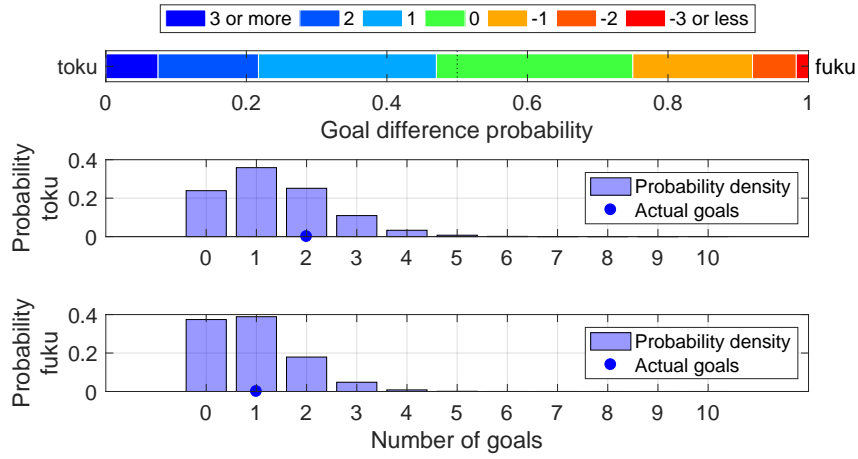

Shot distribution and s-xG, toku

*The original shot position data are retrieved from <http://www.football-lab.jp/>.
This plot is drawn by konakalab with MATLAB.

toku (Home) - fuku (Away)
2019.6.22 18:00 Kick Off

Goals=2, sum of s-xG=1.366

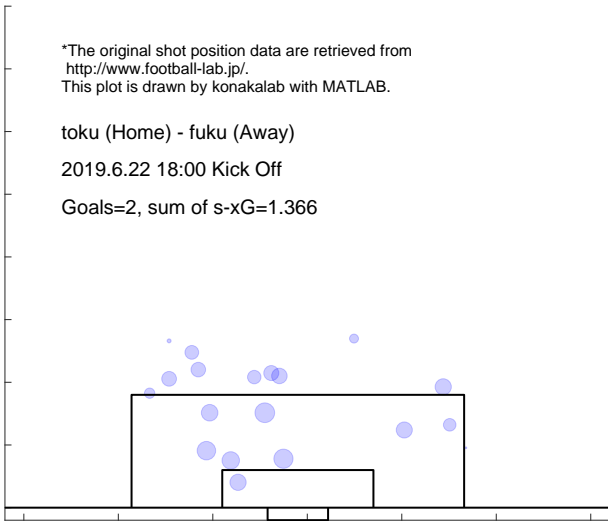

Shot distribution and s-xG, fuku

*The original shot position data are retrieved from <http://www.football-lab.jp/>.
This plot is drawn by konakalab with MATLAB.

toku (Home) - fuku (Away)
2019.6.22 18:00 Kick Off

Goals=1, sum of s-xG=0.931



Match report based on s-xG

fuku (Home) - r-ya (Away)
 2019.6.30 19:00 Kick Off

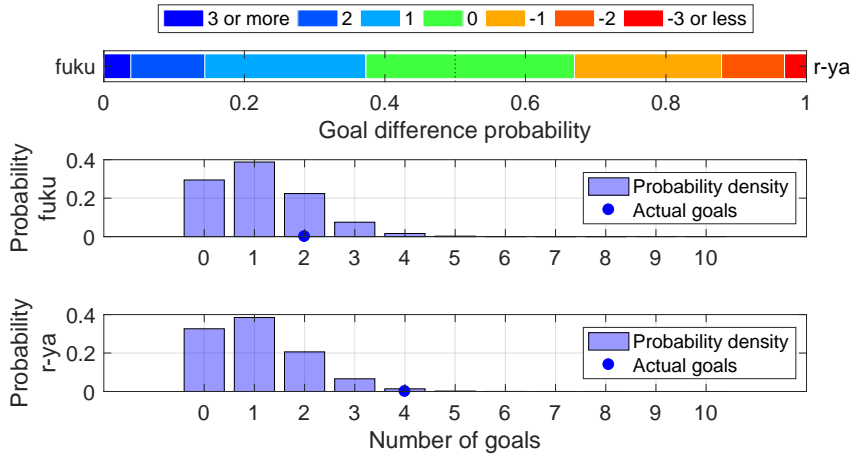

Shot distribution and s-xG, fuku

*The original shot position data are retrieved from <http://www.football-lab.jp/>.
 This plot is drawn by konakalab with MATLAB.

fuku (Home) - r-ya (Away)
 2019.6.30 19:00 Kick Off
 Goals=2, sum of s-xG=1.138

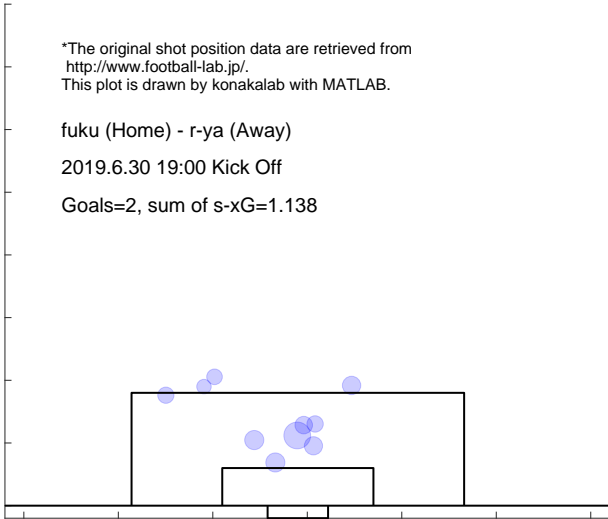

Shot distribution and s-xG, r-ya

*The original shot position data are retrieved from <http://www.football-lab.jp/>.
 This plot is drawn by konakalab with MATLAB.

fuku (Home) - r-ya (Away)
 2019.6.30 19:00 Kick Off
 Goals=4, sum of s-xG=1.064

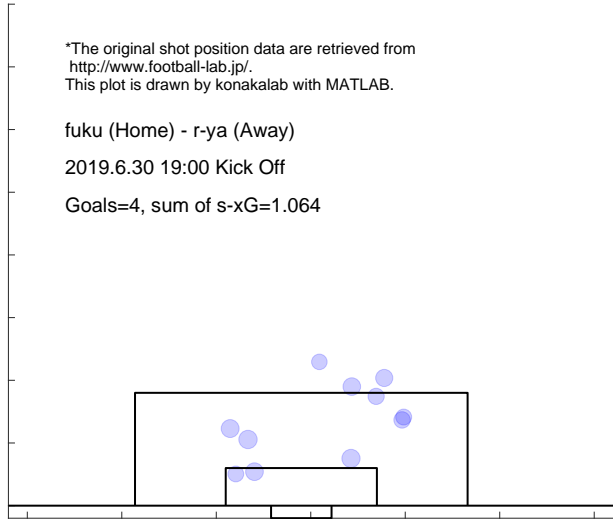

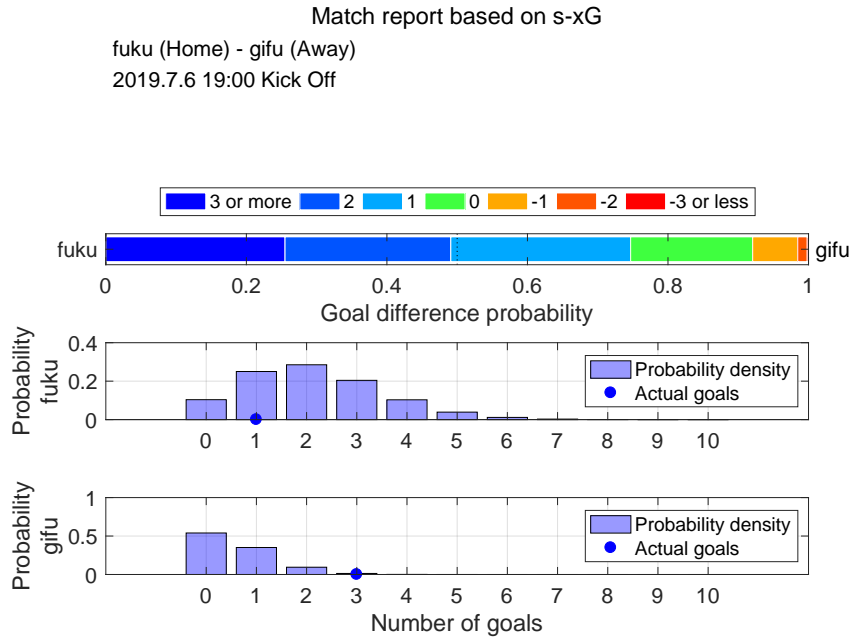

Shot distribution and s-xG, fuku

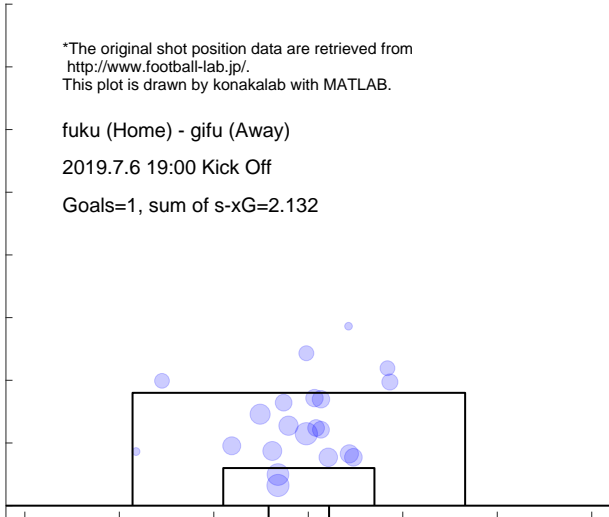

Shot distribution and s-xG, gifu

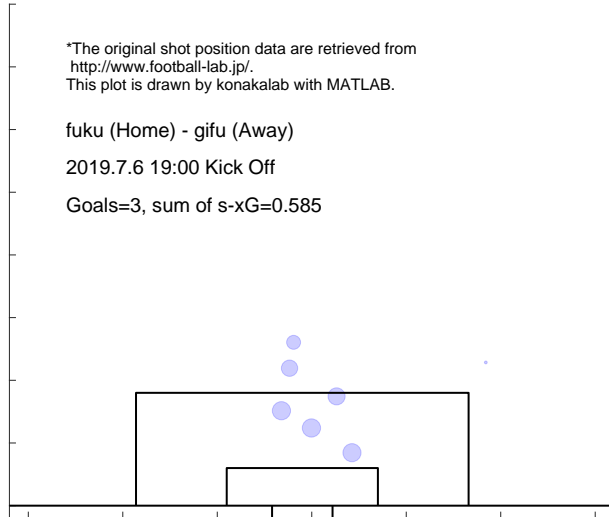

Match report based on s-xG

mcd (Home) - fuku (Away)

2019.7.14 18:00 Kick Off

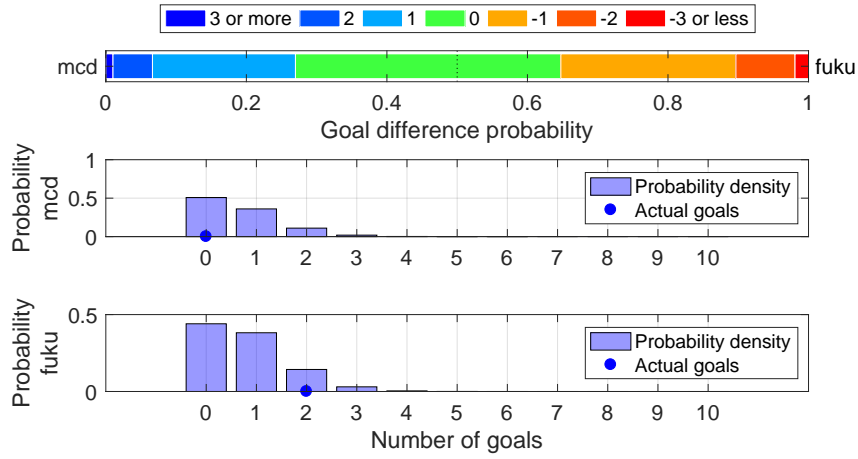

Shot distribution and s-xG, mcd

*The original shot position data are retrieved from <http://www.football-lab.jp/>.
This plot is drawn by konakalab with MATLAB.

mcd (Home) - fuku (Away)

2019.7.14 18:00 Kick Off

Goals=0, sum of s-xG=0.647

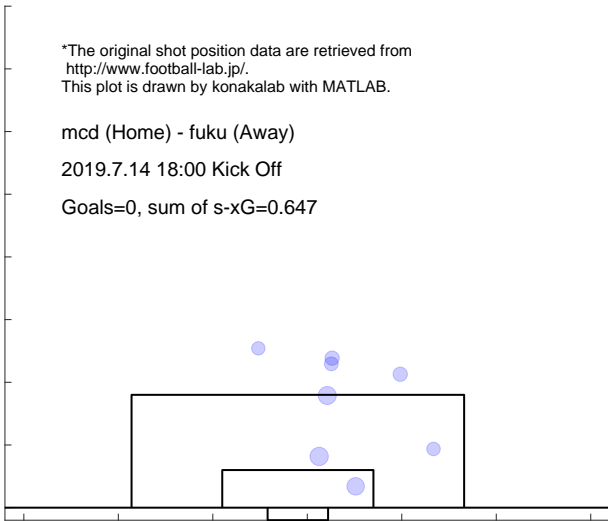

Shot distribution and s-xG, fuku

*The original shot position data are retrieved from <http://www.football-lab.jp/>.
This plot is drawn by konakalab with MATLAB.

mcd (Home) - fuku (Away)

2019.7.14 18:00 Kick Off

Goals=2, sum of s-xG=0.777

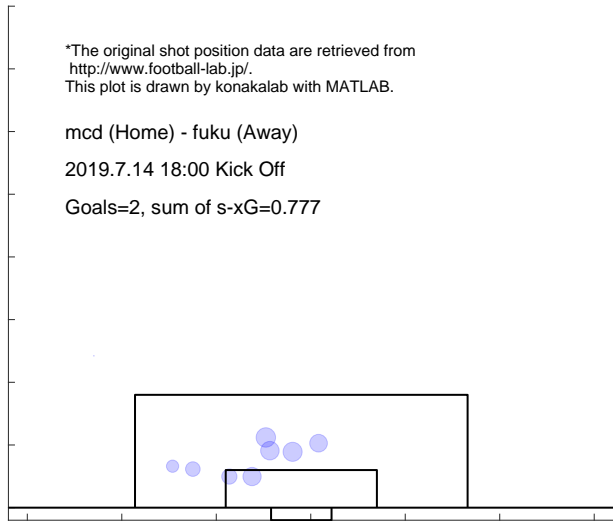

Match report based on s-xG

chib (Home) - fuku (Away)
2019.7.20 18:00 Kick Off

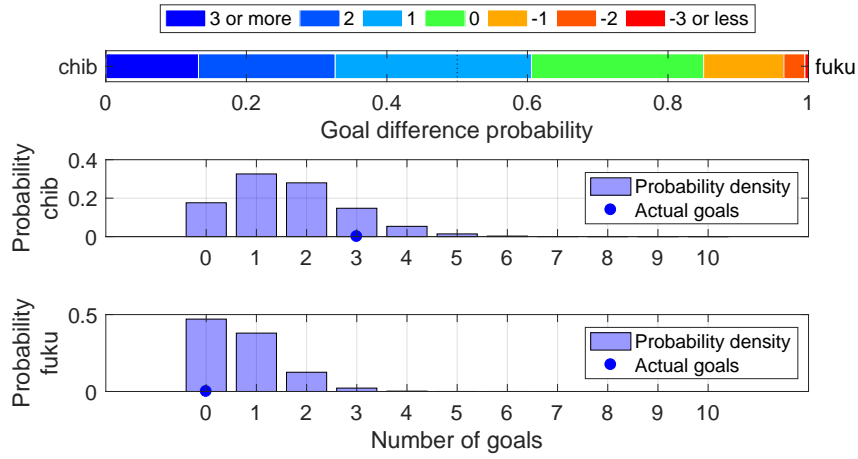

Shot distribution and s-xG, chib

*The original shot position data are retrieved from <http://www.football-lab.jp/>.
This plot is drawn by konakalab with MATLAB.

chib (Home) - fuku (Away)
2019.7.20 18:00 Kick Off
Goals=3, sum of s-xG=1.632, shots=17

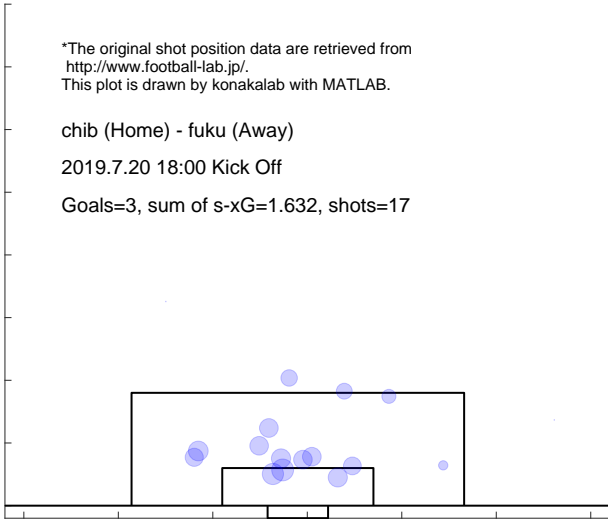

Shot distribution and s-xG, fuku

*The original shot position data are retrieved from <http://www.football-lab.jp/>.
This plot is drawn by konakalab with MATLAB.

chib (Home) - fuku (Away)
2019.7.20 18:00 Kick Off
Goals=0, sum of s-xG=0.706, shots=7

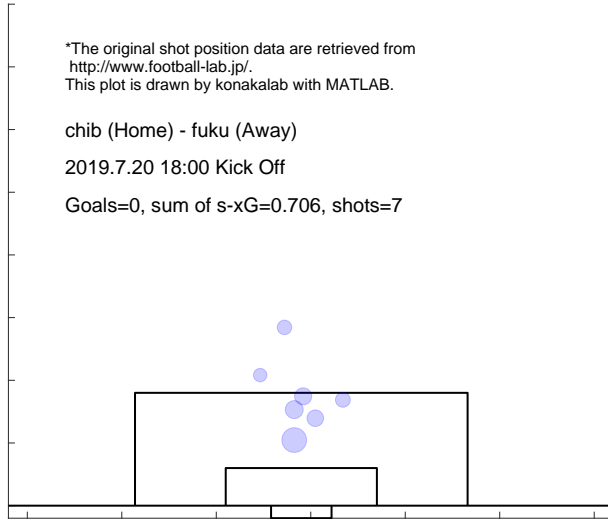

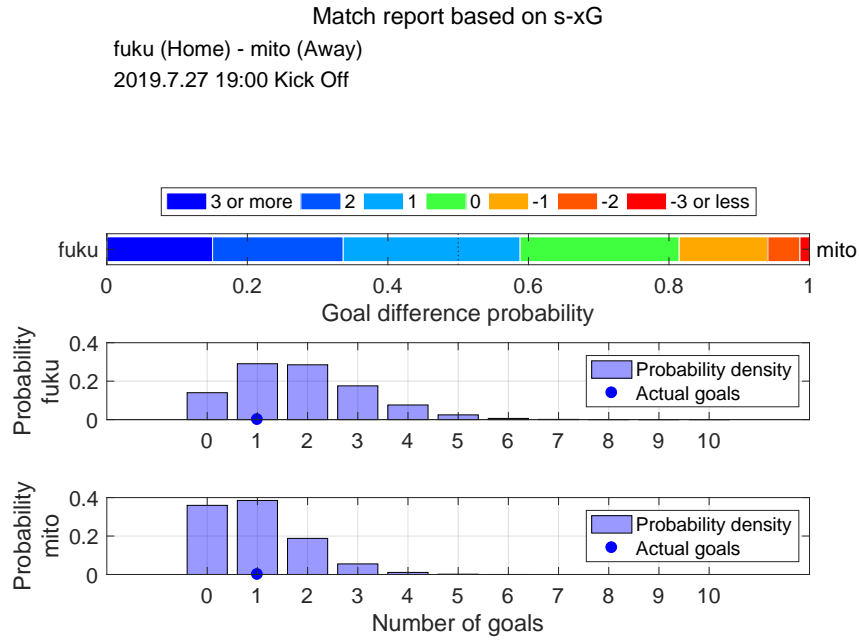

Shot distribution and s-xG, fuku

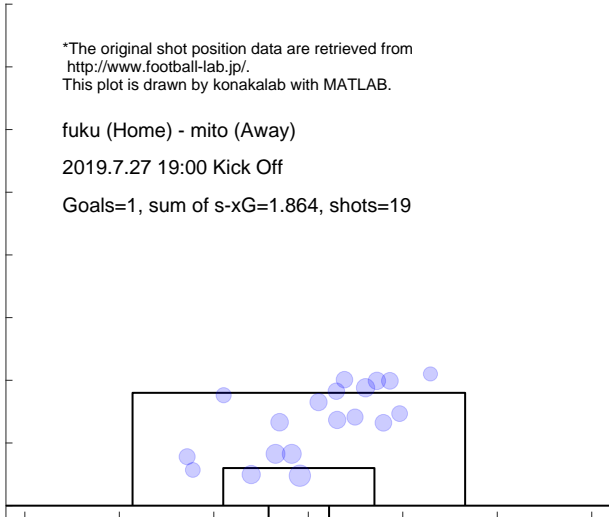

Shot distribution and s-xG, mito

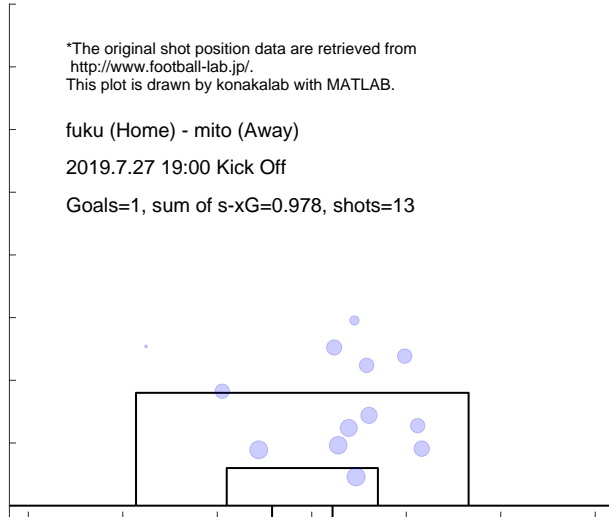

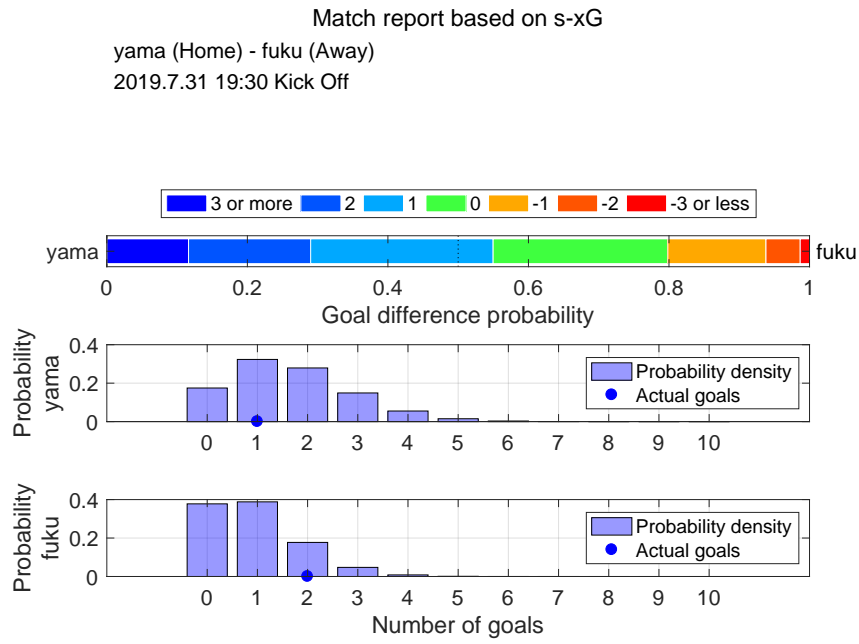

Shot distribution and s-xG, yama

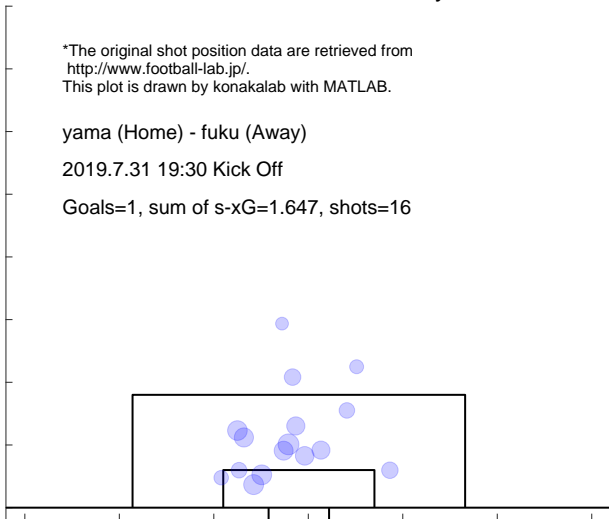

Shot distribution and s-xG, fuku

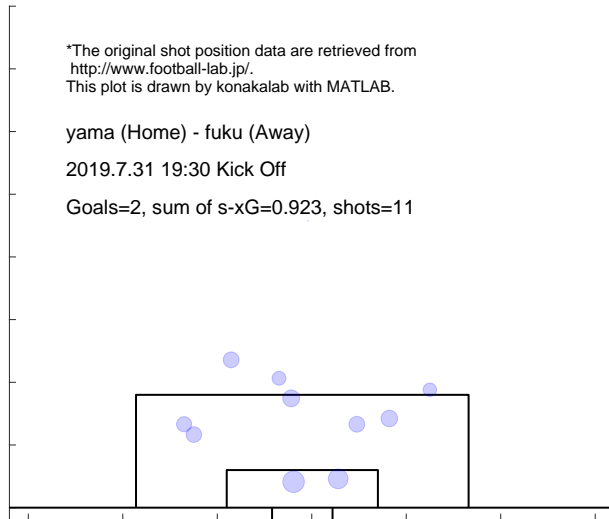

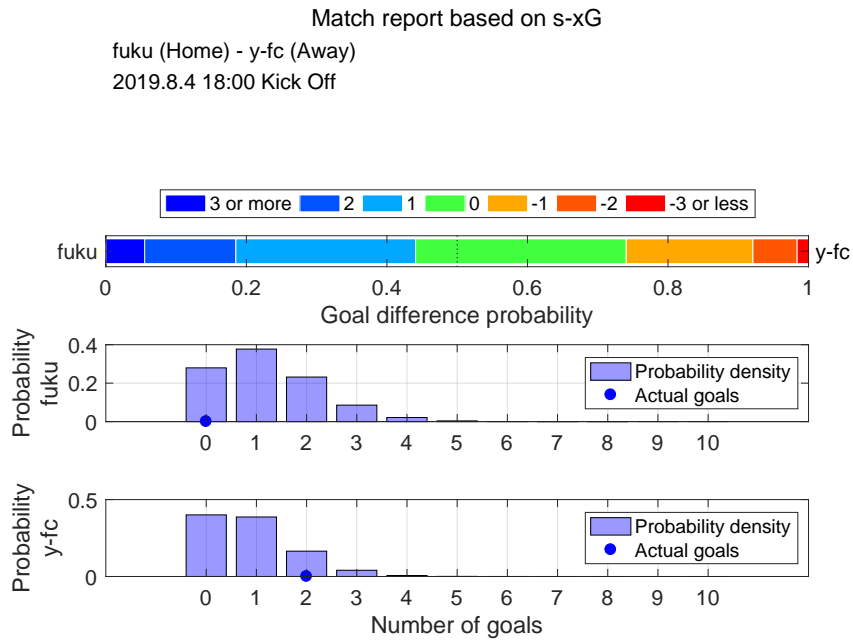

Shot distribution and s-xG, fuku

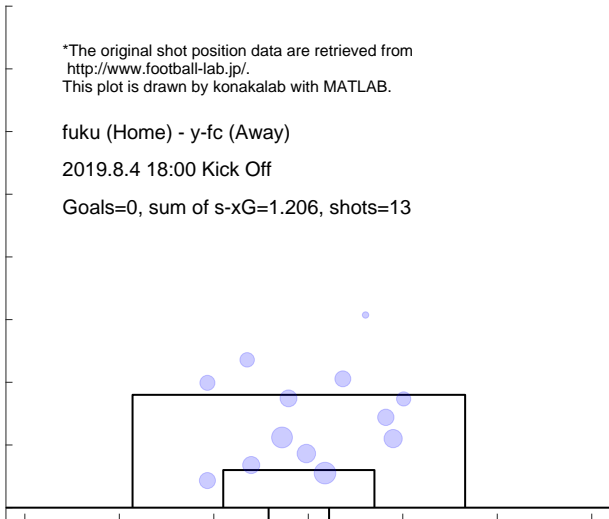

Shot distribution and s-xG, y-fc

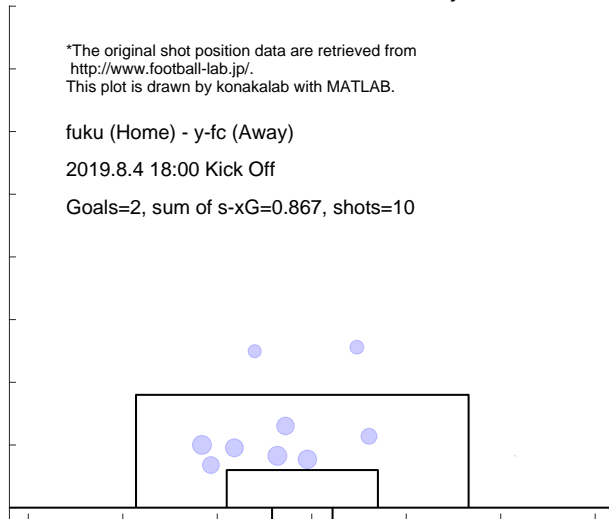

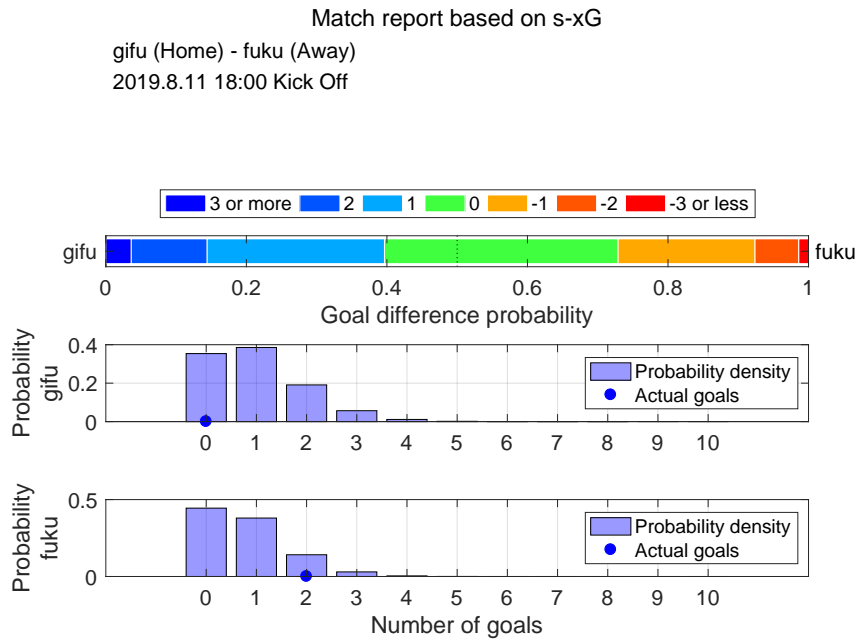

Shot distribution and s-xG, gifu

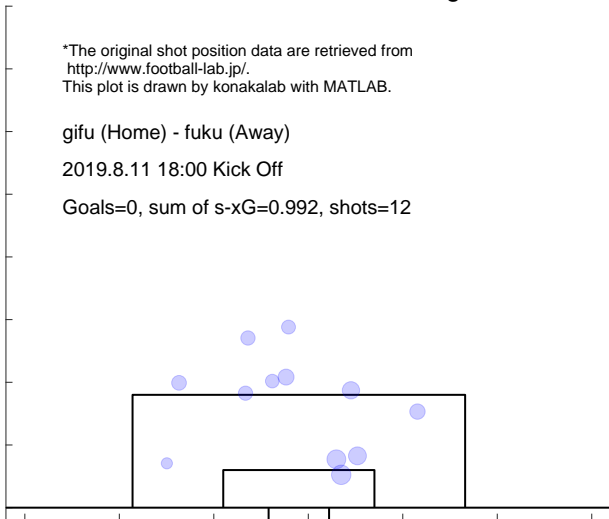

Shot distribution and s-xG, fuku

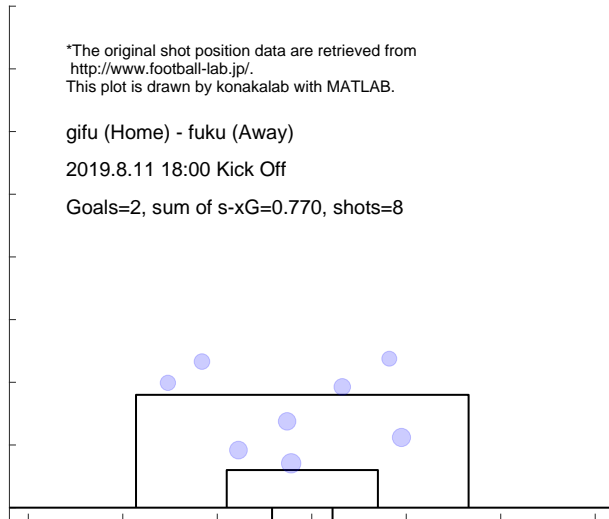

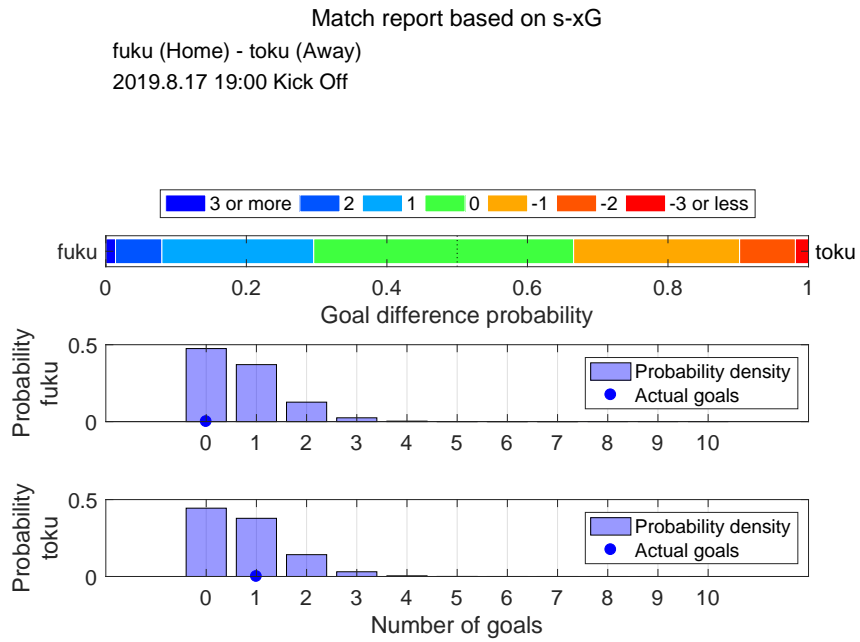

Shot distribution and s-xG, fuku

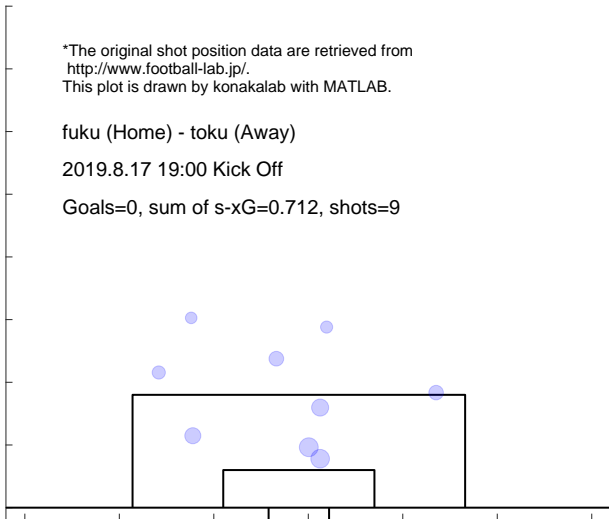

Shot distribution and s-xG, toku

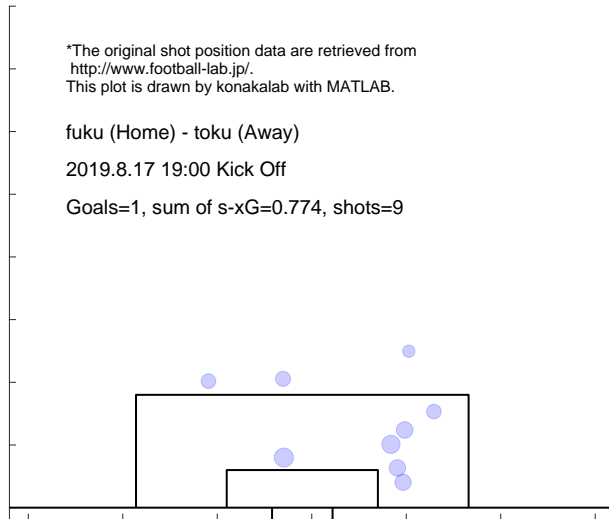

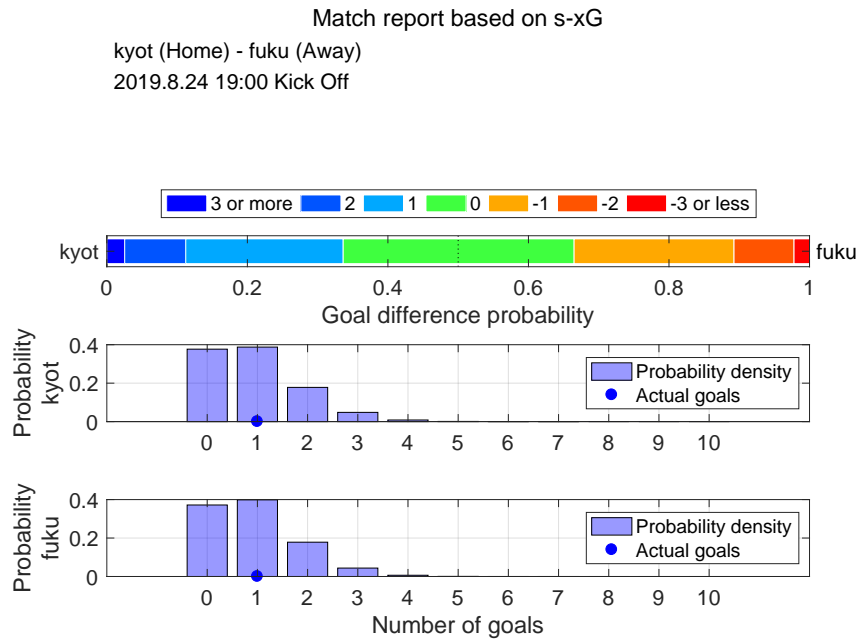

Shot distribution and s-xG, kyot

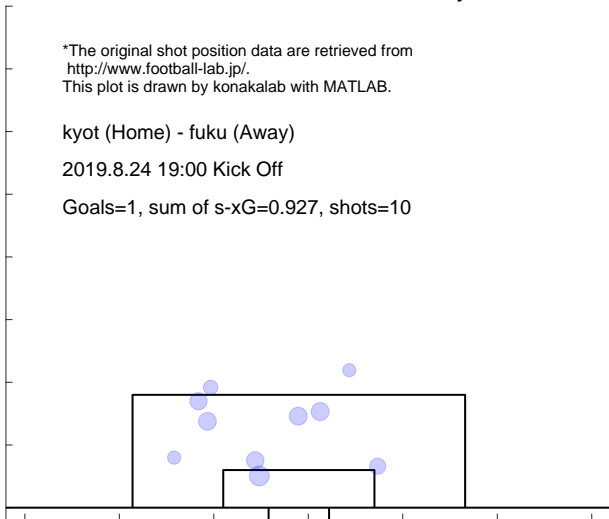

Shot distribution and s-xG, fuku

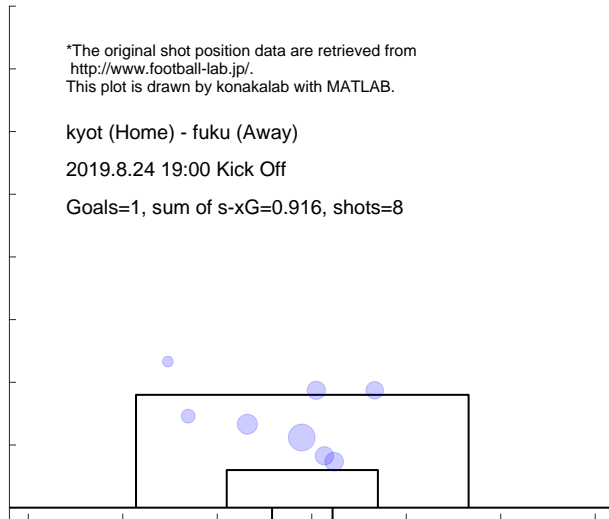

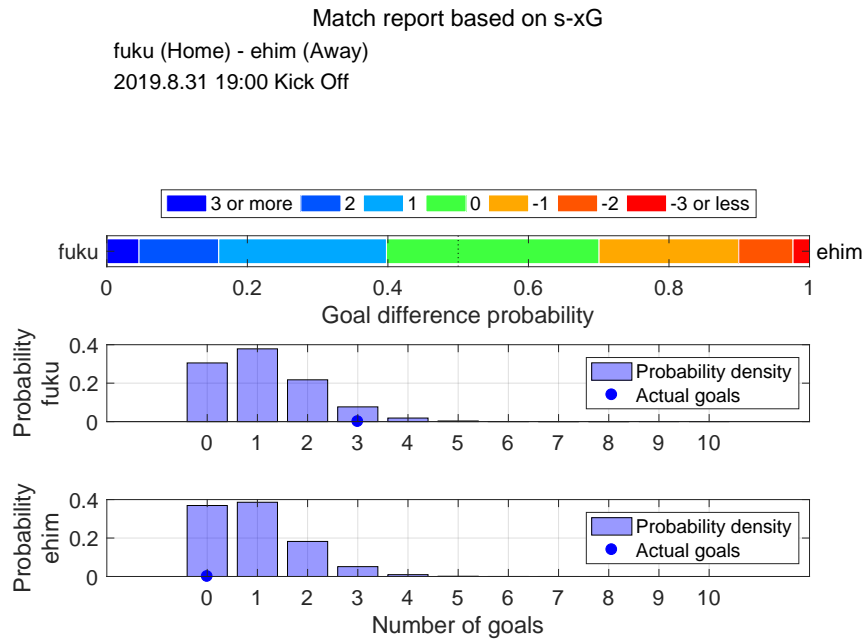

Shot distribution and s-xG, fuku

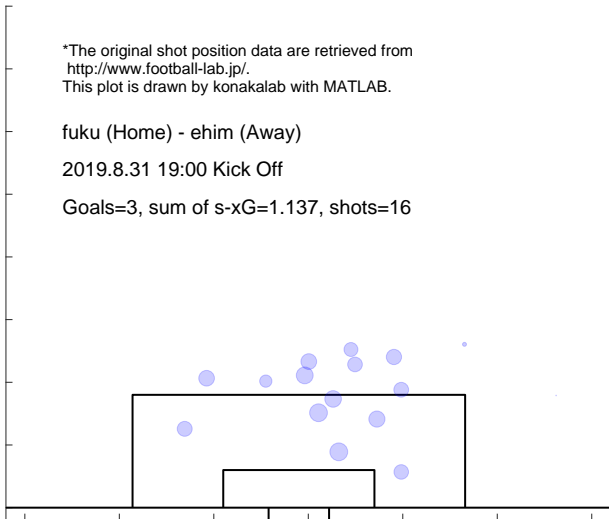

Shot distribution and s-xG, ehim

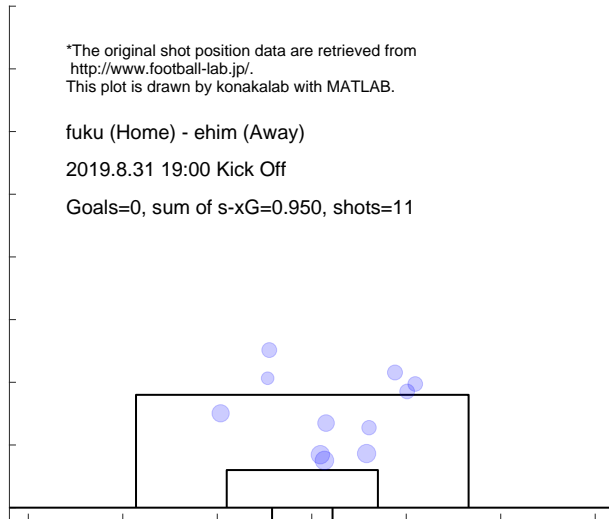

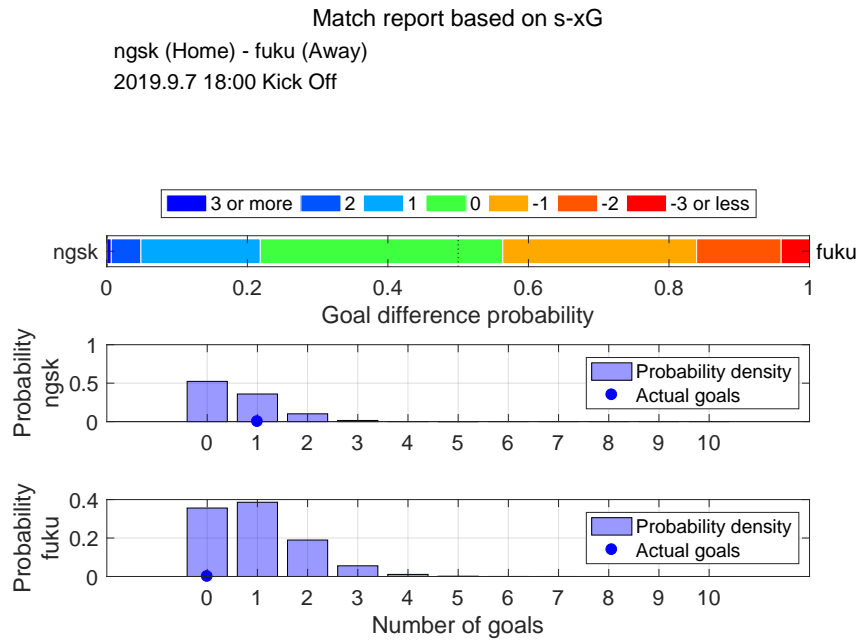

Shot distribution and s-xG, ngsk

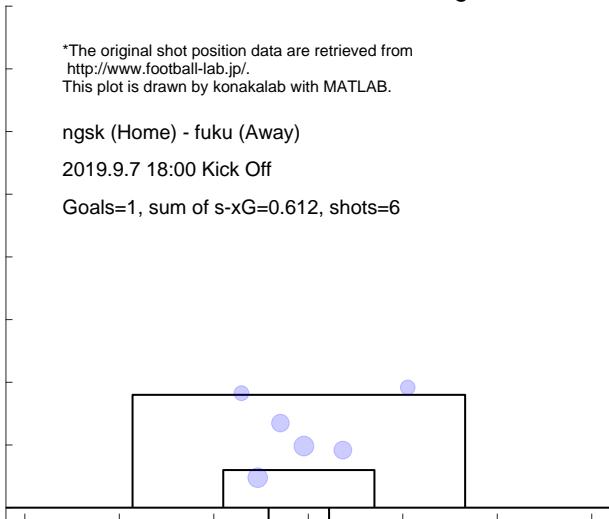

Shot distribution and s-xG, fuku

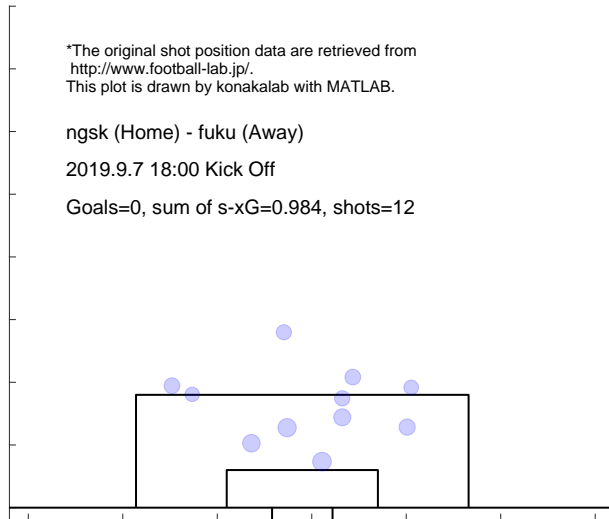

Match report based on s-xG

toch (Home) - fuku (Away)
2019.9.14 19:00 Kick Off

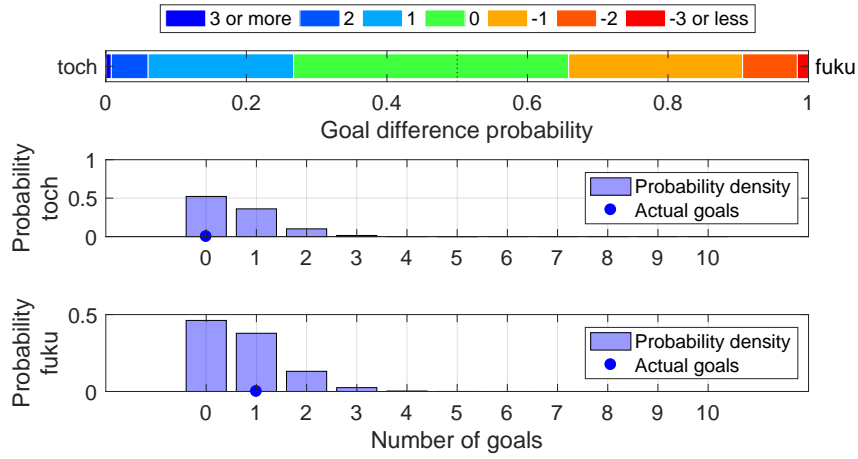

Shot distribution and s-xG, toch

*The original shot position data are retrieved from <http://www.football-lab.jp/>.
This plot is drawn by konakalab with MATLAB.

toch (Home) - fuku (Away)
2019.9.14 19:00 Kick Off

Goals=0, sum of s-xG=0.612, shots=6

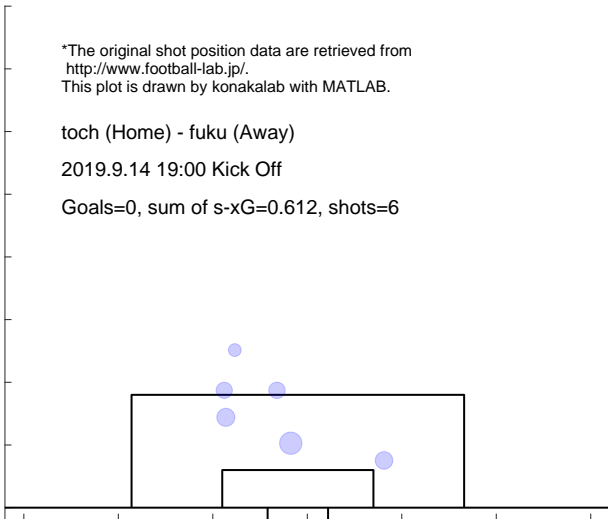

Shot distribution and s-xG, fuku

*The original shot position data are retrieved from <http://www.football-lab.jp/>.
This plot is drawn by konakalab with MATLAB.

toch (Home) - fuku (Away)
2019.9.14 19:00 Kick Off

Goals=1, sum of s-xG=0.729, shots=11

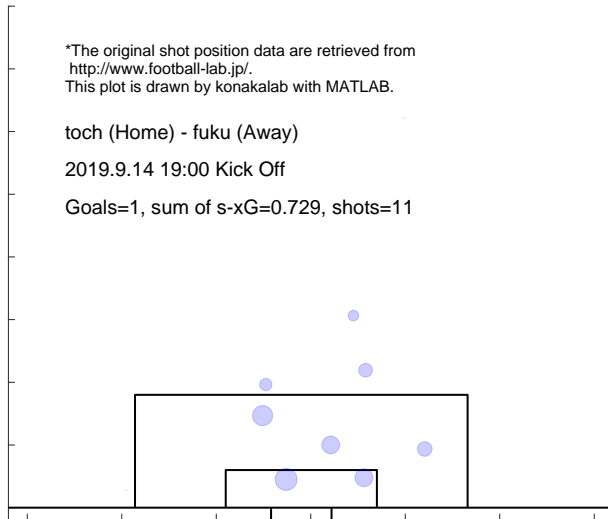

Match report based on s-xG

fuku (Home) - okay (Away)
2019.9.21 16:00 Kick Off

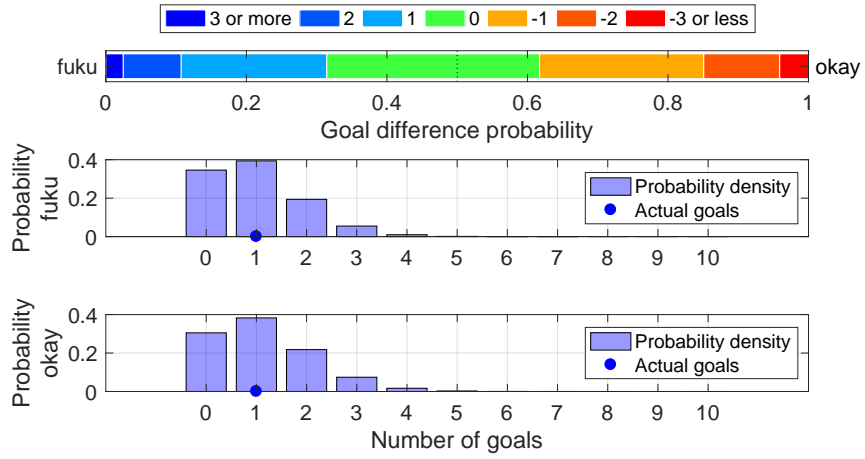

Shot distribution and s-xG, fuku

*The original shot position data are retrieved from <http://www.football-lab.jp/>.
This plot is drawn by konakalab with MATLAB.

fuku (Home) - okay (Away)
2019.9.21 16:00 Kick Off
Goals=1, sum of s-xG=0.993, shots=10

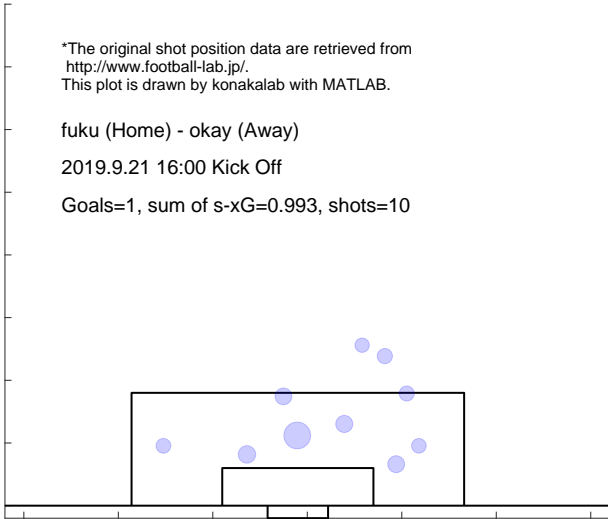

Shot distribution and s-xG, okay

*The original shot position data are retrieved from <http://www.football-lab.jp/>.
This plot is drawn by konakalab with MATLAB.

fuku (Home) - okay (Away)
2019.9.21 16:00 Kick Off
Goals=1, sum of s-xG=1.124, shots=11

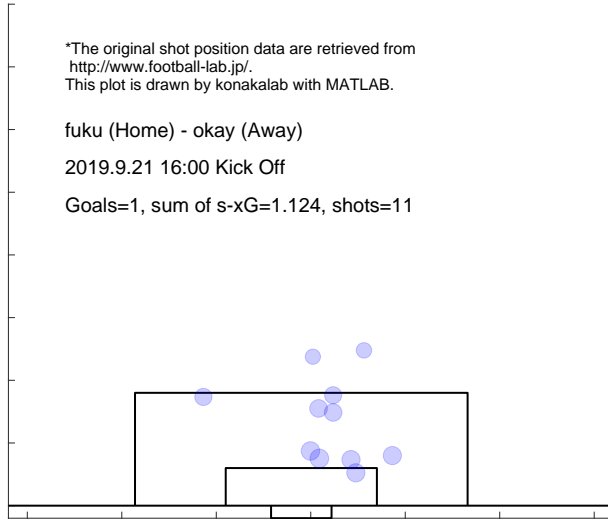

Match report based on s-xG

r-ya (Home) - fuku (Away)
 2019.9.28 19:00 Kick Off

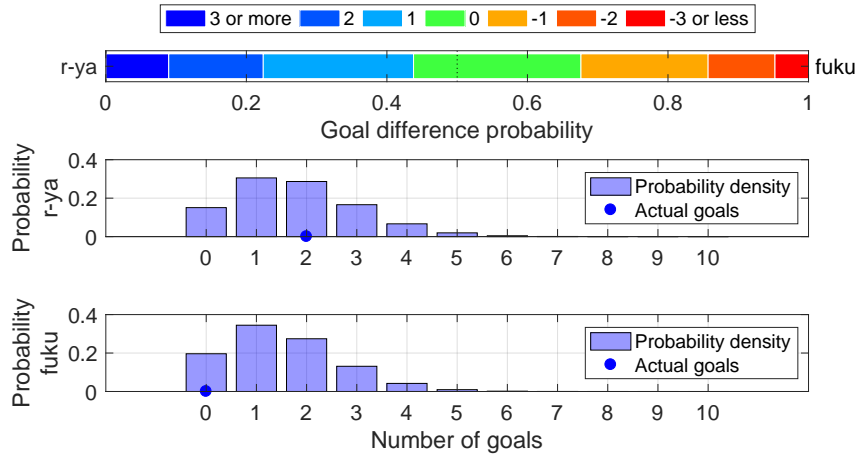

Shot distribution and s-xG, r-ya

*The original shot position data are retrieved from <http://www.football-lab.jp/>.
 This plot is drawn by konakalab with MATLAB.

r-ya (Home) - fuku (Away)
 2019.9.28 19:00 Kick Off
 Goals=2, sum of s-xG=1.773, shots=17

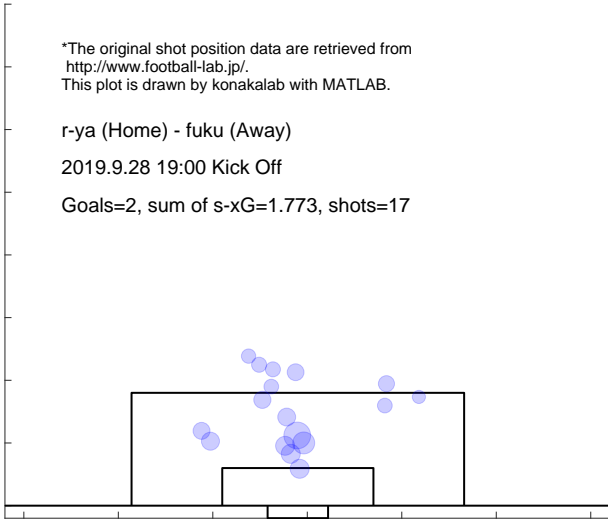

Shot distribution and s-xG, fuku

*The original shot position data are retrieved from <http://www.football-lab.jp/>.
 This plot is drawn by konakalab with MATLAB.

r-ya (Home) - fuku (Away)
 2019.9.28 19:00 Kick Off
 Goals=0, sum of s-xG=1.514, shots=13

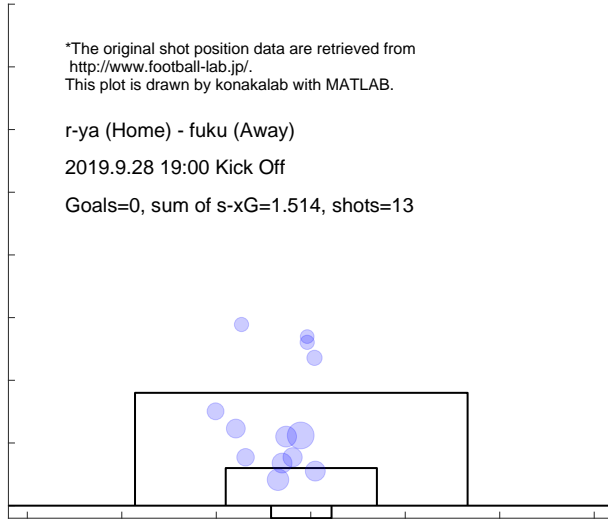

Match report based on s-xG

fuku (Home) - ryuk (Away)
 2019.10.5 16:05 Kick Off

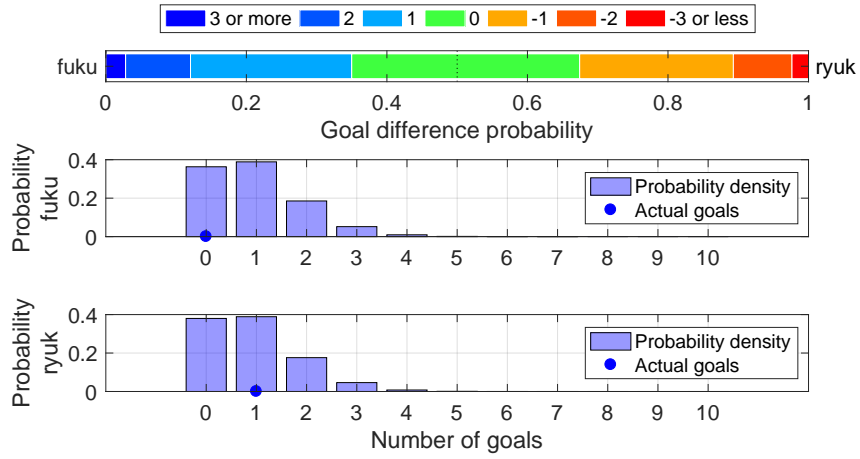

Shot distribution and s-xG, fuku

*The original shot position data are retrieved from <http://www.football-lab.jp/>.
 This plot is drawn by konakalab with MATLAB.

fuku (Home) - ryuk (Away)
 2019.10.5 16:05 Kick Off
 Goals=0, sum of s-xG=0.959, shots=10

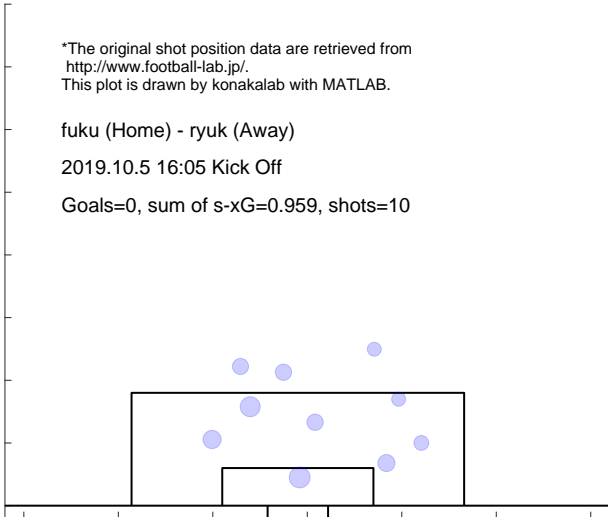

Shot distribution and s-xG, ryuk

*The original shot position data are retrieved from <http://www.football-lab.jp/>.
 This plot is drawn by konakalab with MATLAB.

fuku (Home) - ryuk (Away)
 2019.10.5 16:05 Kick Off
 Goals=1, sum of s-xG=0.916, shots=9

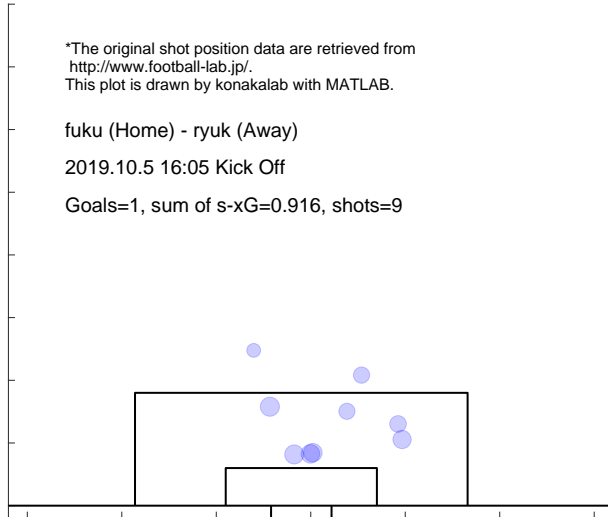

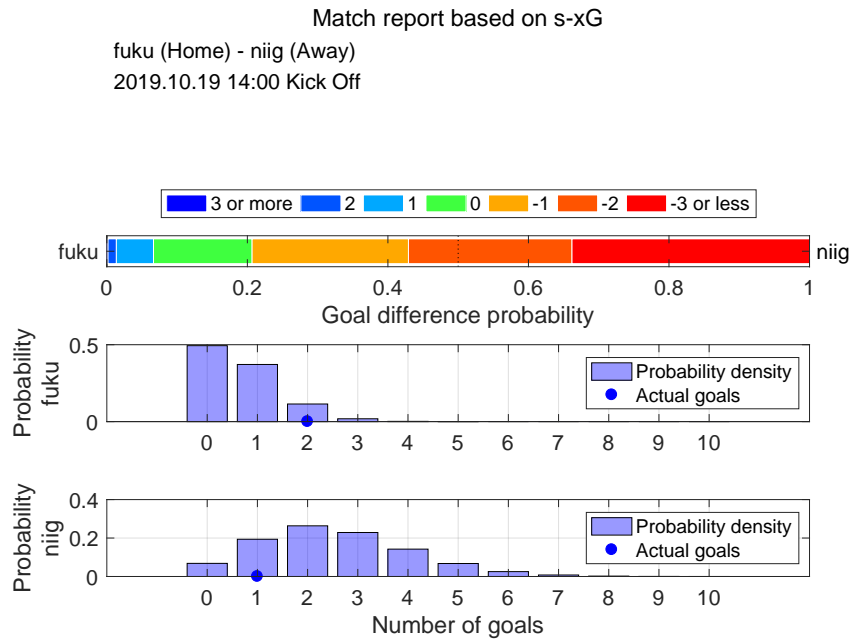

Shot distribution and s-xG, fuku

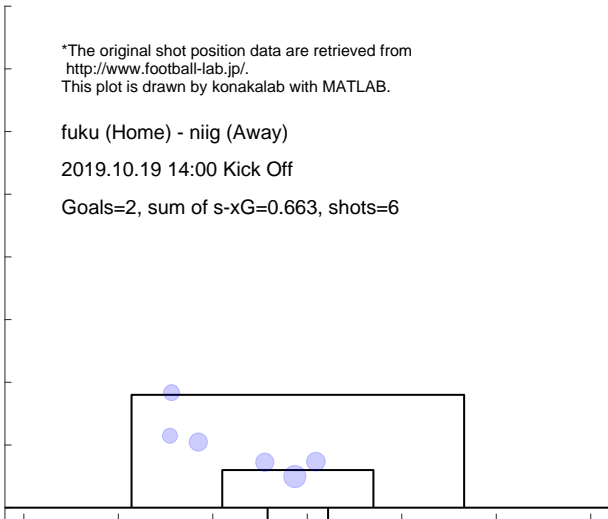

Shot distribution and s-xG, niig

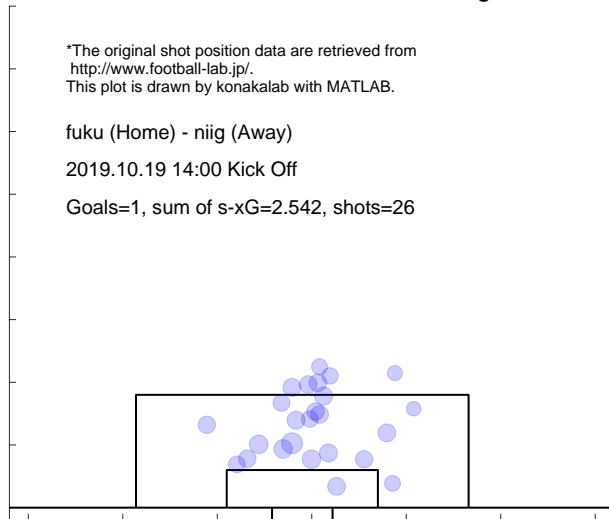

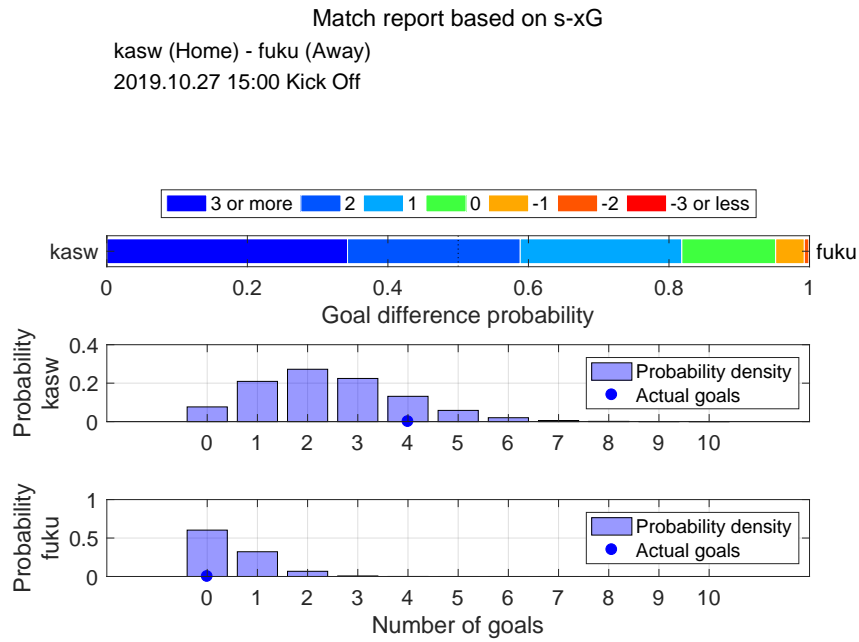

Shot distribution and s-xG, kasw

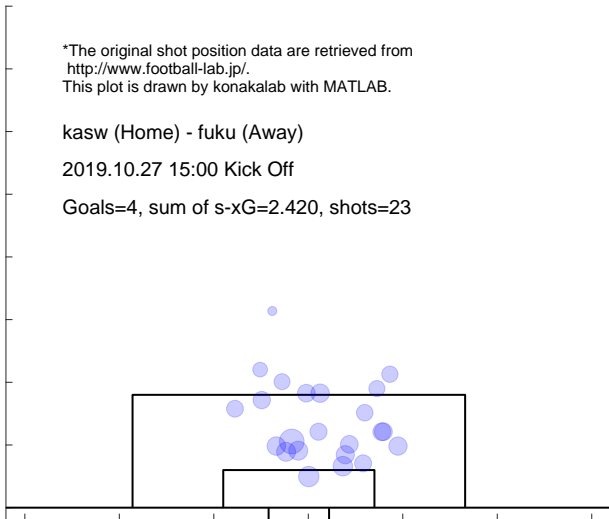

Shot distribution and s-xG, fuku

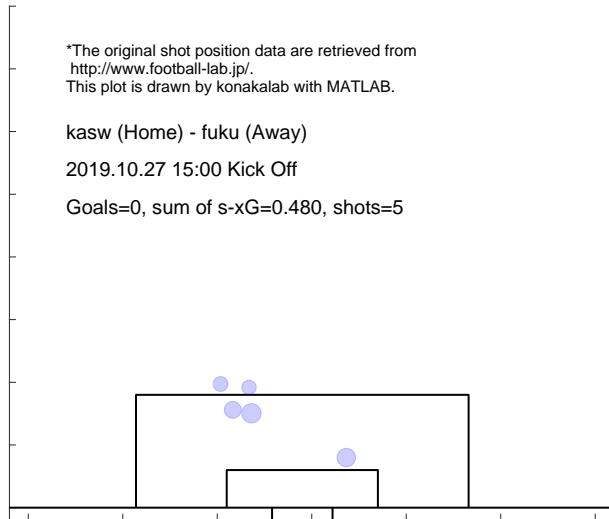

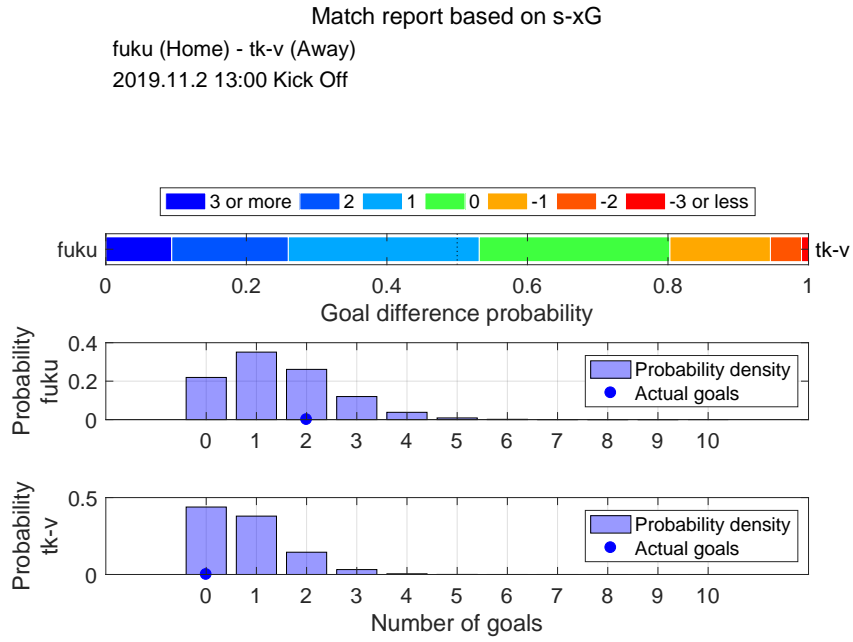

Shot distribution and s-xG, fuku

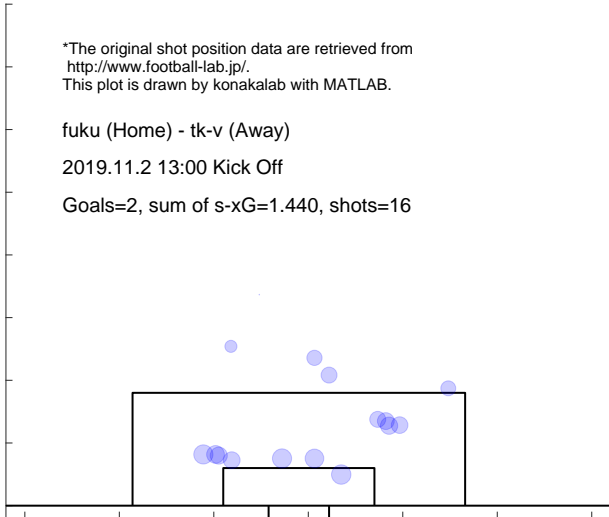

Shot distribution and s-xG, tk-v

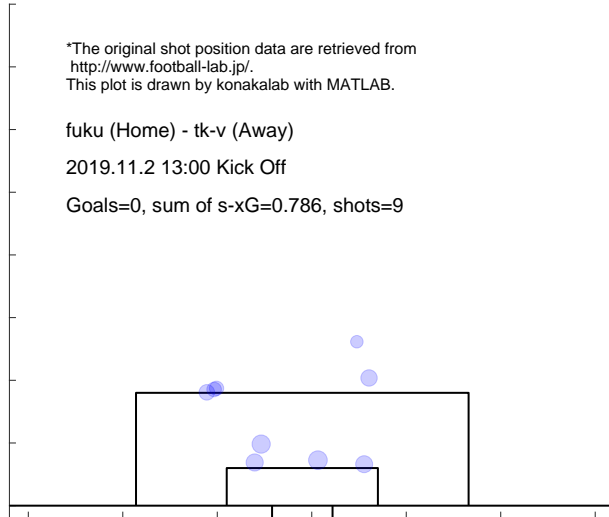

Match report based on s-xG
 omiy (Home) - fuku (Away)
 2019.11.6 19:00 Kick Off

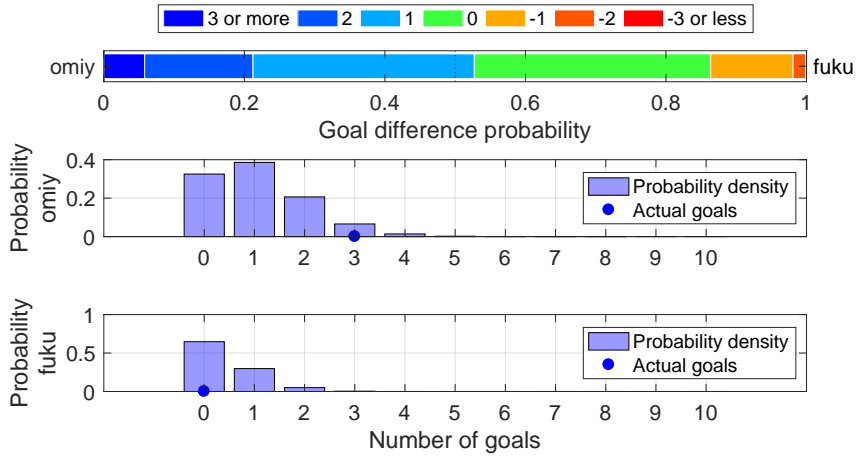

Shot distribution and s-xG, omiy

*The original shot position data are retrieved from <http://www.football-lab.jp/>.
 This plot is drawn by konakalab with MATLAB.

omiy (Home) - fuku (Away)
 2019.11.6 19:00 Kick Off
 Goals=3, sum of s-xG=1.064, shots=11

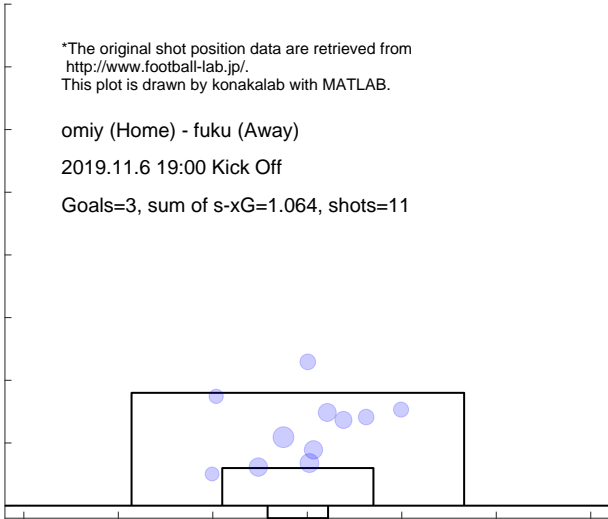

Shot distribution and s-xG, fuku

*The original shot position data are retrieved from <http://www.football-lab.jp/>.
 This plot is drawn by konakalab with MATLAB.

omiy (Home) - fuku (Away)
 2019.11.6 19:00 Kick Off
 Goals=0, sum of s-xG=0.410, shots=5

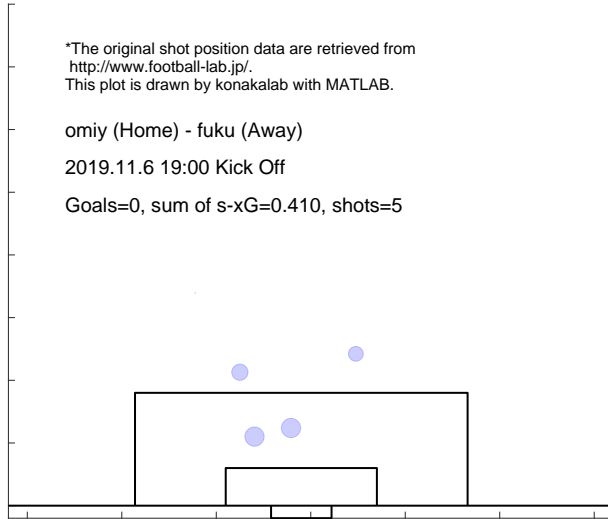

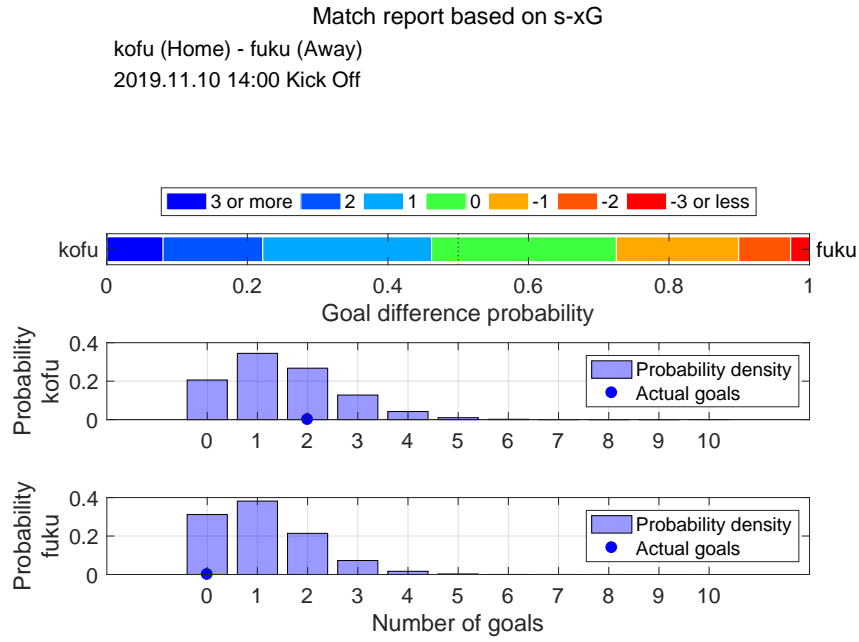

Shot distribution and s-xG, kofu

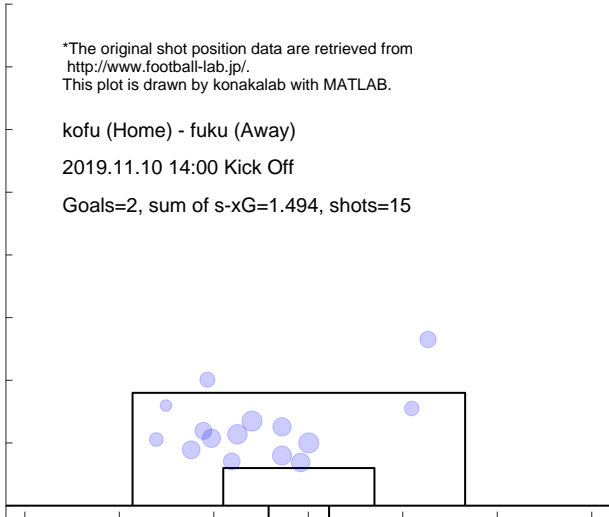

Shot distribution and s-xG, fuku

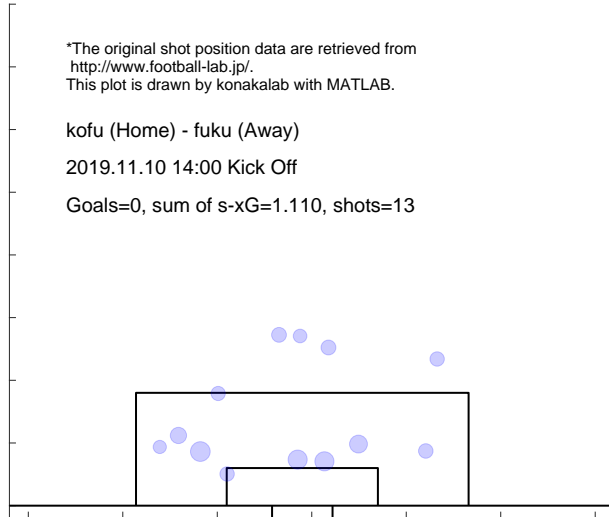

Match report based on s-xG
 fuku (Home) - kana (Away)
 2019.11.16 13:00 Kick Off

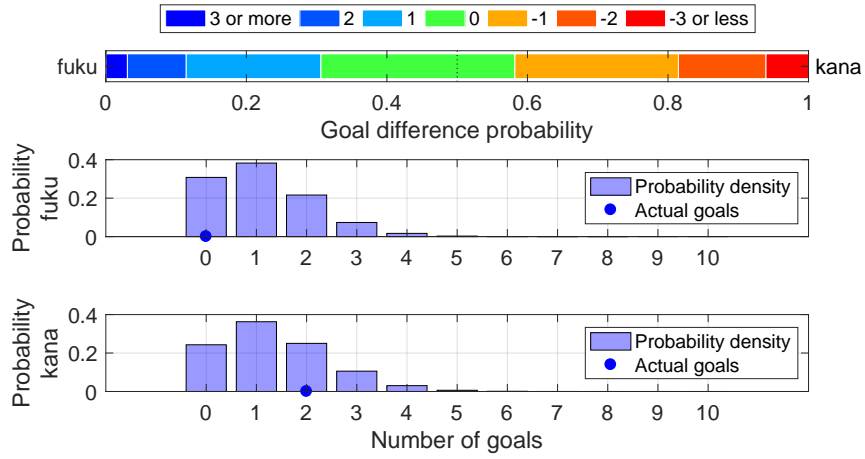

Shot distribution and s-xG, fuku

*The original shot position data are retrieved from <http://www.football-lab.jp/>. This plot is drawn by konakalab with MATLAB.

fuku (Home) - kana (Away)
 2019.11.16 13:00 Kick Off
 Goals=0, sum of s-xG=1.118, shots=12

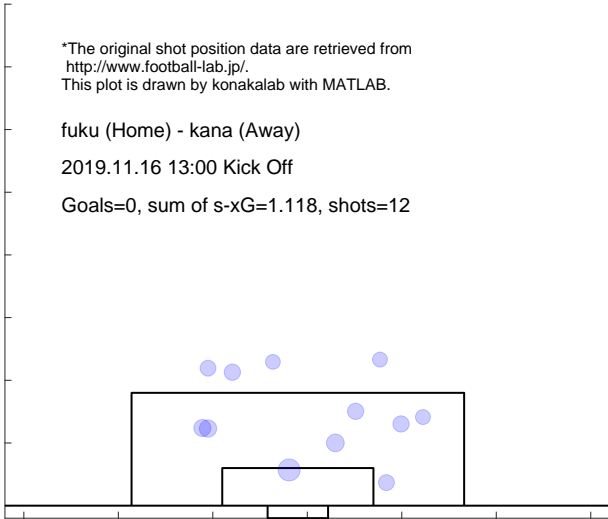

Shot distribution and s-xG, kana

*The original shot position data are retrieved from <http://www.football-lab.jp/>. This plot is drawn by konakalab with MATLAB.

fuku (Home) - kana (Away)
 2019.11.16 13:00 Kick Off
 Goals=2, sum of s-xG=1.342, shots=14

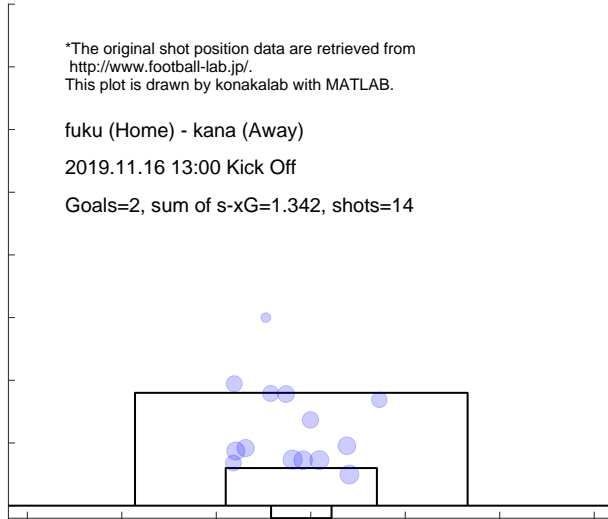

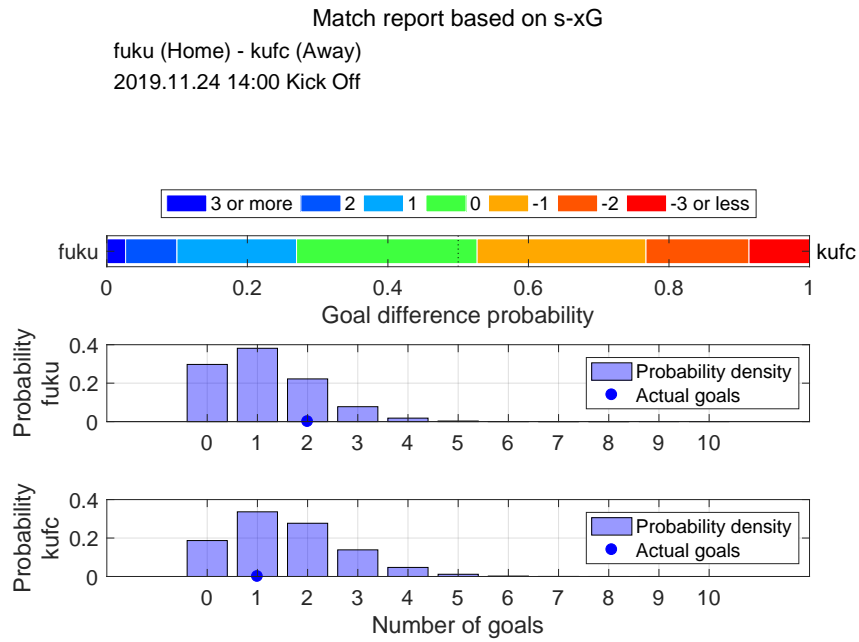

Shot distribution and s-xG, fuku

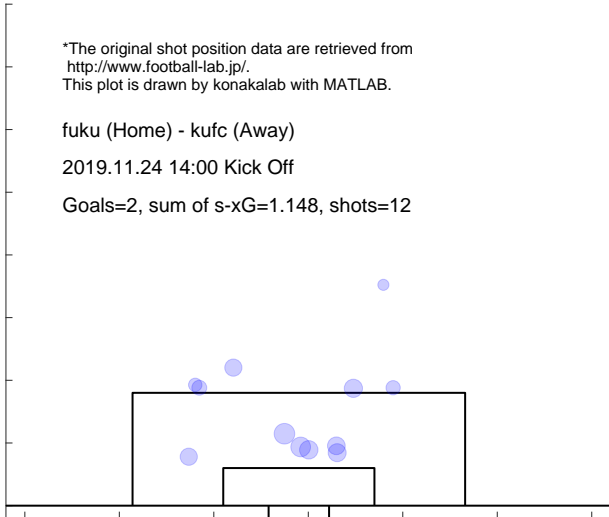

Shot distribution and s-xG, kufc

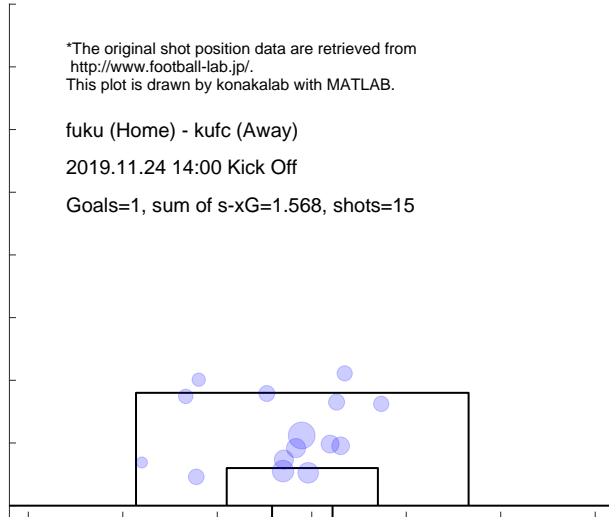

4.20 NAGASAKI

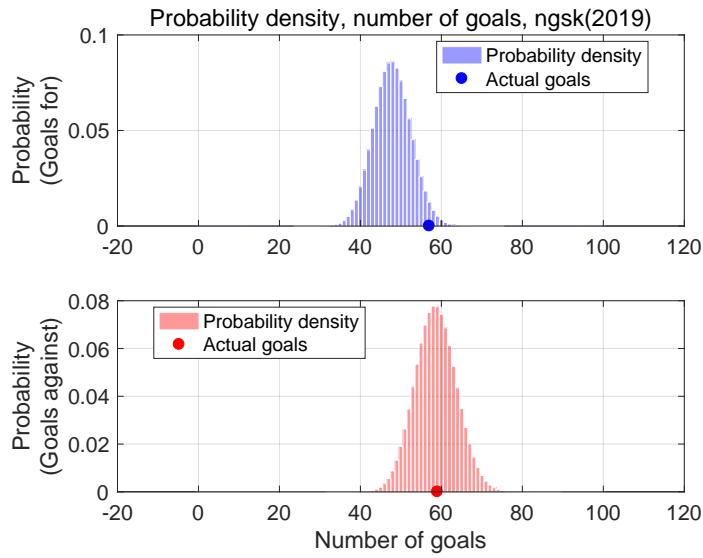

Shot for distribution and s-xG, ngsk(2019)

*The original shot position data are retrieved from <http://www.football-lab.jp/>. This plot is drawn by konakalab with MATLAB.

Shots for=503, Goals for=57, sum of s-xG=47.851
Matches=42

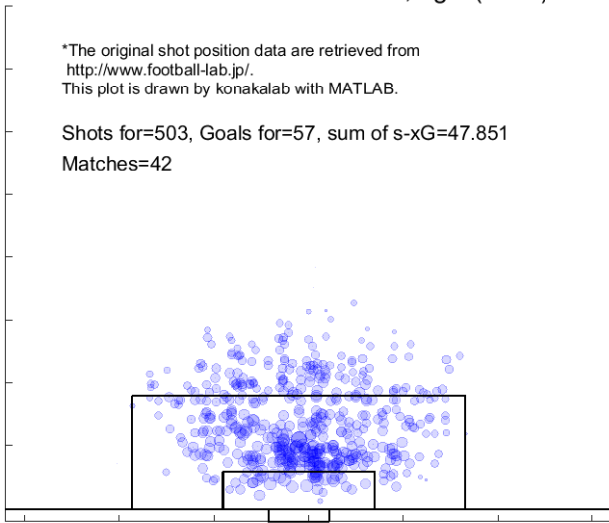

Shot against distribution and s-xG, ngsk(2019)

*The original shot position data are retrieved from <http://www.football-lab.jp/>. This plot is drawn by konakalab with MATLAB.

Shots against=621, Goals against=59, sum of s-xG=58.599
Matches=42

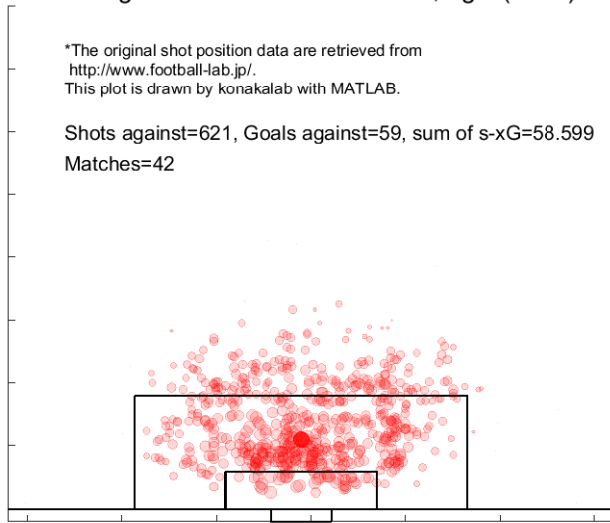

Match report based on s-xG

ngsk (Home) - y-fc (Away)
 2019.2.24 14:00 Kick Off

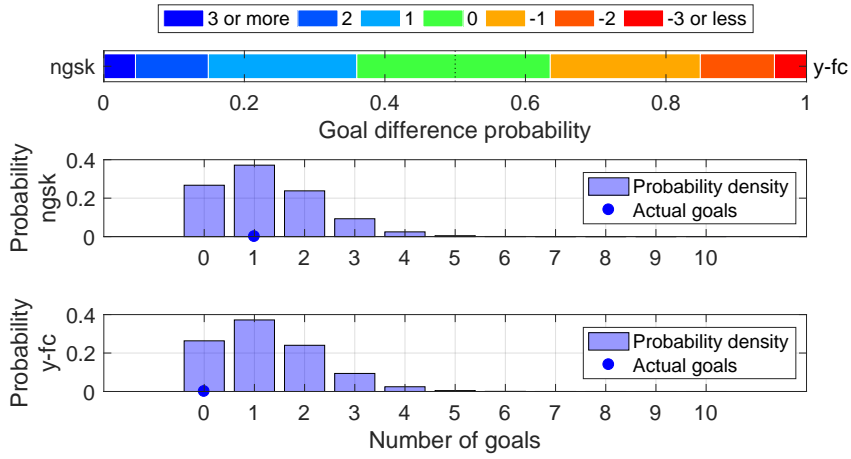

Shot distribution and s-xG, ngsk

*The original shot position data are retrieved from <http://www.football-lab.jp/>.
 This plot is drawn by konakalab with MATLAB.

ngsk (Home) - y-fc (Away)
 2019.2.24 14:00 Kick Off

Goals=1, sum of s-xG=1.253

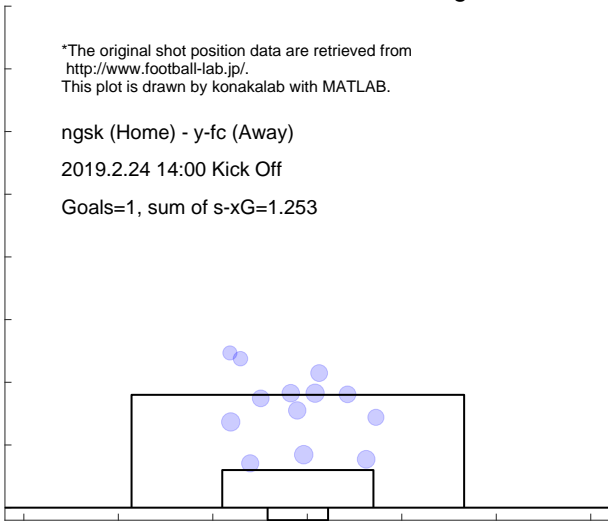

Shot distribution and s-xG, y-fc

*The original shot position data are retrieved from <http://www.football-lab.jp/>.
 This plot is drawn by konakalab with MATLAB.

ngsk (Home) - y-fc (Away)
 2019.2.24 14:00 Kick Off

Goals=0, sum of s-xG=1.261

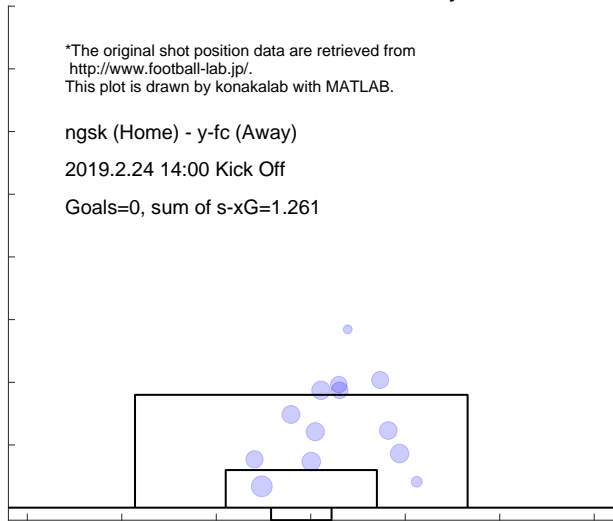

Match report based on s-xG

fuku (Home) - ngsk (Away)
2019.3.2 15:05 Kick Off

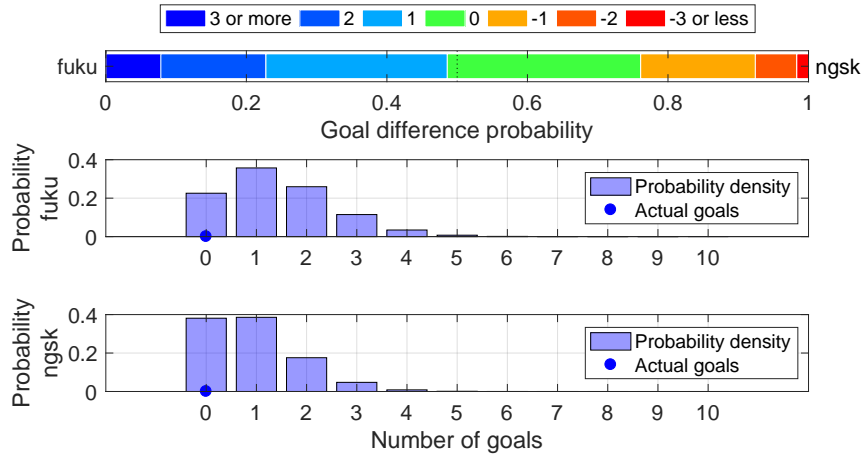

Shot distribution and s-xG, fuku

*The original shot position data are retrieved from <http://www.football-lab.jp/>.
This plot is drawn by konakalab with MATLAB.

fuku (Home) - ngsk (Away)
2019.3.2 15:05 Kick Off
Goals=0, sum of s-xG=1.402

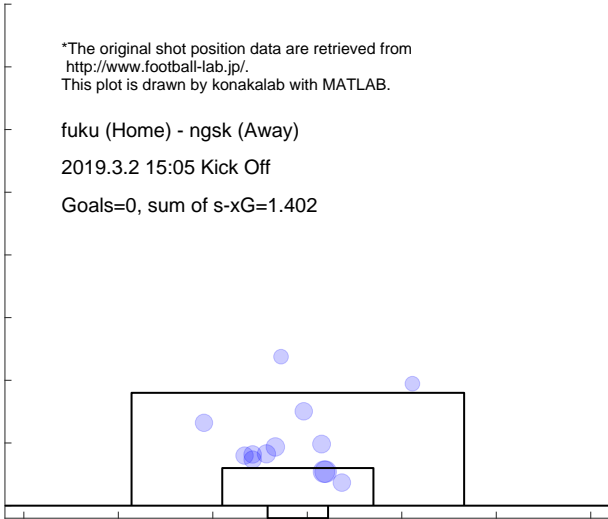

Shot distribution and s-xG, ngsk

*The original shot position data are retrieved from <http://www.football-lab.jp/>.
This plot is drawn by konakalab with MATLAB.

fuku (Home) - ngsk (Away)
2019.3.2 15:05 Kick Off
Goals=0, sum of s-xG=0.920

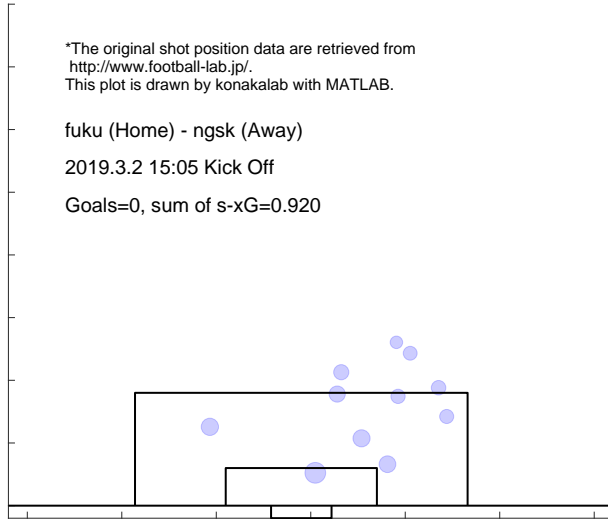

Match report based on s-xG

ngsk (Home) - mito (Away)
 2019.3.9 14:00 Kick Off

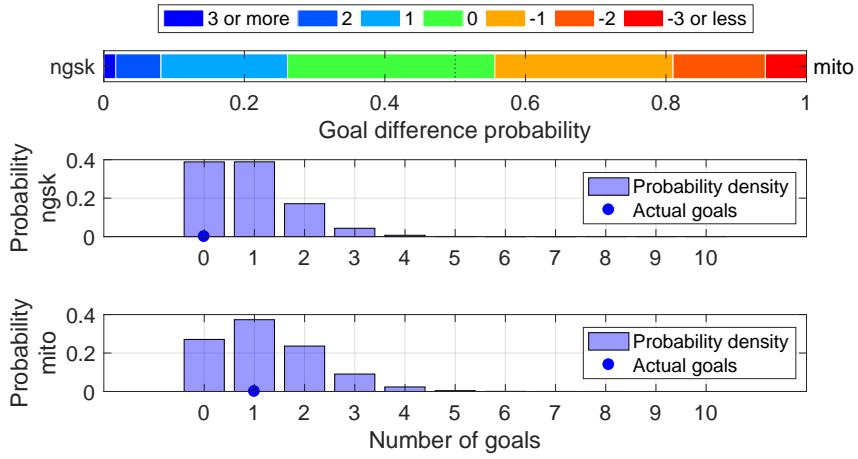

Shot distribution and s-xG, ngsk

*The original shot position data are retrieved from <http://www.football-lab.jp/>.
 This plot is drawn by konakalab with MATLAB.

ngsk (Home) - mito (Away)
 2019.3.9 14:00 Kick Off
 Goals=0, sum of s-xG=0.894

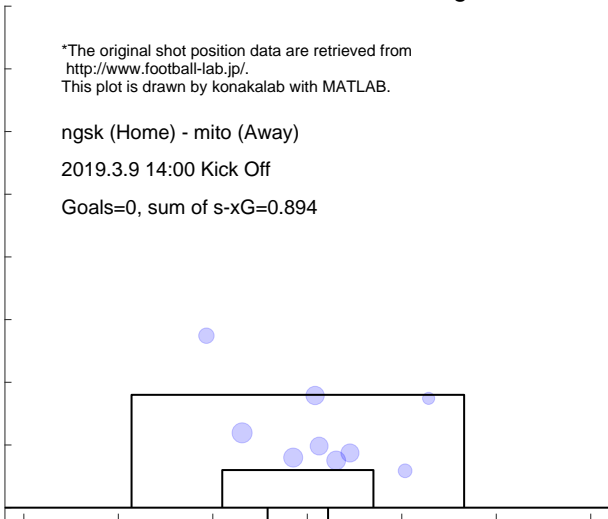

Shot distribution and s-xG, mito

*The original shot position data are retrieved from <http://www.football-lab.jp/>.
 This plot is drawn by konakalab with MATLAB.

ngsk (Home) - mito (Away)
 2019.3.9 14:00 Kick Off
 Goals=1, sum of s-xG=1.239

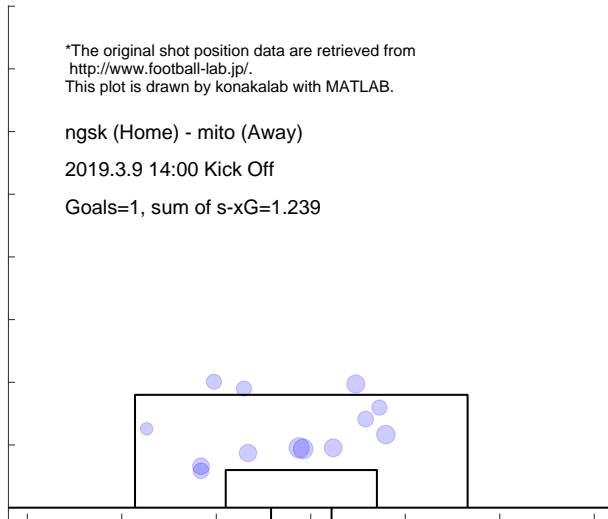

Match report based on s-xG

kofu (Home) - ngsk (Away)
2019.3.17 14:00 Kick Off

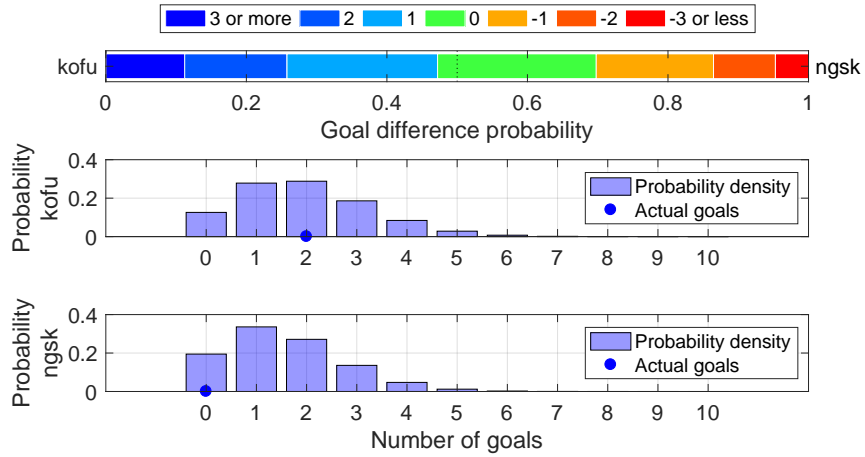

Shot distribution and s-xG, kofu

*The original shot position data are retrieved from <http://www.football-lab.jp/>.
This plot is drawn by konakalab with MATLAB.

kofu (Home) - ngsk (Away)
2019.3.17 14:00 Kick Off
Goals=2, sum of s-xG=1.948

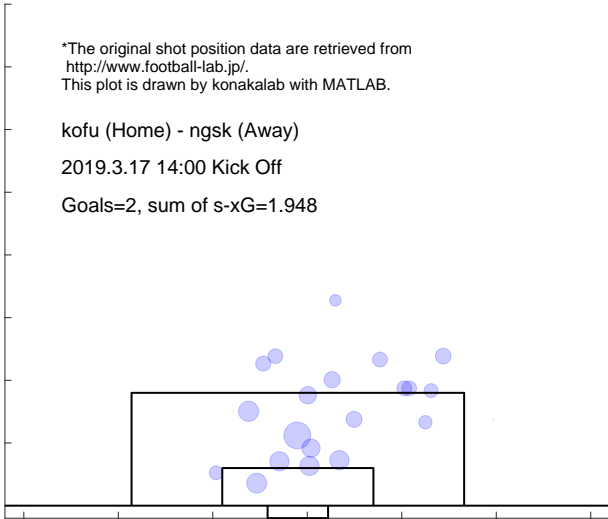

Shot distribution and s-xG, ngsk

*The original shot position data are retrieved from <http://www.football-lab.jp/>.
This plot is drawn by konakalab with MATLAB.

kofu (Home) - ngsk (Away)
2019.3.17 14:00 Kick Off
Goals=0, sum of s-xG=1.553

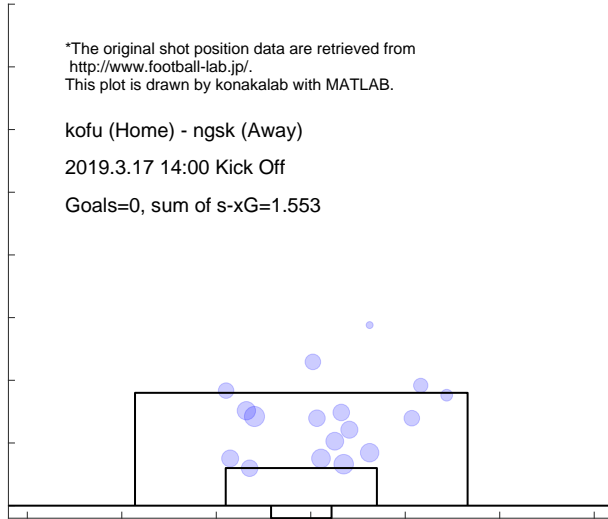

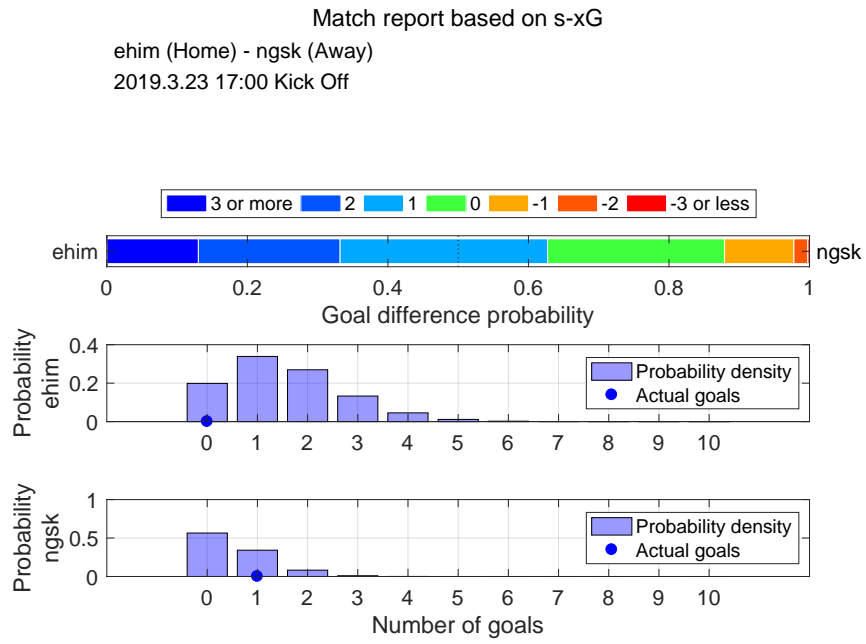

Shot distribution and s-xG, ehim

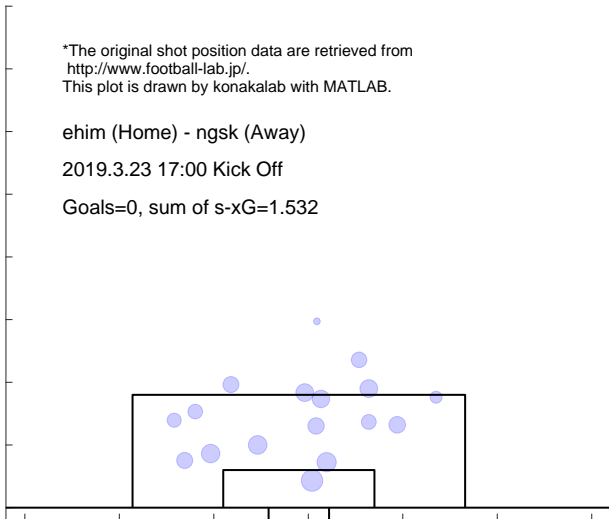

Shot distribution and s-xG, ngsk

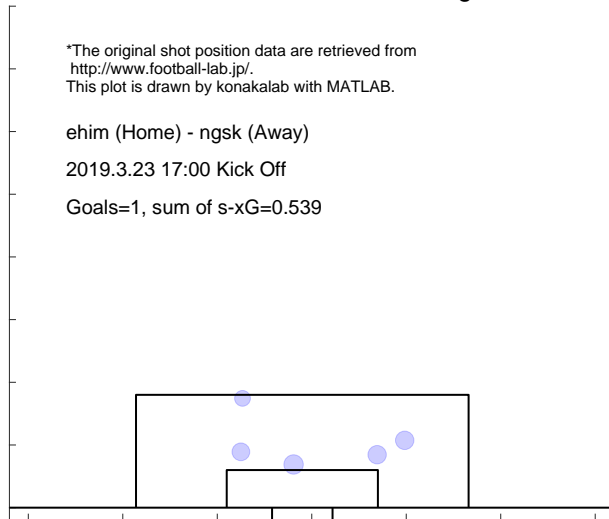

Match report based on s-xG

ngsk (Home) - omiy (Away)
2019.3.30 14:00 Kick Off

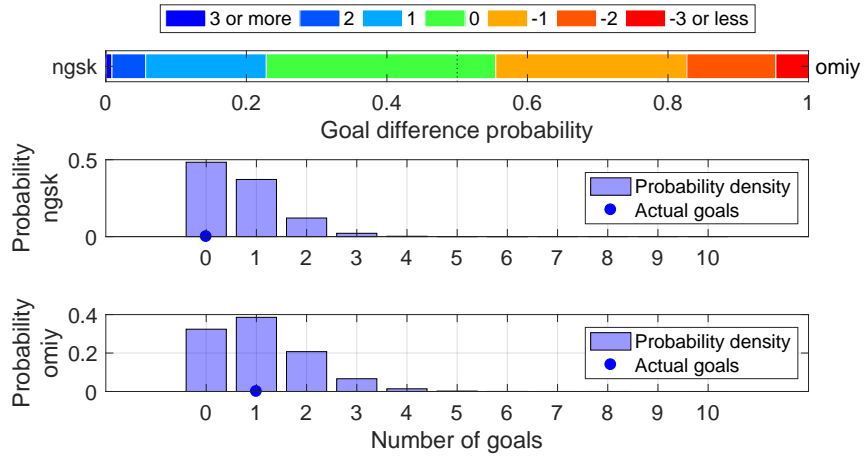

Shot distribution and s-xG, ngsk

*The original shot position data are retrieved from <http://www.football-lab.jp/>.
This plot is drawn by konakalab with MATLAB.

ngsk (Home) - omiy (Away)
2019.3.30 14:00 Kick Off
Goals=0, sum of s-xG=0.688

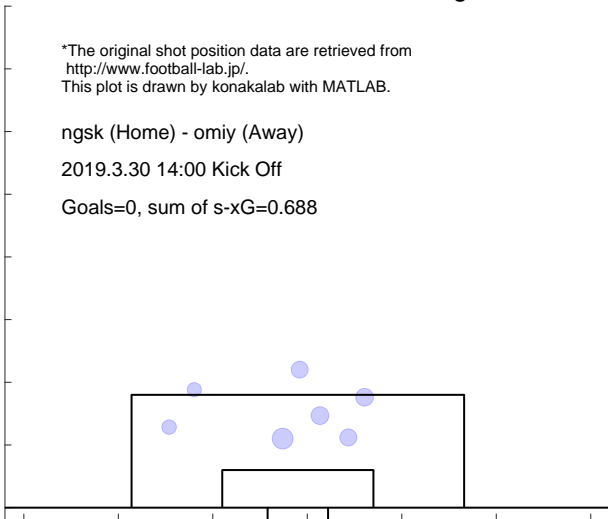

Shot distribution and s-xG, omiy

*The original shot position data are retrieved from <http://www.football-lab.jp/>.
This plot is drawn by konakalab with MATLAB.

ngsk (Home) - omiy (Away)
2019.3.30 14:00 Kick Off
Goals=1, sum of s-xG=1.068

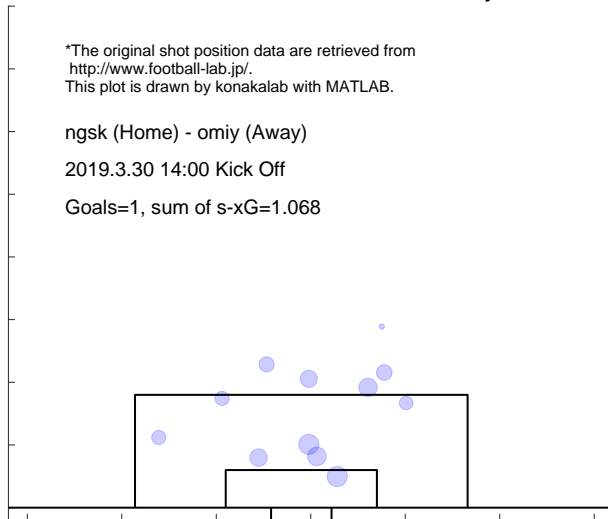

Match report based on s-xG

kasw (Home) - ngsk (Away)
2019.4.3 19:00 Kick Off

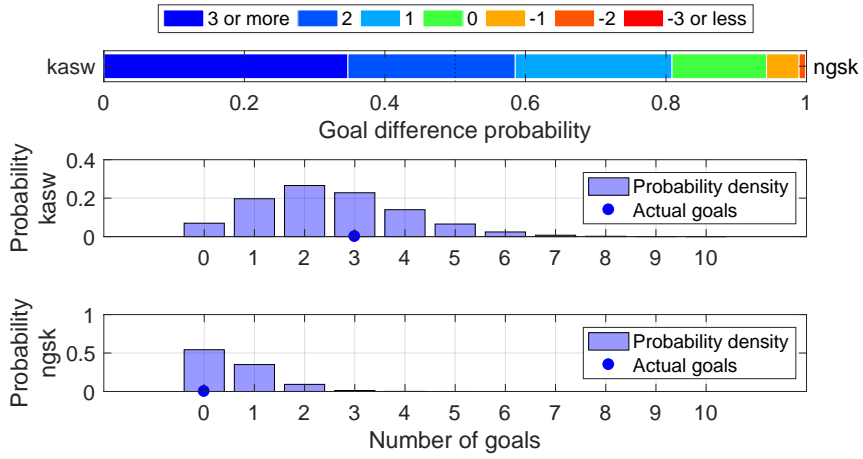

Shot distribution and s-xG, kasw

*The original shot position data are retrieved from <http://www.football-lab.jp/>.
This plot is drawn by konakalab with MATLAB.

kasw (Home) - ngsk (Away)
2019.4.3 19:00 Kick Off
Goals=3, sum of s-xG=2.516

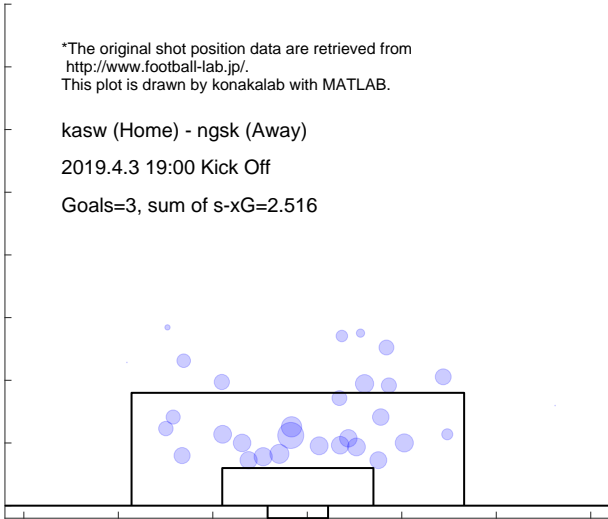

Shot distribution and s-xG, ngsk

*The original shot position data are retrieved from <http://www.football-lab.jp/>.
This plot is drawn by konakalab with MATLAB.

kasw (Home) - ngsk (Away)
2019.4.3 19:00 Kick Off
Goals=0, sum of s-xG=0.578

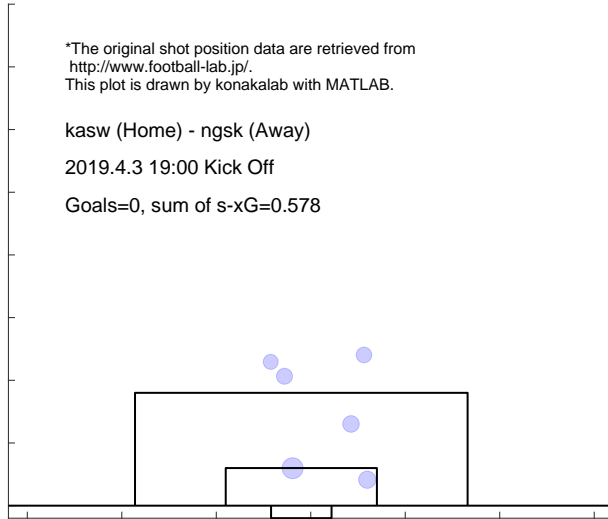

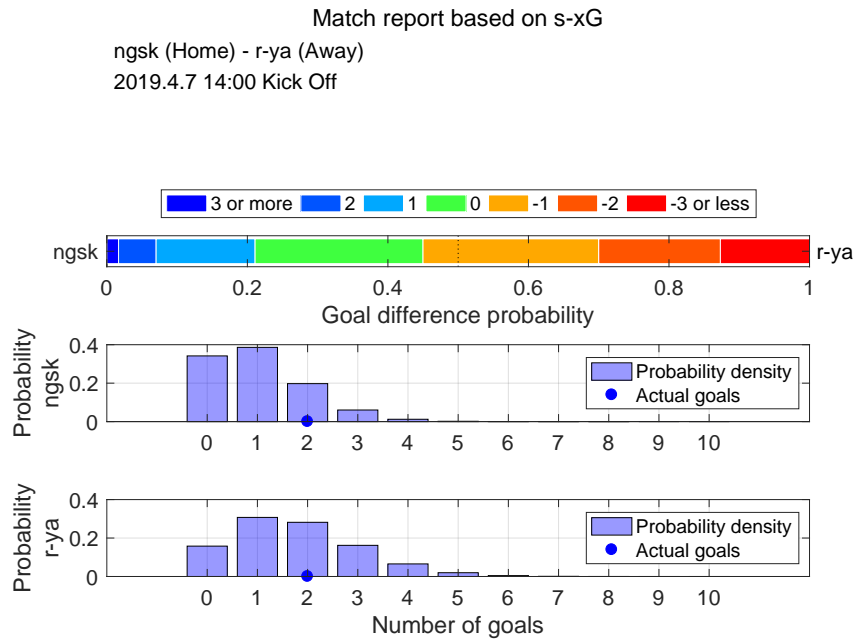

Shot distribution and s-xG, ngsk

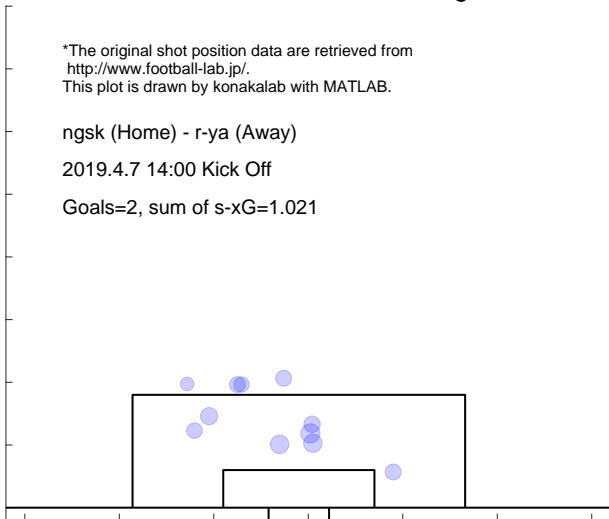

Shot distribution and s-xG, r-ya

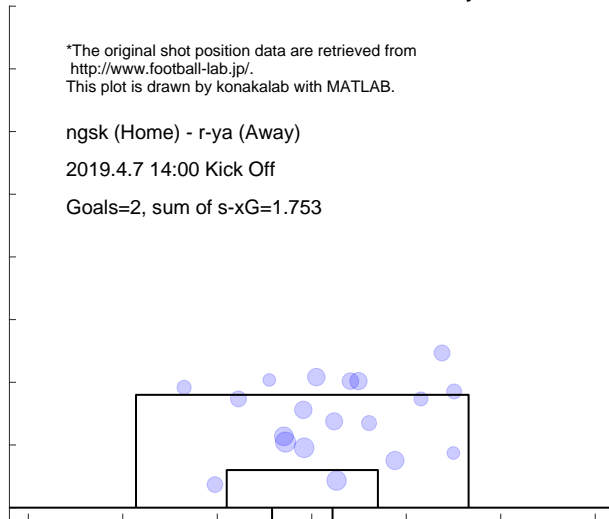

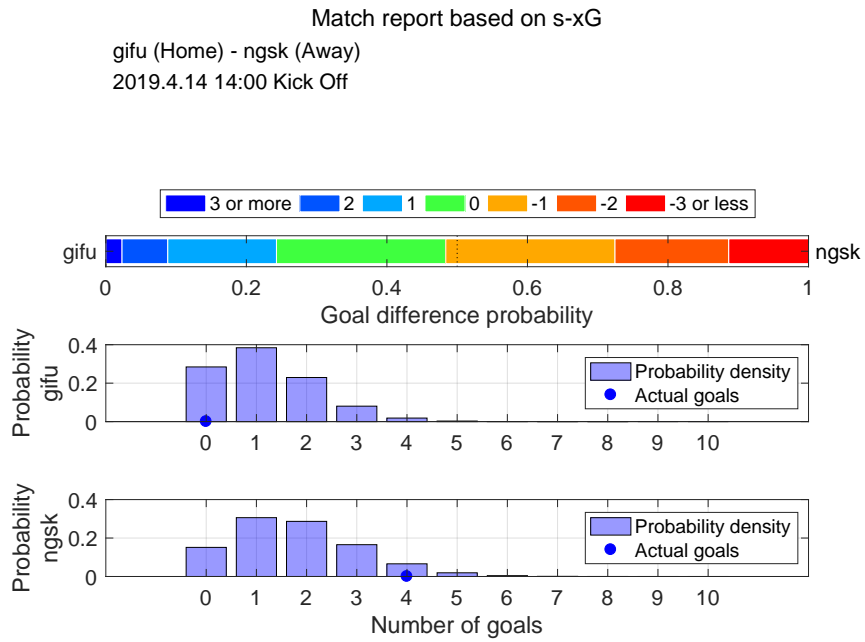

Shot distribution and s-xG, gifu

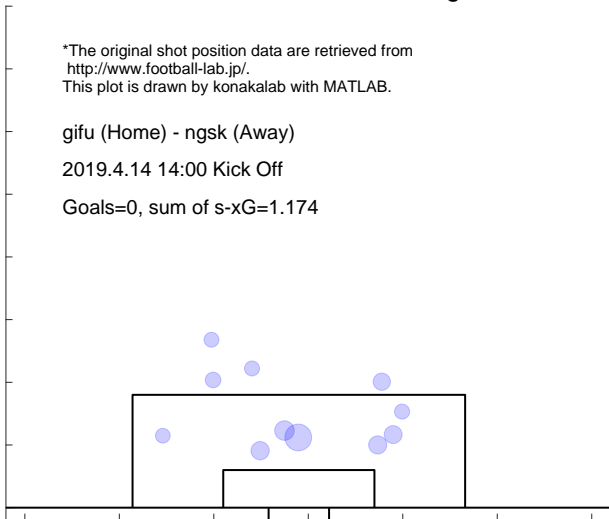

Shot distribution and s-xG, ngsk

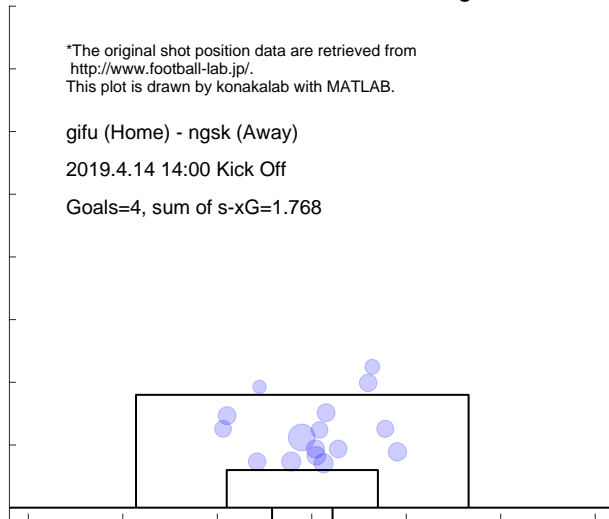

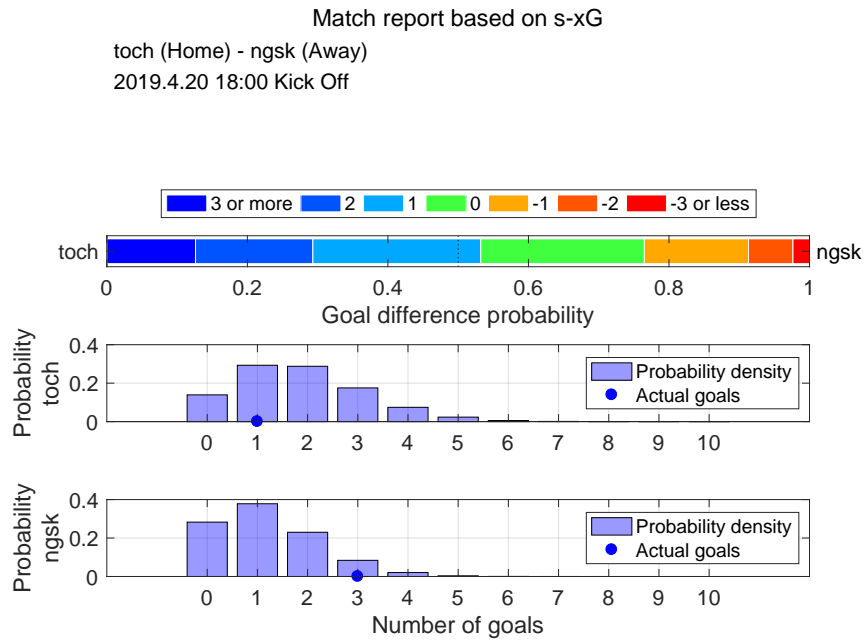

Shot distribution and s-xG, toch

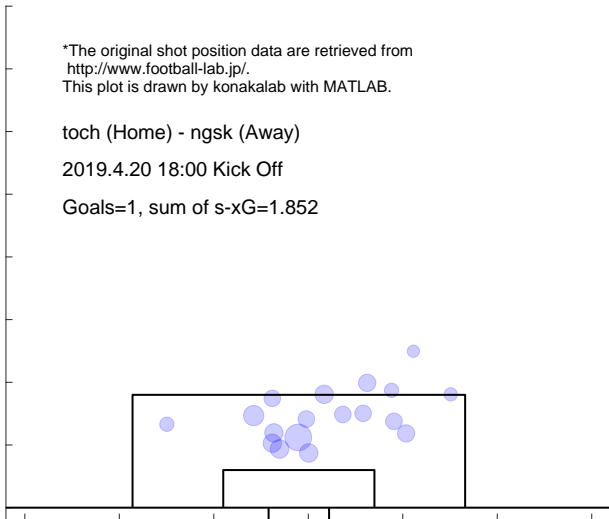

Shot distribution and s-xG, ngsk

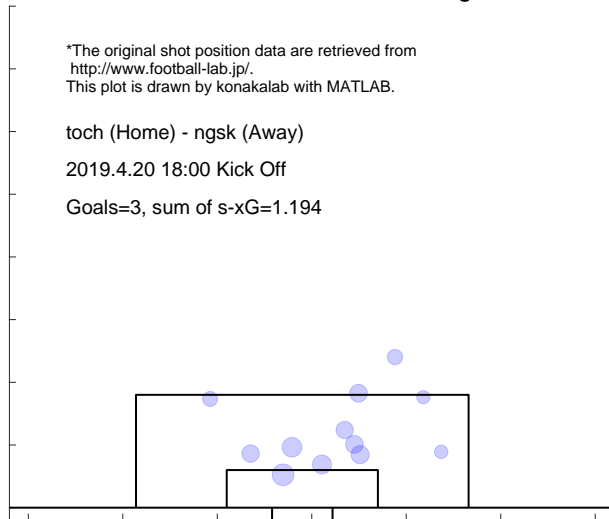

Match report based on s-xG
 ngsk (Home) - kufc (Away)
 2019.4.27 14:00 Kick Off

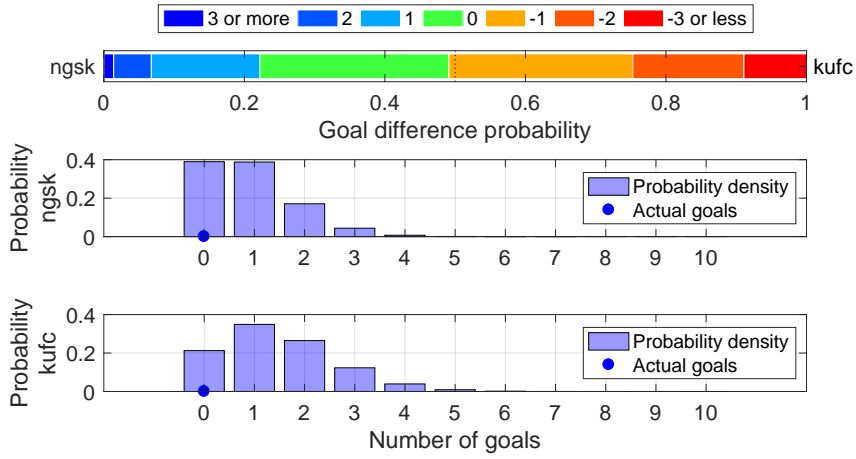

Shot distribution and s-xG, ngsk

*The original shot position data are retrieved from <http://www.football-lab.jp/>.
 This plot is drawn by konakalab with MATLAB.

ngsk (Home) - kufc (Away)
 2019.4.27 14:00 Kick Off
 Goals=0, sum of s-xG=0.893

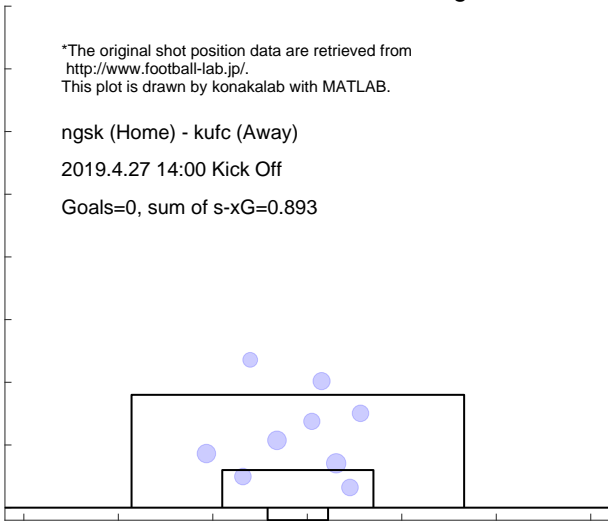

Shot distribution and s-xG, kufc

*The original shot position data are retrieved from <http://www.football-lab.jp/>.
 This plot is drawn by konakalab with MATLAB.

ngsk (Home) - kufc (Away)
 2019.4.27 14:00 Kick Off
 Goals=0, sum of s-xG=1.462

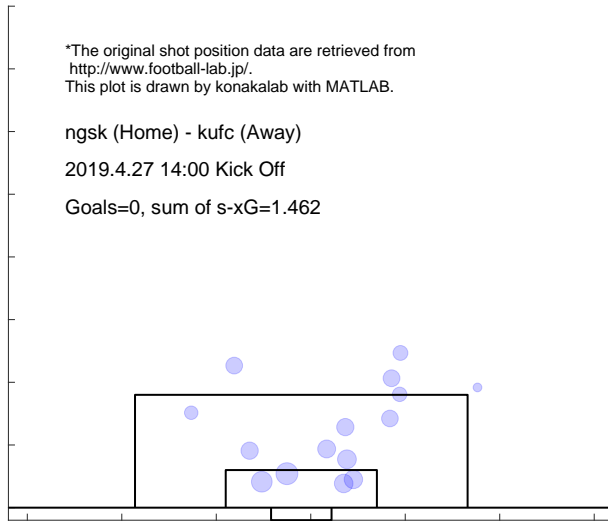

Match report based on s-xG

tk-v (Home) - ngsk (Away)

2019.5.5 15:00 Kick Off

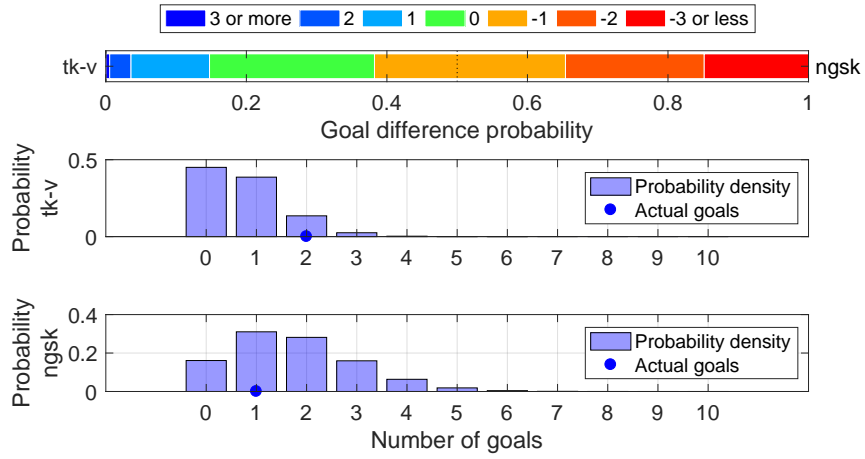

Shot distribution and s-xG, tk-v

*The original shot position data are retrieved from <http://www.football-lab.jp/>. This plot is drawn by konakalab with MATLAB.

tk-v (Home) - ngsk (Away)

2019.5.5 15:00 Kick Off

Goals=2, sum of s-xG=0.744

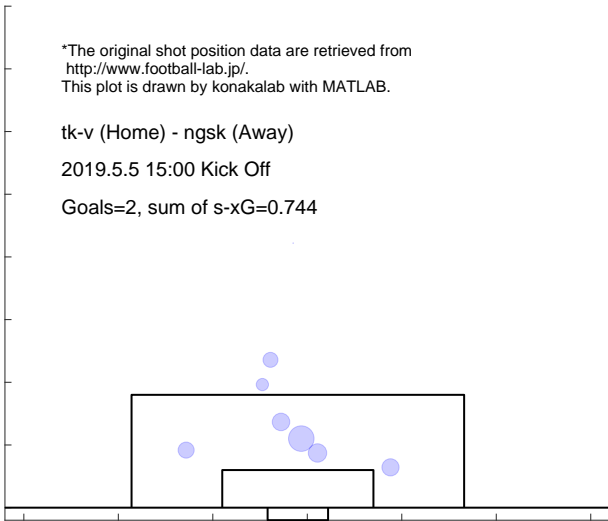

Shot distribution and s-xG, ngsk

*The original shot position data are retrieved from <http://www.football-lab.jp/>. This plot is drawn by konakalab with MATLAB.

tk-v (Home) - ngsk (Away)

2019.5.5 15:00 Kick Off

Goals=1, sum of s-xG=1.732

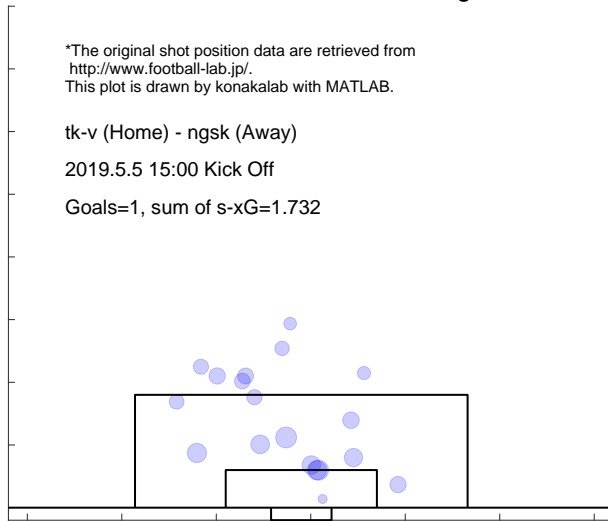

Match report based on s-xG

ngsk (Home) - niig (Away)
2019.5.11 14:00 Kick Off

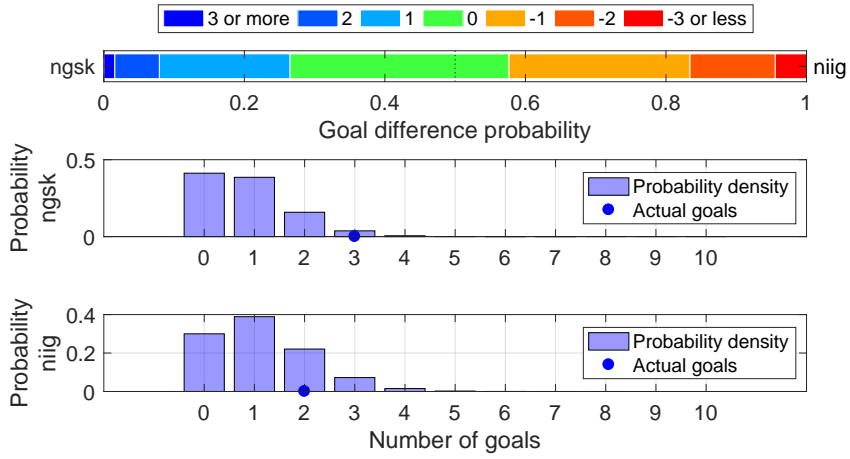

Shot distribution and s-xG, ngsk

*The original shot position data are retrieved from <http://www.football-lab.jp/>.
This plot is drawn by konakalab with MATLAB.

ngsk (Home) - niig (Away)
2019.5.11 14:00 Kick Off
Goals=3, sum of s-xG=0.840

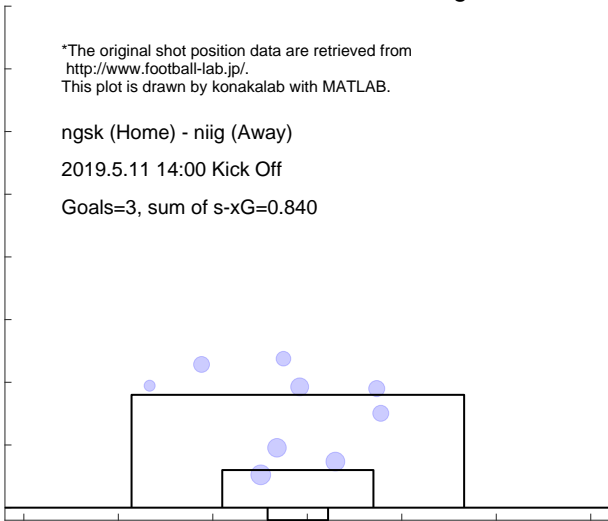

Shot distribution and s-xG, niig

*The original shot position data are retrieved from <http://www.football-lab.jp/>.
This plot is drawn by konakalab with MATLAB.

ngsk (Home) - niig (Away)
2019.5.11 14:00 Kick Off
Goals=2, sum of s-xG=1.121

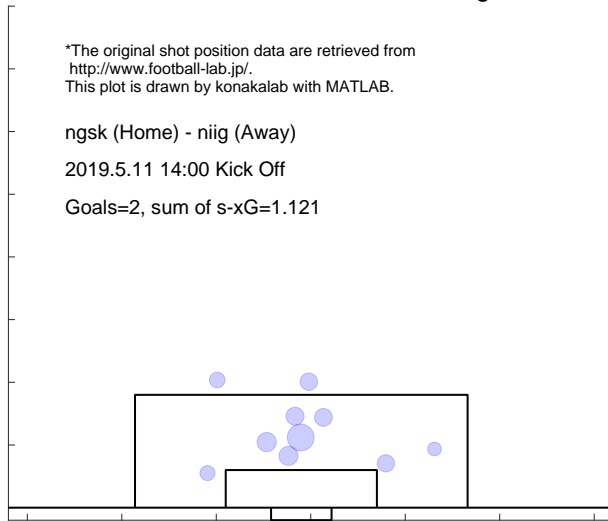

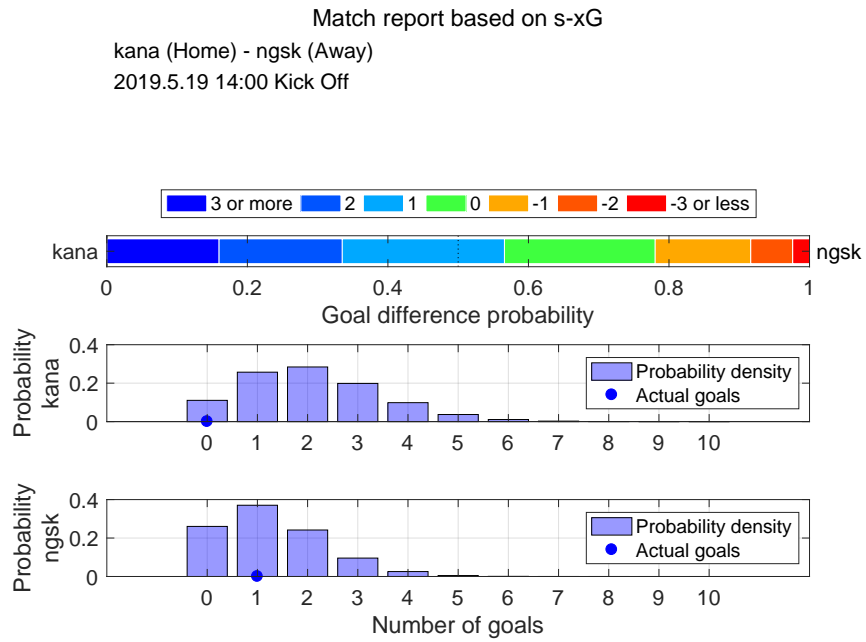

Shot distribution and s-xG, kana

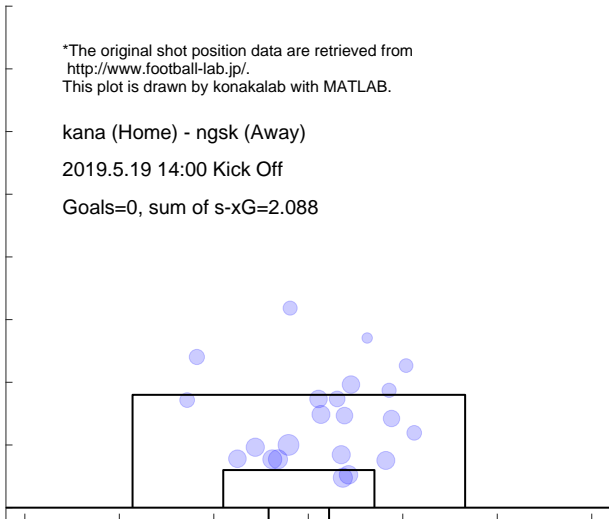

Shot distribution and s-xG, ngsk

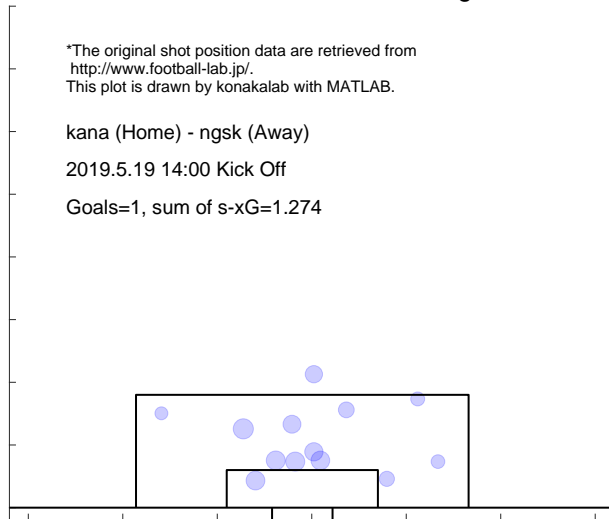

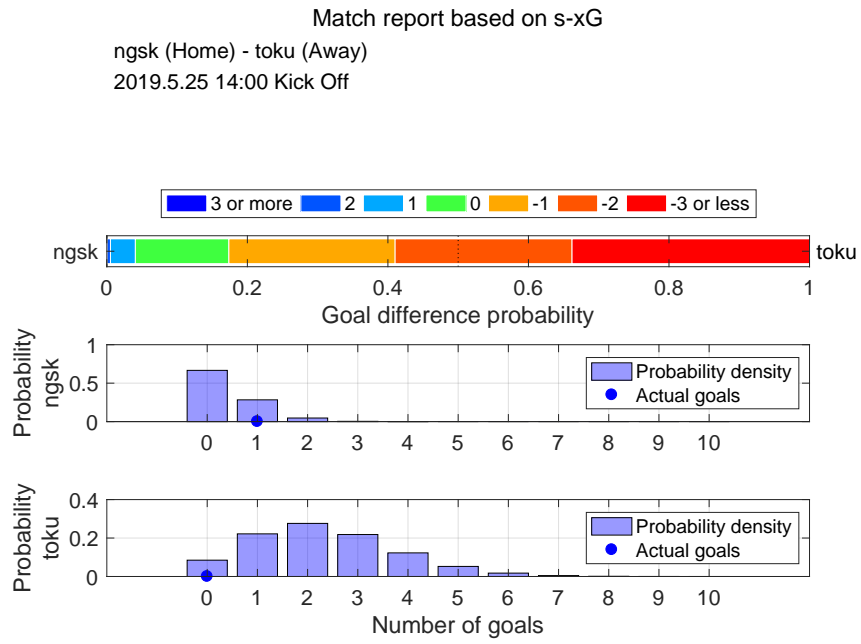

Shot distribution and s-xG, ngsk

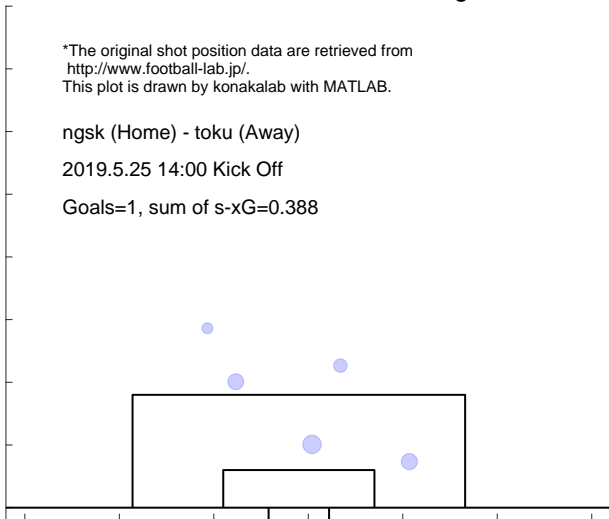

Shot distribution and s-xG, toku

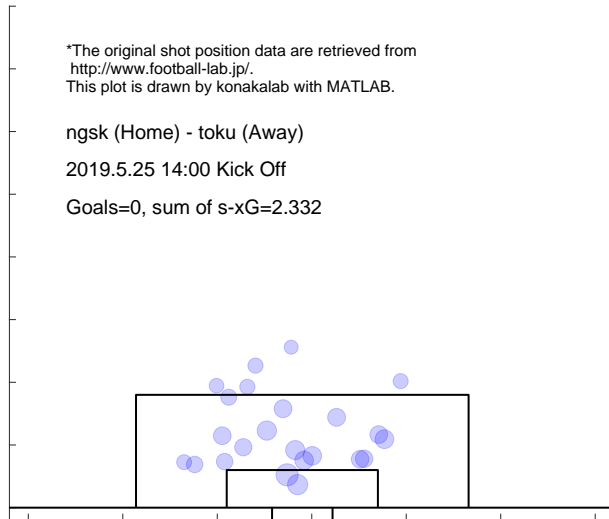

Match report based on s-xG
 chib (Home) - ngsk (Away)
 2019.6.2 16:00 Kick Off

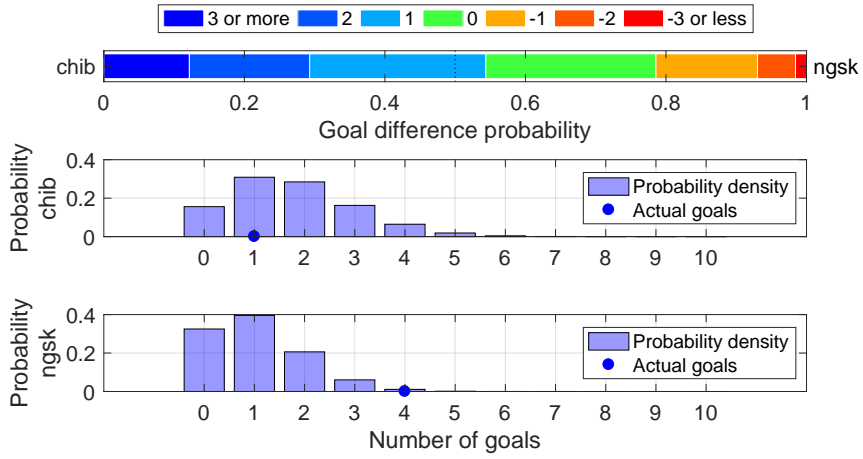

Shot distribution and s-xG, chib

*The original shot position data are retrieved from <http://www.football-lab.jp/>.
 This plot is drawn by konakalab with MATLAB.

chib (Home) - ngsk (Away)
 2019.6.2 16:00 Kick Off
 Goals=1, sum of s-xG=1.749

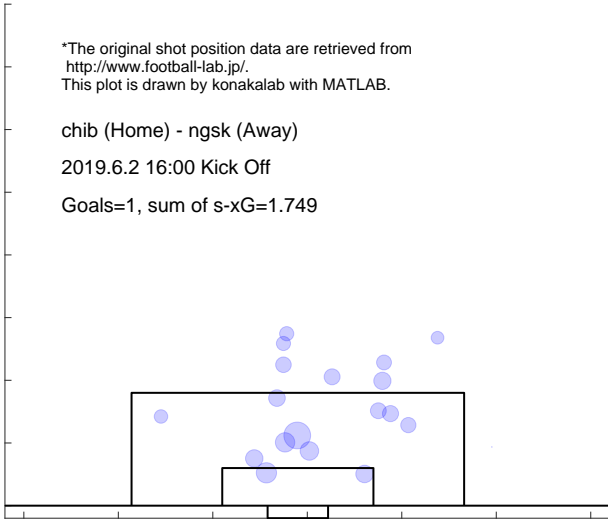

Shot distribution and s-xG, ngsk

*The original shot position data are retrieved from <http://www.football-lab.jp/>.
 This plot is drawn by konakalab with MATLAB.

chib (Home) - ngsk (Away)
 2019.6.2 16:00 Kick Off
 Goals=4, sum of s-xG=1.041

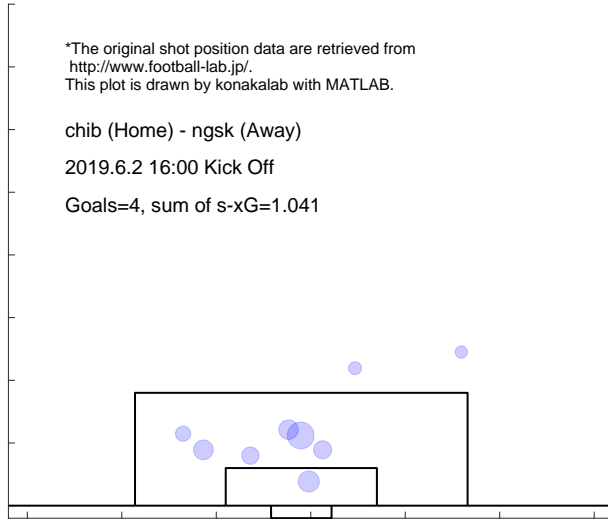

Match report based on s-xG

ngsk (Home) - okay (Away)
2019.6.8 14:00 Kick Off

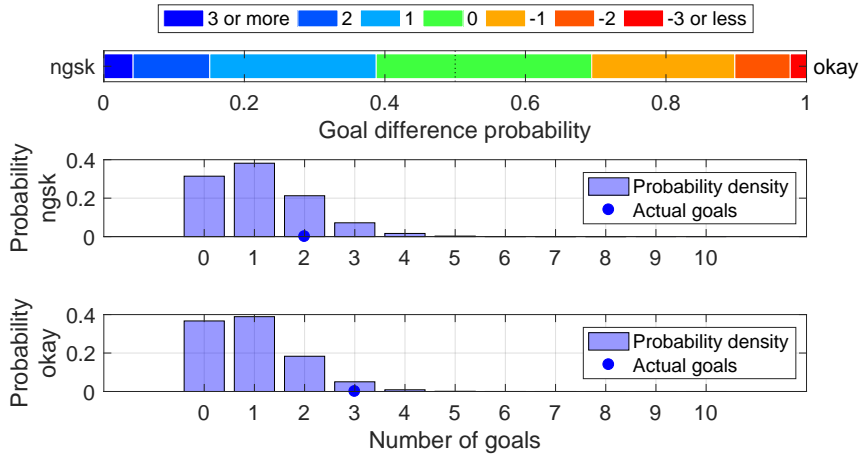

Shot distribution and s-xG, ngsk

*The original shot position data are retrieved from <http://www.football-lab.jp/>.
This plot is drawn by konakalab with MATLAB.

ngsk (Home) - okay (Away)
2019.6.8 14:00 Kick Off
Goals=2, sum of s-xG=1.104

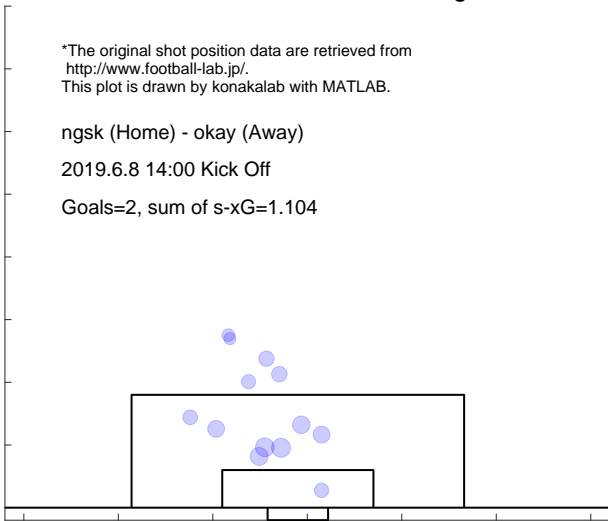

Shot distribution and s-xG, okay

*The original shot position data are retrieved from <http://www.football-lab.jp/>.
This plot is drawn by konakalab with MATLAB.

ngsk (Home) - okay (Away)
2019.6.8 14:00 Kick Off
Goals=3, sum of s-xG=0.949

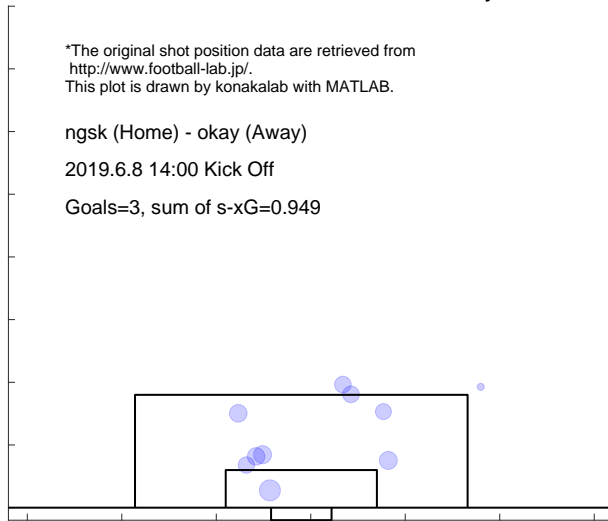

Match report based on s-xG

mcd (Home) - ngsk (Away)
 2019.6.16 17:00 Kick Off

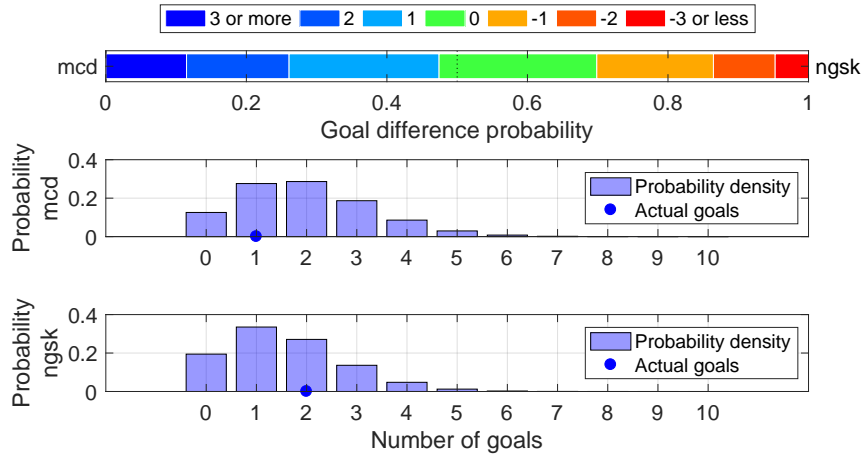

Shot distribution and s-xG, mcd

*The original shot position data are retrieved from <http://www.football-lab.jp/>.
 This plot is drawn by konakalab with MATLAB.

mcd (Home) - ngsk (Away)
 2019.6.16 17:00 Kick Off
 Goals=1, sum of s-xG=1.962

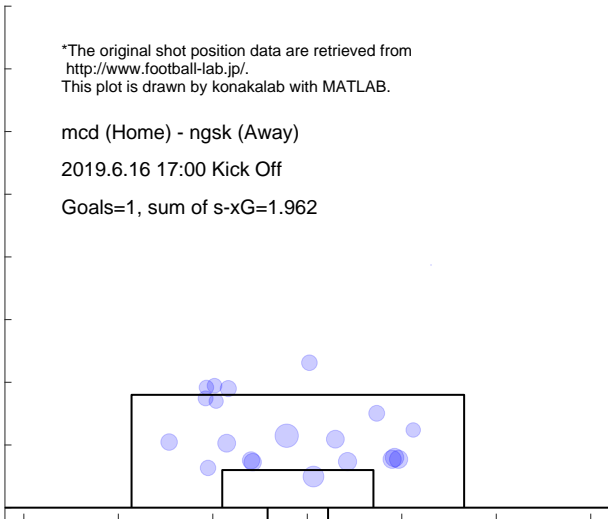

Shot distribution and s-xG, ngsk

*The original shot position data are retrieved from <http://www.football-lab.jp/>.
 This plot is drawn by konakalab with MATLAB.

mcd (Home) - ngsk (Away)
 2019.6.16 17:00 Kick Off
 Goals=2, sum of s-xG=1.557

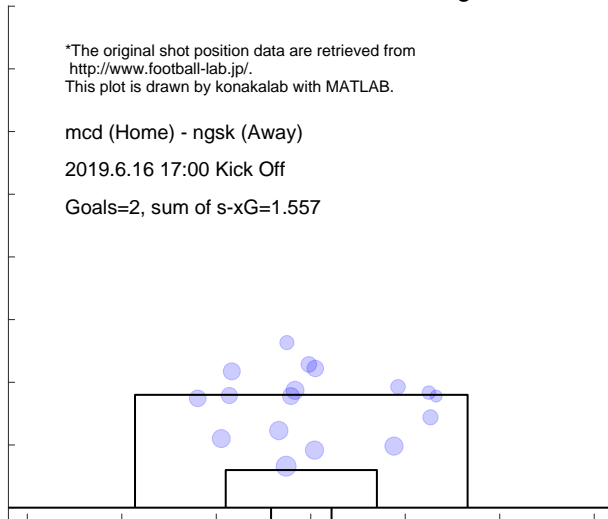

Match report based on s-xG

ngsk (Home) - yama (Away)
2019.6.22 18:00 Kick Off

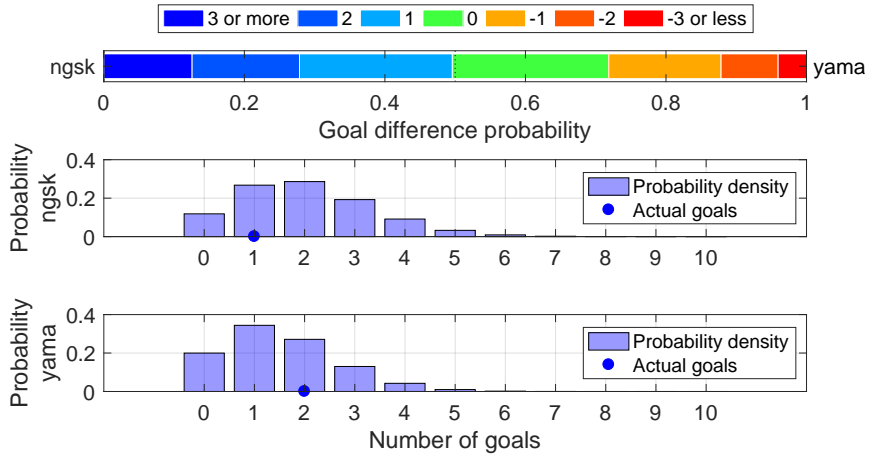

Shot distribution and s-xG, ngsk

*The original shot position data are retrieved from <http://www.football-lab.jp/>.
This plot is drawn by konakalab with MATLAB.

ngsk (Home) - yama (Away)
2019.6.22 18:00 Kick Off
Goals=1, sum of s-xG=2.017

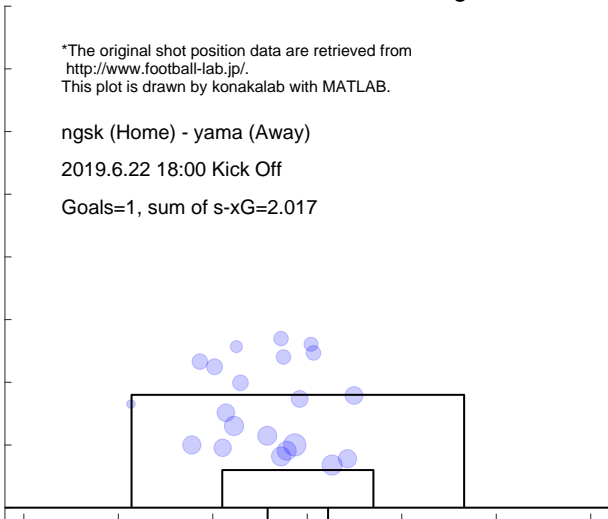

Shot distribution and s-xG, yama

*The original shot position data are retrieved from <http://www.football-lab.jp/>.
This plot is drawn by konakalab with MATLAB.

ngsk (Home) - yama (Away)
2019.6.22 18:00 Kick Off
Goals=2, sum of s-xG=1.510

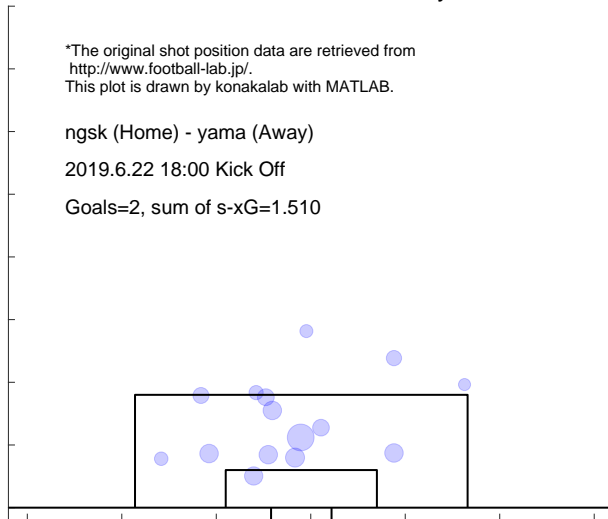

Match report based on s-xG
 ngsk (Home) - ryuk (Away)
 2019.6.29 18:00 Kick Off

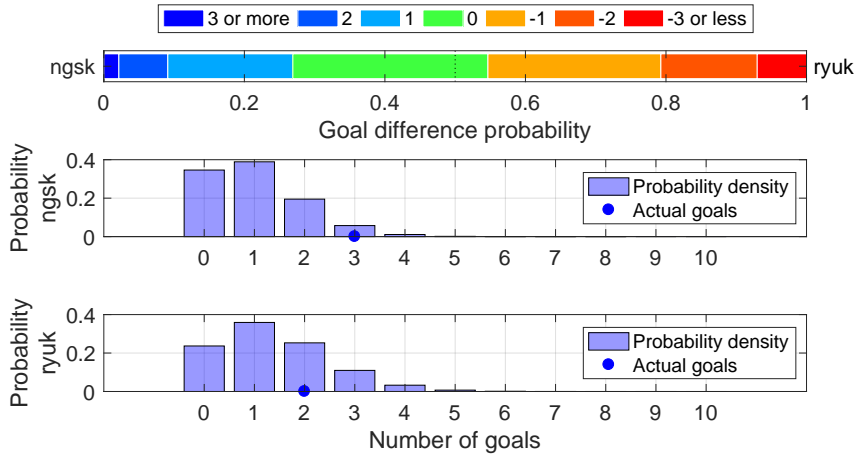

Shot distribution and s-xG, ngsk

*The original shot position data are retrieved from <http://www.football-lab.jp/>.
 This plot is drawn by konakalab with MATLAB.

ngsk (Home) - ryuk (Away)
 2019.6.29 18:00 Kick Off
 Goals=3, sum of s-xG=1.003

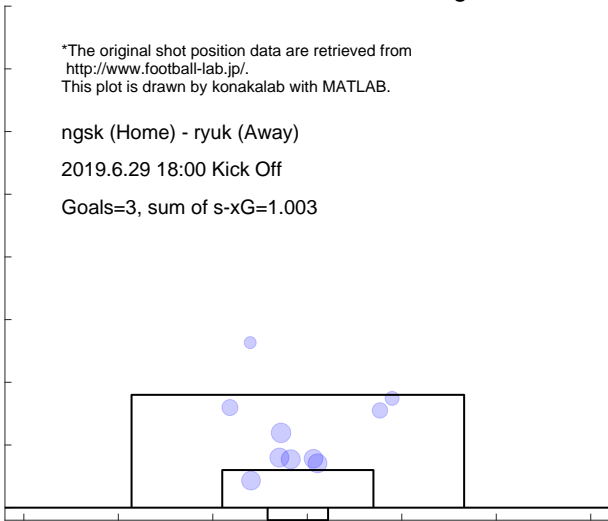

Shot distribution and s-xG, ryuk

*The original shot position data are retrieved from <http://www.football-lab.jp/>.
 This plot is drawn by konakalab with MATLAB.

ngsk (Home) - ryuk (Away)
 2019.6.29 18:00 Kick Off
 Goals=2, sum of s-xG=1.370

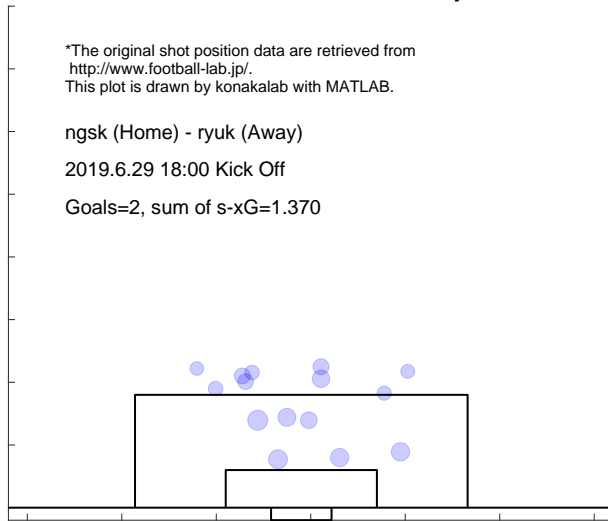

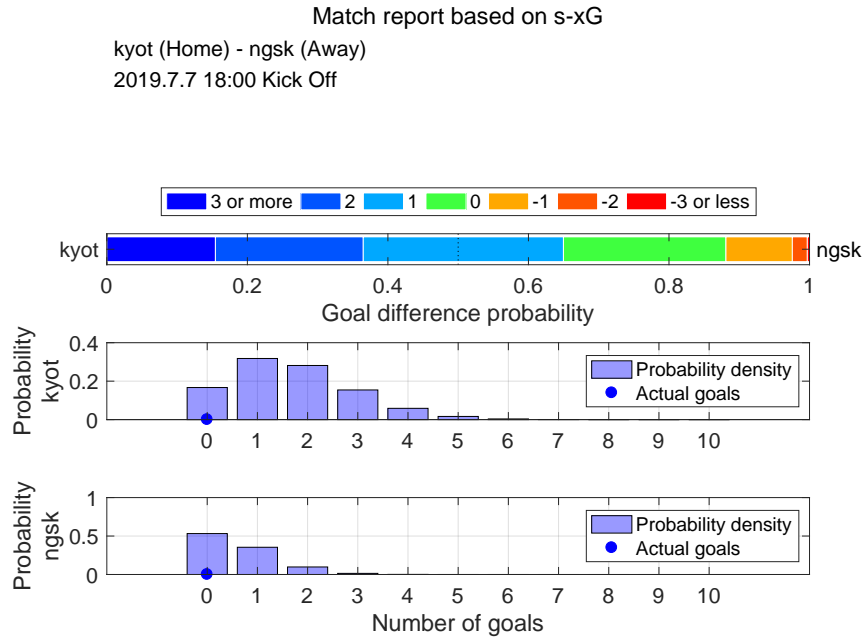

Shot distribution and s-xG, kyot

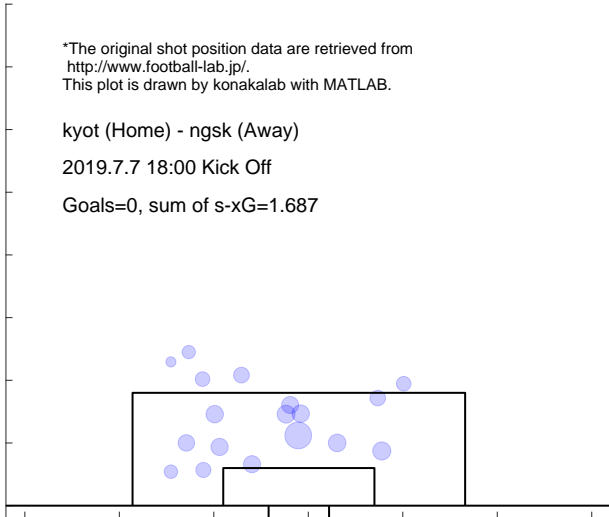

Shot distribution and s-xG, ngsk

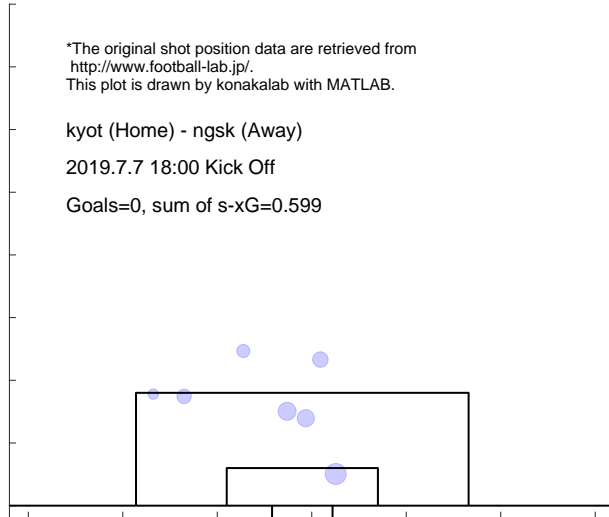

Match report based on s-xG

mito (Home) - ngsk (Away)
2019.7.13 18:00 Kick Off

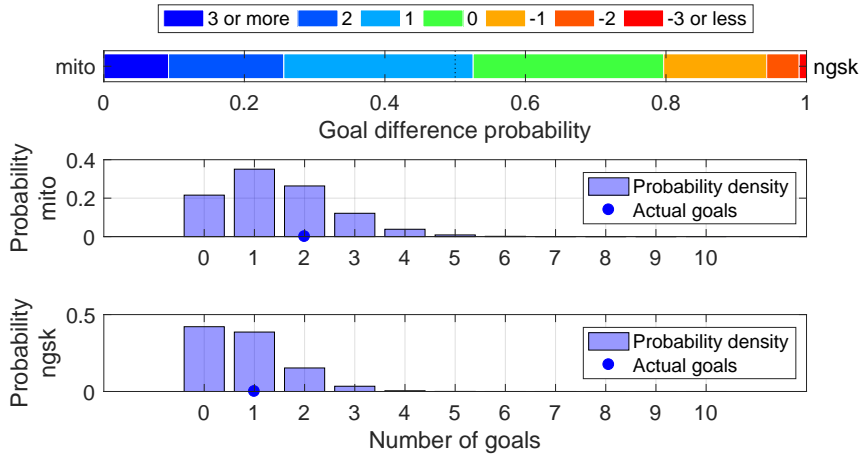

Shot distribution and s-xG, mito

*The original shot position data are retrieved from <http://www.football-lab.jp/>.
This plot is drawn by konakalab with MATLAB.

mito (Home) - ngsk (Away)
2019.7.13 18:00 Kick Off
Goals=2, sum of s-xG=1.449

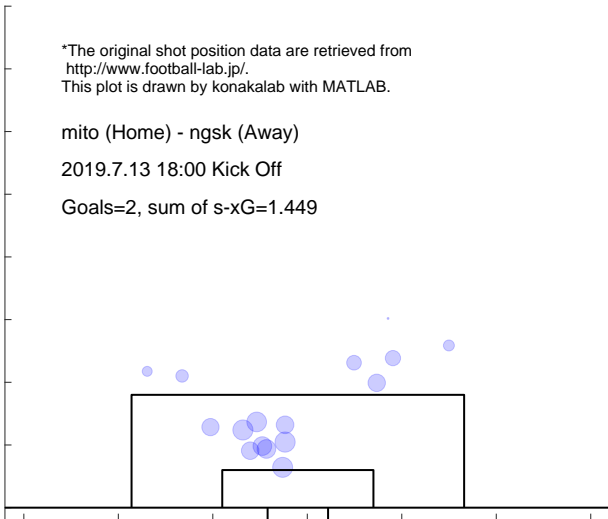

Shot distribution and s-xG, ngsk

*The original shot position data are retrieved from <http://www.football-lab.jp/>.
This plot is drawn by konakalab with MATLAB.

mito (Home) - ngsk (Away)
2019.7.13 18:00 Kick Off
Goals=1, sum of s-xG=0.816

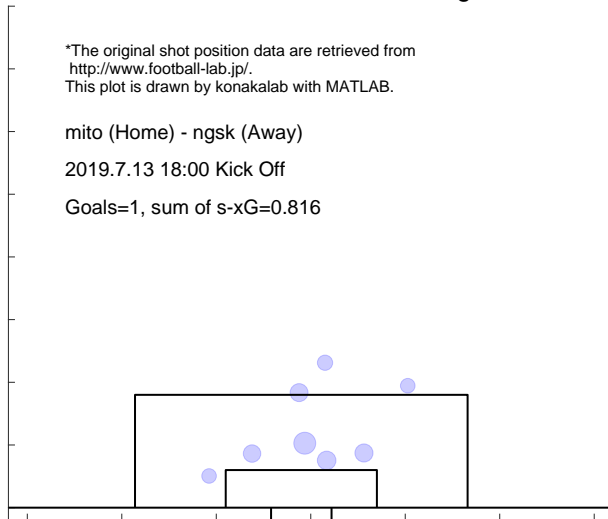

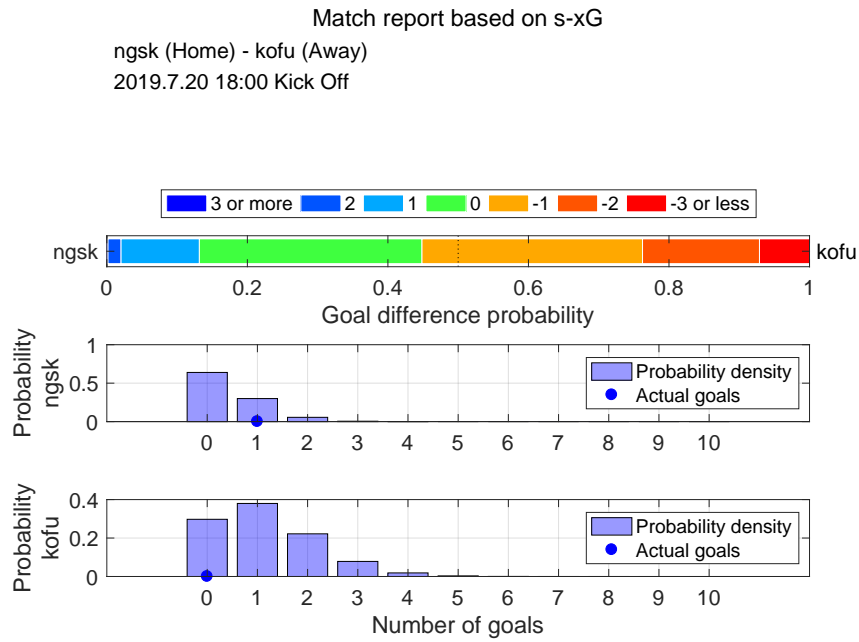

Shot distribution and s-xG, ngsk

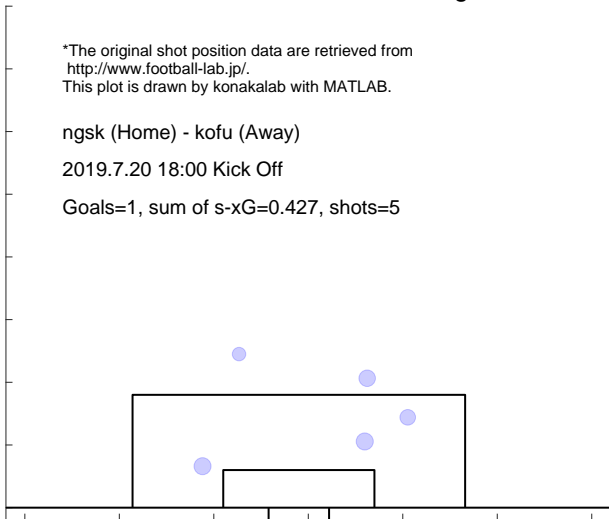

Shot distribution and s-xG, kofu

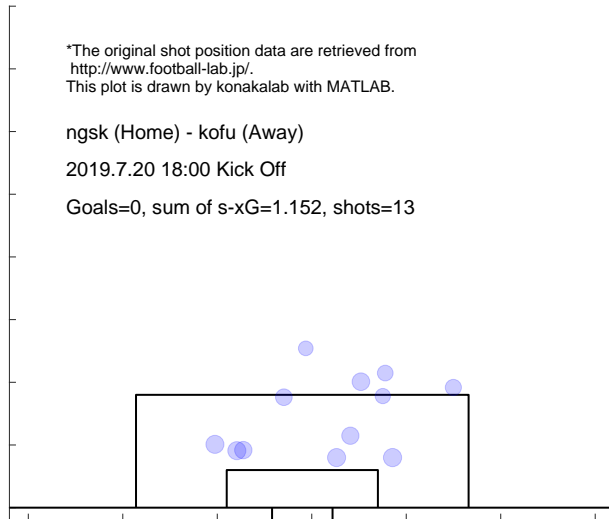

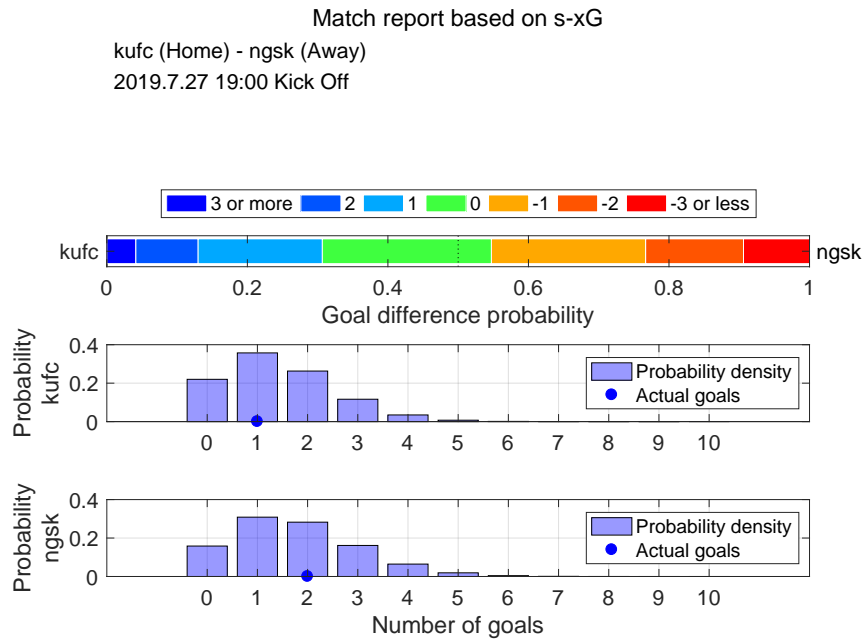

Shot distribution and s-xG, kufc

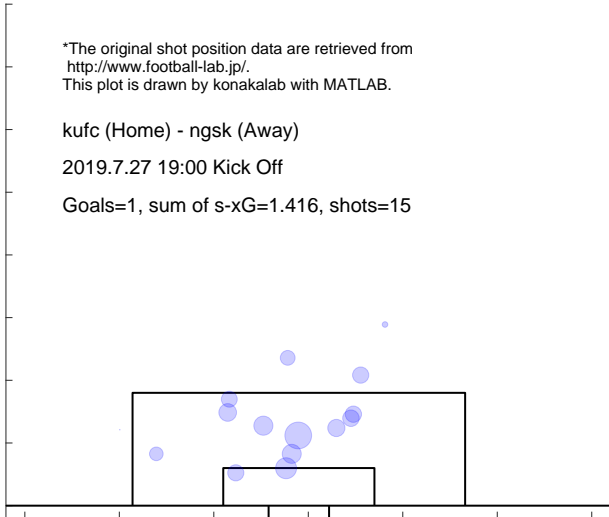

Shot distribution and s-xG, ngsk

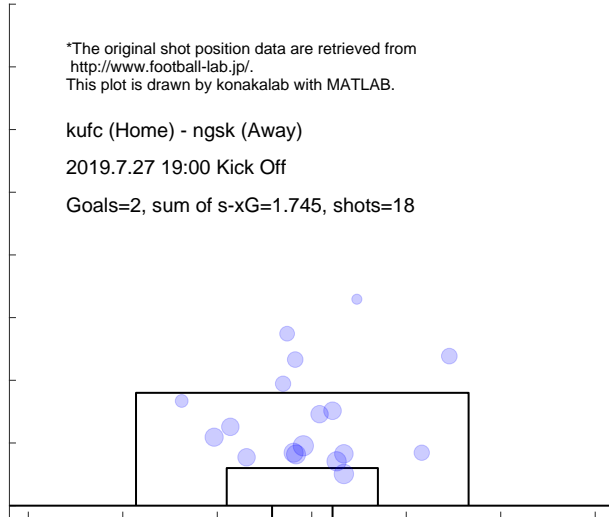

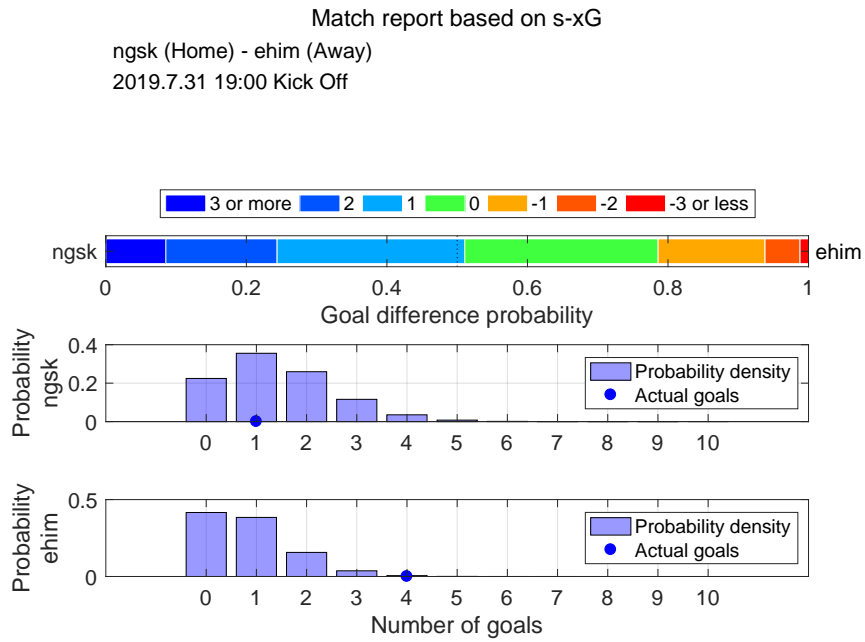

Shot distribution and s-xG, ngsk

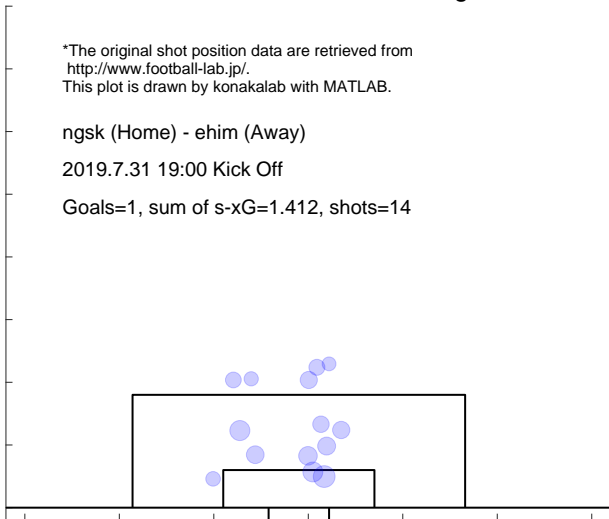

Shot distribution and s-xG, ehim

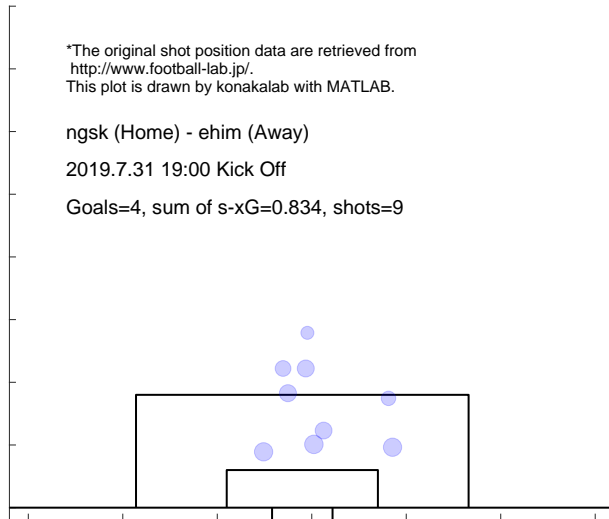

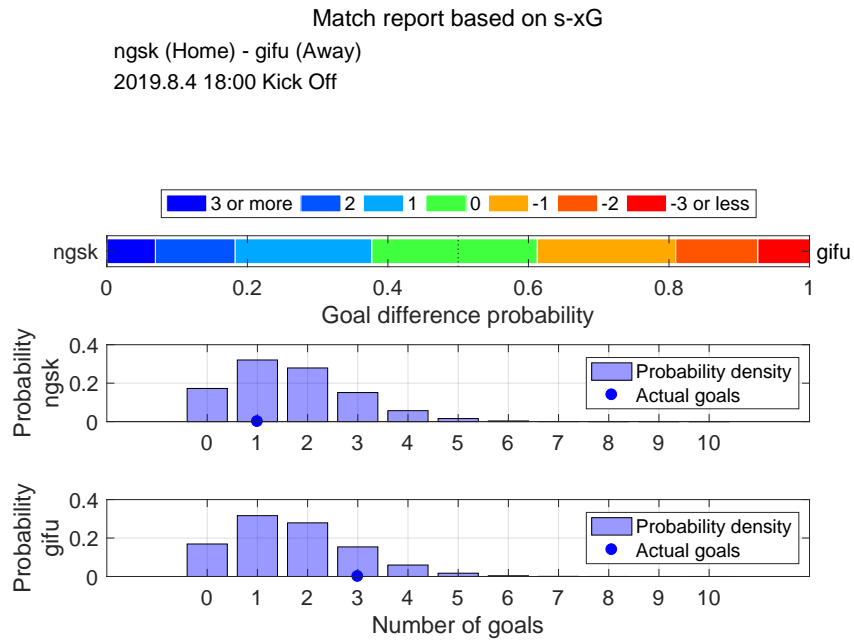

Shot distribution and s-xG, ngsk

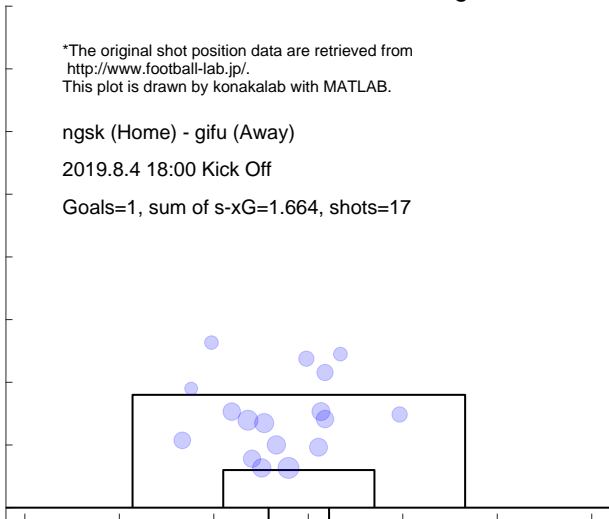

Shot distribution and s-xG, gifu

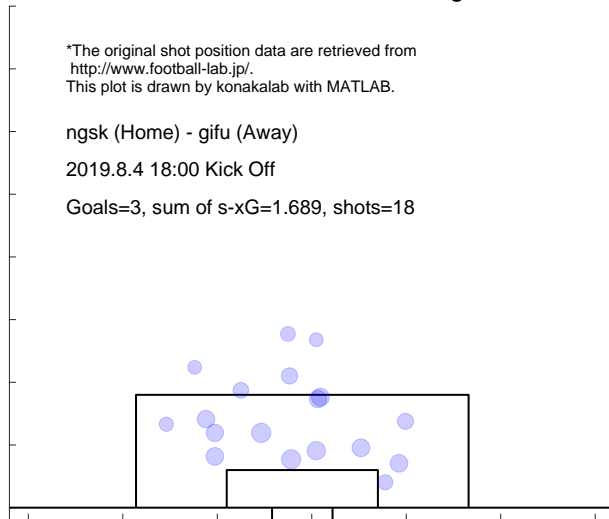

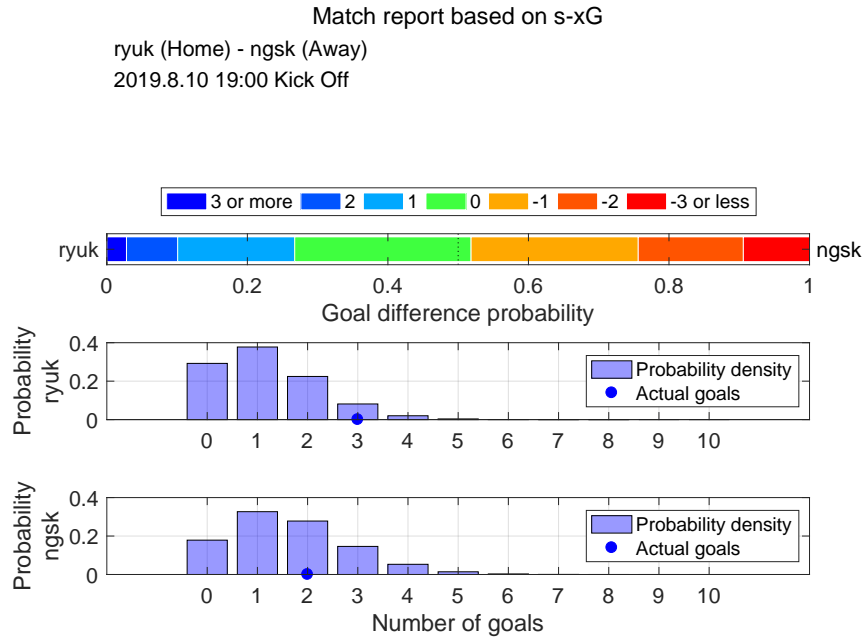

Shot distribution and s-xG, ryuk

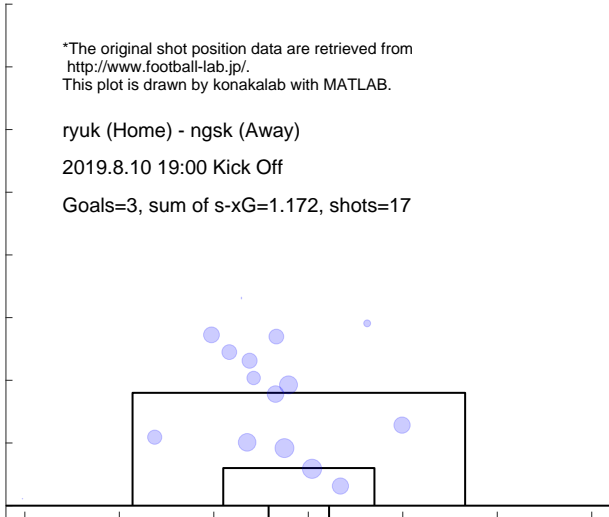

Shot distribution and s-xG, ngsk



Match report based on s-xG

ngsk (Home) - kasw (Away)
 2019.8.17 18:00 Kick Off

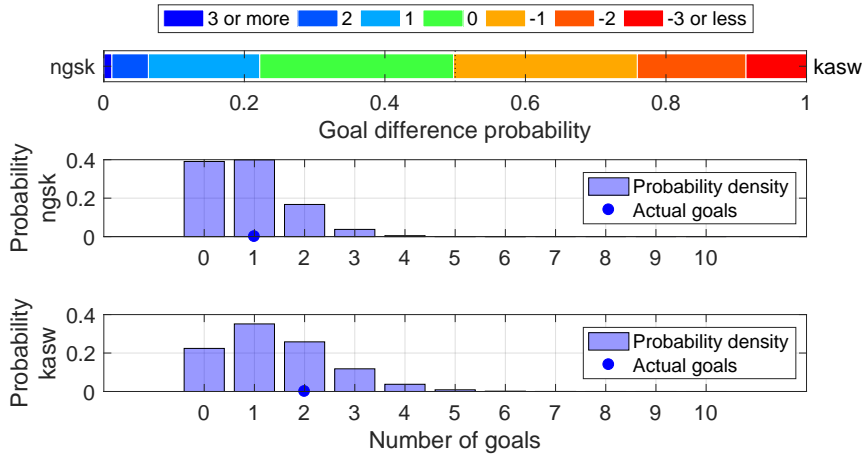

Shot distribution and s-xG, ngsk

*The original shot position data are retrieved from <http://www.football-lab.jp/>.
 This plot is drawn by konakalab with MATLAB.

ngsk (Home) - kasw (Away)
 2019.8.17 18:00 Kick Off

Goals=1, sum of s-xG=0.868, shots=7

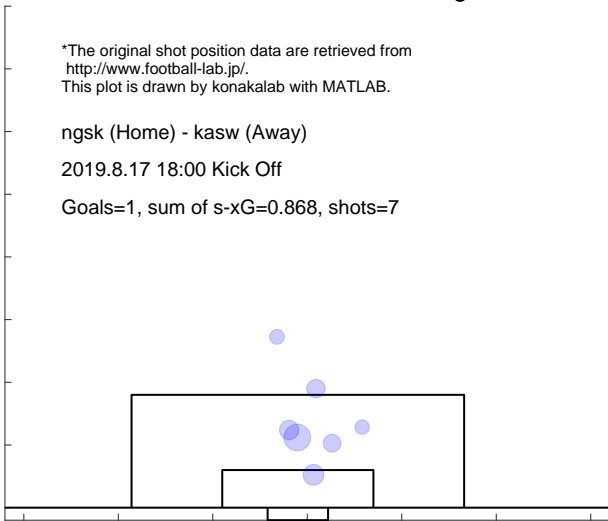

Shot distribution and s-xG, kasw

*The original shot position data are retrieved from <http://www.football-lab.jp/>.
 This plot is drawn by konakalab with MATLAB.

ngsk (Home) - kasw (Away)
 2019.8.17 18:00 Kick Off

Goals=2, sum of s-xG=1.428, shots=18

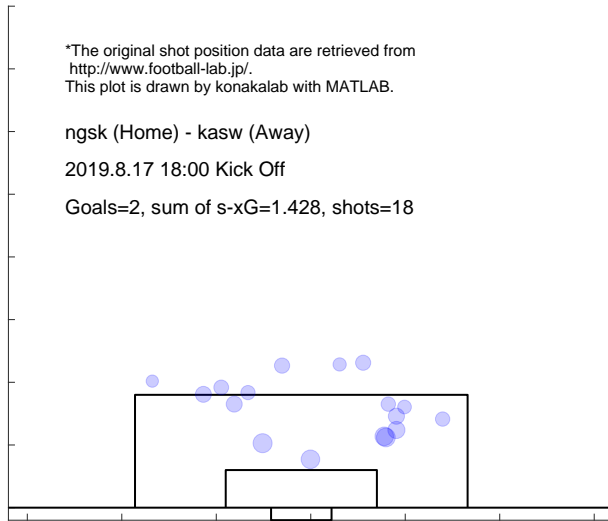

Match report based on s-xG

r-ya (Home) - ngsk (Away)
 2019.8.24 19:00 Kick Off

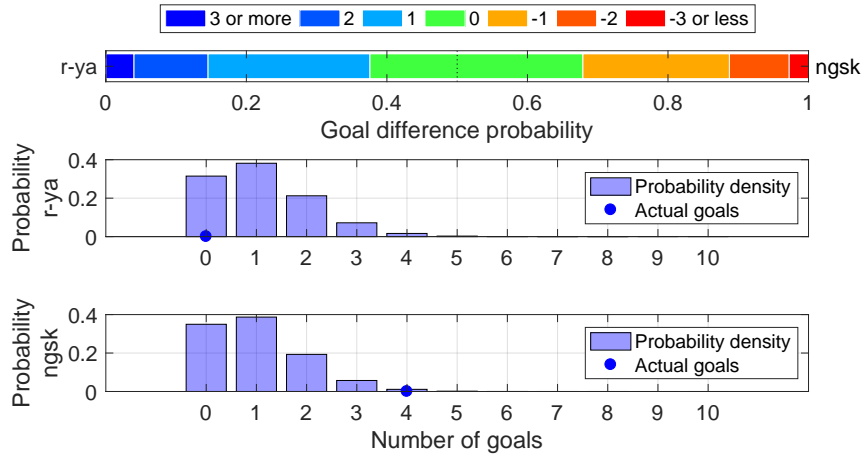

Shot distribution and s-xG, r-ya

*The original shot position data are retrieved from <http://www.football-lab.jp/>.
 This plot is drawn by konakalab with MATLAB.

r-ya (Home) - ngsk (Away)
 2019.8.24 19:00 Kick Off
 Goals=0, sum of s-xG=1.103, shots=13

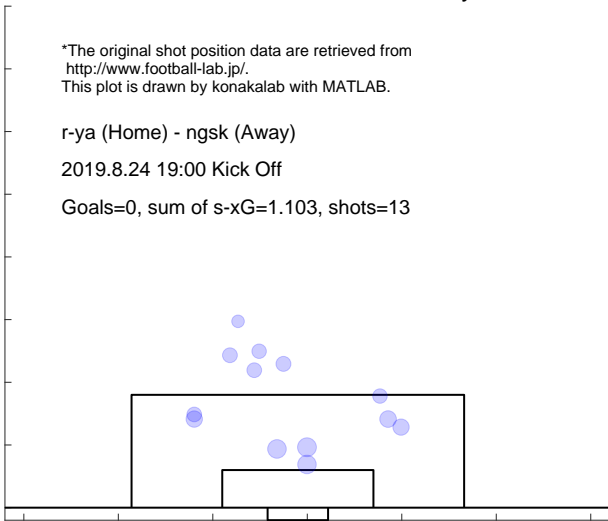

Shot distribution and s-xG, ngsk

*The original shot position data are retrieved from <http://www.football-lab.jp/>.
 This plot is drawn by konakalab with MATLAB.

r-ya (Home) - ngsk (Away)
 2019.8.24 19:00 Kick Off
 Goals=4, sum of s-xG=0.999, shots=13

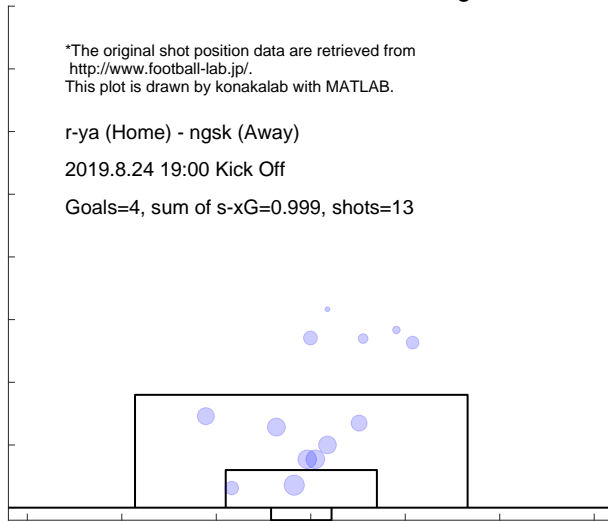

Match report based on s-xG

ngsk (Home) - tk-v (Away)
 2019.8.31 18:00 Kick Off

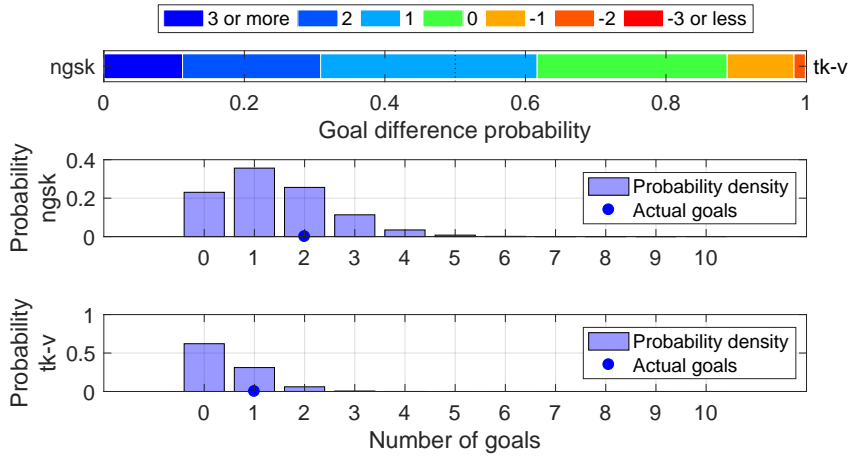

Shot distribution and s-xG, ngsk

*The original shot position data are retrieved from <http://www.football-lab.jp/>.
 This plot is drawn by konakalab with MATLAB.

ngsk (Home) - tk-v (Away)
 2019.8.31 18:00 Kick Off
 Goals=2, sum of s-xG=1.395, shots=16



Shot distribution and s-xG, tk-v

*The original shot position data are retrieved from <http://www.football-lab.jp/>.
 This plot is drawn by konakalab with MATLAB.

ngsk (Home) - tk-v (Away)
 2019.8.31 18:00 Kick Off
 Goals=1, sum of s-xG=0.452, shots=5

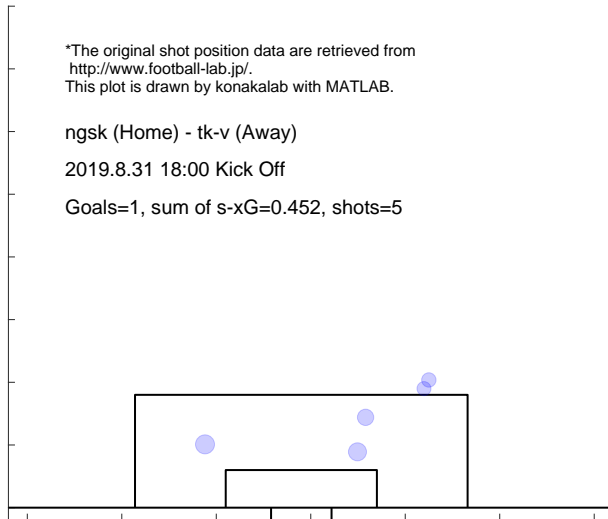

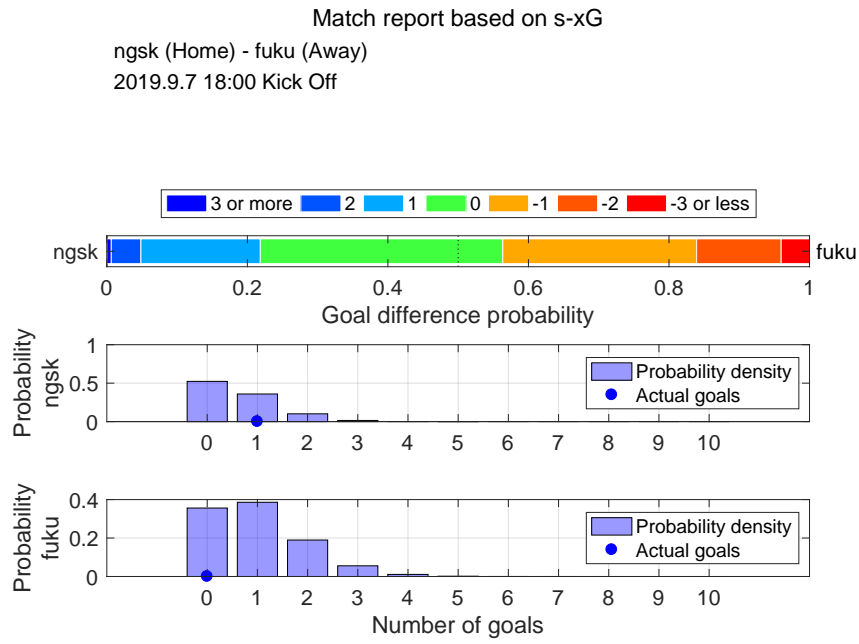

Shot distribution and s-xG, ngsk

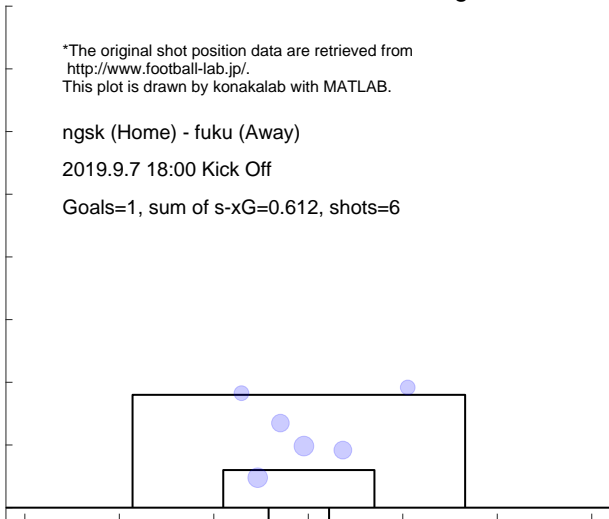

Shot distribution and s-xG, fuku

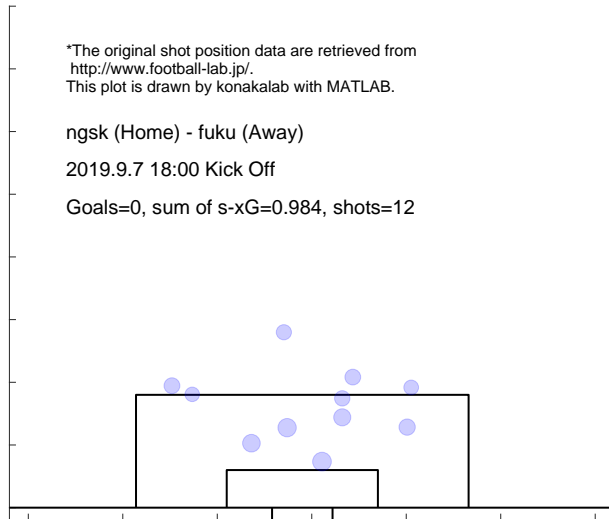

Match report based on s-xG
 toku (Home) - ngsk (Away)
 2019.9.14 19:00 Kick Off

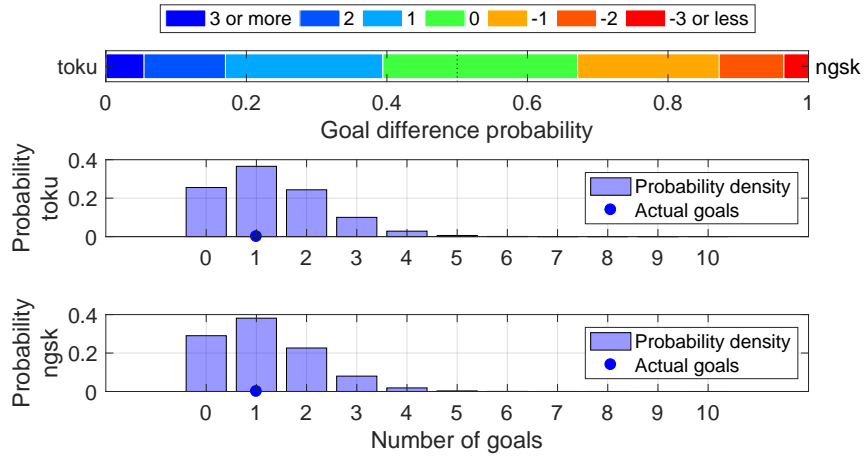

Shot distribution and s-xG, toku

*The original shot position data are retrieved from <http://www.football-lab.jp/>.
 This plot is drawn by konakalab with MATLAB.

toku (Home) - ngsk (Away)
 2019.9.14 19:00 Kick Off
 Goals=1, sum of s-xG=1.303, shots=15

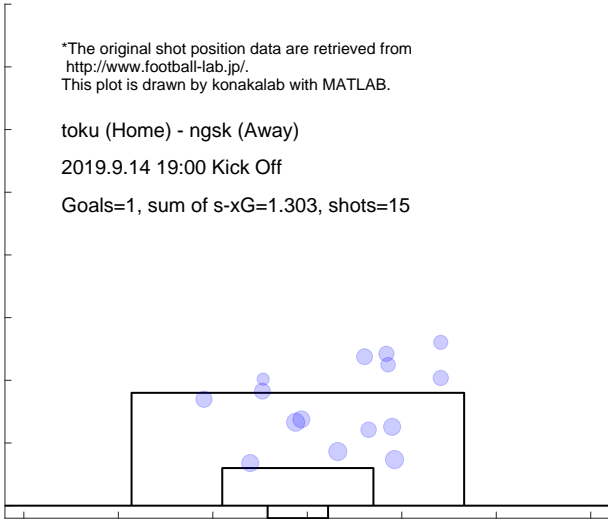

Shot distribution and s-xG, ngsk

*The original shot position data are retrieved from <http://www.football-lab.jp/>.
 This plot is drawn by konakalab with MATLAB.

toku (Home) - ngsk (Away)
 2019.9.14 19:00 Kick Off
 Goals=1, sum of s-xG=1.166, shots=11

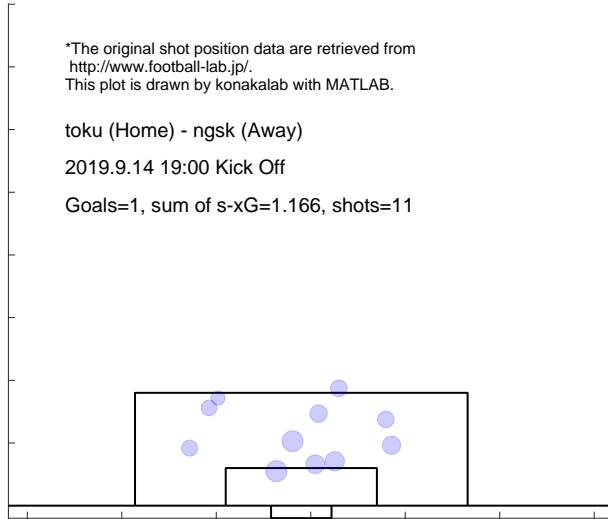

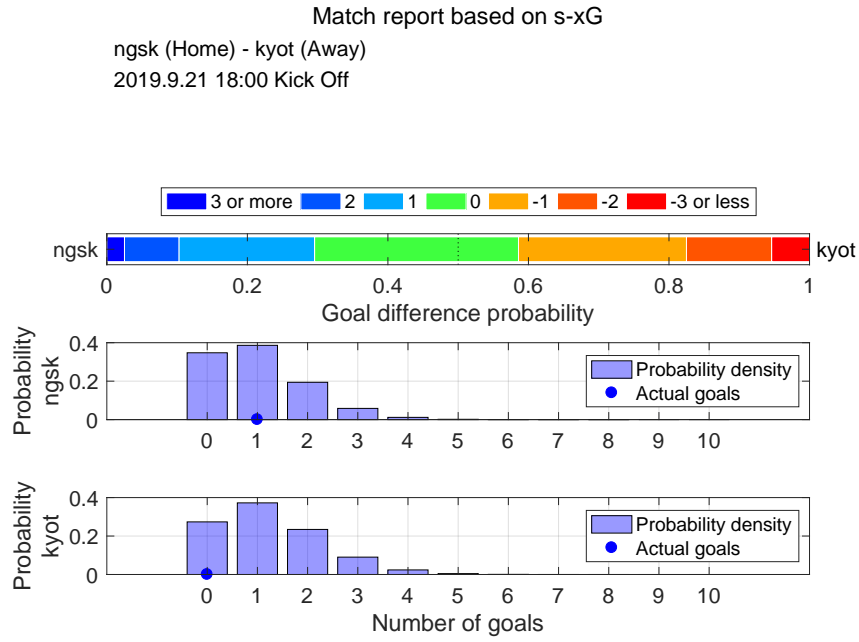

Shot distribution and s-xG, ngsk

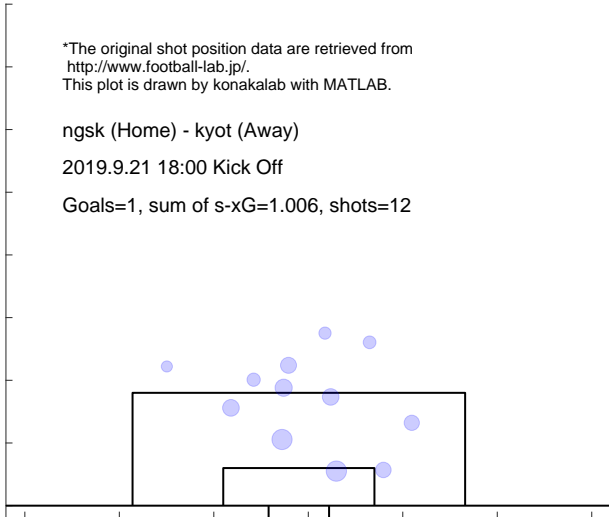

Shot distribution and s-xG, kyot

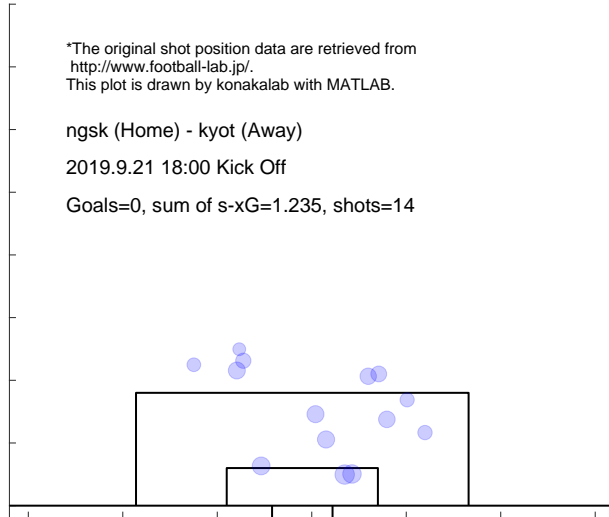

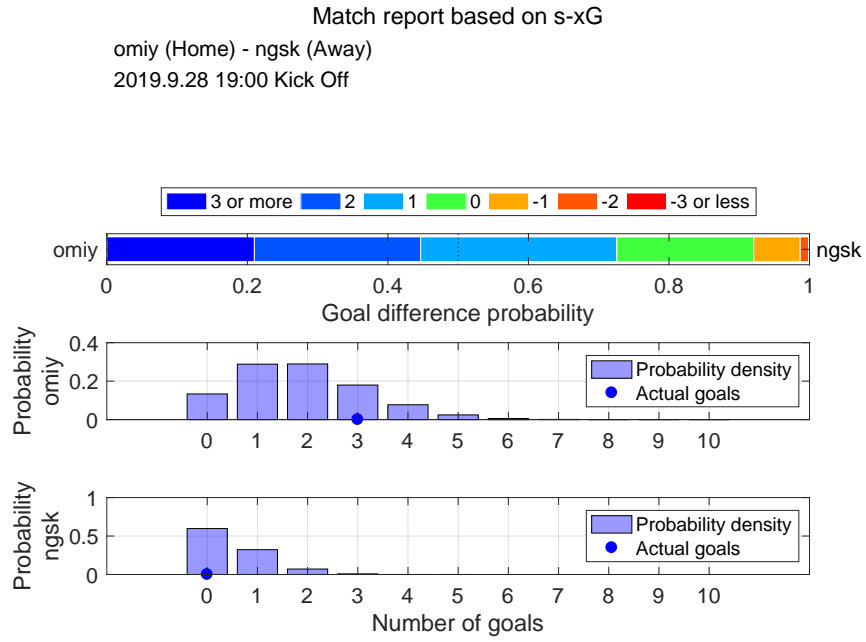

Shot distribution and s-xG, omiy

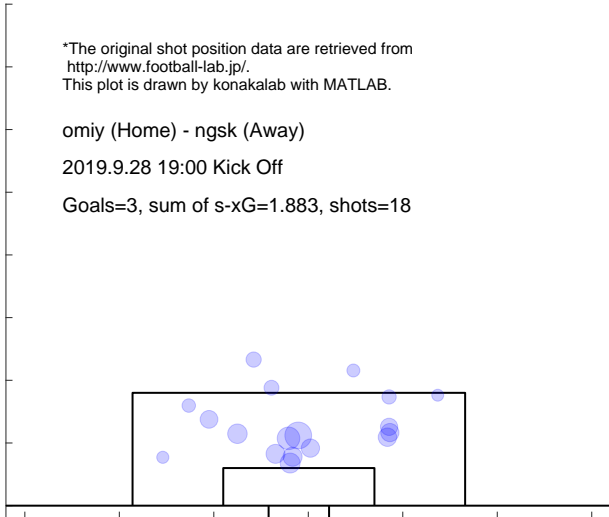

Shot distribution and s-xG, ngsk

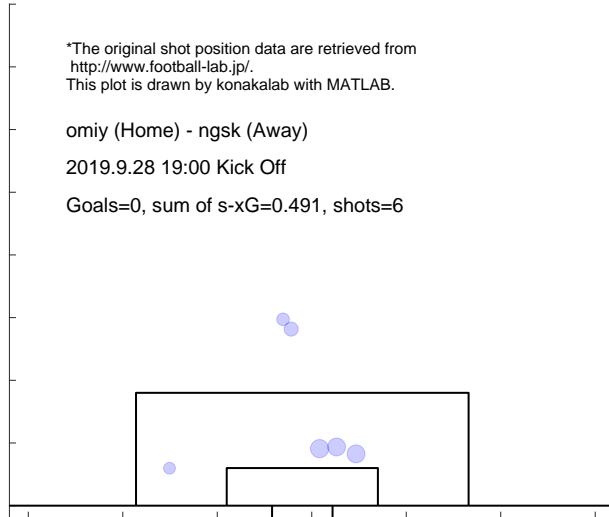

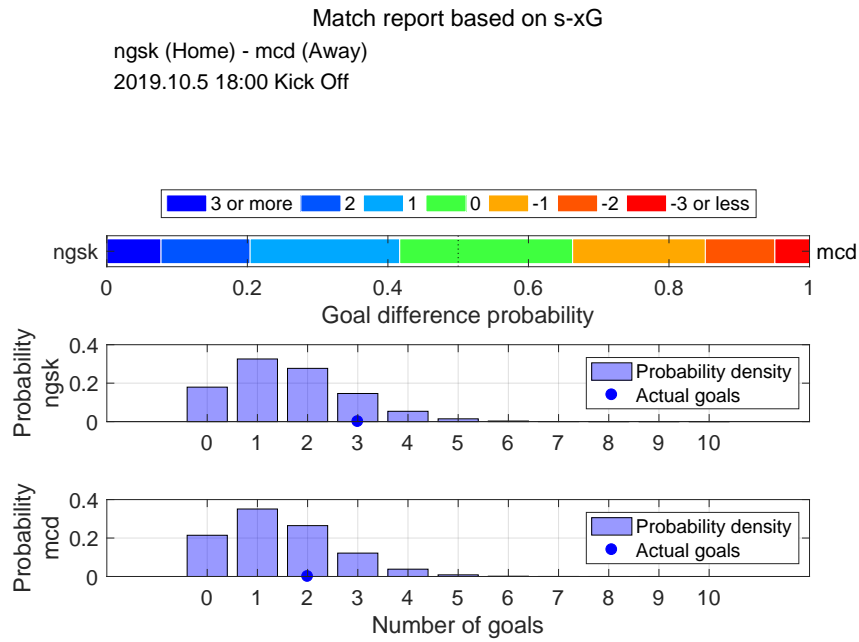

Shot distribution and s-xG, ngsk

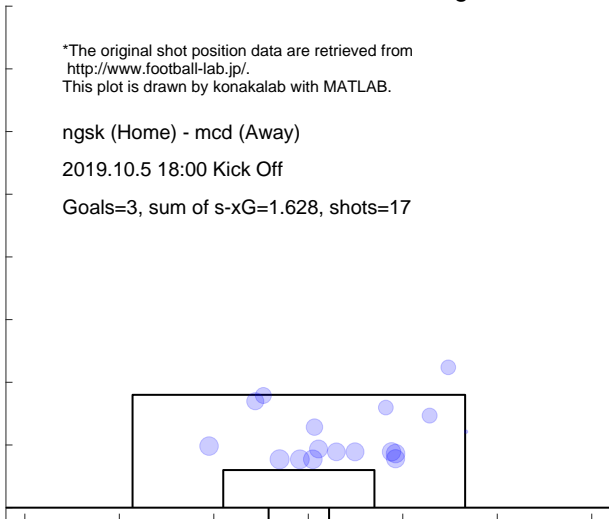

Shot distribution and s-xG, mcd

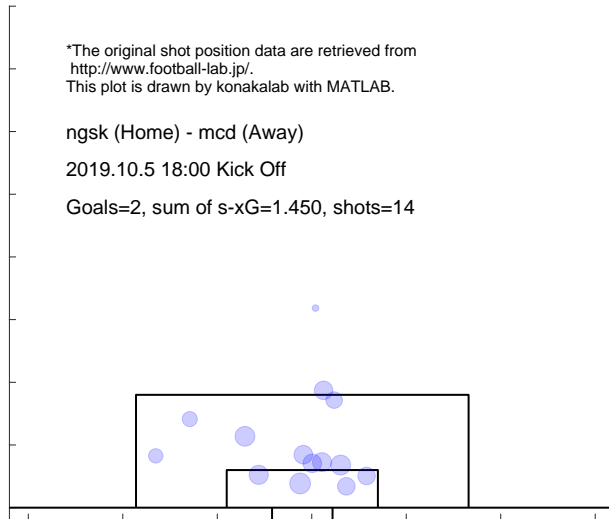

Match report based on s-xG
 ngsk (Home) - chib (Away)
 2019.10.12 18:00 Kick Off

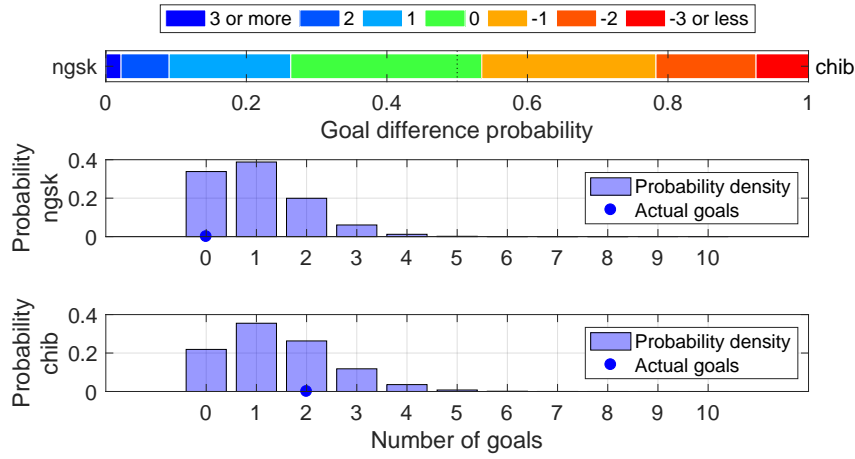

Shot distribution and s-xG, ngsk

*The original shot position data are retrieved from <http://www.football-lab.jp/>.
 This plot is drawn by konakalab with MATLAB.

ngsk (Home) - chib (Away)
 2019.10.12 18:00 Kick Off
 Goals=0, sum of s-xG=1.026, shots=11

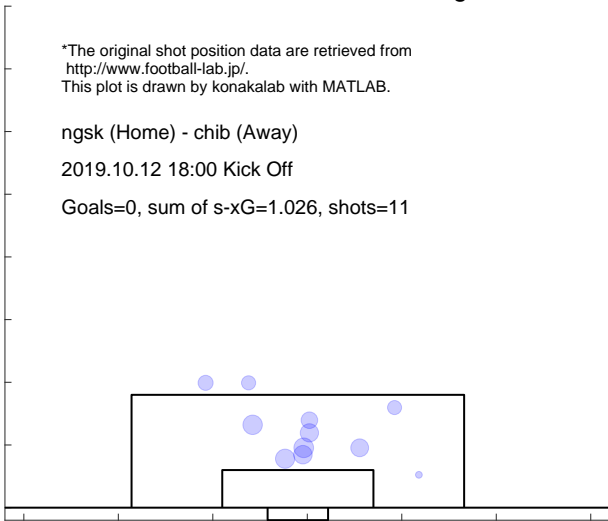

Shot distribution and s-xG, chib

*The original shot position data are retrieved from <http://www.football-lab.jp/>.
 This plot is drawn by konakalab with MATLAB.

ngsk (Home) - chib (Away)
 2019.10.12 18:00 Kick Off
 Goals=2, sum of s-xG=1.426, shots=14

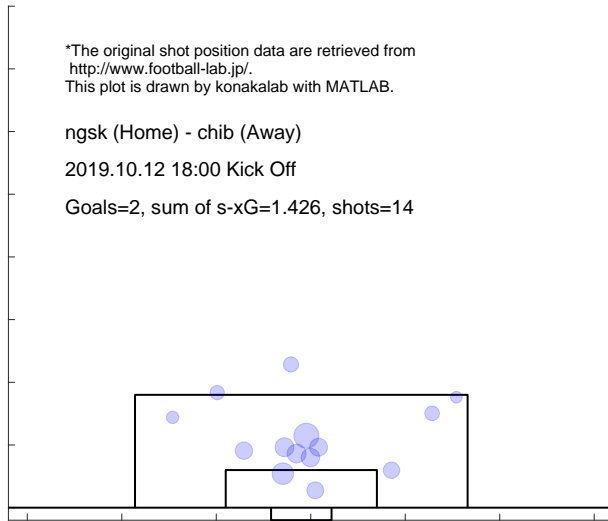

Match report based on s-xG

okay (Home) - ngsk (Away)
 2019.10.20 16:00 Kick Off

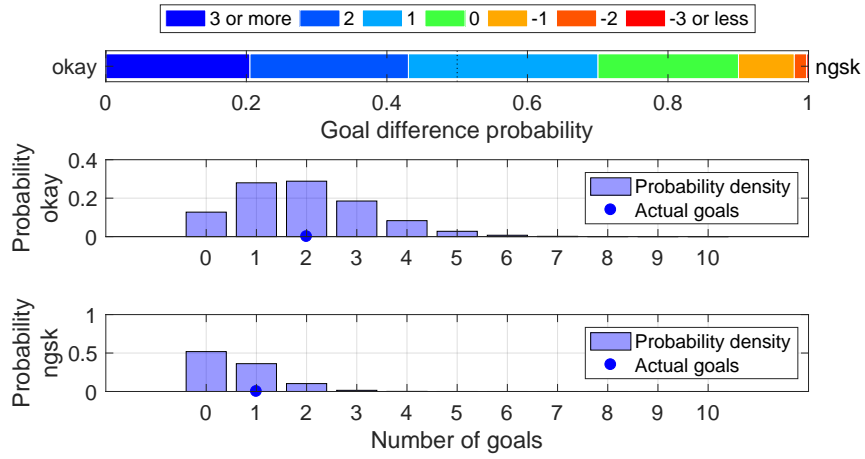

Shot distribution and s-xG, okay

*The original shot position data are retrieved from <http://www.football-lab.jp/>.
 This plot is drawn by konakalab with MATLAB.

okay (Home) - ngsk (Away)
 2019.10.20 16:00 Kick Off
 Goals=2, sum of s-xG=1.937, shots=18



Shot distribution and s-xG, ngsk

*The original shot position data are retrieved from <http://www.football-lab.jp/>.
 This plot is drawn by konakalab with MATLAB.

okay (Home) - ngsk (Away)
 2019.10.20 16:00 Kick Off
 Goals=1, sum of s-xG=0.618, shots=6

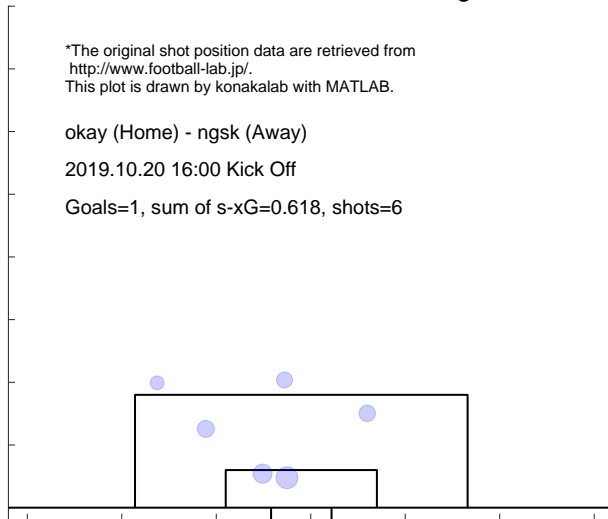

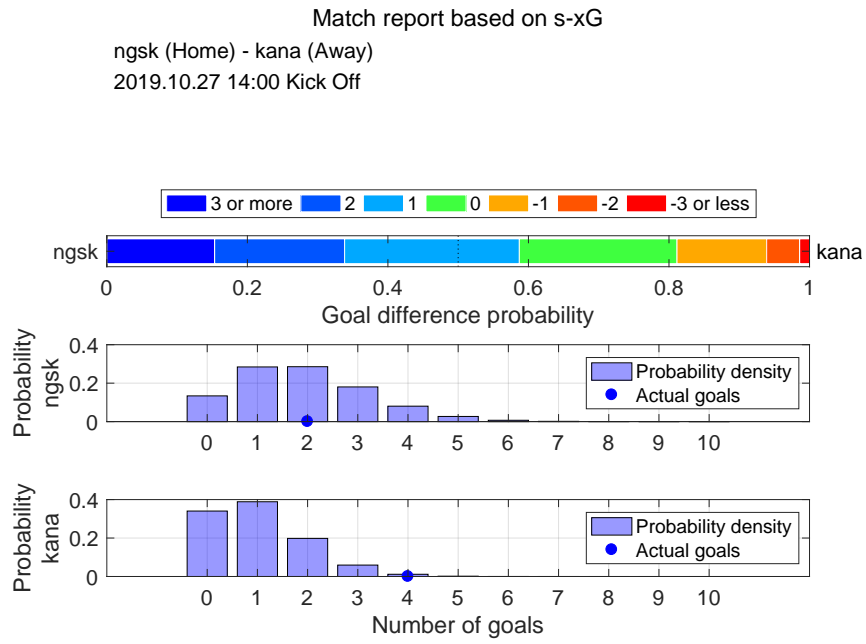

Shot distribution and s-xG, ngsk

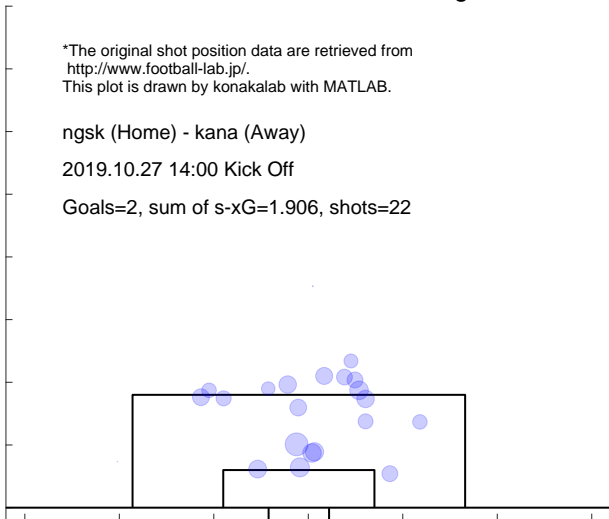

Shot distribution and s-xG, kana

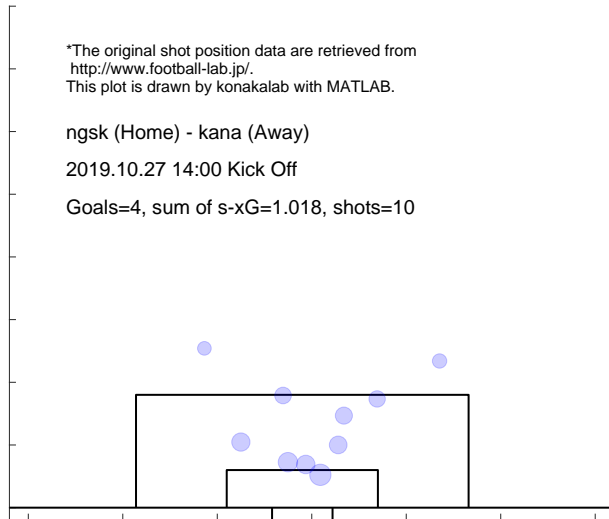

Match report based on s-xG

y-fc (Home) - ngsk (Away)
 2019.11.3 14:00 Kick Off

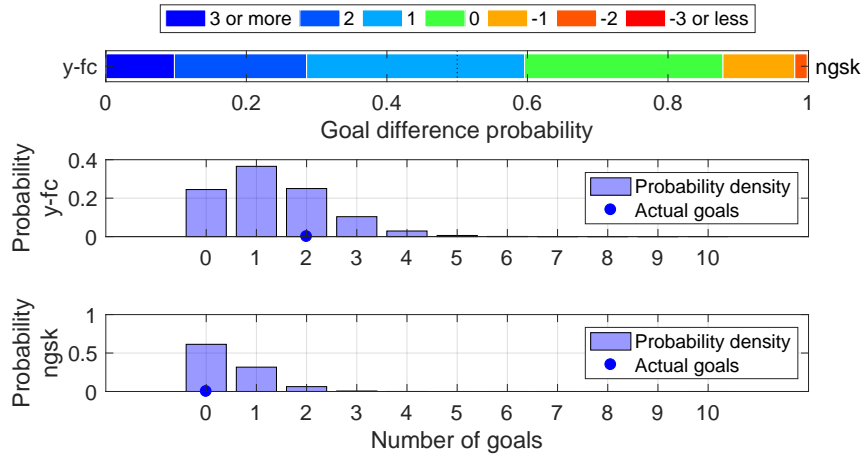

Shot distribution and s-xG, y-fc

*The original shot position data are retrieved from <http://www.football-lab.jp/>.
 This plot is drawn by konakalab with MATLAB.

y-fc (Home) - ngsk (Away)
 2019.11.3 14:00 Kick Off

Goals=2, sum of s-xG=1.329, shots=15

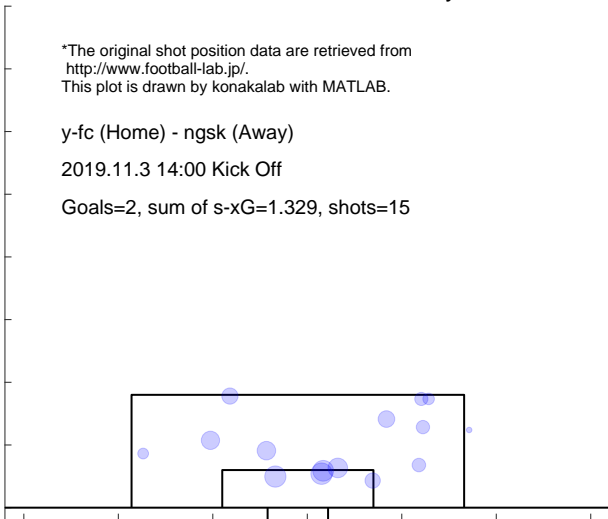

Shot distribution and s-xG, ngsk

*The original shot position data are retrieved from <http://www.football-lab.jp/>.
 This plot is drawn by konakalab with MATLAB.

y-fc (Home) - ngsk (Away)
 2019.11.3 14:00 Kick Off

Goals=0, sum of s-xG=0.463, shots=5

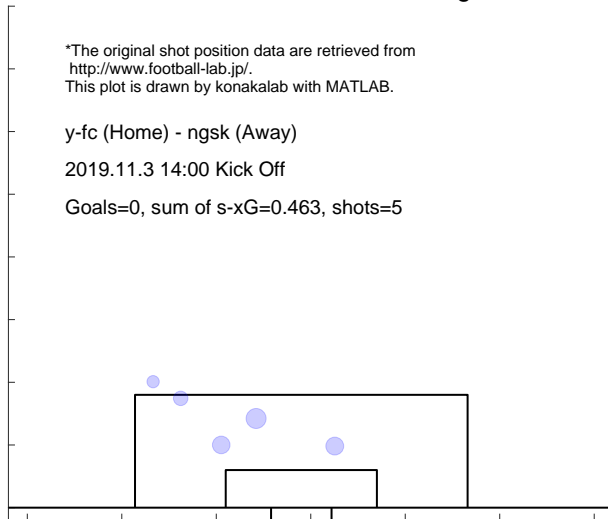

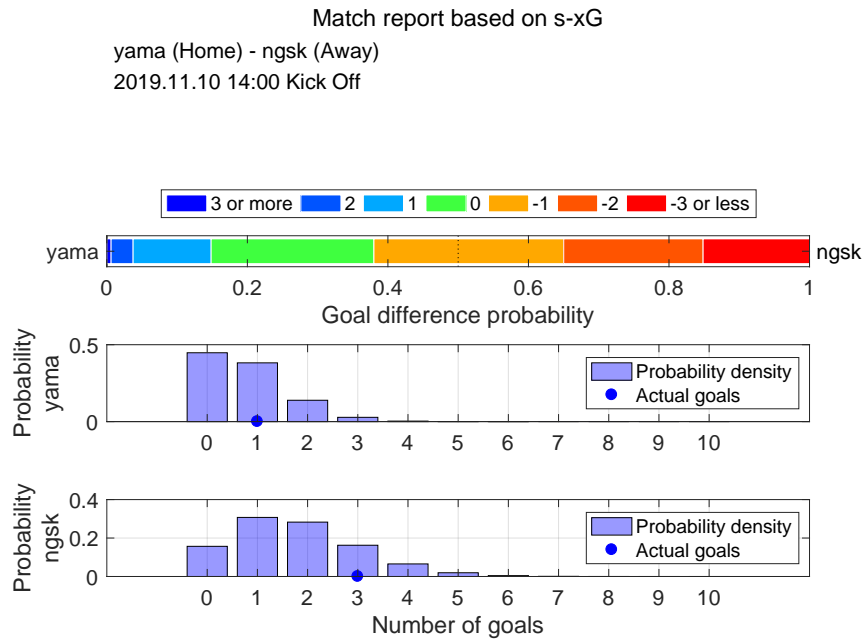

Shot distribution and s-xG, yama

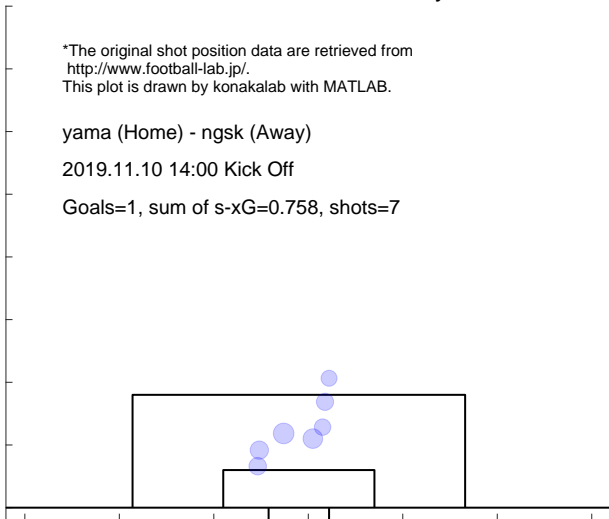

Shot distribution and s-xG, ngsk

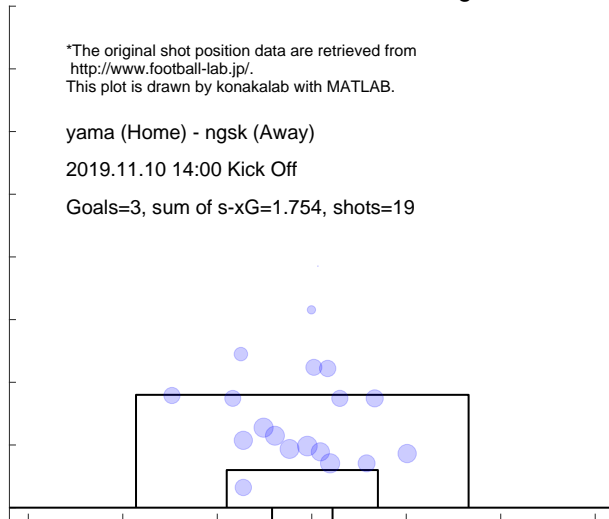

Match report based on s-xG

ngsk (Home) - toch (Away)
 2019.11.16 14:00 Kick Off

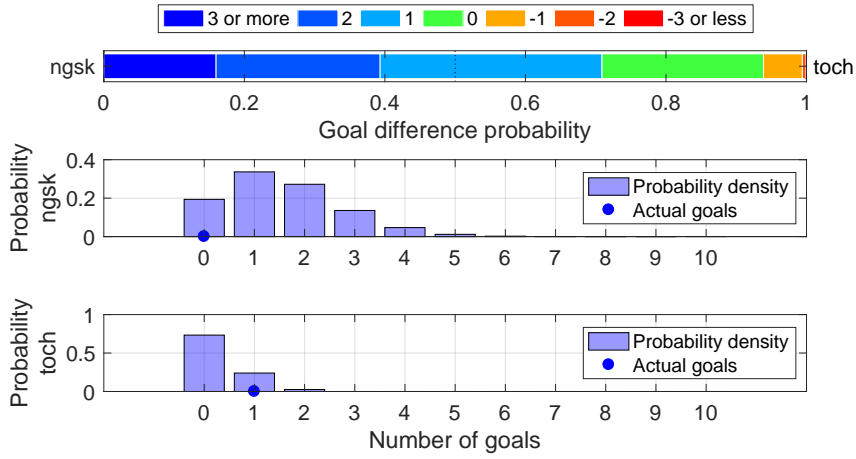

Shot distribution and s-xG, ngsk

*The original shot position data are retrieved from <http://www.football-lab.jp/>.
 This plot is drawn by konakalab with MATLAB.

ngsk (Home) - toch (Away)
 2019.11.16 14:00 Kick Off
 Goals=0, sum of s-xG=1.552, shots=16

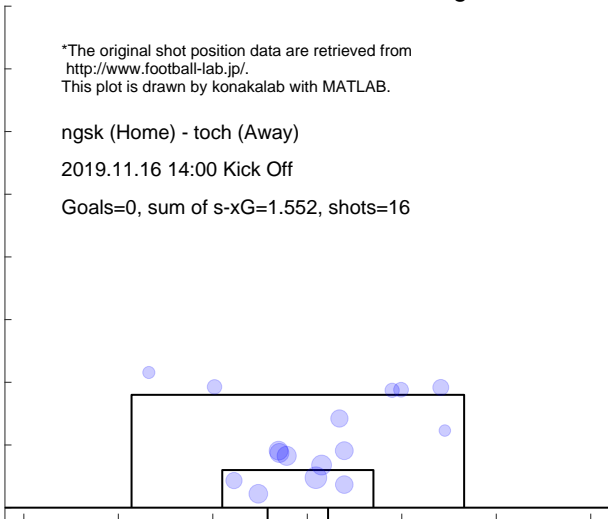

Shot distribution and s-xG, toch

*The original shot position data are retrieved from <http://www.football-lab.jp/>.
 This plot is drawn by konakalab with MATLAB.

ngsk (Home) - toch (Away)
 2019.11.16 14:00 Kick Off
 Goals=1, sum of s-xG=0.294, shots=3

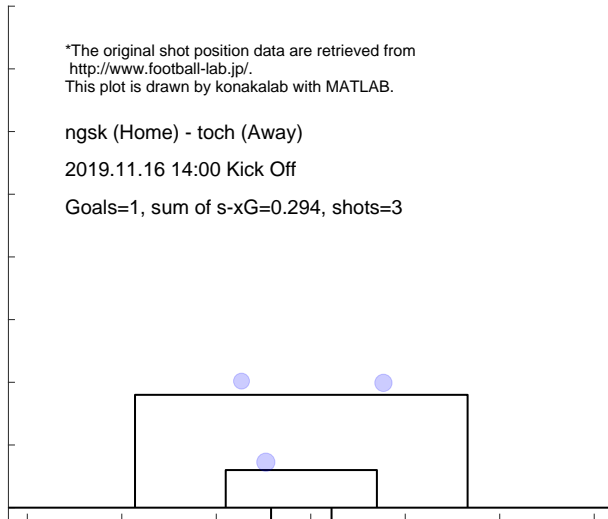

Match report based on s-xG

niig (Home) - ngsk (Away)
 2019.11.24 14:00 Kick Off

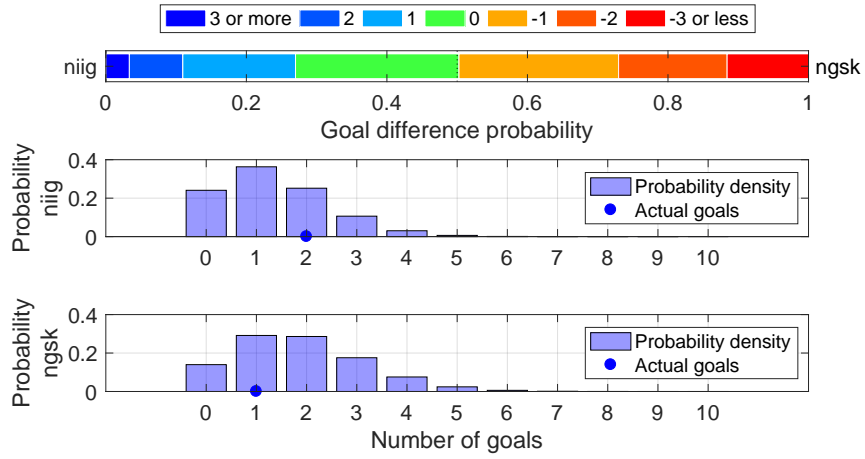

Shot distribution and s-xG, niig

*The original shot position data are retrieved from <http://www.football-lab.jp/>.
 This plot is drawn by konakalab with MATLAB.

niig (Home) - ngsk (Away)
 2019.11.24 14:00 Kick Off
 Goals=2, sum of s-xG=1.346, shots=14

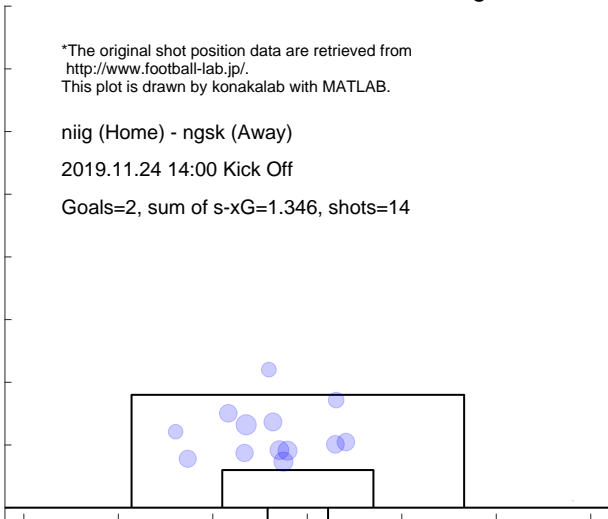

Shot distribution and s-xG, ngsk

*The original shot position data are retrieved from <http://www.football-lab.jp/>.
 This plot is drawn by konakalab with MATLAB.

niig (Home) - ngsk (Away)
 2019.11.24 14:00 Kick Off
 Goals=1, sum of s-xG=1.860, shots=19

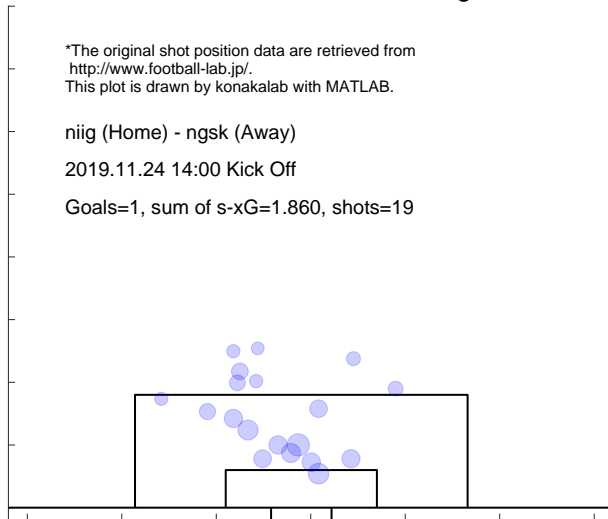

4.21 KAGOSHIMA

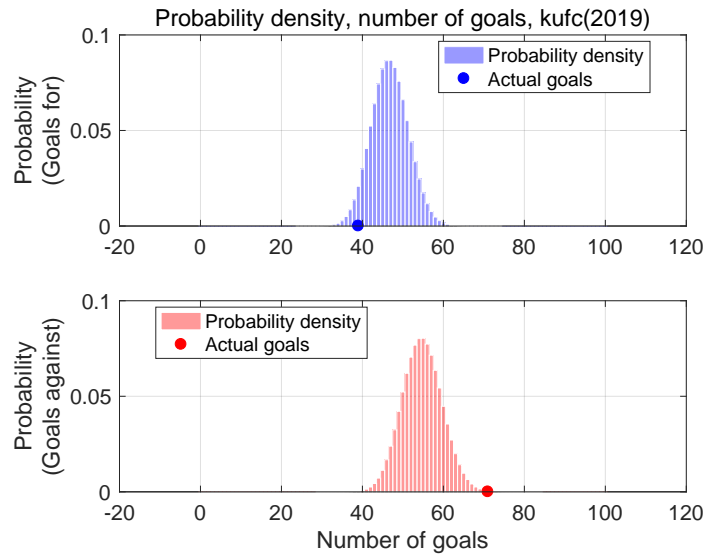

Shot for distribution and s-xG, kufc(2019)

*The original shot position data are retrieved from <http://www.football-lab.jp/>.
This plot is drawn by konakalab with MATLAB.

Shots for=513, Goals for=39, sum of s-xG=46.758
Matches=42

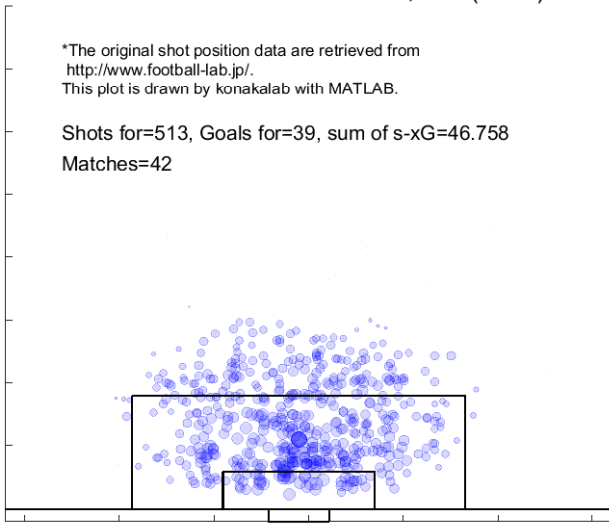

Shot against distribution and s-xG, kufc(2019)

*The original shot position data are retrieved from <http://www.football-lab.jp/>.
This plot is drawn by konakalab with MATLAB.

Shots against=585, Goals against=71, sum of s-xG=54.751
Matches=42

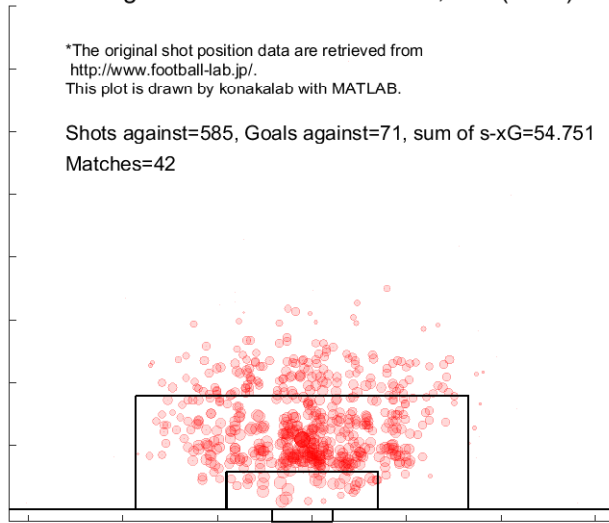

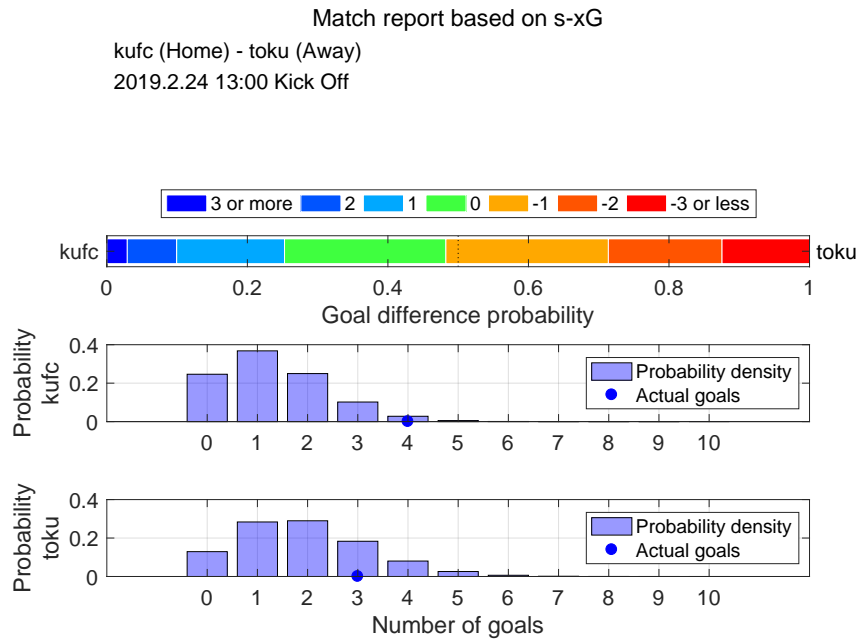

Shot distribution and s-xG, kufc

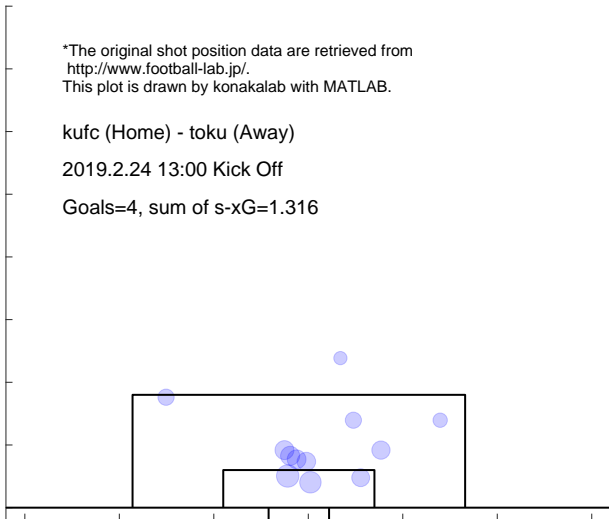

Shot distribution and s-xG, toku

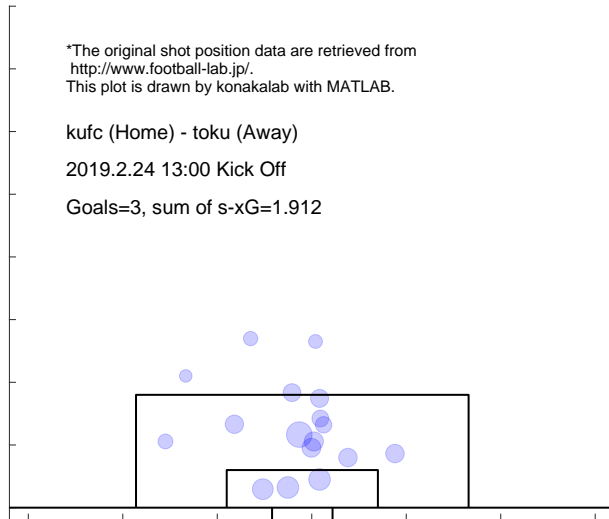

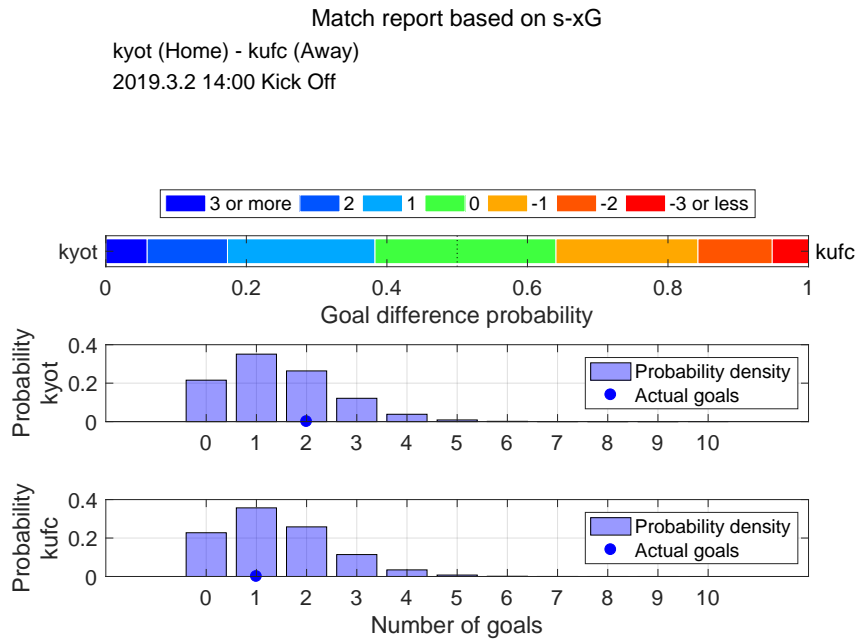

Shot distribution and s-xG, kyot

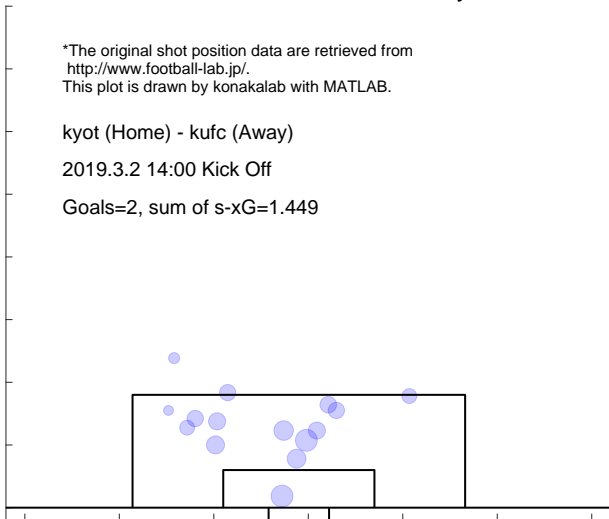

Shot distribution and s-xG, kufc

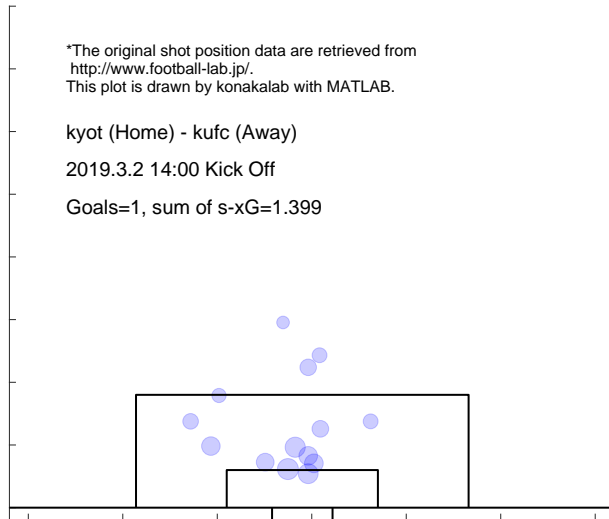

Match report based on s-xG
 kufc (Home) - kofu (Away)
 2019.3.9 14:00 Kick Off

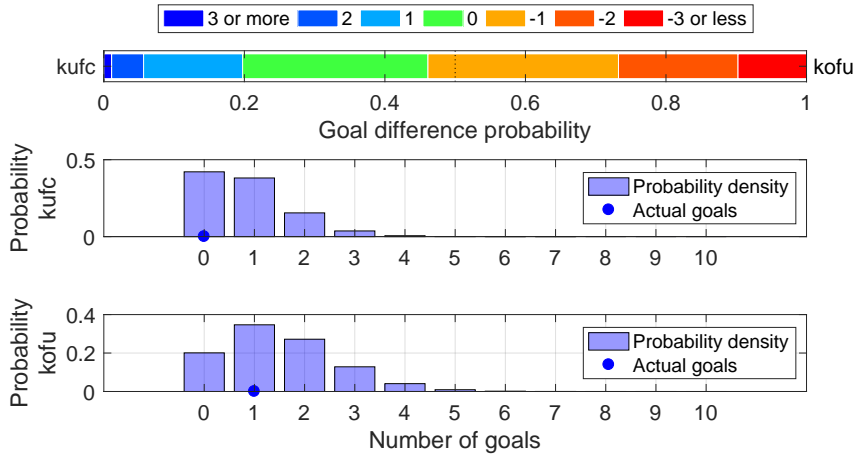

Shot distribution and s-xG, kufc

*The original shot position data are retrieved from <http://www.football-lab.jp/>.
 This plot is drawn by konakalab with MATLAB.

kufc (Home) - kofu (Away)
 2019.3.9 14:00 Kick Off
 Goals=0, sum of s-xG=0.827

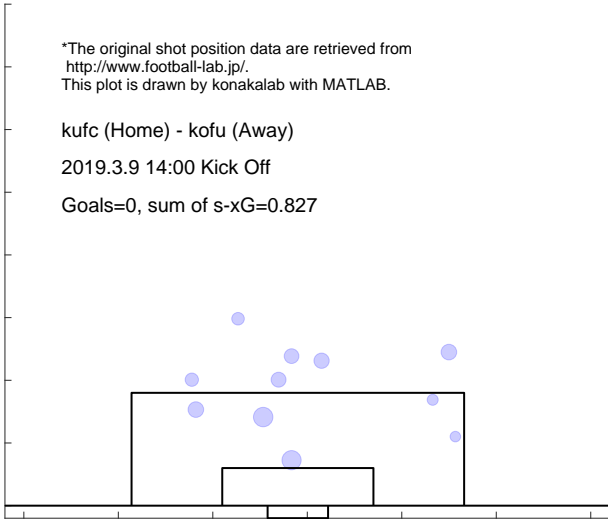

Shot distribution and s-xG, kofu

*The original shot position data are retrieved from <http://www.football-lab.jp/>.
 This plot is drawn by konakalab with MATLAB.

kufc (Home) - kofu (Away)
 2019.3.9 14:00 Kick Off
 Goals=1, sum of s-xG=1.496

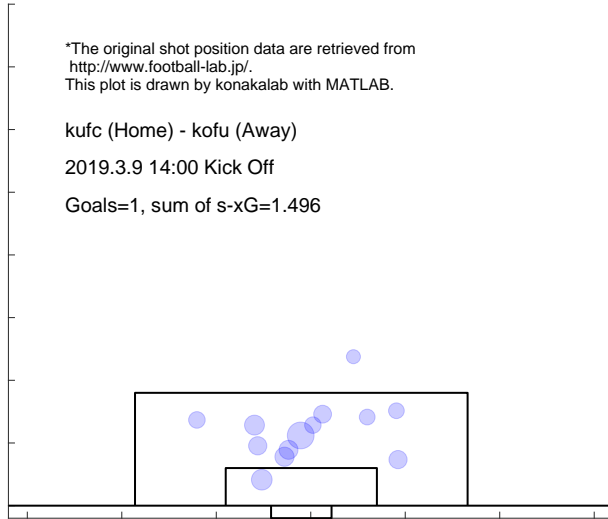

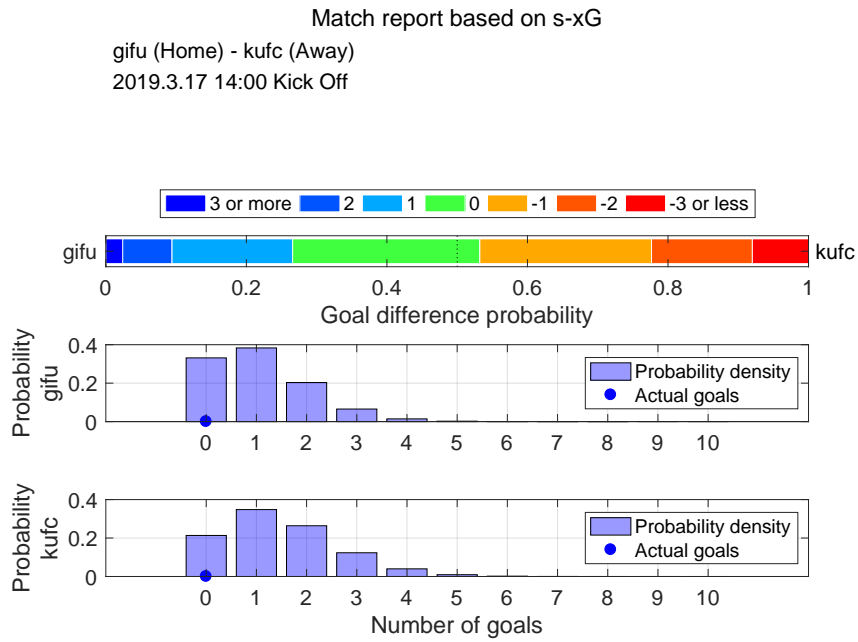

Shot distribution and s-xG, gifu

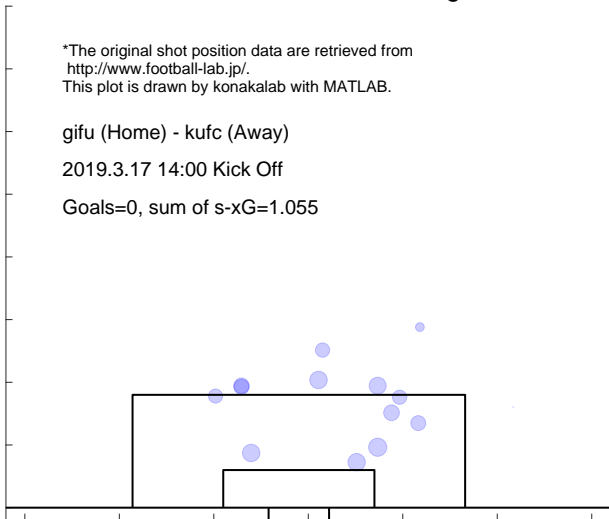

Shot distribution and s-xG, kufc

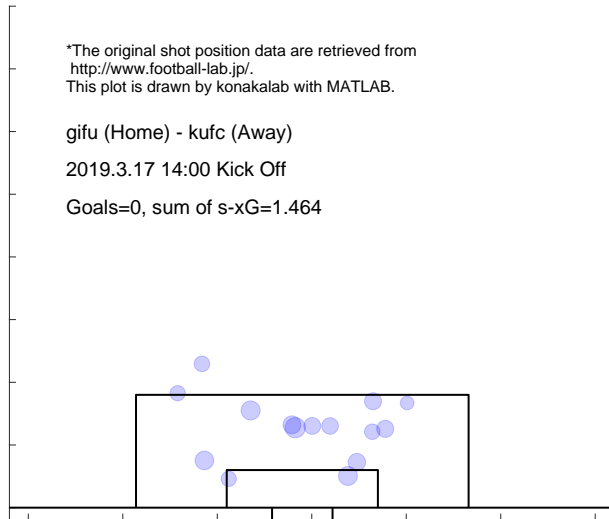

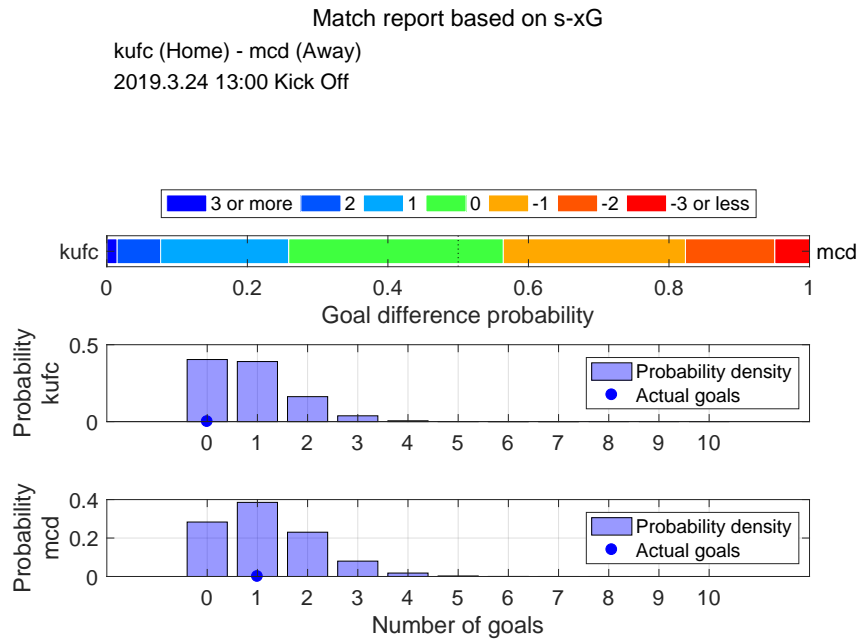

Shot distribution and s-xG, kufc



Shot distribution and s-xG, mcd

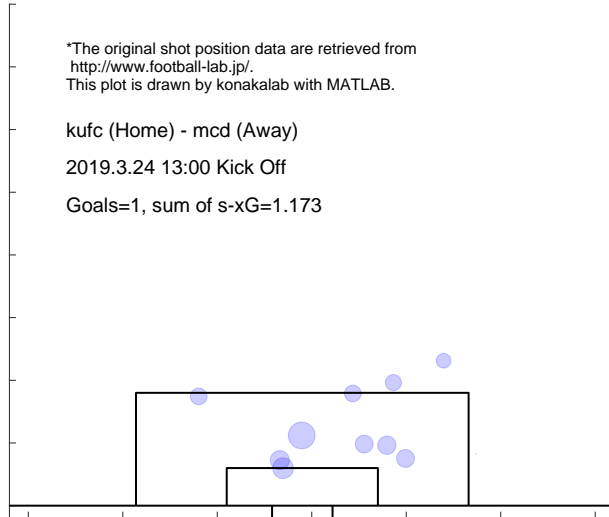

Match report based on s-xG

mito (Home) - kufc (Away)
2019.3.30 15:00 Kick Off

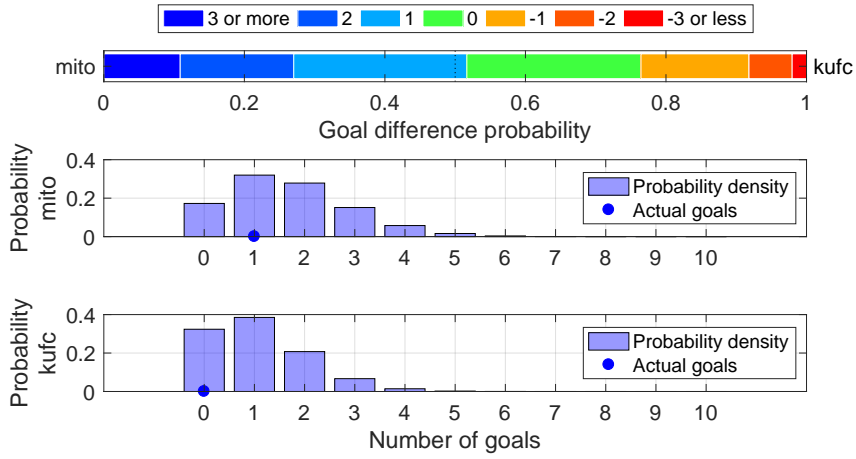

Shot distribution and s-xG, mito

*The original shot position data are retrieved from <http://www.football-lab.jp/>.
This plot is drawn by konakalab with MATLAB.

mito (Home) - kufc (Away)
2019.3.30 15:00 Kick Off
Goals=1, sum of s-xG=1.668

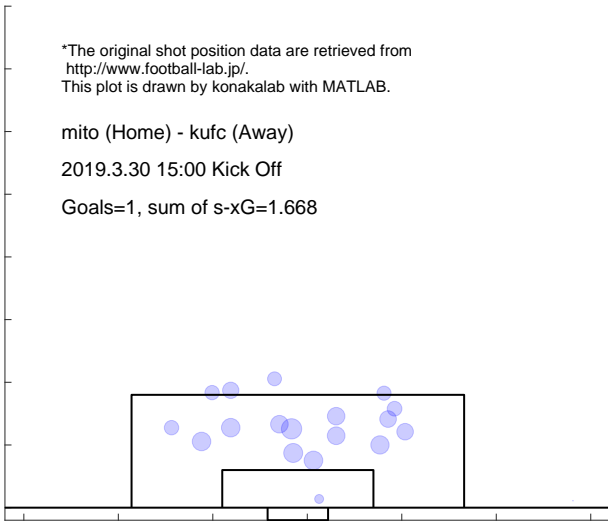

Shot distribution and s-xG, kufc

*The original shot position data are retrieved from <http://www.football-lab.jp/>.
This plot is drawn by konakalab with MATLAB.

mito (Home) - kufc (Away)
2019.3.30 15:00 Kick Off
Goals=0, sum of s-xG=1.070

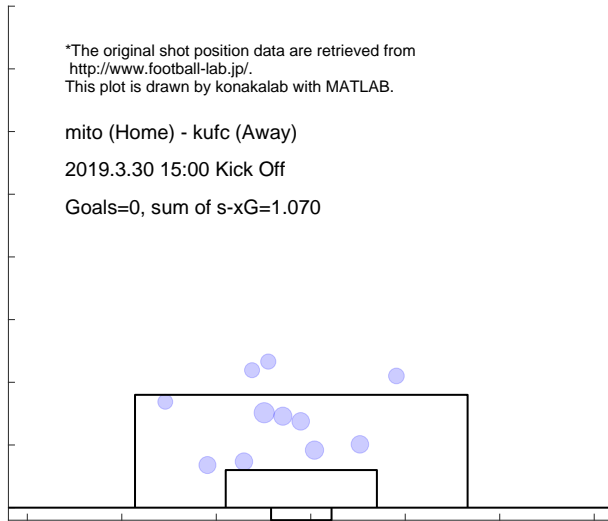

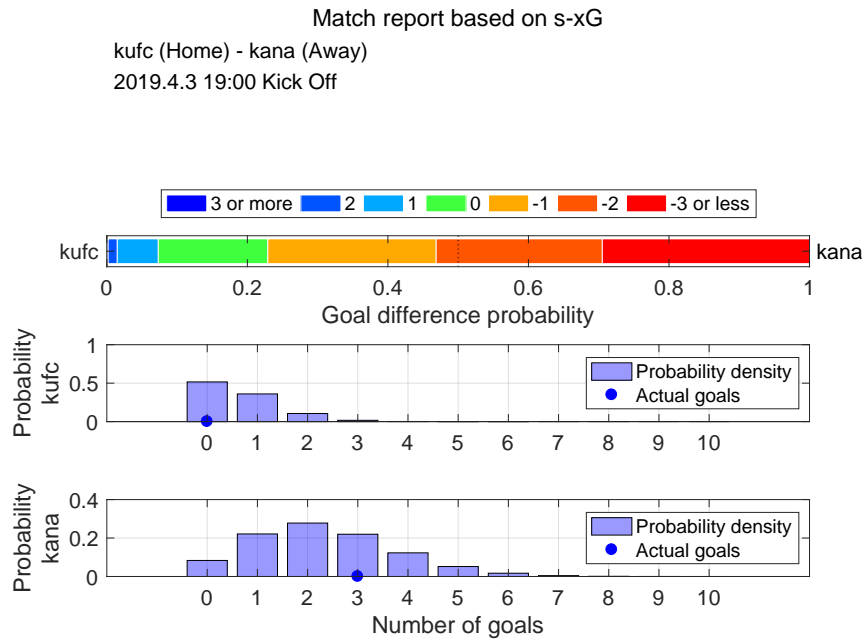

Shot distribution and s-xG, kufc

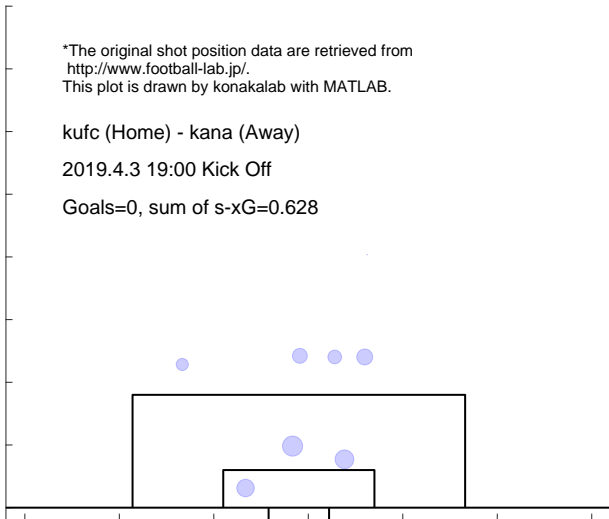

Shot distribution and s-xG, kana

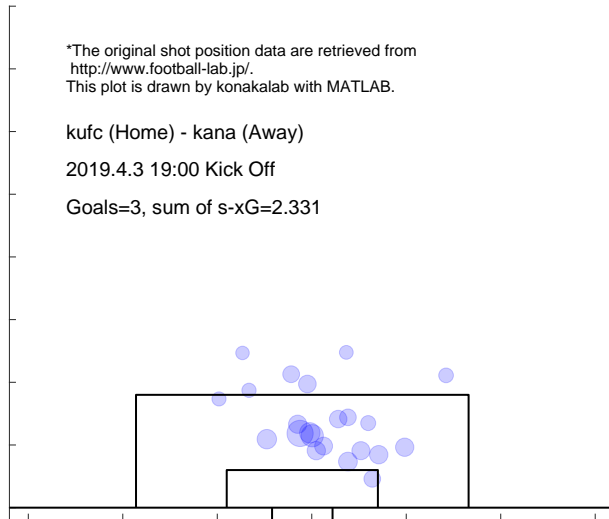

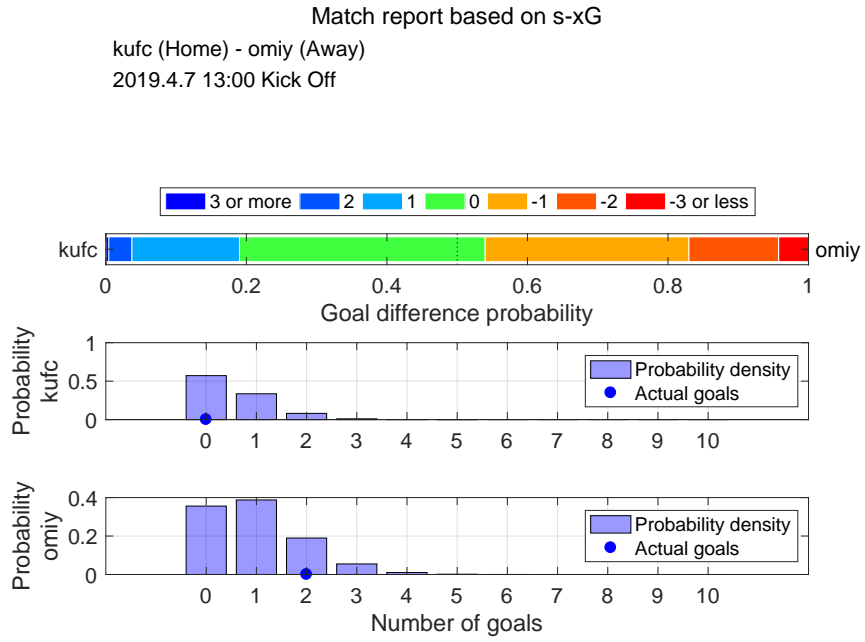

Shot distribution and s-xG, kufc

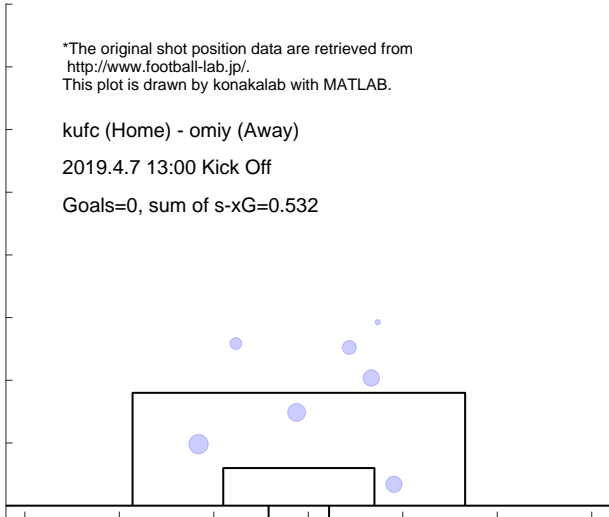

Shot distribution and s-xG, omiy

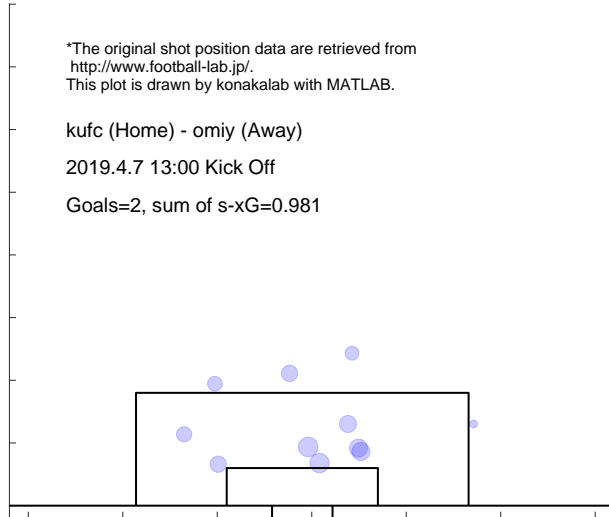

Match report based on s-xG

r-ya (Home) - kufc (Away)
2019.4.14 16:00 Kick Off

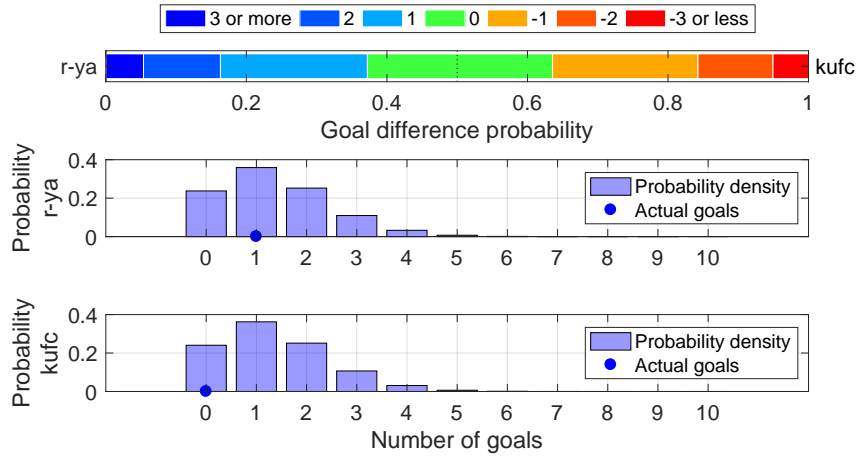

Shot distribution and s-xG, r-ya

*The original shot position data are retrieved from <http://www.football-lab.jp/>.
This plot is drawn by konakalab with MATLAB.

r-ya (Home) - kufc (Away)
2019.4.14 16:00 Kick Off
Goals=1, sum of s-xG=1.368

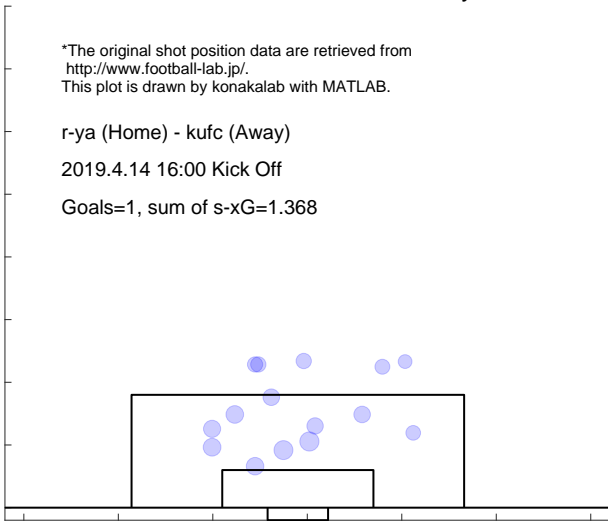

Shot distribution and s-xG, kufc

*The original shot position data are retrieved from <http://www.football-lab.jp/>.
This plot is drawn by konakalab with MATLAB.

r-ya (Home) - kufc (Away)
2019.4.14 16:00 Kick Off
Goals=0, sum of s-xG=1.350

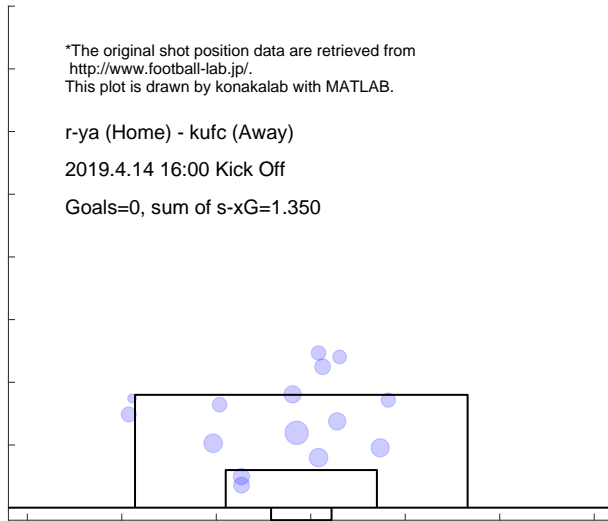

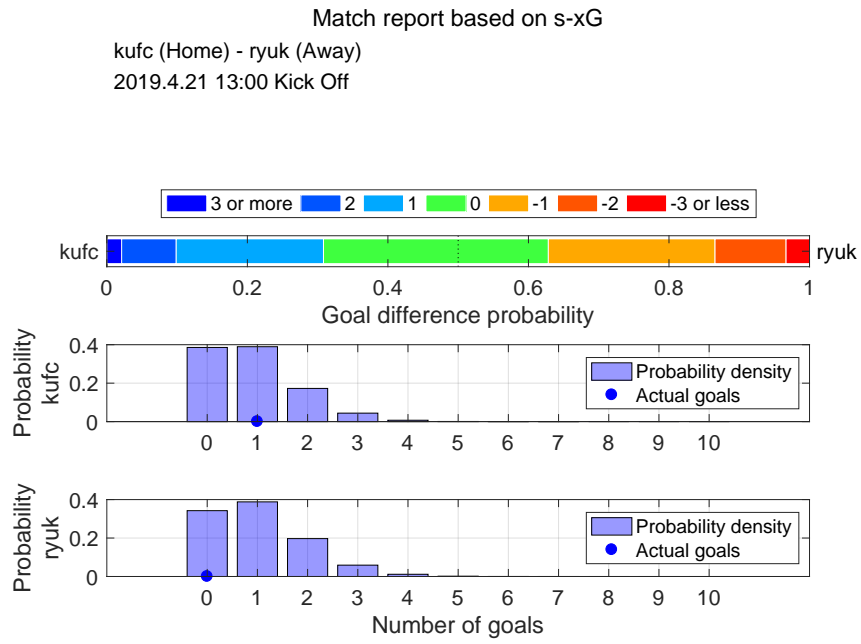

Shot distribution and s-xG, kufc

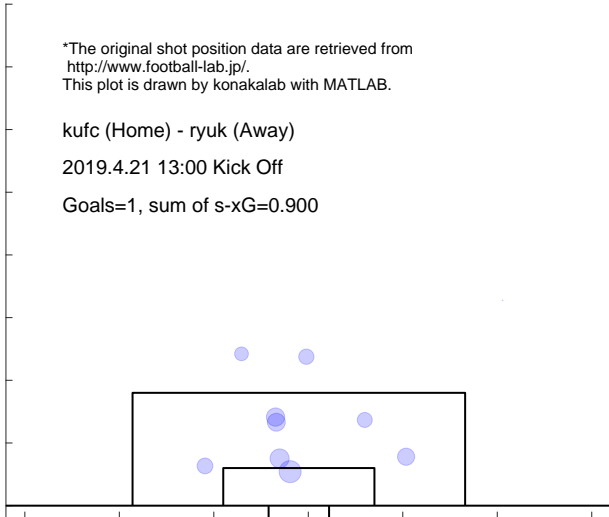

Shot distribution and s-xG, ryuk

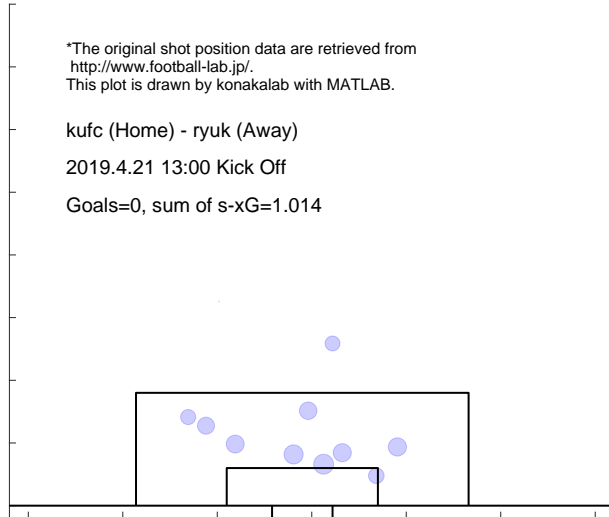

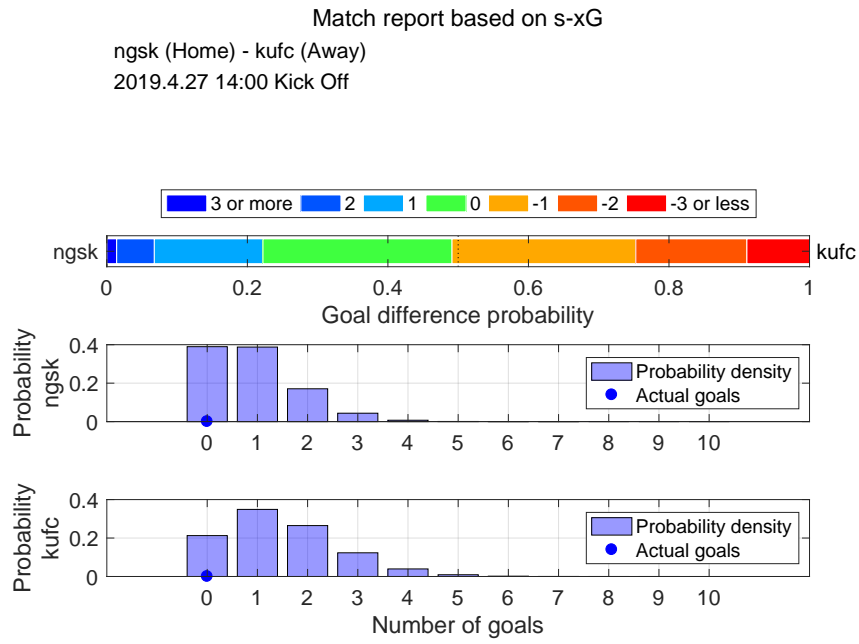

Shot distribution and s-xG, ngsk

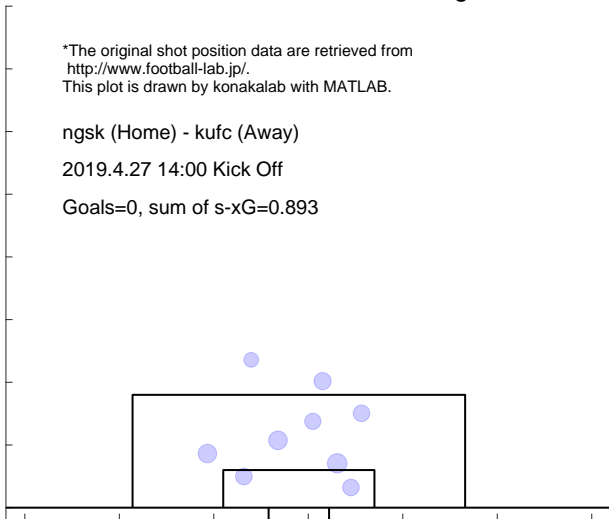

Shot distribution and s-xG, kufc

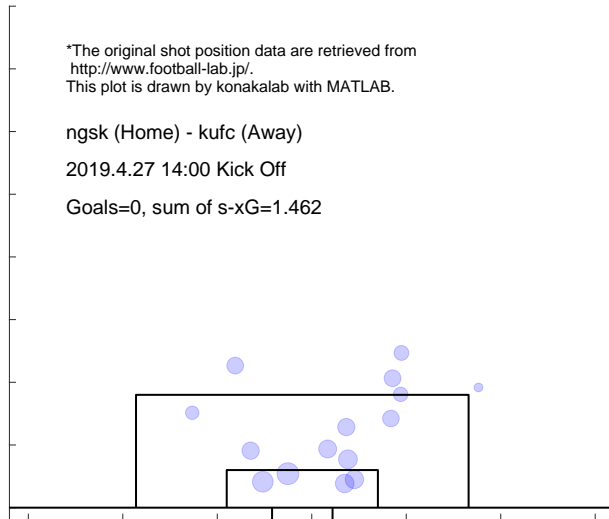

Match report based on s-xG

kufc (Home) - kasw (Away)
 2019.5.4 13:00 Kick Off

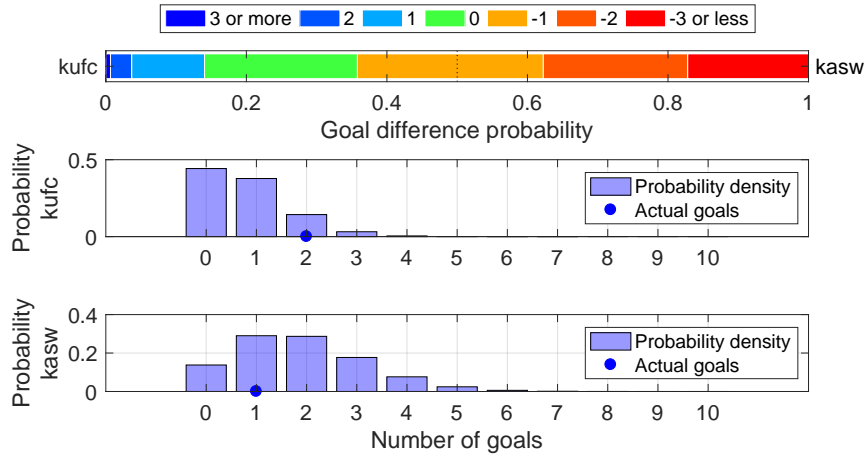

Shot distribution and s-xG, kufc

*The original shot position data are retrieved from <http://www.football-lab.jp/>.
 This plot is drawn by konakalab with MATLAB.

kufc (Home) - kasw (Away)
 2019.5.4 13:00 Kick Off
 Goals=2, sum of s-xG=0.779

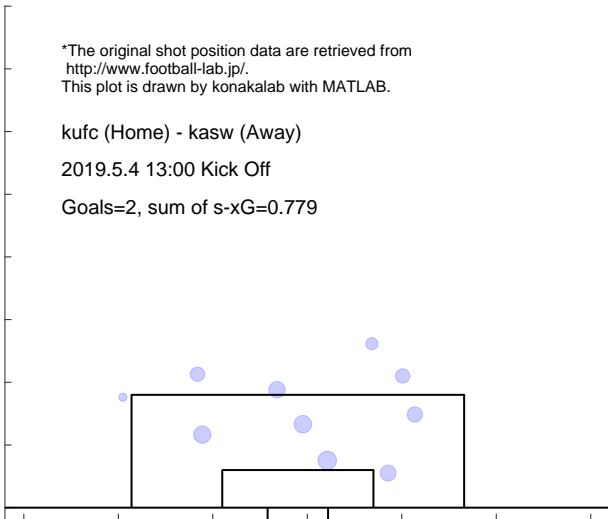

Shot distribution and s-xG, kasw

*The original shot position data are retrieved from <http://www.football-lab.jp/>.
 This plot is drawn by konakalab with MATLAB.

kufc (Home) - kasw (Away)
 2019.5.4 13:00 Kick Off
 Goals=1, sum of s-xG=1.869

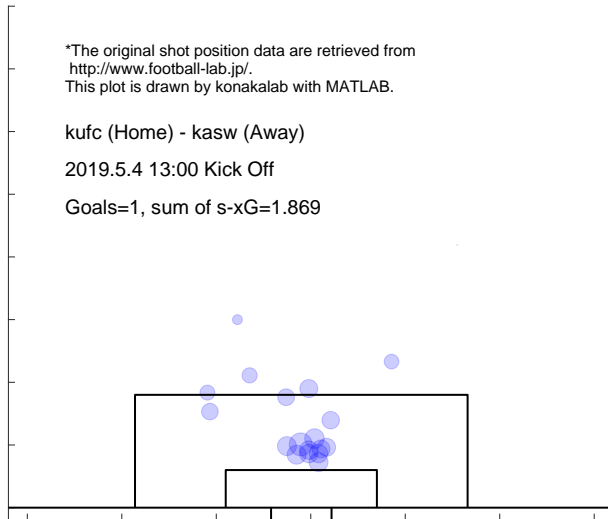

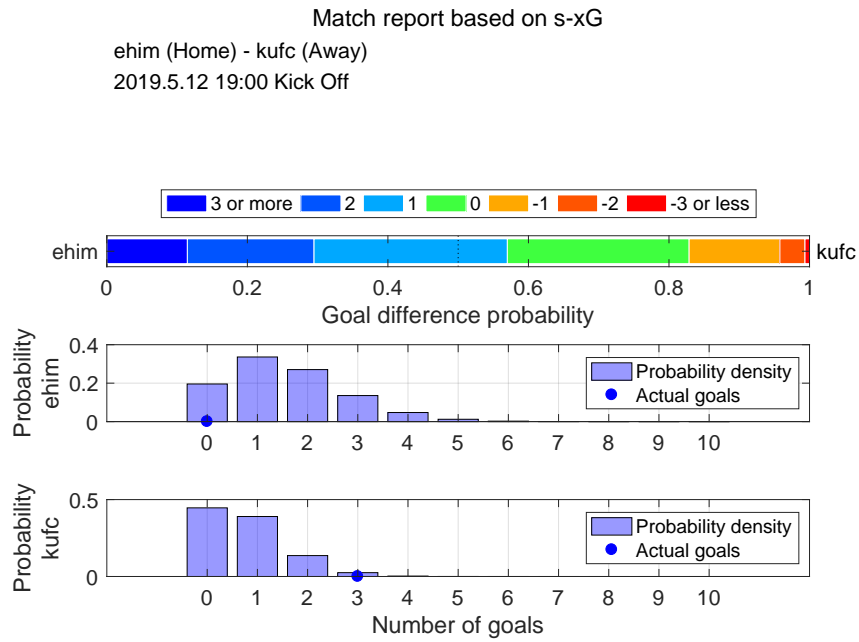

Shot distribution and s-xG, ehim

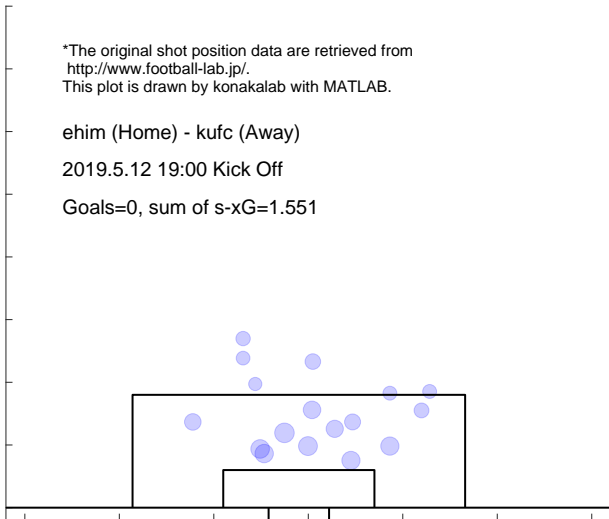

Shot distribution and s-xG, kufc

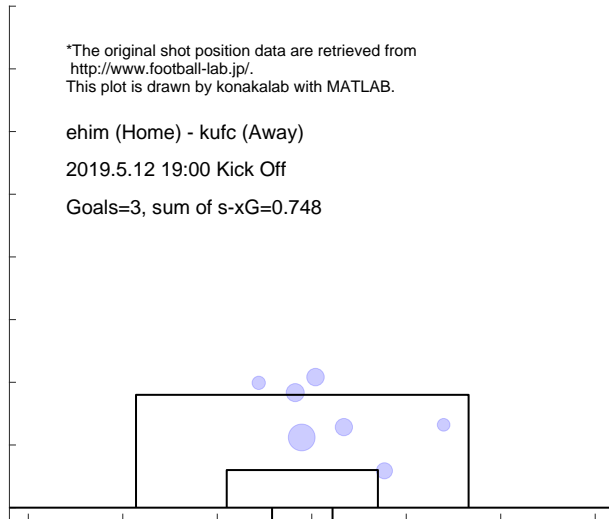

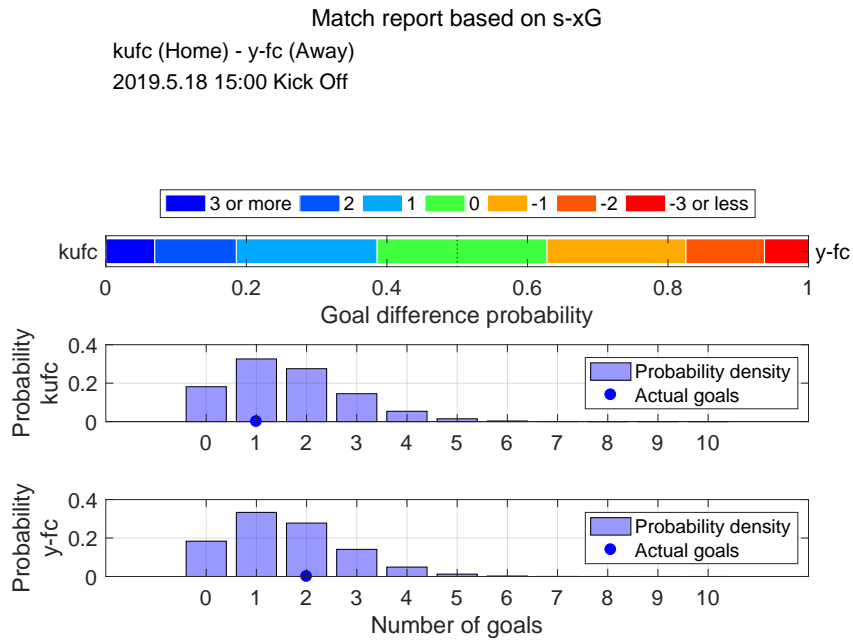

Shot distribution and s-xG, kufc

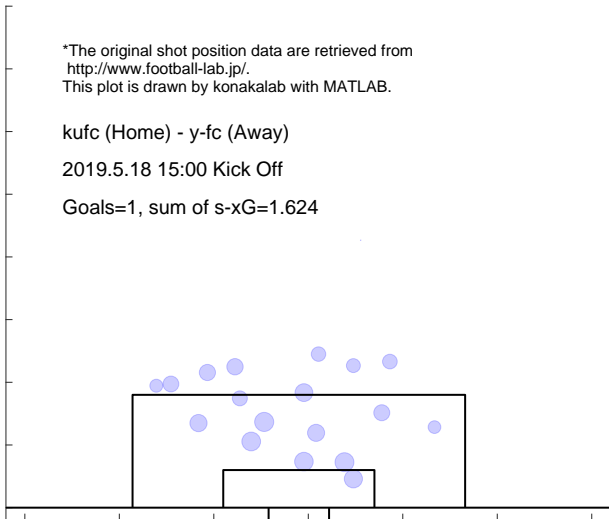

Shot distribution and s-xG, y-fc

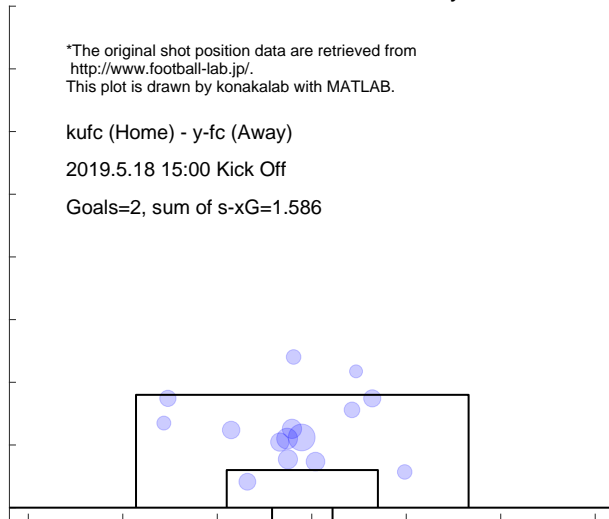

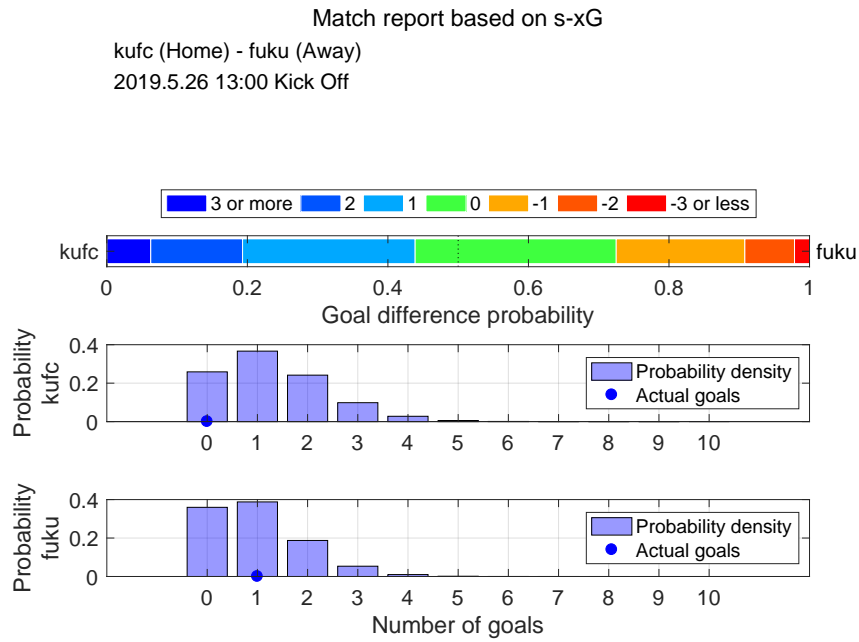

Shot distribution and s-xG, kufc

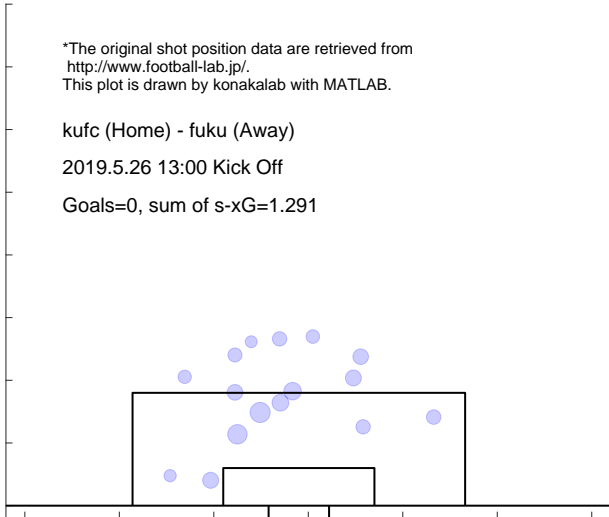

Shot distribution and s-xG, fuku

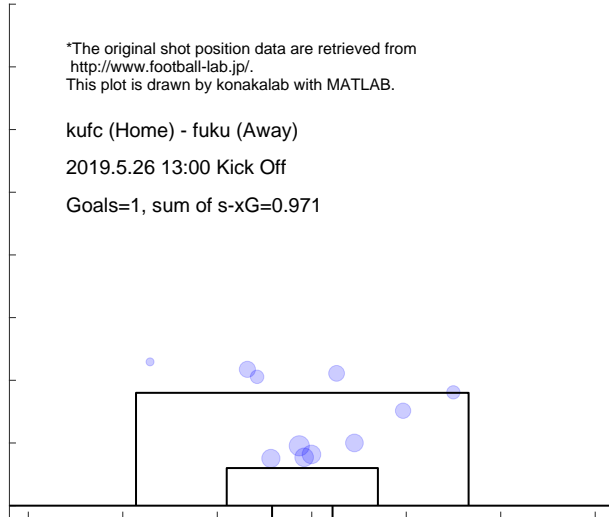

Match report based on s-xG

yama (Home) - kufc (Away)
 2019.6.2 14:00 Kick Off

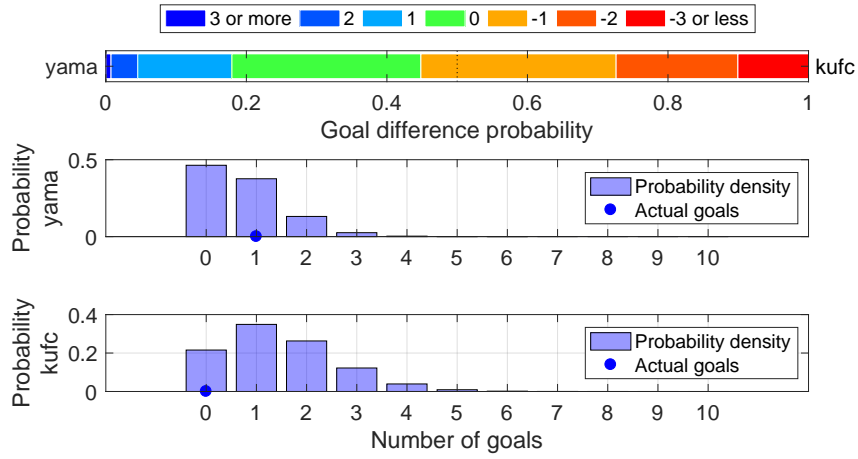

Shot distribution and s-xG, yama

*The original shot position data are retrieved from <http://www.football-lab.jp/>.
 This plot is drawn by konakalab with MATLAB.

yama (Home) - kufc (Away)
 2019.6.2 14:00 Kick Off
 Goals=1, sum of s-xG=0.729

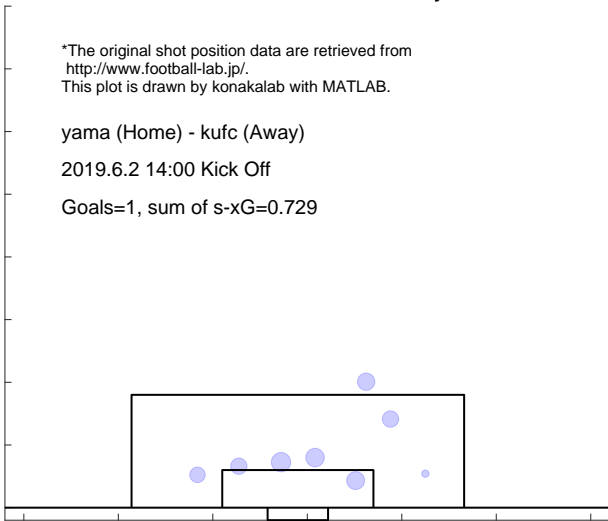

Shot distribution and s-xG, kufc

*The original shot position data are retrieved from <http://www.football-lab.jp/>.
 This plot is drawn by konakalab with MATLAB.

yama (Home) - kufc (Away)
 2019.6.2 14:00 Kick Off
 Goals=0, sum of s-xG=1.456

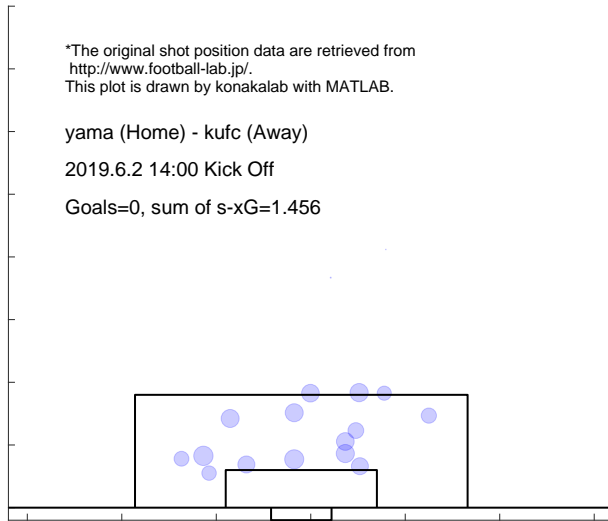

Match report based on s-xG

kufc (Home) - tk-v (Away)
 2019.6.9 13:00 Kick Off

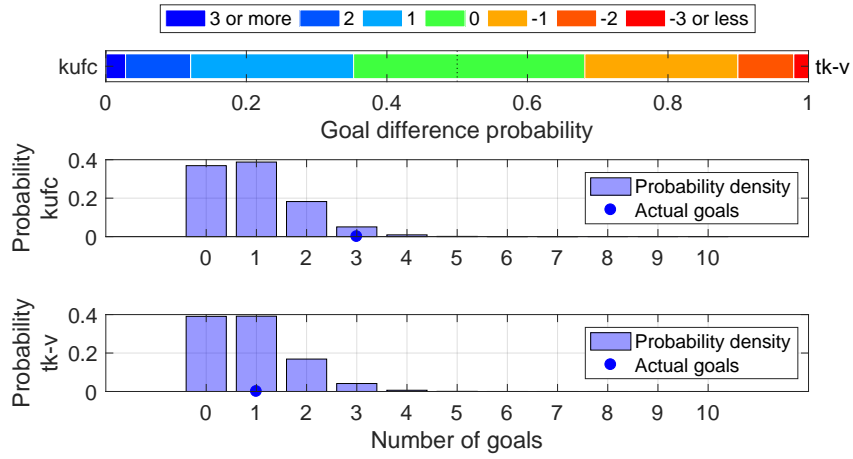

Shot distribution and s-xG, kufc

*The original shot position data are retrieved from <http://www.football-lab.jp/>.
 This plot is drawn by konakalab with MATLAB.

kufc (Home) - tk-v (Away)
 2019.6.9 13:00 Kick Off
 Goals=3, sum of s-xG=0.947

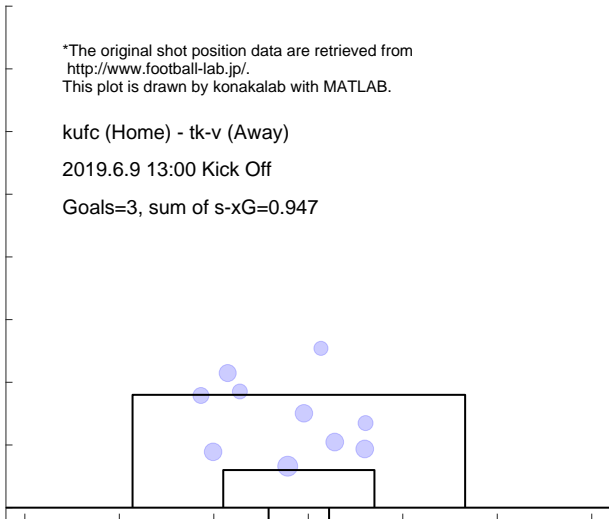

Shot distribution and s-xG, tk-v

*The original shot position data are retrieved from <http://www.football-lab.jp/>.
 This plot is drawn by konakalab with MATLAB.

kufc (Home) - tk-v (Away)
 2019.6.9 13:00 Kick Off
 Goals=1, sum of s-xG=0.883

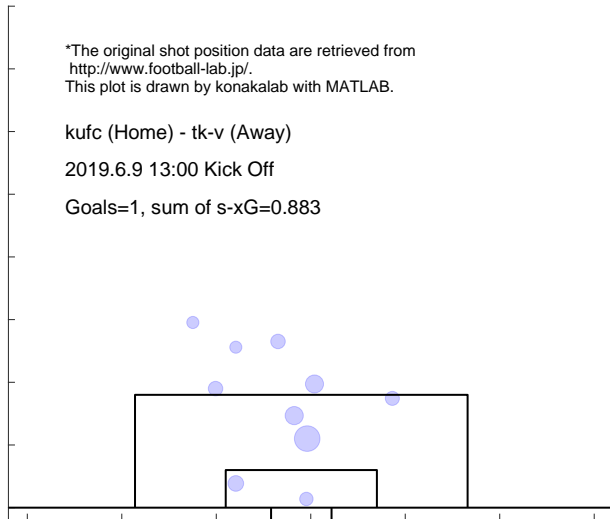

Match report based on s-xG
 chib (Home) - kufc (Away)
 2019.6.15 18:00 Kick Off

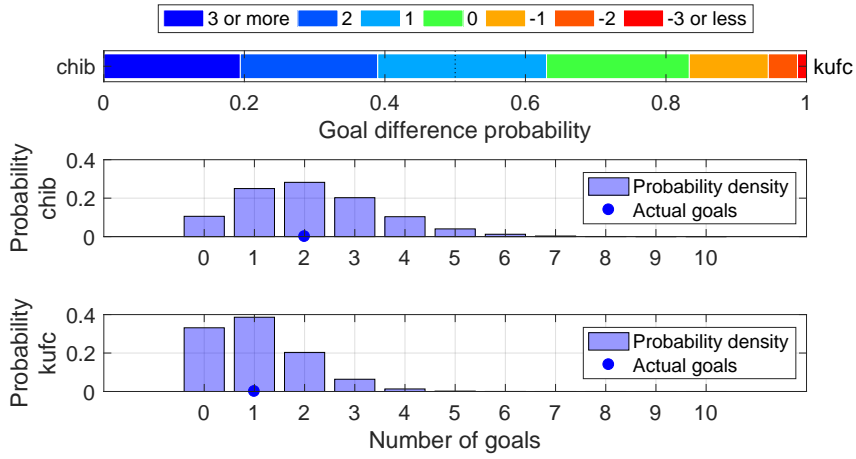

Shot distribution and s-xG, chib

*The original shot position data are retrieved from <http://www.football-lab.jp/>.
 This plot is drawn by konakalab with MATLAB.

chib (Home) - kufc (Away)
 2019.6.15 18:00 Kick Off
 Goals=2, sum of s-xG=2.138

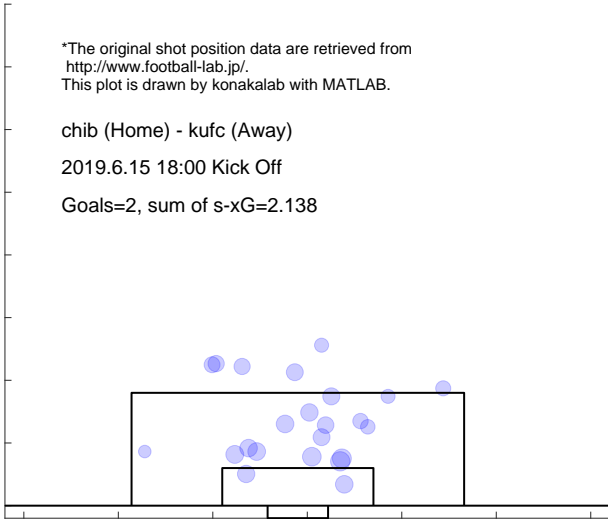

Shot distribution and s-xG, kufc

*The original shot position data are retrieved from <http://www.football-lab.jp/>.
 This plot is drawn by konakalab with MATLAB.

chib (Home) - kufc (Away)
 2019.6.15 18:00 Kick Off
 Goals=1, sum of s-xG=1.048

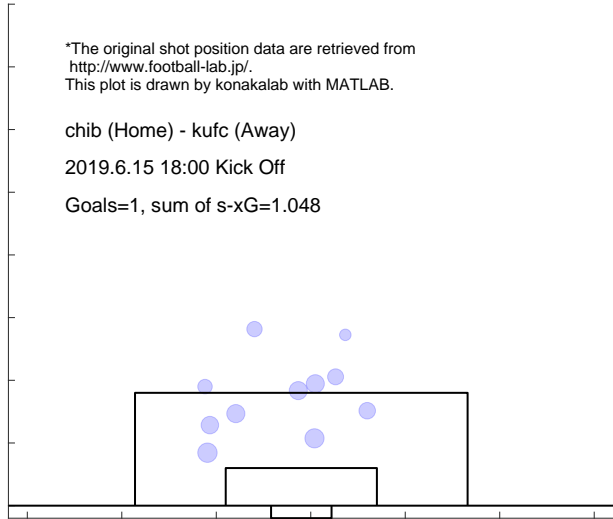

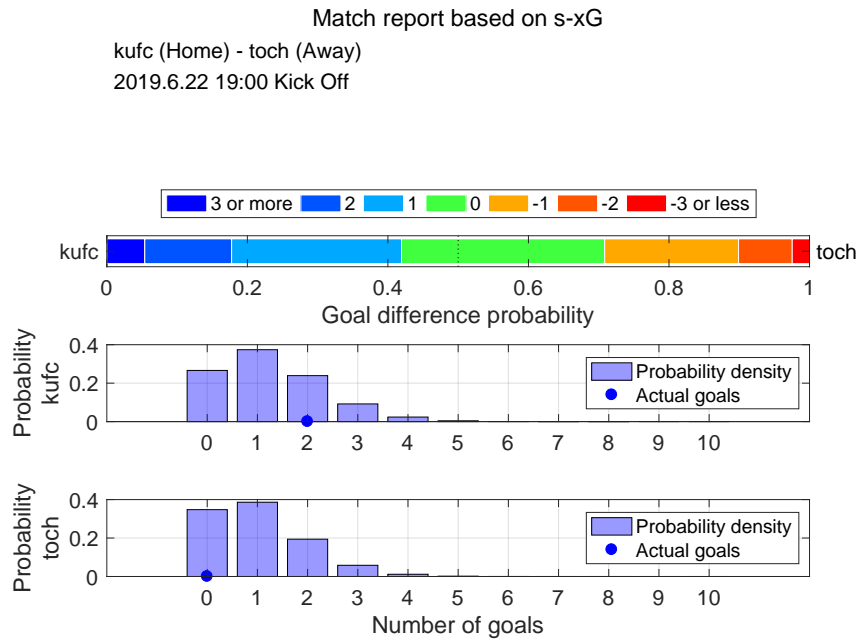

Shot distribution and s-xG, kufc

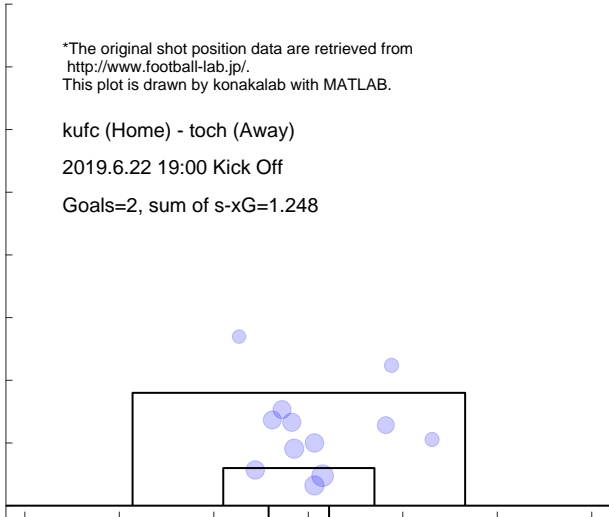

Shot distribution and s-xG, toch

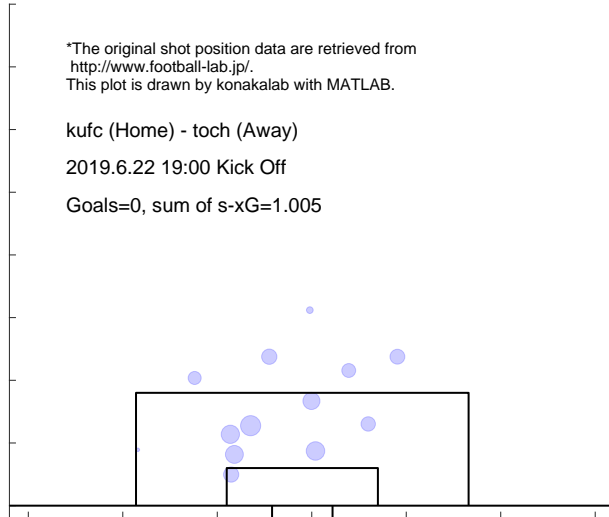

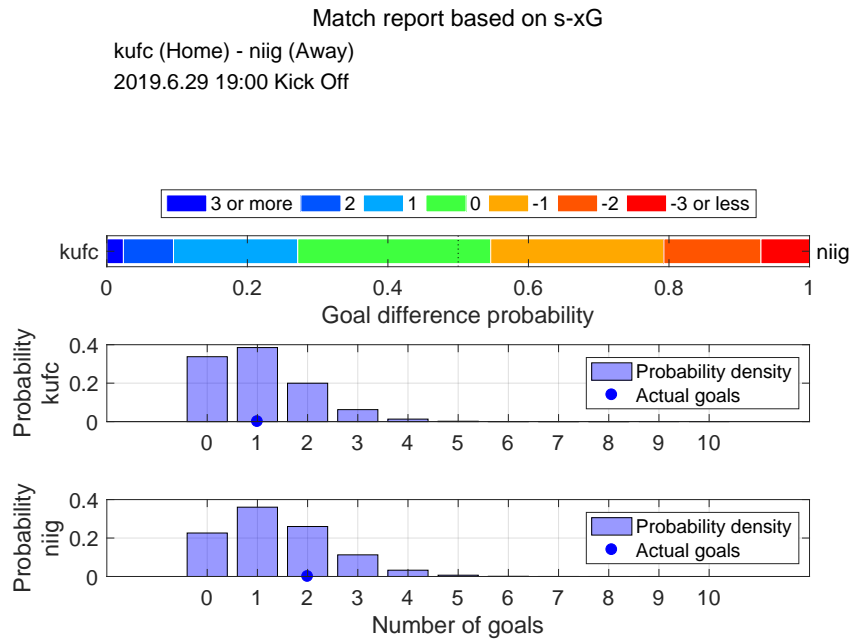

Shot distribution and s-xG, kufc

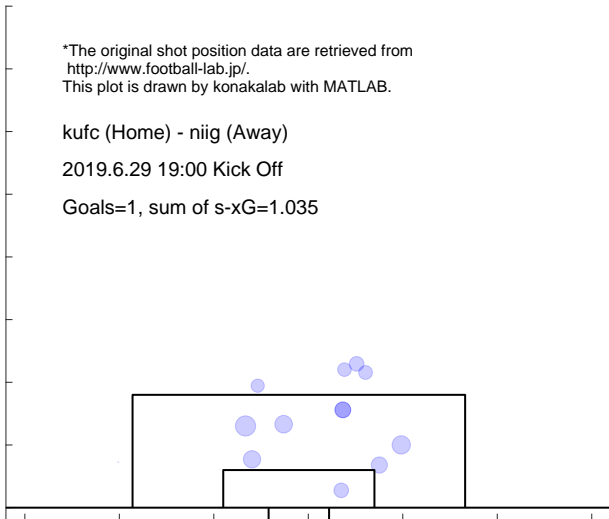

Shot distribution and s-xG, niig

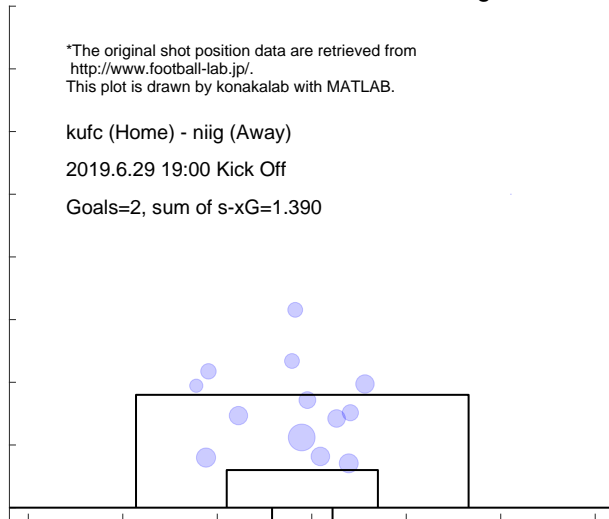

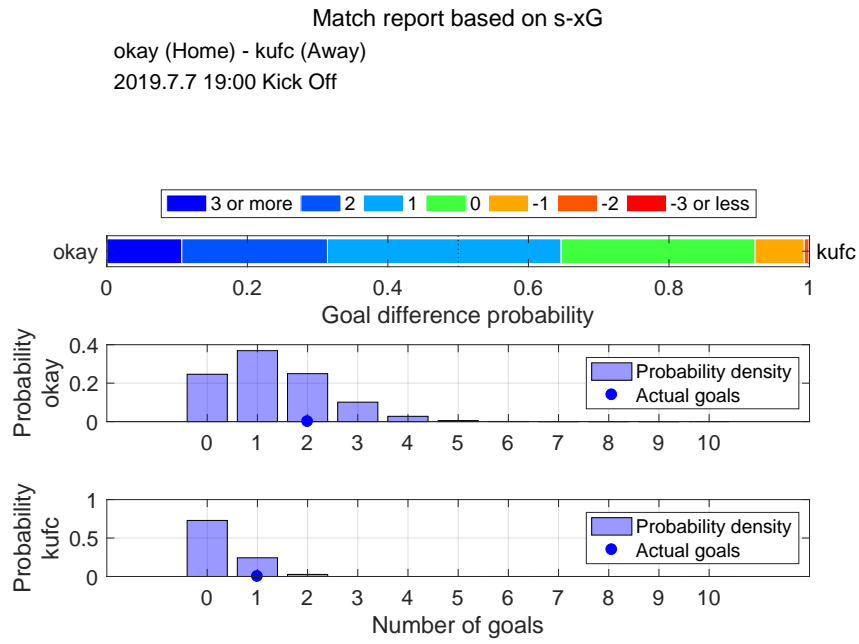

Shot distribution and s-xG, okay

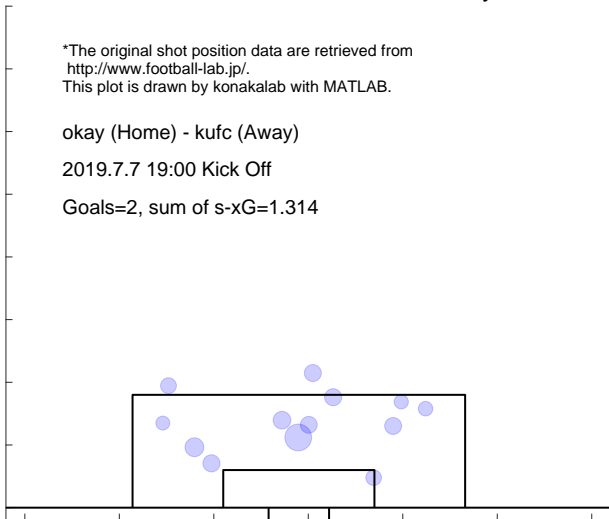

Shot distribution and s-xG, kufc

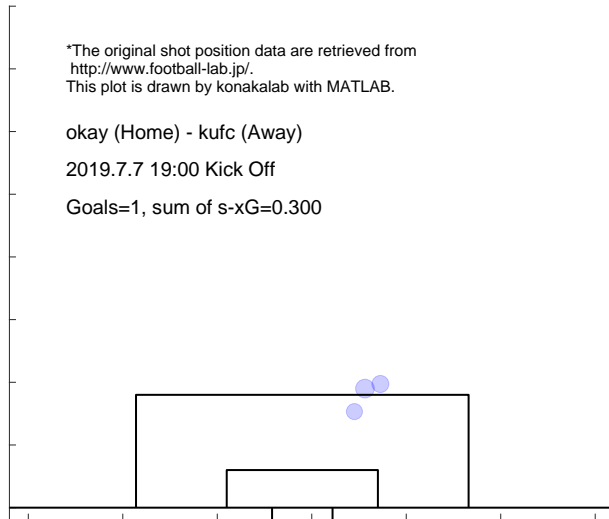

Match report based on s-xG

omiy (Home) - kufc (Away)
 2019.7.13 19:00 Kick Off

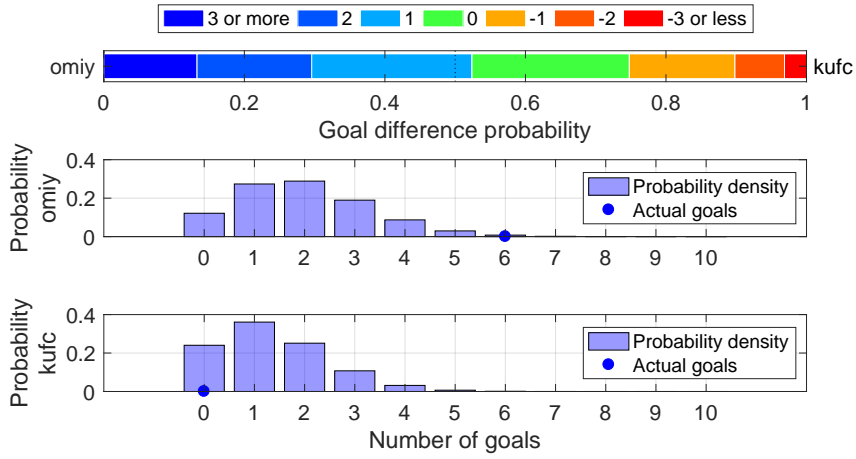

Shot distribution and s-xG, omiy

*The original shot position data are retrieved from <http://www.football-lab.jp/>.
 This plot is drawn by konakalab with MATLAB.

omiy (Home) - kufc (Away)
 2019.7.13 19:00 Kick Off
 Goals=6, sum of s-xG=1.977

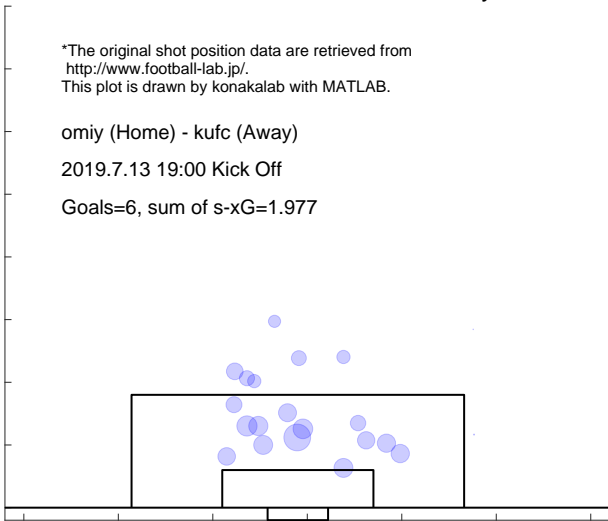

Shot distribution and s-xG, kufc

*The original shot position data are retrieved from <http://www.football-lab.jp/>.
 This plot is drawn by konakalab with MATLAB.

omiy (Home) - kufc (Away)
 2019.7.13 19:00 Kick Off
 Goals=0, sum of s-xG=1.355

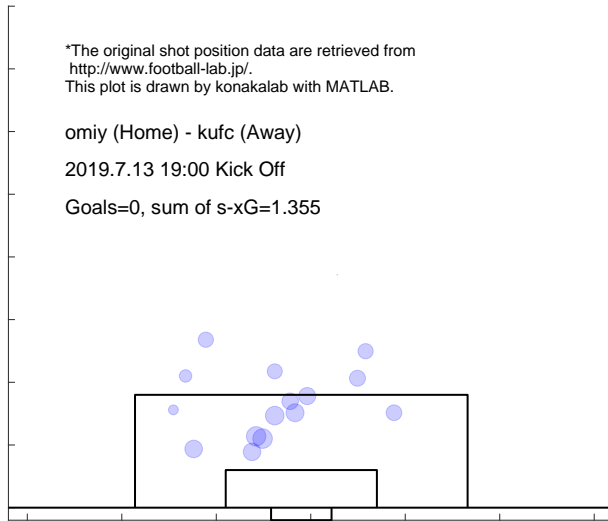

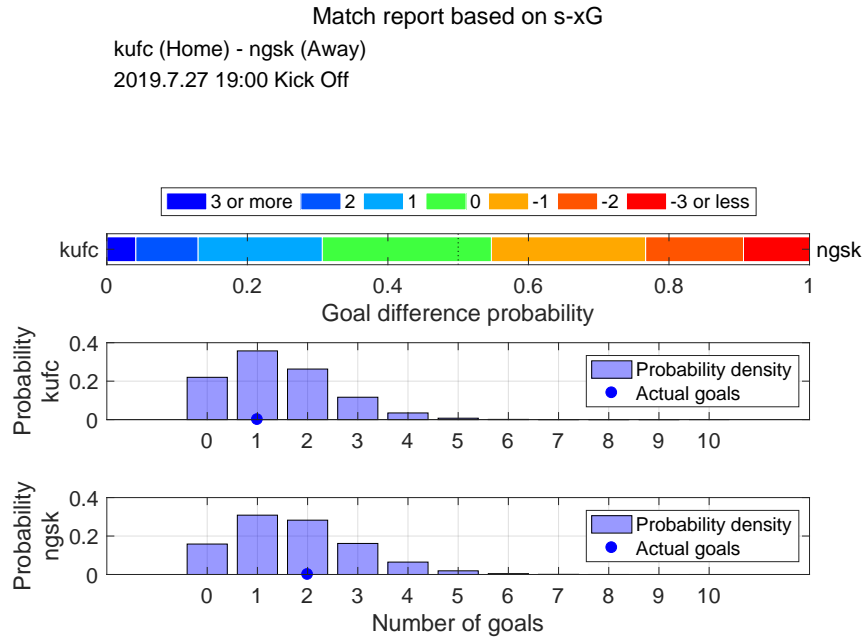

Shot distribution and s-xG, kufc

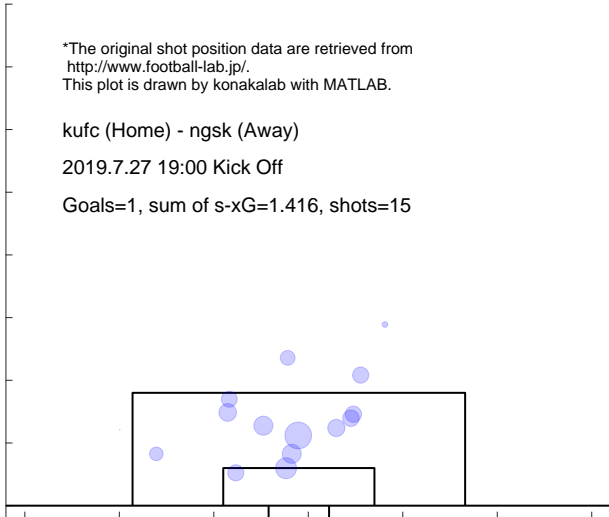

Shot distribution and s-xG, ngsk

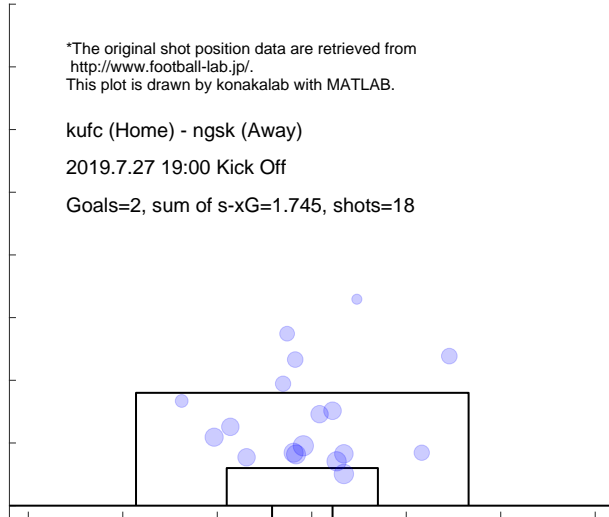

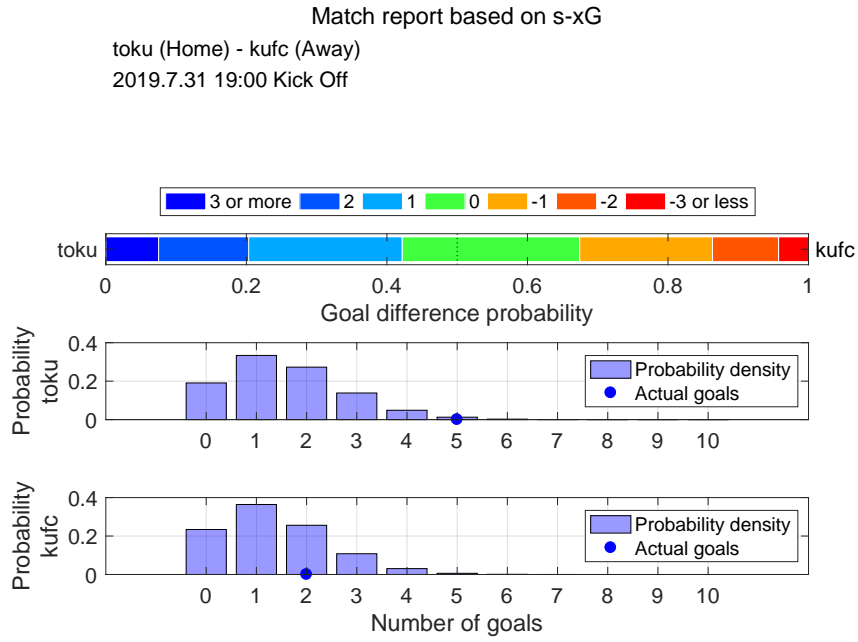

Shot distribution and s-xG, toku

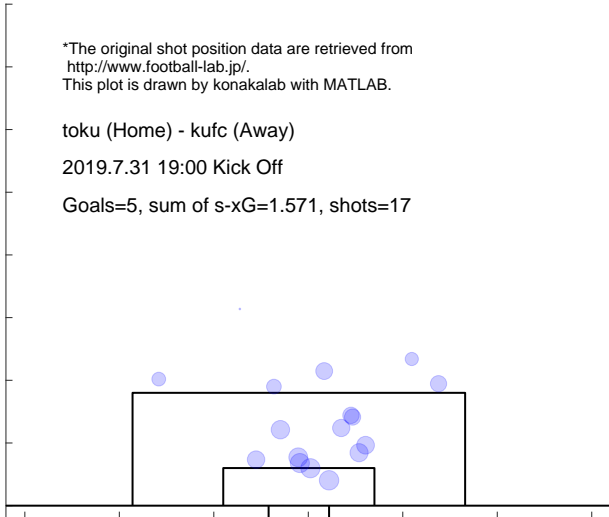

Shot distribution and s-xG, kufc

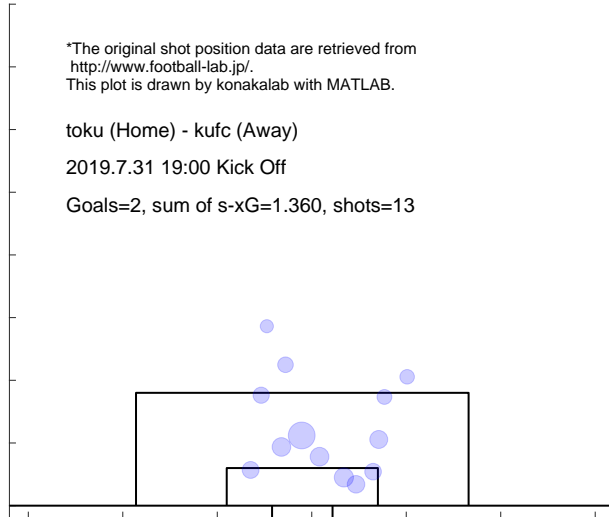

Match report based on s-xG
 kufc (Home) - chib (Away)
 2019.8.4 19:00 Kick Off

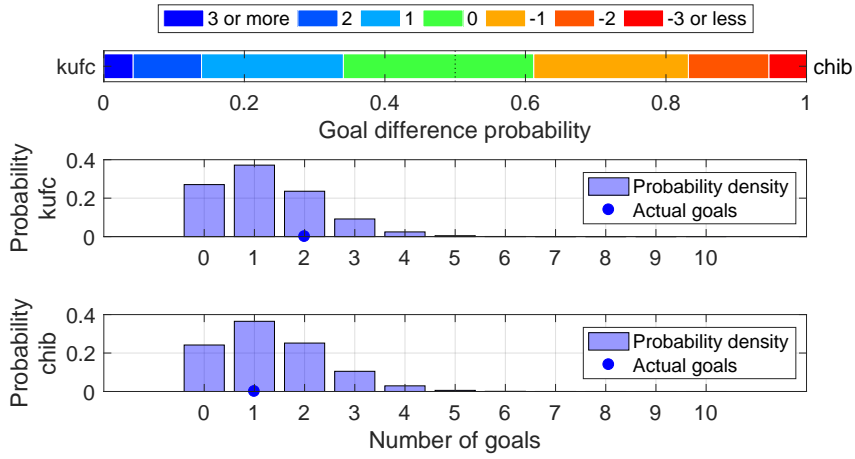

Shot distribution and s-xG, kufc

*The original shot position data are retrieved from <http://www.football-lab.jp/>.
 This plot is drawn by konakalab with MATLAB.

kufc (Home) - chib (Away)
 2019.8.4 19:00 Kick Off
 Goals=2, sum of s-xG=1.245, shots=15

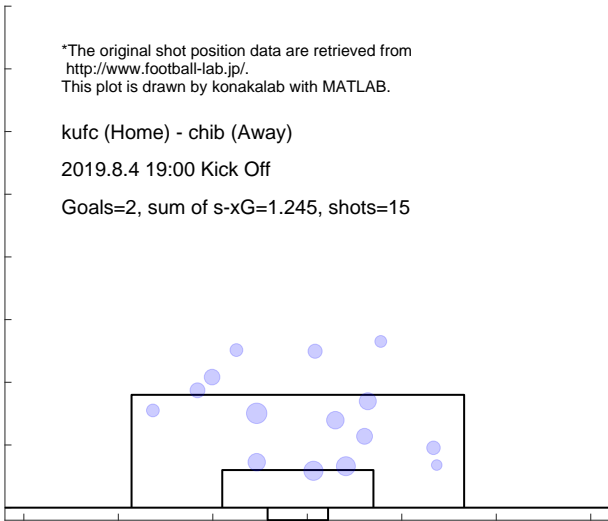

Shot distribution and s-xG, chib

*The original shot position data are retrieved from <http://www.football-lab.jp/>.
 This plot is drawn by konakalab with MATLAB.

kufc (Home) - chib (Away)
 2019.8.4 19:00 Kick Off
 Goals=1, sum of s-xG=1.337, shots=12

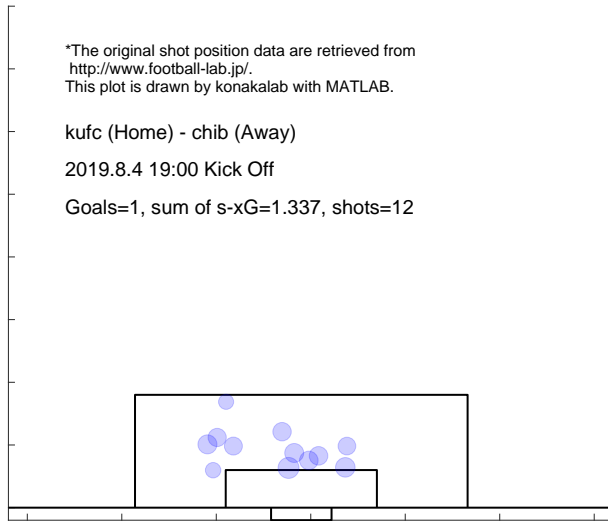

Match report based on s-xG

tk-v (Home) - kufc (Away)
 2019.8.11 19:00 Kick Off

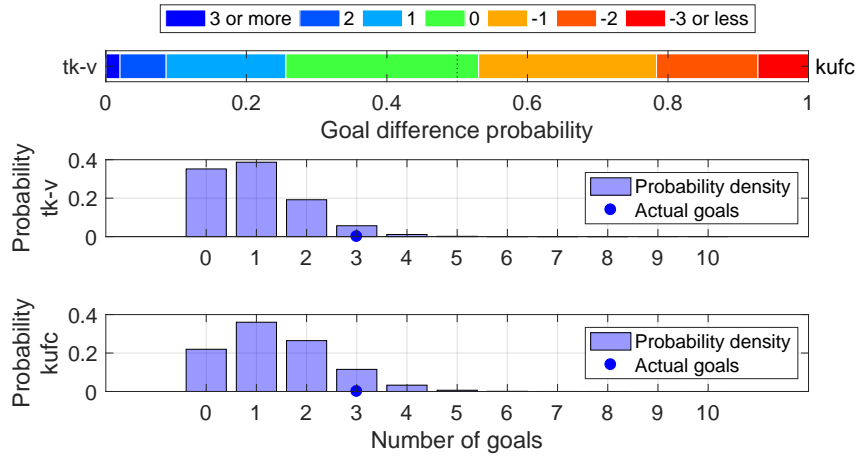

Shot distribution and s-xG, tk-v

*The original shot position data are retrieved from <http://www.football-lab.jp/>.
 This plot is drawn by konakalab with MATLAB.

tk-v (Home) - kufc (Away)
 2019.8.11 19:00 Kick Off
 Goals=3, sum of s-xG=0.993, shots=11

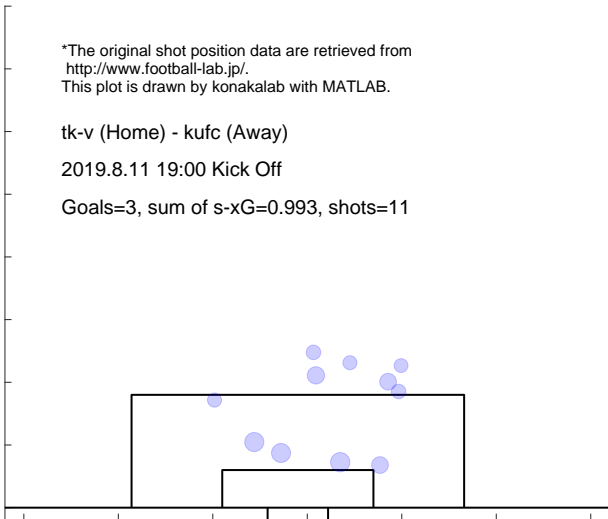

Shot distribution and s-xG, kufc

*The original shot position data are retrieved from <http://www.football-lab.jp/>.
 This plot is drawn by konakalab with MATLAB.

tk-v (Home) - kufc (Away)
 2019.8.11 19:00 Kick Off
 Goals=3, sum of s-xG=1.405, shots=12

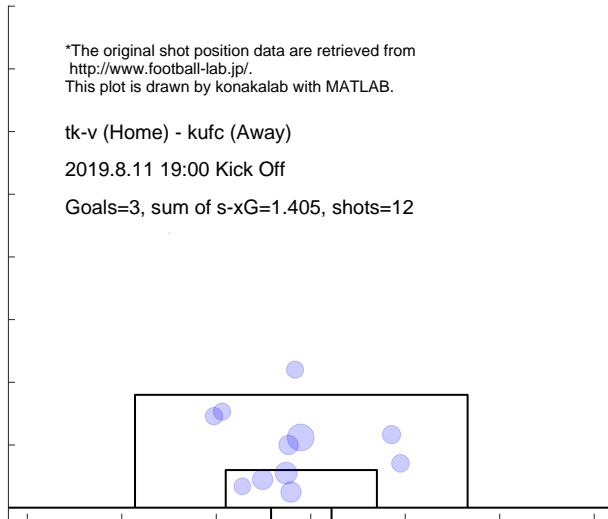

Match report based on s-xG
 kufc (Home) - ehim (Away)
 2019.8.17 19:00 Kick Off

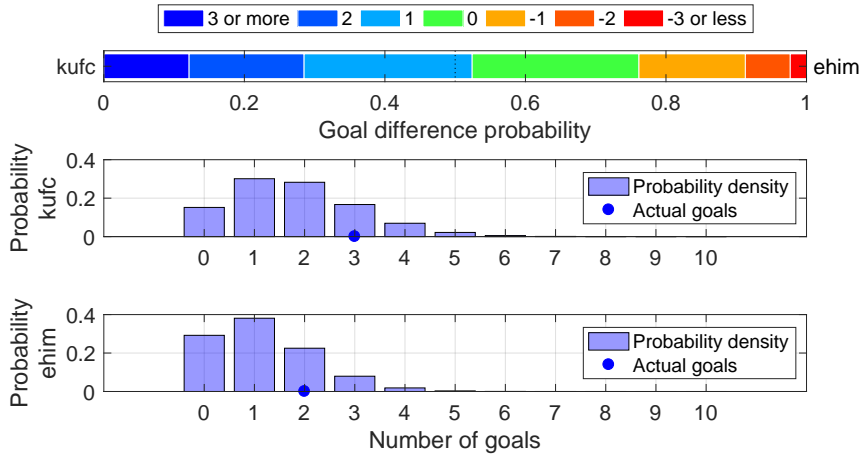

Shot distribution and s-xG, kufc

*The original shot position data are retrieved from <http://www.football-lab.jp/>.
 This plot is drawn by konakalab with MATLAB.

kufc (Home) - ehim (Away)
 2019.8.17 19:00 Kick Off
 Goals=3, sum of s-xG=1.794, shots=21

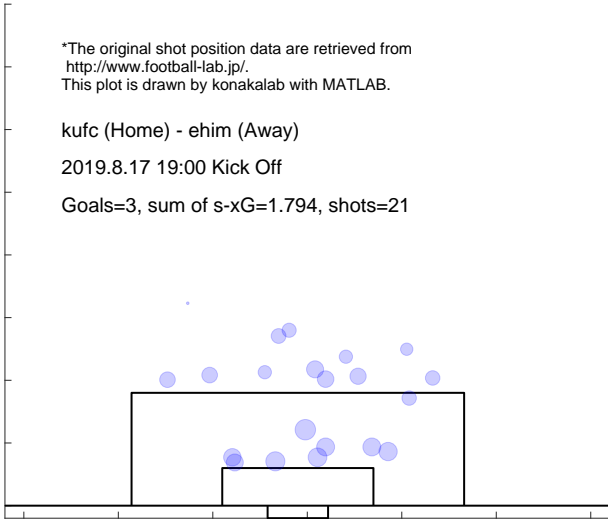

Shot distribution and s-xG, ehim

*The original shot position data are retrieved from <http://www.football-lab.jp/>.
 This plot is drawn by konakalab with MATLAB.

kufc (Home) - ehim (Away)
 2019.8.17 19:00 Kick Off
 Goals=2, sum of s-xG=1.162, shots=11

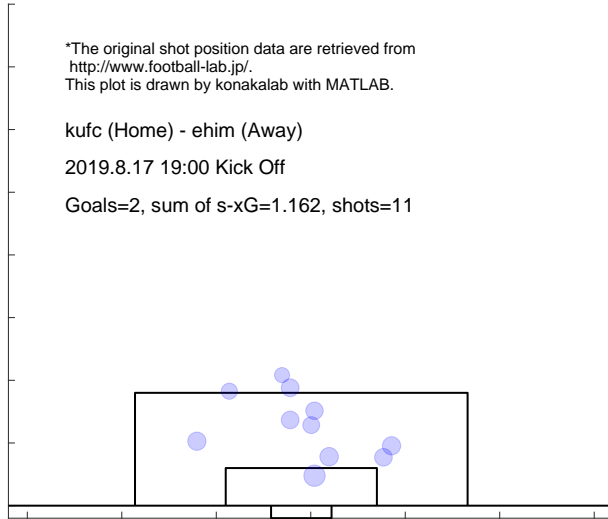

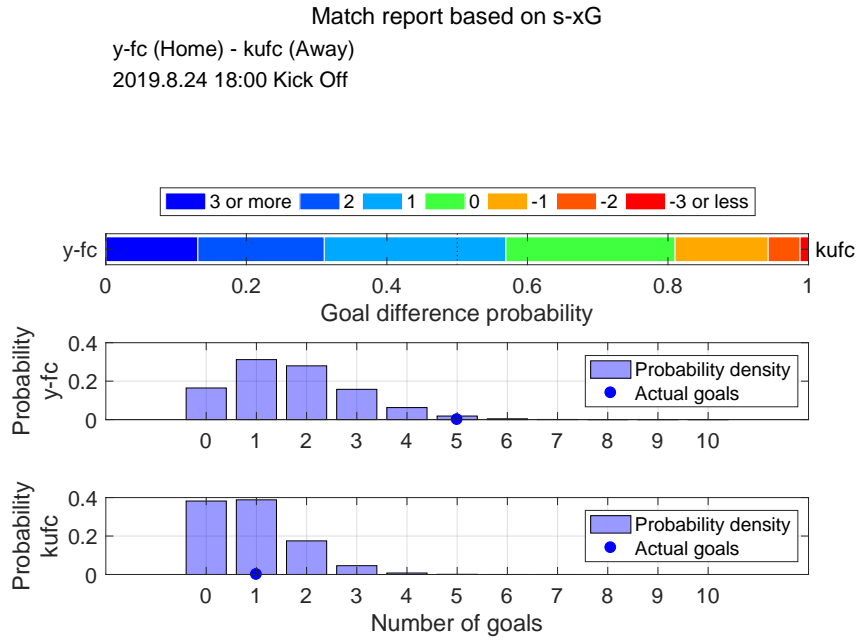

Shot distribution and s-xG, y-fc

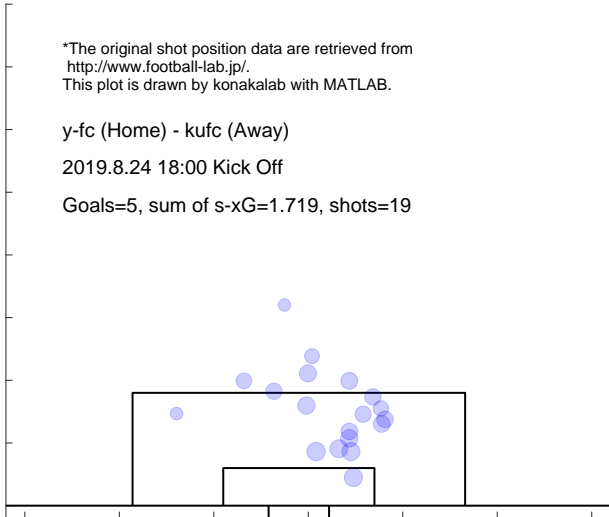

Shot distribution and s-xG, kufc

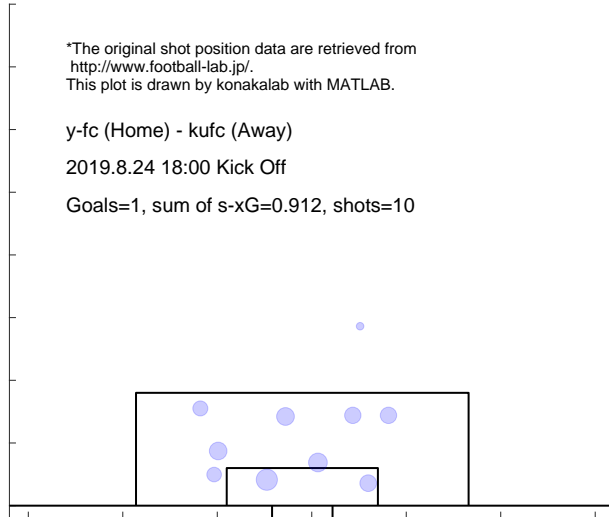

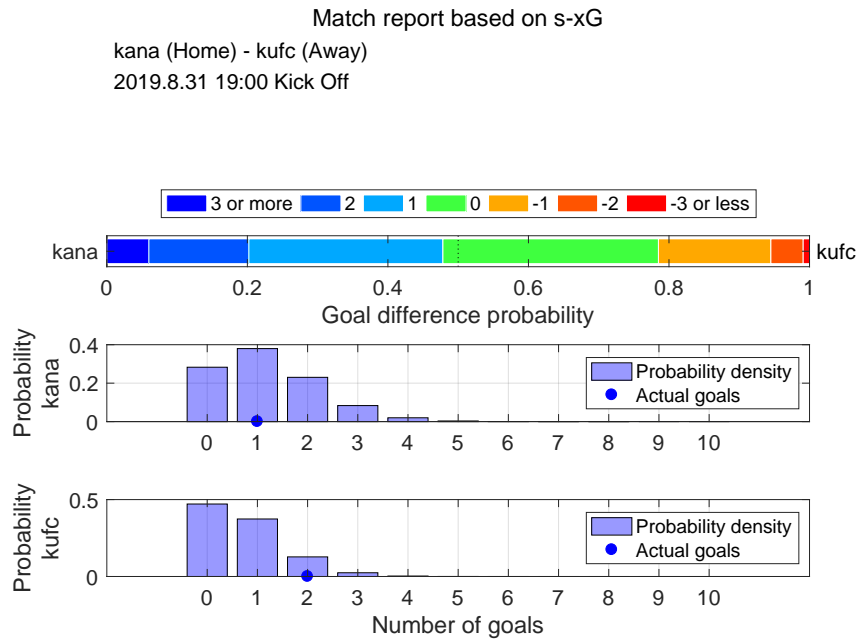

Shot distribution and s-xG, kana

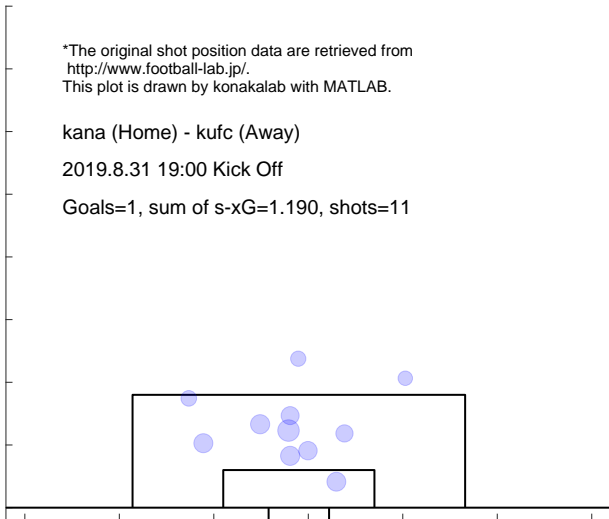

Shot distribution and s-xG, kufc

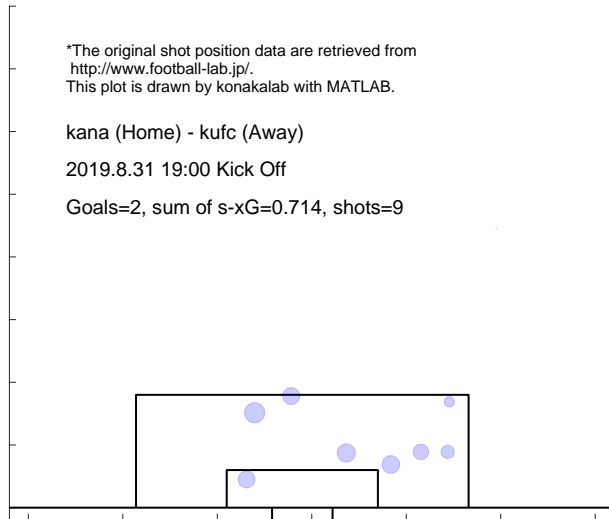

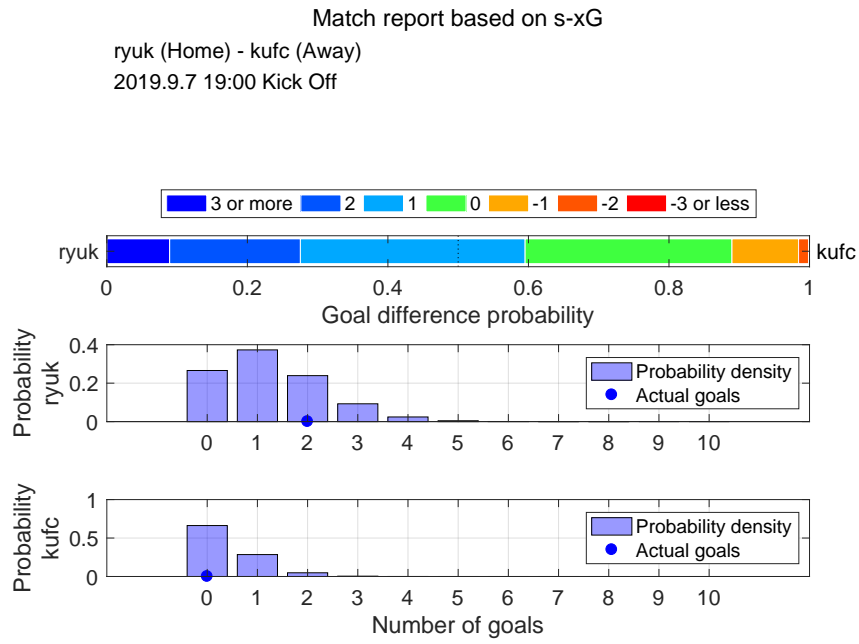

Shot distribution and s-xG, ryuk

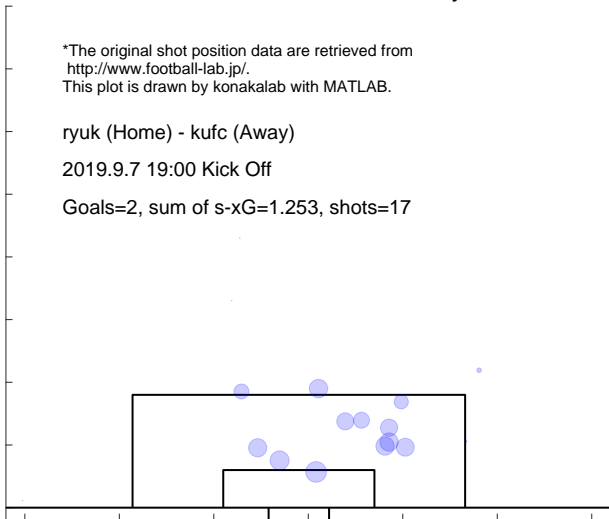

Shot distribution and s-xG, kufc

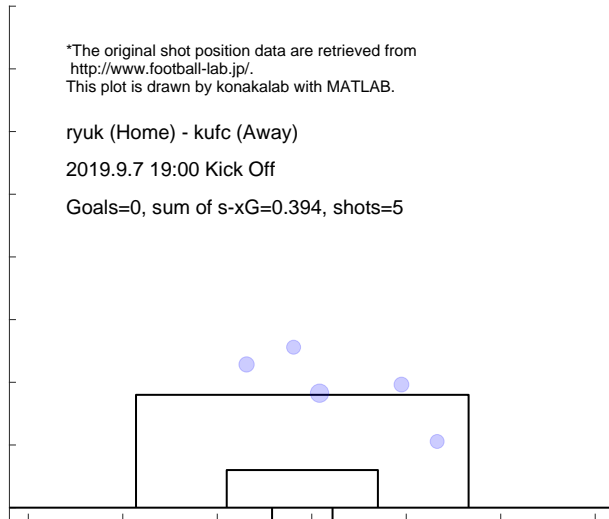

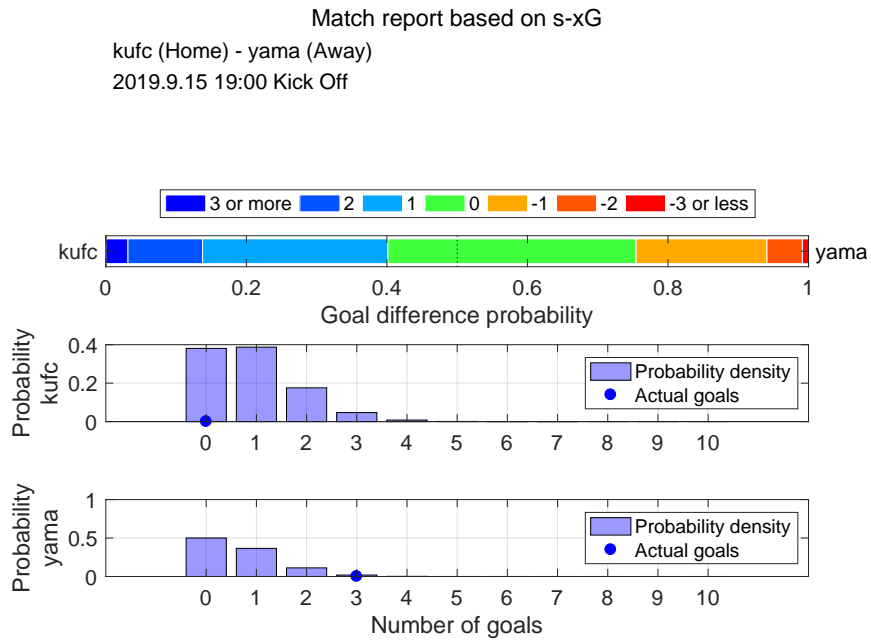

Shot distribution and s-xG, kufc

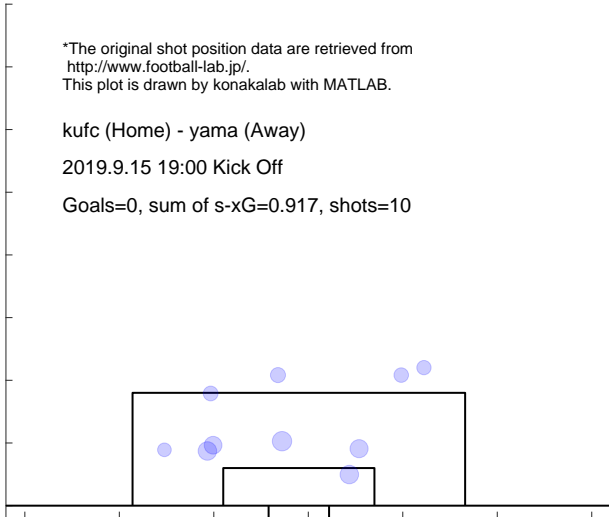

Shot distribution and s-xG, yama

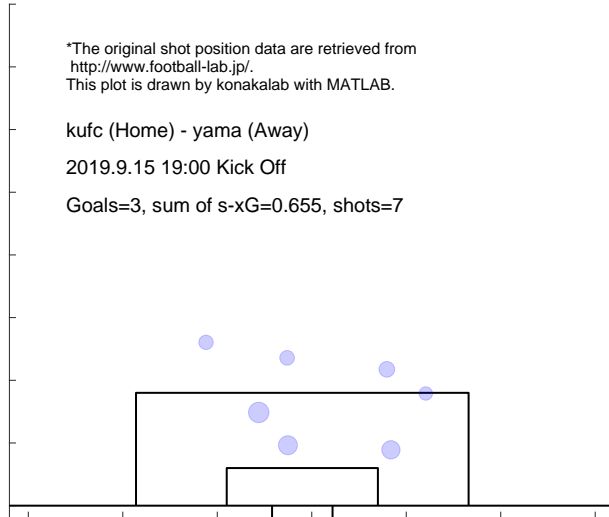

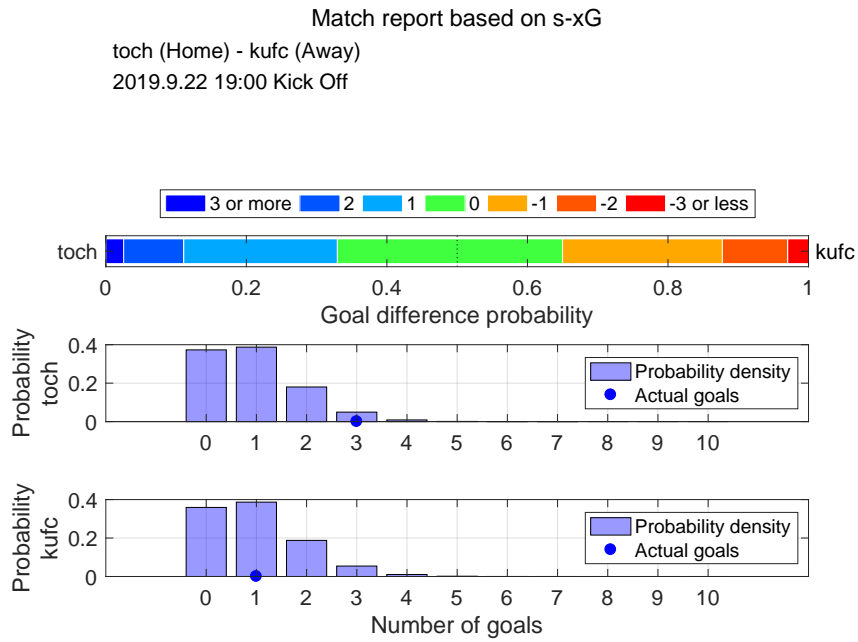

Shot distribution and s-xG, toch

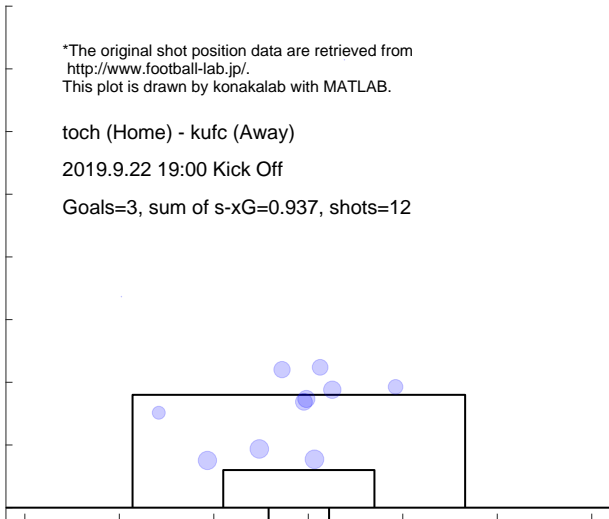

Shot distribution and s-xG, kufc

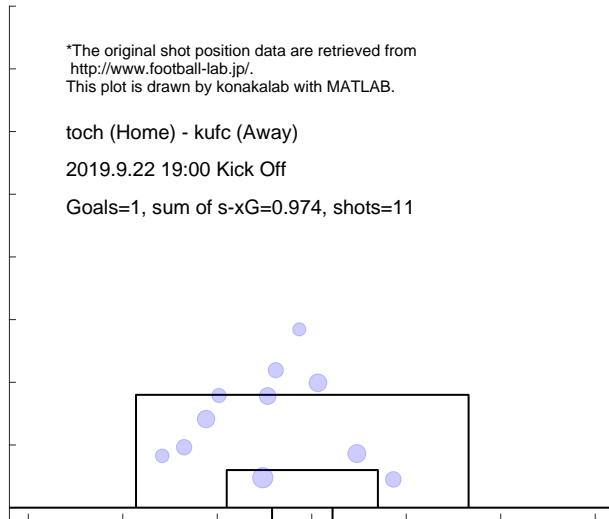

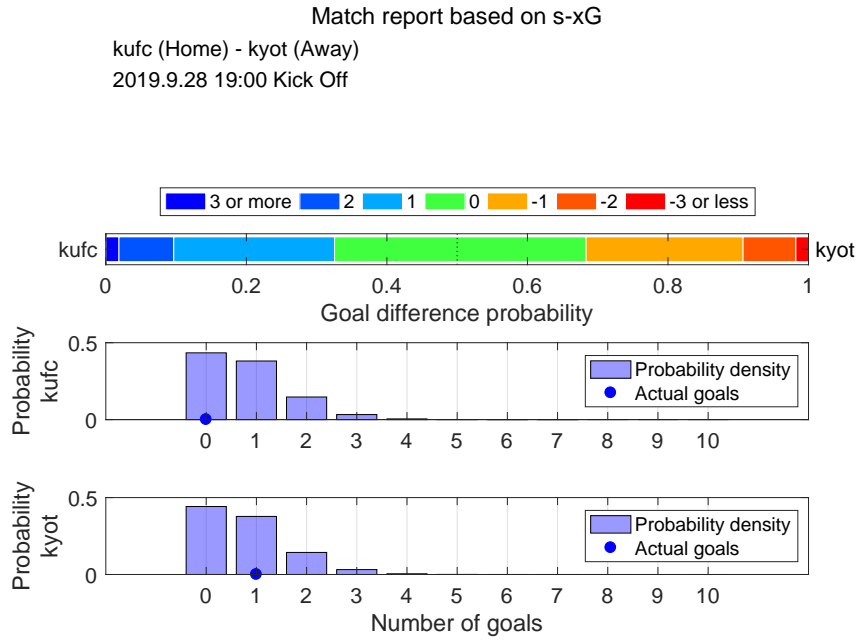

Shot distribution and s-xG, kufc

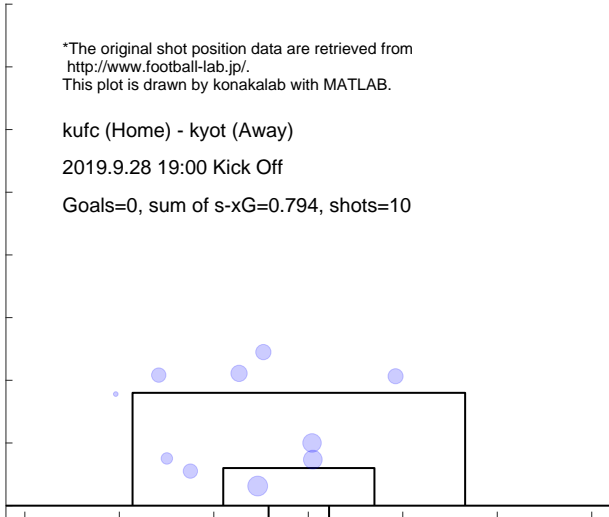

Shot distribution and s-xG, kyot

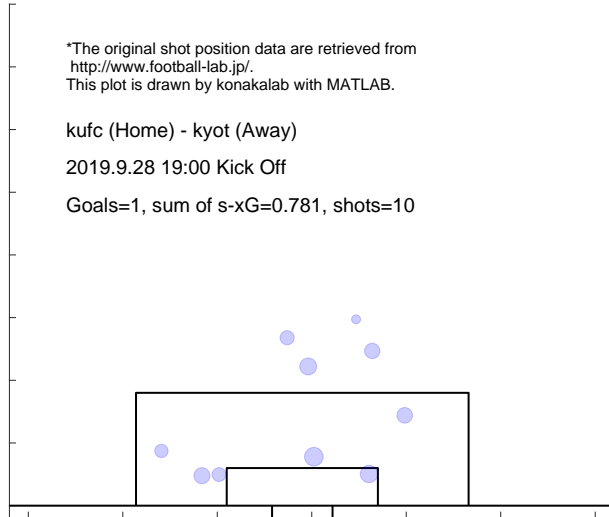

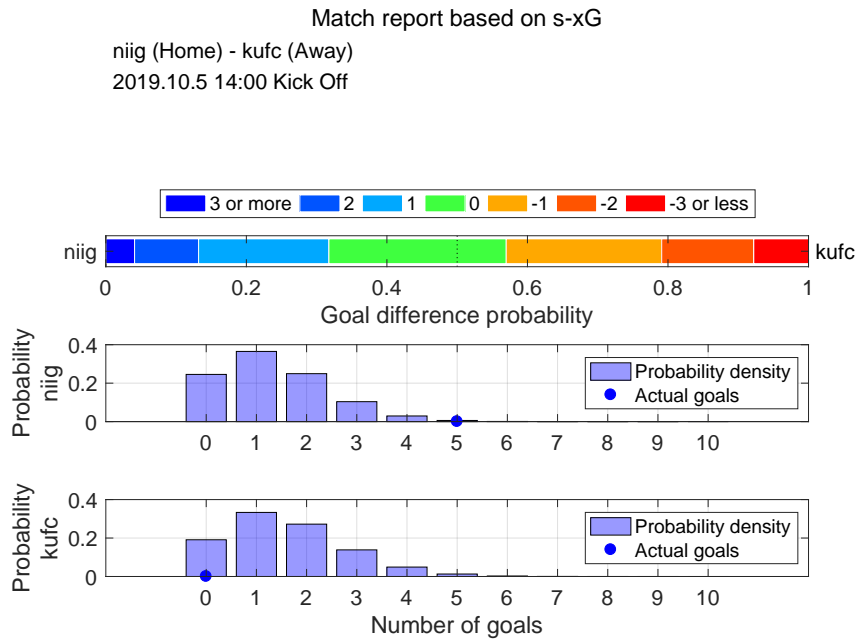

Shot distribution and s-xG, niig

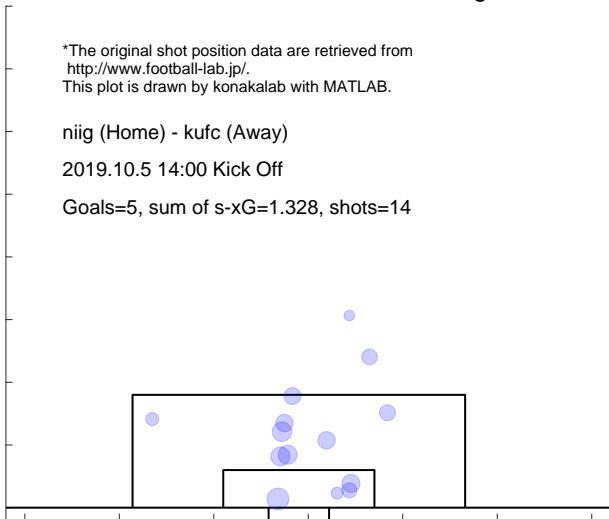

Shot distribution and s-xG, kufc

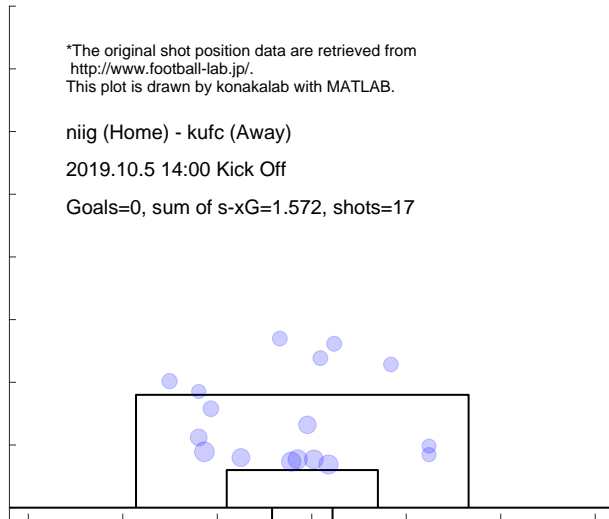

Match report based on s-xG

mcd (Home) - kufc (Away)
2019.10.13 17:00 Kick Off

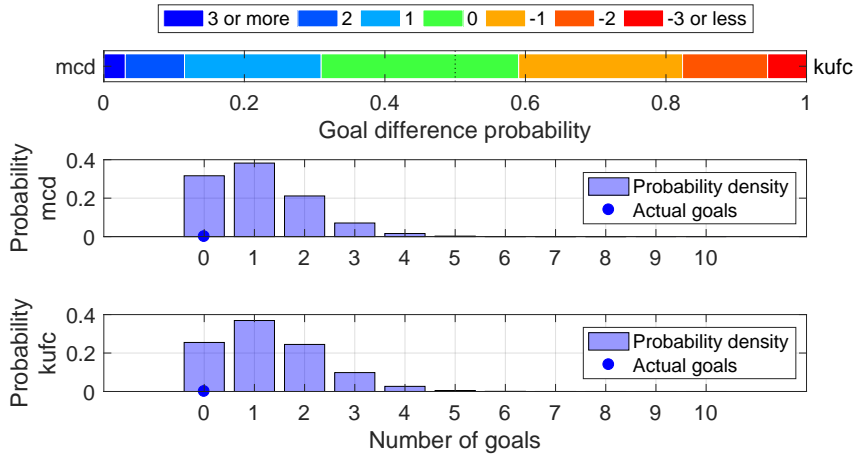

Shot distribution and s-xG, mcd

*The original shot position data are retrieved from <http://www.football-lab.jp/>.
This plot is drawn by konakalab with MATLAB.

mcd (Home) - kufc (Away)
2019.10.13 17:00 Kick Off
Goals=0, sum of s-xG=1.096, shots=13

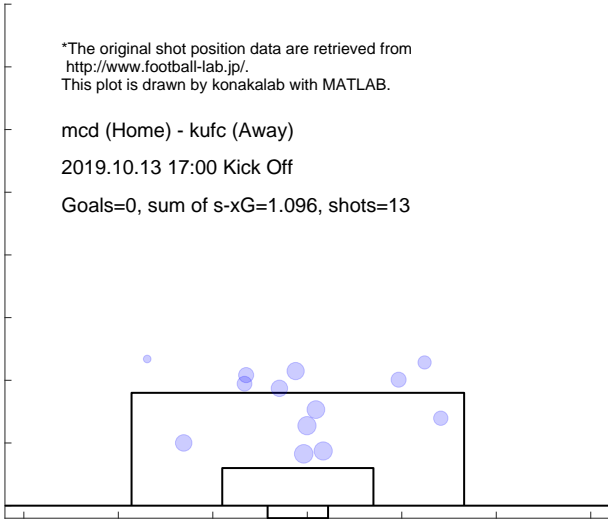

Shot distribution and s-xG, kufc

*The original shot position data are retrieved from <http://www.football-lab.jp/>.
This plot is drawn by konakalab with MATLAB.

mcd (Home) - kufc (Away)
2019.10.13 17:00 Kick Off
Goals=0, sum of s-xG=1.291, shots=14

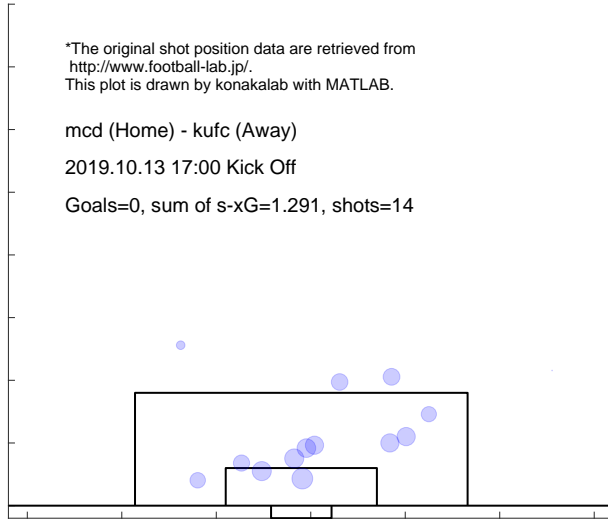

Match report based on s-xG

kufc (Home) - r-ya (Away)
2019.10.20 13:00 Kick Off

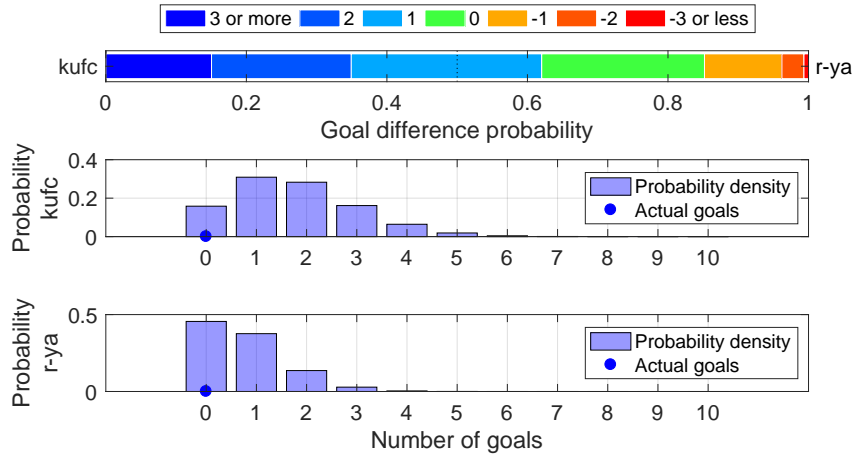

Shot distribution and s-xG, kufc

*The original shot position data are retrieved from <http://www.football-lab.jp/>.
This plot is drawn by konakalab with MATLAB.

kufc (Home) - r-ya (Away)
2019.10.20 13:00 Kick Off

Goals=0, sum of s-xG=1.743, shots=19

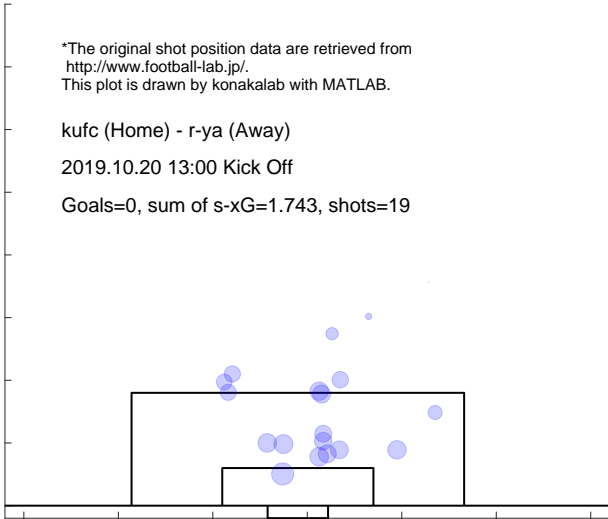

Shot distribution and s-xG, r-ya

*The original shot position data are retrieved from <http://www.football-lab.jp/>.
This plot is drawn by konakalab with MATLAB.

kufc (Home) - r-ya (Away)
2019.10.20 13:00 Kick Off

Goals=0, sum of s-xG=0.750, shots=11

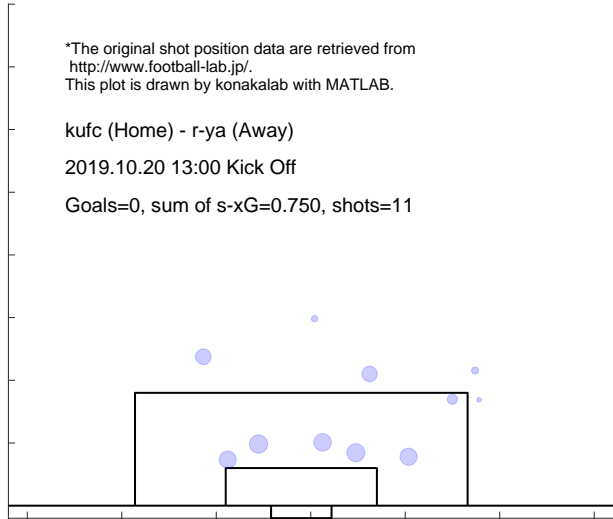

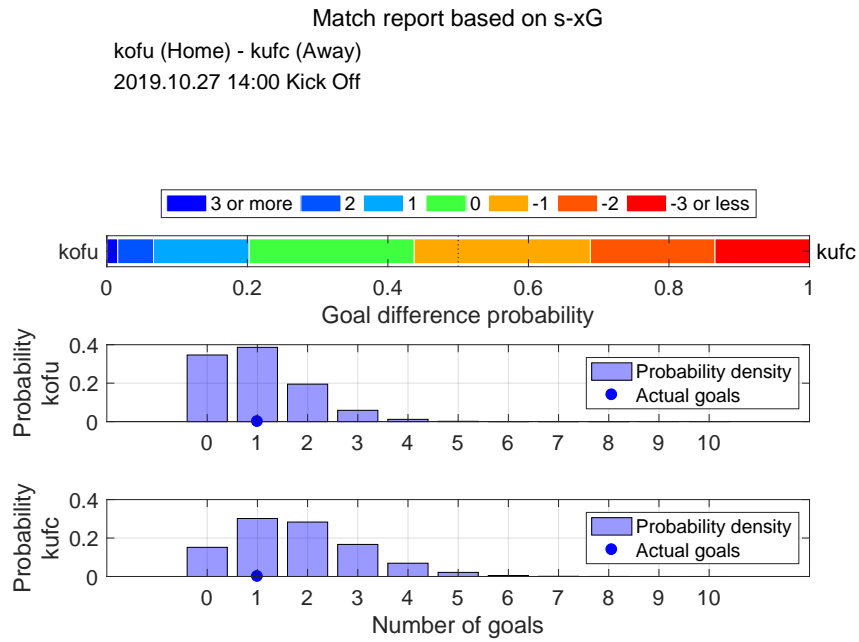

Shot distribution and s-xG, kofu

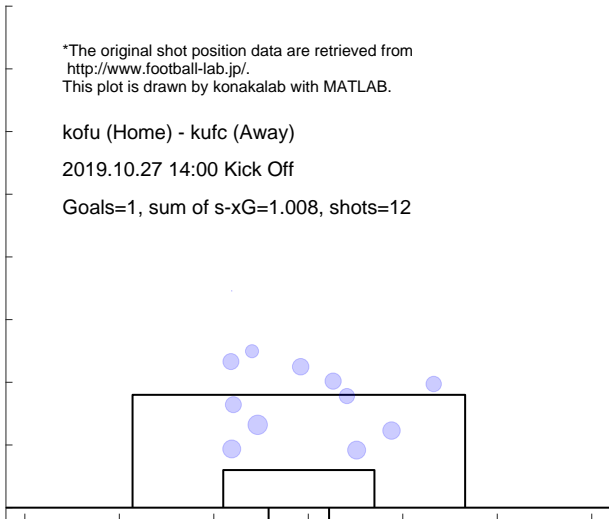

Shot distribution and s-xG, kufc

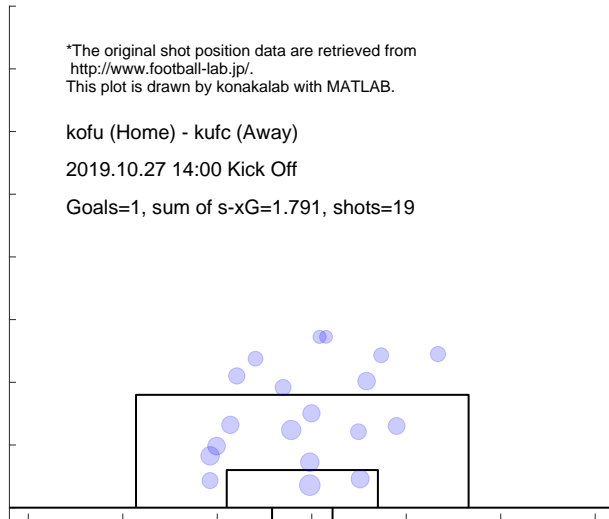

Match report based on s-xG

kufc (Home) - gifu (Away)
2019.10.30 19:00 Kick Off

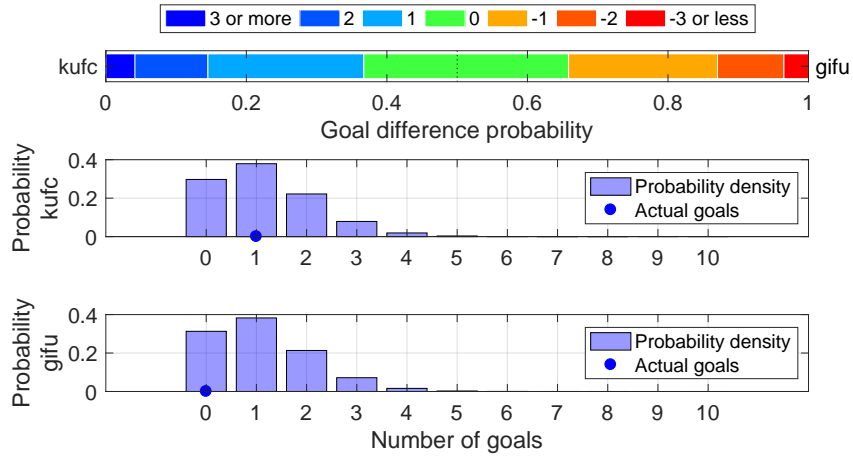

Shot distribution and s-xG, kufc

*The original shot position data are retrieved from <http://www.football-lab.jp/>.
This plot is drawn by konakalab with MATLAB.

kufc (Home) - gifu (Away)
2019.10.30 19:00 Kick Off
Goals=1, sum of s-xG=1.155, shots=14

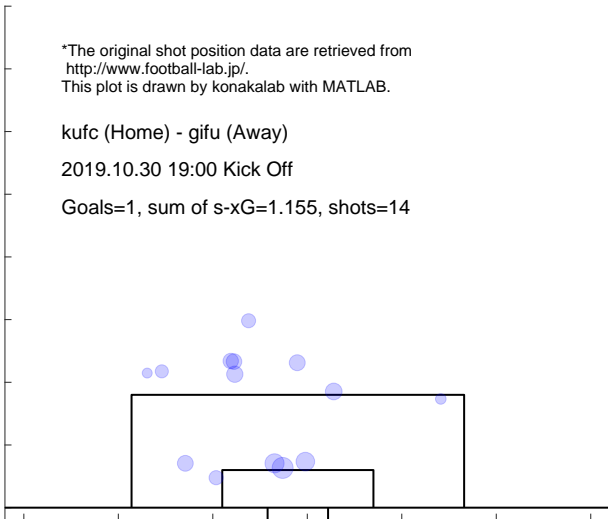

Shot distribution and s-xG, gifu

*The original shot position data are retrieved from <http://www.football-lab.jp/>.
This plot is drawn by konakalab with MATLAB.

kufc (Home) - gifu (Away)
2019.10.30 19:00 Kick Off
Goals=0, sum of s-xG=1.105, shots=13

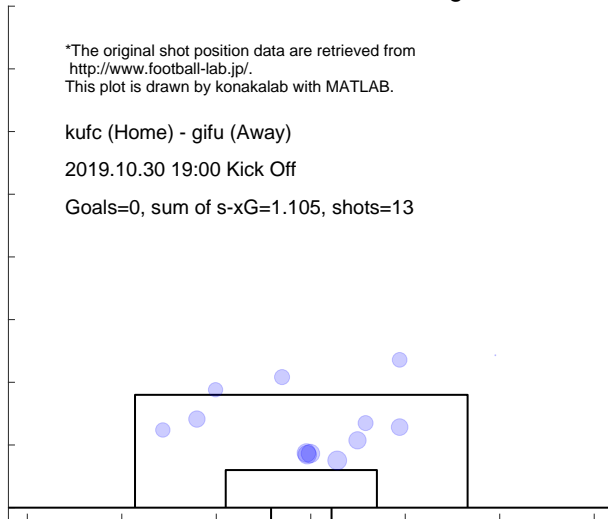

Match report based on s-xG

kufc (Home) - okay (Away)
2019.11.2 15:00 Kick Off

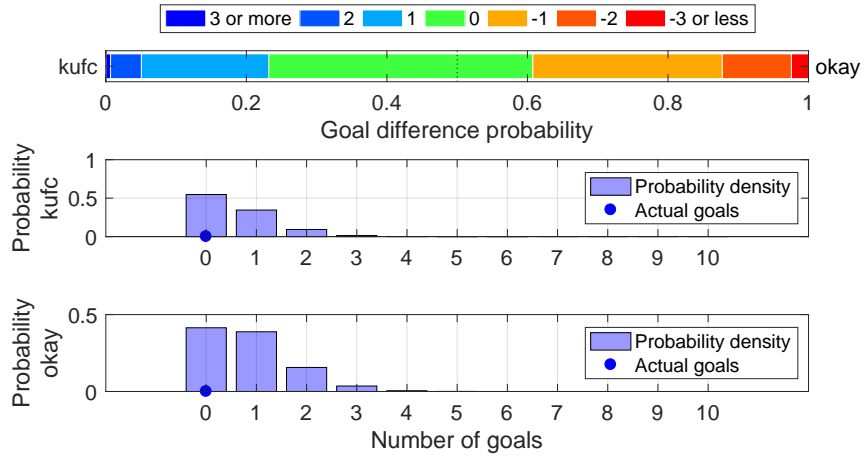

Shot distribution and s-xG, kufc

*The original shot position data are retrieved from <http://www.football-lab.jp/>.
This plot is drawn by konakalab with MATLAB.

kufc (Home) - okay (Away)
2019.11.2 15:00 Kick Off

Goals=0, sum of s-xG=0.577, shots=7

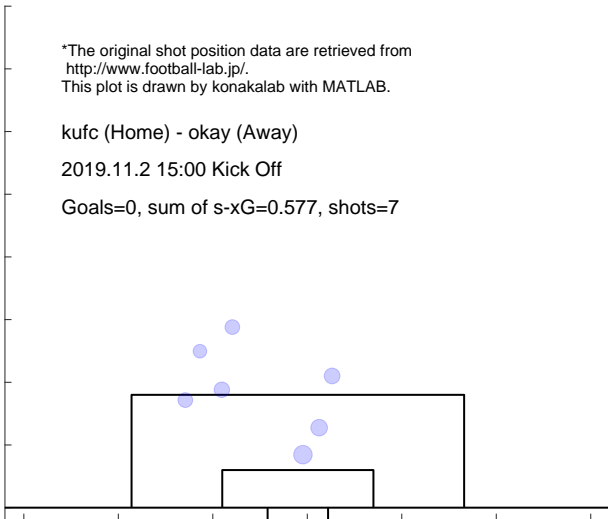

Shot distribution and s-xG, okay

*The original shot position data are retrieved from <http://www.football-lab.jp/>.
This plot is drawn by konakalab with MATLAB.

kufc (Home) - okay (Away)
2019.11.2 15:00 Kick Off

Goals=0, sum of s-xG=0.830, shots=11

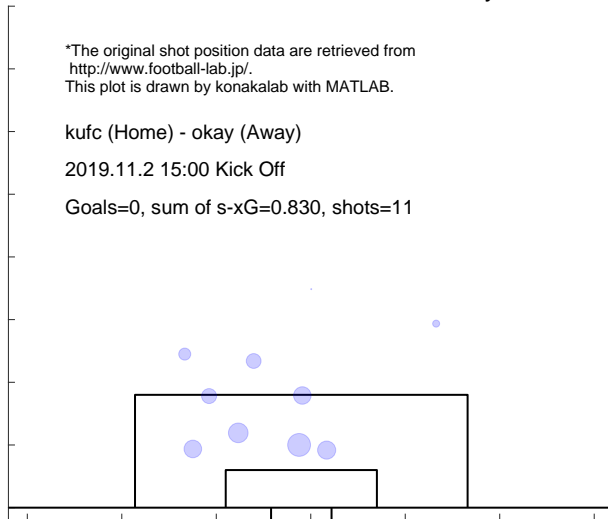

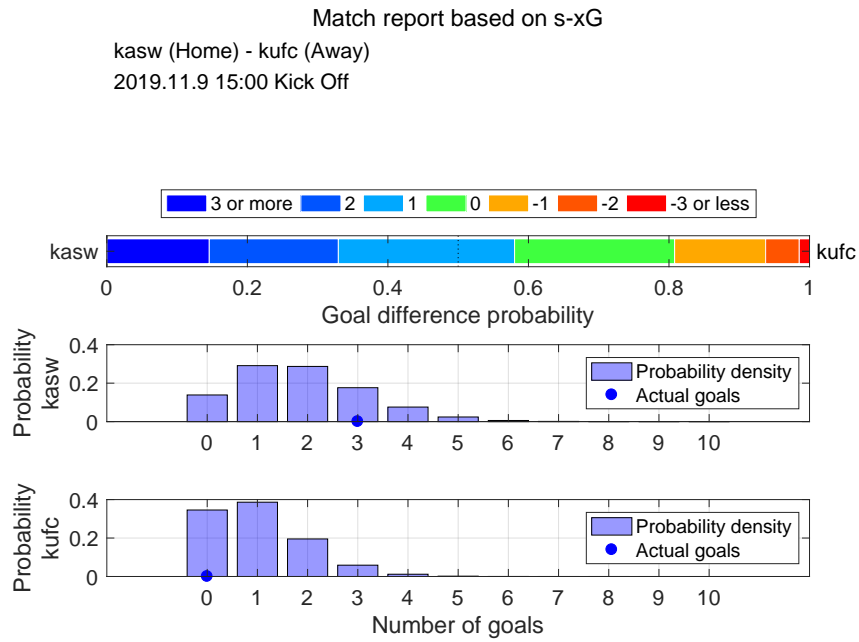

Shot distribution and s-xG, kasw

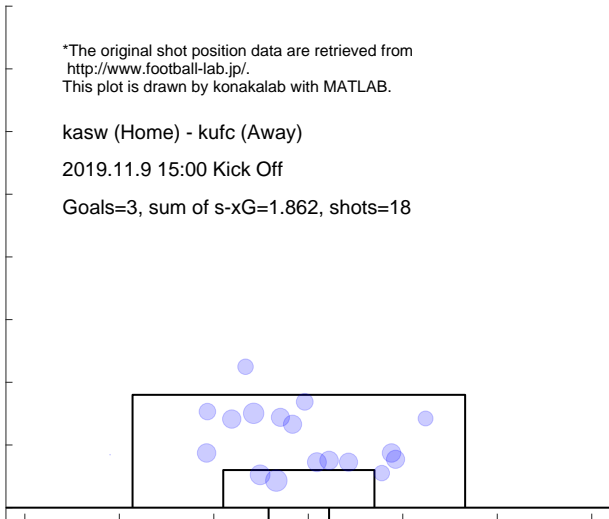

Shot distribution and s-xG, kufc

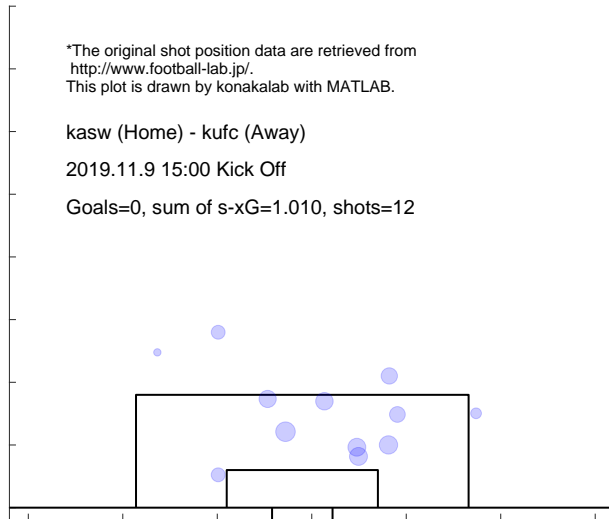

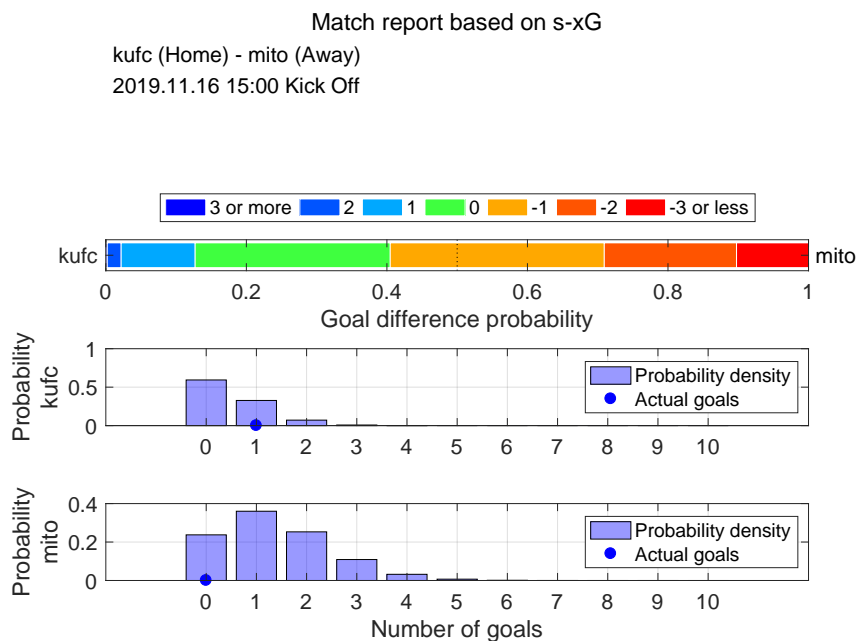

Shot distribution and s-xG, kufc

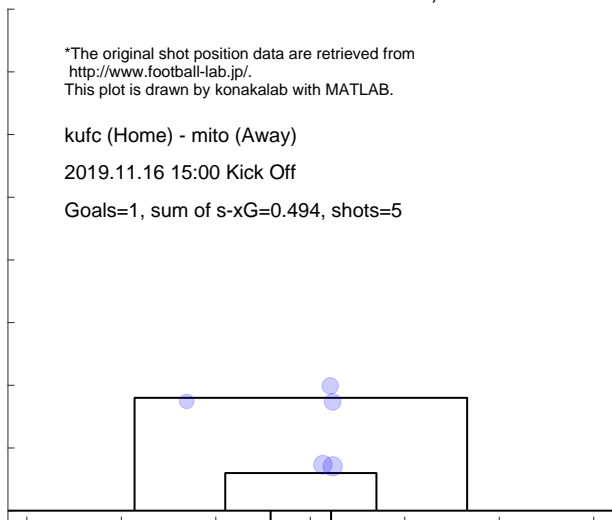

Shot distribution and s-xG, mito

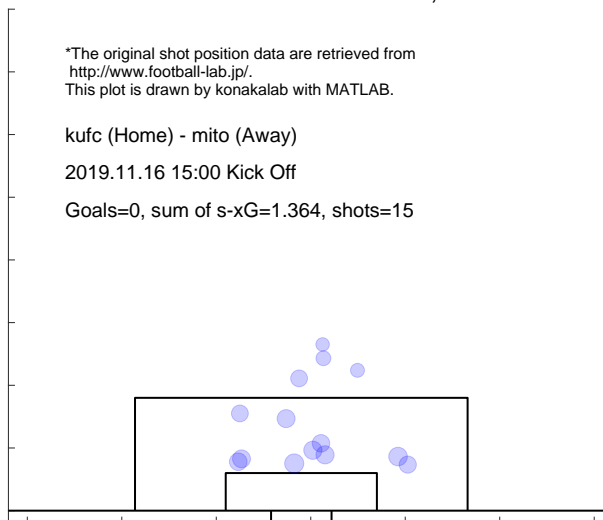

Match report based on s-xG

fuku (Home) - kufc (Away)
 2019.11.24 14:00 Kick Off

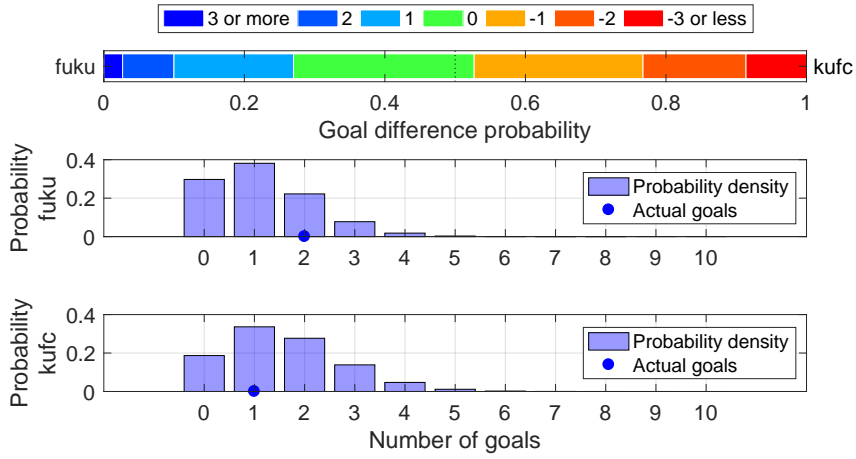

Shot distribution and s-xG, fuku

*The original shot position data are retrieved from <http://www.football-lab.jp/>.
 This plot is drawn by konakalab with MATLAB.

fuku (Home) - kufc (Away)
 2019.11.24 14:00 Kick Off
 Goals=2, sum of s-xG=1.148, shots=12

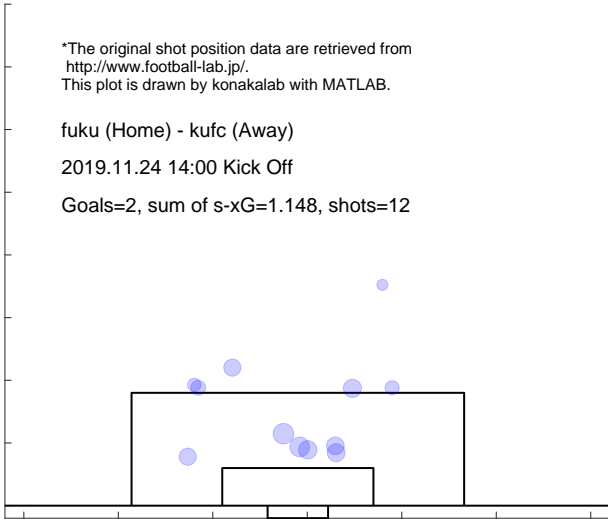

Shot distribution and s-xG, kufc

*The original shot position data are retrieved from <http://www.football-lab.jp/>.
 This plot is drawn by konakalab with MATLAB.

fuku (Home) - kufc (Away)
 2019.11.24 14:00 Kick Off
 Goals=1, sum of s-xG=1.568, shots=15

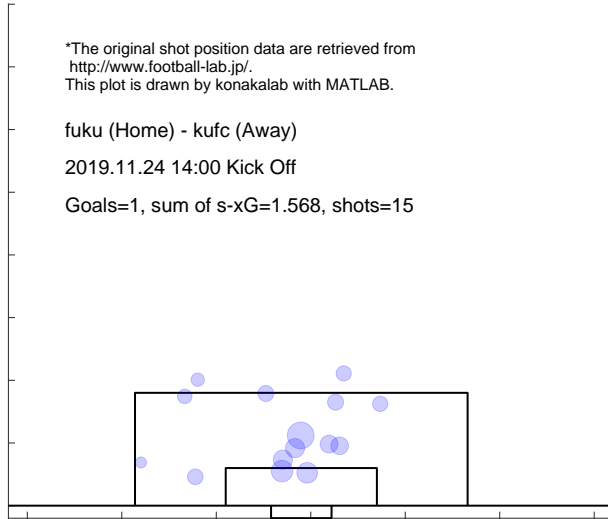

4.22 RYUKYU

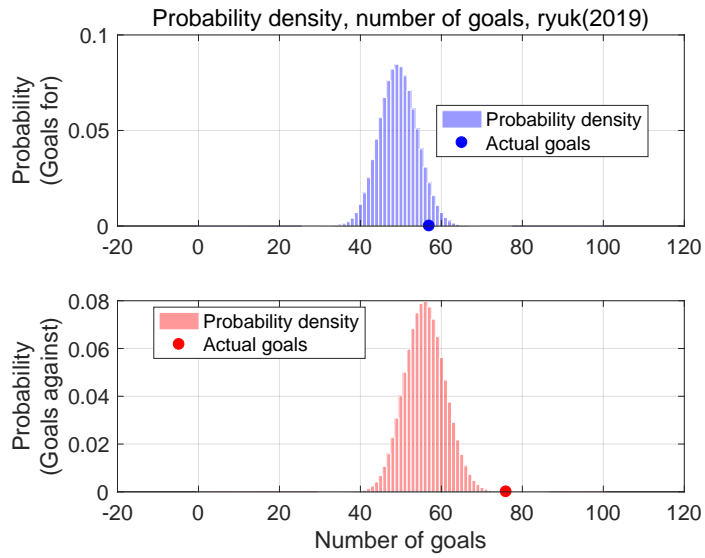

Shot for distribution and s-xG, ryuk(2019)

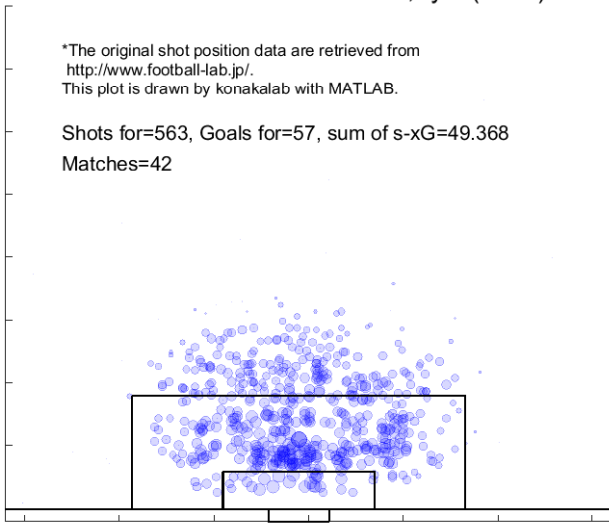

Shot against distribution and s-xG, ryuk(2019)

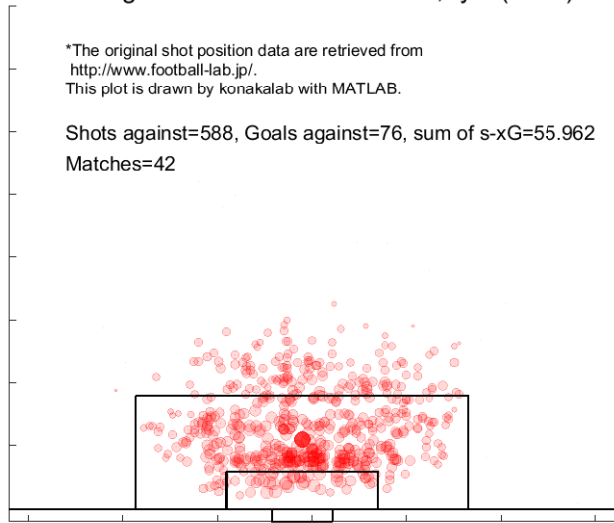

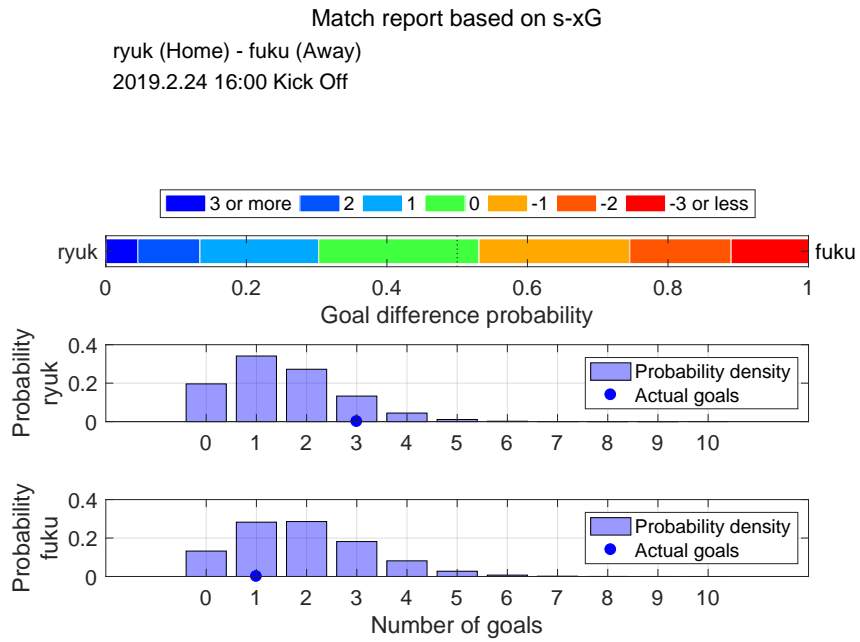

Shot distribution and s-xG, ryuk

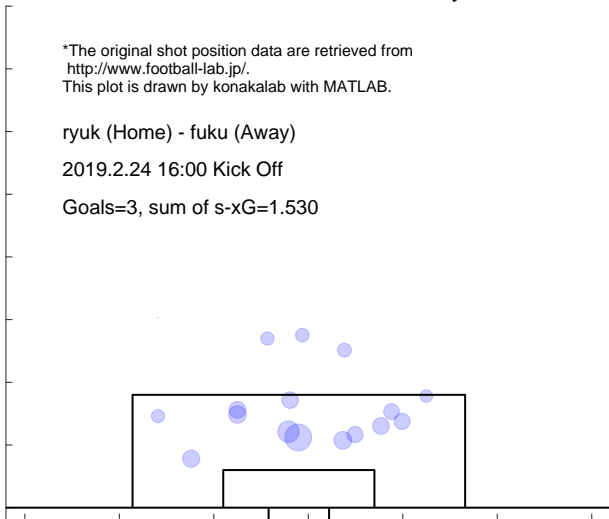

Shot distribution and s-xG, fuku

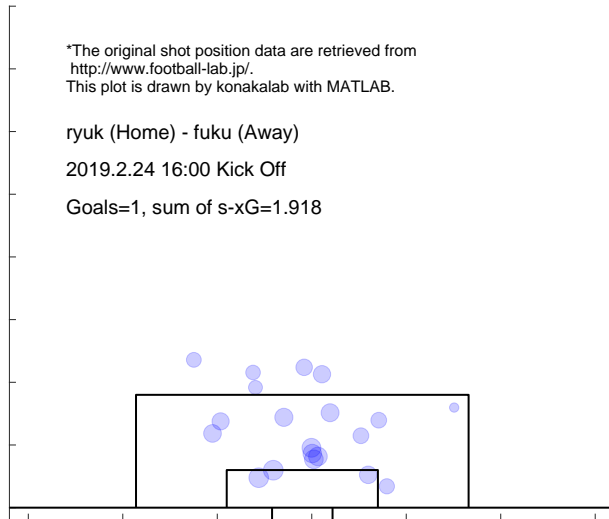

Match report based on s-xG

omiy (Home) - ryuk (Away)
2019.3.2 14:00 Kick Off

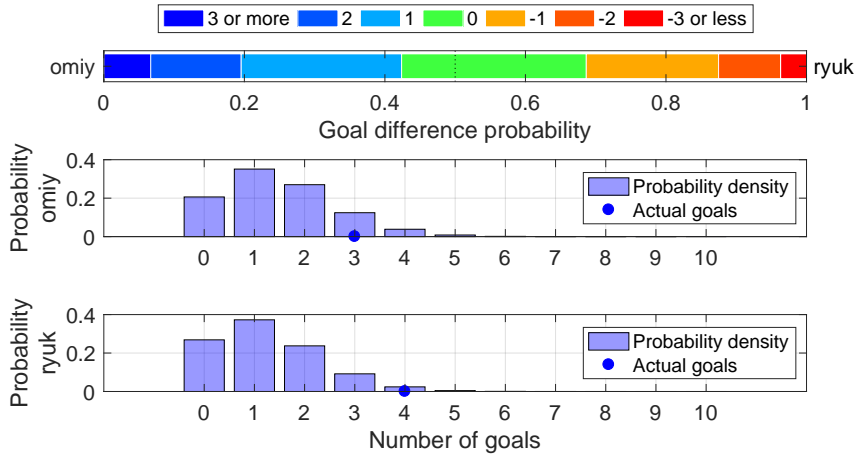

Shot distribution and s-xG, omiy

*The original shot position data are retrieved from <http://www.football-lab.jp/>.
This plot is drawn by konakalab with MATLAB.

omiy (Home) - ryuk (Away)
2019.3.2 14:00 Kick Off
Goals=3, sum of s-xG=1.468

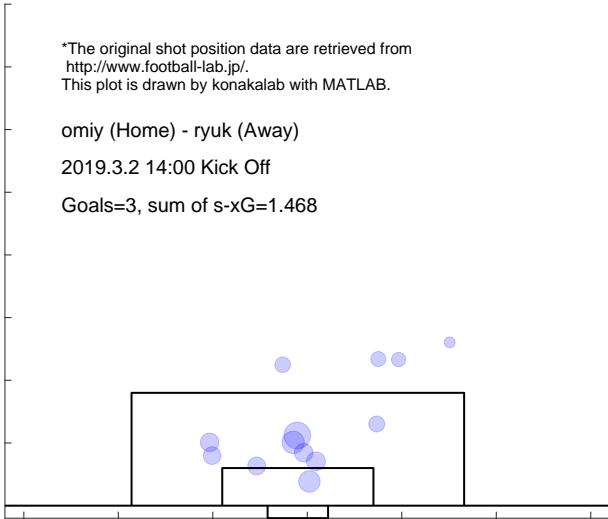

Shot distribution and s-xG, ryuk

*The original shot position data are retrieved from <http://www.football-lab.jp/>.
This plot is drawn by konakalab with MATLAB.

omiy (Home) - ryuk (Away)
2019.3.2 14:00 Kick Off
Goals=4, sum of s-xG=1.246

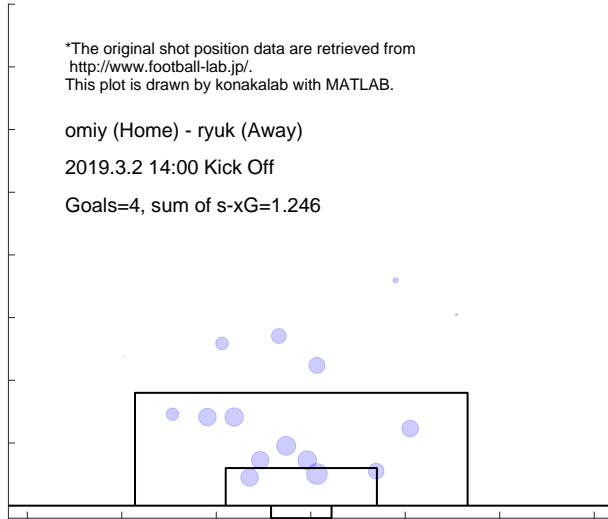

Match report based on s-xG
 ryuk (Home) - ehim (Away)
 2019.3.10 16:00 Kick Off

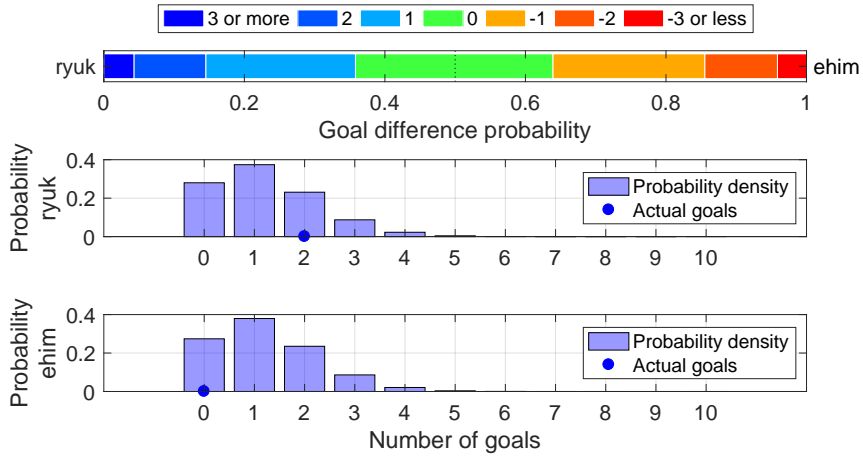

Shot distribution and s-xG, ryuk

*The original shot position data are retrieved from <http://www.football-lab.jp/>.
 This plot is drawn by konakalab with MATLAB.

ryuk (Home) - ehim (Away)
 2019.3.10 16:00 Kick Off
 Goals=2, sum of s-xG=1.214

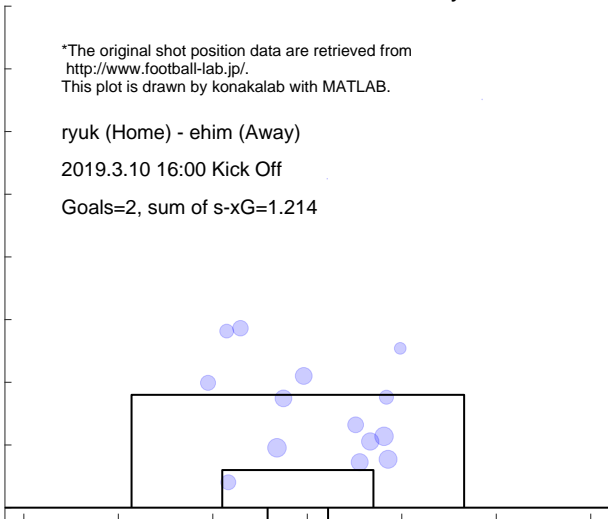

Shot distribution and s-xG, ehim

*The original shot position data are retrieved from <http://www.football-lab.jp/>.
 This plot is drawn by konakalab with MATLAB.

ryuk (Home) - ehim (Away)
 2019.3.10 16:00 Kick Off
 Goals=0, sum of s-xG=1.213

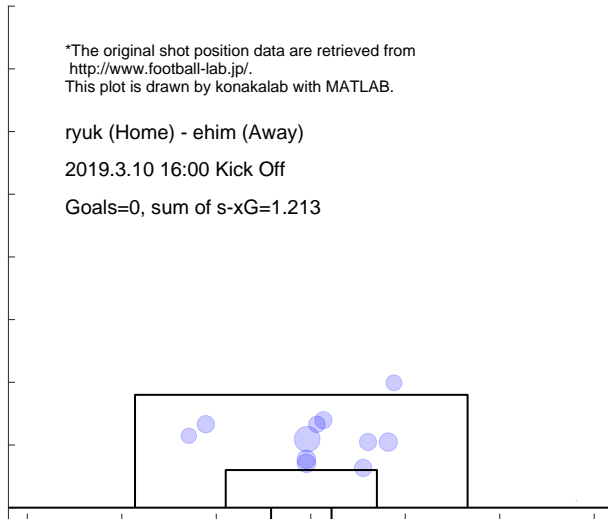

Match report based on s-xG

ryuk (Home) - toku (Away)
2019.3.16 18:00 Kick Off

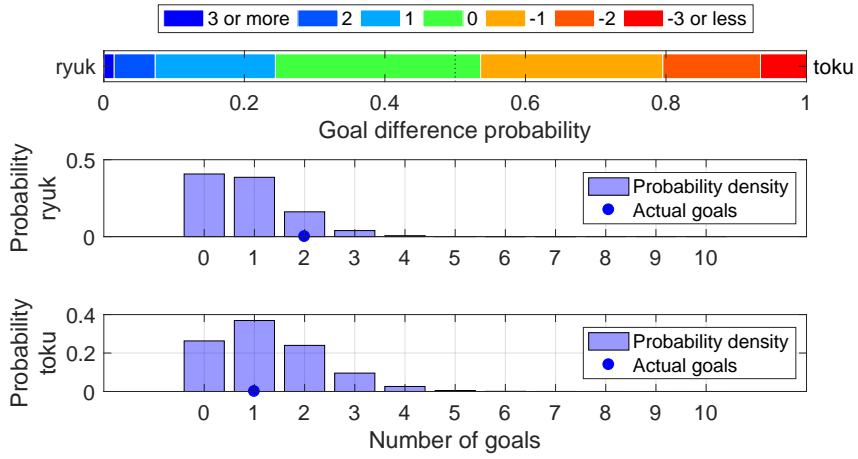

Shot distribution and s-xG, ryuk

*The original shot position data are retrieved from <http://www.football-lab.jp/>.
This plot is drawn by konakalab with MATLAB.

ryuk (Home) - toku (Away)
2019.3.16 18:00 Kick Off

Goals=2, sum of s-xG=0.854

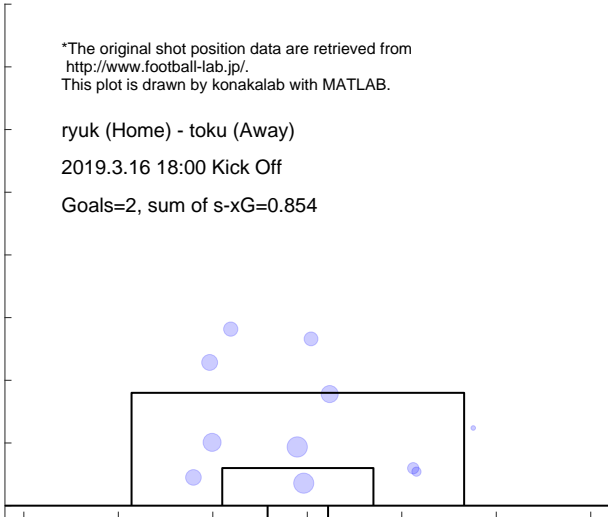

Shot distribution and s-xG, toku

*The original shot position data are retrieved from <http://www.football-lab.jp/>.
This plot is drawn by konakalab with MATLAB.

ryuk (Home) - toku (Away)
2019.3.16 18:00 Kick Off

Goals=1, sum of s-xG=1.272

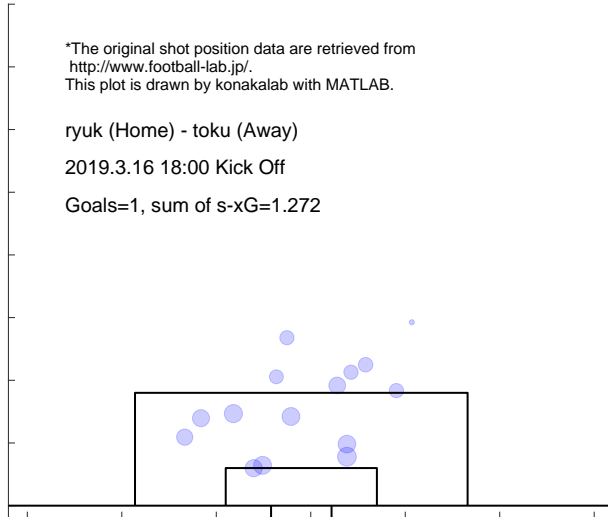

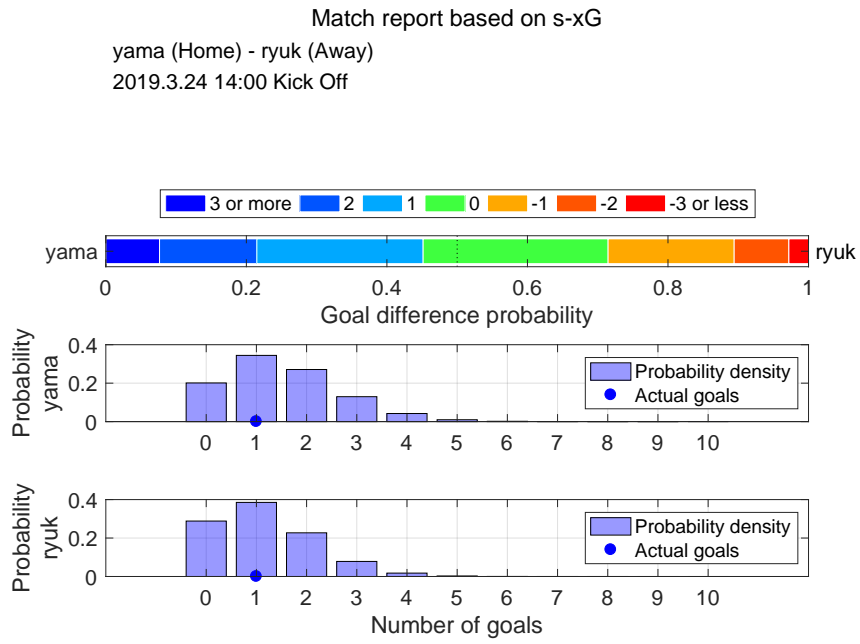

Shot distribution and s-xG, yama

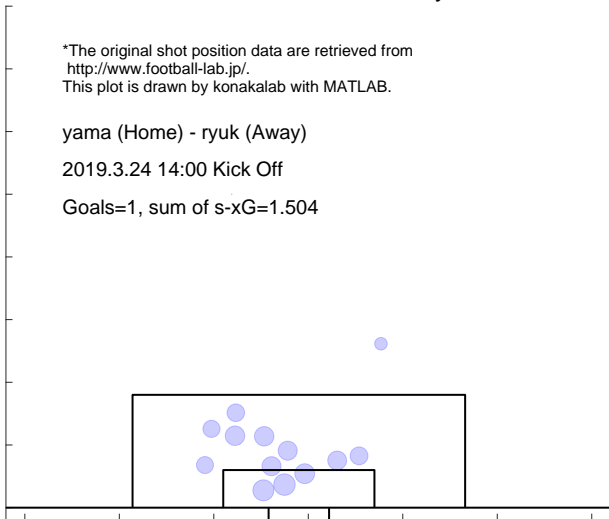

Shot distribution and s-xG, ryuk

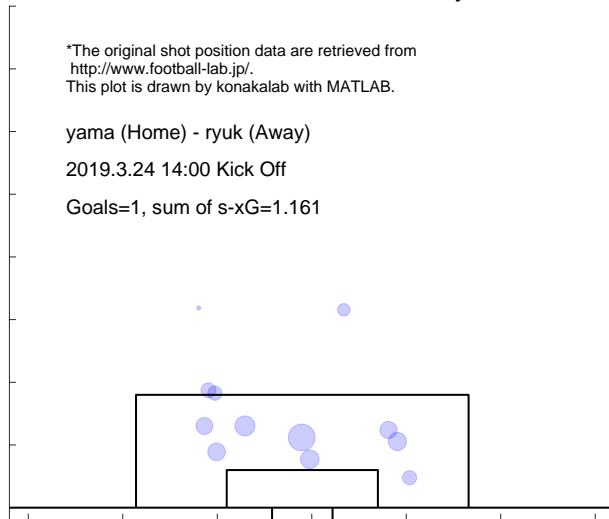

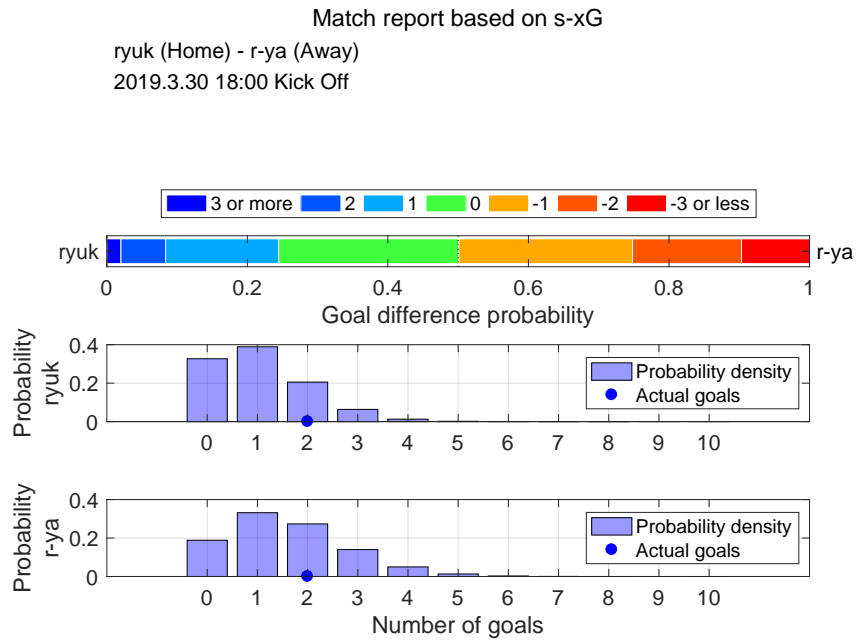

Shot distribution and s-xG, ryuk

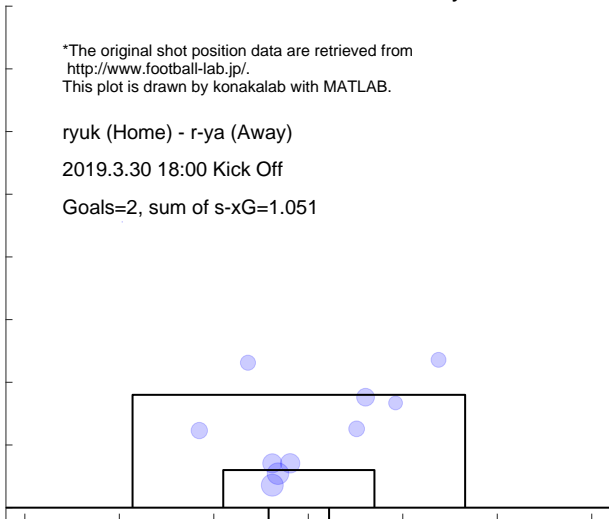

Shot distribution and s-xG, r-ya

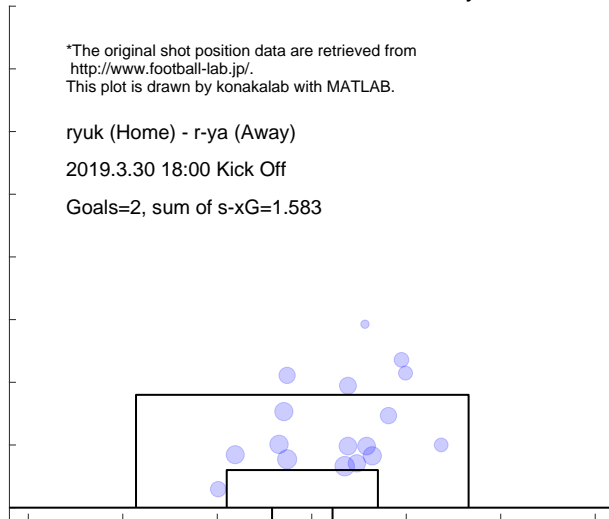

Match report based on s-xG
 chib (Home) - ryuk (Away)
 2019.4.3 19:00 Kick Off

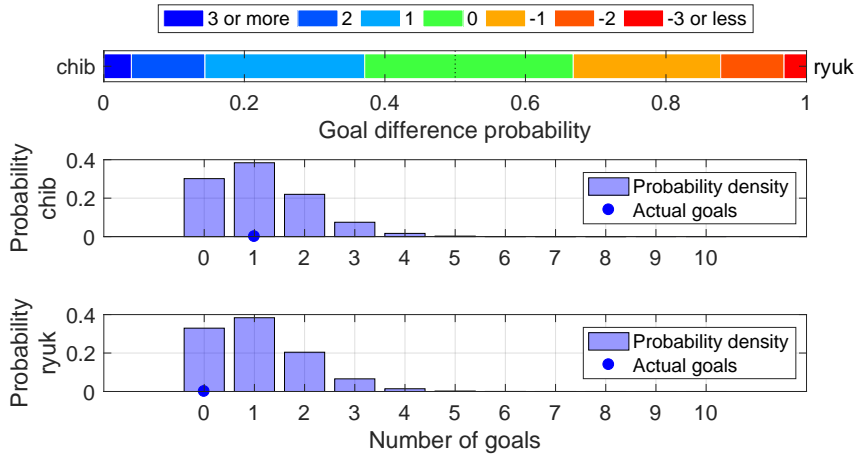

Shot distribution and s-xG, chib

*The original shot position data are retrieved from <http://www.football-lab.jp/>.
 This plot is drawn by konakalab with MATLAB.

chib (Home) - ryuk (Away)

2019.4.3 19:00 Kick Off

Goals=1, sum of s-xG=1.130

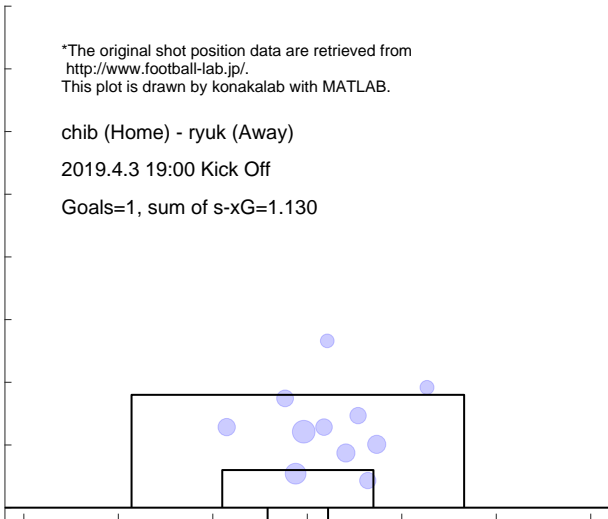

Shot distribution and s-xG, ryuk

*The original shot position data are retrieved from <http://www.football-lab.jp/>.
 This plot is drawn by konakalab with MATLAB.

chib (Home) - ryuk (Away)

2019.4.3 19:00 Kick Off

Goals=0, sum of s-xG=1.060

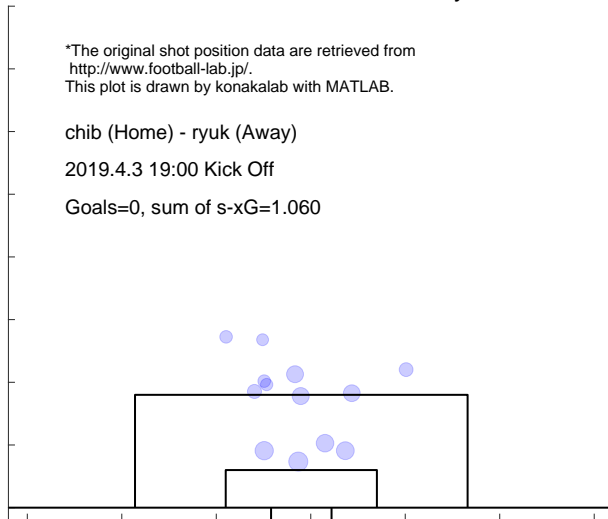

Match report based on s-xG

ryuk (Home) - kasw (Away)
 2019.4.7 16:00 Kick Off

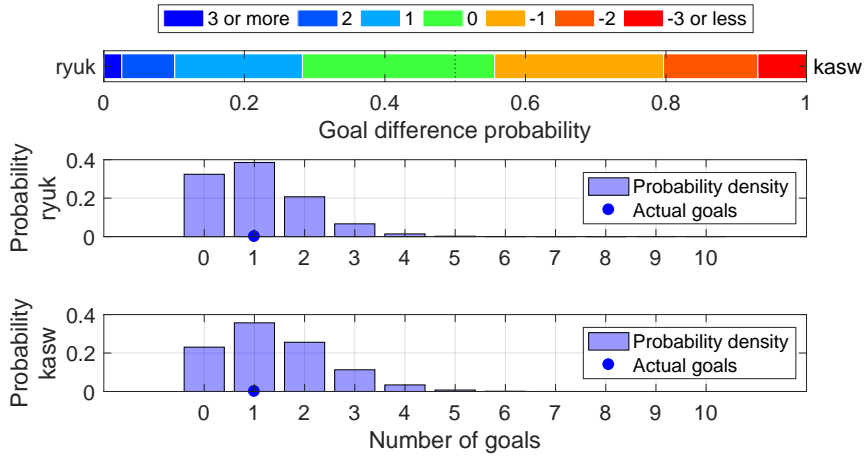

Shot distribution and s-xG, ryuk

*The original shot position data are retrieved from <http://www.football-lab.jp/>.
 This plot is drawn by konakalab with MATLAB.

ryuk (Home) - kasw (Away)
 2019.4.7 16:00 Kick Off
 Goals=1, sum of s-xG=1.068

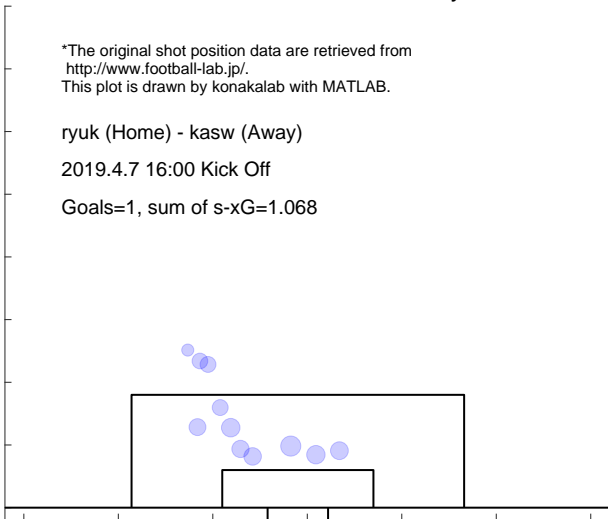

Shot distribution and s-xG, kasw

*The original shot position data are retrieved from <http://www.football-lab.jp/>.
 This plot is drawn by konakalab with MATLAB.

ryuk (Home) - kasw (Away)
 2019.4.7 16:00 Kick Off
 Goals=1, sum of s-xG=1.391

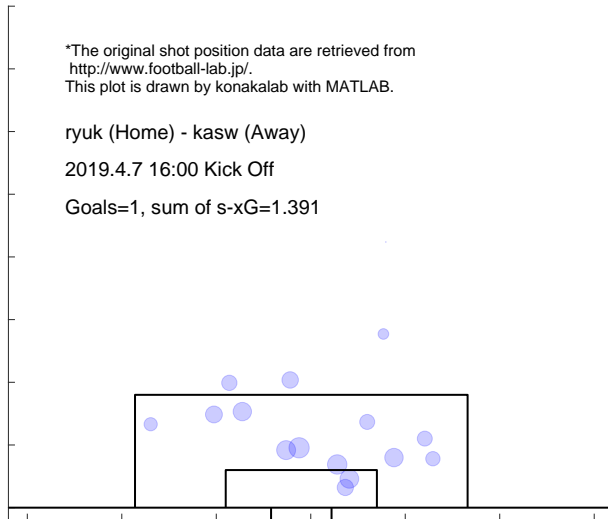

Match report based on s-xG

tk-v (Home) - ryuk (Away)
 2019.4.13 14:00 Kick Off

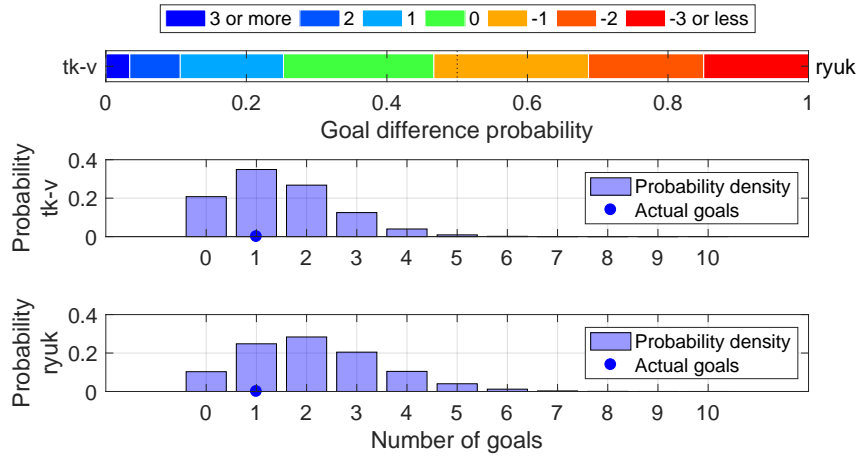

Shot distribution and s-xG, tk-v

*The original shot position data are retrieved from <http://www.football-lab.jp/>.
 This plot is drawn by konakalab with MATLAB.

tk-v (Home) - ryuk (Away)
 2019.4.13 14:00 Kick Off
 Goals=1, sum of s-xG=1.474

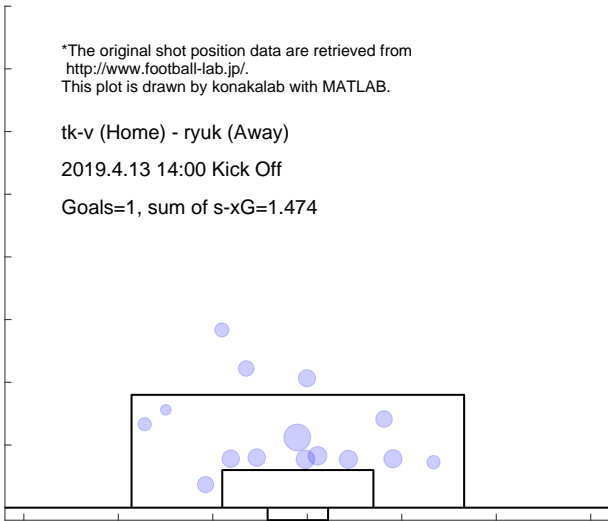

Shot distribution and s-xG, ryuk

*The original shot position data are retrieved from <http://www.football-lab.jp/>.
 This plot is drawn by konakalab with MATLAB.

tk-v (Home) - ryuk (Away)
 2019.4.13 14:00 Kick Off
 Goals=1, sum of s-xG=2.148

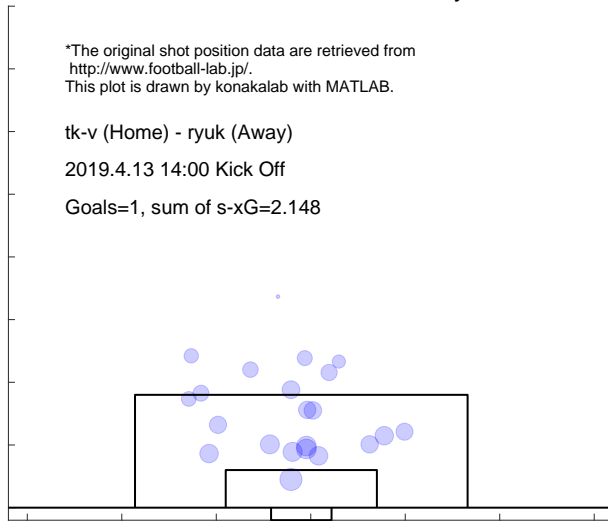

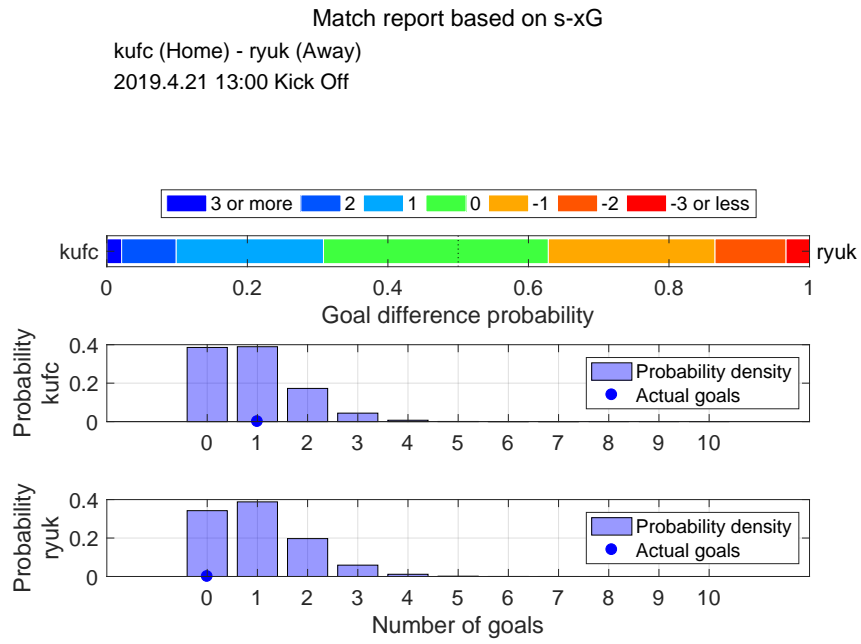

Shot distribution and s-xG, kufc

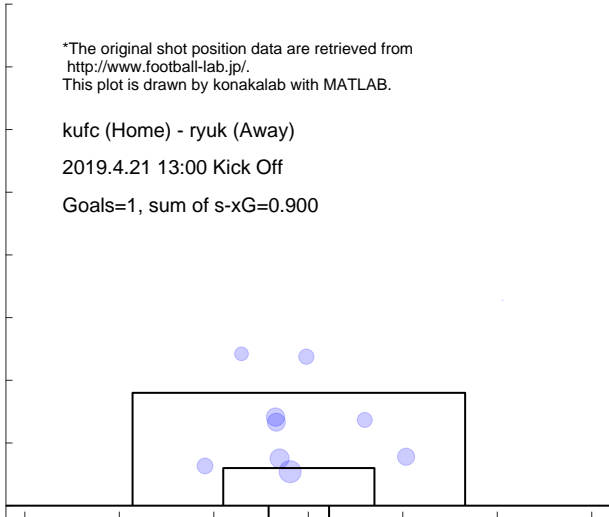

Shot distribution and s-xG, ryuk

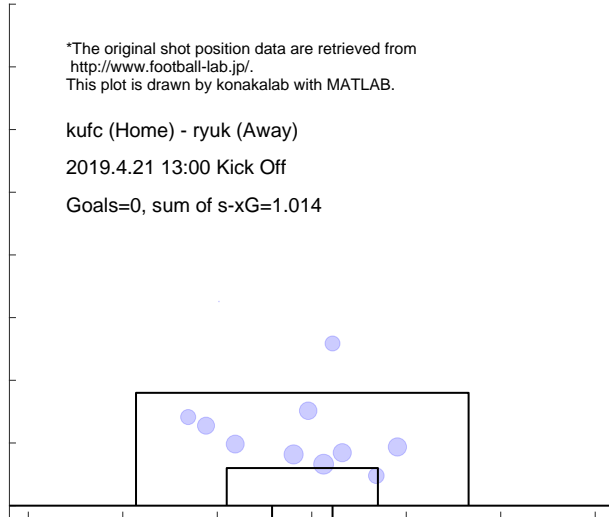

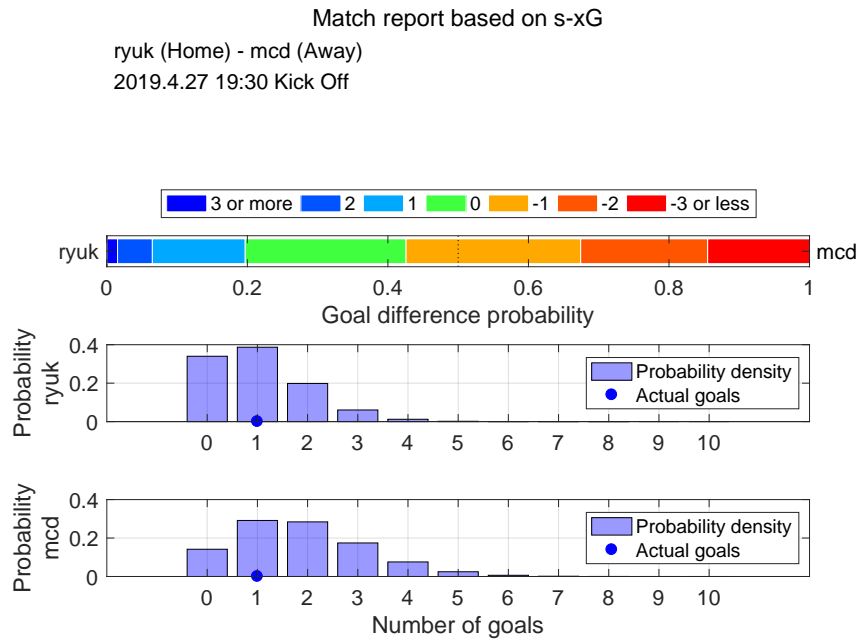

Shot distribution and s-xG, ryuk

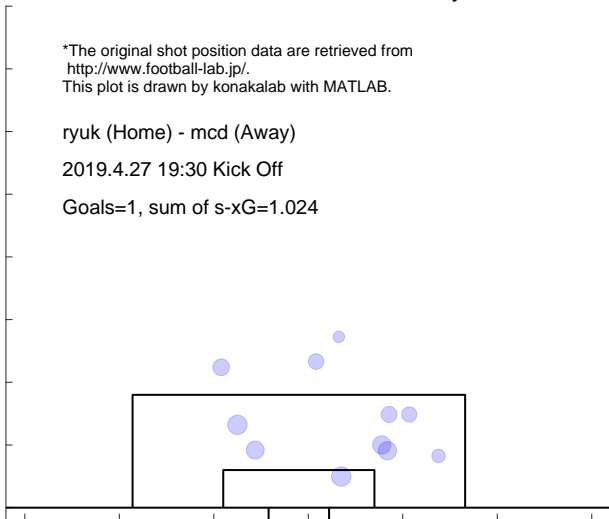

Shot distribution and s-xG, mcd

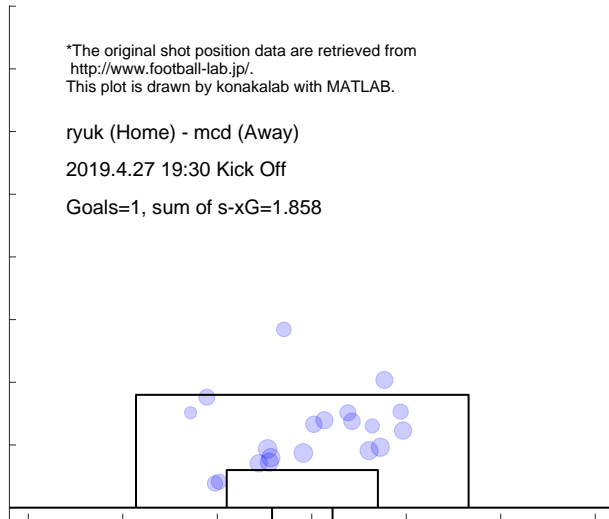

Match report based on s-xG
 gifu (Home) - ryuk (Away)
 2019.5.5 18:00 Kick Off

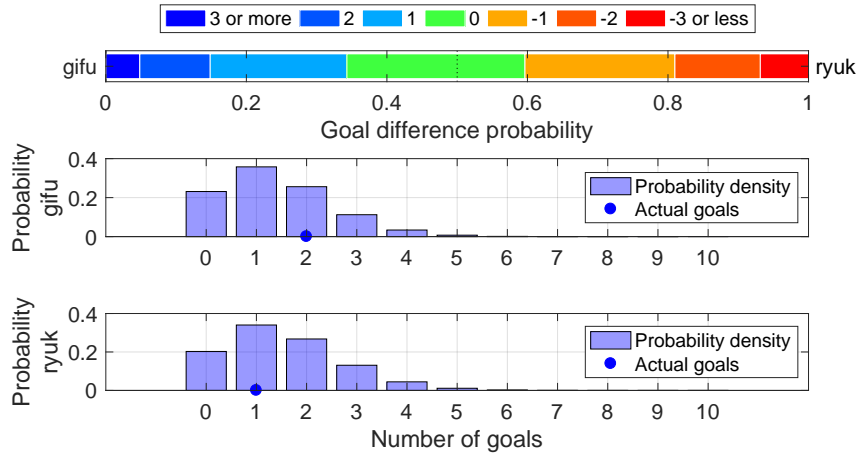

Shot distribution and s-xG, gifu

*The original shot position data are retrieved from <http://www.football-lab.jp/>.
 This plot is drawn by konakalab with MATLAB.

gifu (Home) - ryuk (Away)
 2019.5.5 18:00 Kick Off
 Goals=2, sum of s-xG=1.387

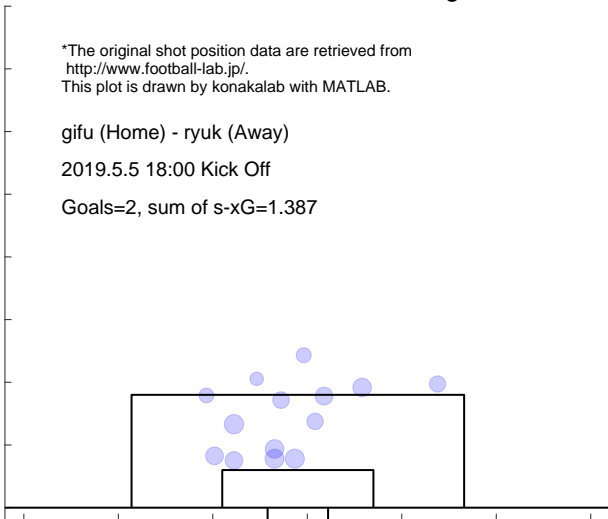

Shot distribution and s-xG, ryuk

*The original shot position data are retrieved from <http://www.football-lab.jp/>.
 This plot is drawn by konakalab with MATLAB.

gifu (Home) - ryuk (Away)
 2019.5.5 18:00 Kick Off
 Goals=1, sum of s-xG=1.519

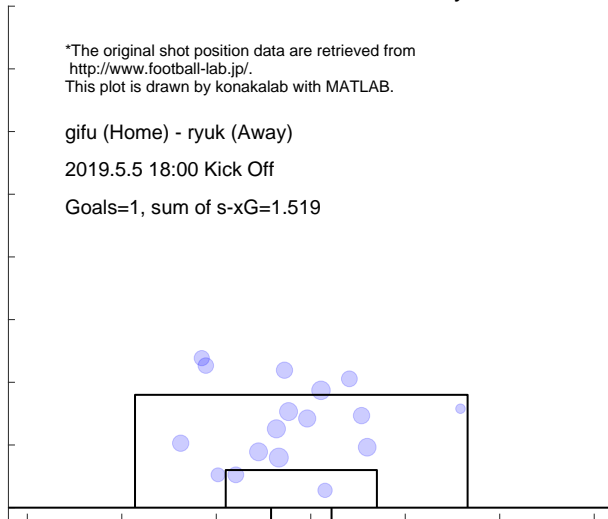

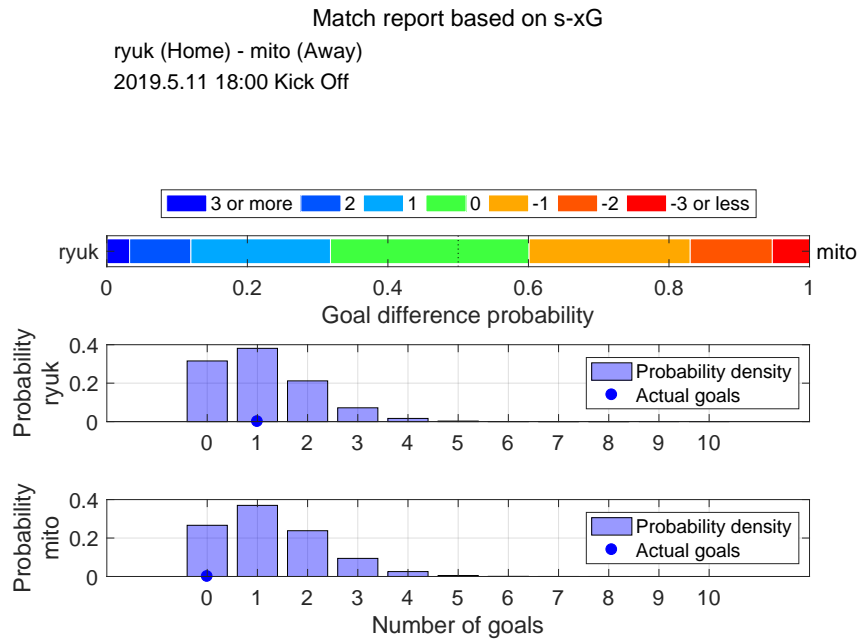

Shot distribution and s-xG, ryuk

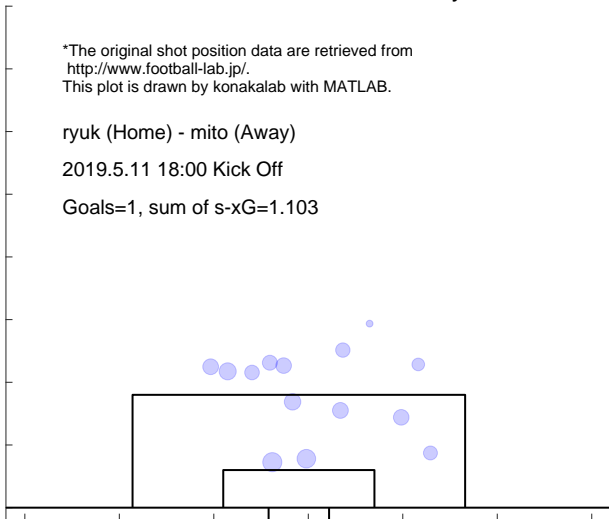

Shot distribution and s-xG, mito

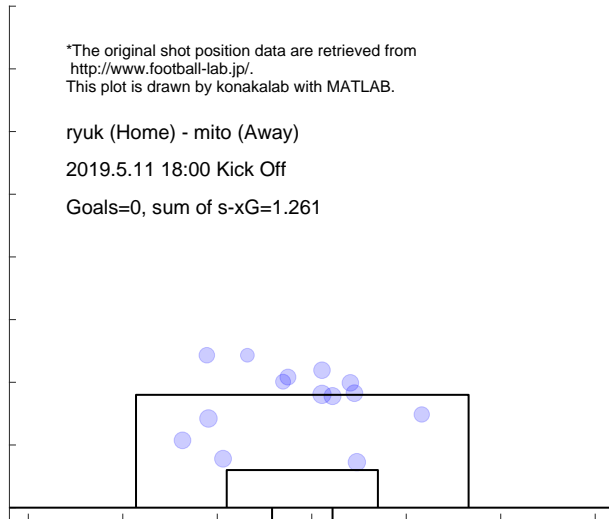

Match report based on s-xG

okay (Home) - ryuk (Away)
 2019.5.19 17:00 Kick Off

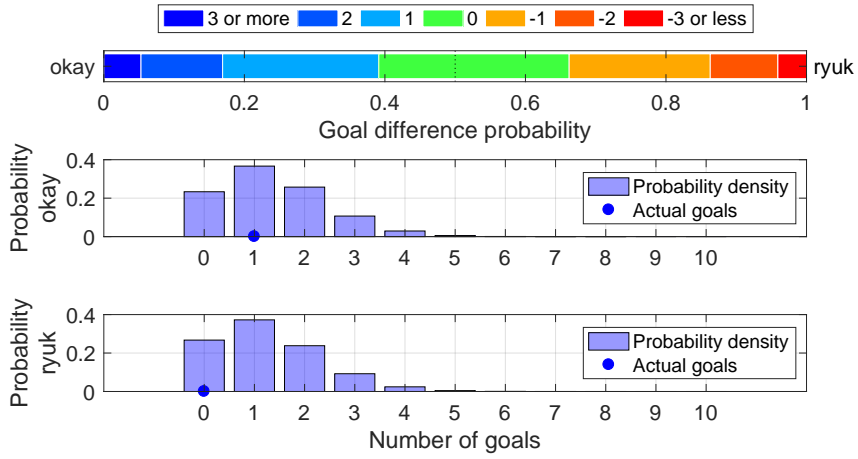

Shot distribution and s-xG, okay

*The original shot position data are retrieved from <http://www.football-lab.jp/>.
 This plot is drawn by konakalab with MATLAB.

okay (Home) - ryuk (Away)
 2019.5.19 17:00 Kick Off
 Goals=1, sum of s-xG=1.352

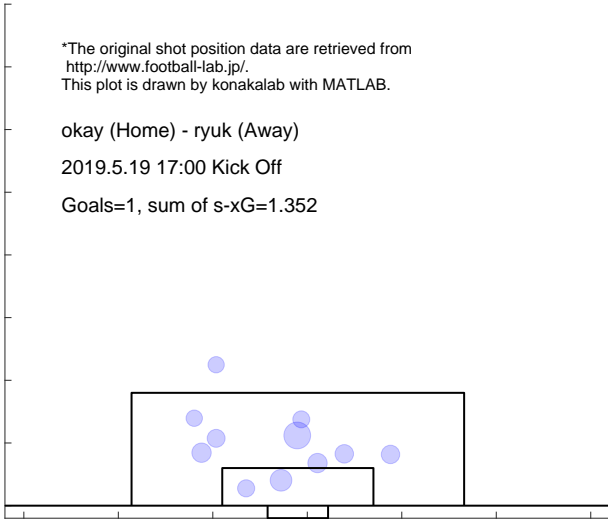

Shot distribution and s-xG, ryuk

*The original shot position data are retrieved from <http://www.football-lab.jp/>.
 This plot is drawn by konakalab with MATLAB.

okay (Home) - ryuk (Away)
 2019.5.19 17:00 Kick Off
 Goals=0, sum of s-xG=1.250

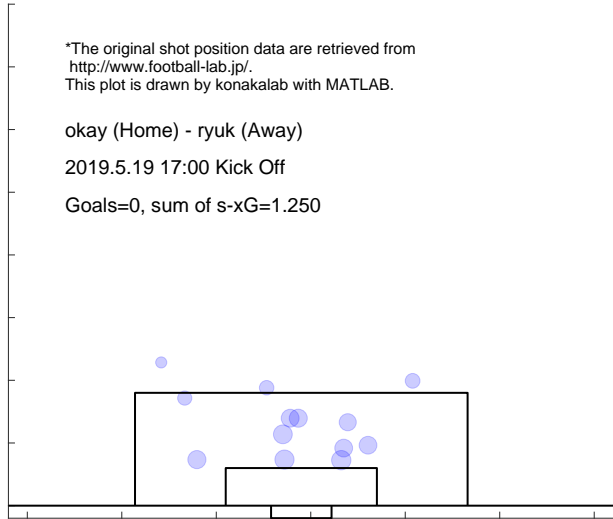

Match report based on s-xG

ryuk (Home) - niig (Away)
2019.5.25 19:30 Kick Off

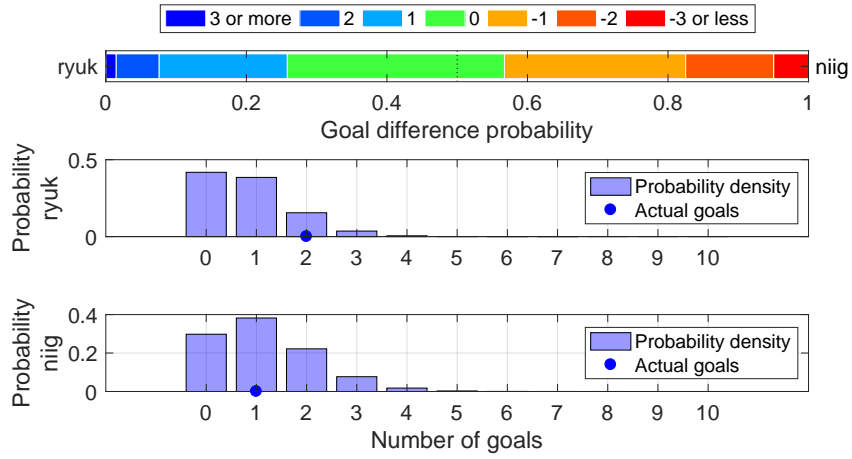

Shot distribution and s-xG, ryuk

*The original shot position data are retrieved from <http://www.football-lab.jp/>.
This plot is drawn by konakalab with MATLAB.

ryuk (Home) - niig (Away)
2019.5.25 19:30 Kick Off
Goals=2, sum of s-xG=0.827

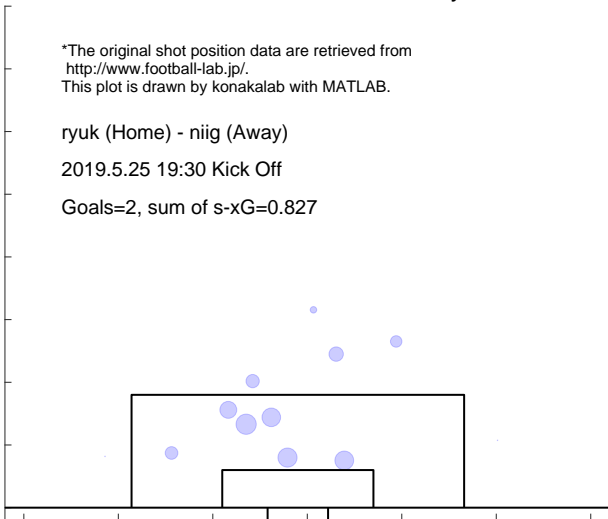

Shot distribution and s-xG, niig

*The original shot position data are retrieved from <http://www.football-lab.jp/>.
This plot is drawn by konakalab with MATLAB.

ryuk (Home) - niig (Away)
2019.5.25 19:30 Kick Off
Goals=1, sum of s-xG=1.145

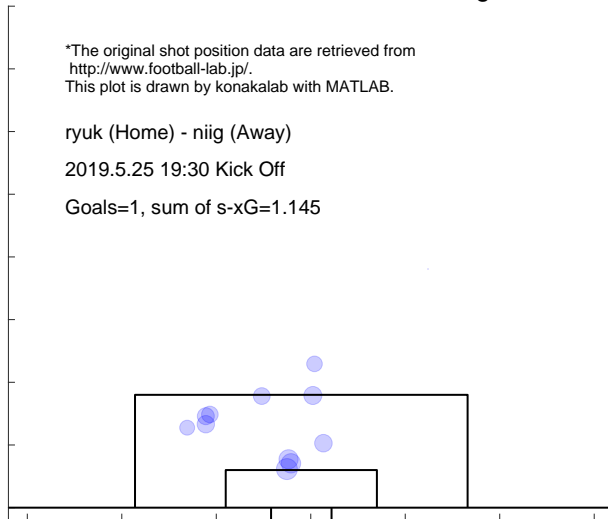

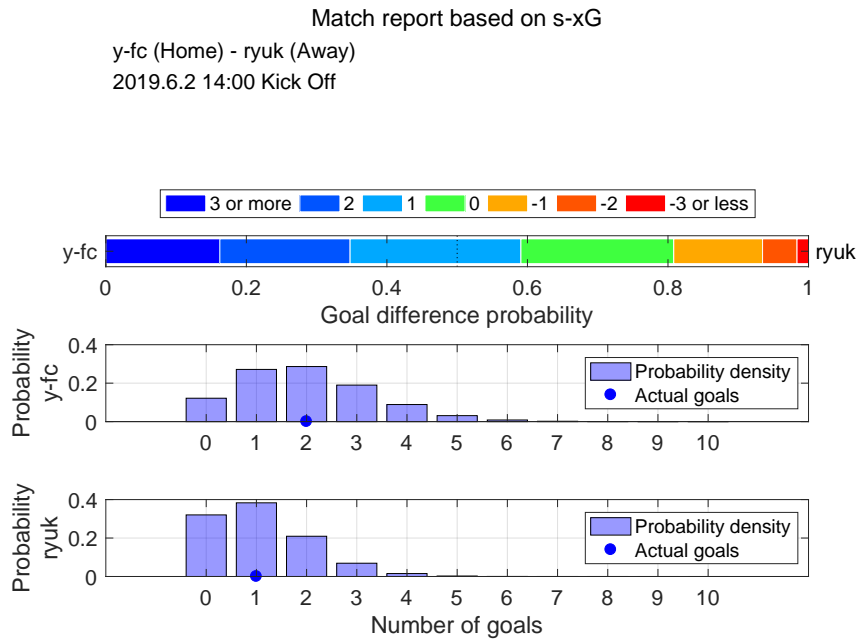

Shot distribution and s-xG, y-fc

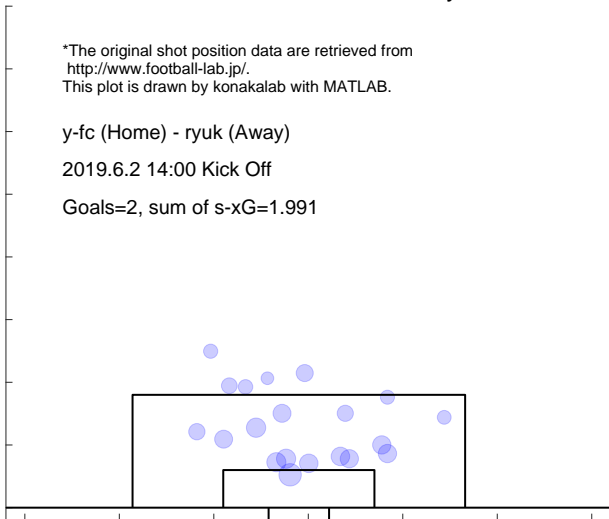

Shot distribution and s-xG, ryuk

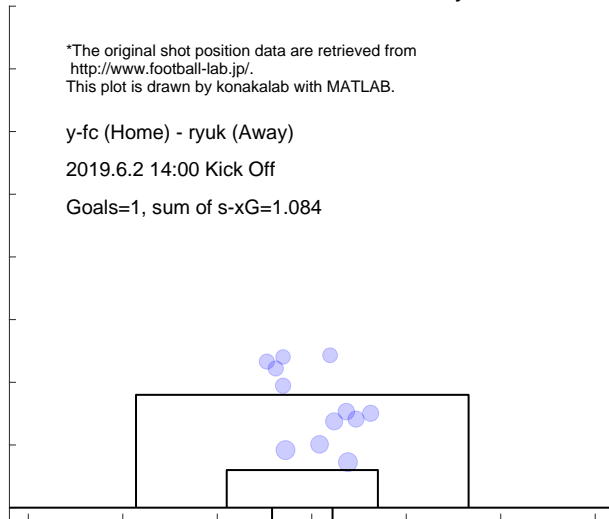

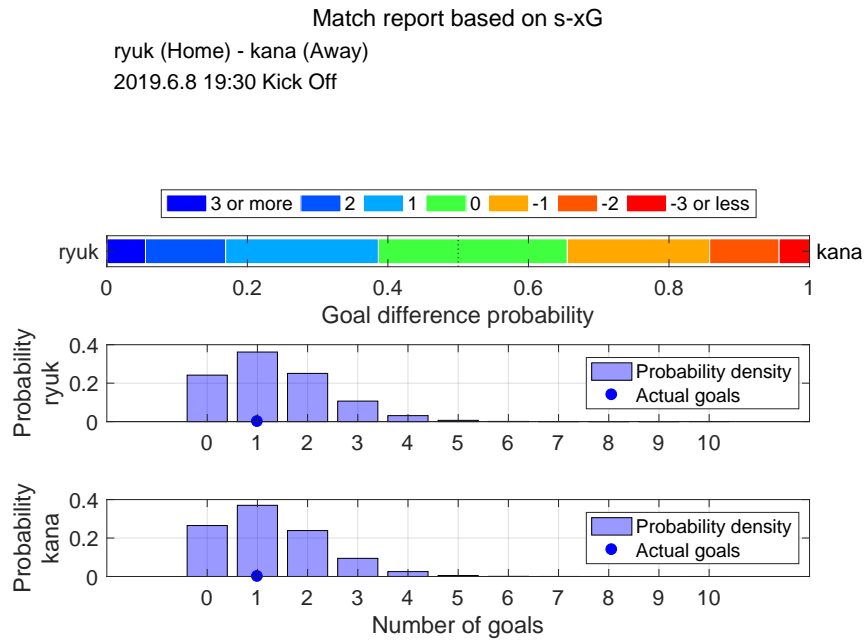

Shot distribution and s-xG, ryuk

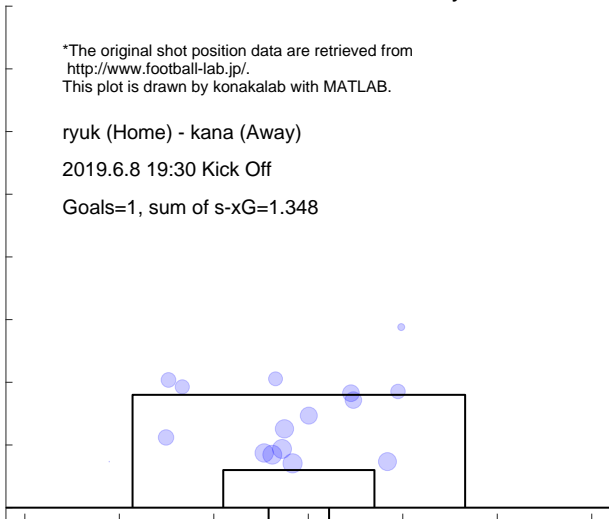

Shot distribution and s-xG, kana

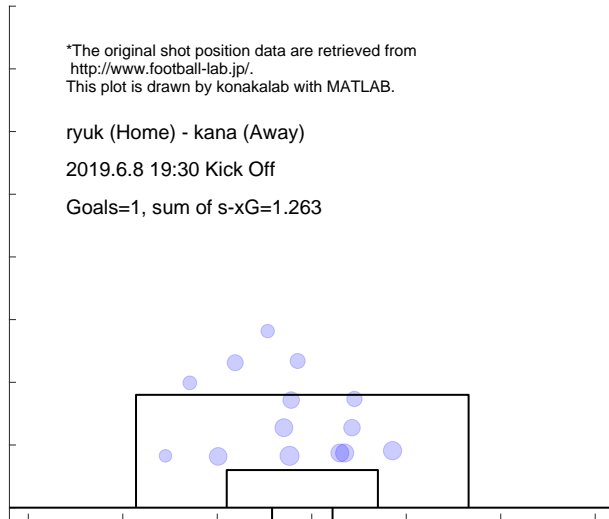

Match report based on s-xG
 kyot (Home) - ryuk (Away)
 2019.6.15 19:00 Kick Off

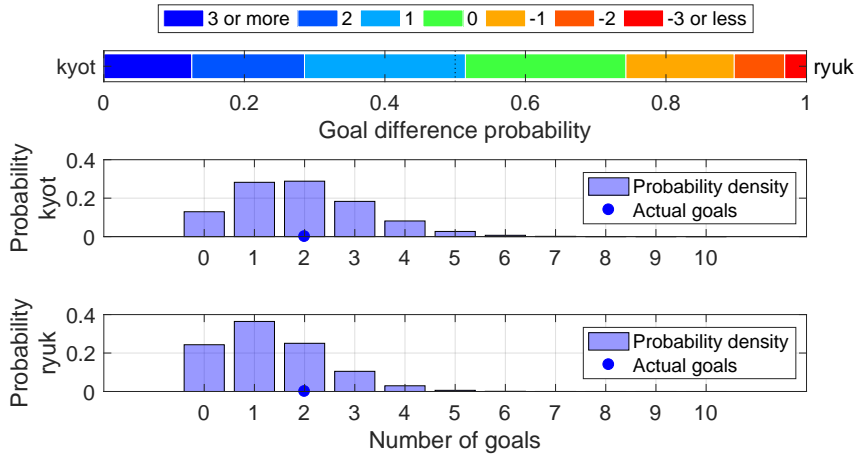

Shot distribution and s-xG, kyot

*The original shot position data are retrieved from <http://www.football-lab.jp/>.
 This plot is drawn by konakalab with MATLAB.

kyot (Home) - ryuk (Away)
 2019.6.15 19:00 Kick Off
 Goals=2, sum of s-xG=1.921

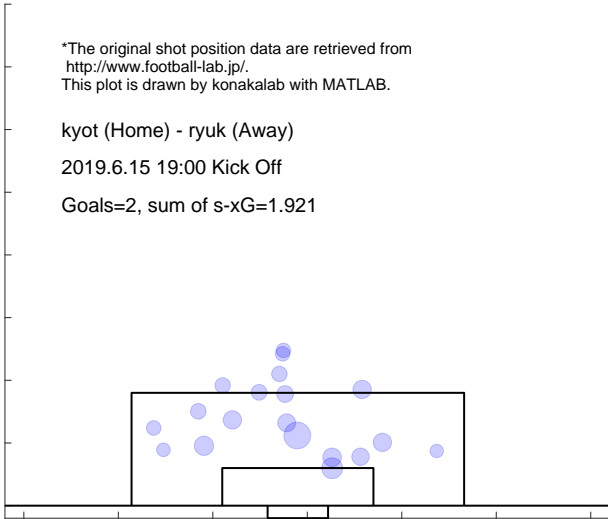

Shot distribution and s-xG, ryuk

*The original shot position data are retrieved from <http://www.football-lab.jp/>.
 This plot is drawn by konakalab with MATLAB.

kyot (Home) - ryuk (Away)
 2019.6.15 19:00 Kick Off
 Goals=2, sum of s-xG=1.336

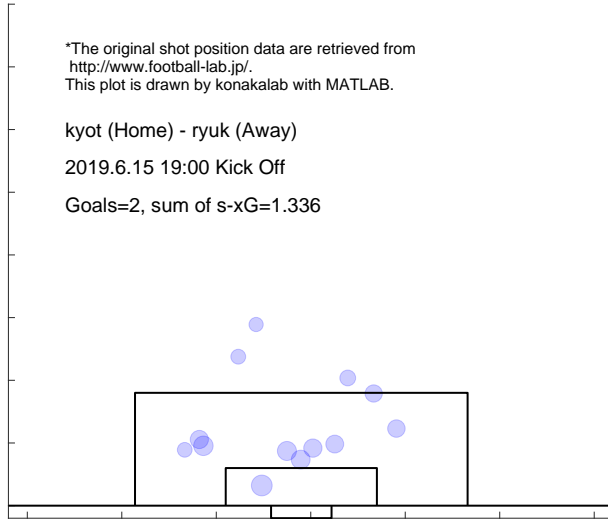

Match report based on s-xG

ryuk (Home) - kofu (Away)
2019.6.22 18:00 Kick Off

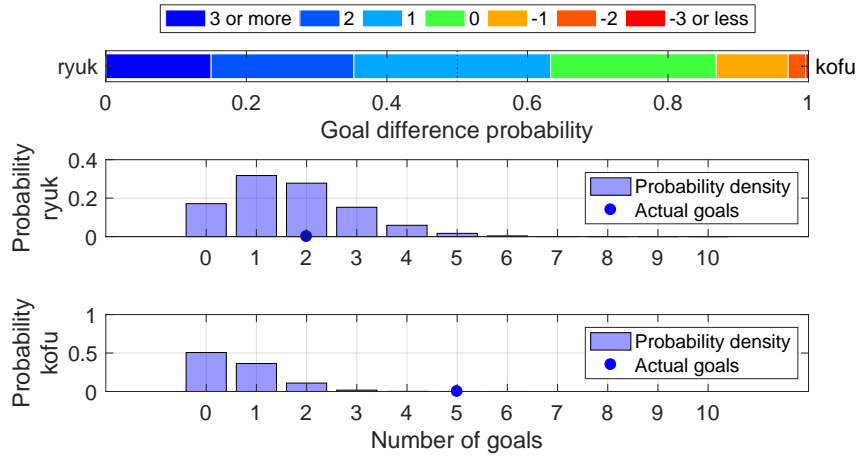

Shot distribution and s-xG, ryuk

*The original shot position data are retrieved from <http://www.football-lab.jp/>.
This plot is drawn by konakalab with MATLAB.

ryuk (Home) - kofu (Away)
2019.6.22 18:00 Kick Off

Goals=2, sum of s-xG=1.680

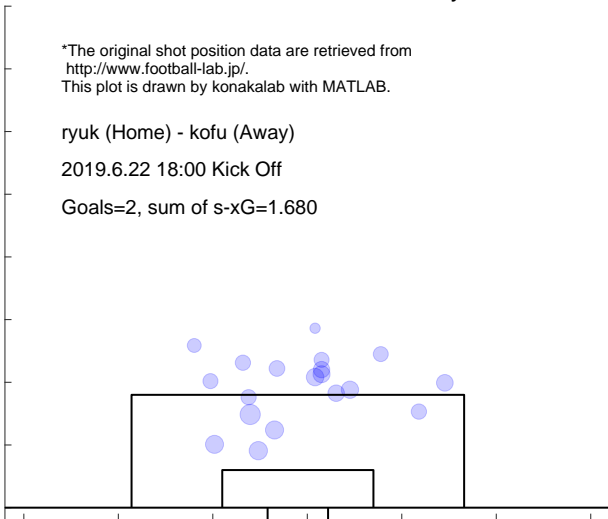

Shot distribution and s-xG, kofu

*The original shot position data are retrieved from <http://www.football-lab.jp/>.
This plot is drawn by konakalab with MATLAB.

ryuk (Home) - kofu (Away)
2019.6.22 18:00 Kick Off

Goals=5, sum of s-xG=0.644

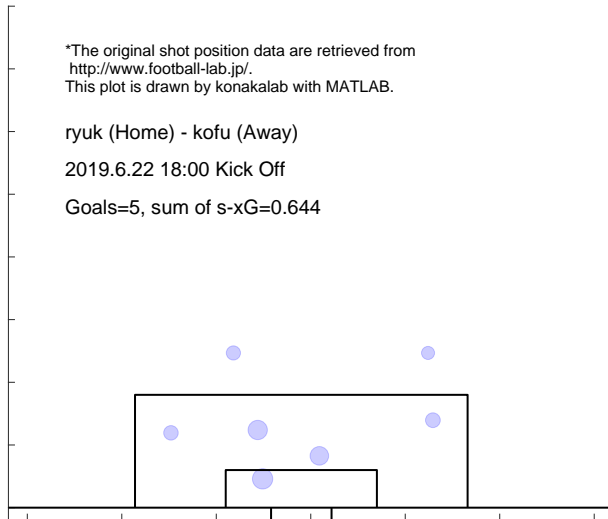

Match report based on s-xG

ngsk (Home) - ryuk (Away)
2019.6.29 18:00 Kick Off

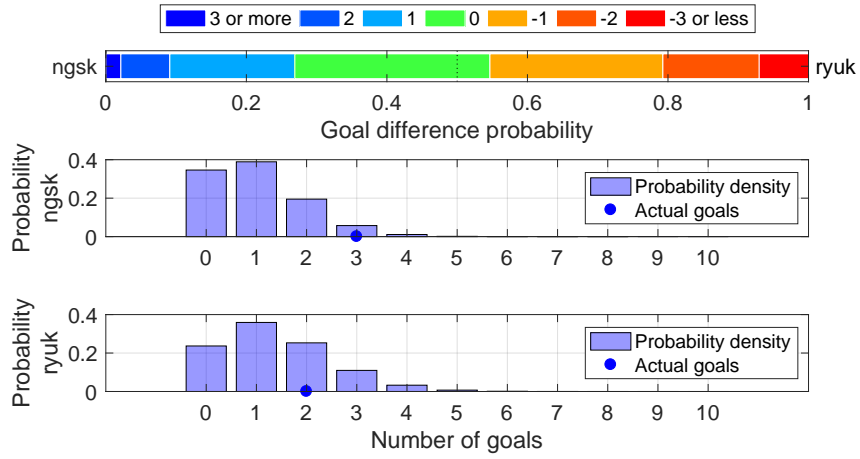

Shot distribution and s-xG, ngsk

*The original shot position data are retrieved from <http://www.football-lab.jp/>.
This plot is drawn by konakalab with MATLAB.

ngsk (Home) - ryuk (Away)
2019.6.29 18:00 Kick Off
Goals=3, sum of s-xG=1.003

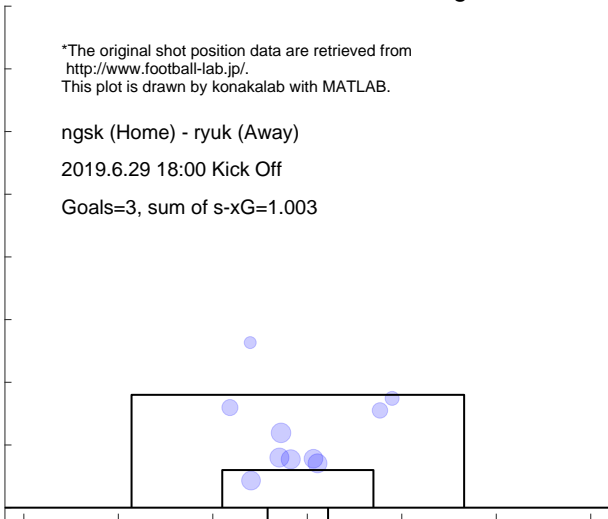

Shot distribution and s-xG, ryuk

*The original shot position data are retrieved from <http://www.football-lab.jp/>.
This plot is drawn by konakalab with MATLAB.

ngsk (Home) - ryuk (Away)
2019.6.29 18:00 Kick Off
Goals=2, sum of s-xG=1.370

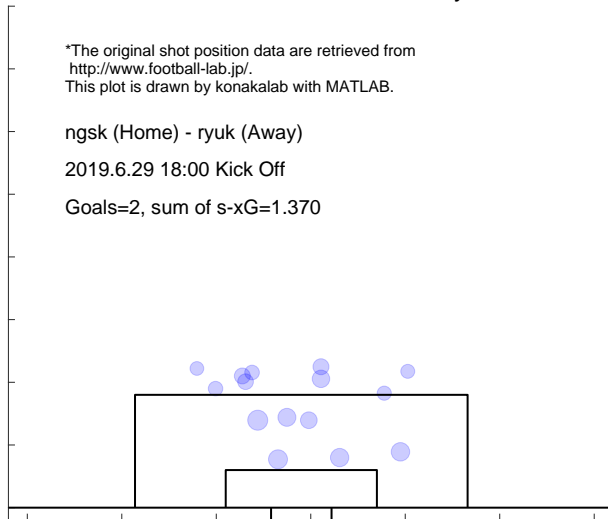

Match report based on s-xG

ryuk (Home) - toch (Away)
 2019.7.6 19:00 Kick Off

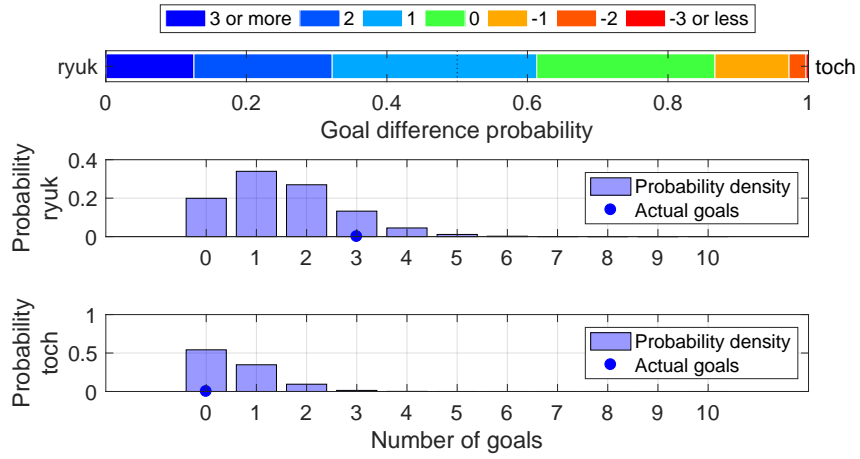

Shot distribution and s-xG, ryuk

*The original shot position data are retrieved from <http://www.football-lab.jp/>.
 This plot is drawn by konakalab with MATLAB.

ryuk (Home) - toch (Away)
 2019.7.6 19:00 Kick Off
 Goals=3, sum of s-xG=1.528

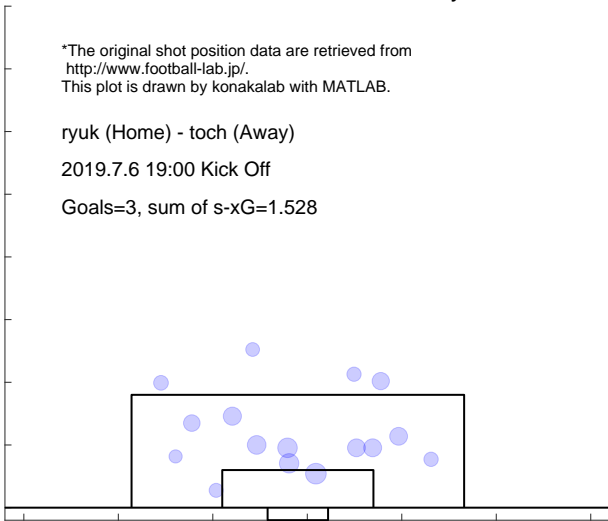

Shot distribution and s-xG, toch

*The original shot position data are retrieved from <http://www.football-lab.jp/>.
 This plot is drawn by konakalab with MATLAB.

ryuk (Home) - toch (Away)
 2019.7.6 19:00 Kick Off
 Goals=0, sum of s-xG=0.585

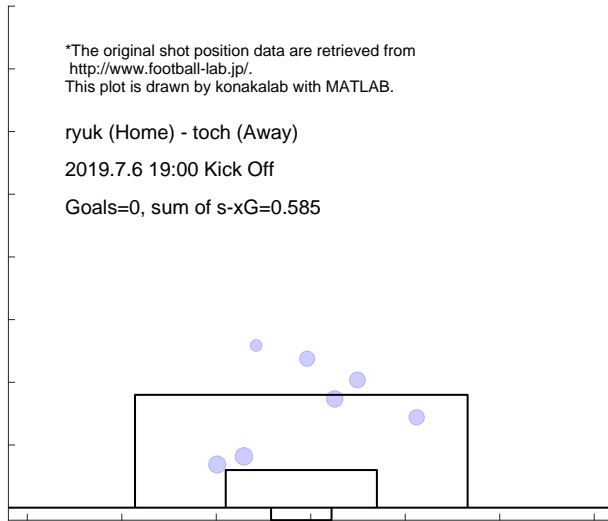

Match report based on s-xG

ryuk (Home) - okay (Away)
 2019.7.13 19:00 Kick Off

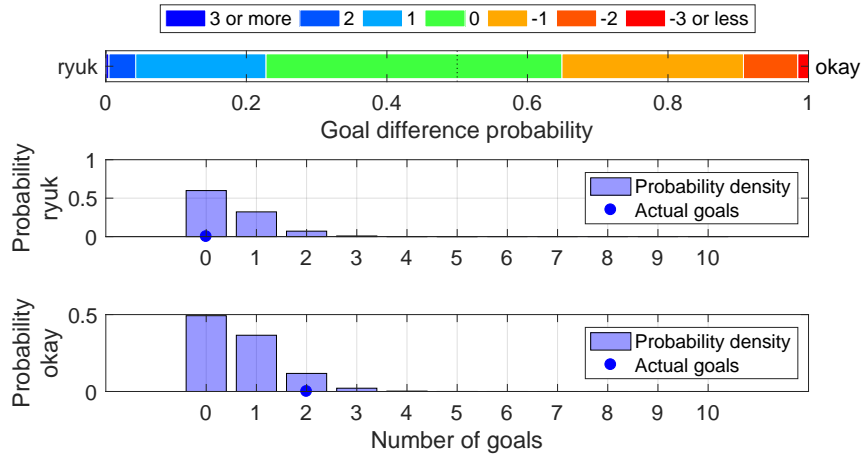

Shot distribution and s-xG, ryuk

*The original shot position data are retrieved from <http://www.football-lab.jp/>.
 This plot is drawn by konakalab with MATLAB.

ryuk (Home) - okay (Away)
 2019.7.13 19:00 Kick Off
 Goals=0, sum of s-xG=0.491

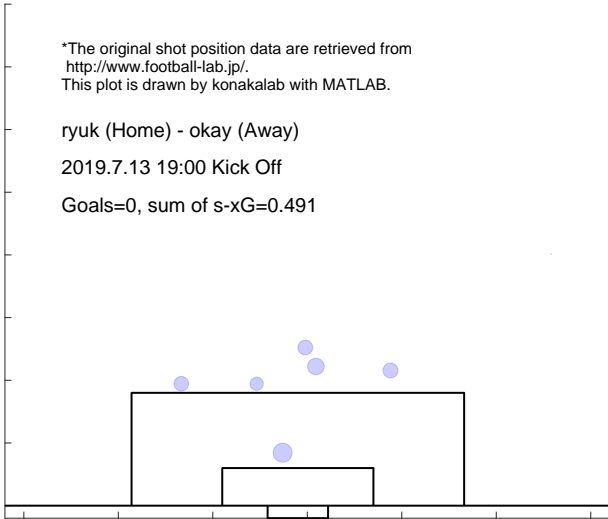

Shot distribution and s-xG, okay

*The original shot position data are retrieved from <http://www.football-lab.jp/>.
 This plot is drawn by konakalab with MATLAB.

ryuk (Home) - okay (Away)
 2019.7.13 19:00 Kick Off
 Goals=2, sum of s-xG=0.675

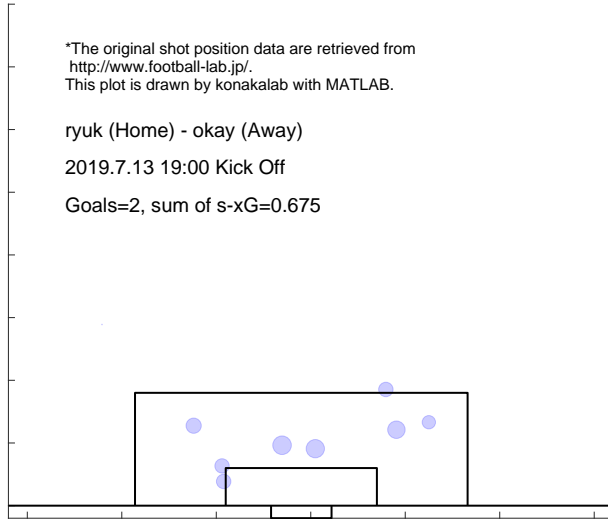

Match report based on s-xG

mito (Home) - ryuk (Away)
2019.7.21 18:00 Kick Off

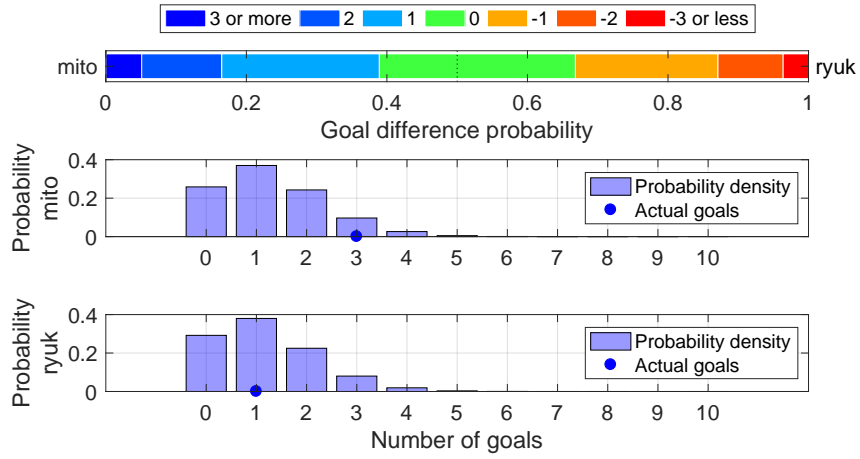

Shot distribution and s-xG, mito

*The original shot position data are retrieved from <http://www.football-lab.jp/>.
This plot is drawn by konakalab with MATLAB.

mito (Home) - ryuk (Away)
2019.7.21 18:00 Kick Off
Goals=3, sum of s-xG=1.280, shots=15

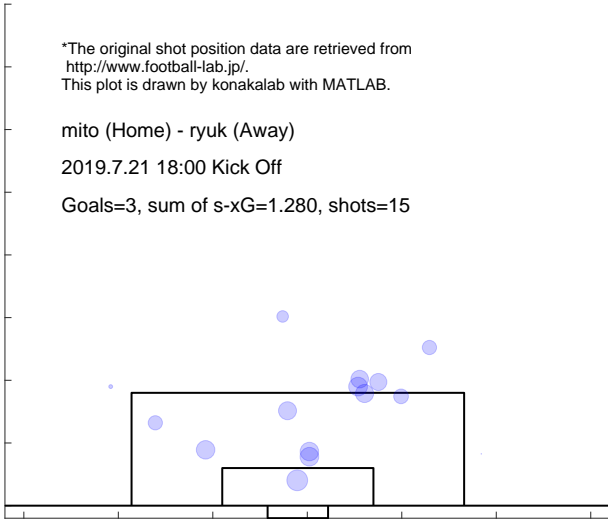

Shot distribution and s-xG, ryuk

*The original shot position data are retrieved from <http://www.football-lab.jp/>.
This plot is drawn by konakalab with MATLAB.

mito (Home) - ryuk (Away)
2019.7.21 18:00 Kick Off
Goals=1, sum of s-xG=1.166, shots=13

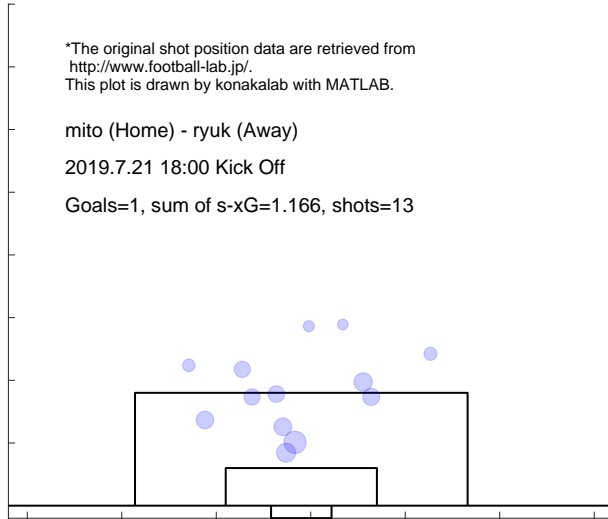

Match report based on s-xG

niig (Home) - ryuk (Away)
 2019.7.27 19:00 Kick Off

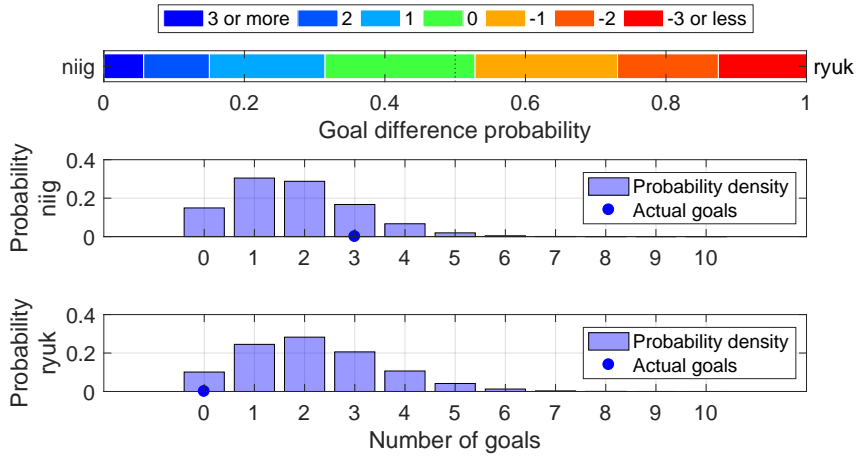

Shot distribution and s-xG, niig

*The original shot position data are retrieved from <http://www.football-lab.jp/>.
 This plot is drawn by konakalab with MATLAB.

niig (Home) - ryuk (Away)
 2019.7.27 19:00 Kick Off
 Goals=3, sum of s-xG=1.778, shots=16

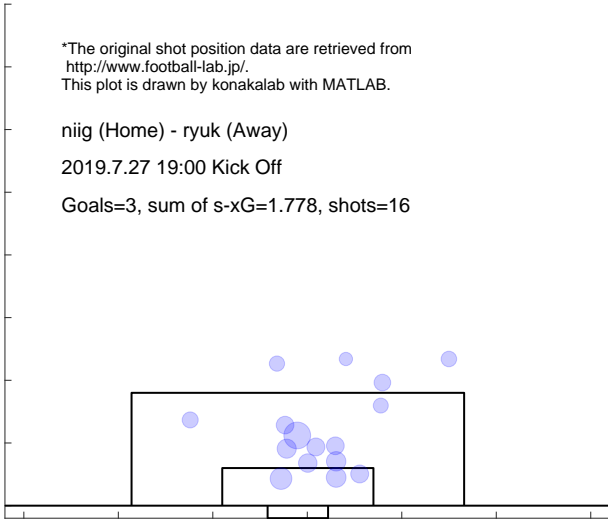

Shot distribution and s-xG, ryuk

*The original shot position data are retrieved from <http://www.football-lab.jp/>.
 This plot is drawn by konakalab with MATLAB.

niig (Home) - ryuk (Away)
 2019.7.27 19:00 Kick Off
 Goals=0, sum of s-xG=2.168, shots=22

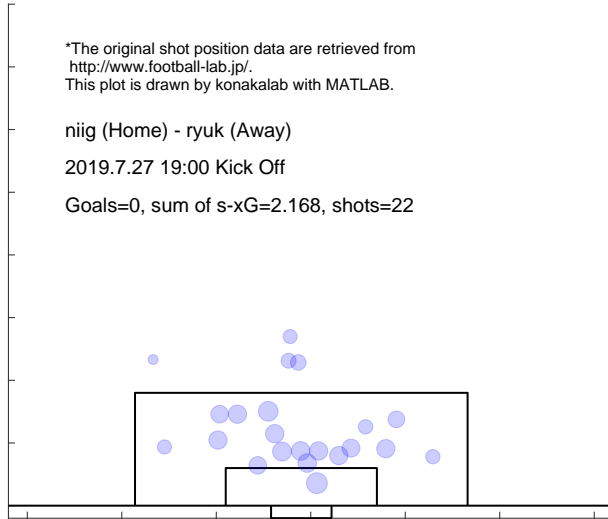

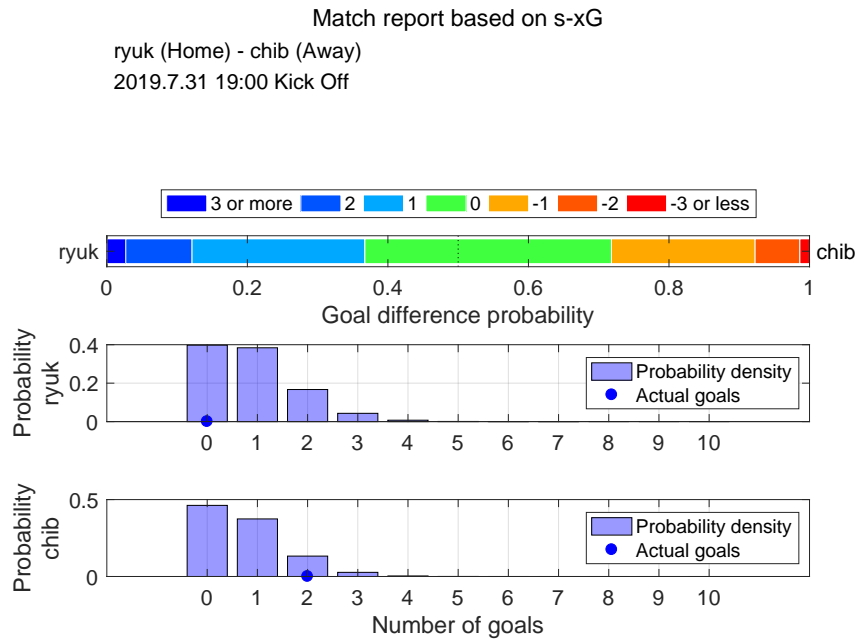

Shot distribution and s-xG, ryuk

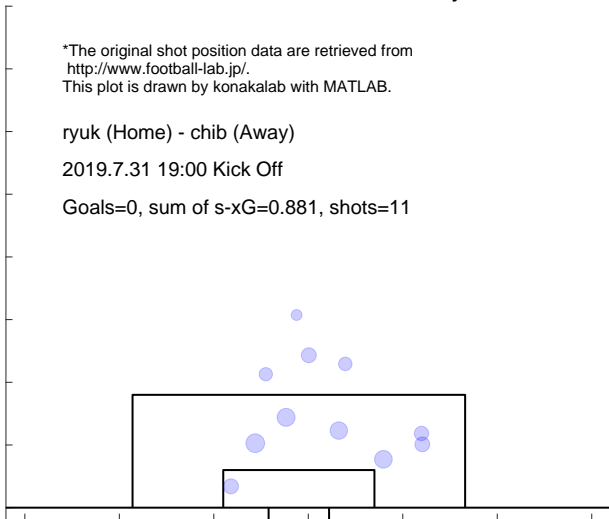

Shot distribution and s-xG, chib

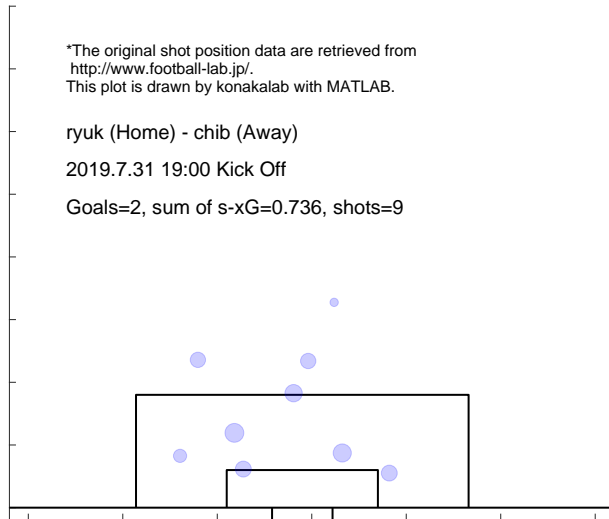

Match report based on s-xG

kasw (Home) - ryuk (Away)
2019.8.4 19:00 Kick Off

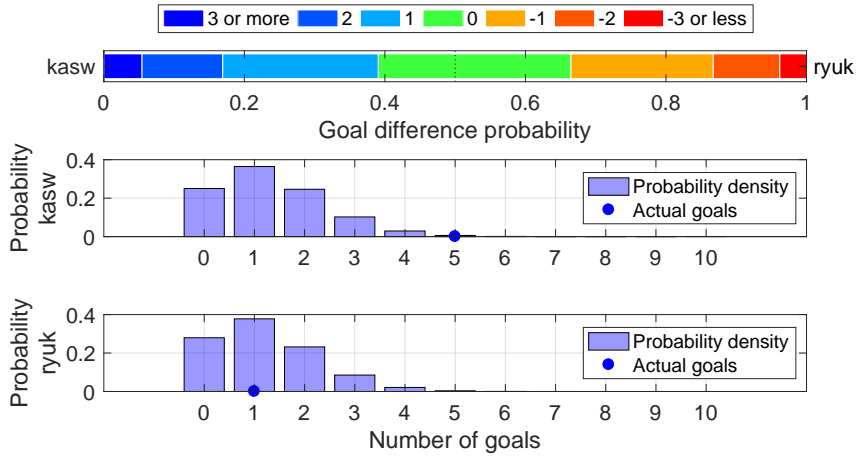

Shot distribution and s-xG, kasw

*The original shot position data are retrieved from <http://www.football-lab.jp/>.
This plot is drawn by konakalab with MATLAB.

kasw (Home) - ryuk (Away)
2019.8.4 19:00 Kick Off

Goals=5, sum of s-xG=1.319, shots=15

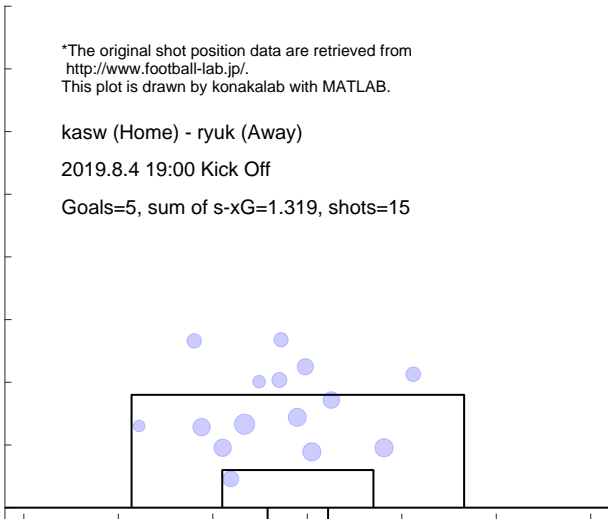

Shot distribution and s-xG, ryuk

*The original shot position data are retrieved from <http://www.football-lab.jp/>.
This plot is drawn by konakalab with MATLAB.

kasw (Home) - ryuk (Away)
2019.8.4 19:00 Kick Off

Goals=1, sum of s-xG=1.204, shots=13

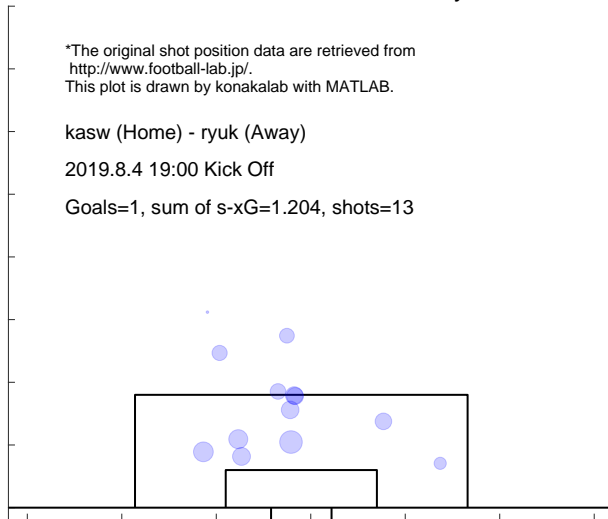

Match report based on s-xG

ryuk (Home) - ngsk (Away)
2019.8.10 19:00 Kick Off

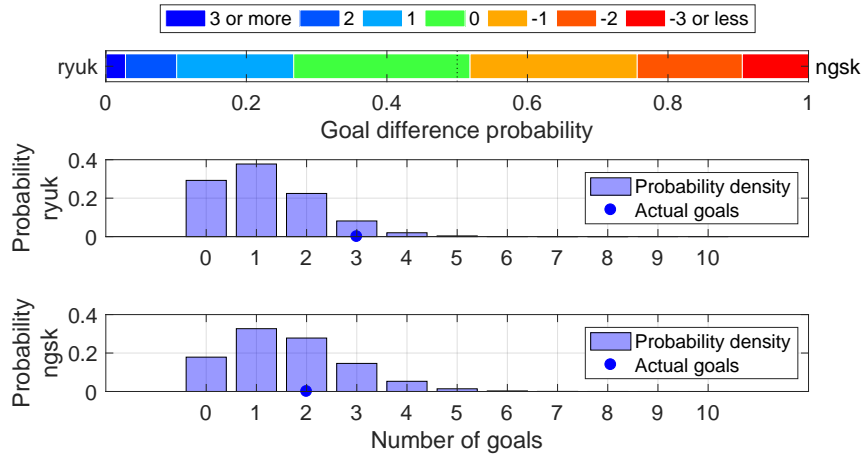

Shot distribution and s-xG, ryuk

*The original shot position data are retrieved from <http://www.football-lab.jp/>.
This plot is drawn by konakalab with MATLAB.

ryuk (Home) - ngsk (Away)
2019.8.10 19:00 Kick Off
Goals=3, sum of s-xG=1.172, shots=17

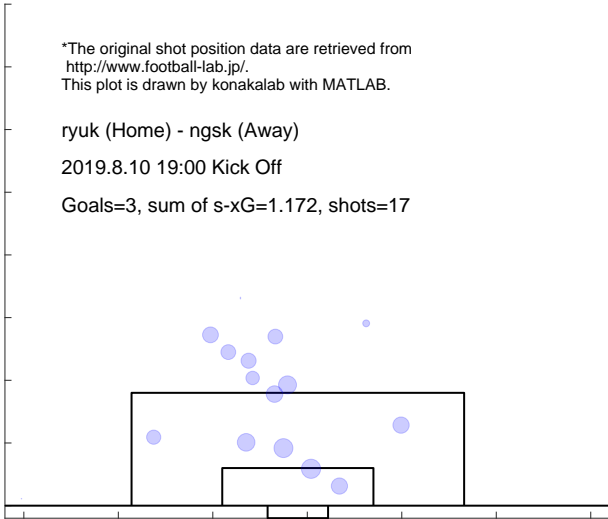

Shot distribution and s-xG, ngsk

*The original shot position data are retrieved from <http://www.football-lab.jp/>.
This plot is drawn by konakalab with MATLAB.

ryuk (Home) - ngsk (Away)
2019.8.10 19:00 Kick Off
Goals=2, sum of s-xG=1.624, shots=16

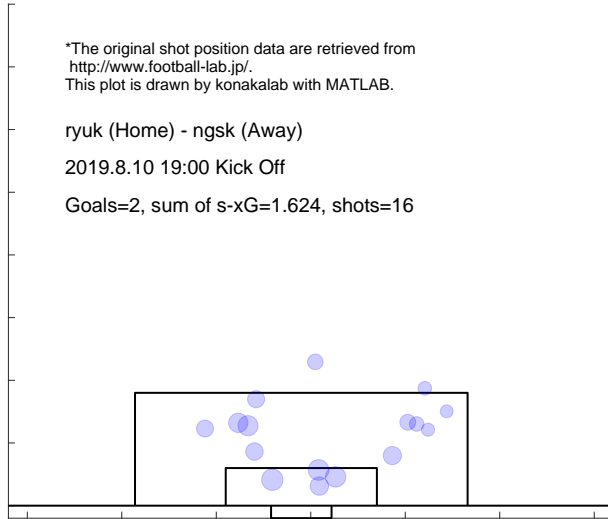

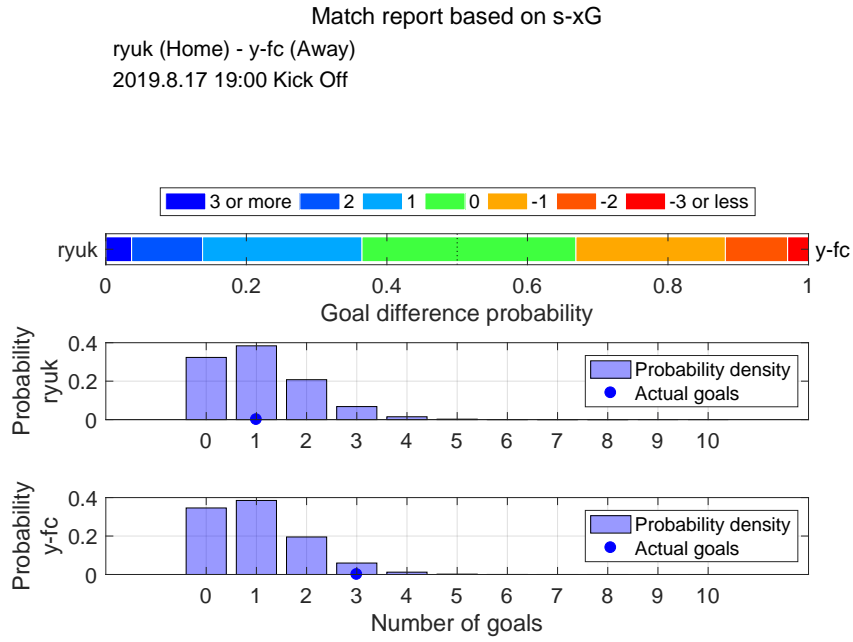

Shot distribution and s-xG, ryuk

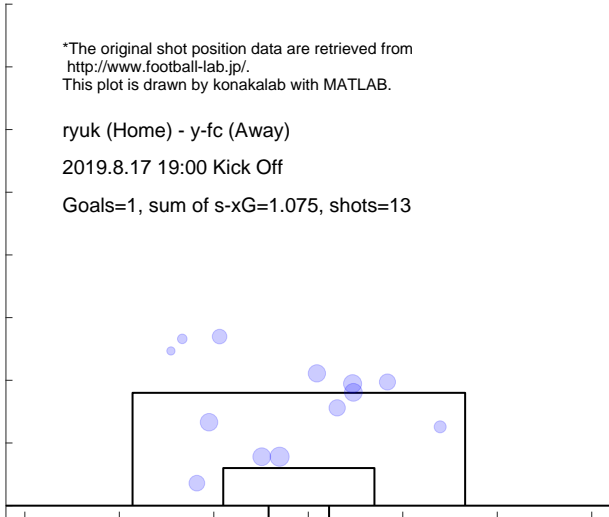

Shot distribution and s-xG, y-fc

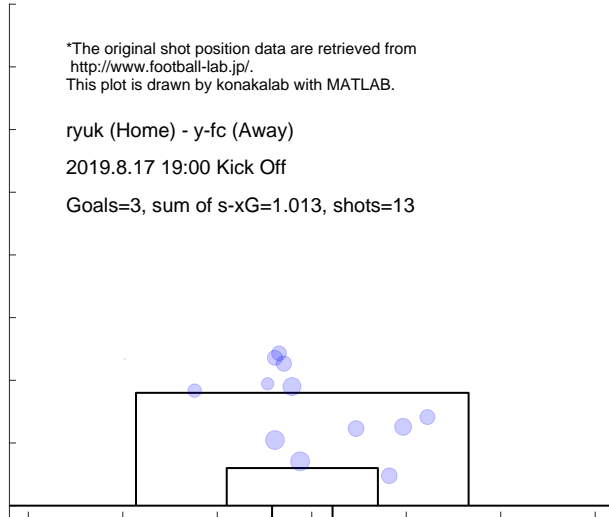

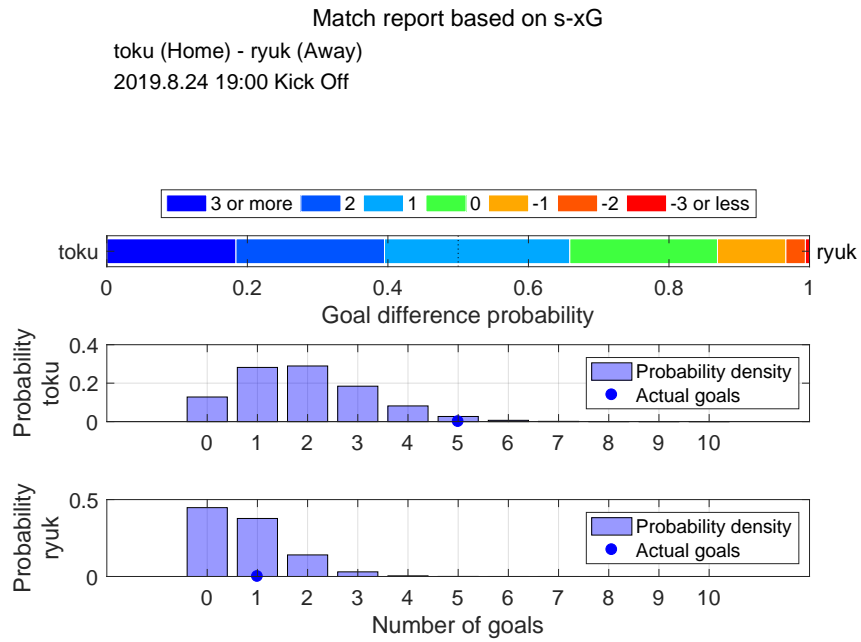

Shot distribution and s-xG, toku

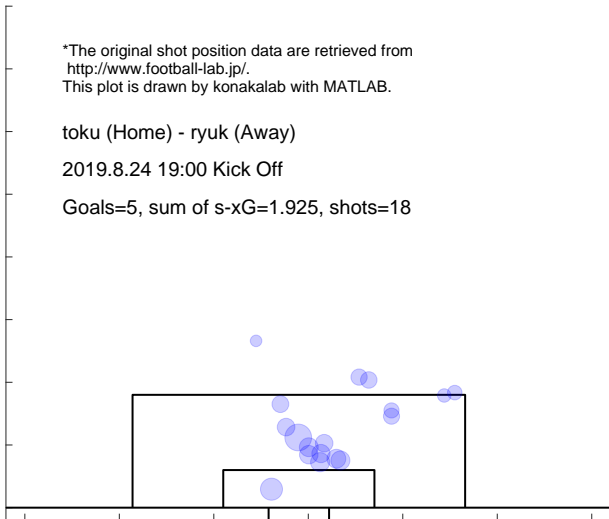

Shot distribution and s-xG, ryuk

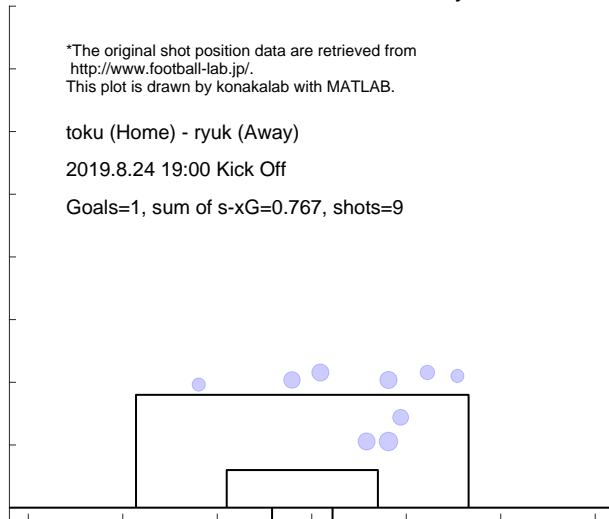

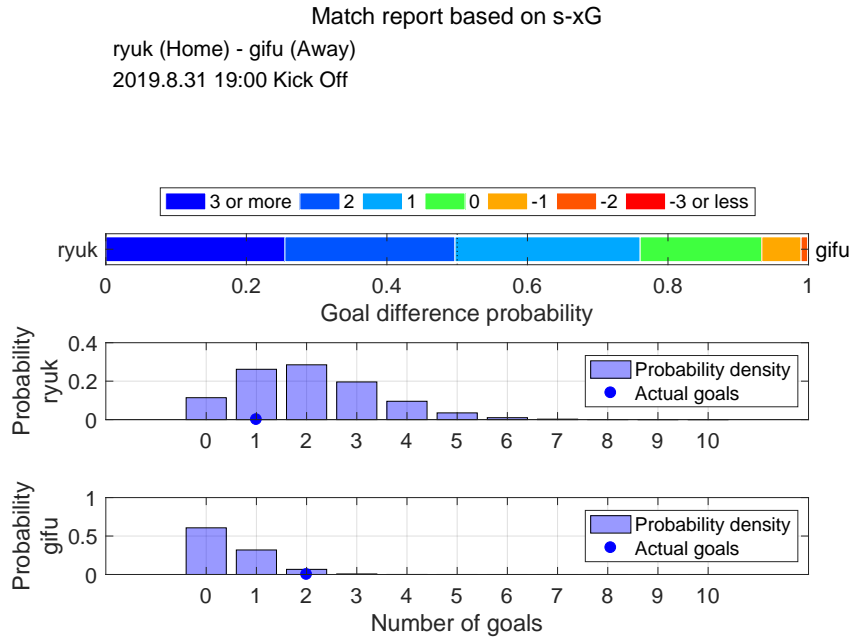

Shot distribution and s-xG, ryuk

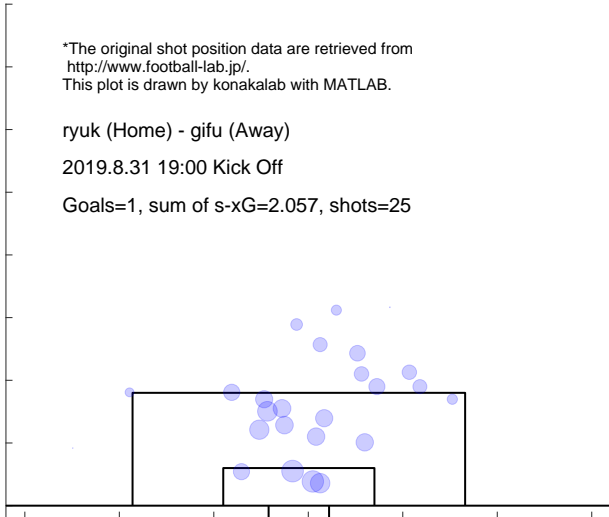

Shot distribution and s-xG, gifu

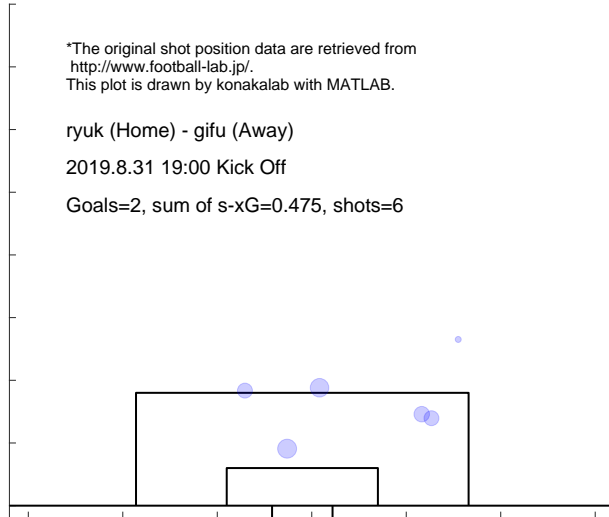

Match report based on s-xG

ryuk (Home) - kufc (Away)
2019.9.7 19:00 Kick Off

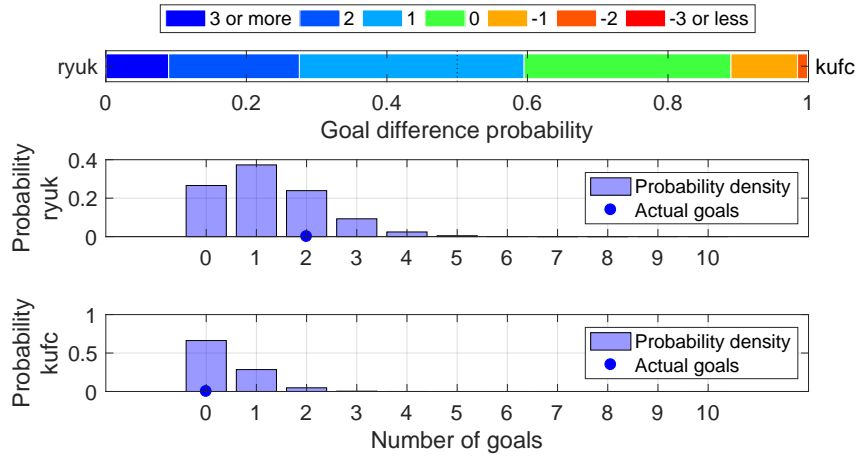

Shot distribution and s-xG, ryuk

*The original shot position data are retrieved from <http://www.football-lab.jp/>.
This plot is drawn by konakalab with MATLAB.

ryuk (Home) - kufc (Away)
2019.9.7 19:00 Kick Off
Goals=2, sum of s-xG=1.253, shots=17

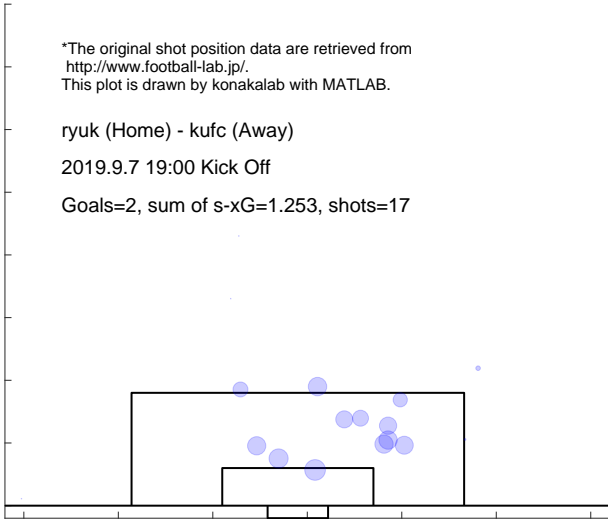

Shot distribution and s-xG, kufc

*The original shot position data are retrieved from <http://www.football-lab.jp/>.
This plot is drawn by konakalab with MATLAB.

ryuk (Home) - kufc (Away)
2019.9.7 19:00 Kick Off
Goals=0, sum of s-xG=0.394, shots=5

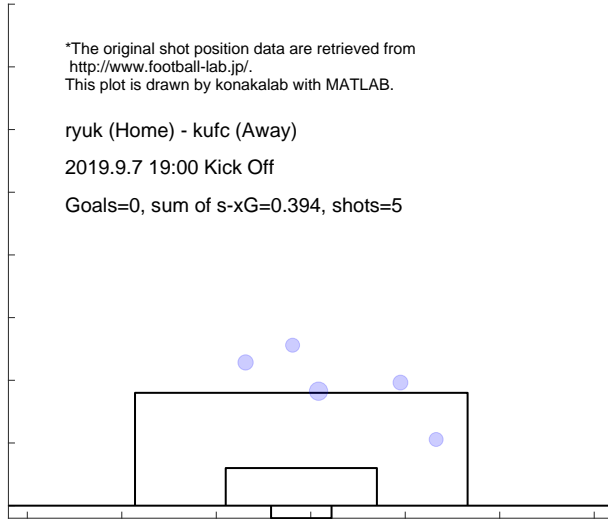

Match report based on s-xG
 kana (Home) - ryuk (Away)
 2019.9.14 18:00 Kick Off

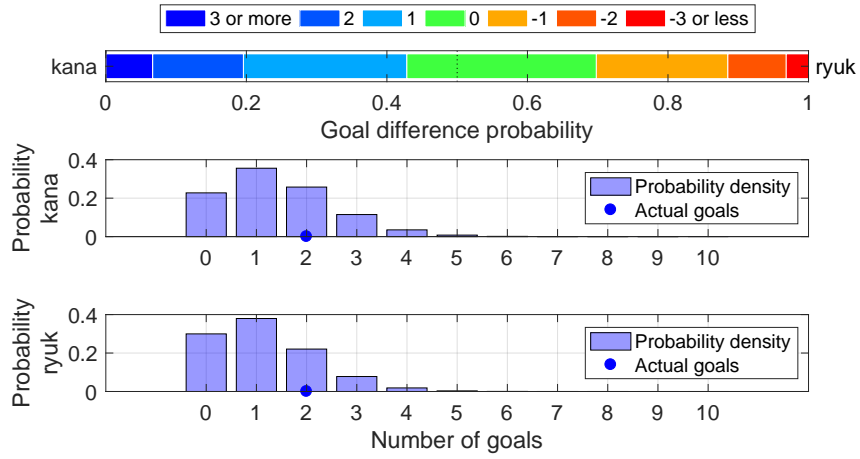

Shot distribution and s-xG, kana

*The original shot position data are retrieved from <http://www.football-lab.jp/>.
 This plot is drawn by konakalab with MATLAB.

kana (Home) - ryuk (Away)
 2019.9.14 18:00 Kick Off
 Goals=2, sum of s-xG=1.404, shots=15

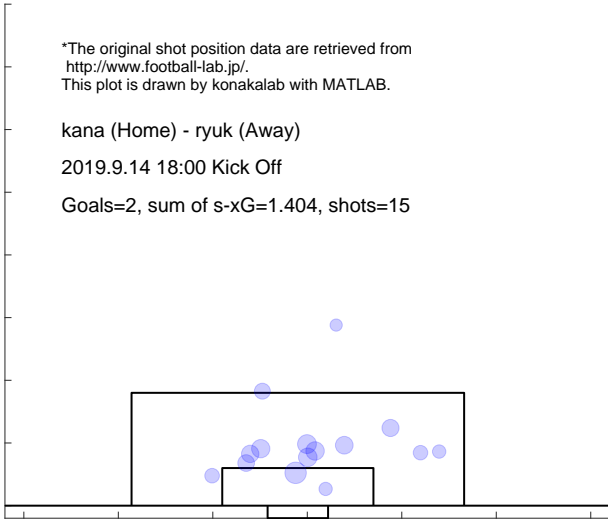

Shot distribution and s-xG, ryuk

*The original shot position data are retrieved from <http://www.football-lab.jp/>.
 This plot is drawn by konakalab with MATLAB.

kana (Home) - ryuk (Away)
 2019.9.14 18:00 Kick Off
 Goals=2, sum of s-xG=1.148, shots=13

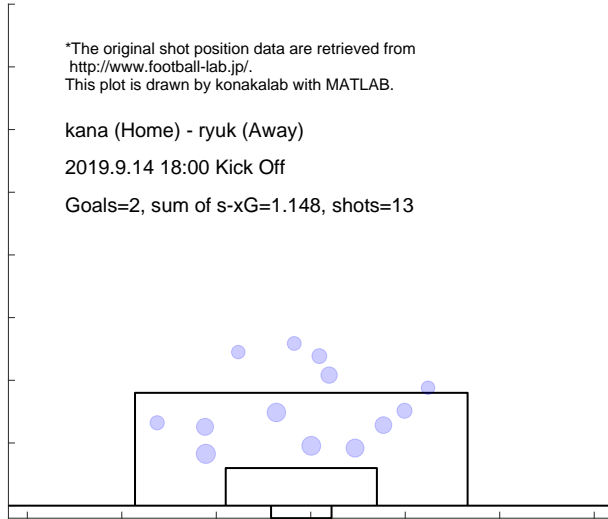

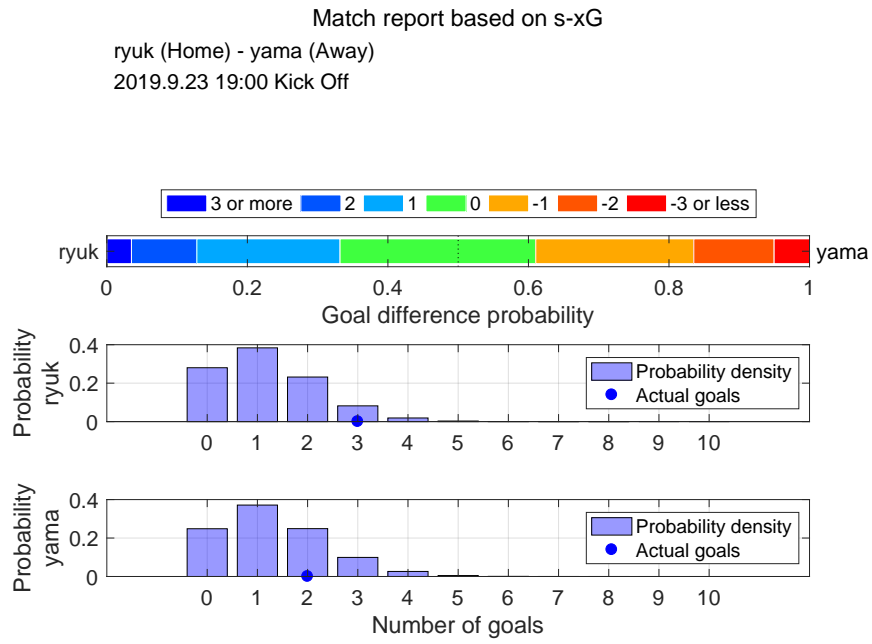

Shot distribution and s-xG, ryuk

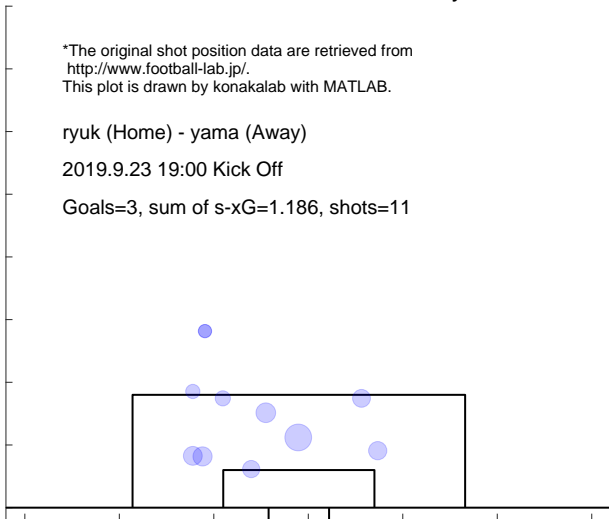

Shot distribution and s-xG, yama

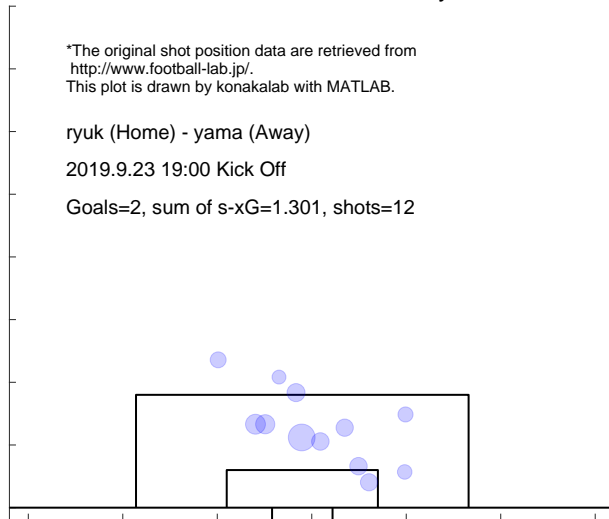

Match report based on s-xG

mcd (Home) - ryuk (Away)
2019.9.29 16:00 Kick Off

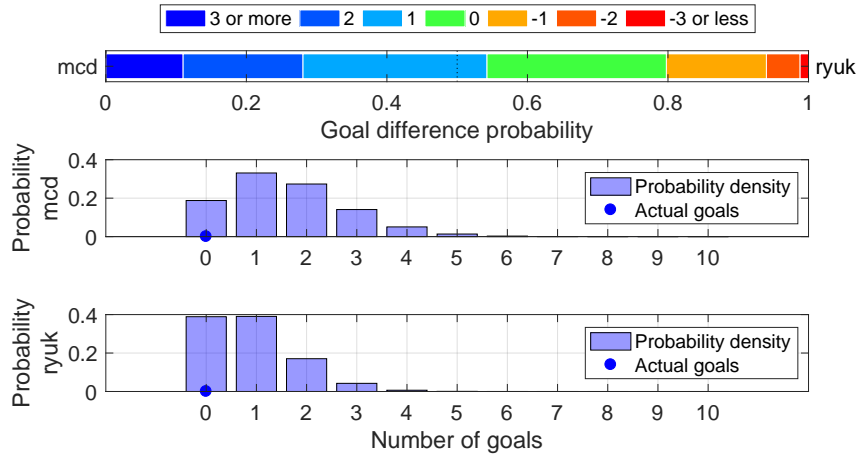

Shot distribution and s-xG, mcd

*The original shot position data are retrieved from <http://www.football-lab.jp/>.
This plot is drawn by konakalab with MATLAB.

mcd (Home) - ryuk (Away)
2019.9.29 16:00 Kick Off
Goals=0, sum of s-xG=1.589, shots=17

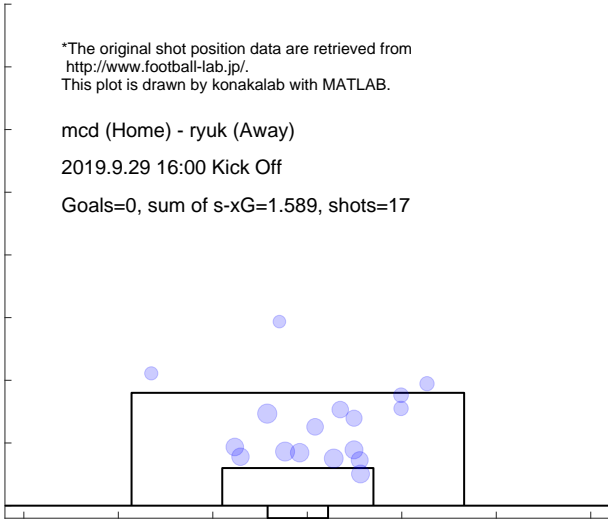

Shot distribution and s-xG, ryuk

*The original shot position data are retrieved from <http://www.football-lab.jp/>.
This plot is drawn by konakalab with MATLAB.

mcd (Home) - ryuk (Away)
2019.9.29 16:00 Kick Off
Goals=0, sum of s-xG=0.889, shots=9

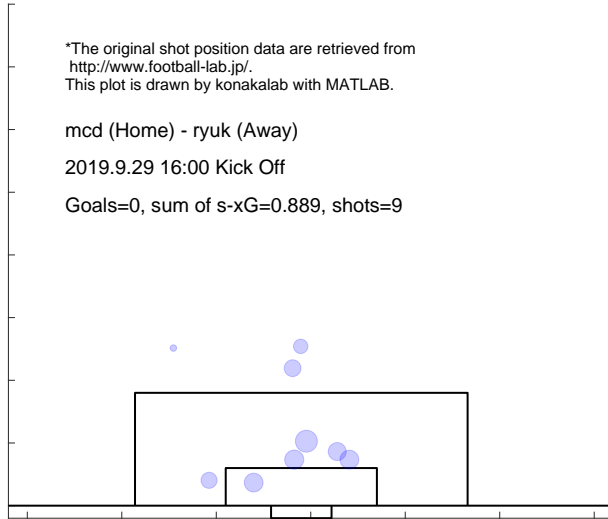

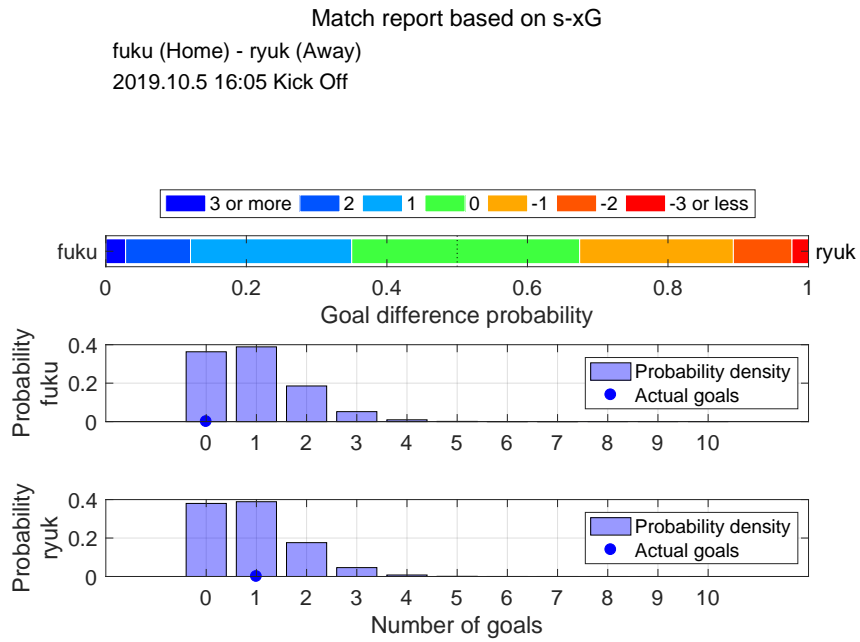

Shot distribution and s-xG, fuku

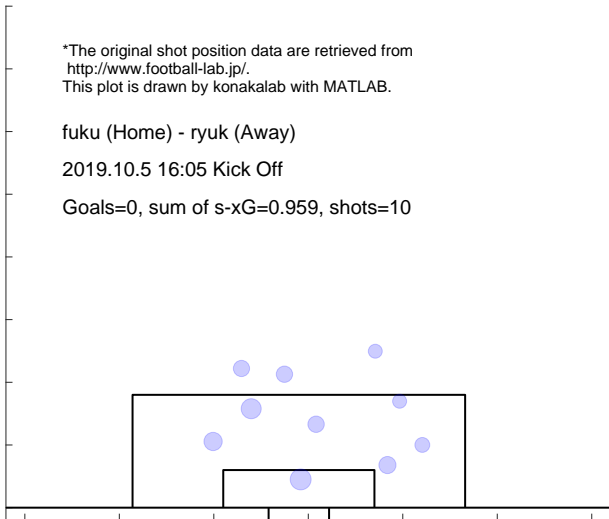

Shot distribution and s-xG, ryuk

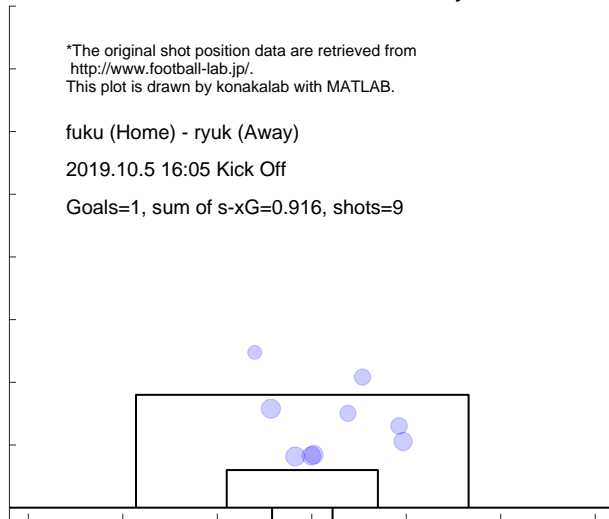

Match report based on s-xG

ryuk (Home) - tk-v (Away)
 2019.10.12 18:00 Kick Off

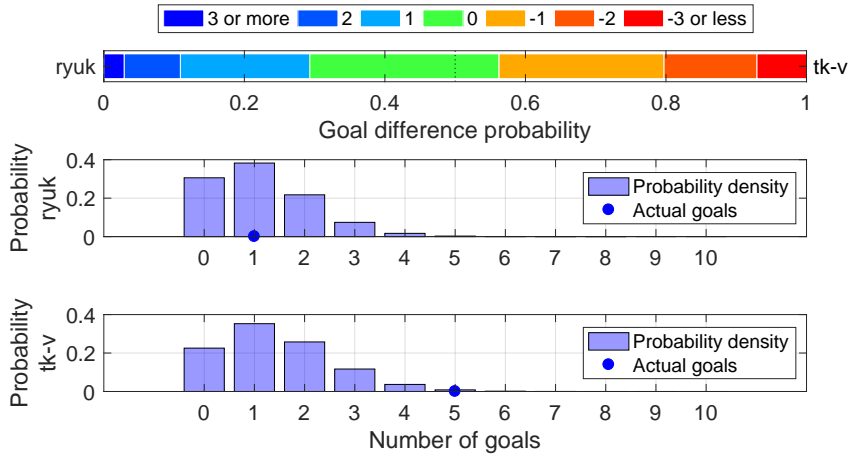

Shot distribution and s-xG, ryuk

*The original shot position data are retrieved from <http://www.football-lab.jp/>.
 This plot is drawn by konakalab with MATLAB.

ryuk (Home) - tk-v (Away)
 2019.10.12 18:00 Kick Off
 Goals=1, sum of s-xG=1.123, shots=12

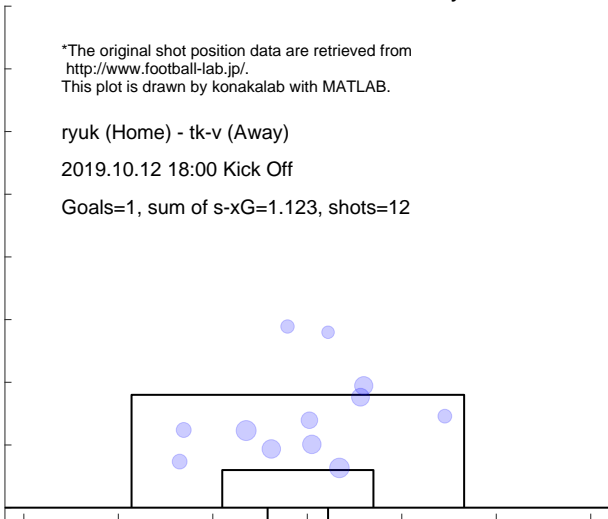

Shot distribution and s-xG, tk-v

*The original shot position data are retrieved from <http://www.football-lab.jp/>.
 This plot is drawn by konakalab with MATLAB.

ryuk (Home) - tk-v (Away)
 2019.10.12 18:00 Kick Off
 Goals=5, sum of s-xG=1.419, shots=17

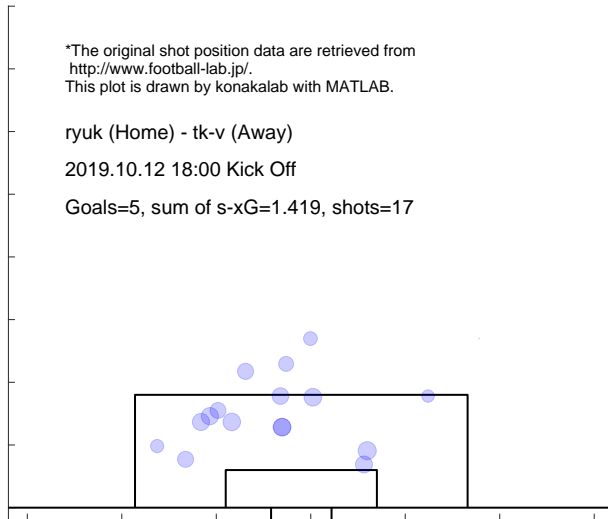

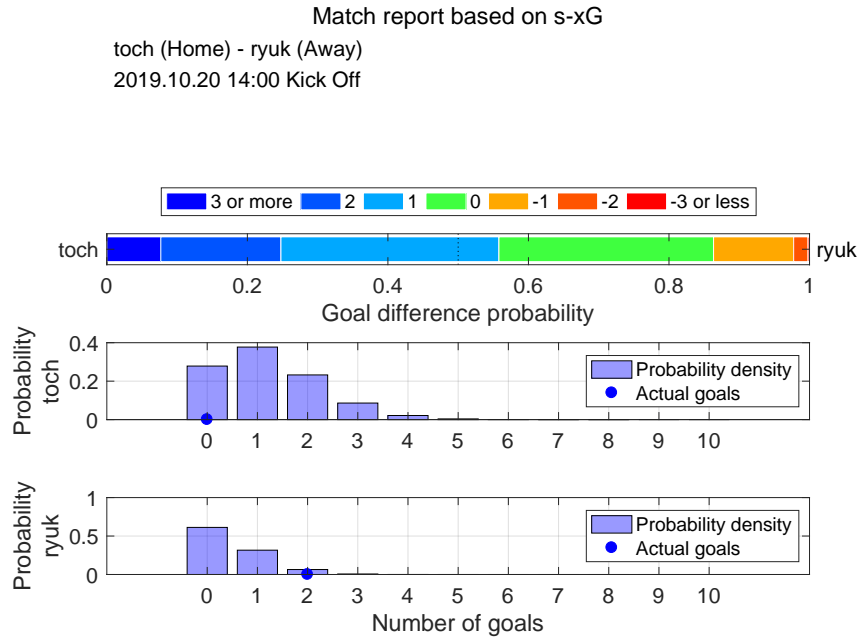

Shot distribution and s-xG, toch

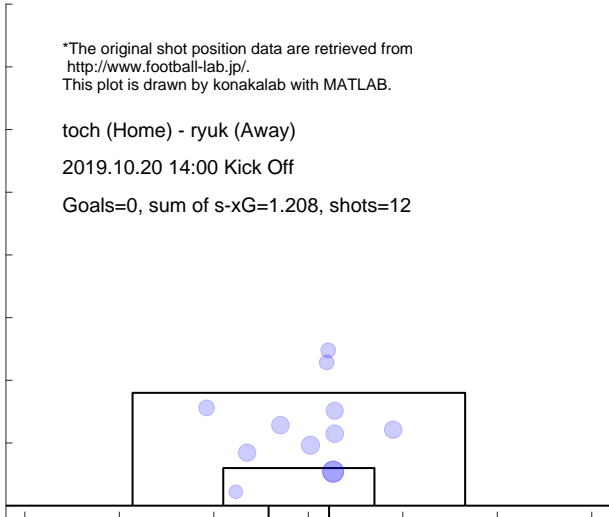

Shot distribution and s-xG, ryuk

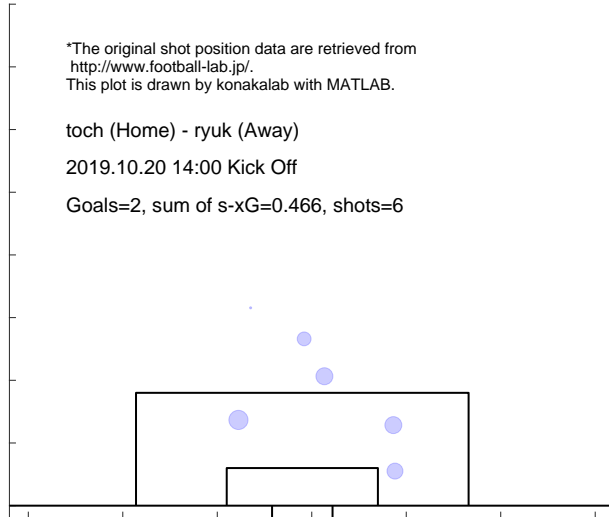

Match report based on s-xG
 ryuk (Home) - omiy (Away)
 2019.10.27 13:00 Kick Off

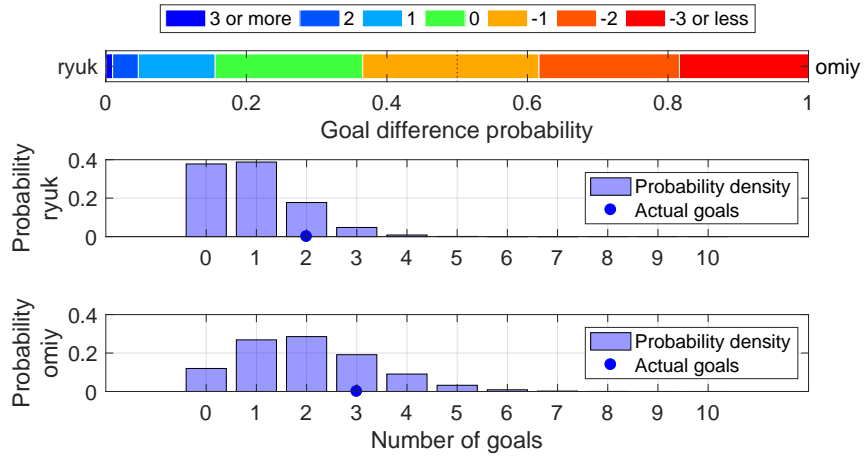

Shot distribution and s-xG, ryuk

*The original shot position data are retrieved from <http://www.football-lab.jp/>.
 This plot is drawn by konakalab with MATLAB.

ryuk (Home) - omiy (Away)
 2019.10.27 13:00 Kick Off
 Goals=2, sum of s-xG=0.924, shots=11

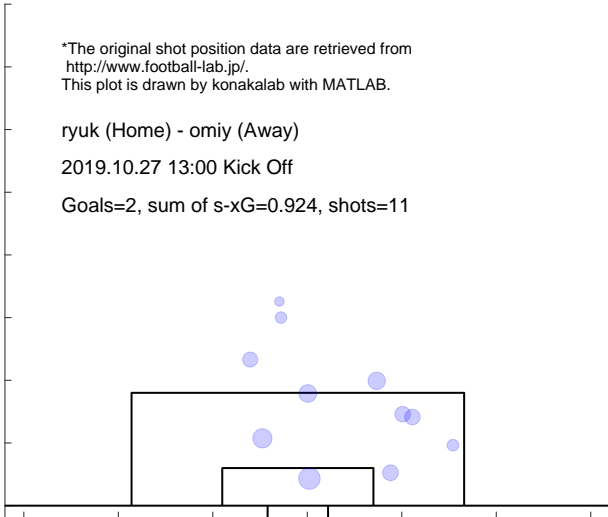

Shot distribution and s-xG, omiy

*The original shot position data are retrieved from <http://www.football-lab.jp/>.
 This plot is drawn by konakalab with MATLAB.

ryuk (Home) - omiy (Away)
 2019.10.27 13:00 Kick Off
 Goals=3, sum of s-xG=2.010, shots=22

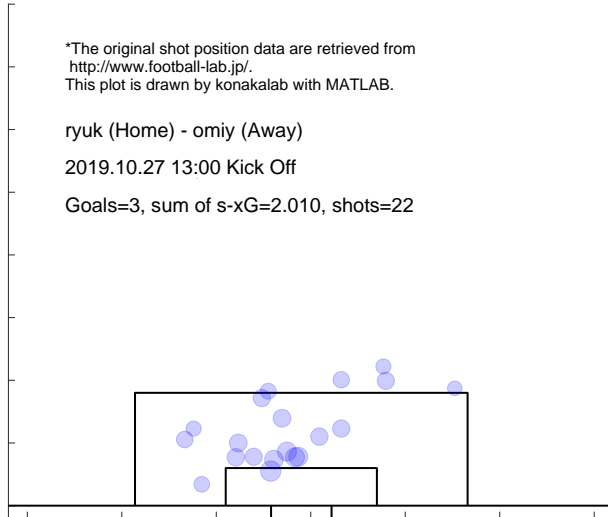

Match report based on s-xG

r-ya (Home) - ryuk (Away)
 2019.11.3 16:00 Kick Off

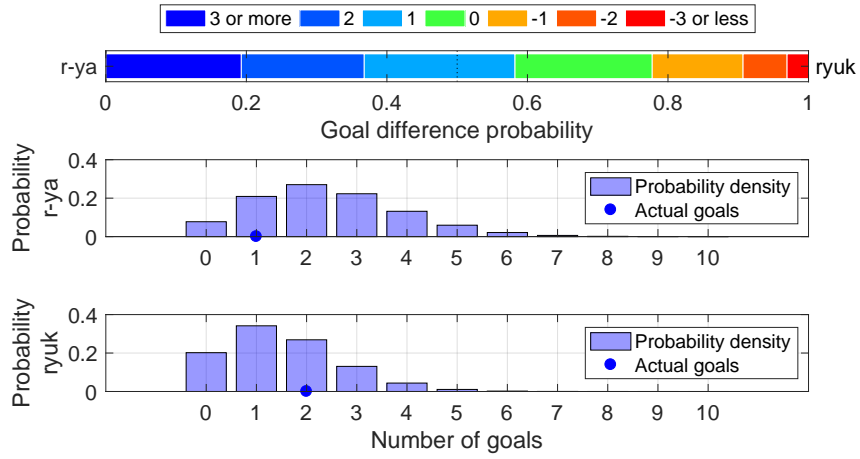

Shot distribution and s-xG, r-ya

*The original shot position data are retrieved from <http://www.football-lab.jp/>.
 This plot is drawn by konakalab with MATLAB.

r-ya (Home) - ryuk (Away)
 2019.11.3 16:00 Kick Off
 Goals=1, sum of s-xG=2.428, shots=26

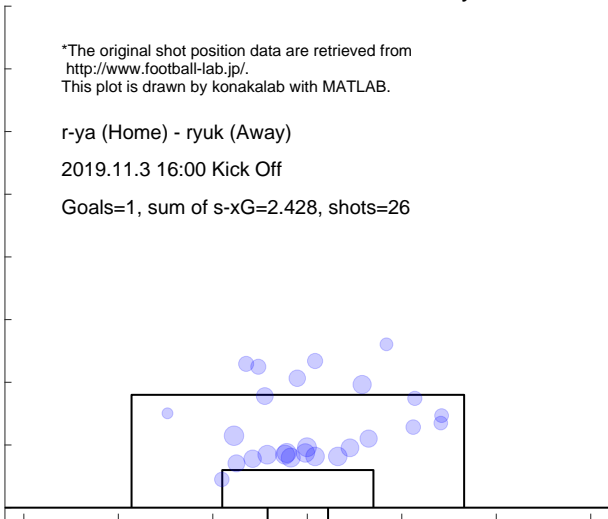

Shot distribution and s-xG, ryuk

*The original shot position data are retrieved from <http://www.football-lab.jp/>.
 This plot is drawn by konakalab with MATLAB.

r-ya (Home) - ryuk (Away)
 2019.11.3 16:00 Kick Off
 Goals=2, sum of s-xG=1.514, shots=16

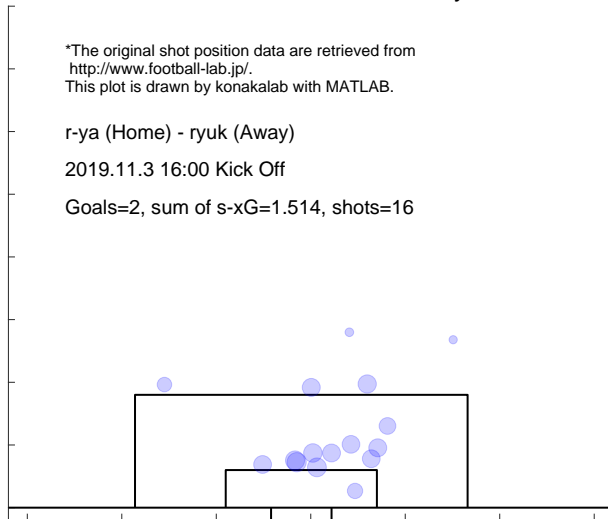

Match report based on s-xG

ryuk (Home) - kyot (Away)
2019.11.10 16:00 Kick Off

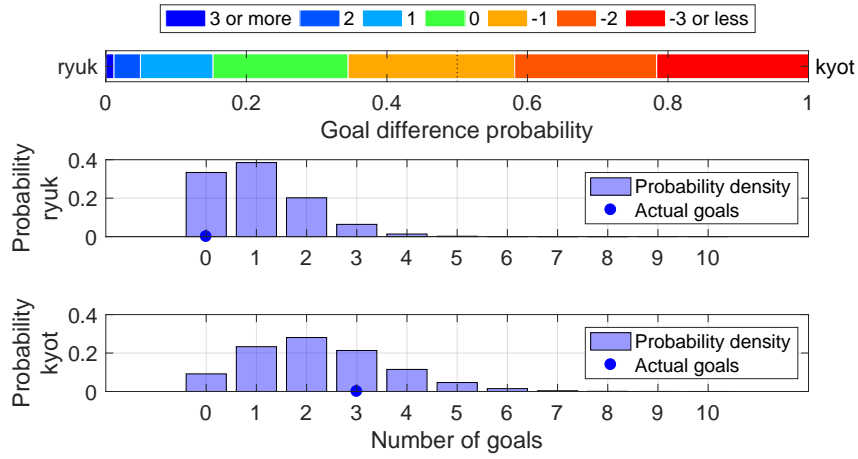

Shot distribution and s-xG, ryuk

*The original shot position data are retrieved from <http://www.football-lab.jp/>.
This plot is drawn by konakalab with MATLAB.

ryuk (Home) - kyot (Away)
2019.11.10 16:00 Kick Off

Goals=0, sum of s-xG=1.045, shots=12

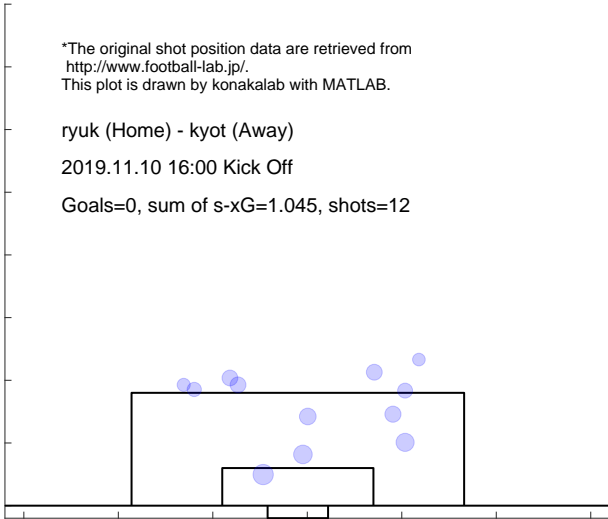

Shot distribution and s-xG, kyot

*The original shot position data are retrieved from <http://www.football-lab.jp/>.
This plot is drawn by konakalab with MATLAB.

ryuk (Home) - kyot (Away)
2019.11.10 16:00 Kick Off

Goals=3, sum of s-xG=2.251, shots=23

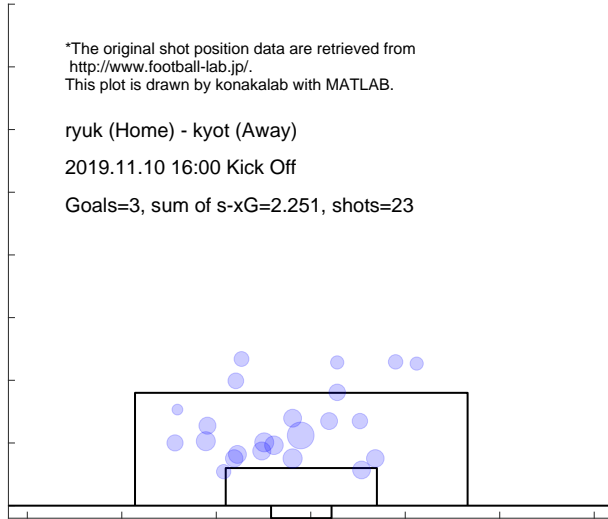

Match report based on s-xG
 ehim (Home) - ryuk (Away)
 2019.11.16 14:00 Kick Off

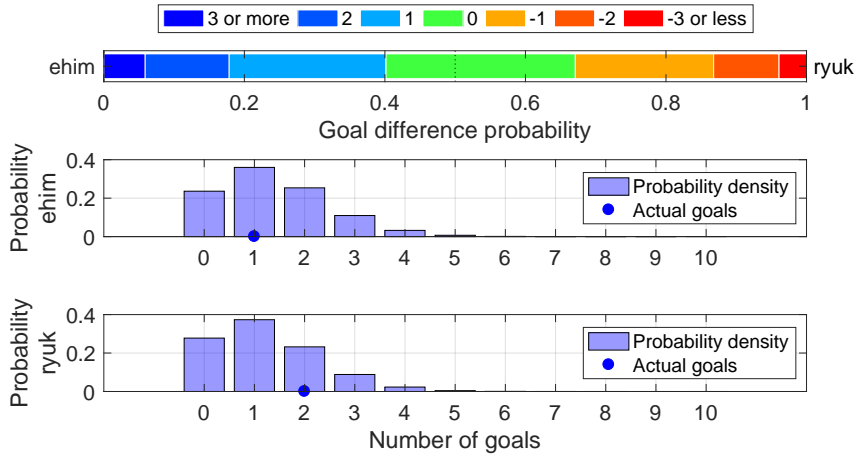

Shot distribution and s-xG, ehim

*The original shot position data are retrieved from <http://www.football-lab.jp/>.
 This plot is drawn by konakalab with MATLAB.

ehim (Home) - ryuk (Away)
 2019.11.16 14:00 Kick Off

Goals=1, sum of s-xG=1.368, shots=14

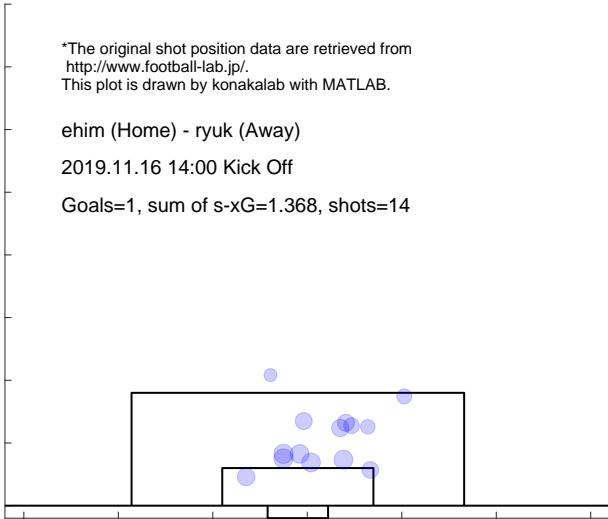

Shot distribution and s-xG, ryuk

*The original shot position data are retrieved from <http://www.football-lab.jp/>.
 This plot is drawn by konakalab with MATLAB.

ehim (Home) - ryuk (Away)
 2019.11.16 14:00 Kick Off

Goals=2, sum of s-xG=1.222, shots=15

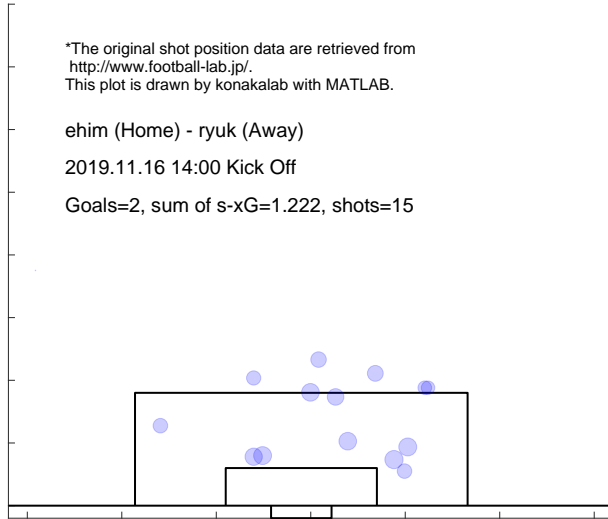

Match report based on s-xG

kofu (Home) - ryuk (Away)
2019.11.24 14:00 Kick Off

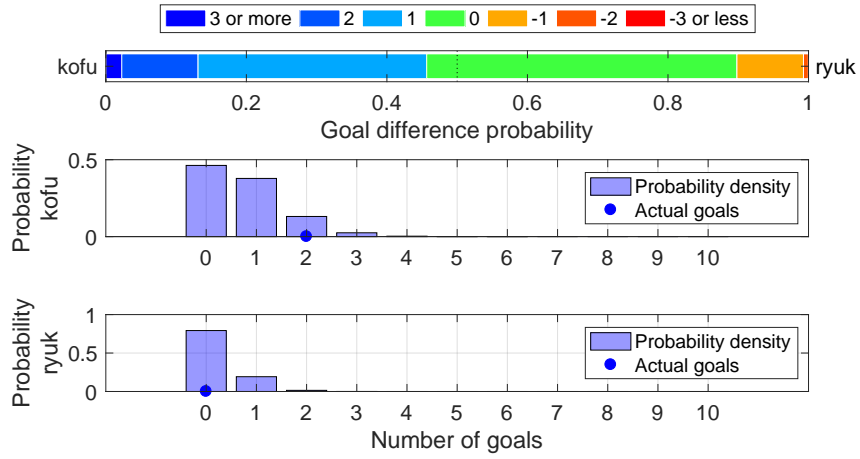

Shot distribution and s-xG, kofu

*The original shot position data are retrieved from <http://www.football-lab.jp/>.
This plot is drawn by konakalab with MATLAB.

kofu (Home) - ryuk (Away)
2019.11.24 14:00 Kick Off
Goals=2, sum of s-xG=0.727, shots=7

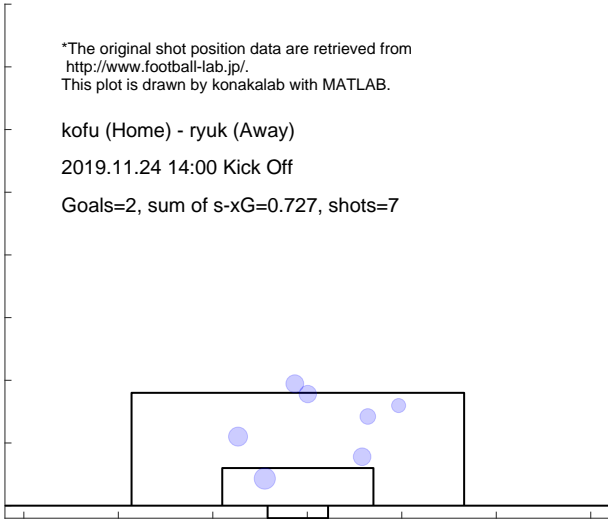

Shot distribution and s-xG, ryuk

*The original shot position data are retrieved from <http://www.football-lab.jp/>.
This plot is drawn by konakalab with MATLAB.

kofu (Home) - ryuk (Away)
2019.11.24 14:00 Kick Off
Goals=0, sum of s-xG=0.223, shots=4

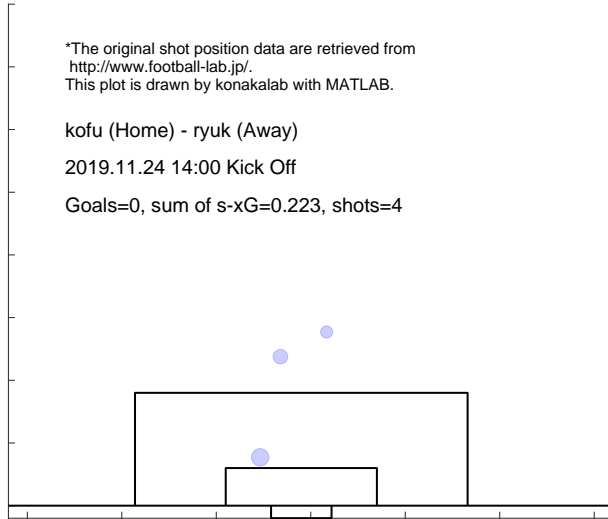

5 Match reports: J3

5.1 HACHINOHE

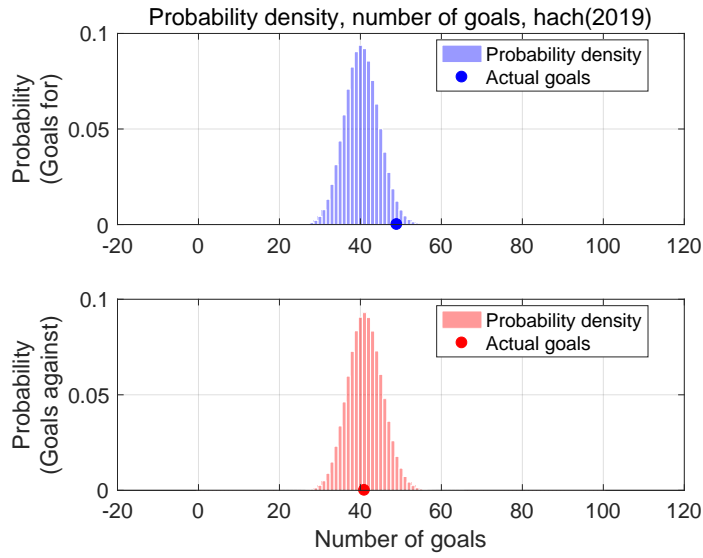

Shot for distribution and s-xG, hach(2019)

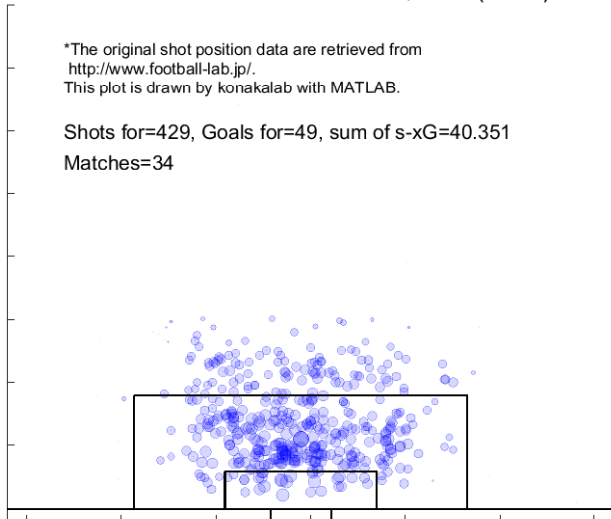

Shot against distribution and s-xG, hach(2019)

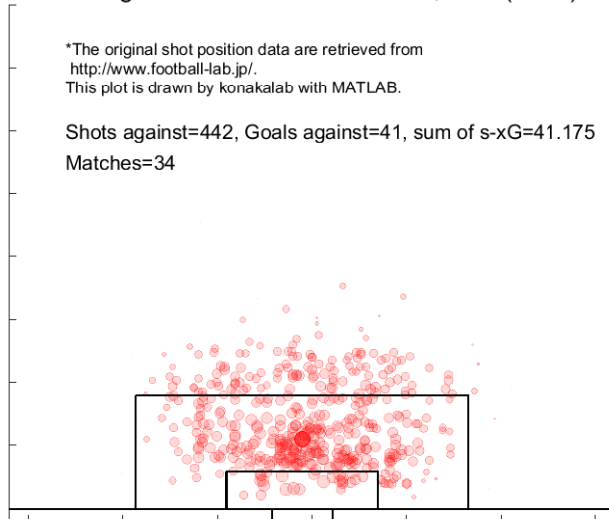

Match report based on s-xG

g-23 (Home) - hach (Away)
 2019.3.10 14:00 Kick Off

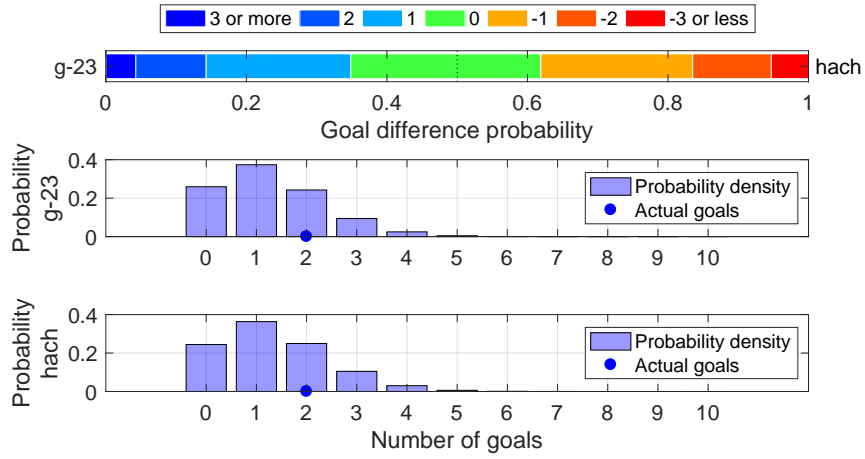

Shot distribution and s-xG, g-23

*The original shot position data are retrieved from <http://www.football-lab.jp/>.
 This plot is drawn by konakalab with MATLAB.

g-23 (Home) - hach (Away)
 2019.3.10 14:00 Kick Off
 Goals=2, sum of s-xG=1.268

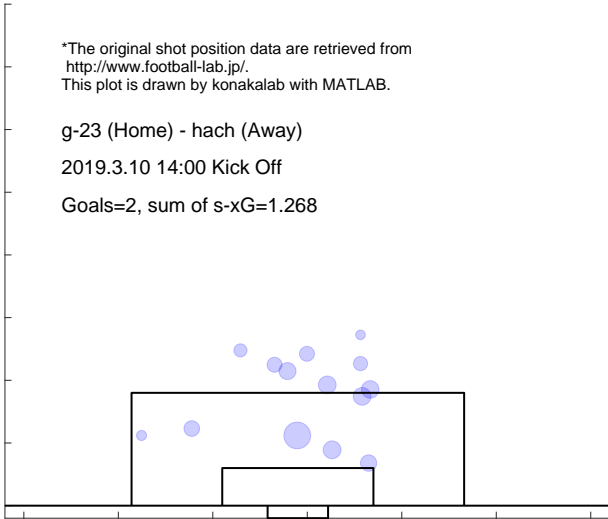

Shot distribution and s-xG, hach

*The original shot position data are retrieved from <http://www.football-lab.jp/>.
 This plot is drawn by konakalab with MATLAB.

g-23 (Home) - hach (Away)
 2019.3.10 14:00 Kick Off
 Goals=2, sum of s-xG=1.337

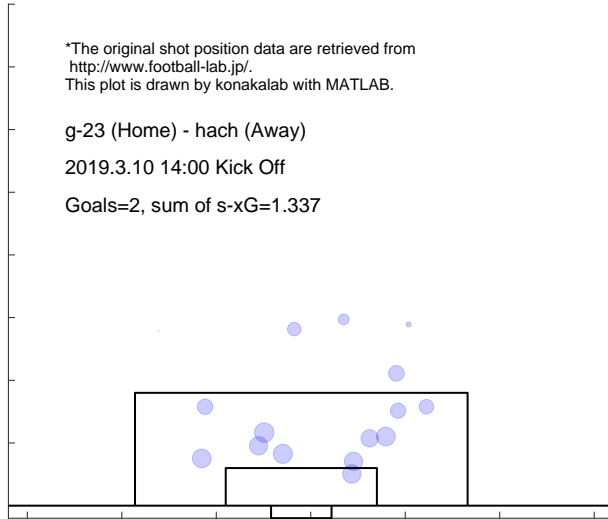

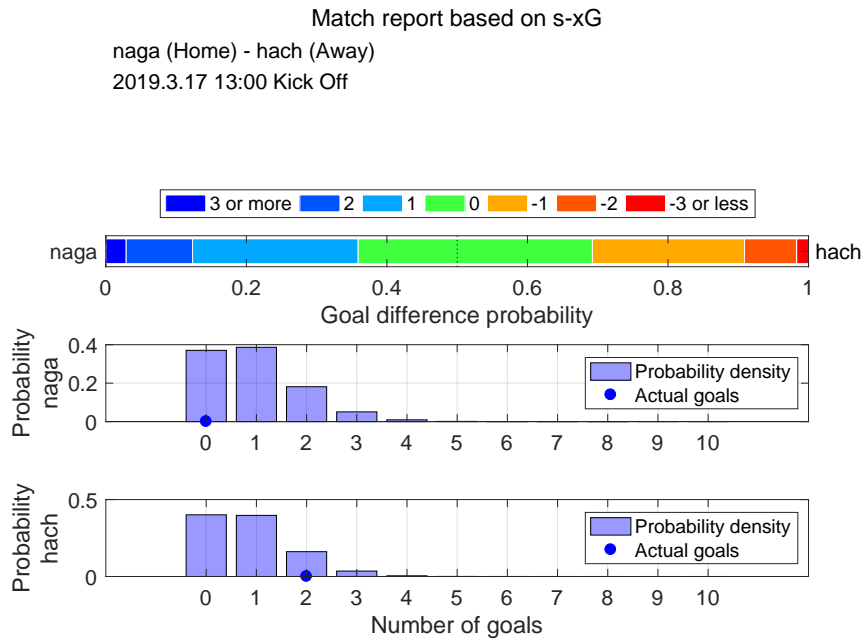

Shot distribution and s-xG, naga

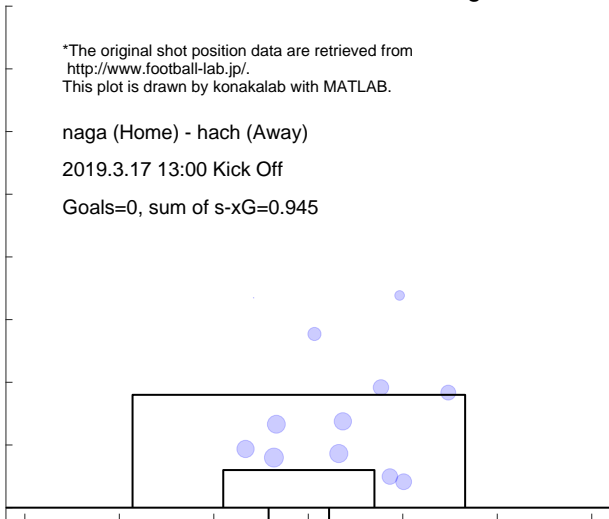

Shot distribution and s-xG, hach

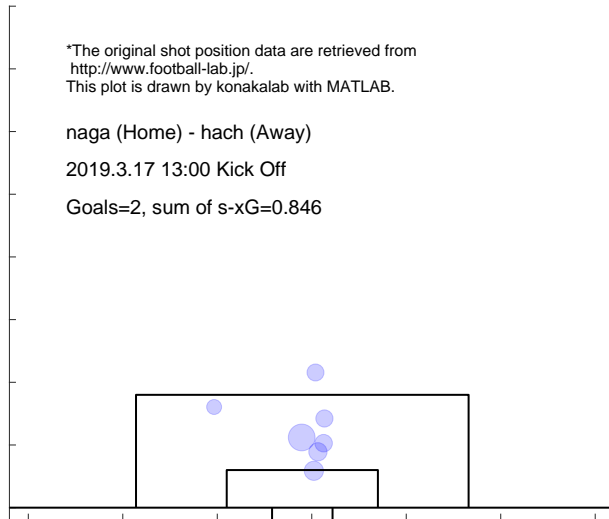

Match report based on s-xG

hach (Home) - ysc (Away)
 2019.3.24 13:00 Kick Off

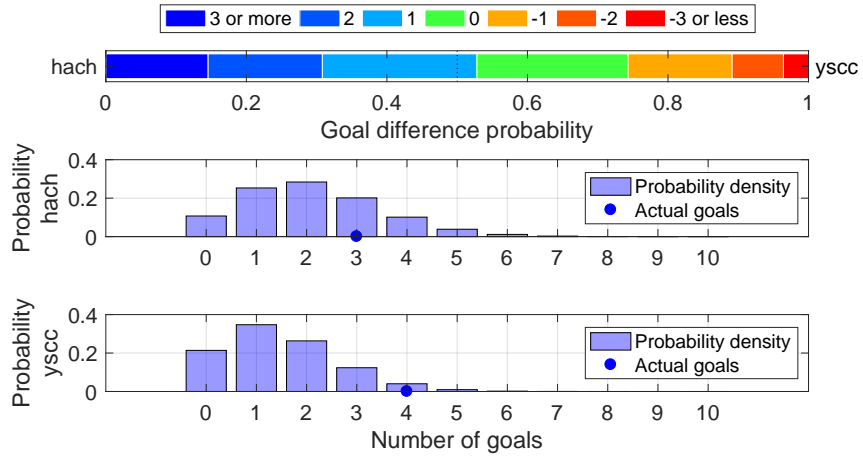

Shot distribution and s-xG, hach

*The original shot position data are retrieved from <http://www.football-lab.jp/>.
 This plot is drawn by konakalab with MATLAB.

hach (Home) - ysc (Away)
 2019.3.24 13:00 Kick Off
 Goals=3, sum of s-xG=2.115

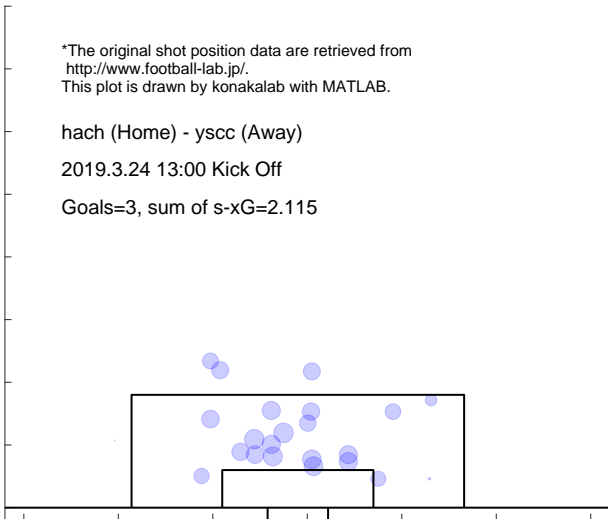

Shot distribution and s-xG, ysc

*The original shot position data are retrieved from <http://www.football-lab.jp/>.
 This plot is drawn by konakalab with MATLAB.

hach (Home) - ysc (Away)
 2019.3.24 13:00 Kick Off
 Goals=4, sum of s-xG=1.466

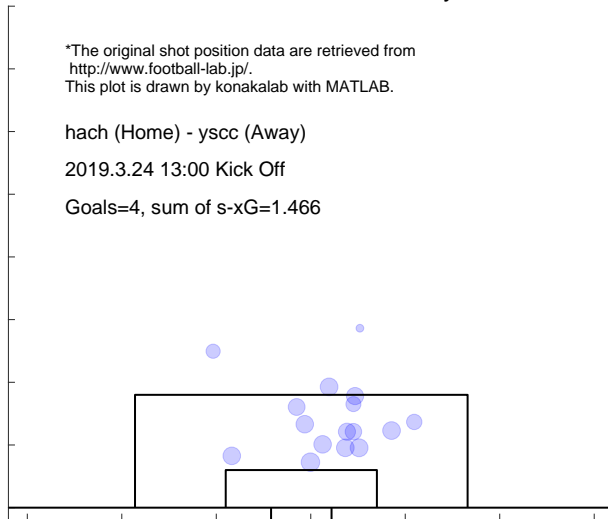

Match report based on s-xG

gun (Home) - hach (Away)

2019.3.30 13:00 Kick Off

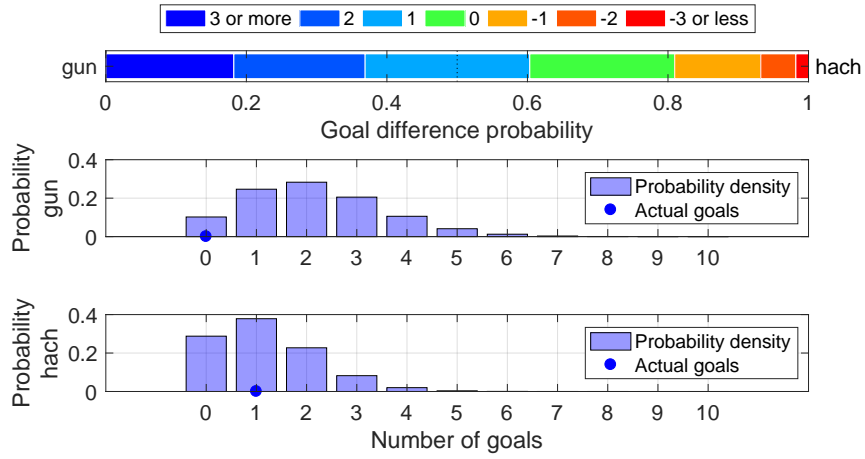

Shot distribution and s-xG, gun

*The original shot position data are retrieved from <http://www.football-lab.jp/>. This plot is drawn by konakalab with MATLAB.

gun (Home) - hach (Away)

2019.3.30 13:00 Kick Off

Goals=0, sum of s-xG=2.159

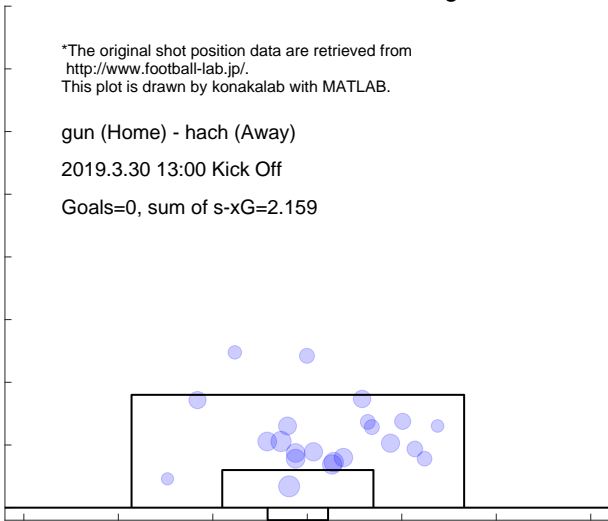

Shot distribution and s-xG, hach

*The original shot position data are retrieved from <http://www.football-lab.jp/>. This plot is drawn by konakalab with MATLAB.

gun (Home) - hach (Away)

2019.3.30 13:00 Kick Off

Goals=1, sum of s-xG=1.181

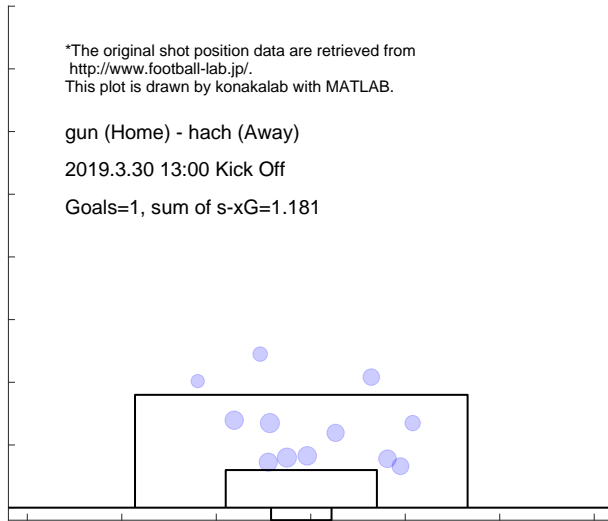

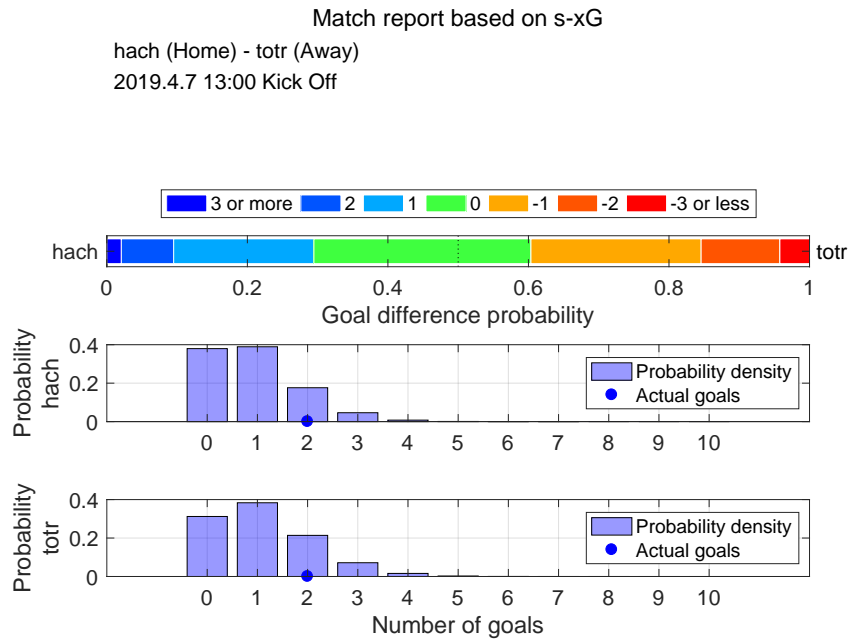

Shot distribution and s-xG, hach

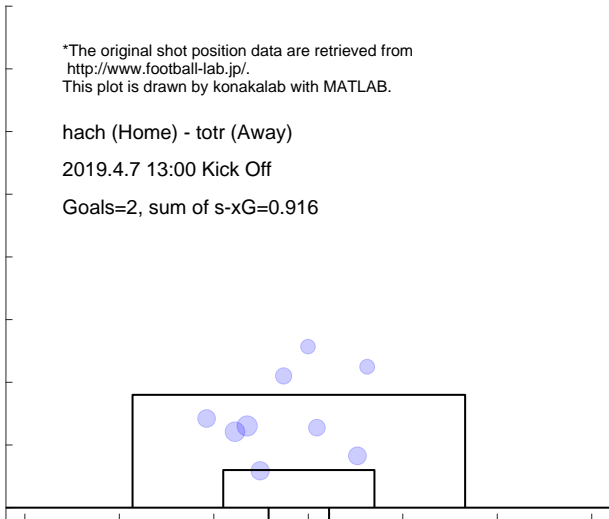

Shot distribution and s-xG, totr

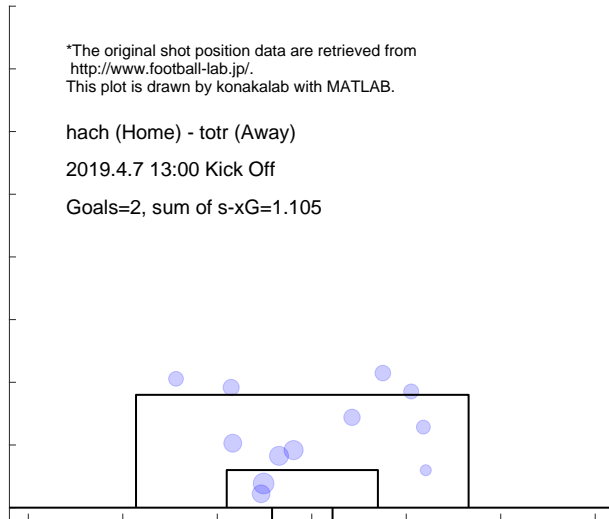

Match report based on s-xG

fct (Home) - hach (Away)
 2019.4.13 14:00 Kick Off

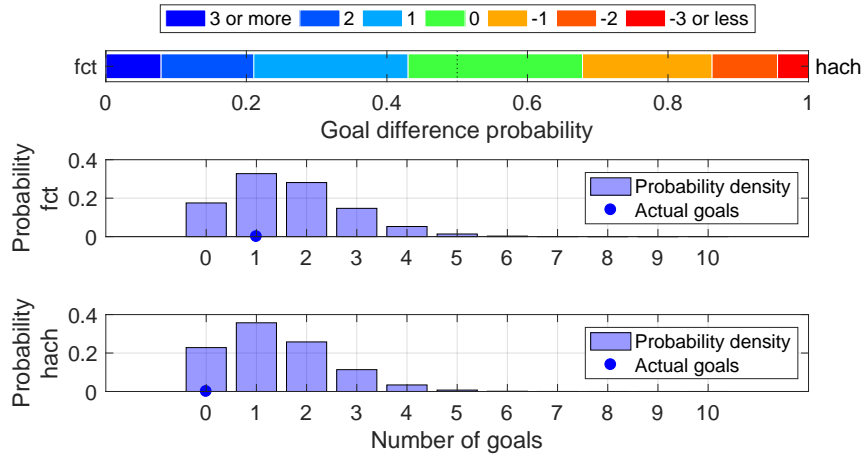

Shot distribution and s-xG, fct

*The original shot position data are retrieved from <http://www.football-lab.jp/>.
 This plot is drawn by konakalab with MATLAB.

fct (Home) - hach (Away)
 2019.4.13 14:00 Kick Off
 Goals=1, sum of s-xG=1.628

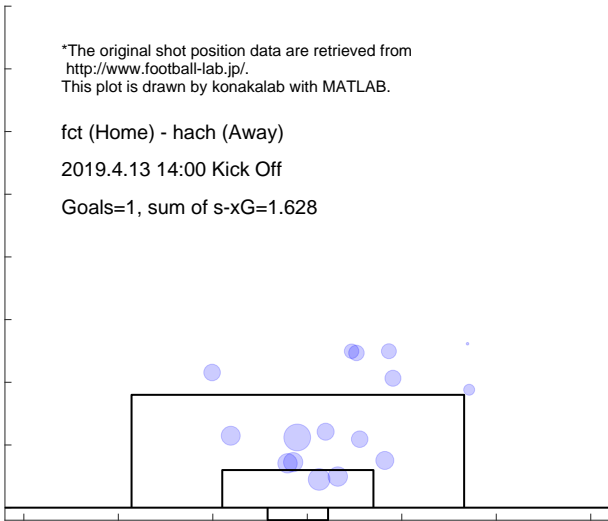

Shot distribution and s-xG, hach

*The original shot position data are retrieved from <http://www.football-lab.jp/>.
 This plot is drawn by konakalab with MATLAB.

fct (Home) - hach (Away)
 2019.4.13 14:00 Kick Off
 Goals=0, sum of s-xG=1.395

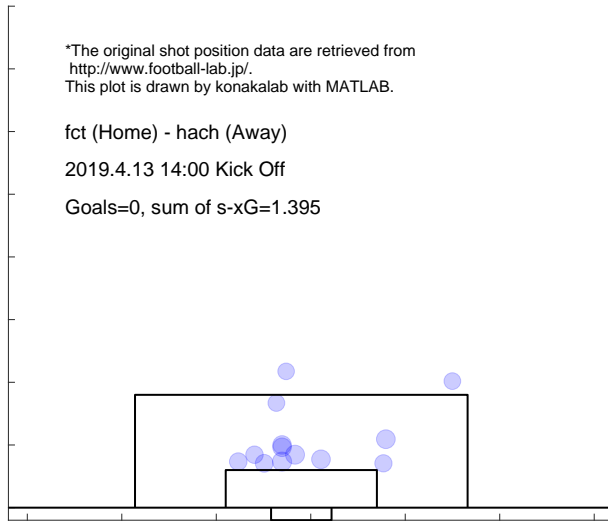

Match report based on s-xG

hach (Home) - fksm (Away)

2019.4.28 13:00 Kick Off

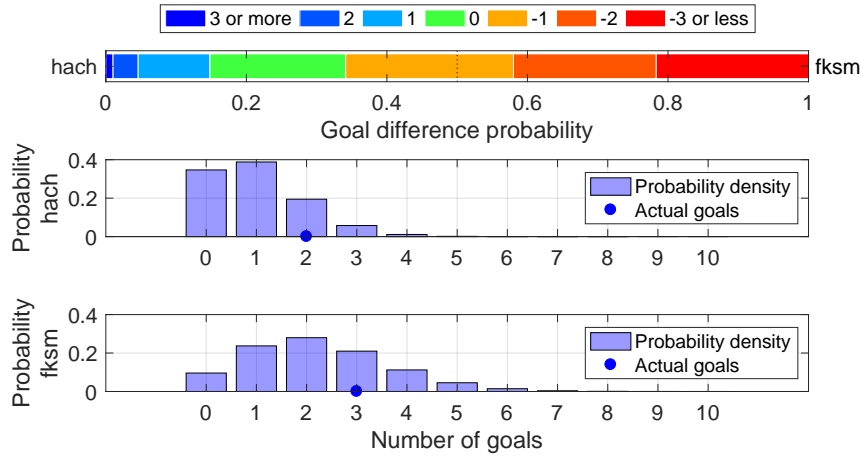

Shot distribution and s-xG, hach

*The original shot position data are retrieved from <http://www.football-lab.jp/>. This plot is drawn by konakalab with MATLAB.

hach (Home) - fksm (Away)

2019.4.28 13:00 Kick Off

Goals=2, sum of s-xG=1.003

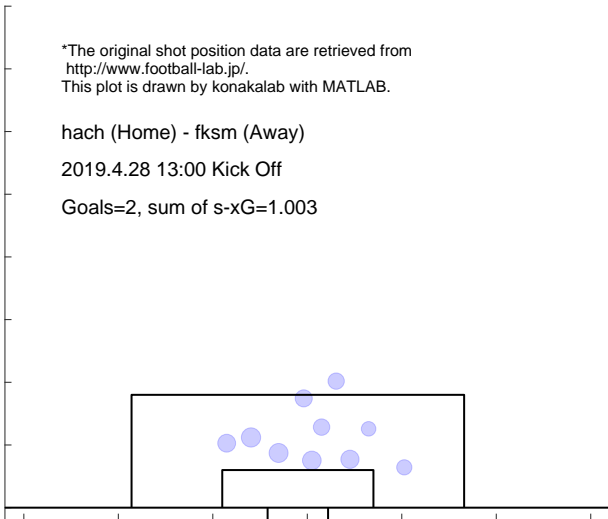

Shot distribution and s-xG, fksm

*The original shot position data are retrieved from <http://www.football-lab.jp/>. This plot is drawn by konakalab with MATLAB.

hach (Home) - fksm (Away)

2019.4.28 13:00 Kick Off

Goals=3, sum of s-xG=2.225

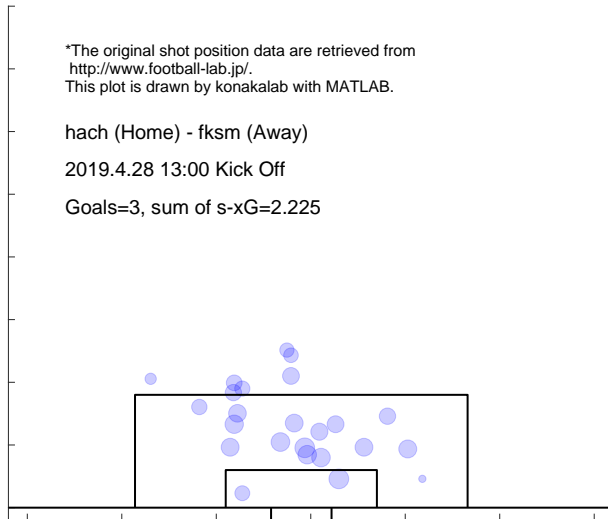

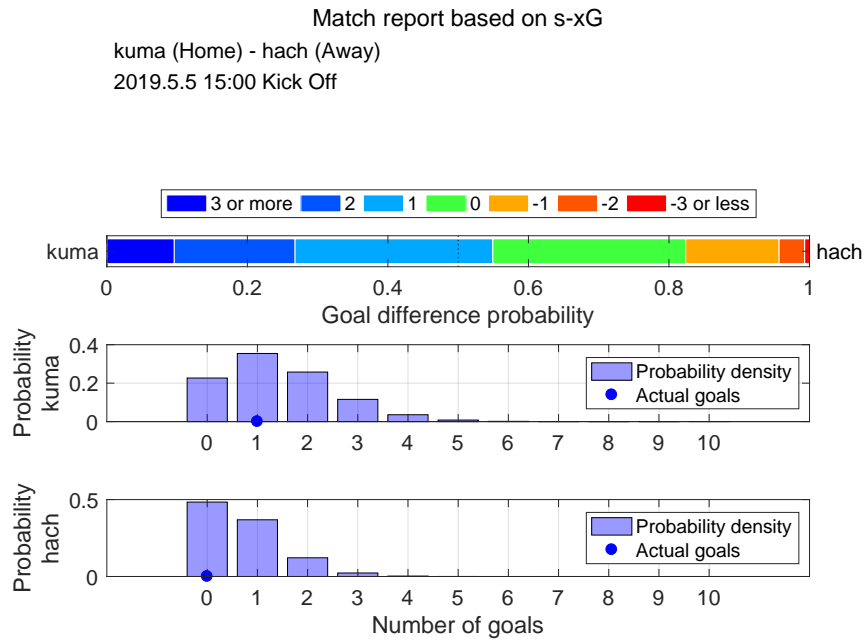

Shot distribution and s-xG, kuma

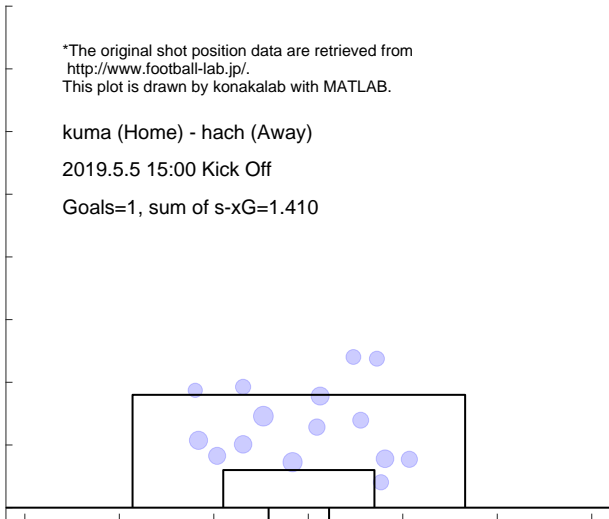

Shot distribution and s-xG, hach

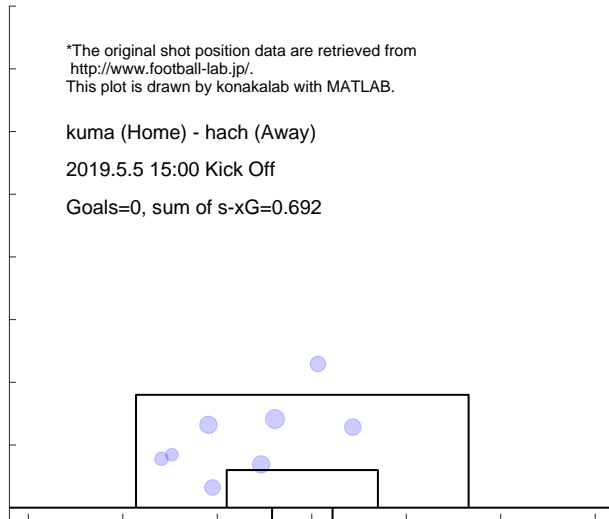

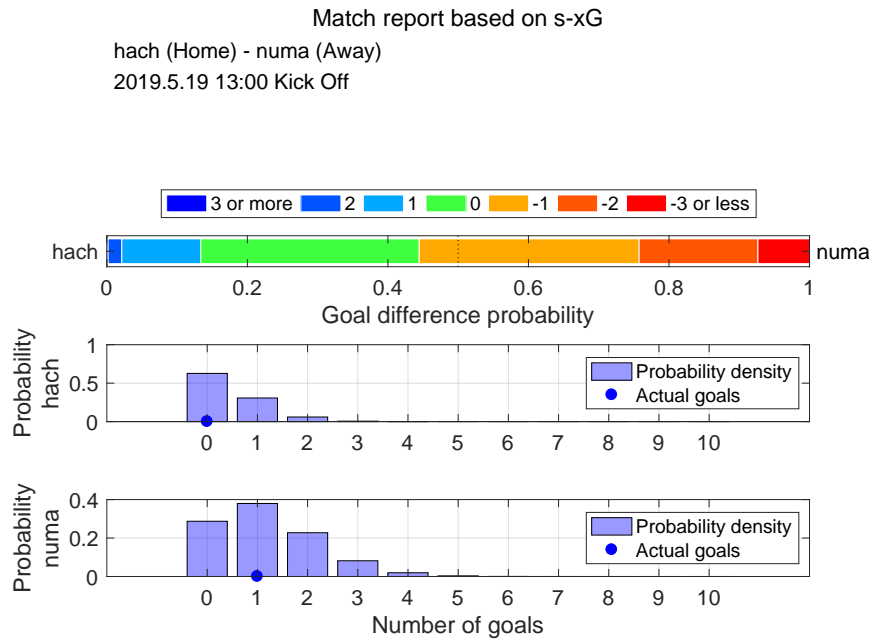

Shot distribution and s-xG, hach

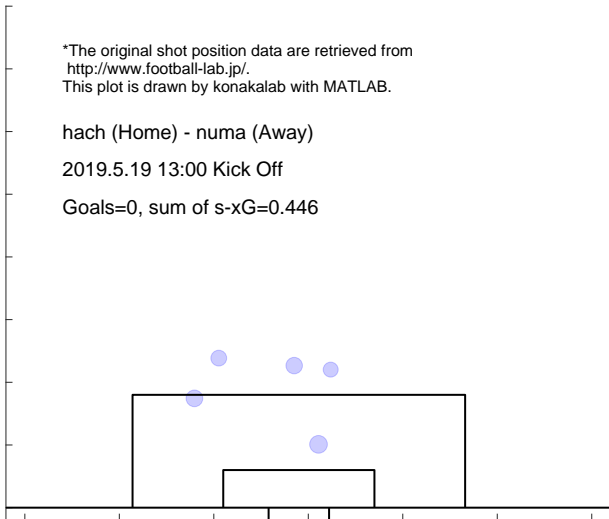

Shot distribution and s-xG, numa

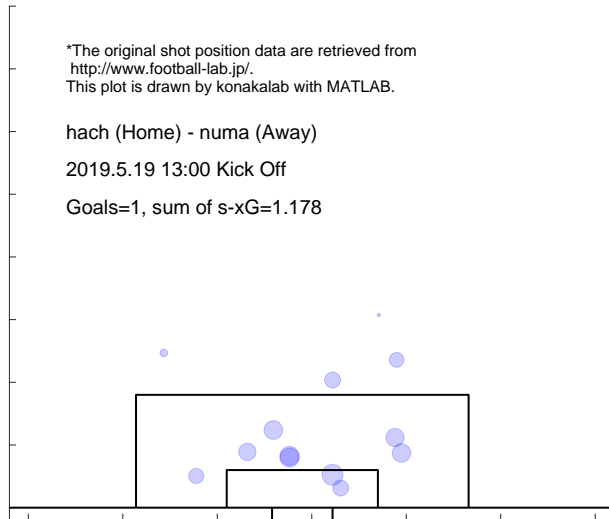

Match report based on s-xG

c-23 (Home) - hach (Away)
 2019.5.30 19:00 Kick Off

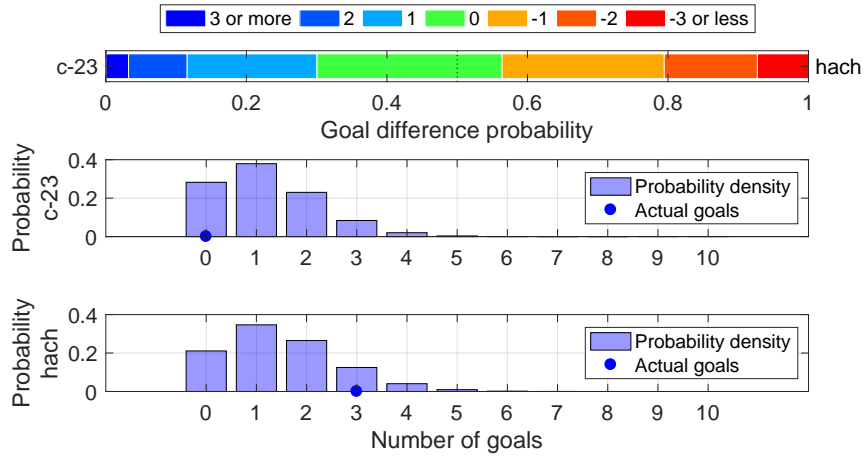

Shot distribution and s-xG, c-23

*The original shot position data are retrieved from <http://www.football-lab.jp/>.
 This plot is drawn by konakalab with MATLAB.

c-23 (Home) - hach (Away)
 2019.5.30 19:00 Kick Off
 Goals=0, sum of s-xG=1.193

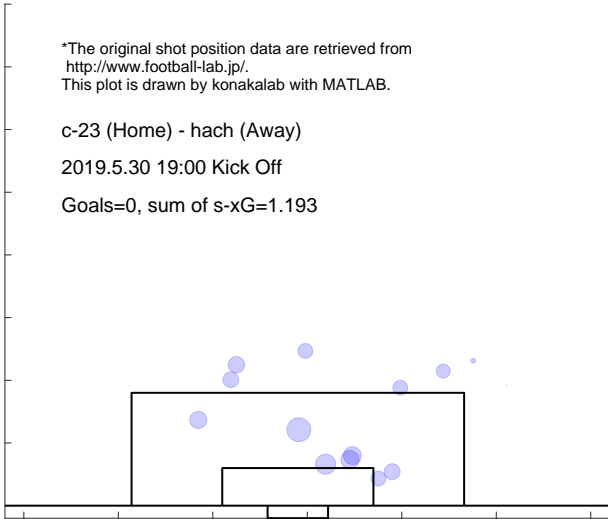

Shot distribution and s-xG, hach

*The original shot position data are retrieved from <http://www.football-lab.jp/>.
 This plot is drawn by konakalab with MATLAB.

c-23 (Home) - hach (Away)
 2019.5.30 19:00 Kick Off
 Goals=3, sum of s-xG=1.475

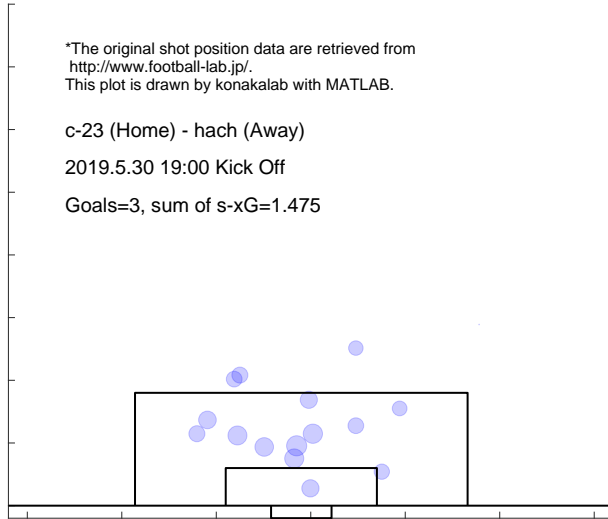

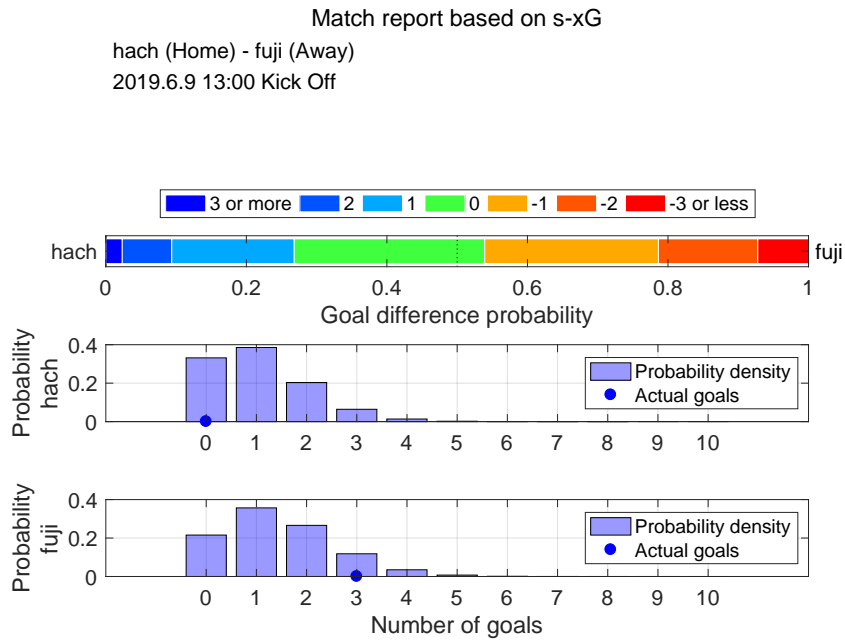

Shot distribution and s-xG, hach

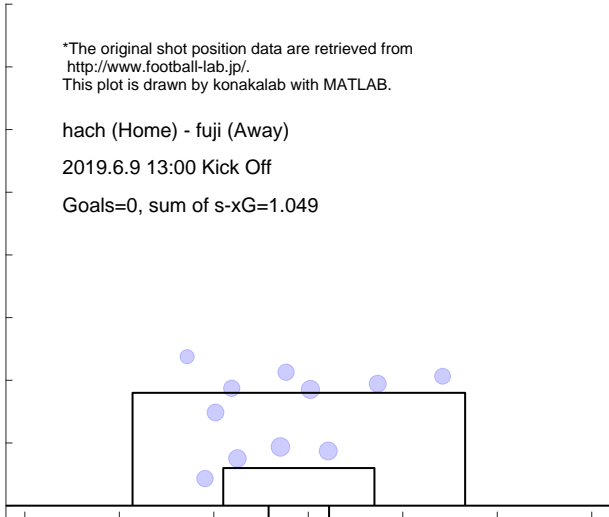

Shot distribution and s-xG, fuji

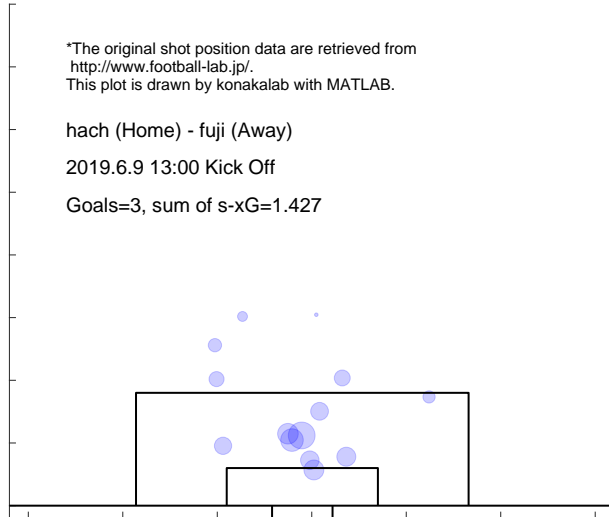

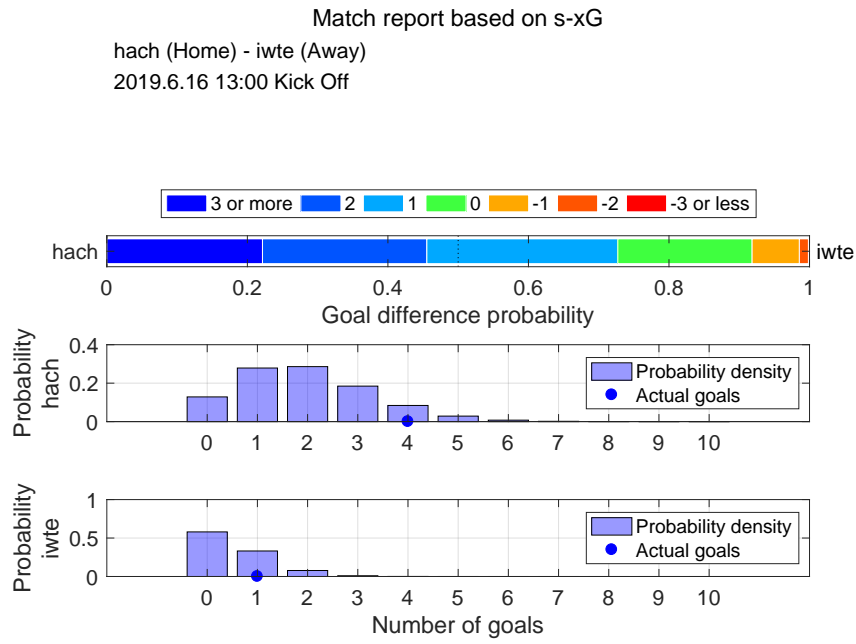

Shot distribution and s-xG, hach

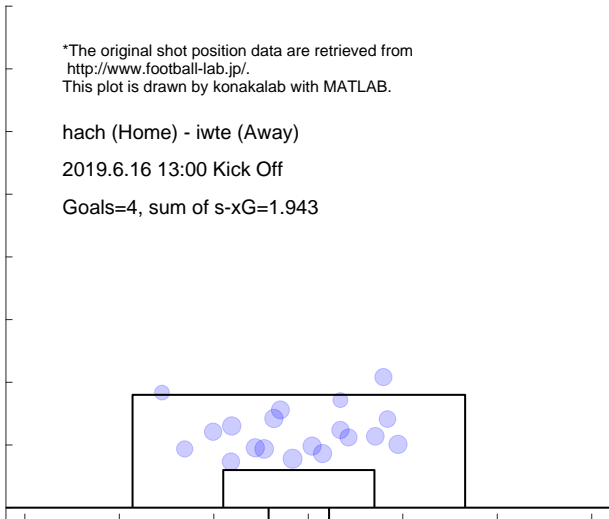

Shot distribution and s-xG, iwte

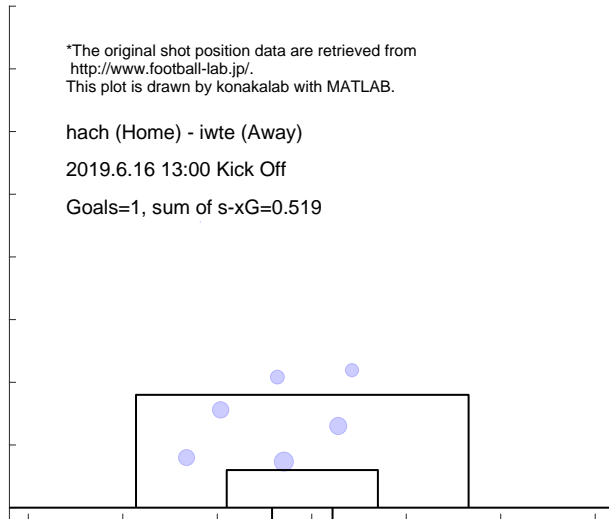

Match report based on s-xG

toya (Home) - hach (Away)
 2019.6.23 18:00 Kick Off

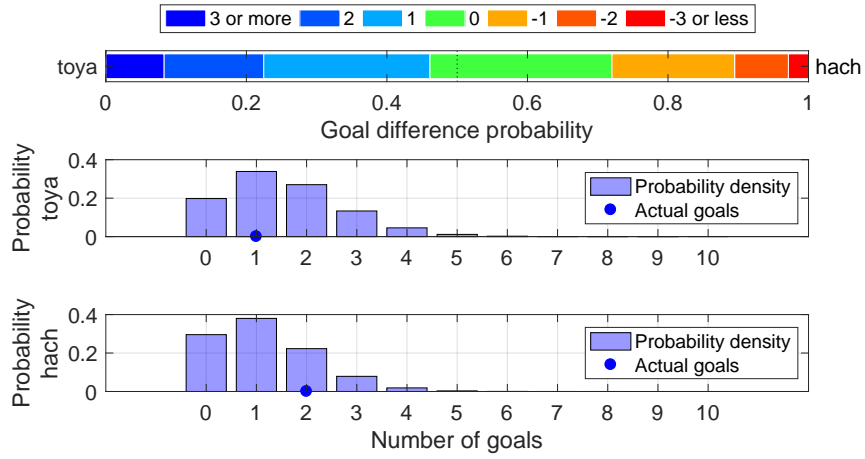

Shot distribution and s-xG, toya

*The original shot position data are retrieved from <http://www.football-lab.jp/>.
 This plot is drawn by konakalab with MATLAB.

toya (Home) - hach (Away)
 2019.6.23 18:00 Kick Off
 Goals=1, sum of s-xG=1.535

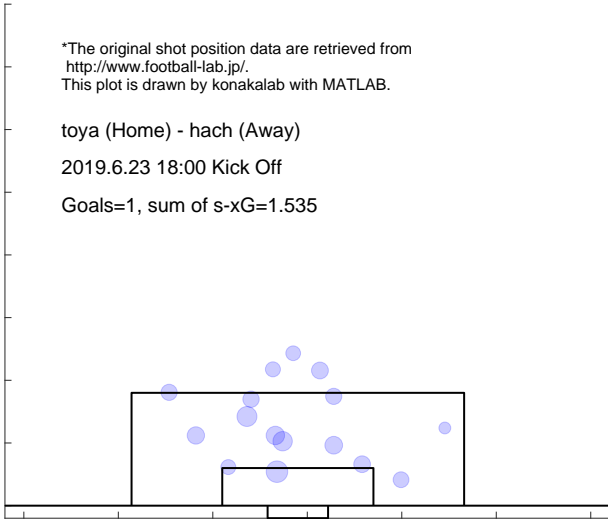

Shot distribution and s-xG, hach

*The original shot position data are retrieved from <http://www.football-lab.jp/>.
 This plot is drawn by konakalab with MATLAB.

toya (Home) - hach (Away)
 2019.6.23 18:00 Kick Off
 Goals=2, sum of s-xG=1.156

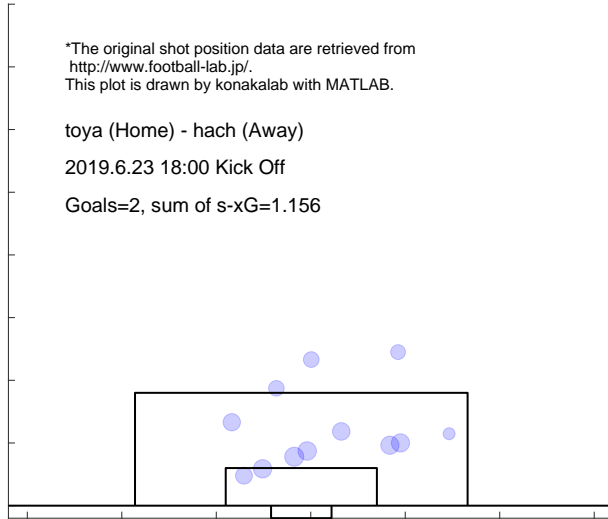

Match report based on s-xG

hach (Home) - aki (Away)
2019.6.30 13:00 Kick Off

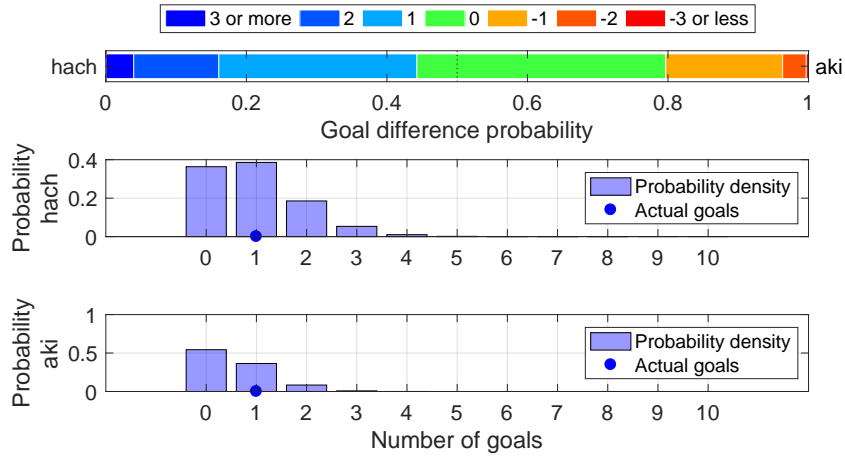

Shot distribution and s-xG, hach

*The original shot position data are retrieved from <http://www.football-lab.jp/>.
This plot is drawn by konakalab with MATLAB.

hach (Home) - aki (Away)
2019.6.30 13:00 Kick Off
Goals=1, sum of s-xG=0.965

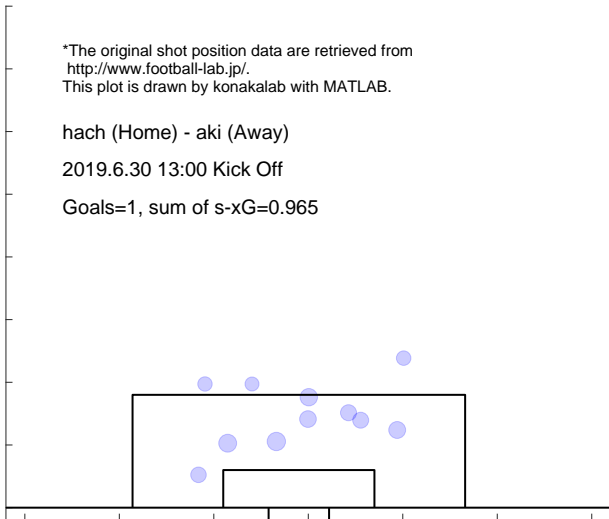

Shot distribution and s-xG, aki

*The original shot position data are retrieved from <http://www.football-lab.jp/>.
This plot is drawn by konakalab with MATLAB.

hach (Home) - aki (Away)
2019.6.30 13:00 Kick Off
Goals=1, sum of s-xG=0.558

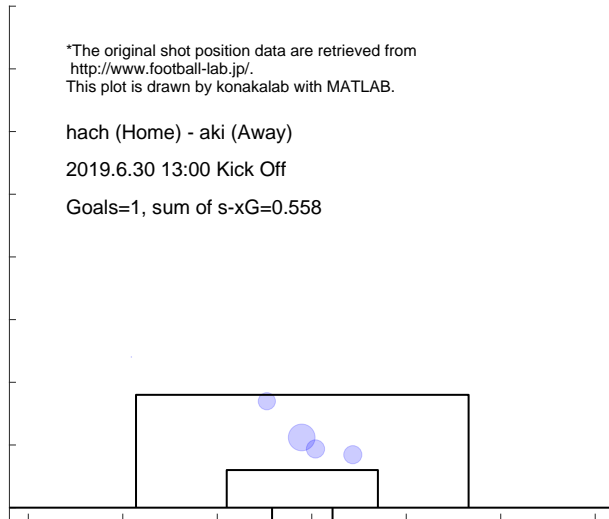

Match report based on s-xG

sagm (Home) - hach (Away)

2019.7.6 17:00 Kick Off

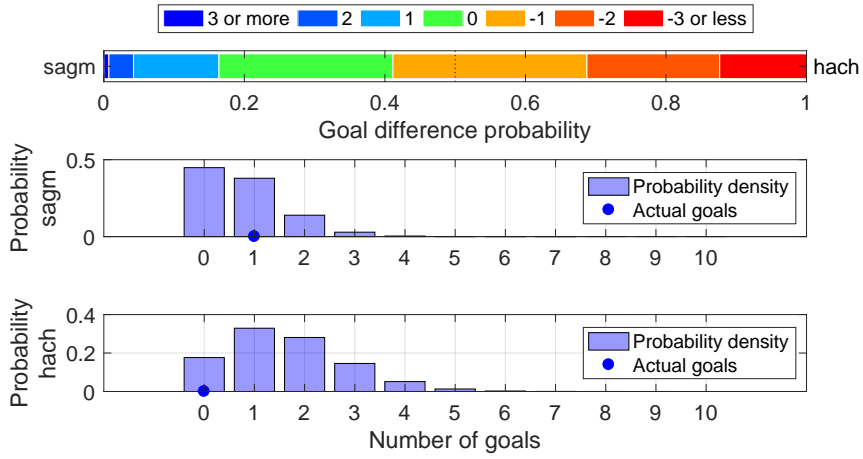

Shot distribution and s-xG, sagm

*The original shot position data are retrieved from <http://www.football-lab.jp/>. This plot is drawn by konakalab with MATLAB.

sagm (Home) - hach (Away)

2019.7.6 17:00 Kick Off

Goals=1, sum of s-xG=0.761

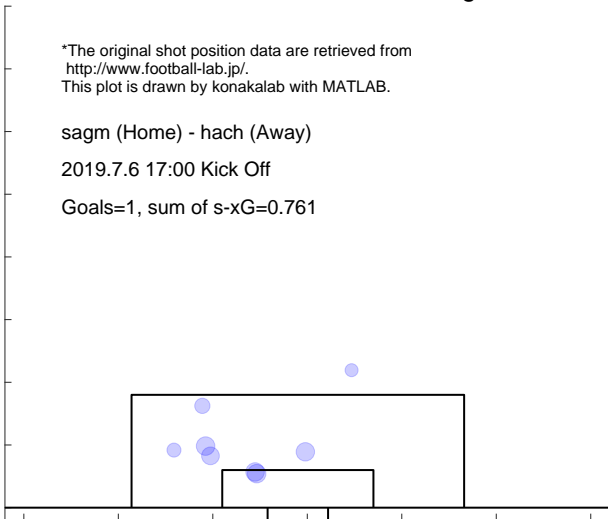

Shot distribution and s-xG, hach

*The original shot position data are retrieved from <http://www.football-lab.jp/>. This plot is drawn by konakalab with MATLAB.

sagm (Home) - hach (Away)

2019.7.6 17:00 Kick Off

Goals=0, sum of s-xG=1.618

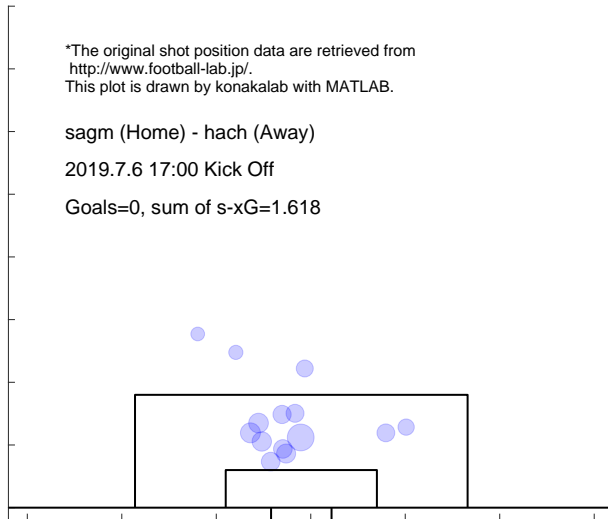

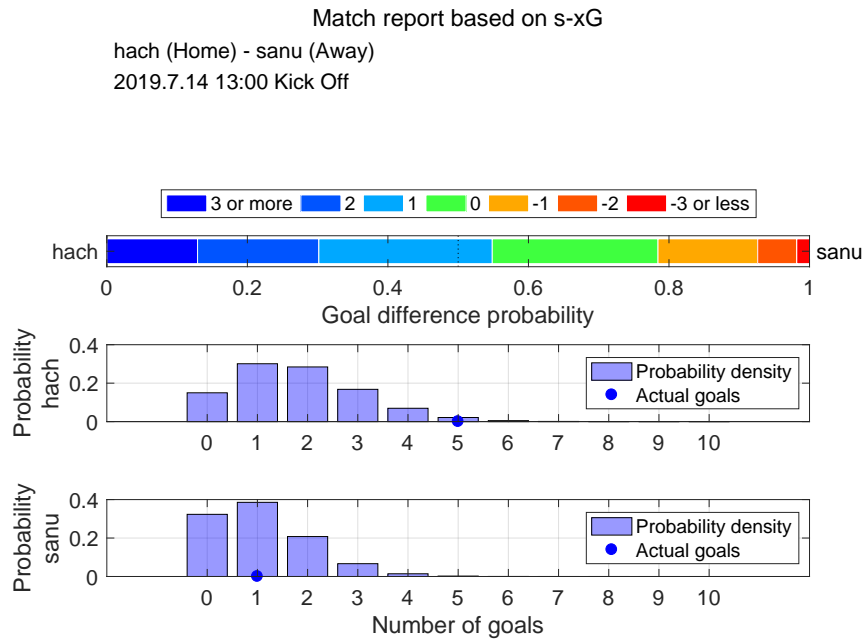

Shot distribution and s-xG, hach

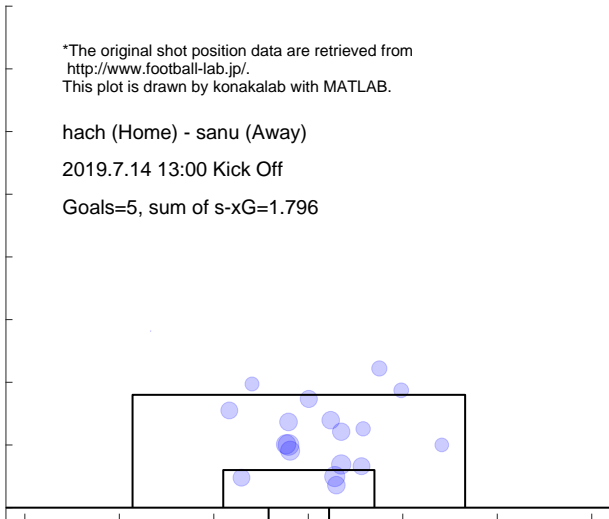

Shot distribution and s-xG, sanu

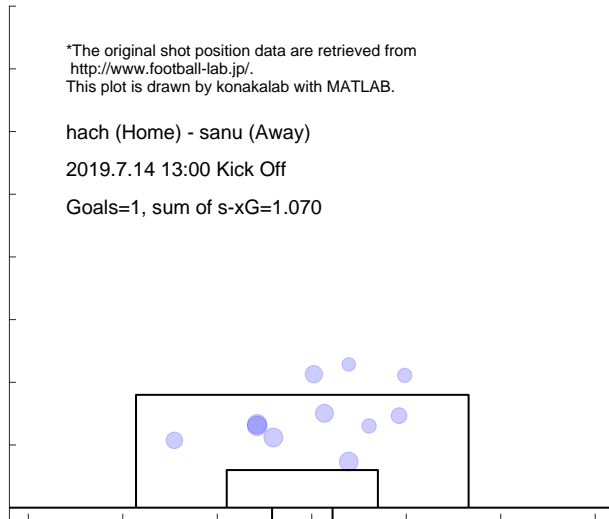

Match report based on s-xG

kiky (Home) - hach (Away)
 2019.7.20 18:00 Kick Off

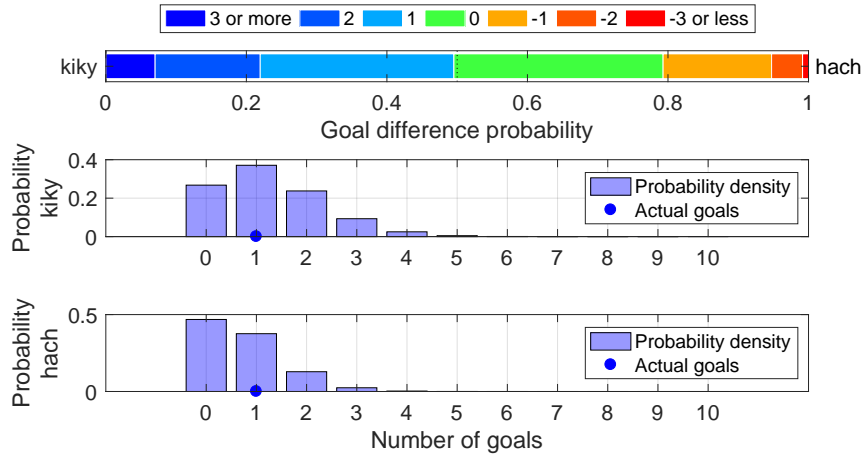

Shot distribution and s-xG, kiky

*The original shot position data are retrieved from <http://www.football-lab.jp/>.
 This plot is drawn by konakalab with MATLAB.

kiky (Home) - hach (Away)
 2019.7.20 18:00 Kick Off
 Goals=1, sum of s-xG=1.254, shots=14

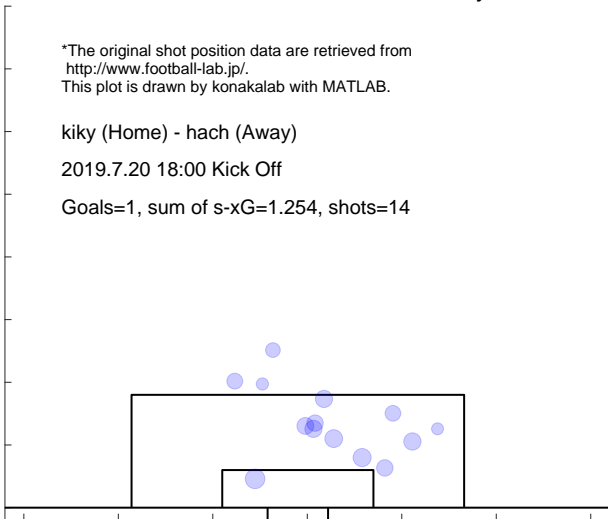

Shot distribution and s-xG, hach

*The original shot position data are retrieved from <http://www.football-lab.jp/>.
 This plot is drawn by konakalab with MATLAB.

kiky (Home) - hach (Away)
 2019.7.20 18:00 Kick Off
 Goals=1, sum of s-xG=0.718, shots=7

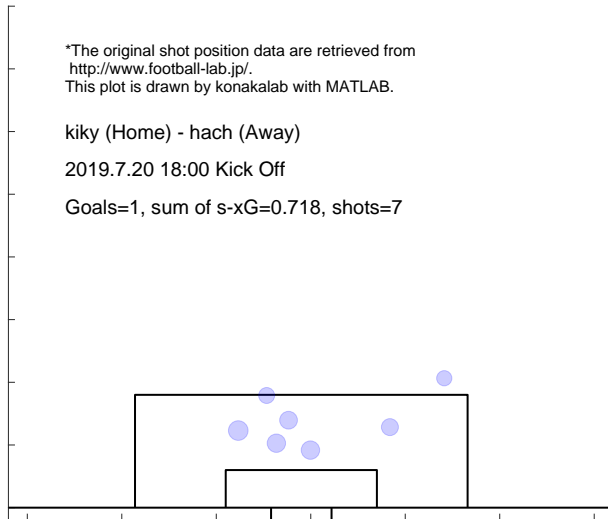

Match report based on s-xG

yssc (Home) - hach (Away)
2019.7.28 17:00 Kick Off

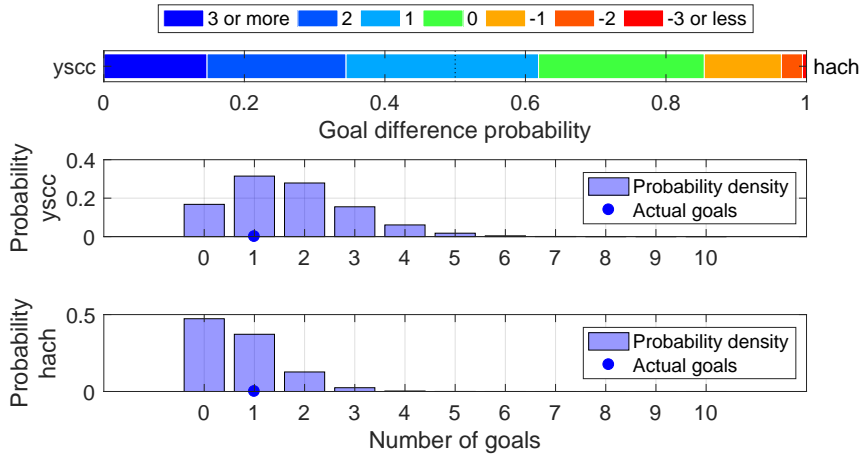

Shot distribution and s-xG, yssc

*The original shot position data are retrieved from <http://www.football-lab.jp/>.
This plot is drawn by konakalab with MATLAB.

yssc (Home) - hach (Away)
2019.7.28 17:00 Kick Off
Goals=1, sum of s-xG=1.700, shots=19

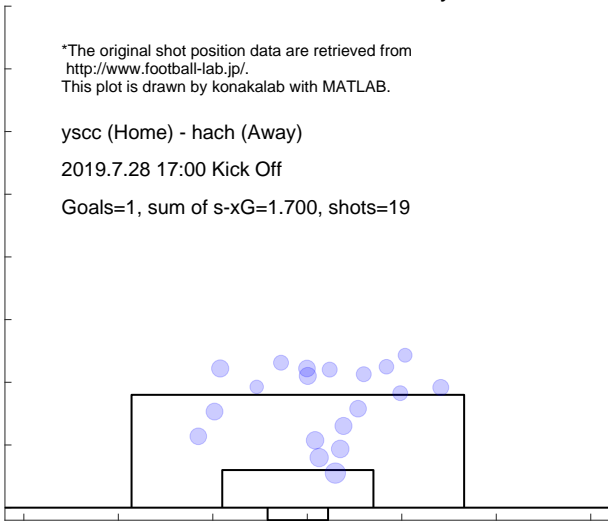

Shot distribution and s-xG, hach

*The original shot position data are retrieved from <http://www.football-lab.jp/>.
This plot is drawn by konakalab with MATLAB.

yssc (Home) - hach (Away)
2019.7.28 17:00 Kick Off
Goals=1, sum of s-xG=0.713, shots=10

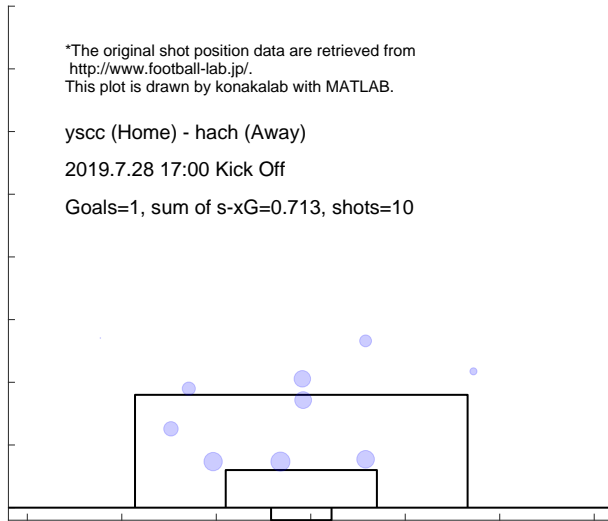

Match report based on s-xG

hach (Home) - g-23 (Away)
 2019.8.4 13:00 Kick Off

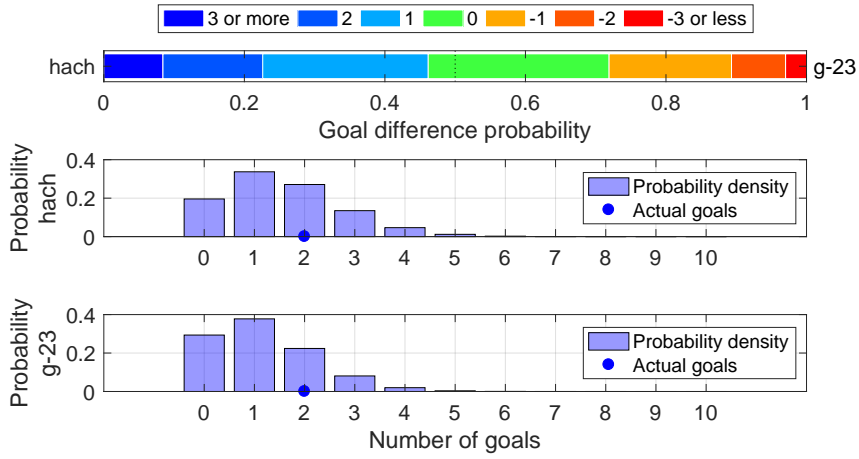

Shot distribution and s-xG, hach

*The original shot position data are retrieved from <http://www.football-lab.jp/>.
 This plot is drawn by konakalab with MATLAB.

hach (Home) - g-23 (Away)
 2019.8.4 13:00 Kick Off

Goals=2, sum of s-xG=1.546, shots=16

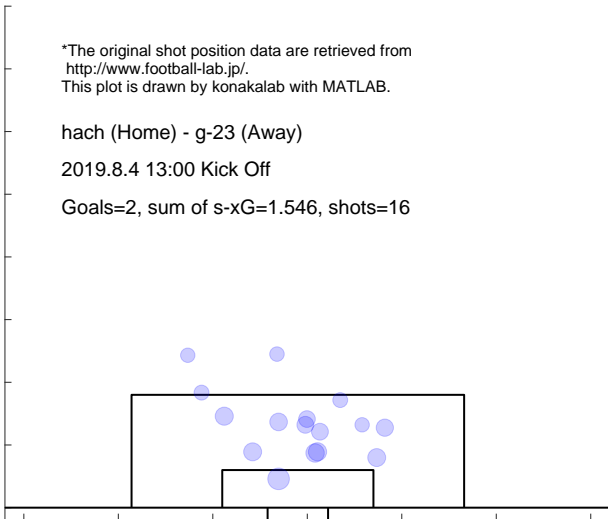

Shot distribution and s-xG, g-23

*The original shot position data are retrieved from <http://www.football-lab.jp/>.
 This plot is drawn by konakalab with MATLAB.

hach (Home) - g-23 (Away)
 2019.8.4 13:00 Kick Off

Goals=2, sum of s-xG=1.169, shots=15

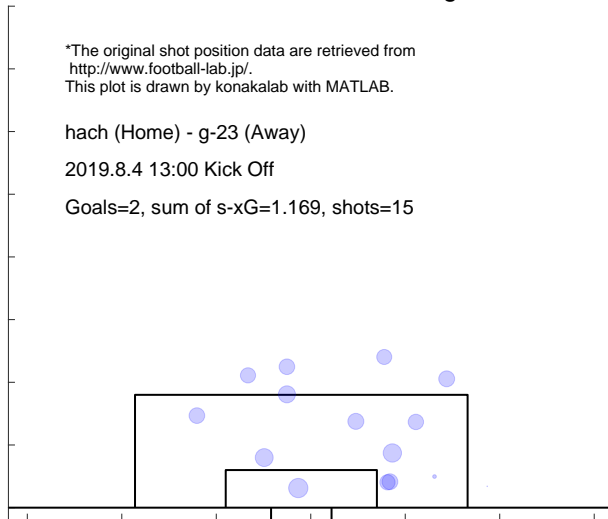

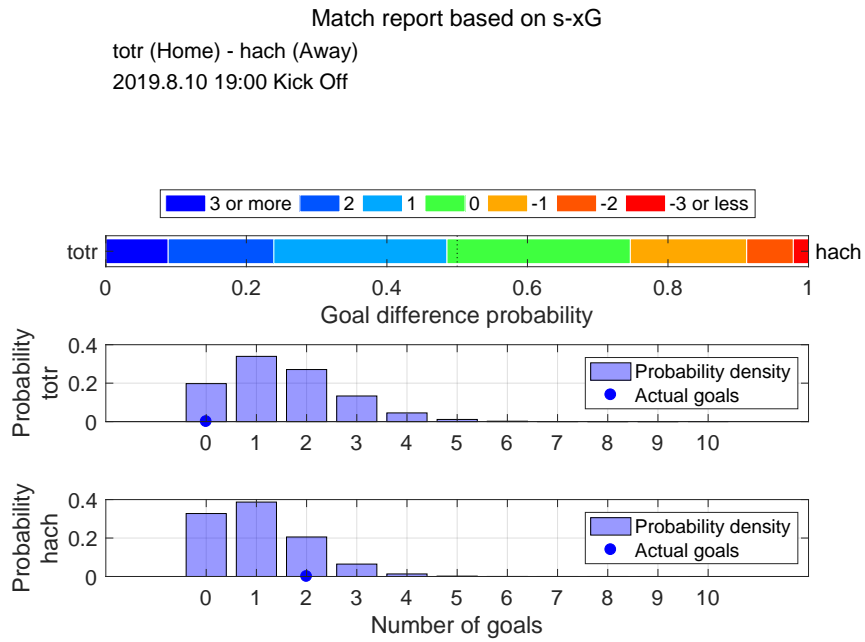

Shot distribution and s-xG, totr

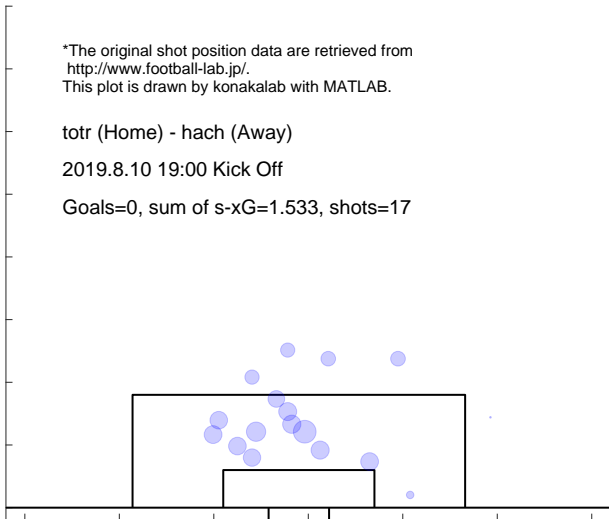

Shot distribution and s-xG, hach

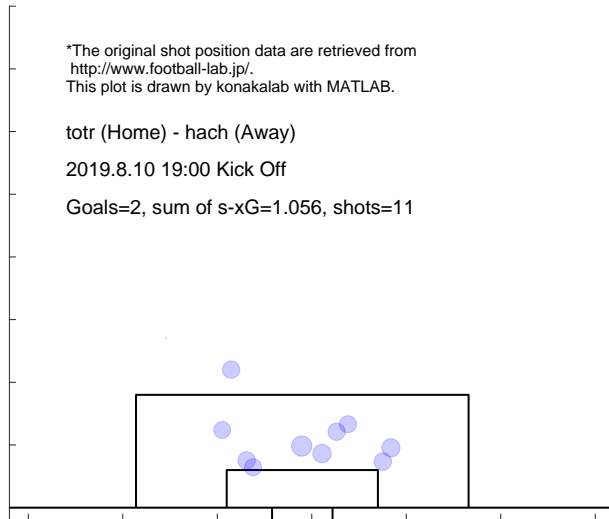

Match report based on s-xG

hach (Home) - kiky (Away)
2019.9.1 13:00 Kick Off

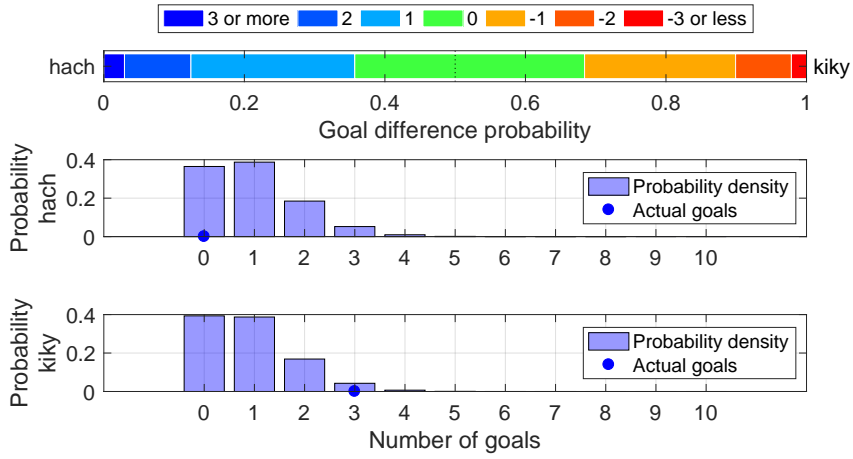

Shot distribution and s-xG, hach

*The original shot position data are retrieved from <http://www.football-lab.jp/>.
This plot is drawn by konakalab with MATLAB.

hach (Home) - kiky (Away)
2019.9.1 13:00 Kick Off

Goals=0, sum of s-xG=0.959, shots=11

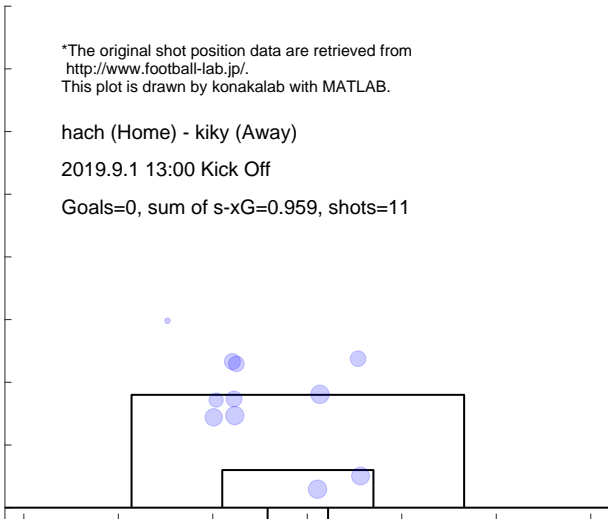

Shot distribution and s-xG, kiky

*The original shot position data are retrieved from <http://www.football-lab.jp/>.
This plot is drawn by konakalab with MATLAB.

hach (Home) - kiky (Away)
2019.9.1 13:00 Kick Off

Goals=3, sum of s-xG=0.885, shots=9

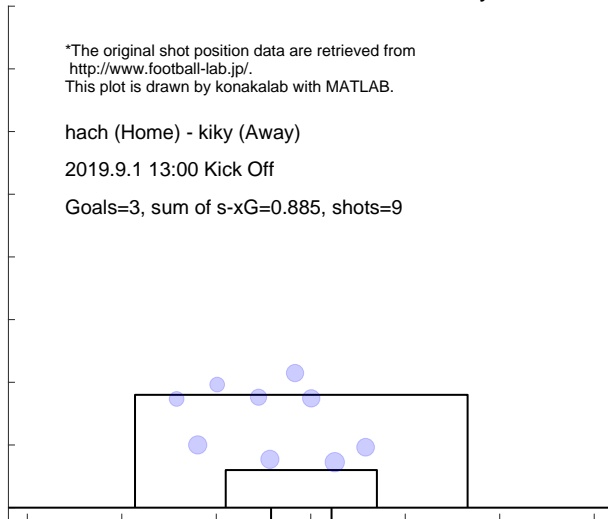

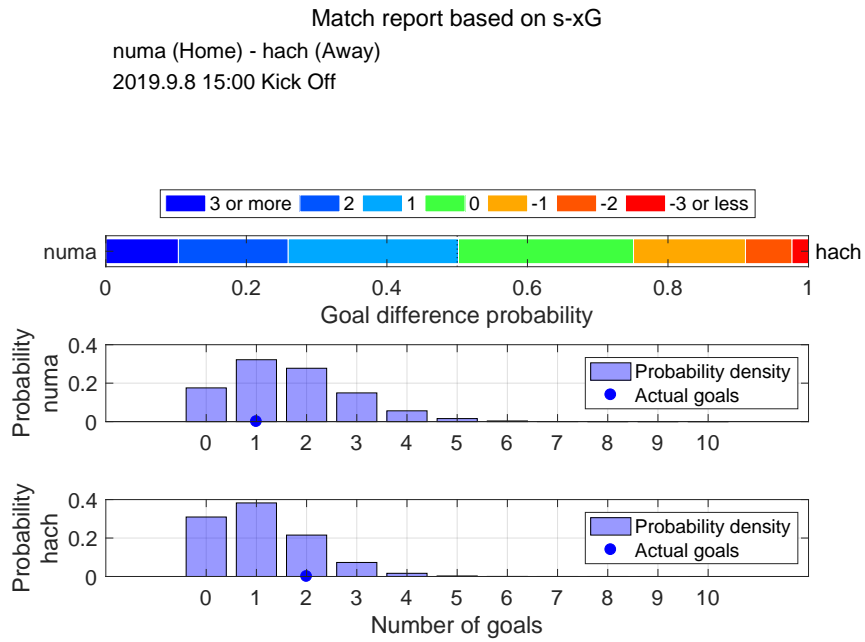

Shot distribution and s-xG, numa

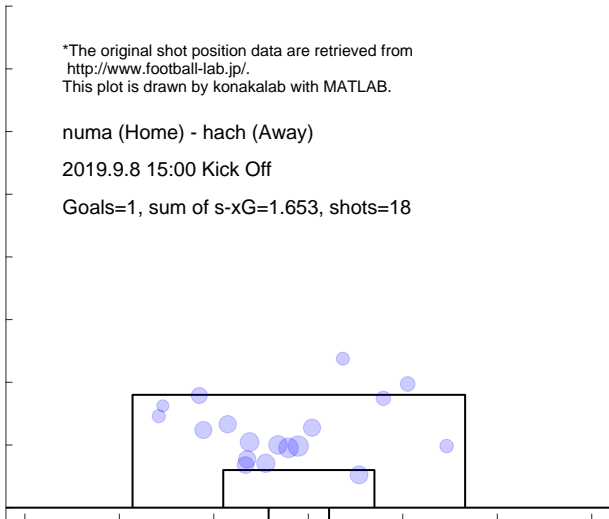

Shot distribution and s-xG, hach

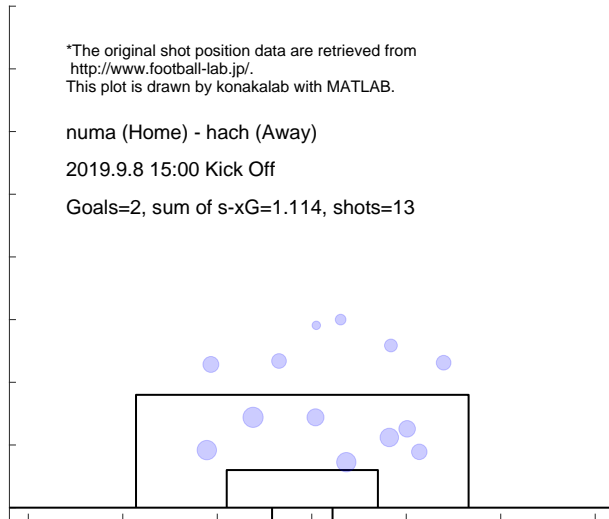

Match report based on s-xG

hach (Home) - kuma (Away)

2019.9.15 13:00 Kick Off

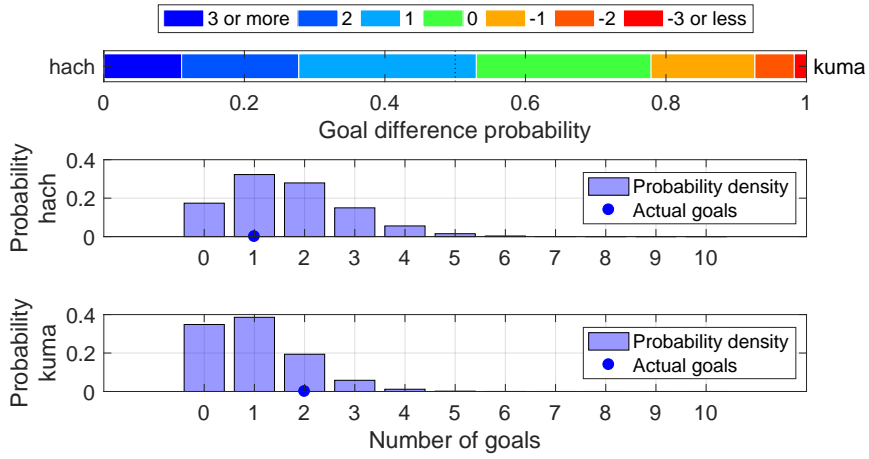

Shot distribution and s-xG, hach

*The original shot position data are retrieved from <http://www.football-lab.jp/>. This plot is drawn by konakalab with MATLAB.

hach (Home) - kuma (Away)

2019.9.15 13:00 Kick Off

Goals=1, sum of s-xG=1.651, shots=16

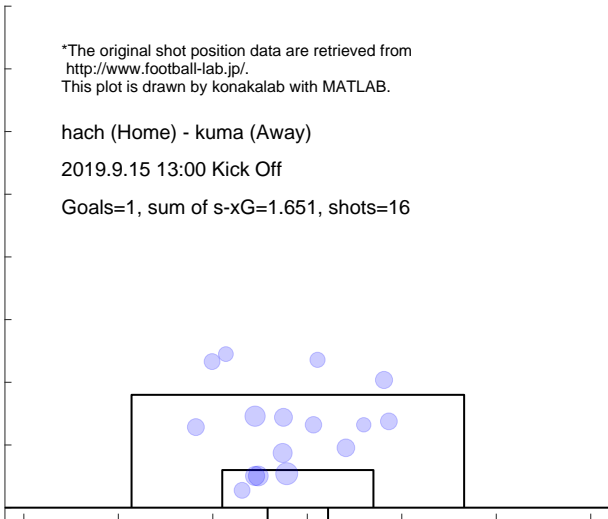

Shot distribution and s-xG, kuma

*The original shot position data are retrieved from <http://www.football-lab.jp/>. This plot is drawn by konakalab with MATLAB.

hach (Home) - kuma (Away)

2019.9.15 13:00 Kick Off

Goals=2, sum of s-xG=1.004, shots=12

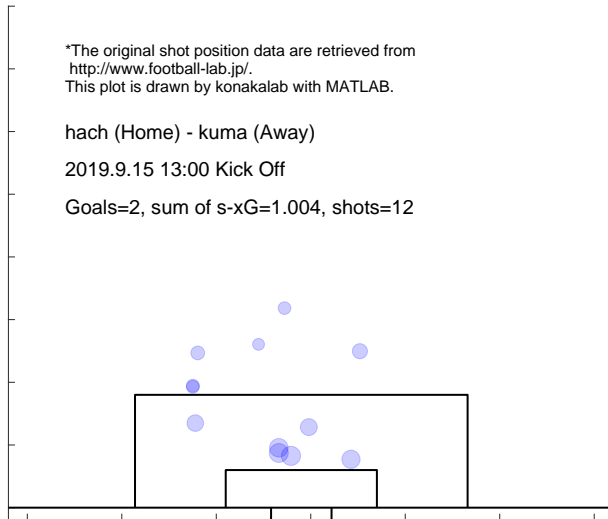

Match report based on s-xG

hach (Home) - fct (Away)
 2019.9.29 13:00 Kick Off

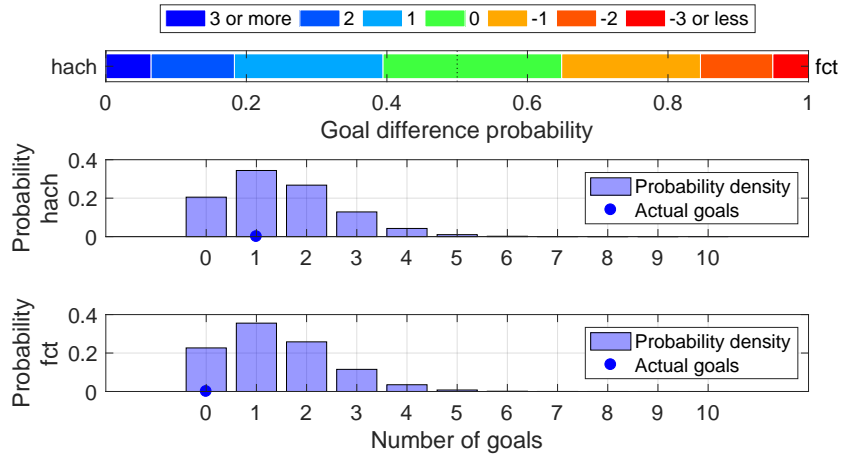

Shot distribution and s-xG, hach

*The original shot position data are retrieved from <http://www.football-lab.jp/>.
 This plot is drawn by konakalab with MATLAB.

hach (Home) - fct (Away)
 2019.9.29 13:00 Kick Off
 Goals=1, sum of s-xG=1.499, shots=16

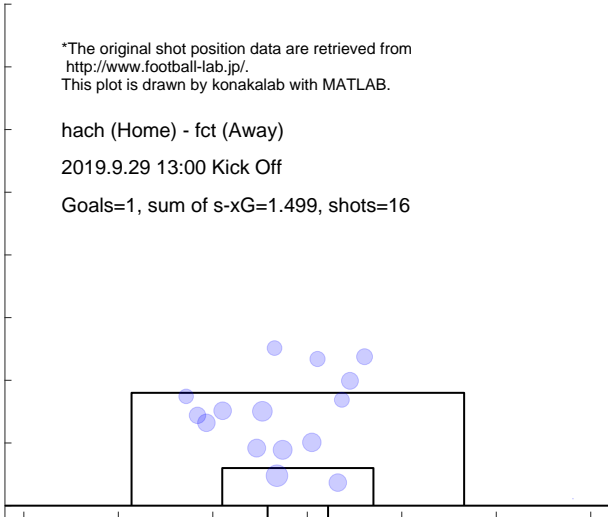

Shot distribution and s-xG, fct

*The original shot position data are retrieved from <http://www.football-lab.jp/>.
 This plot is drawn by konakalab with MATLAB.

hach (Home) - fct (Away)
 2019.9.29 13:00 Kick Off
 Goals=0, sum of s-xG=1.406, shots=14

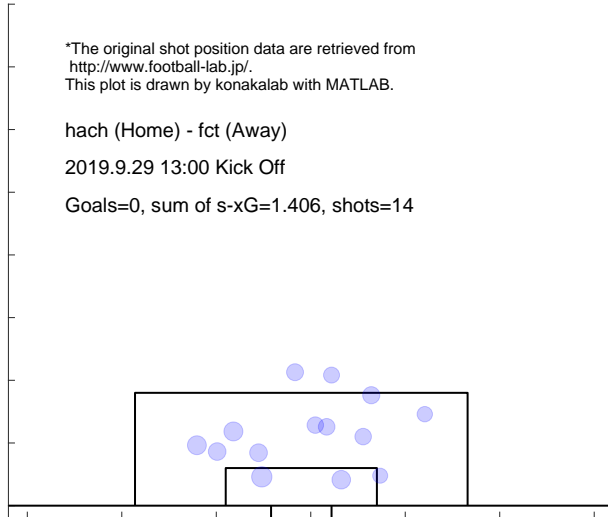

Match report based on s-xG

iwte (Home) - hach (Away)
 2019.10.5 12:00 Kick Off

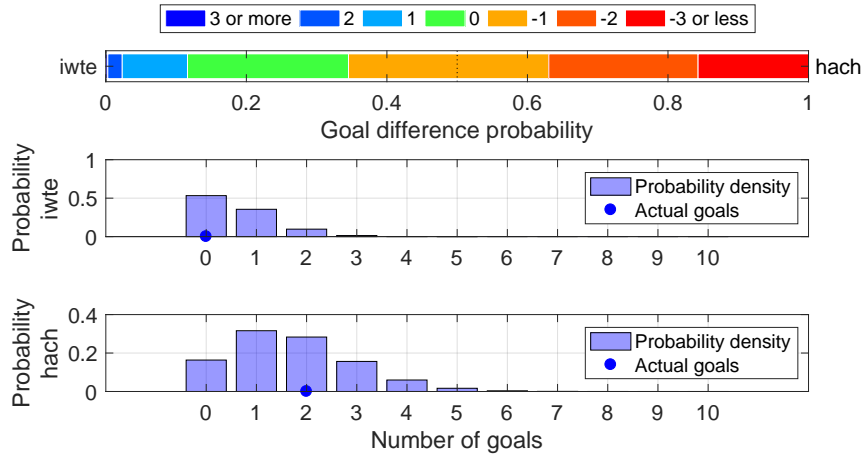

Shot distribution and s-xG, iwte

*The original shot position data are retrieved from <http://www.football-lab.jp/>.
 This plot is drawn by konakalab with MATLAB.

iwte (Home) - hach (Away)
 2019.10.5 12:00 Kick Off

Goals=0, sum of s-xG=0.595, shots=6

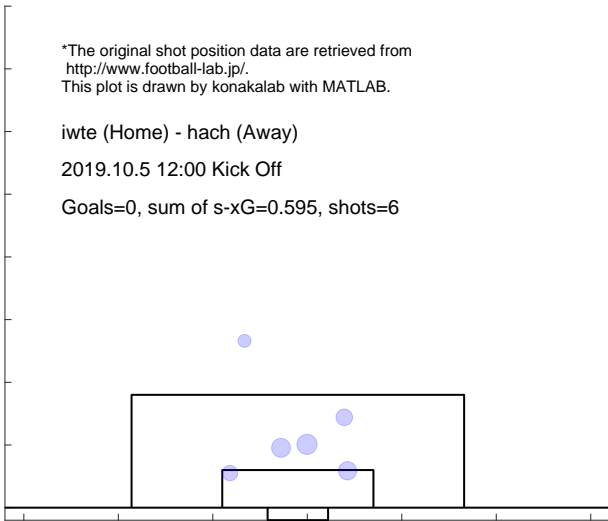

Shot distribution and s-xG, hach

*The original shot position data are retrieved from <http://www.football-lab.jp/>.
 This plot is drawn by konakalab with MATLAB.

iwte (Home) - hach (Away)
 2019.10.5 12:00 Kick Off

Goals=2, sum of s-xG=1.701, shots=18

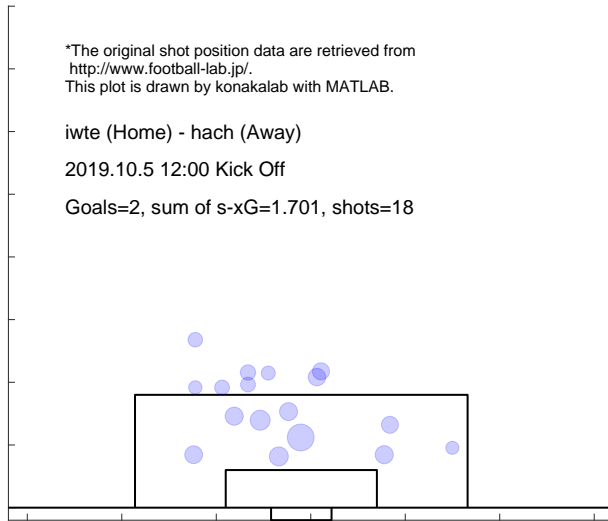

Match report based on s-xG

hach (Home) - sagm (Away)
2019.10.14 13:00 Kick Off

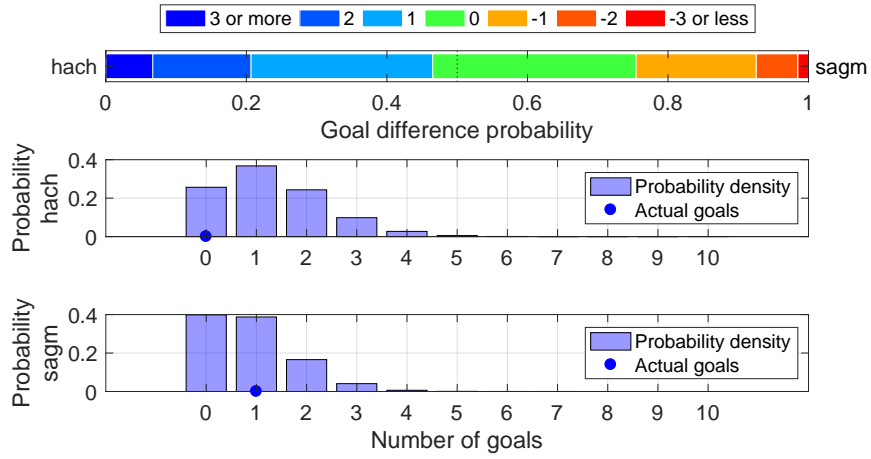

Shot distribution and s-xG, hach

*The original shot position data are retrieved from <http://www.football-lab.jp/>.
This plot is drawn by konakalab with MATLAB.

hach (Home) - sagm (Away)
2019.10.14 13:00 Kick Off

Goals=0, sum of s-xG=1.292, shots=15

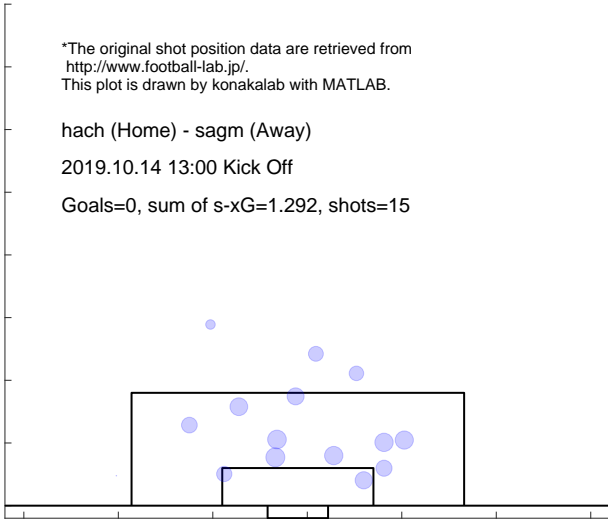

Shot distribution and s-xG, sagm

*The original shot position data are retrieved from <http://www.football-lab.jp/>.
This plot is drawn by konakalab with MATLAB.

hach (Home) - sagm (Away)
2019.10.14 13:00 Kick Off

Goals=1, sum of s-xG=0.871, shots=9

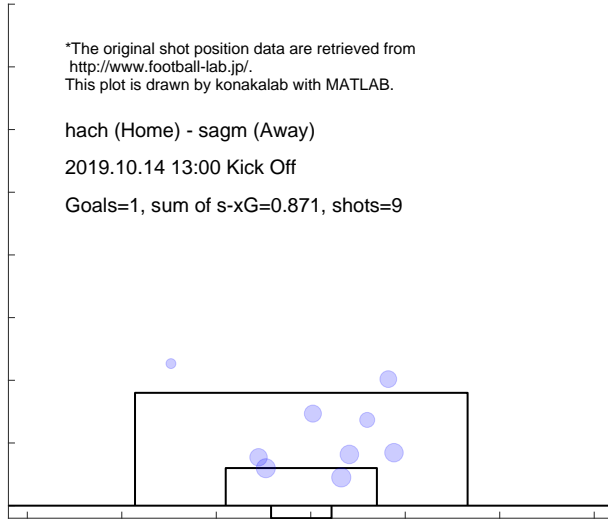

Match report based on s-xG

hach (Home) - naga (Away)
 2019.10.20 13:00 Kick Off

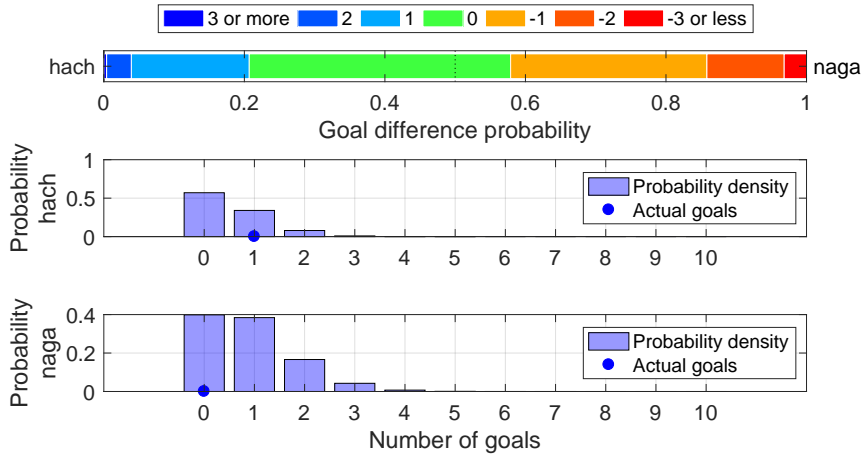

Shot distribution and s-xG, hach

*The original shot position data are retrieved from <http://www.football-lab.jp/>.
 This plot is drawn by konakalab with MATLAB.

hach (Home) - naga (Away)
 2019.10.20 13:00 Kick Off

Goals=1, sum of s-xG=0.528, shots=8

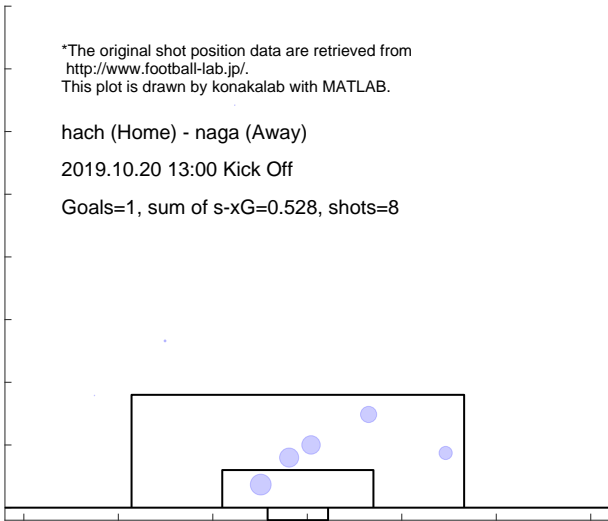

Shot distribution and s-xG, naga

*The original shot position data are retrieved from <http://www.football-lab.jp/>.
 This plot is drawn by konakalab with MATLAB.

hach (Home) - naga (Away)
 2019.10.20 13:00 Kick Off

Goals=0, sum of s-xG=0.878, shots=12

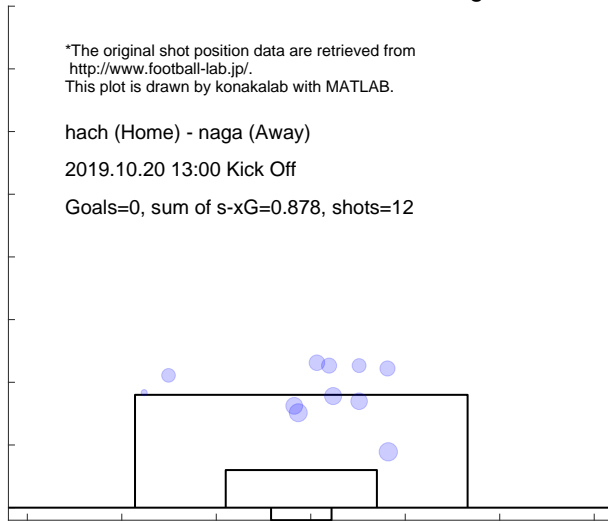

Match report based on s-xG

aki (Home) - hach (Away)

2019.10.27 15:00 Kick Off

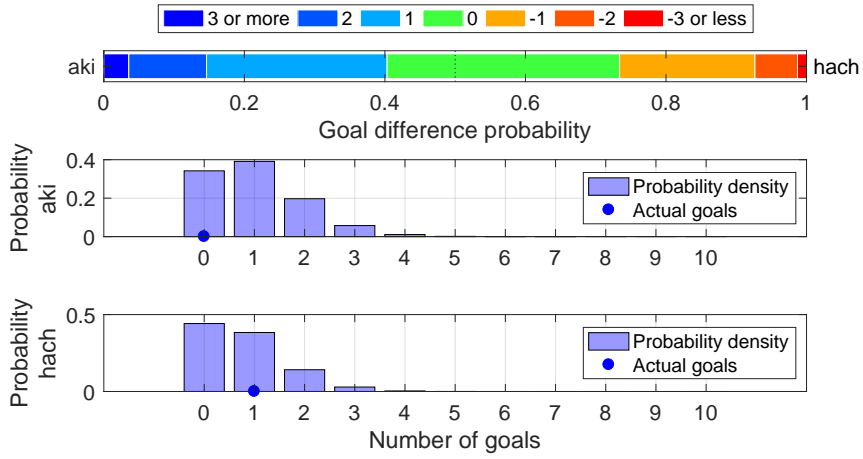

Shot distribution and s-xG, aki

*The original shot position data are retrieved from <http://www.football-lab.jp/>. This plot is drawn by konakalab with MATLAB.

aki (Home) - hach (Away)

2019.10.27 15:00 Kick Off

Goals=0, sum of s-xG=1.008, shots=10

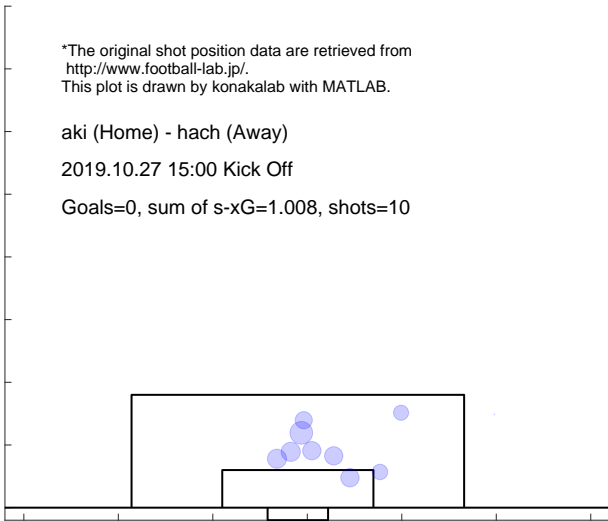

Shot distribution and s-xG, hach

*The original shot position data are retrieved from <http://www.football-lab.jp/>. This plot is drawn by konakalab with MATLAB.

aki (Home) - hach (Away)

2019.10.27 15:00 Kick Off

Goals=1, sum of s-xG=0.770, shots=9

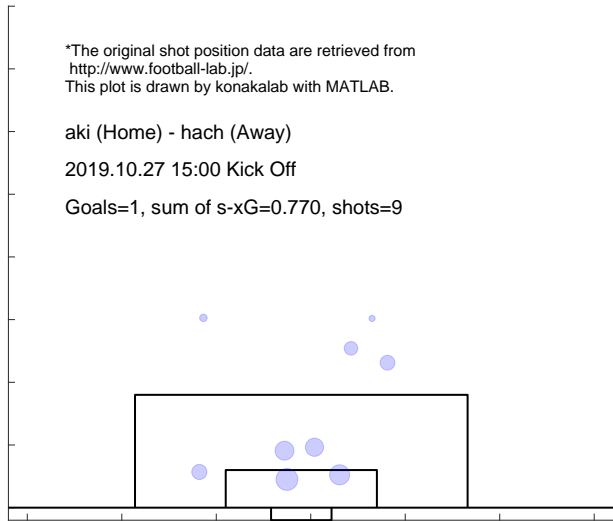

Match report based on s-xG

fuji (Home) - hach (Away)
2019.11.3 13:00 Kick Off

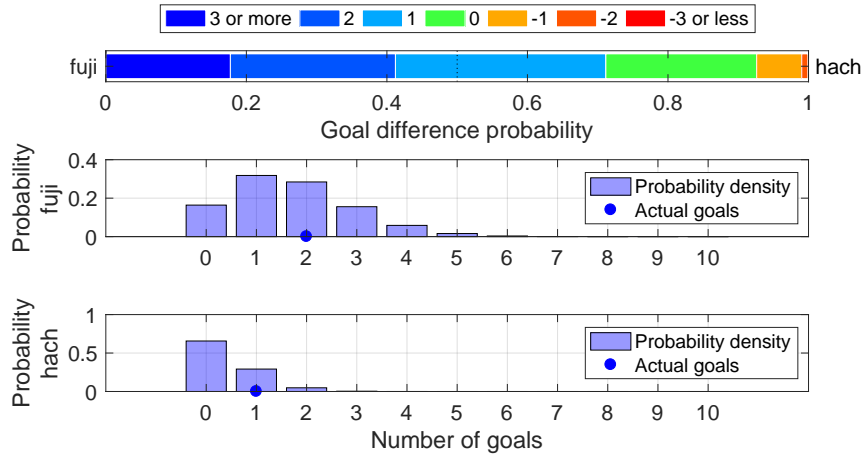

Shot distribution and s-xG, fuji

*The original shot position data are retrieved from <http://www.football-lab.jp/>.
This plot is drawn by konakalab with MATLAB.

fuji (Home) - hach (Away)
2019.11.3 13:00 Kick Off
Goals=2, sum of s-xG=1.690, shots=16

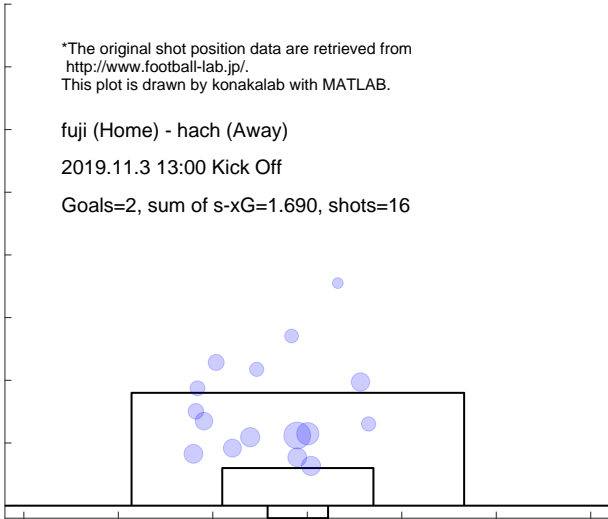

Shot distribution and s-xG, hach

*The original shot position data are retrieved from <http://www.football-lab.jp/>.
This plot is drawn by konakalab with MATLAB.

fuji (Home) - hach (Away)
2019.11.3 13:00 Kick Off
Goals=1, sum of s-xG=0.399, shots=5

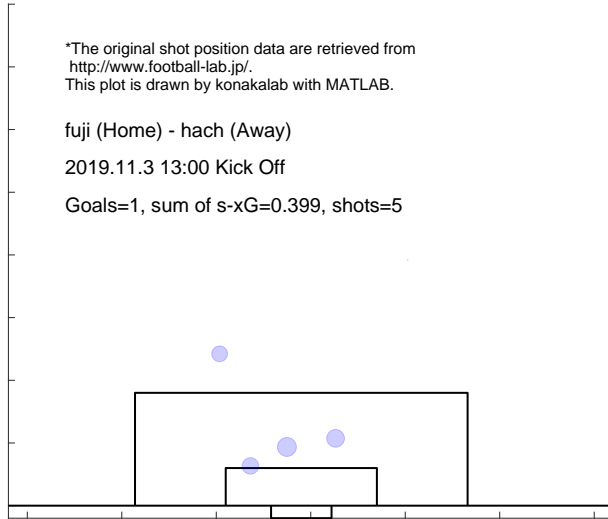

Match report based on s-xG

hach (Home) - gun (Away)
 2019.11.10 13:00 Kick Off

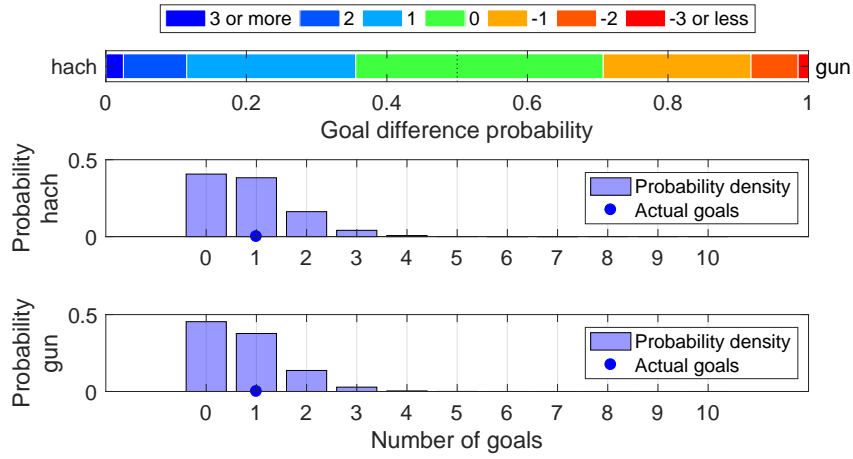

Shot distribution and s-xG, hach

*The original shot position data are retrieved from <http://www.football-lab.jp/>.
 This plot is drawn by konakalab with MATLAB.

hach (Home) - gun (Away)
 2019.11.10 13:00 Kick Off
 Goals=1, sum of s-xG=0.861, shots=11

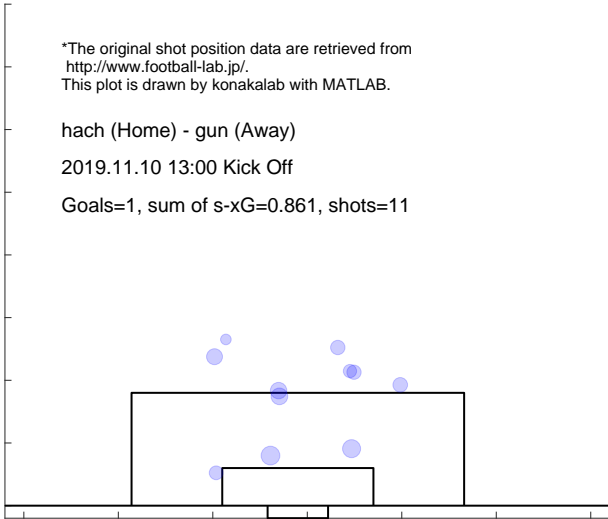

Shot distribution and s-xG, gun

*The original shot position data are retrieved from <http://www.football-lab.jp/>.
 This plot is drawn by konakalab with MATLAB.

hach (Home) - gun (Away)
 2019.11.10 13:00 Kick Off
 Goals=1, sum of s-xG=0.752, shots=9

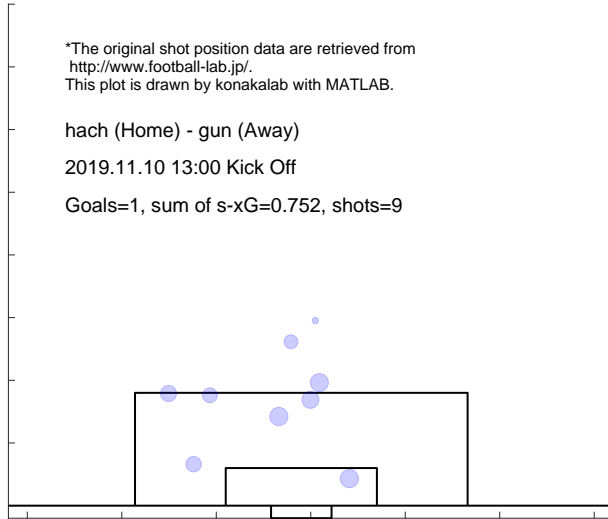

Match report based on s-xG

hach (Home) - toya (Away)
 2019.11.17 13:00 Kick Off

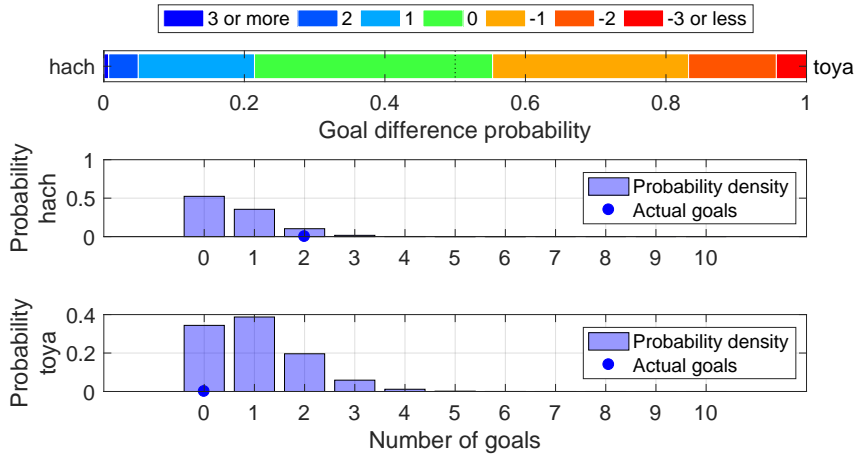

Shot distribution and s-xG, hach

*The original shot position data are retrieved from <http://www.football-lab.jp/>.
 This plot is drawn by konakalab with MATLAB.

hach (Home) - toya (Away)
 2019.11.17 13:00 Kick Off

Goals=2, sum of s-xG=0.617, shots=8

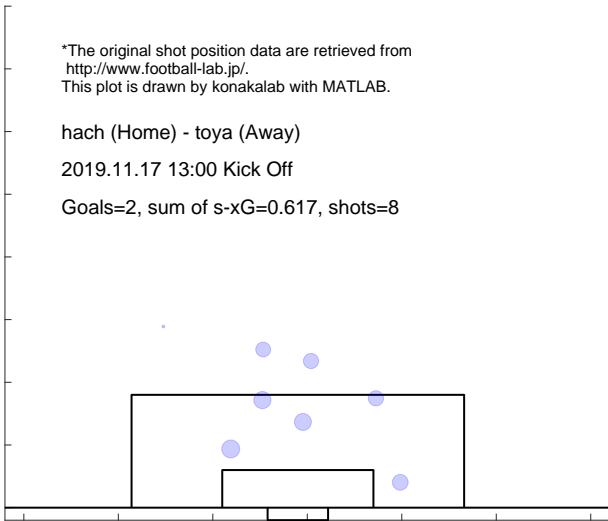

Shot distribution and s-xG, toya

*The original shot position data are retrieved from <http://www.football-lab.jp/>.
 This plot is drawn by konakalab with MATLAB.

hach (Home) - toya (Away)
 2019.11.17 13:00 Kick Off

Goals=0, sum of s-xG=1.013, shots=11

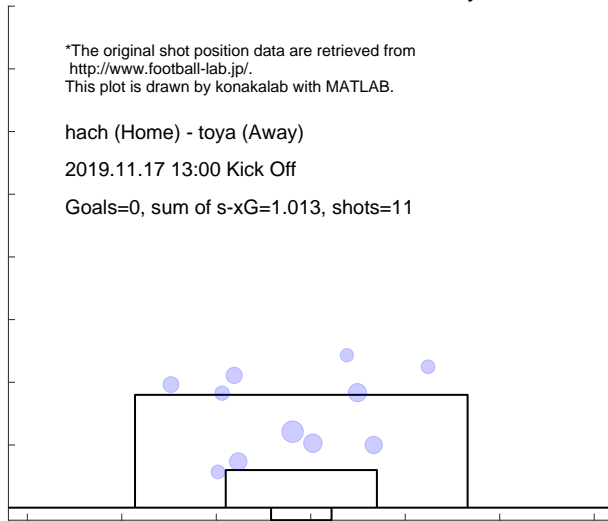

Match report based on s-xG

fksm (Home) - hach (Away)
 2019.11.24 13:00 Kick Off

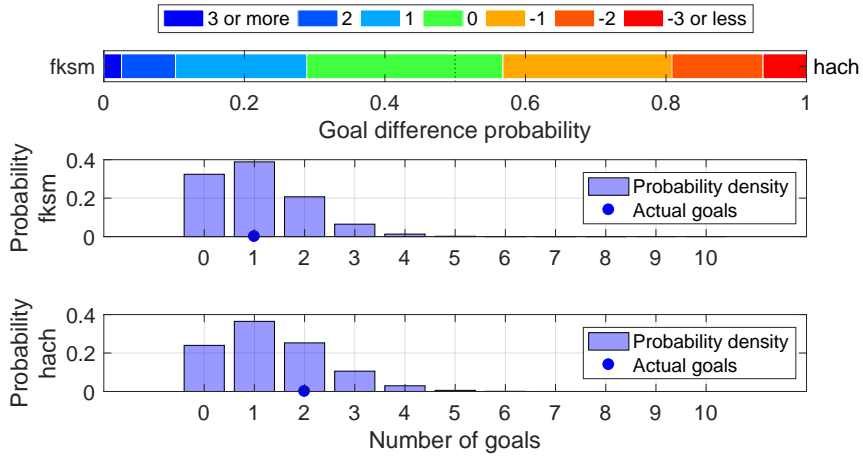

Shot distribution and s-xG, fksm

*The original shot position data are retrieved from <http://www.football-lab.jp/>.
 This plot is drawn by konakalab with MATLAB.

fksm (Home) - hach (Away)
 2019.11.24 13:00 Kick Off
 Goals=1, sum of s-xG=1.060, shots=10

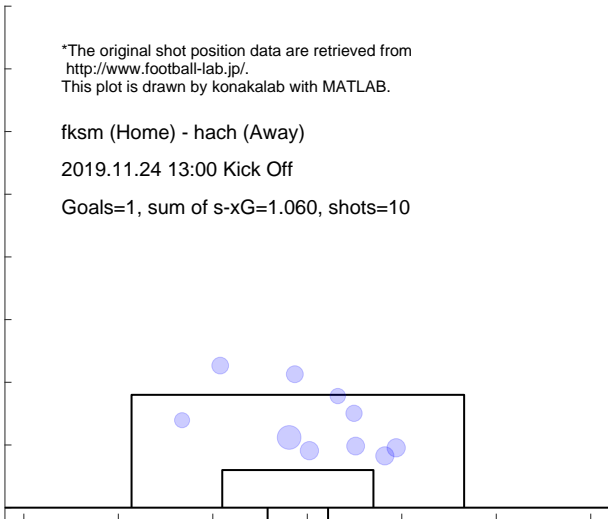

Shot distribution and s-xG, hach

*The original shot position data are retrieved from <http://www.football-lab.jp/>.
 This plot is drawn by konakalab with MATLAB.

fksm (Home) - hach (Away)
 2019.11.24 13:00 Kick Off
 Goals=2, sum of s-xG=1.342, shots=14

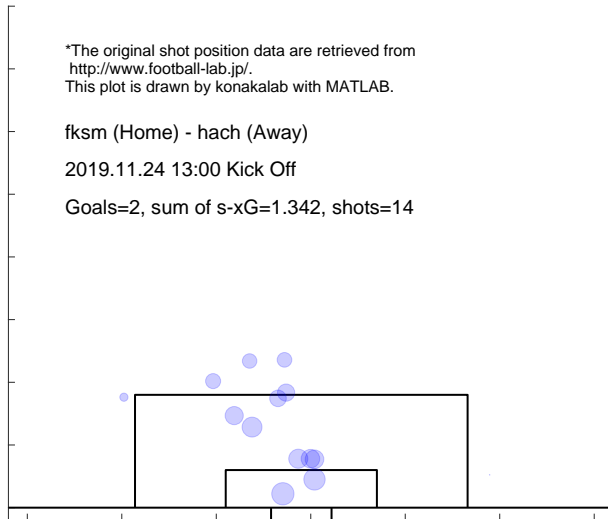

Match report based on s-xG

sanu (Home) - hach (Away)
 2019.12.1 13:00 Kick Off

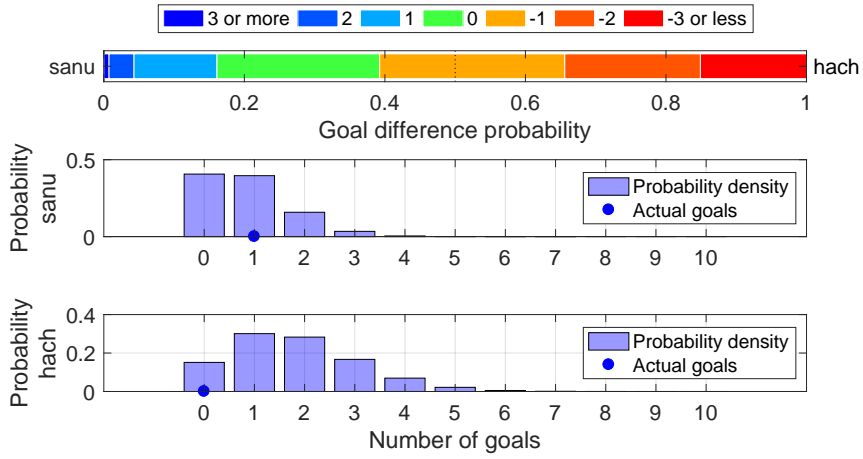

Shot distribution and s-xG, sanu

*The original shot position data are retrieved from <http://www.football-lab.jp/>.
 This plot is drawn by konakalab with MATLAB.

sanu (Home) - hach (Away)
 2019.12.1 13:00 Kick Off
 Goals=1, sum of s-xG=0.835, shots=9



Shot distribution and s-xG, hach

*The original shot position data are retrieved from <http://www.football-lab.jp/>.
 This plot is drawn by konakalab with MATLAB.

sanu (Home) - hach (Away)
 2019.12.1 13:00 Kick Off
 Goals=0, sum of s-xG=1.795, shots=19

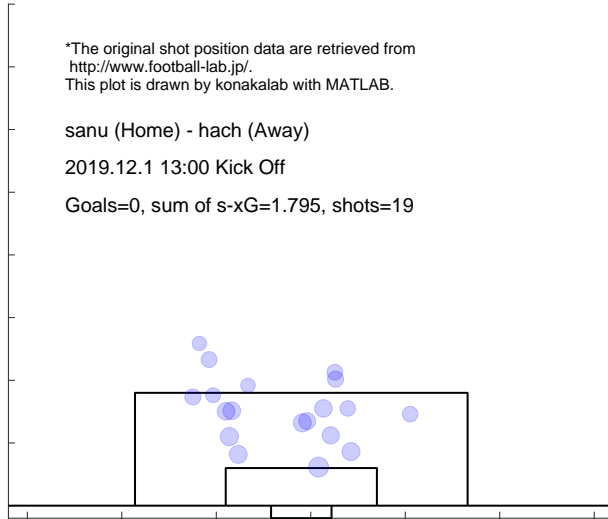

Match report based on s-xG

hach (Home) - c-23 (Away)
 2019.12.8 13:00 Kick Off

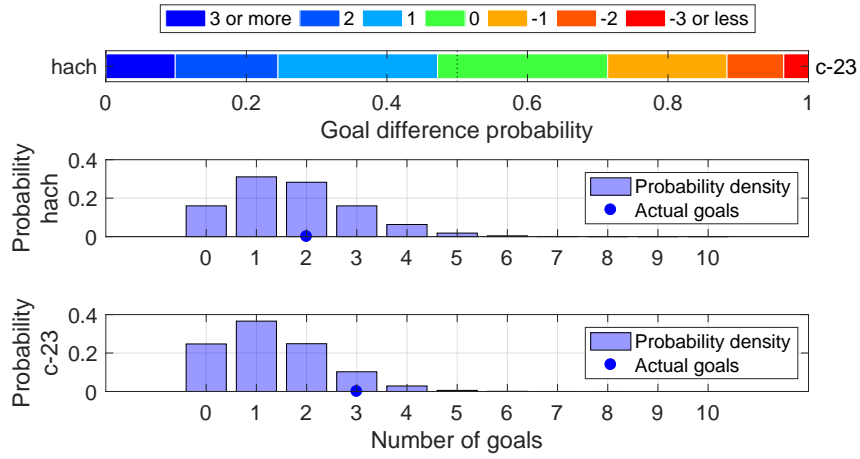

Shot distribution and s-xG, hach

*The original shot position data are retrieved from <http://www.football-lab.jp/>.
 This plot is drawn by konakalab with MATLAB.

hach (Home) - c-23 (Away)
 2019.12.8 13:00 Kick Off
 Goals=2, sum of s-xG=1.731, shots=17

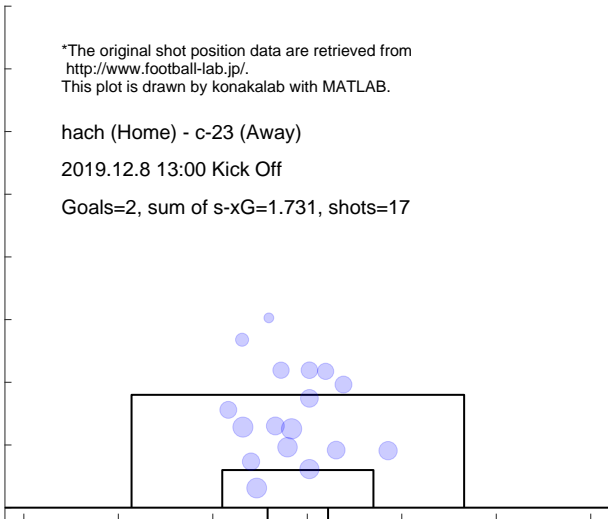

Shot distribution and s-xG, c-23

*The original shot position data are retrieved from <http://www.football-lab.jp/>.
 This plot is drawn by konakalab with MATLAB.

hach (Home) - c-23 (Away)
 2019.12.8 13:00 Kick Off
 Goals=3, sum of s-xG=1.321, shots=13

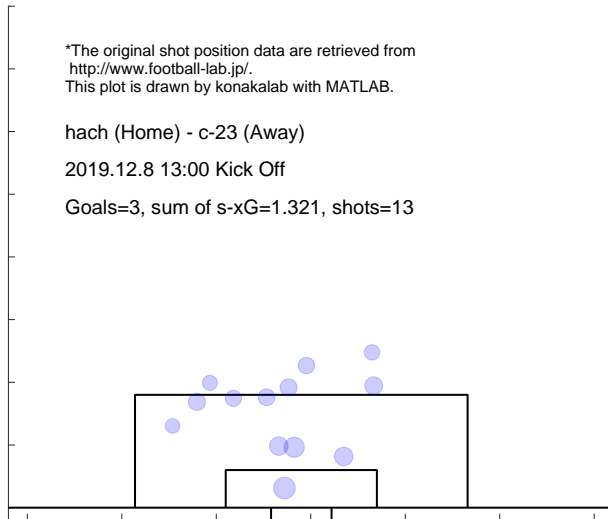

5.2 MORIOKA

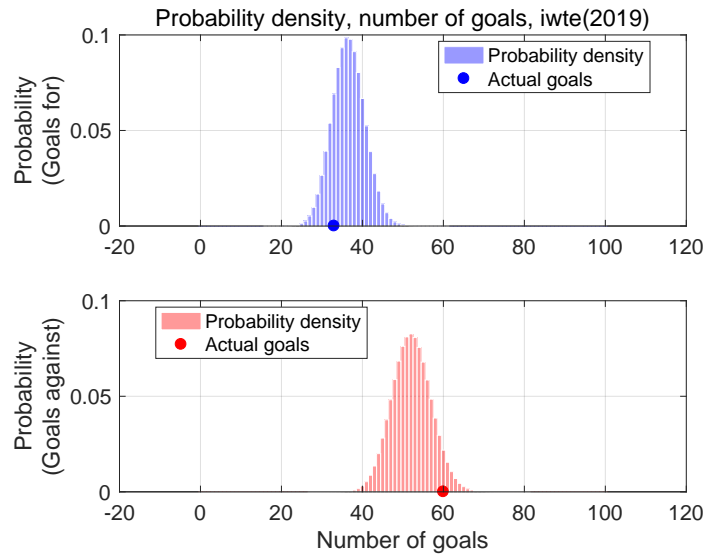

Shot for distribution and s-xG, iwte(2019)

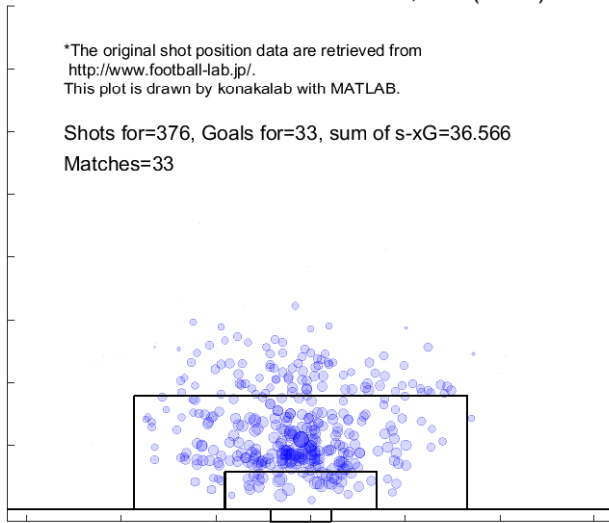

Shot against distribution and s-xG, iwte(2019)

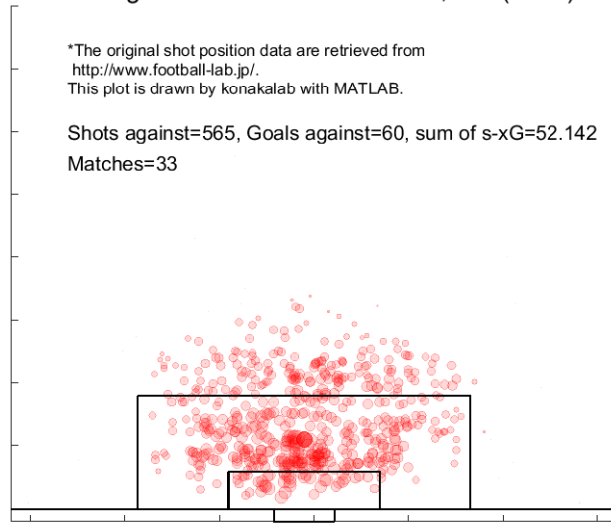

Match report based on s-xG
 sanu (Home) - iwte (Away)
 2019.3.10 13:00 Kick Off

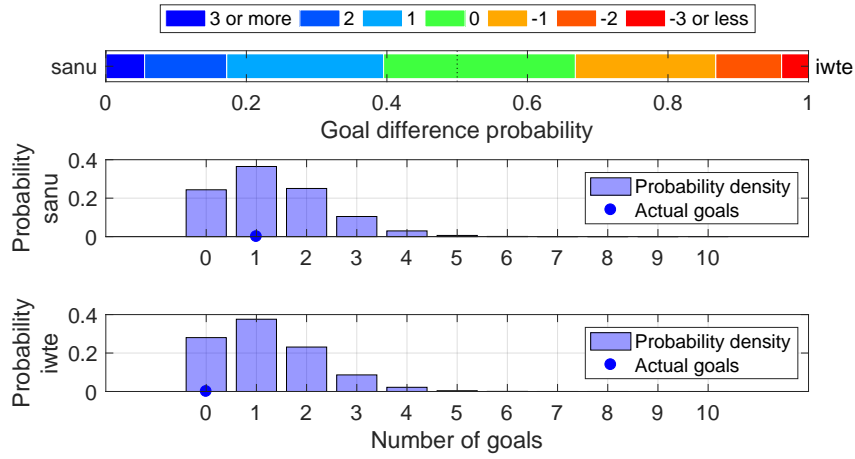

Shot distribution and s-xG, sanu

*The original shot position data are retrieved from <http://www.football-lab.jp/>.
 This plot is drawn by konakalab with MATLAB.

sanu (Home) - iwte (Away)
 2019.3.10 13:00 Kick Off
 Goals=1, sum of s-xG=1.335

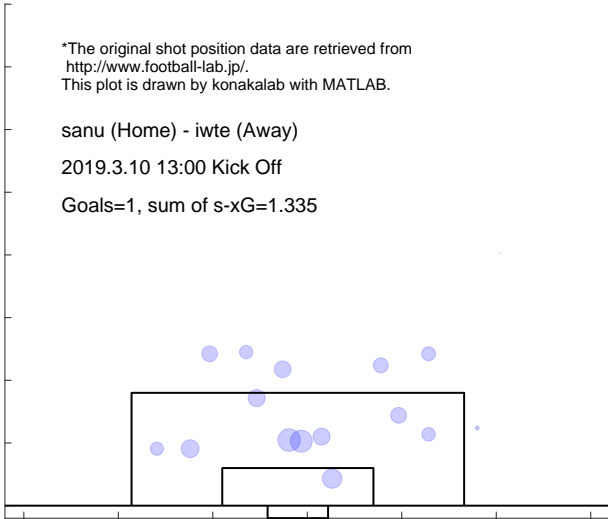

Shot distribution and s-xG, iwte

*The original shot position data are retrieved from <http://www.football-lab.jp/>.
 This plot is drawn by konakalab with MATLAB.

sanu (Home) - iwte (Away)
 2019.3.10 13:00 Kick Off
 Goals=0, sum of s-xG=1.208

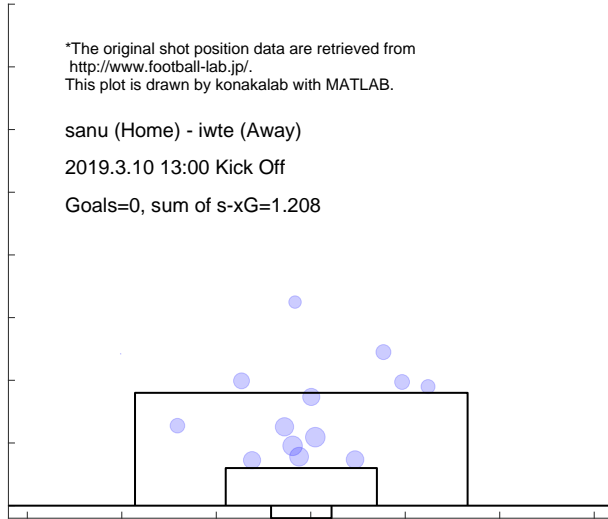

Match report based on s-xG

fct (Home) - iwte (Away)
 2019.3.16 14:00 Kick Off

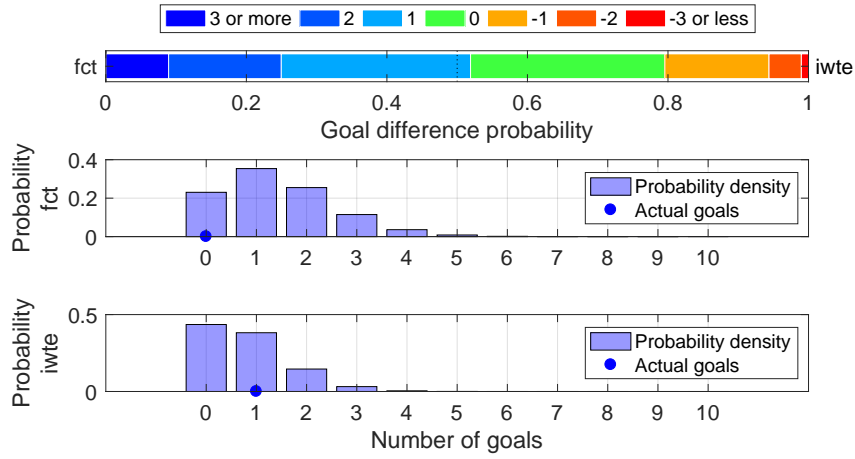

Shot distribution and s-xG, fct

*The original shot position data are retrieved from <http://www.football-lab.jp/>.
 This plot is drawn by konakalab with MATLAB.

fct (Home) - iwte (Away)
 2019.3.16 14:00 Kick Off
 Goals=0, sum of s-xG=1.405

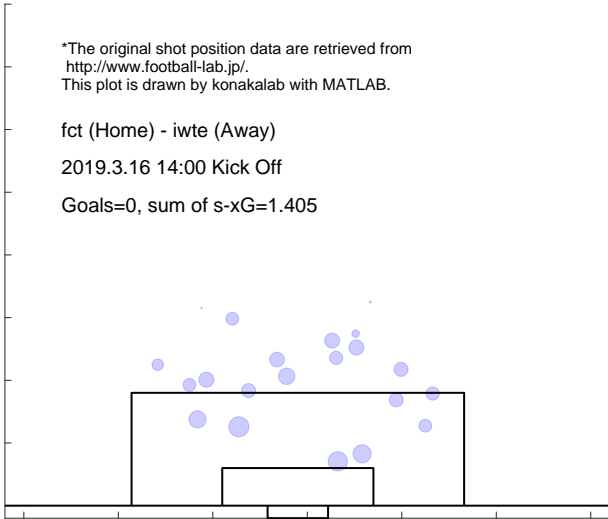

Shot distribution and s-xG, iwte

*The original shot position data are retrieved from <http://www.football-lab.jp/>.
 This plot is drawn by konakalab with MATLAB.

fct (Home) - iwte (Away)
 2019.3.16 14:00 Kick Off
 Goals=1, sum of s-xG=0.789

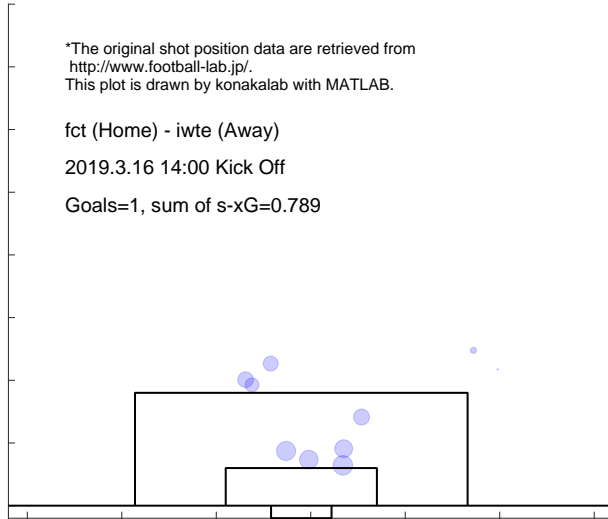

Match report based on s-xG

iwte (Home) - aki (Away)
 2019.3.24 13:00 Kick Off

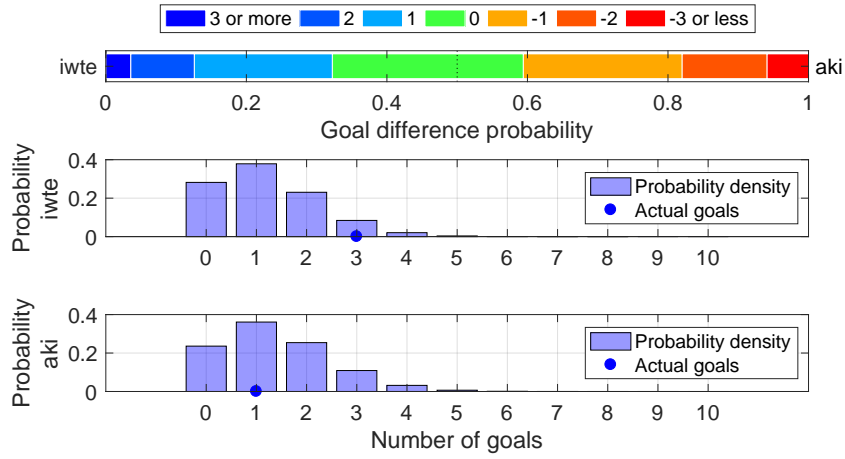

Shot distribution and s-xG, iwte

*The original shot position data are retrieved from <http://www.football-lab.jp/>.
 This plot is drawn by konakalab with MATLAB.

iwte (Home) - aki (Away)
 2019.3.24 13:00 Kick Off
 Goals=3, sum of s-xG=1.195

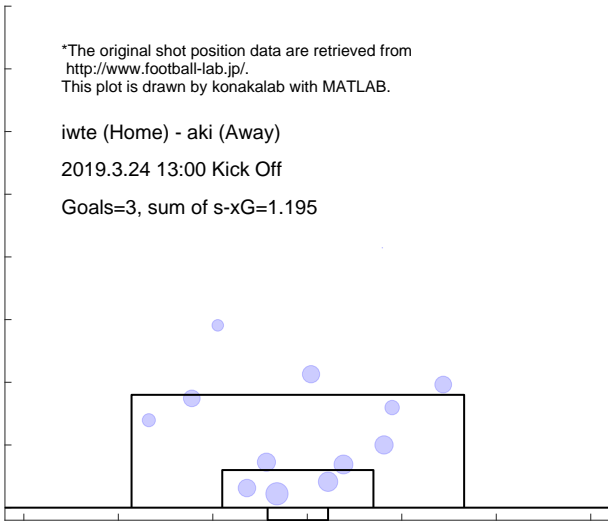

Shot distribution and s-xG, aki

*The original shot position data are retrieved from <http://www.football-lab.jp/>.
 This plot is drawn by konakalab with MATLAB.

iwte (Home) - aki (Away)
 2019.3.24 13:00 Kick Off
 Goals=1, sum of s-xG=1.365

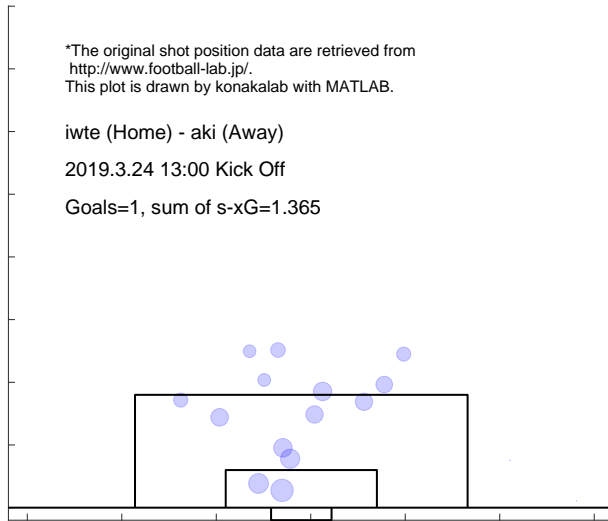

Match report based on s-xG

iwte (Home) - kuma (Away)

2019.3.31 13:00 Kick Off

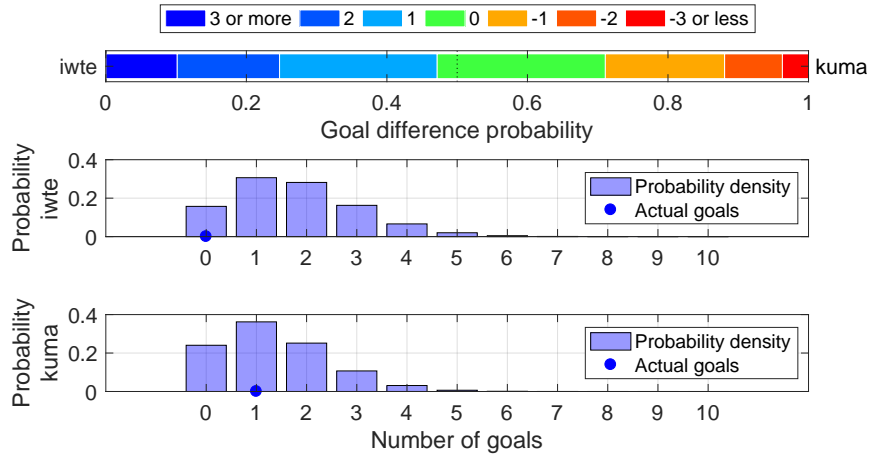

Shot distribution and s-xG, iwte

*The original shot position data are retrieved from <http://www.football-lab.jp/>.
This plot is drawn by konakalab with MATLAB.

iwte (Home) - kuma (Away)

2019.3.31 13:00 Kick Off

Goals=0, sum of s-xG=1.758

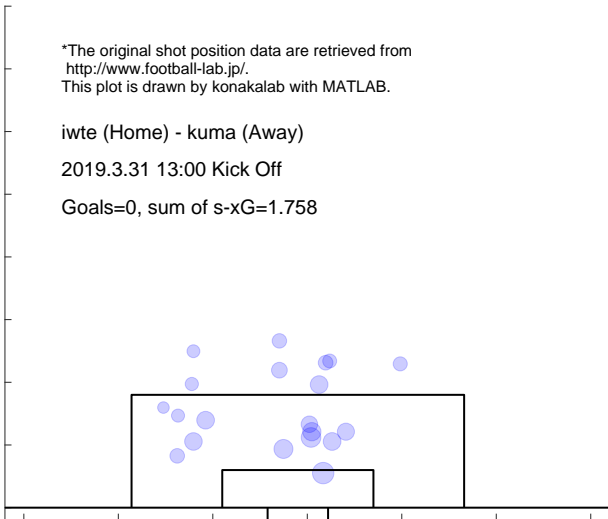

Shot distribution and s-xG, kuma

*The original shot position data are retrieved from <http://www.football-lab.jp/>.
This plot is drawn by konakalab with MATLAB.

iwte (Home) - kuma (Away)

2019.3.31 13:00 Kick Off

Goals=1, sum of s-xG=1.350

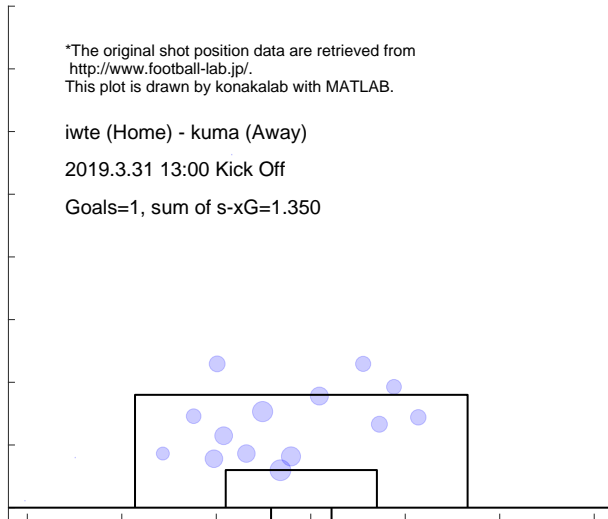

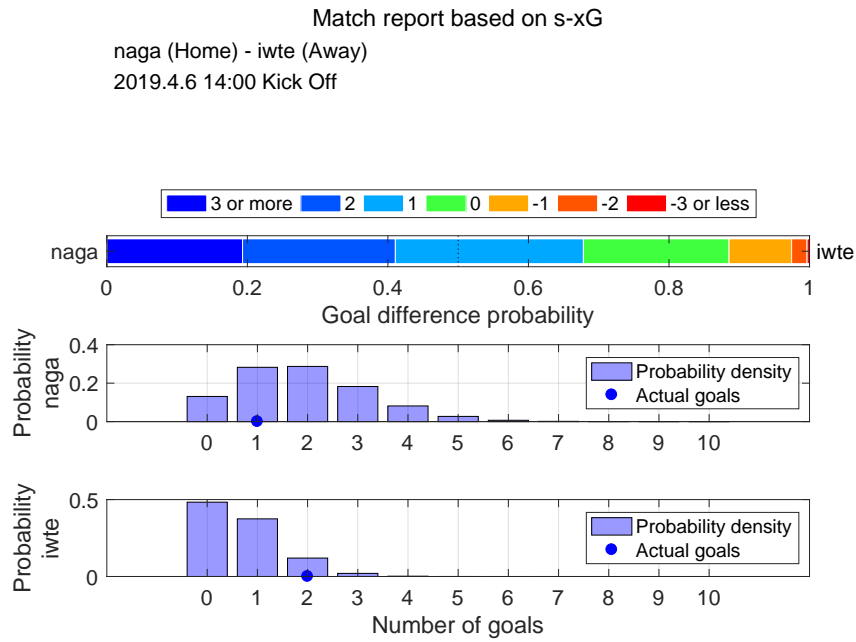

Shot distribution and s-xG, naga

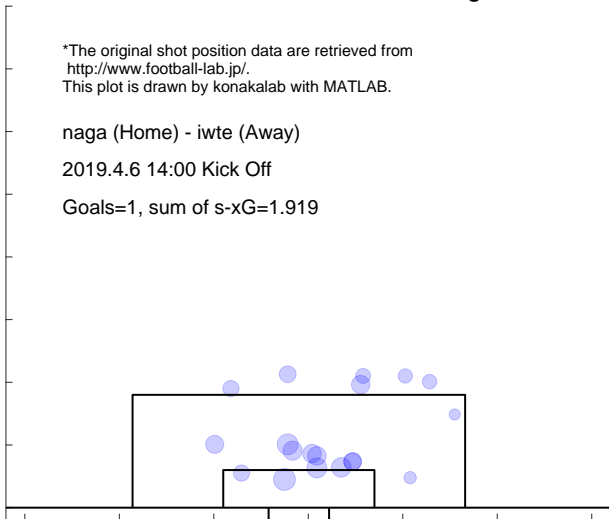

Shot distribution and s-xG, iwte

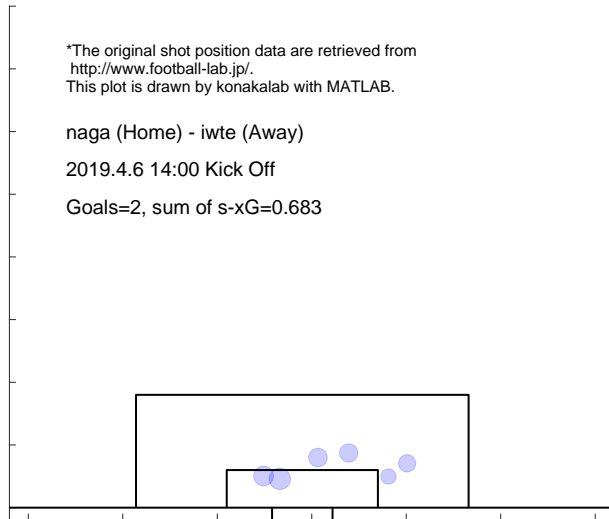

Match report based on s-xG

iwte (Home) - toya (Away)
 2019.4.14 13:00 Kick Off

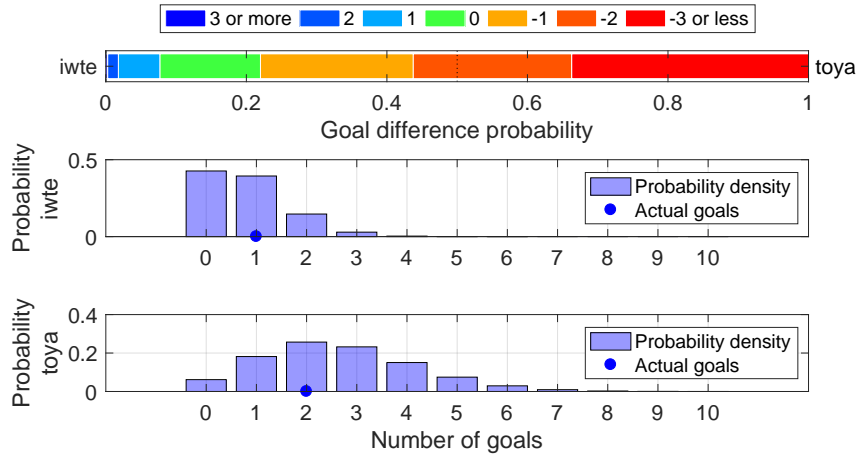

Shot distribution and s-xG, iwte

*The original shot position data are retrieved from <http://www.football-lab.jp/>.
 This plot is drawn by konakalab with MATLAB.

iwte (Home) - toya (Away)
 2019.4.14 13:00 Kick Off
 Goals=1, sum of s-xG=0.789

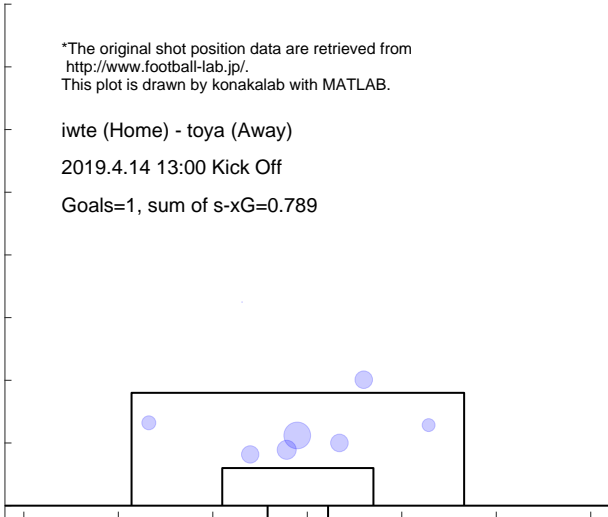

Shot distribution and s-xG, toya

*The original shot position data are retrieved from <http://www.football-lab.jp/>.
 This plot is drawn by konakalab with MATLAB.

iwte (Home) - toya (Away)
 2019.4.14 13:00 Kick Off
 Goals=2, sum of s-xG=2.638

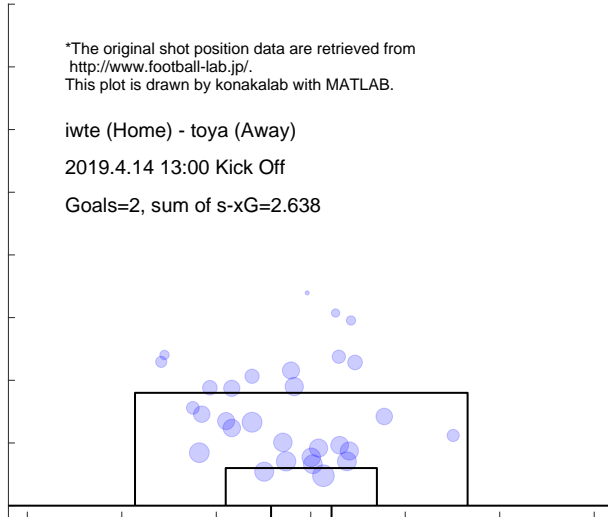

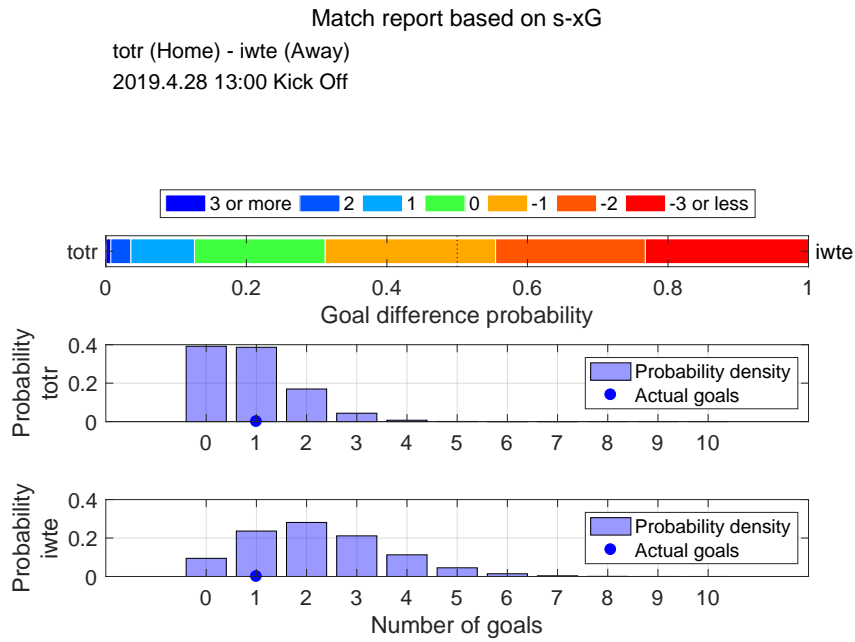

Shot distribution and s-xG, totr

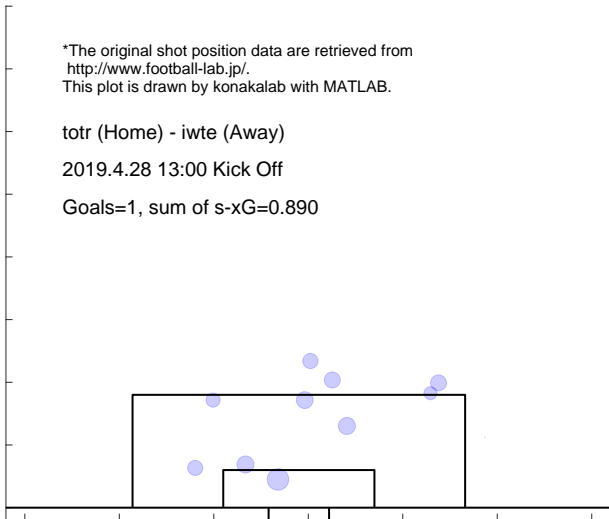

Shot distribution and s-xG, iwte

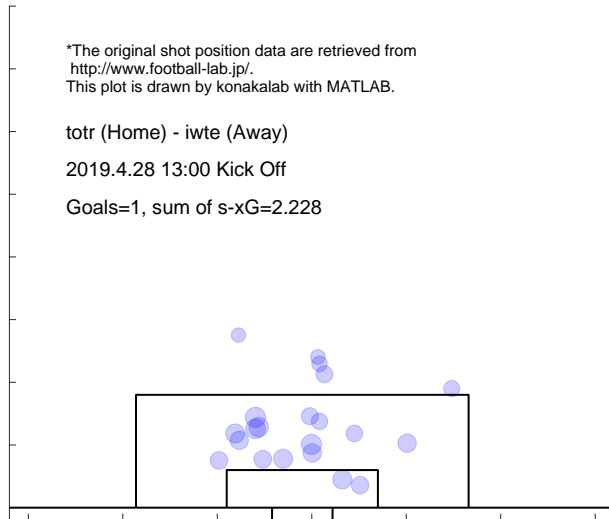

Match report based on s-xG

iwte (Home) - ysc (Away)

2019.5.4 13:00 Kick Off

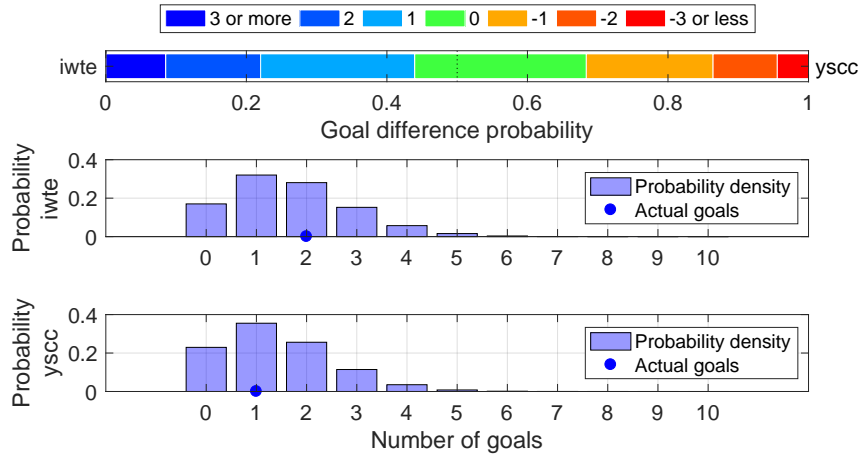

Shot distribution and s-xG, iwte

*The original shot position data are retrieved from <http://www.football-lab.jp/>. This plot is drawn by konakalab with MATLAB.

iwte (Home) - ysc (Away)

2019.5.4 13:00 Kick Off

Goals=2, sum of s-xG=1.669

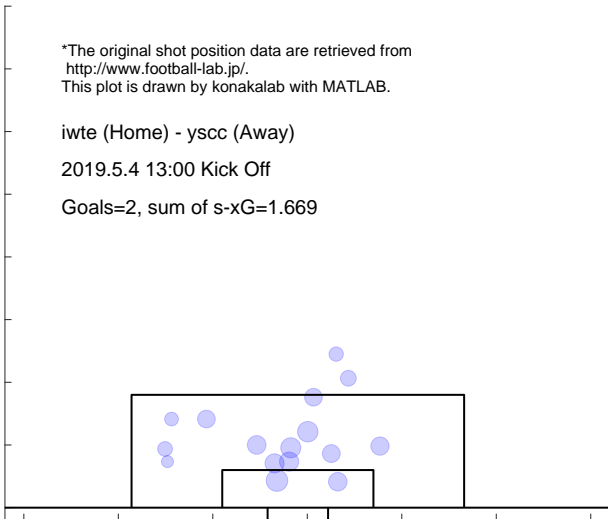

Shot distribution and s-xG, ysc

*The original shot position data are retrieved from <http://www.football-lab.jp/>. This plot is drawn by konakalab with MATLAB.

iwte (Home) - ysc (Away)

2019.5.4 13:00 Kick Off

Goals=1, sum of s-xG=1.401

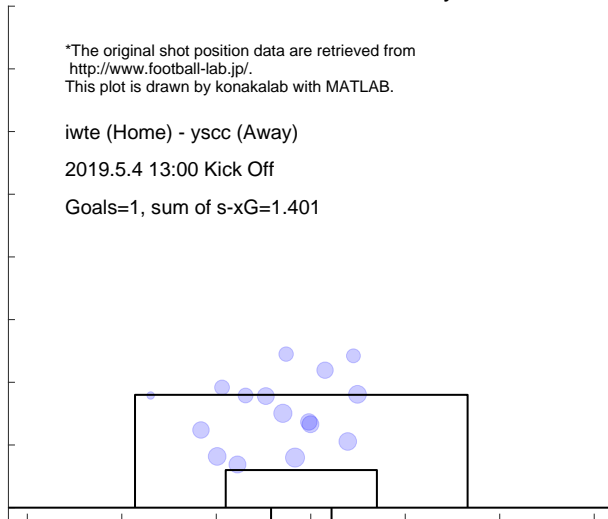

Match report based on s-xG

iwte (Home) - c-23 (Away)
2019.5.19 13:00 Kick Off

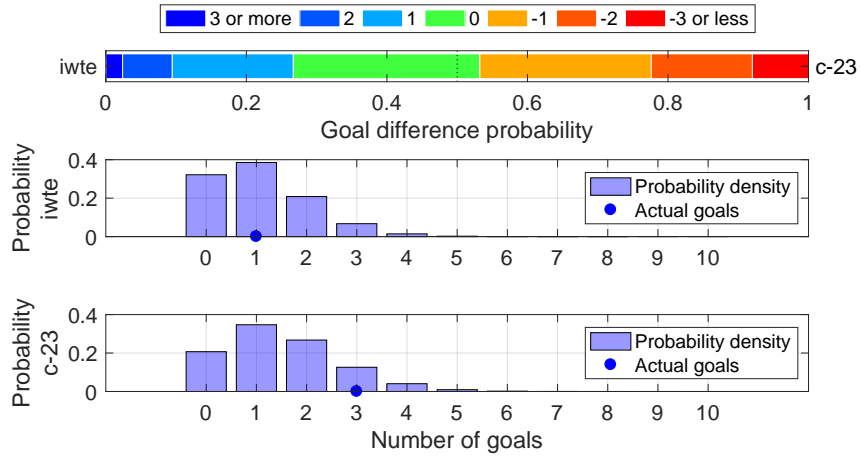

Shot distribution and s-xG, iwte

*The original shot position data are retrieved from <http://www.football-lab.jp/>.
This plot is drawn by konakalab with MATLAB.

iwte (Home) - c-23 (Away)

2019.5.19 13:00 Kick Off

Goals=1, sum of s-xG=1.074

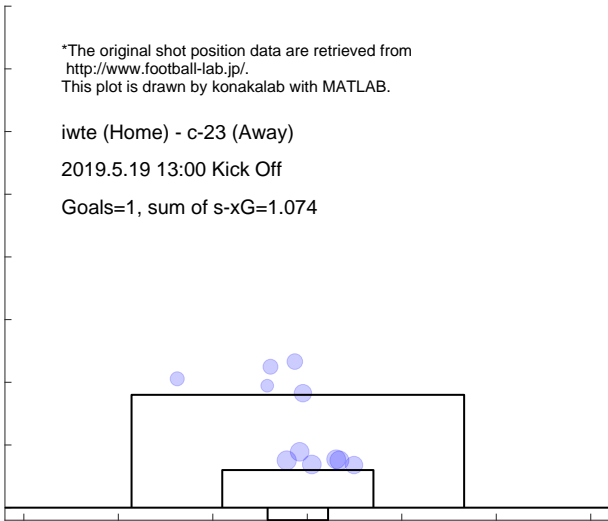

Shot distribution and s-xG, c-23

*The original shot position data are retrieved from <http://www.football-lab.jp/>.
This plot is drawn by konakalab with MATLAB.

iwte (Home) - c-23 (Away)

2019.5.19 13:00 Kick Off

Goals=3, sum of s-xG=1.482

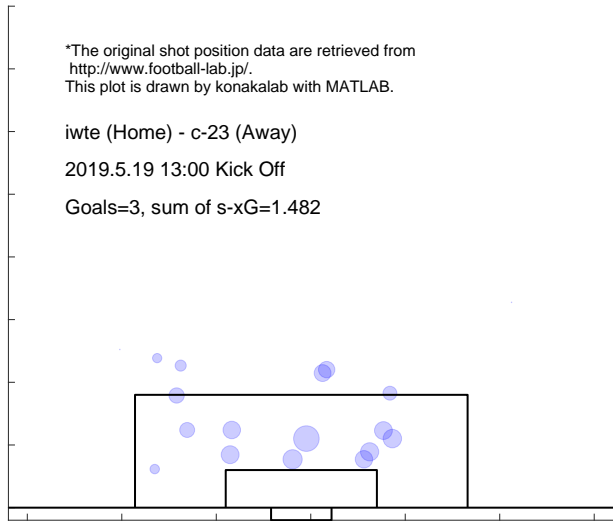

Match report based on s-xG
 sagg (Home) - iwte (Away)
 2019.6.1 17:00 Kick Off

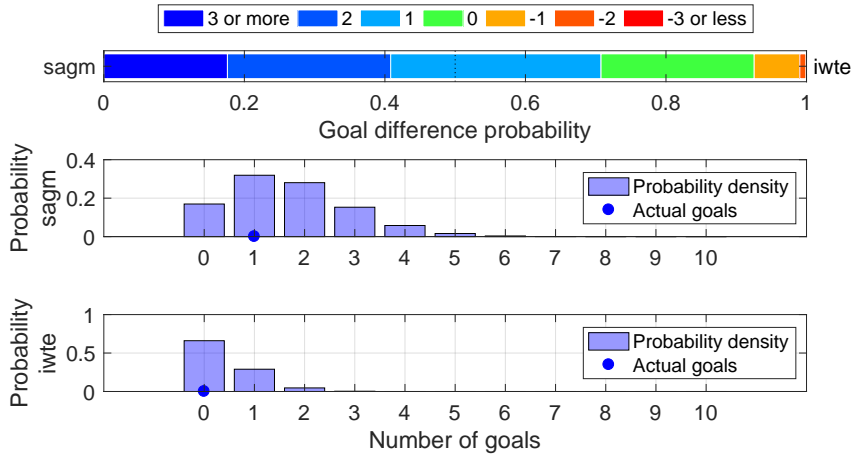

Shot distribution and s-xG, sagg

*The original shot position data are retrieved from <http://www.football-lab.jp/>.
 This plot is drawn by konakalab with MATLAB.

sagg (Home) - iwte (Away)

2019.6.1 17:00 Kick Off

Goals=1, sum of s-xG=1.675

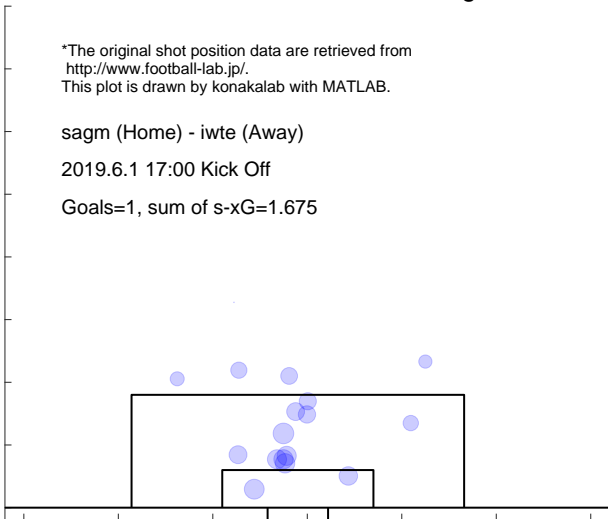

Shot distribution and s-xG, iwte

*The original shot position data are retrieved from <http://www.football-lab.jp/>.
 This plot is drawn by konakalab with MATLAB.

sagg (Home) - iwte (Away)

2019.6.1 17:00 Kick Off

Goals=0, sum of s-xG=0.393

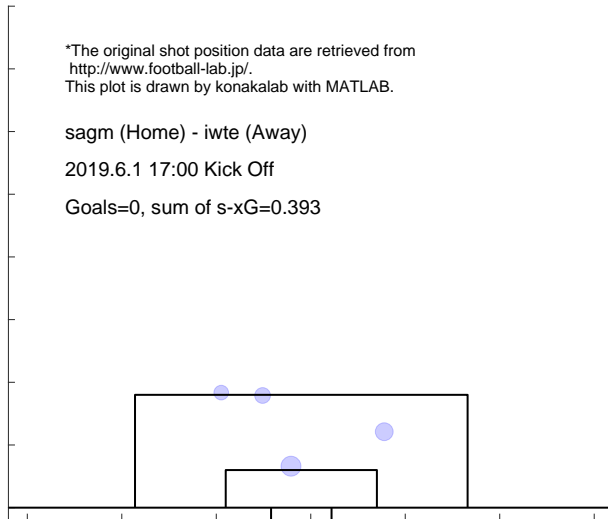

Match report based on s-xG

iwte (Home) - numa (Away)

2019.6.9 13:00 Kick Off

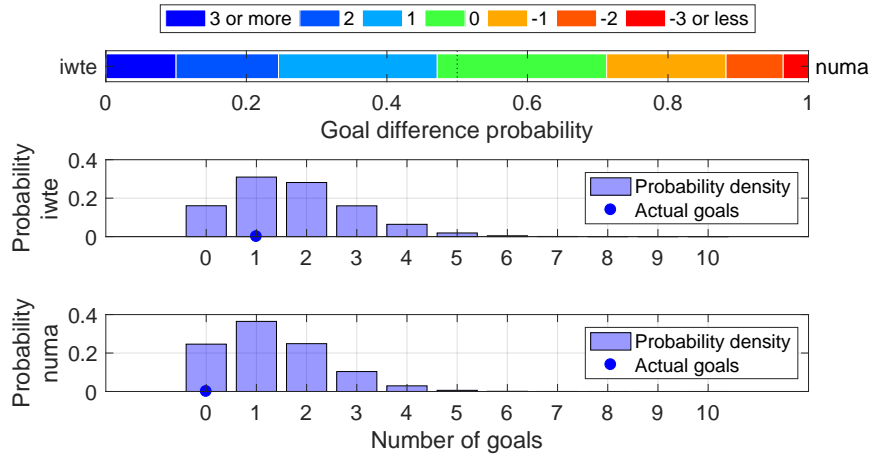

Shot distribution and s-xG, iwte

*The original shot position data are retrieved from <http://www.football-lab.jp/>. This plot is drawn by konakalab with MATLAB.

iwte (Home) - numa (Away)

2019.6.9 13:00 Kick Off

Goals=1, sum of s-xG=1.737

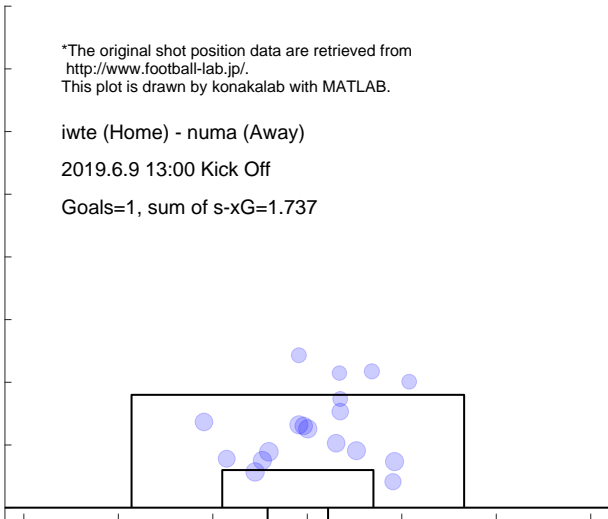

Shot distribution and s-xG, numa

*The original shot position data are retrieved from <http://www.football-lab.jp/>. This plot is drawn by konakalab with MATLAB.

iwte (Home) - numa (Away)

2019.6.9 13:00 Kick Off

Goals=0, sum of s-xG=1.328



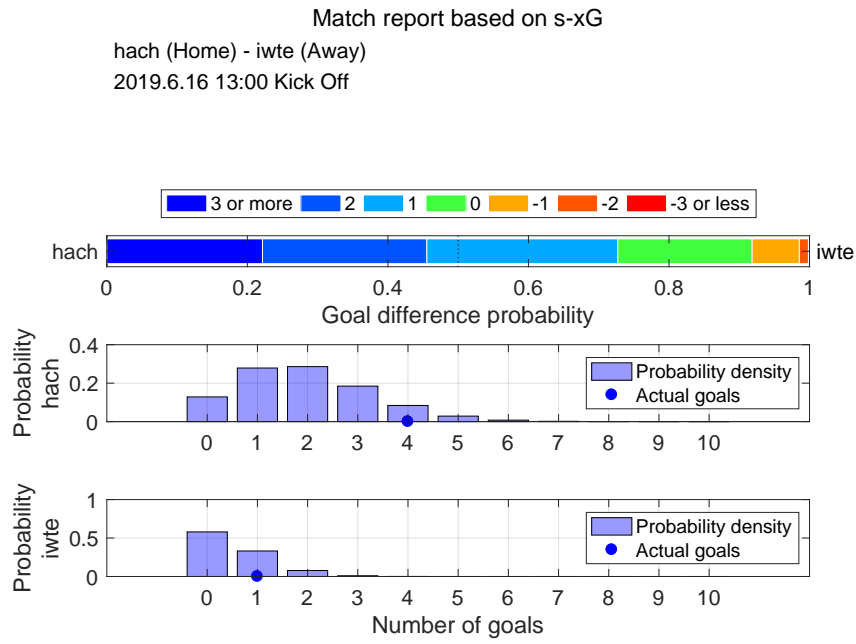

Shot distribution and s-xG, hach

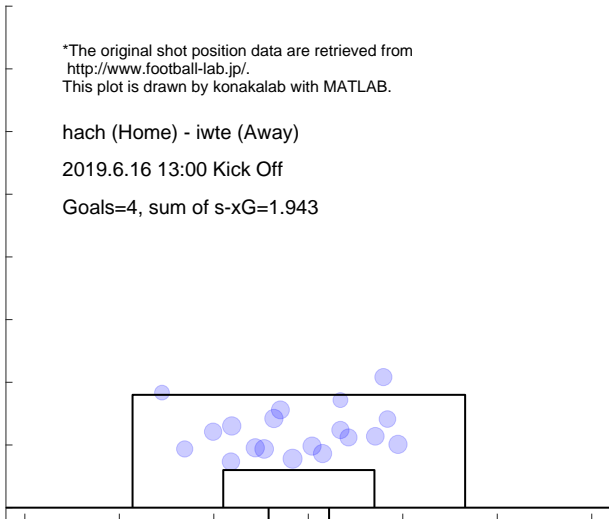

Shot distribution and s-xG, iwte

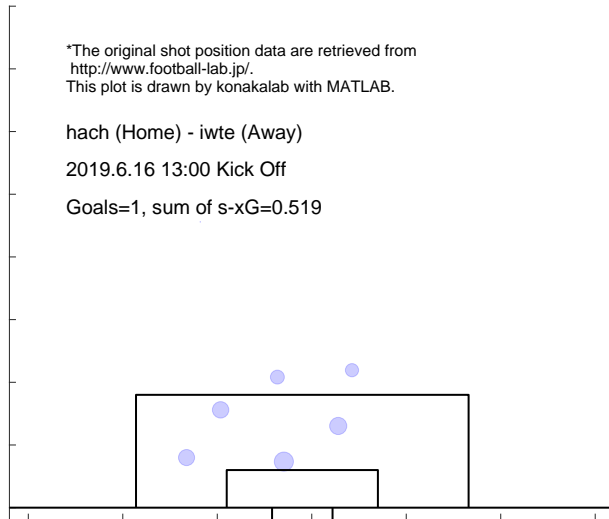

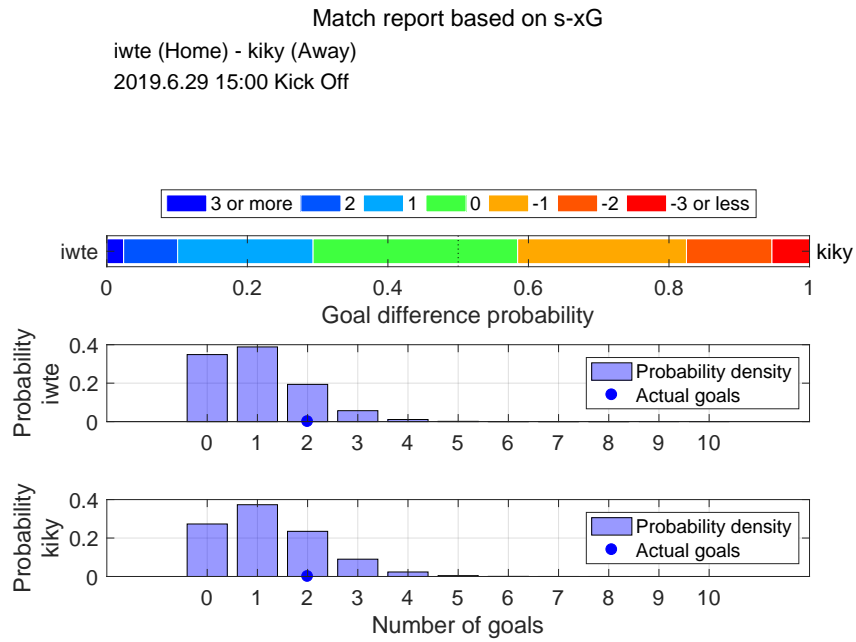

Shot distribution and s-xG, iwte

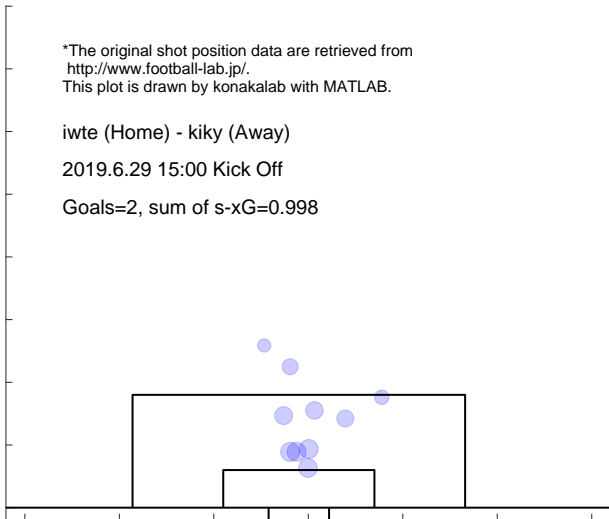

Shot distribution and s-xG, kiky

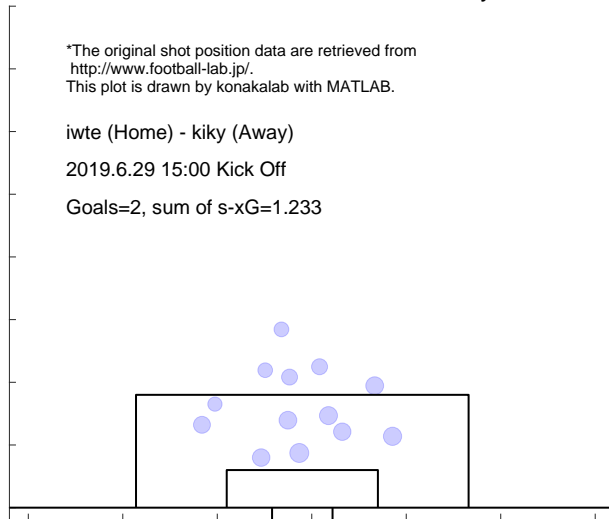

Match report based on s-xG

g-23 (Home) - iwte (Away)
 2019.7.7 17:00 Kick Off

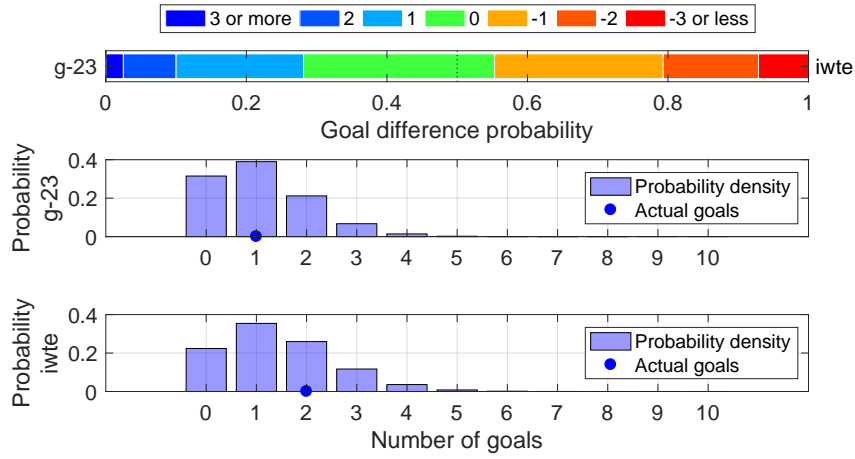

Shot distribution and s-xG, g-23

*The original shot position data are retrieved from <http://www.football-lab.jp/>.
 This plot is drawn by konakalab with MATLAB.

g-23 (Home) - iwte (Away)
 2019.7.7 17:00 Kick Off

Goals=1, sum of s-xG=1.082

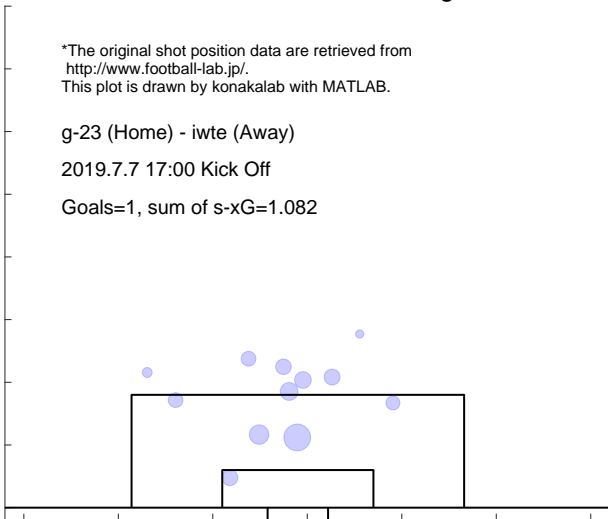

Shot distribution and s-xG, iwte

*The original shot position data are retrieved from <http://www.football-lab.jp/>.
 This plot is drawn by konakalab with MATLAB.

g-23 (Home) - iwte (Away)
 2019.7.7 17:00 Kick Off

Goals=2, sum of s-xG=1.418

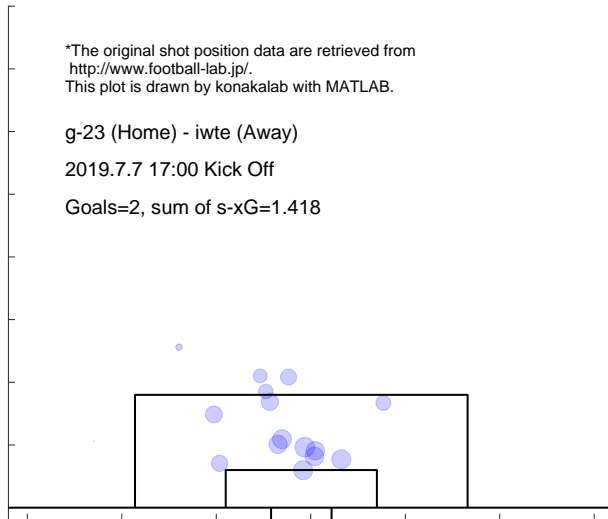

Match report based on s-xG

iwte (Home) - fuji (Away)
 2019.7.13 15:00 Kick Off

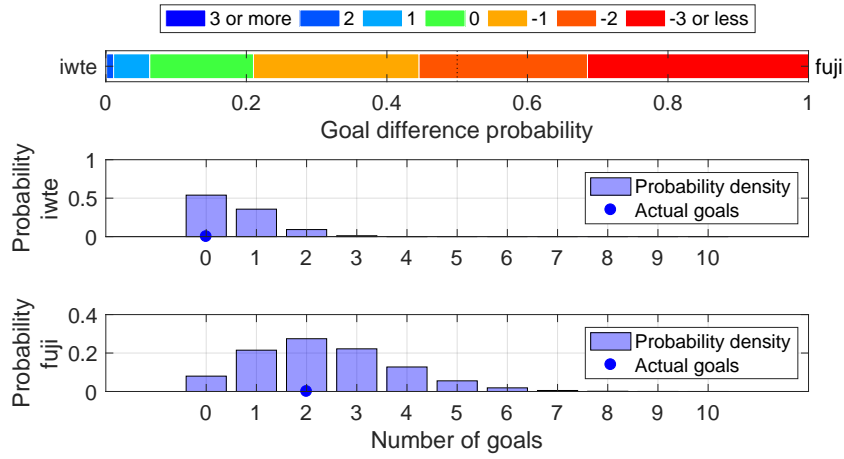

Shot distribution and s-xG, iwte

*The original shot position data are retrieved from <http://www.football-lab.jp/>.
 This plot is drawn by konakalab with MATLAB.

iwte (Home) - fuji (Away)
 2019.7.13 15:00 Kick Off
 Goals=0, sum of s-xG=0.577

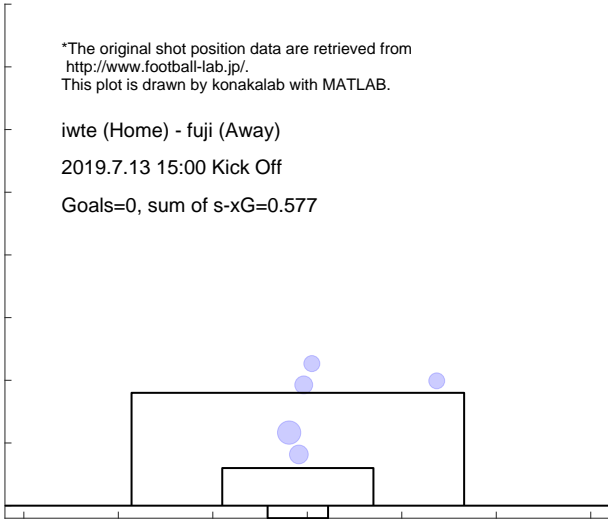

Shot distribution and s-xG, fuji

*The original shot position data are retrieved from <http://www.football-lab.jp/>.
 This plot is drawn by konakalab with MATLAB.

iwte (Home) - fuji (Away)
 2019.7.13 15:00 Kick Off
 Goals=2, sum of s-xG=2.380

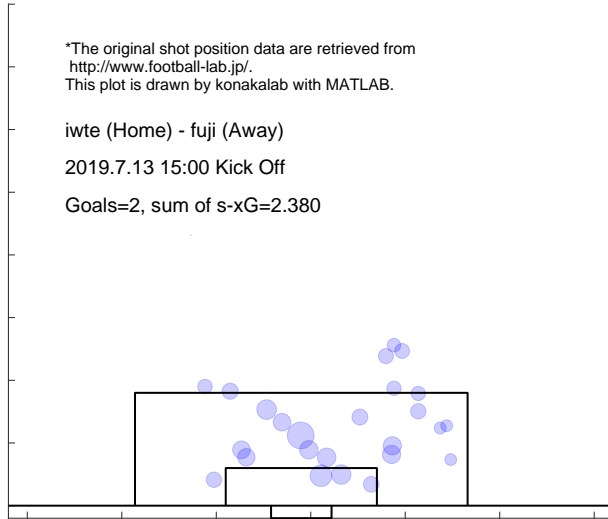

Match report based on s-xG
 iwte (Home) - gun (Away)
 2019.7.20 15:00 Kick Off

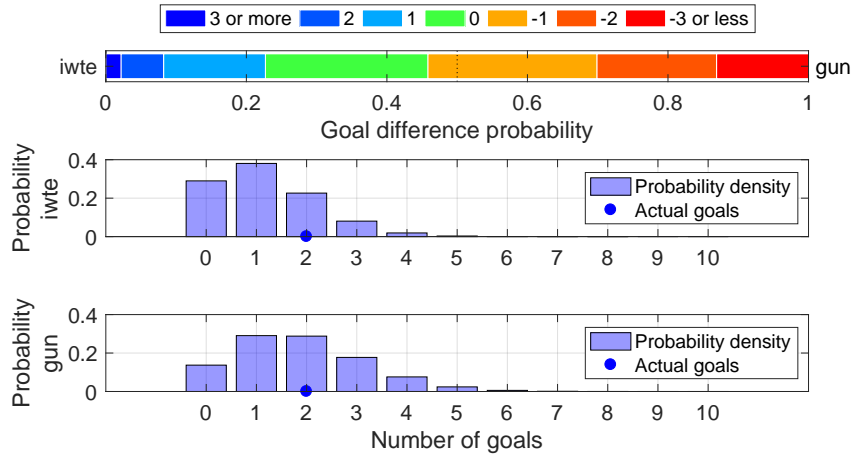

Shot distribution and s-xG, iwte

*The original shot position data are retrieved from <http://www.football-lab.jp/>.
 This plot is drawn by konakalab with MATLAB.

iwte (Home) - gun (Away)
 2019.7.20 15:00 Kick Off
 Goals=2, sum of s-xG=1.170, shots=12

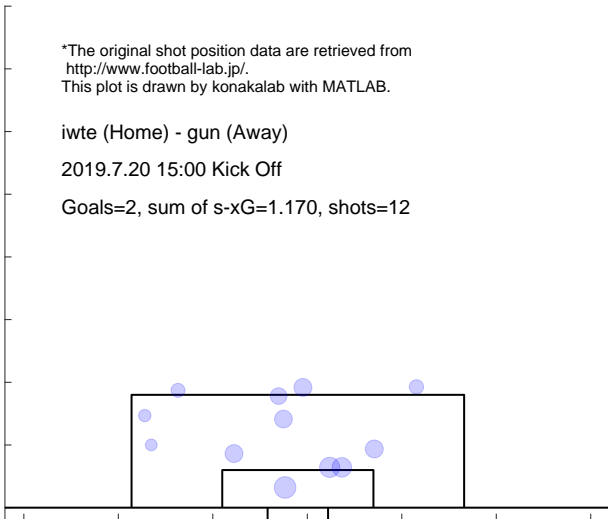

Shot distribution and s-xG, gun

*The original shot position data are retrieved from <http://www.football-lab.jp/>.
 This plot is drawn by konakalab with MATLAB.

iwte (Home) - gun (Away)
 2019.7.20 15:00 Kick Off
 Goals=2, sum of s-xG=1.866, shots=18

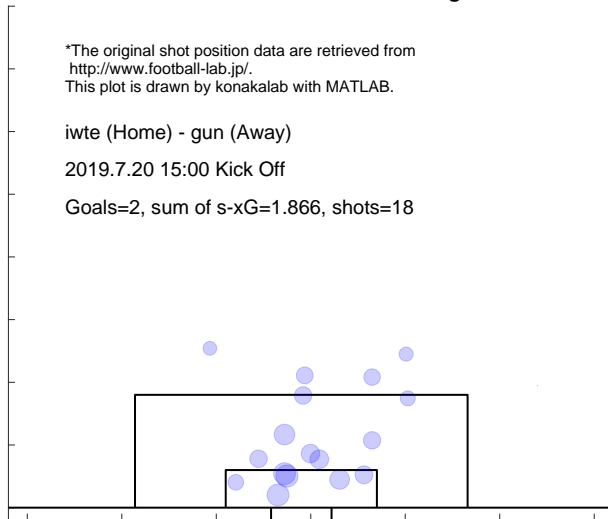

Match report based on s-xG

aki (Home) - iwte (Away)
 2019.7.27 18:00 Kick Off

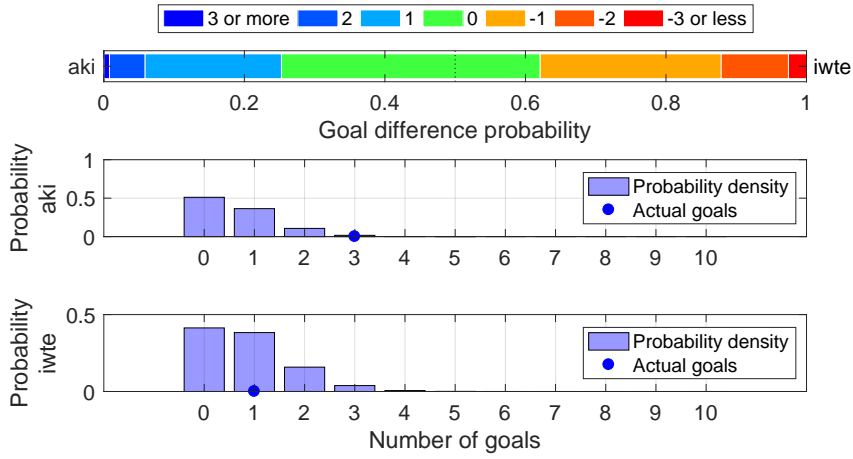

Shot distribution and s-xG, aki

*The original shot position data are retrieved from <http://www.football-lab.jp/>.
 This plot is drawn by konakalab with MATLAB.

aki (Home) - iwte (Away)
 2019.7.27 18:00 Kick Off
 Goals=3, sum of s-xG=0.633, shots=6

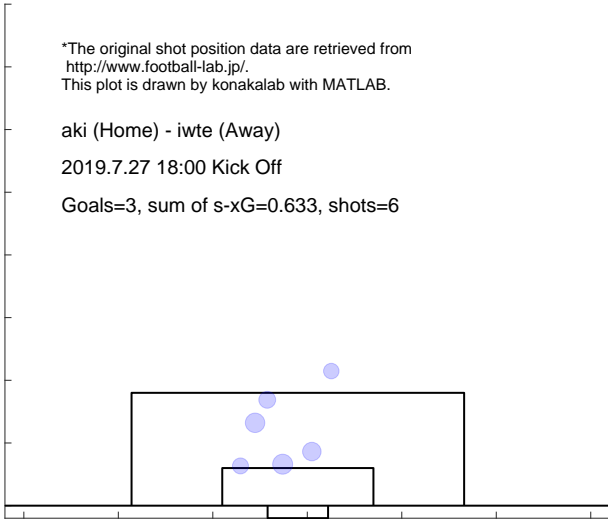

Shot distribution and s-xG, iwte

*The original shot position data are retrieved from <http://www.football-lab.jp/>.
 This plot is drawn by konakalab with MATLAB.

aki (Home) - iwte (Away)
 2019.7.27 18:00 Kick Off
 Goals=1, sum of s-xG=0.843, shots=12

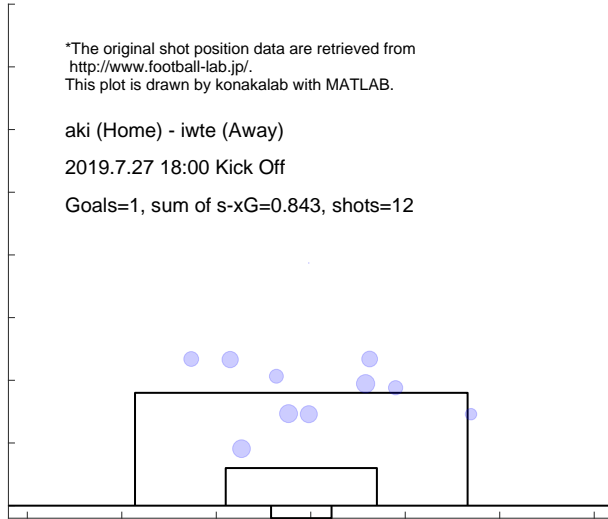

Match report based on s-xG

iwte (Home) - sagm (Away)
2019.8.4 15:00 Kick Off

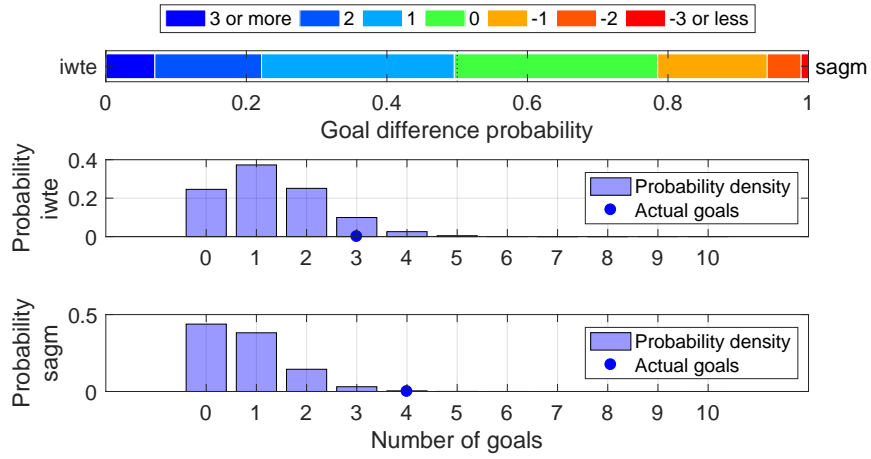

Shot distribution and s-xG, iwte

*The original shot position data are retrieved from <http://www.football-lab.jp/>.
This plot is drawn by konakalab with MATLAB.

iwte (Home) - sagm (Away)
2019.8.4 15:00 Kick Off
Goals=3, sum of s-xG=1.303, shots=13

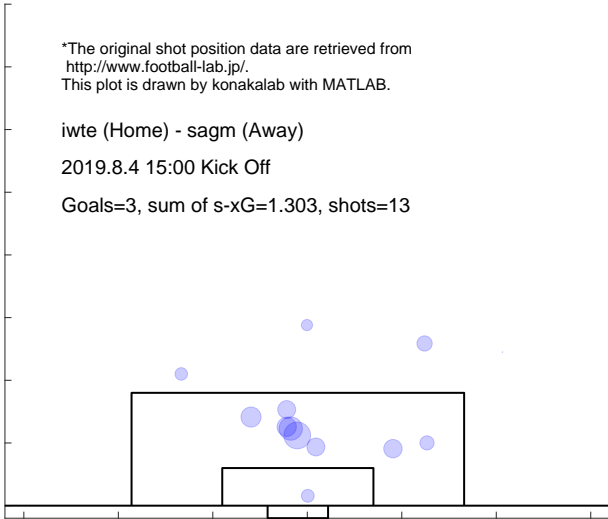

Shot distribution and s-xG, sagm

*The original shot position data are retrieved from <http://www.football-lab.jp/>.
This plot is drawn by konakalab with MATLAB.

iwte (Home) - sagm (Away)
2019.8.4 15:00 Kick Off
Goals=4, sum of s-xG=0.782, shots=8

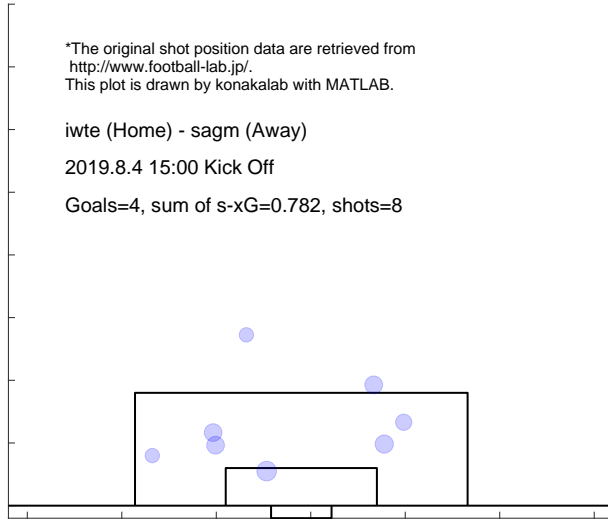

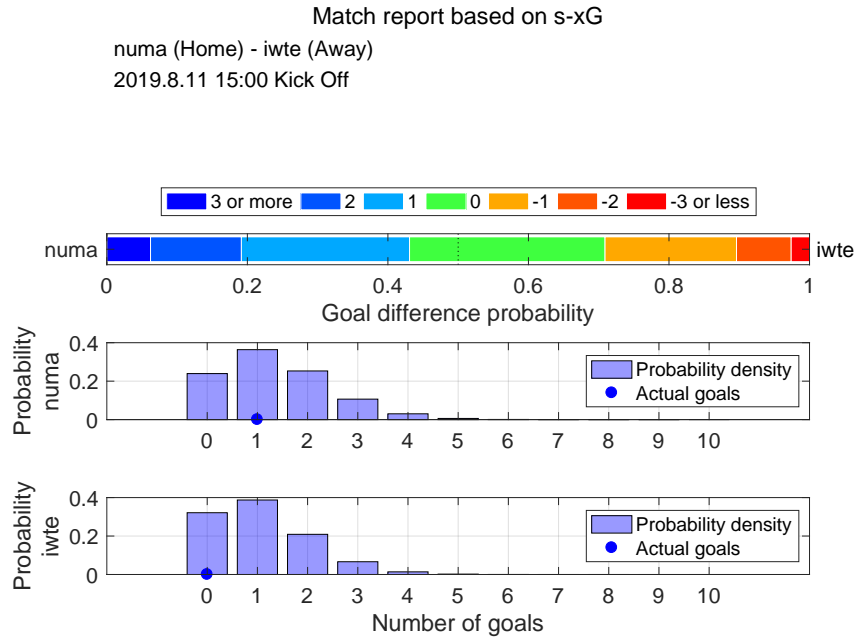

Shot distribution and s-xG, numa

*The original shot position data are retrieved from <http://www.football-lab.jp/>.
This plot is drawn by konakalab with MATLAB.

numa (Home) - iwte (Away)

2019.8.11 15:00 Kick Off

Goals=1, sum of s-xG=1.347, shots=12

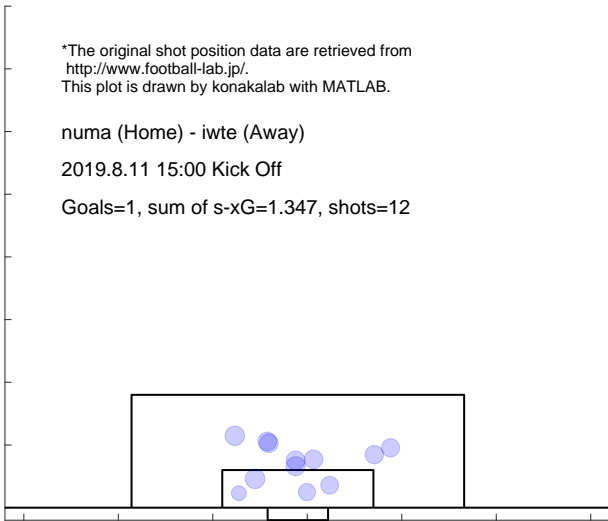

Shot distribution and s-xG, iwte

*The original shot position data are retrieved from <http://www.football-lab.jp/>.
This plot is drawn by konakalab with MATLAB.

numa (Home) - iwte (Away)

2019.8.11 15:00 Kick Off

Goals=0, sum of s-xG=1.071, shots=10

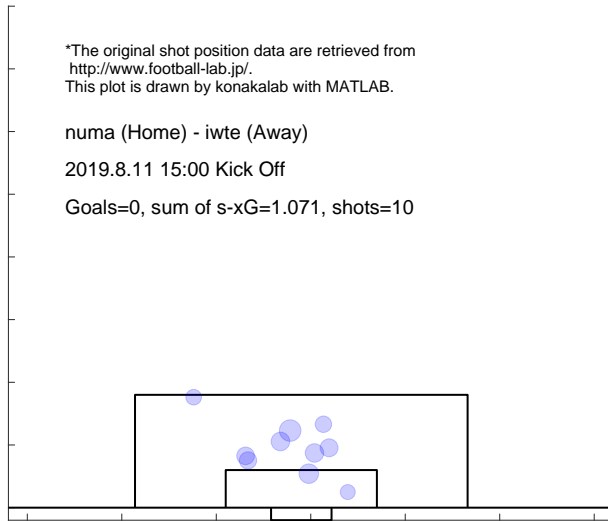

Match report based on s-xG

iwte (Home) - fksm (Away)
 2019.8.18 15:00 Kick Off

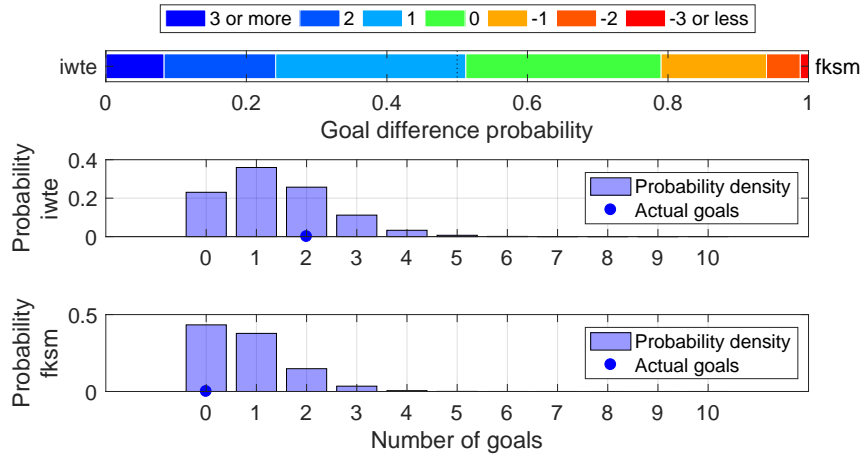

Shot distribution and s-xG, iwte

*The original shot position data are retrieved from <http://www.football-lab.jp/>.
 This plot is drawn by konakalab with MATLAB.

iwte (Home) - fksm (Away)
 2019.8.18 15:00 Kick Off
 Goals=2, sum of s-xG=1.383, shots=15

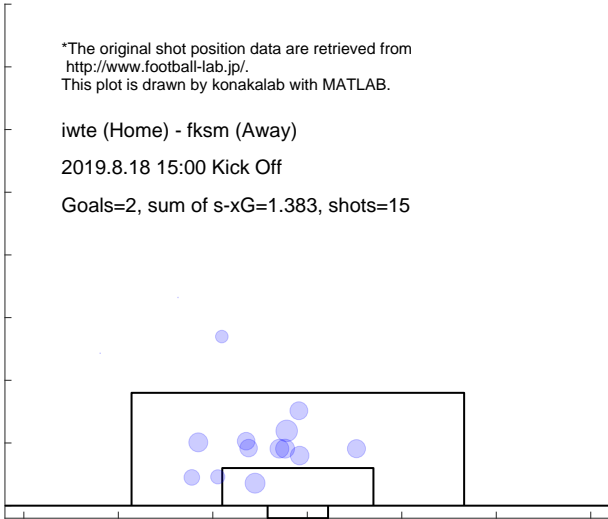

Shot distribution and s-xG, fksm

*The original shot position data are retrieved from <http://www.football-lab.jp/>.
 This plot is drawn by konakalab with MATLAB.

iwte (Home) - fksm (Away)
 2019.8.18 15:00 Kick Off
 Goals=0, sum of s-xG=0.803, shots=12

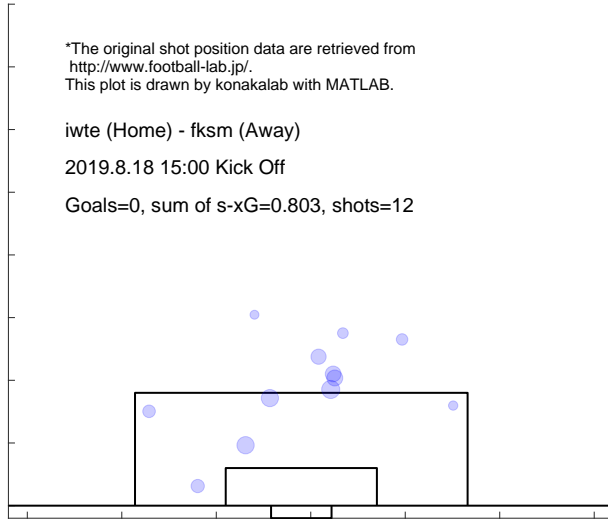

Match report based on s-xG

iwte (Home) - fct (Away)
 2019.8.31 15:00 Kick Off

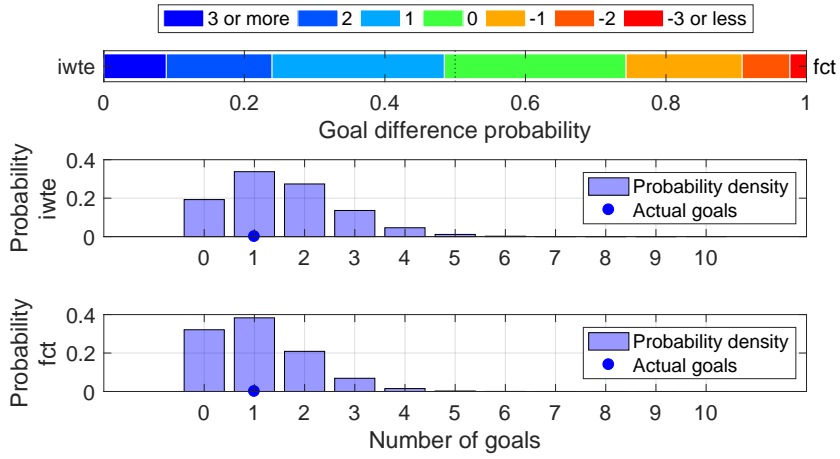

Shot distribution and s-xG, iwte

*The original shot position data are retrieved from <http://www.football-lab.jp/>.
 This plot is drawn by konakalab with MATLAB.

iwte (Home) - fct (Away)
 2019.8.31 15:00 Kick Off
 Goals=1, sum of s-xG=1.550, shots=14

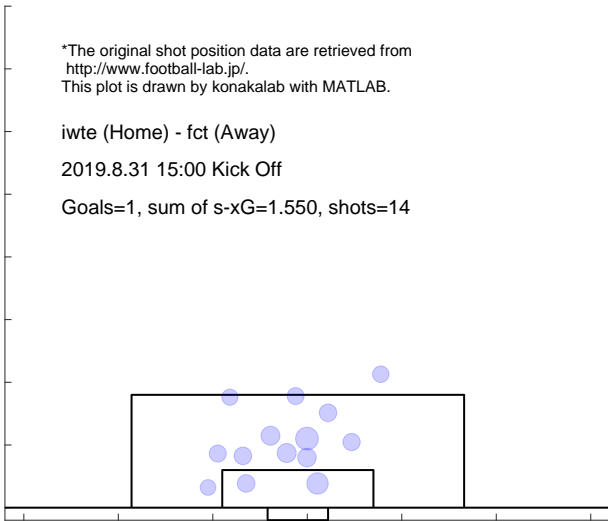

Shot distribution and s-xG, fct

*The original shot position data are retrieved from <http://www.football-lab.jp/>.
 This plot is drawn by konakalab with MATLAB.

iwte (Home) - fct (Away)
 2019.8.31 15:00 Kick Off
 Goals=1, sum of s-xG=1.082, shots=12

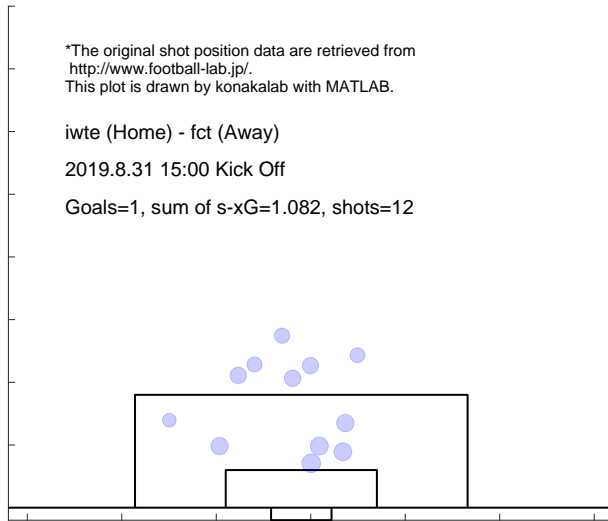

Match report based on s-xG

fuji (Home) - iwte (Away)
2019.9.7 17:00 Kick Off

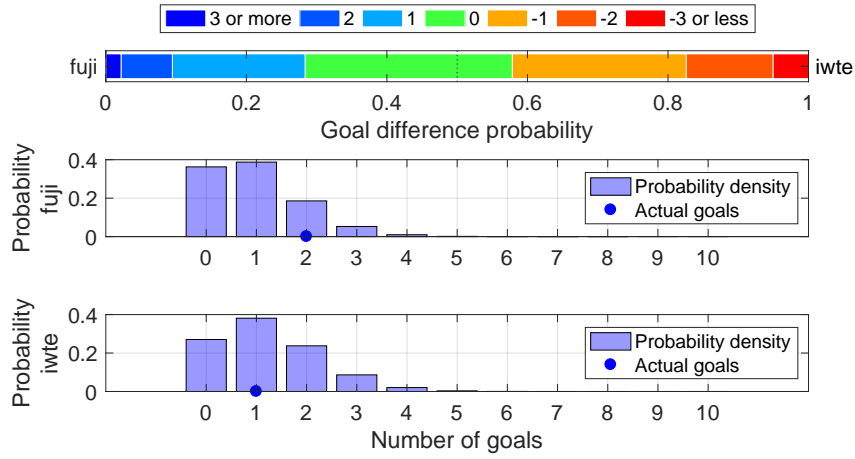

Shot distribution and s-xG, fuji

*The original shot position data are retrieved from <http://www.football-lab.jp/>.
This plot is drawn by konakalab with MATLAB.

fuji (Home) - iwte (Away)
2019.9.7 17:00 Kick Off
Goals=2, sum of s-xG=0.964, shots=11

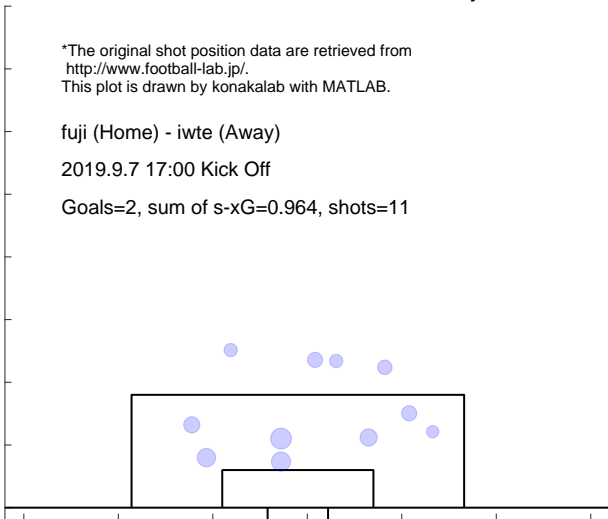

Shot distribution and s-xG, iwte

*The original shot position data are retrieved from <http://www.football-lab.jp/>.
This plot is drawn by konakalab with MATLAB.

fuji (Home) - iwte (Away)
2019.9.7 17:00 Kick Off
Goals=1, sum of s-xG=1.217, shots=11

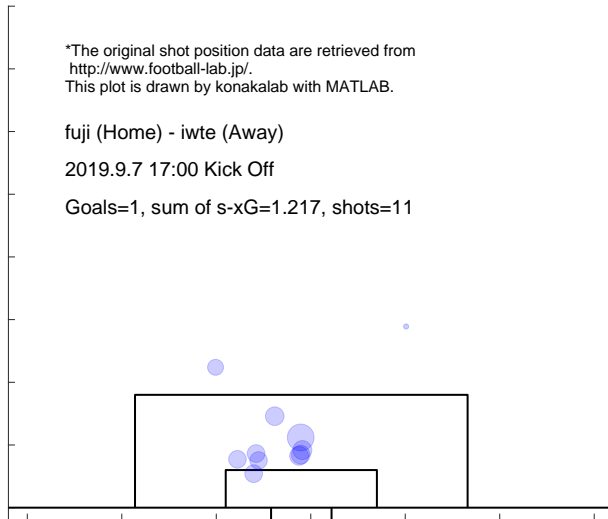

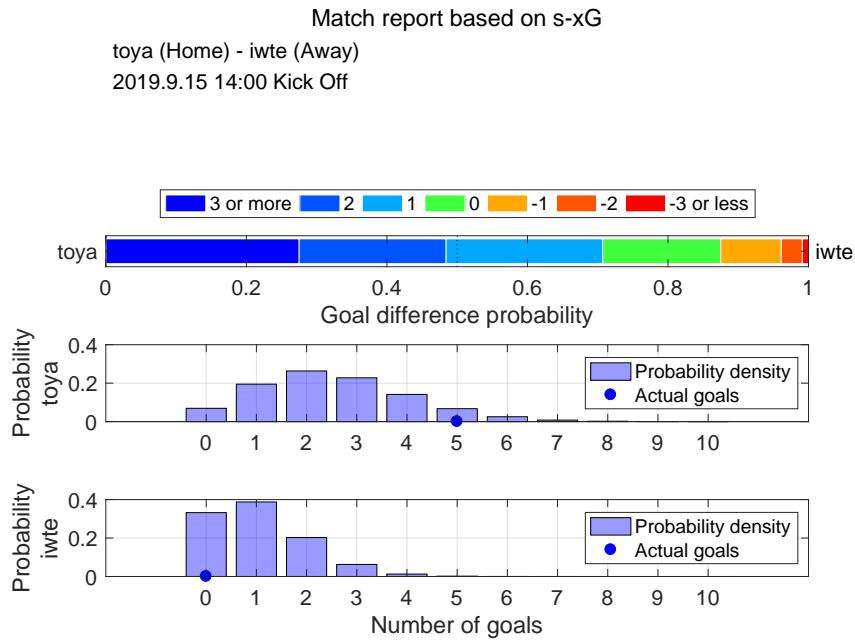

Shot distribution and s-xG, toya

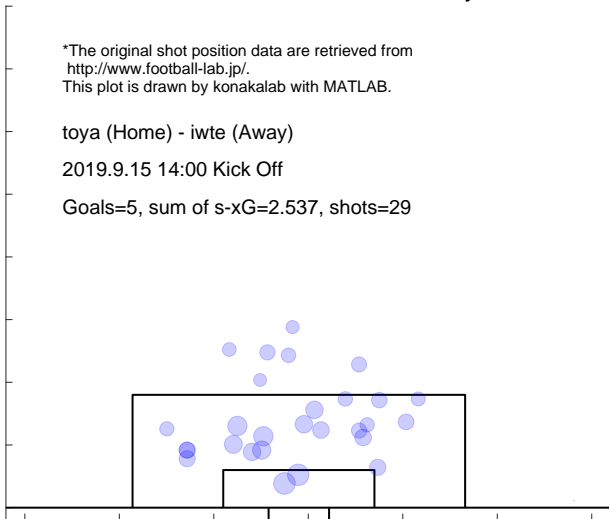

Shot distribution and s-xG, iwte

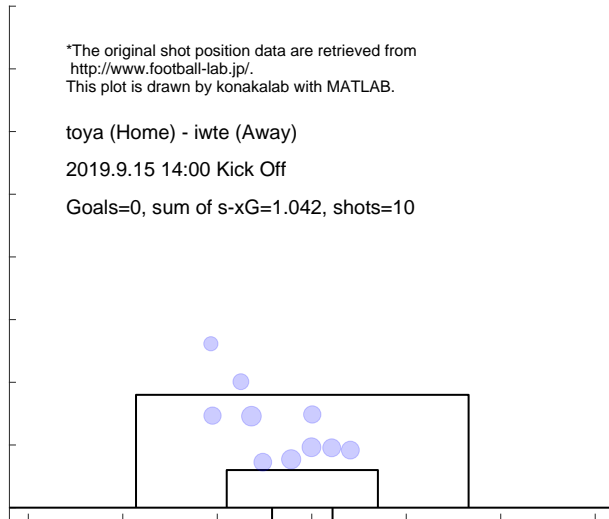

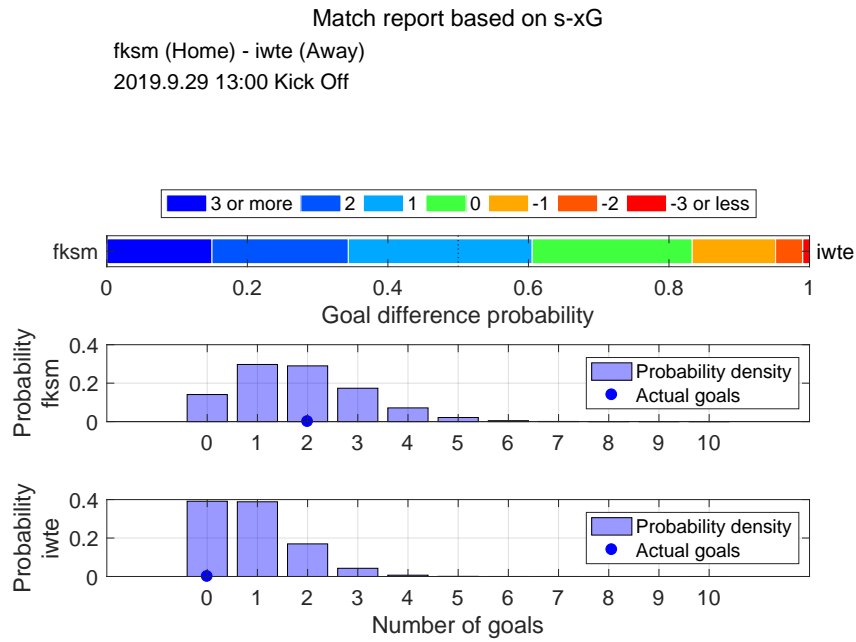

Shot distribution and s-xG, fksm

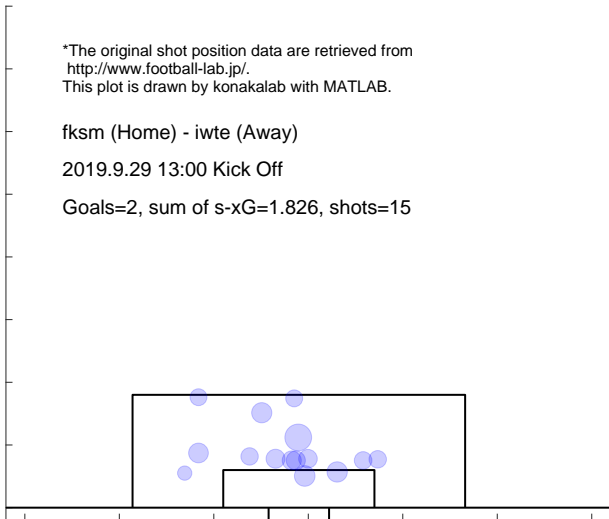

Shot distribution and s-xG, iwte

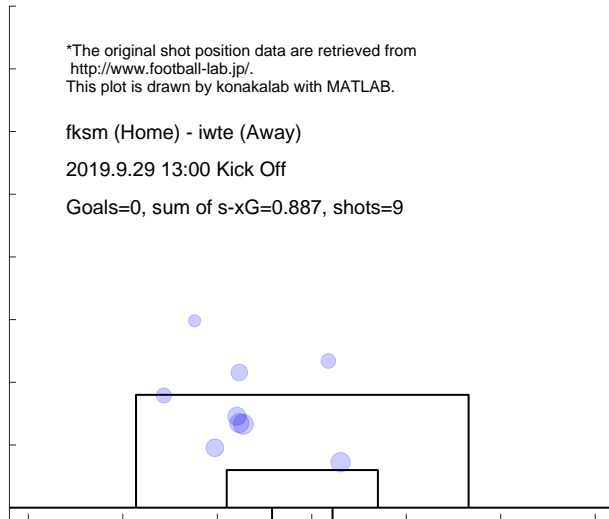

Match report based on s-xG

iwte (Home) - hach (Away)
 2019.10.5 12:00 Kick Off

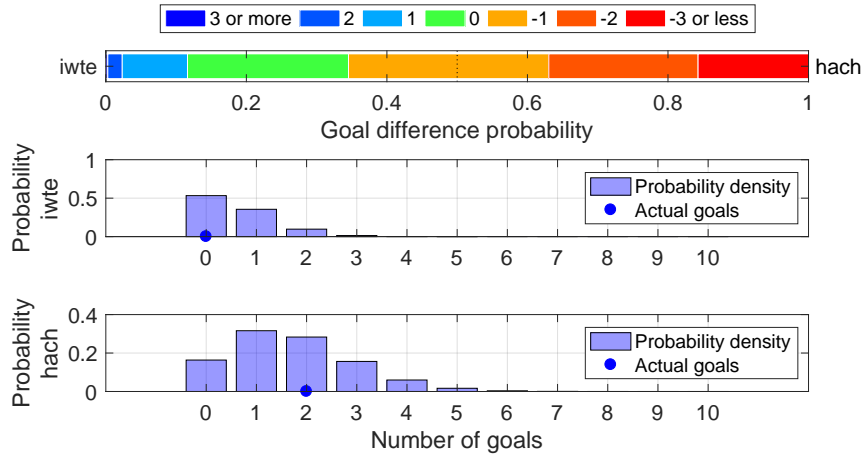

Shot distribution and s-xG, iwte

*The original shot position data are retrieved from <http://www.football-lab.jp/>.
 This plot is drawn by konakalab with MATLAB.

iwte (Home) - hach (Away)
 2019.10.5 12:00 Kick Off
 Goals=0, sum of s-xG=0.595, shots=6

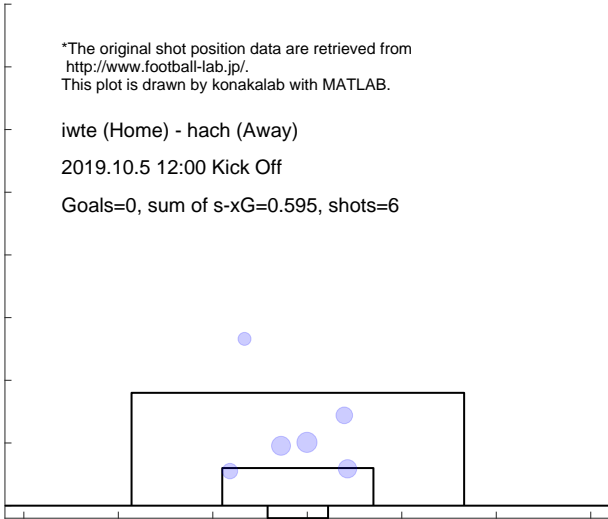

Shot distribution and s-xG, hach

*The original shot position data are retrieved from <http://www.football-lab.jp/>.
 This plot is drawn by konakalab with MATLAB.

iwte (Home) - hach (Away)
 2019.10.5 12:00 Kick Off
 Goals=2, sum of s-xG=1.701, shots=18

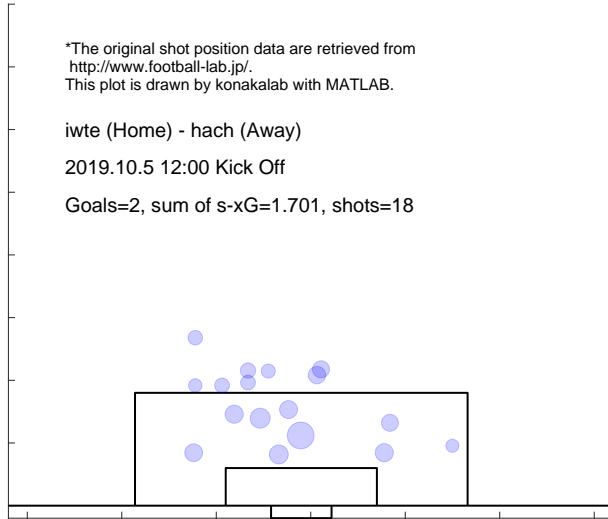

Match report based on s-xG

kiky (Home) - iwte (Away)
 2019.10.13 14:00 Kick Off

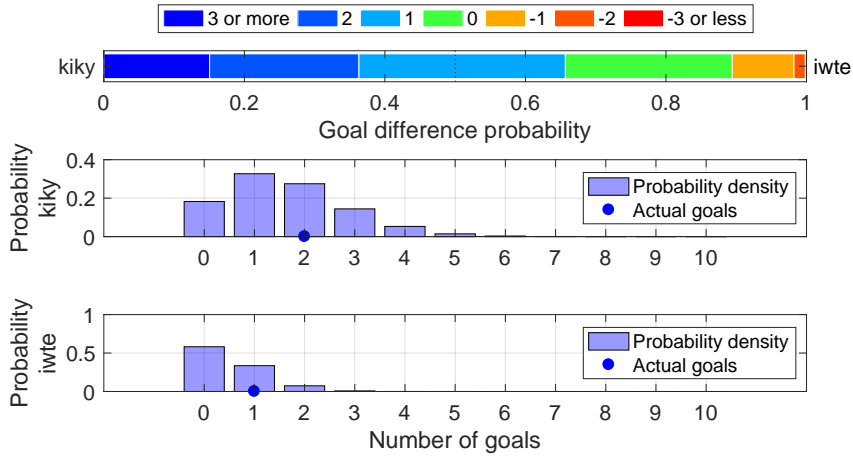

Shot distribution and s-xG, kiky

*The original shot position data are retrieved from <http://www.football-lab.jp/>.
 This plot is drawn by konakalab with MATLAB.

kiky (Home) - iwte (Away)
 2019.10.13 14:00 Kick Off
 Goals=2, sum of s-xG=1.616, shots=20

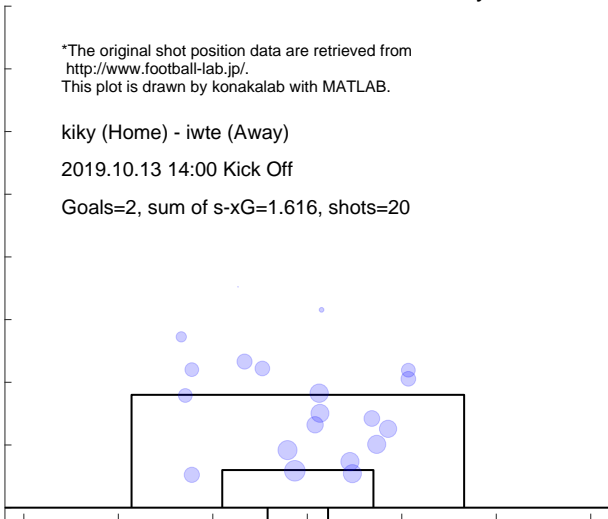

Shot distribution and s-xG, iwte

*The original shot position data are retrieved from <http://www.football-lab.jp/>.
 This plot is drawn by konakalab with MATLAB.

kiky (Home) - iwte (Away)
 2019.10.13 14:00 Kick Off
 Goals=1, sum of s-xG=0.509, shots=6

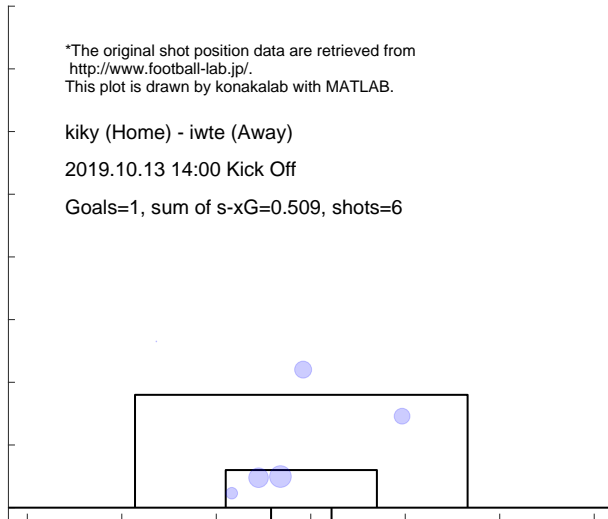

Match report based on s-xG

yssc (Home) - iwte (Away)
 2019.10.20 13:00 Kick Off

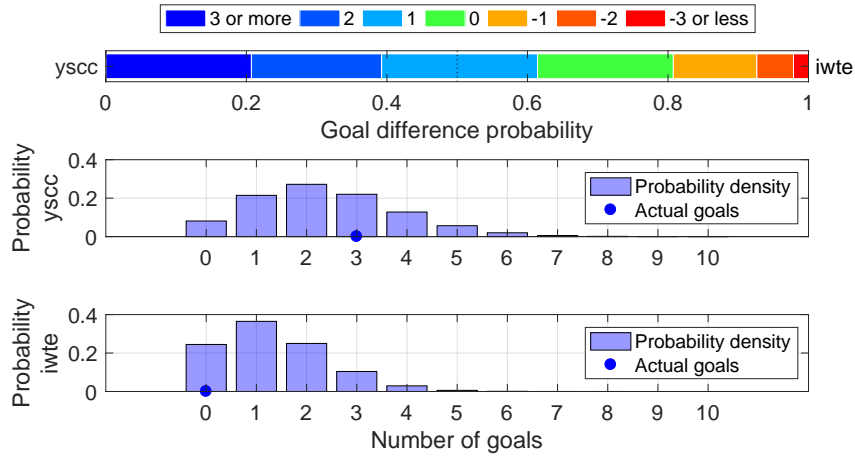

Shot distribution and s-xG, yssc

*The original shot position data are retrieved from <http://www.football-lab.jp/>.
 This plot is drawn by konakalab with MATLAB.

yssc (Home) - iwte (Away)
 2019.10.20 13:00 Kick Off
 Goals=3, sum of s-xG=2.388, shots=30

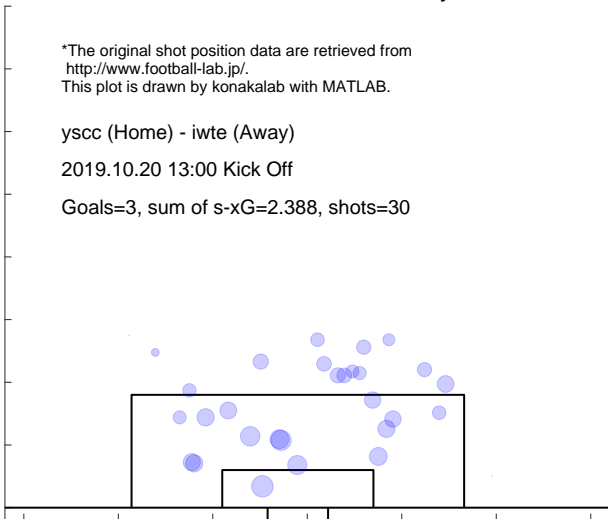

Shot distribution and s-xG, iwte

*The original shot position data are retrieved from <http://www.football-lab.jp/>.
 This plot is drawn by konakalab with MATLAB.

yssc (Home) - iwte (Away)
 2019.10.20 13:00 Kick Off
 Goals=0, sum of s-xG=1.331, shots=13

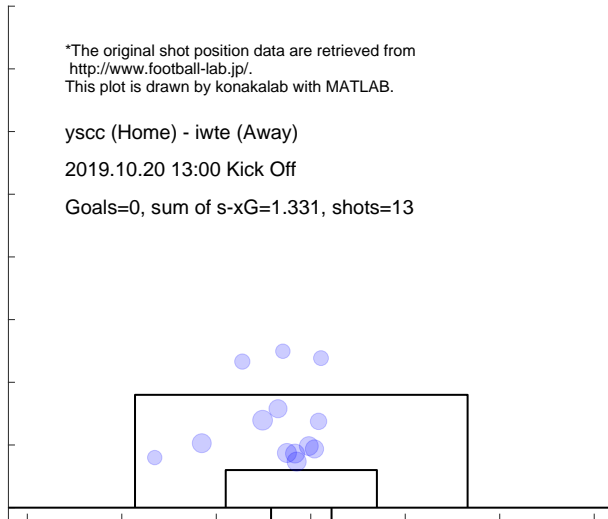

Match report based on s-xG

iwte (Home) - totr (Away)
 2019.10.27 13:00 Kick Off

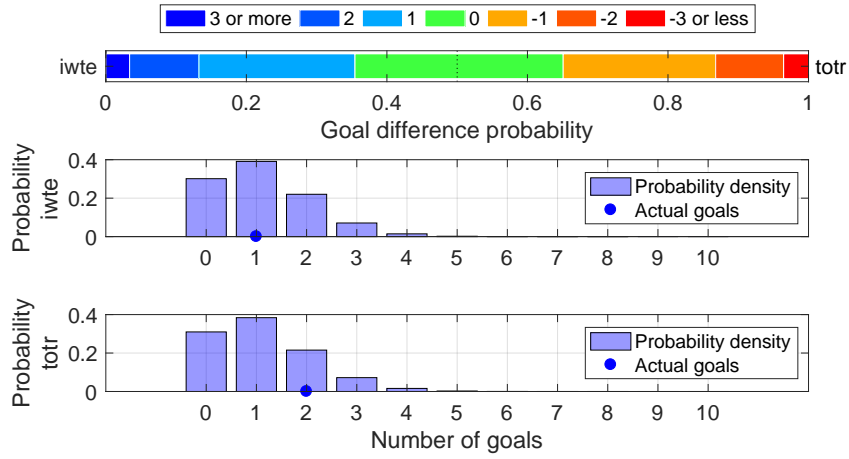

Shot distribution and s-xG, iwte

*The original shot position data are retrieved from <http://www.football-lab.jp/>.
 This plot is drawn by konakalab with MATLAB.

iwte (Home) - totr (Away)
 2019.10.27 13:00 Kick Off
 Goals=1, sum of s-xG=1.112, shots=9

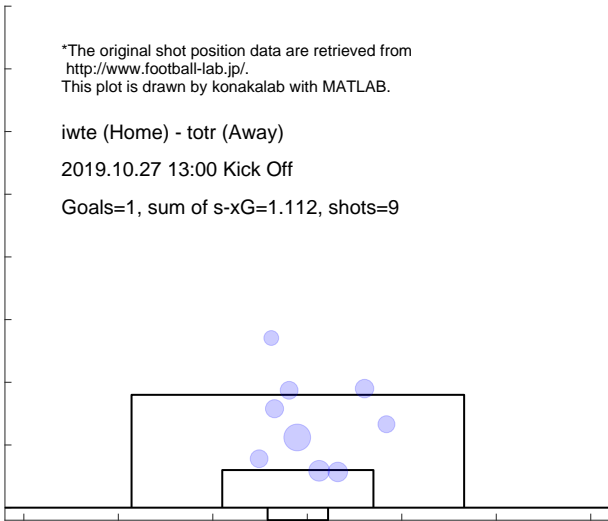

Shot distribution and s-xG, totr

*The original shot position data are retrieved from <http://www.football-lab.jp/>.
 This plot is drawn by konakalab with MATLAB.

iwte (Home) - totr (Away)
 2019.10.27 13:00 Kick Off
 Goals=2, sum of s-xG=1.109, shots=11

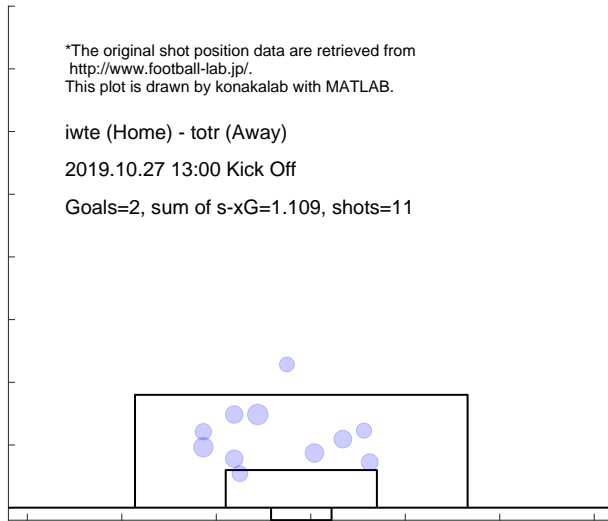

Match report based on s-xG

c-23 (Home) - iwte (Away)
 2019.11.3 14:00 Kick Off

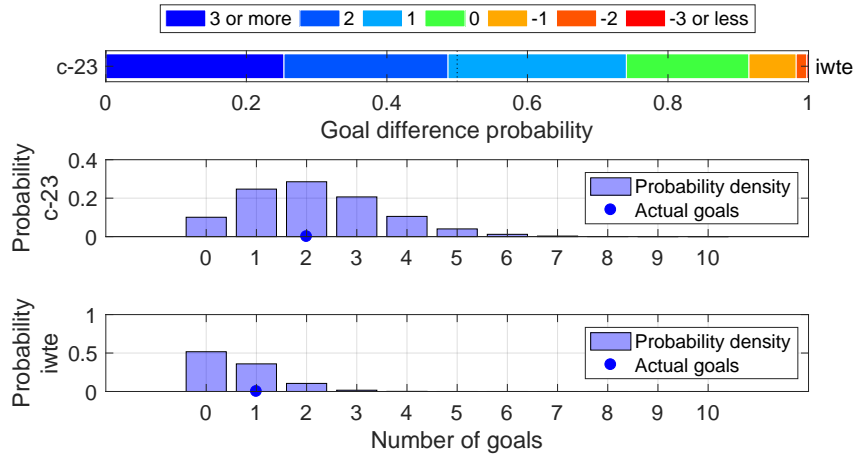

Shot distribution and s-xG, c-23

*The original shot position data are retrieved from <http://www.football-lab.jp/>.
 This plot is drawn by konakalab with MATLAB.

c-23 (Home) - iwte (Away)
 2019.11.3 14:00 Kick Off
 Goals=2, sum of s-xG=2.154, shots=22

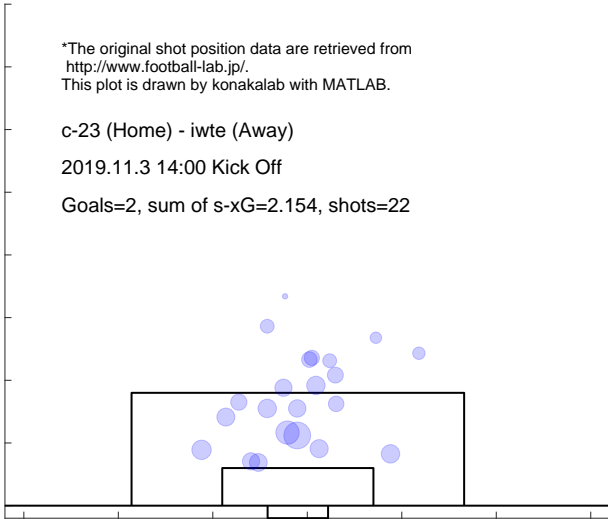

Shot distribution and s-xG, iwte

*The original shot position data are retrieved from <http://www.football-lab.jp/>.
 This plot is drawn by konakalab with MATLAB.

c-23 (Home) - iwte (Away)
 2019.11.3 14:00 Kick Off
 Goals=1, sum of s-xG=0.626, shots=7

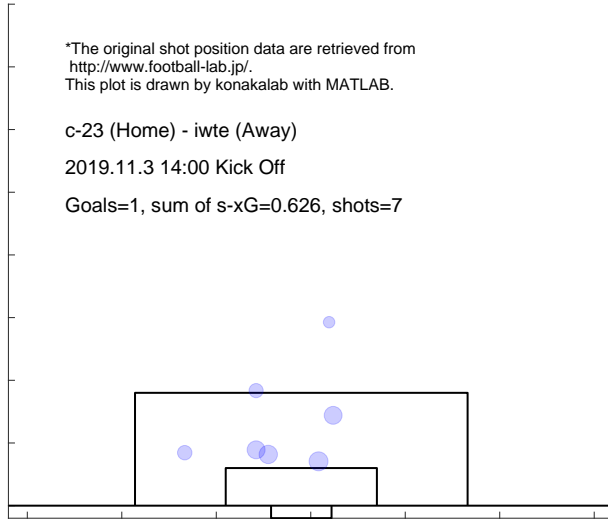

Match report based on s-xG

iwte (Home) - g-23 (Away)

2019.11.9 13:00 Kick Off

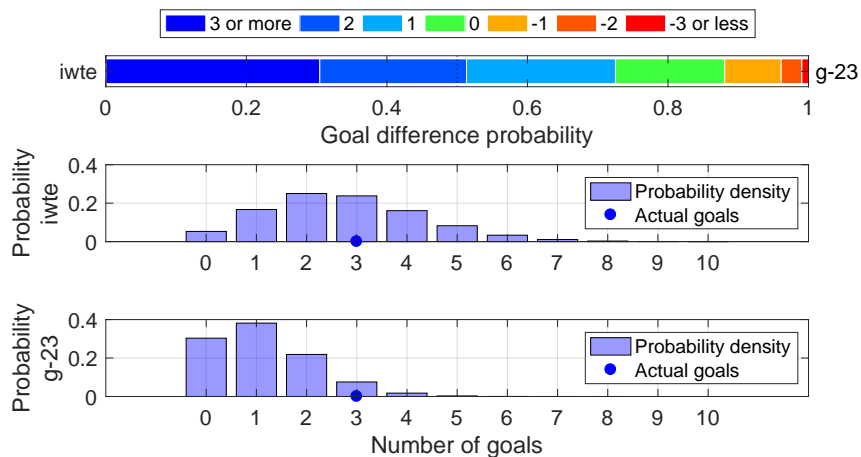

Shot distribution and s-xG, iwte

*The original shot position data are retrieved from <http://www.football-lab.jp/>. This plot is drawn by konakalab with MATLAB.

iwte (Home) - g-23 (Away)

2019.11.9 13:00 Kick Off

Goals=3, sum of s-xG=2.747, shots=24

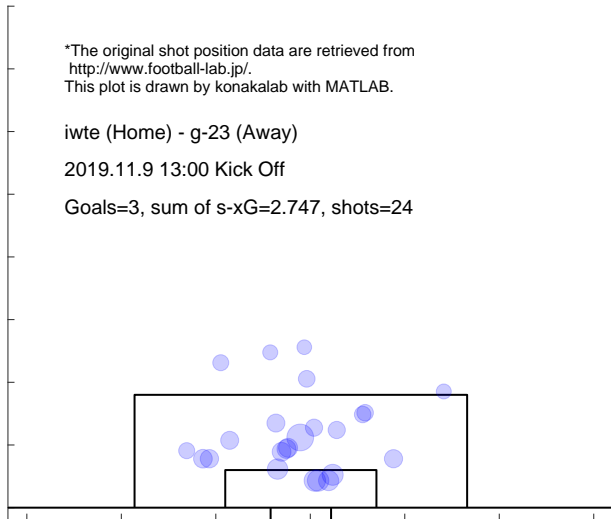

Shot distribution and s-xG, g-23

*The original shot position data are retrieved from <http://www.football-lab.jp/>. This plot is drawn by konakalab with MATLAB.

iwte (Home) - g-23 (Away)

2019.11.9 13:00 Kick Off

Goals=3, sum of s-xG=1.132, shots=12

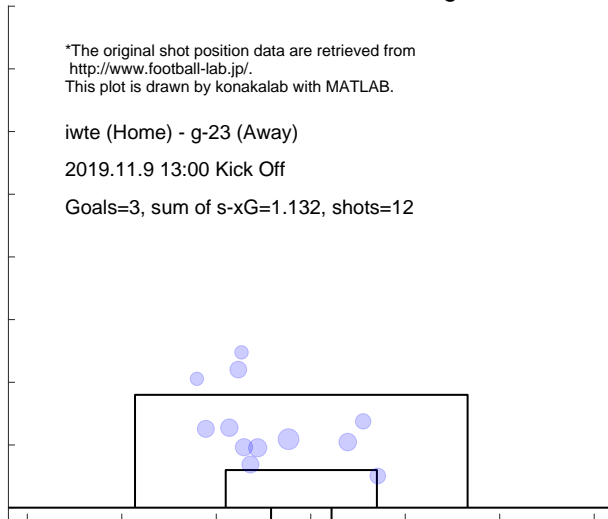

Match report based on s-xG
 kuma (Home) - iwte (Away)
 2019.11.17 19:00 Kick Off

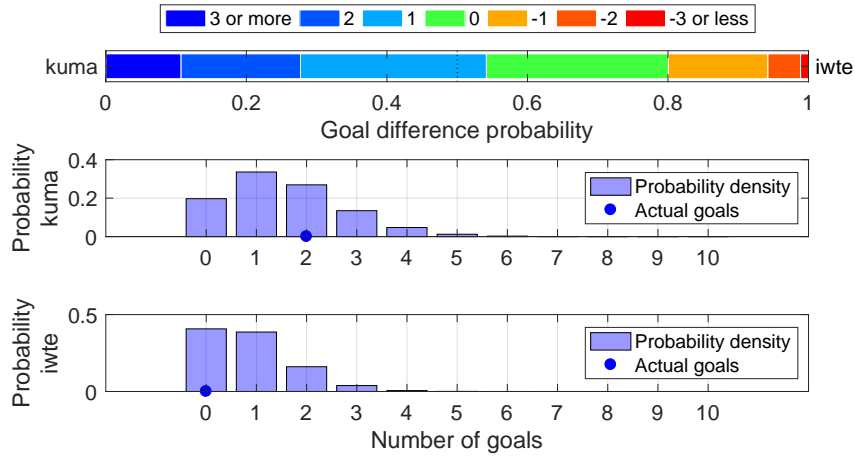

Shot distribution and s-xG, kuma

*The original shot position data are retrieved from <http://www.football-lab.jp/>.
 This plot is drawn by konakalab with MATLAB.

kuma (Home) - iwte (Away)
 2019.11.17 19:00 Kick Off
 Goals=2, sum of s-xG=1.548, shots=18

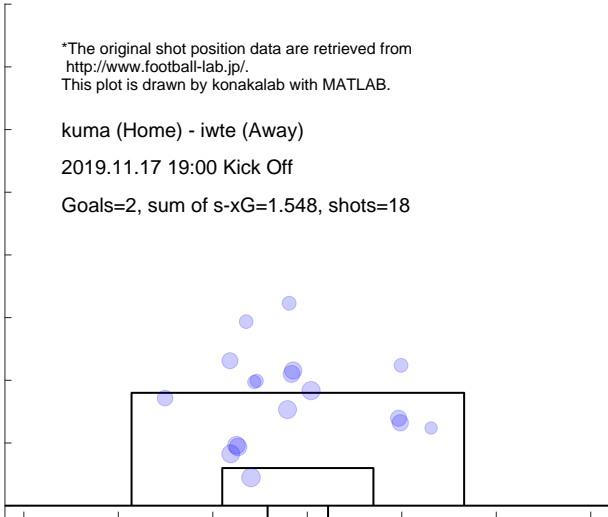

Shot distribution and s-xG, iwte

*The original shot position data are retrieved from <http://www.football-lab.jp/>.
 This plot is drawn by konakalab with MATLAB.

kuma (Home) - iwte (Away)
 2019.11.17 19:00 Kick Off
 Goals=0, sum of s-xG=0.851, shots=10

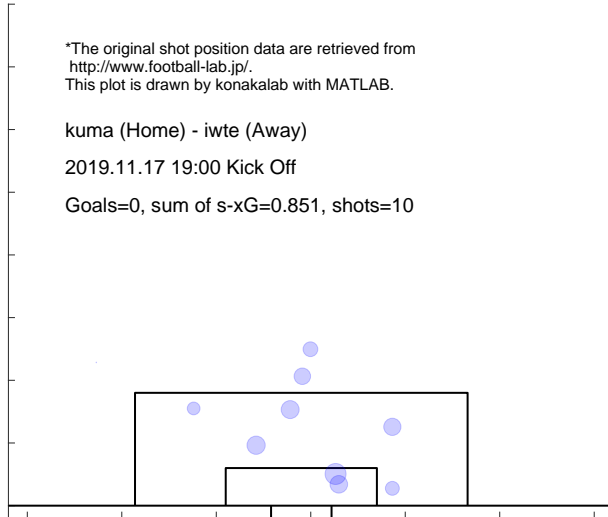

Match report based on s-xG
 iwte (Home) - naga (Away)
 2019.11.24 14:00 Kick Off

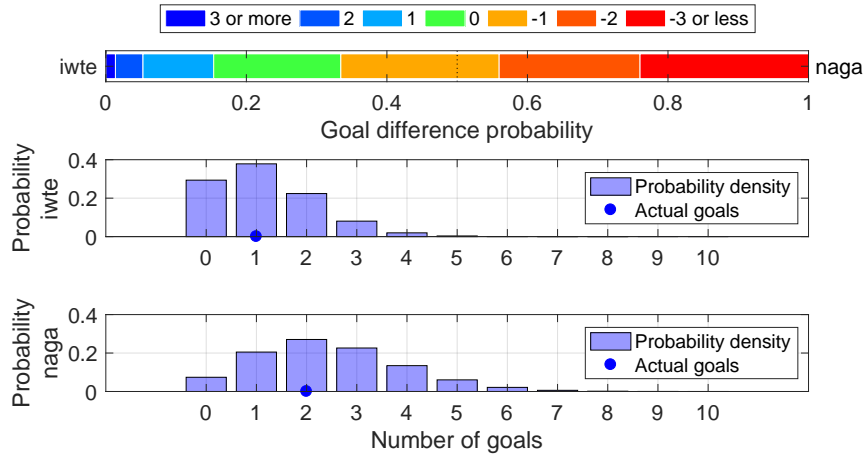

Shot distribution and s-xG, iwte

*The original shot position data are retrieved from <http://www.football-lab.jp/>.
 This plot is drawn by konakalab with MATLAB.

iwte (Home) - naga (Away)
 2019.11.24 14:00 Kick Off
 Goals=1, sum of s-xG=1.166, shots=14

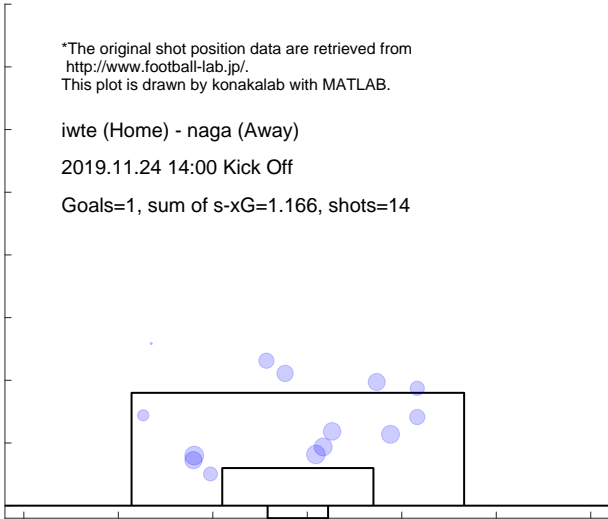

Shot distribution and s-xG, naga

*The original shot position data are retrieved from <http://www.football-lab.jp/>.
 This plot is drawn by konakalab with MATLAB.

iwte (Home) - naga (Away)
 2019.11.24 14:00 Kick Off
 Goals=2, sum of s-xG=2.451, shots=23

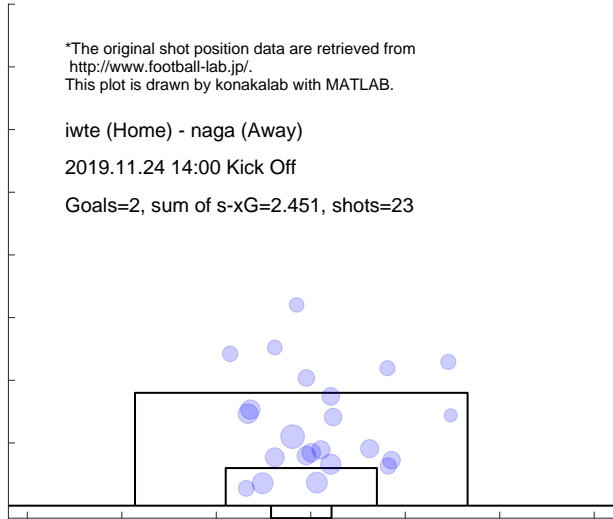

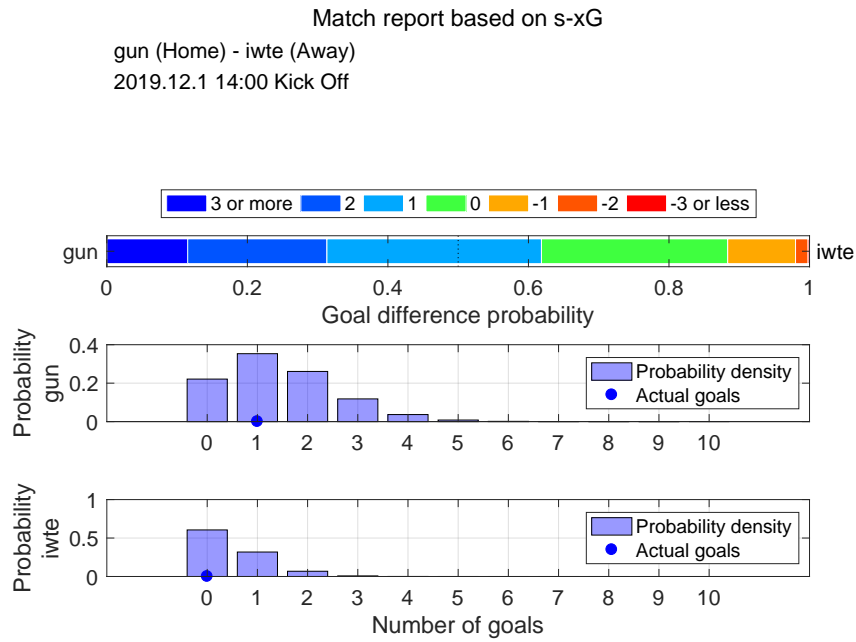

Shot distribution and s-xG, gun

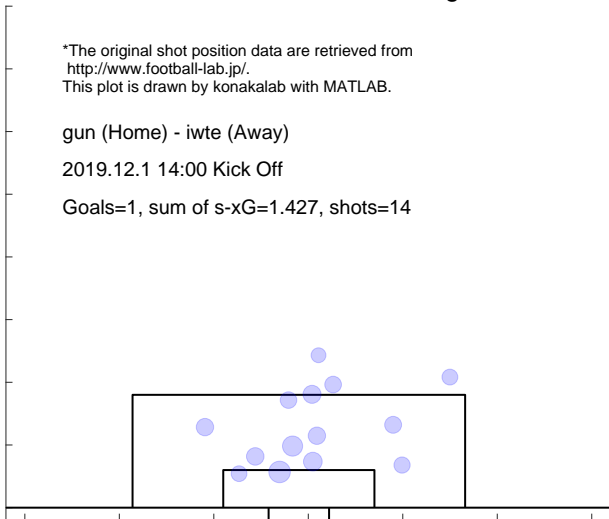

Shot distribution and s-xG, iwte

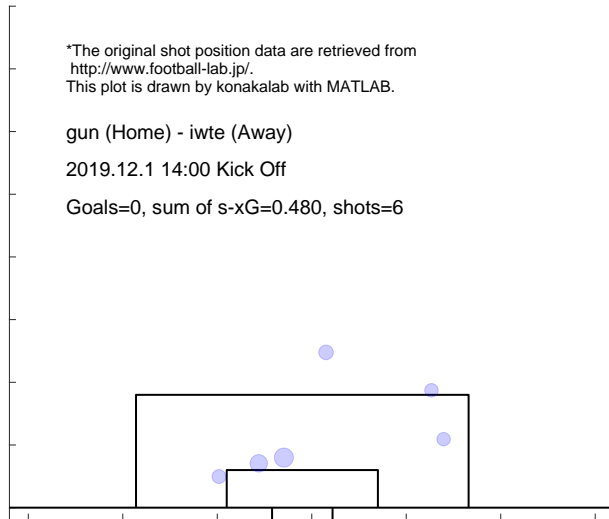

Match report based on s-xG
 iwte (Home) - sanu (Away)
 2019.12.8 13:00 Kick Off

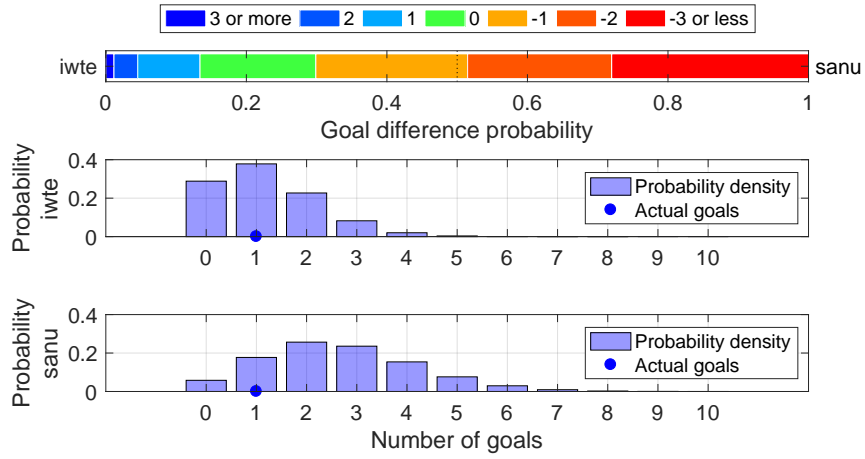

Shot distribution and s-xG, iwte

*The original shot position data are retrieved from <http://www.football-lab.jp/>. This plot is drawn by konakalab with MATLAB.

iwte (Home) - sanu (Away)
 2019.12.8 13:00 Kick Off
 Goals=1, sum of s-xG=1.180, shots=12

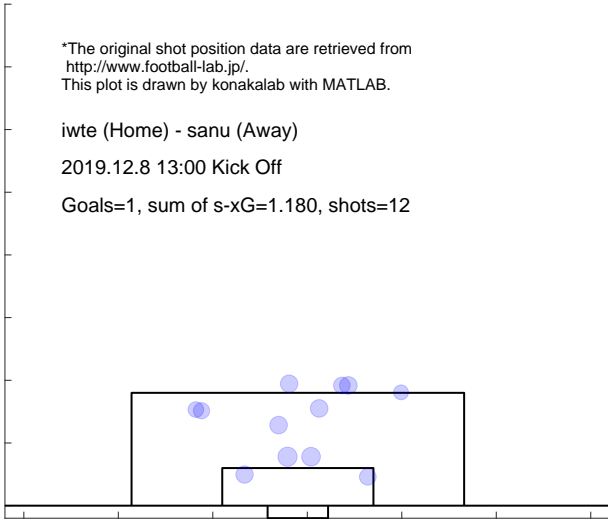

Shot distribution and s-xG, sanu

*The original shot position data are retrieved from <http://www.football-lab.jp/>. This plot is drawn by konakalab with MATLAB.

iwte (Home) - sanu (Away)
 2019.12.8 13:00 Kick Off
 Goals=1, sum of s-xG=2.663, shots=25

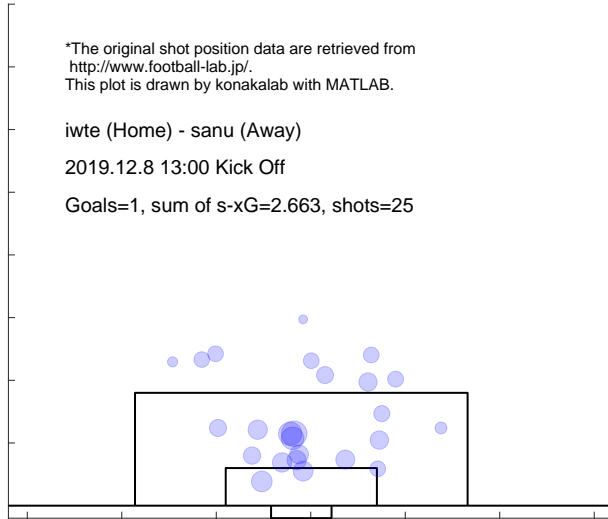

5.3 AKITA

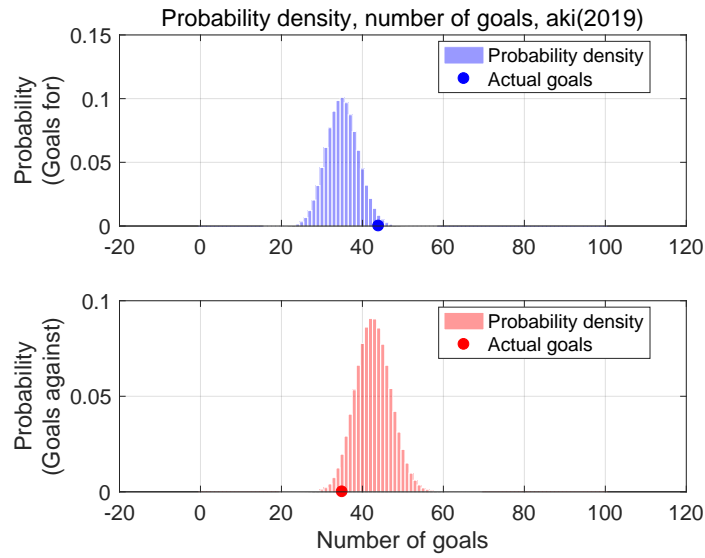

Shot for distribution and s-xG, aki(2019)

*The original shot position data are retrieved from <http://www.football-lab.jp/>.
This plot is drawn by konakalab with MATLAB.

Shots for=386, Goals for=44, sum of s-xG=35.058
Matches=34

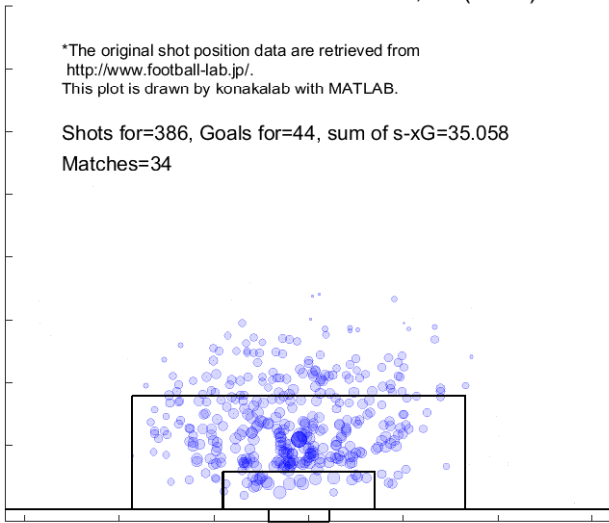

Shot against distribution and s-xG, aki(2019)

*The original shot position data are retrieved from <http://www.football-lab.jp/>.
This plot is drawn by konakalab with MATLAB.

Shots against=481, Goals against=35, sum of s-xG=42.656
Matches=34

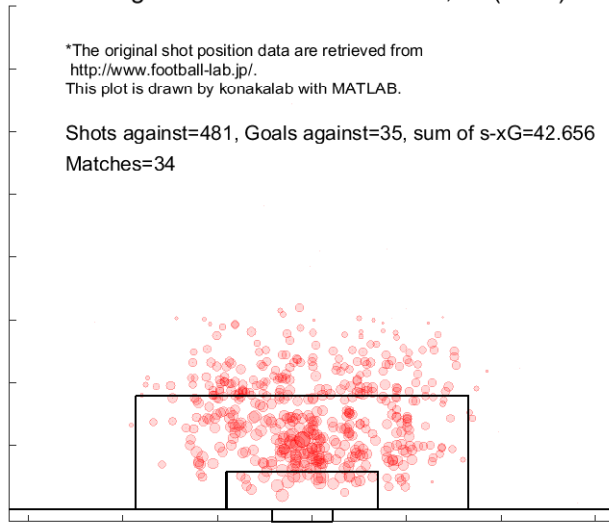

Match report based on s-xG

gun (Home) - aki (Away)
 2019.3.10 17:00 Kick Off

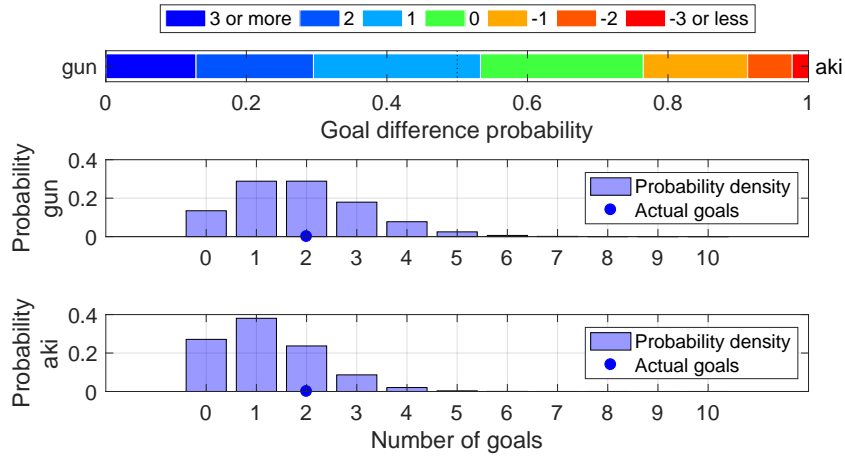

Shot distribution and s-xG, gun

*The original shot position data are retrieved from <http://www.football-lab.jp/>.
 This plot is drawn by konakalab with MATLAB.

gun (Home) - aki (Away)
 2019.3.10 17:00 Kick Off
 Goals=2, sum of s-xG=1.883

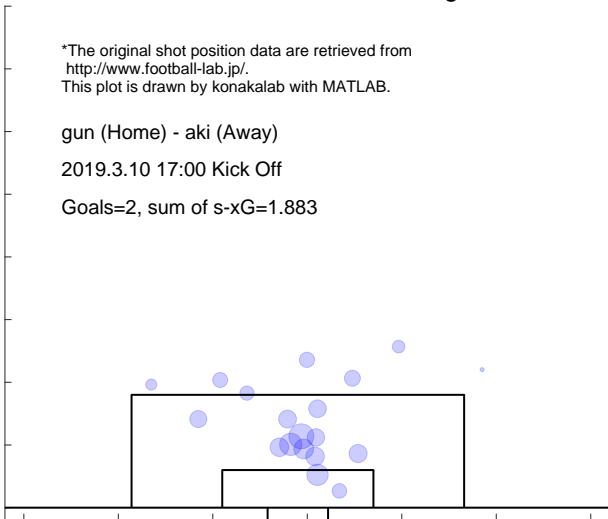

Shot distribution and s-xG, aki

*The original shot position data are retrieved from <http://www.football-lab.jp/>.
 This plot is drawn by konakalab with MATLAB.

gun (Home) - aki (Away)
 2019.3.10 17:00 Kick Off
 Goals=2, sum of s-xG=1.217

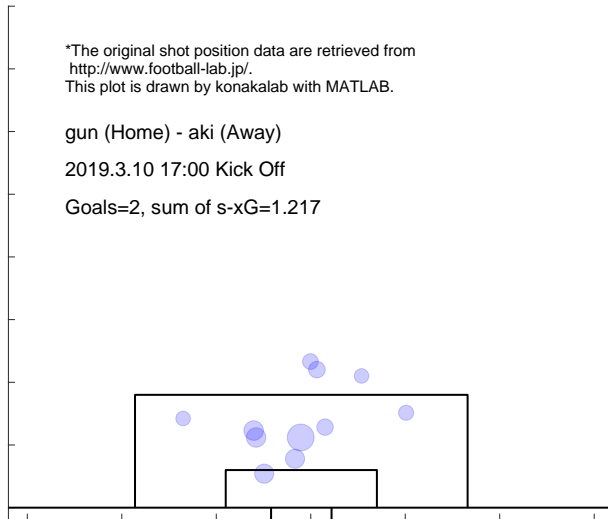

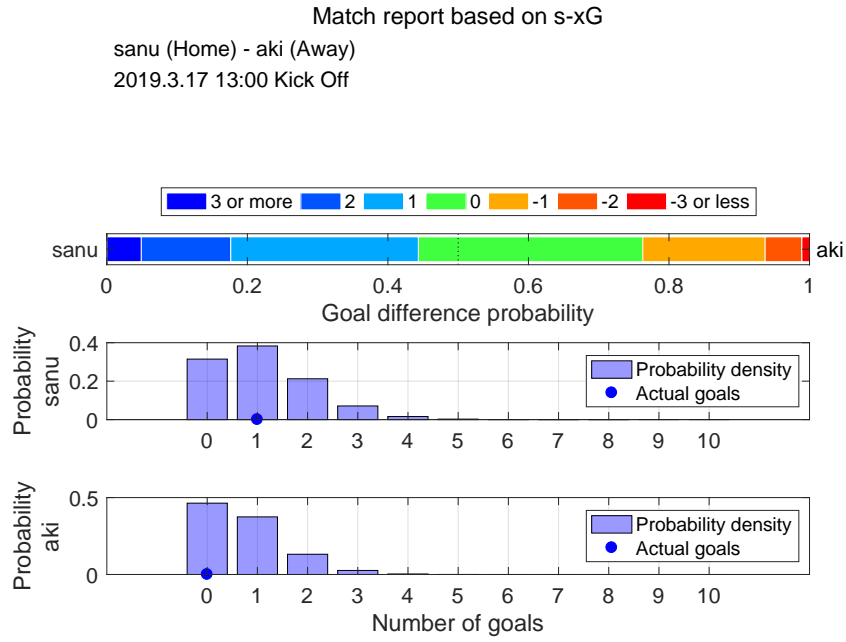

Shot distribution and s-xG, sanu

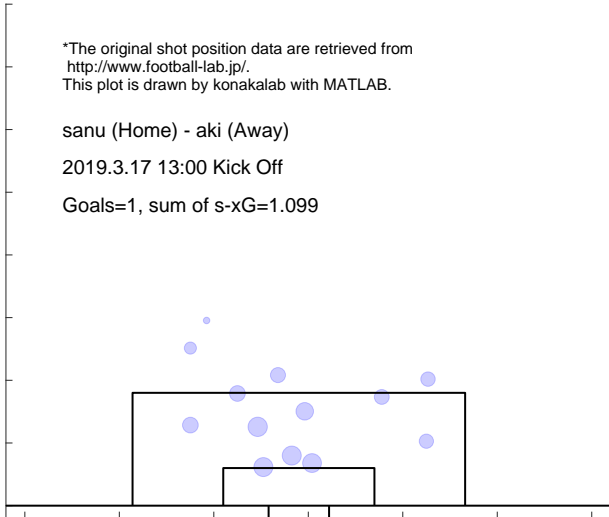

Shot distribution and s-xG, aki

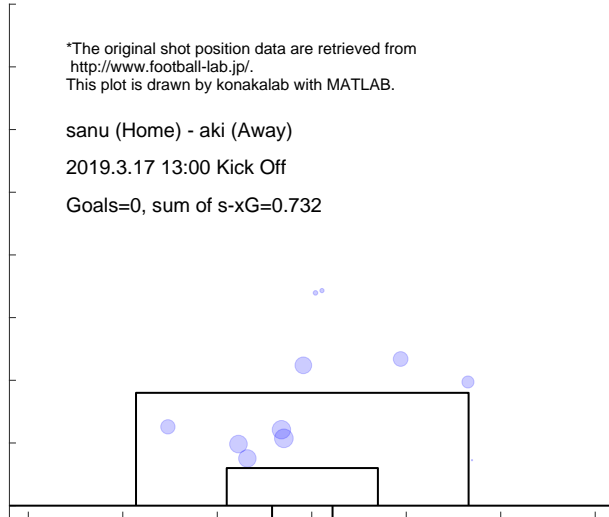

Match report based on s-xG

iwte (Home) - aki (Away)
 2019.3.24 13:00 Kick Off

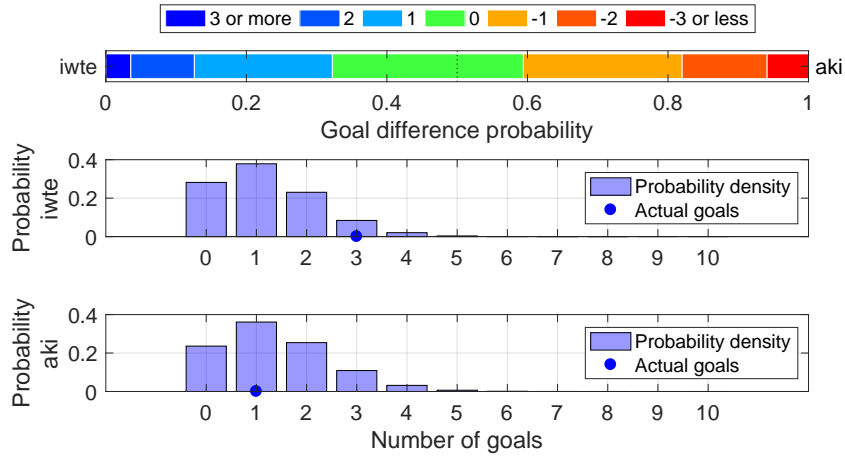

Shot distribution and s-xG, iwte

*The original shot position data are retrieved from <http://www.football-lab.jp/>.
 This plot is drawn by konakalab with MATLAB.

iwte (Home) - aki (Away)
 2019.3.24 13:00 Kick Off
 Goals=3, sum of s-xG=1.195

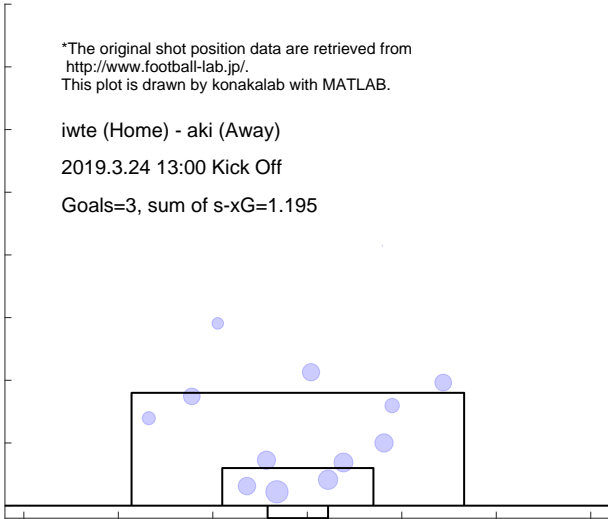

Shot distribution and s-xG, aki

*The original shot position data are retrieved from <http://www.football-lab.jp/>.
 This plot is drawn by konakalab with MATLAB.

iwte (Home) - aki (Away)
 2019.3.24 13:00 Kick Off
 Goals=1, sum of s-xG=1.365

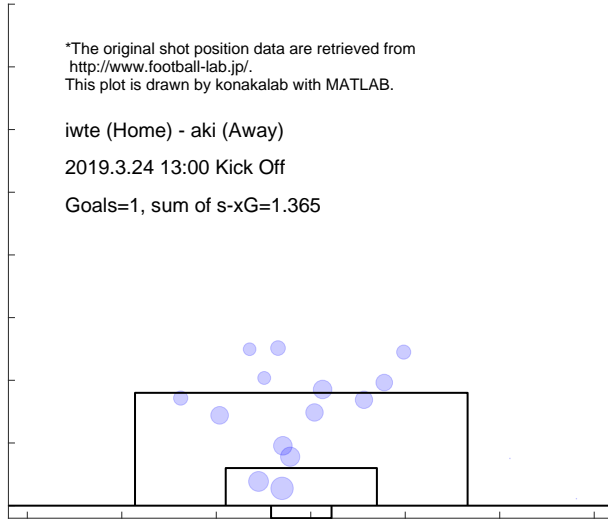

Match report based on s-xG

aki (Home) - naga (Away)
 2019.3.31 13:00 Kick Off

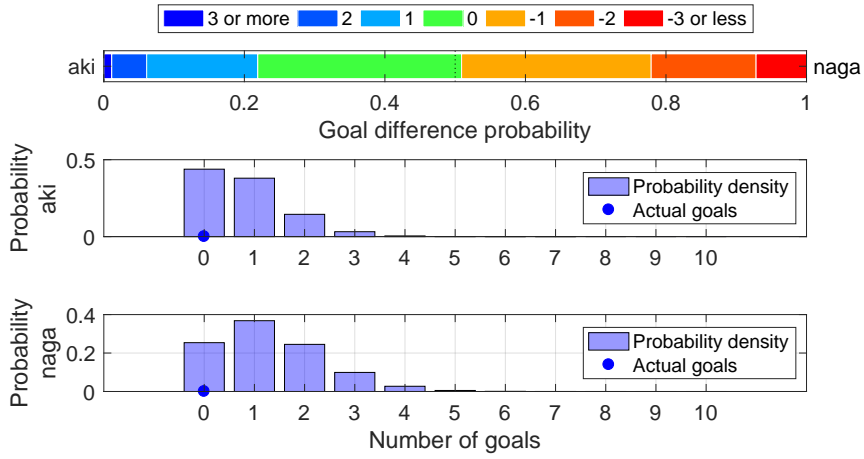

Shot distribution and s-xG, aki

*The original shot position data are retrieved from <http://www.football-lab.jp/>.
 This plot is drawn by konakalab with MATLAB.

aki (Home) - naga (Away)
 2019.3.31 13:00 Kick Off
 Goals=0, sum of s-xG=0.786

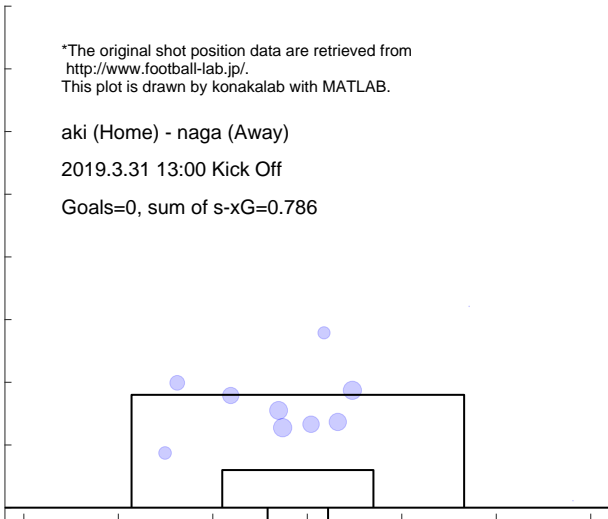

Shot distribution and s-xG, naga

*The original shot position data are retrieved from <http://www.football-lab.jp/>.
 This plot is drawn by konakalab with MATLAB.

aki (Home) - naga (Away)
 2019.3.31 13:00 Kick Off
 Goals=0, sum of s-xG=1.297

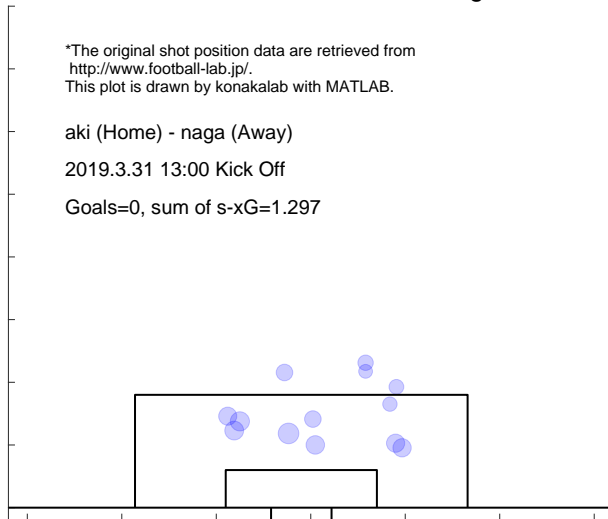

Match report based on s-xG

aki (Home) - c-23 (Away)
 2019.4.7 13:00 Kick Off

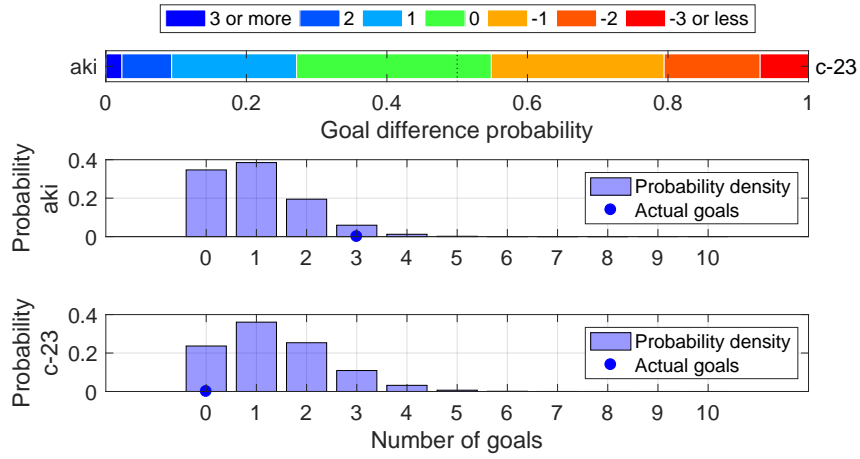

Shot distribution and s-xG, aki

*The original shot position data are retrieved from <http://www.football-lab.jp/>.
 This plot is drawn by konakalab with MATLAB.

aki (Home) - c-23 (Away)
 2019.4.7 13:00 Kick Off
 Goals=3, sum of s-xG=1.011

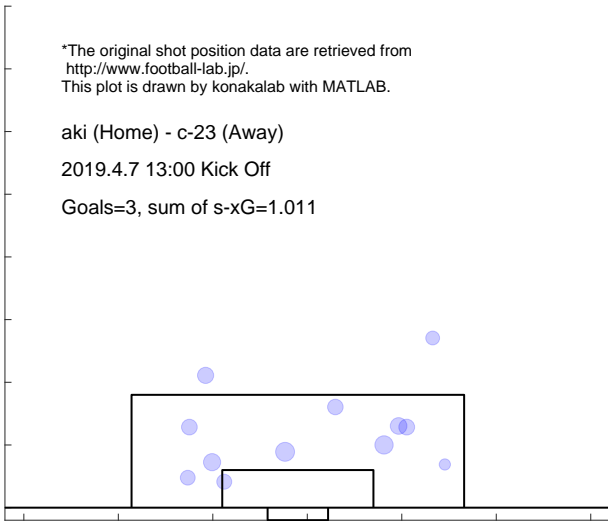

Shot distribution and s-xG, c-23

*The original shot position data are retrieved from <http://www.football-lab.jp/>.
 This plot is drawn by konakalab with MATLAB.

aki (Home) - c-23 (Away)
 2019.4.7 13:00 Kick Off
 Goals=0, sum of s-xG=1.365

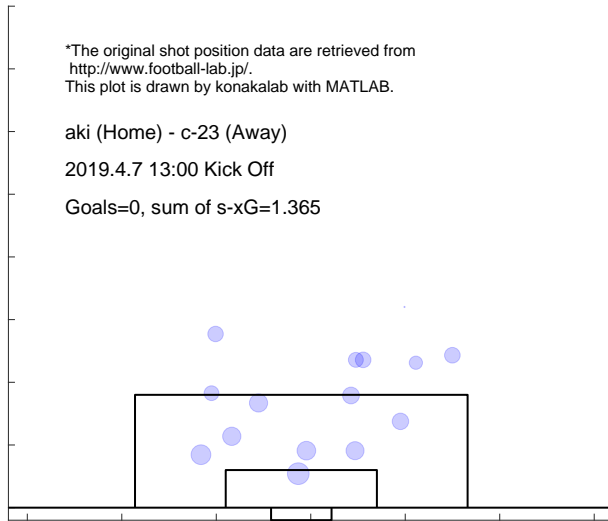

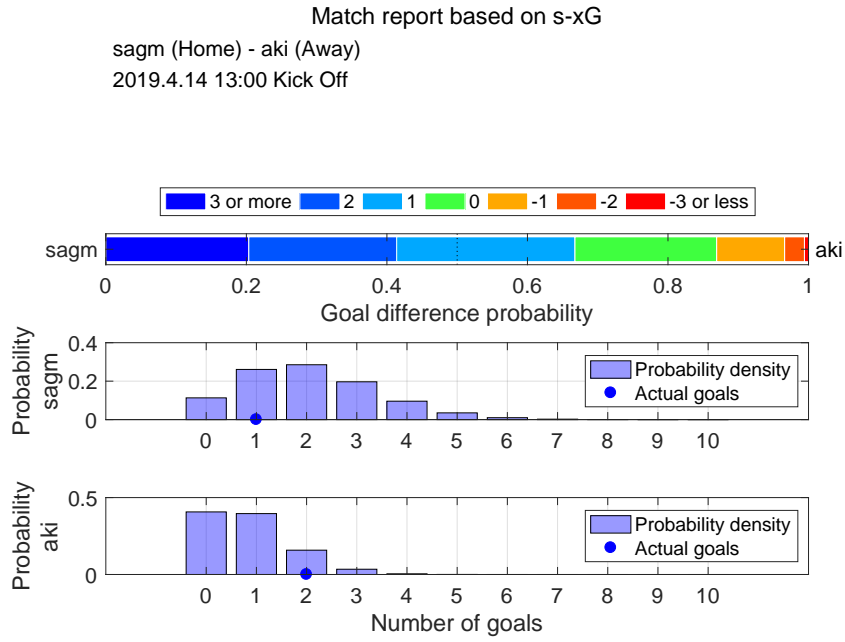

Shot distribution and s-xG, sagm

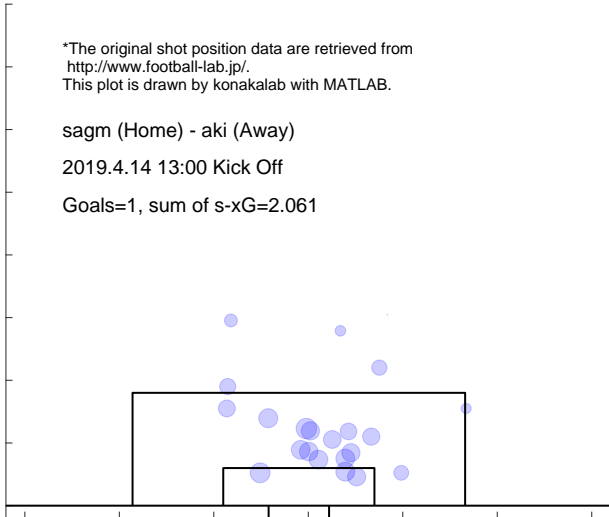

Shot distribution and s-xG, aki

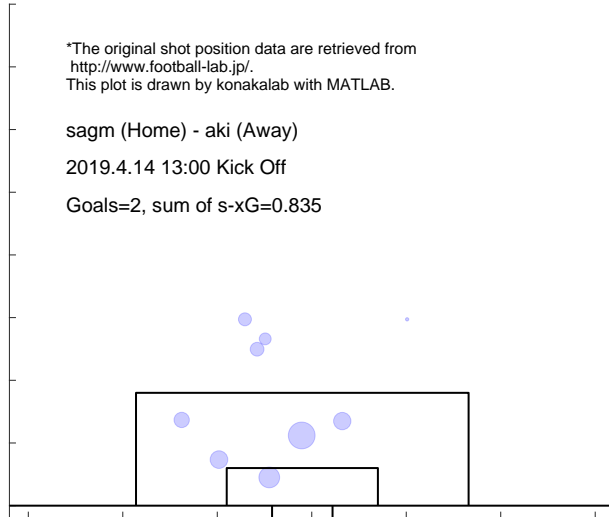

Match report based on s-xG

aki (Home) - kiky (Away)
2019.4.27 13:00 Kick Off

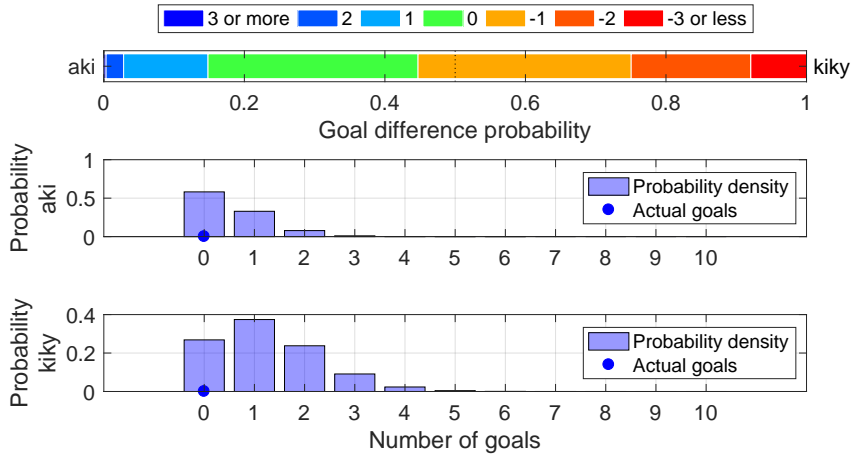

Shot distribution and s-xG, aki

*The original shot position data are retrieved from <http://www.football-lab.jp/>.
This plot is drawn by konakalab with MATLAB.

aki (Home) - kiky (Away)
2019.4.27 13:00 Kick Off
Goals=0, sum of s-xG=0.519

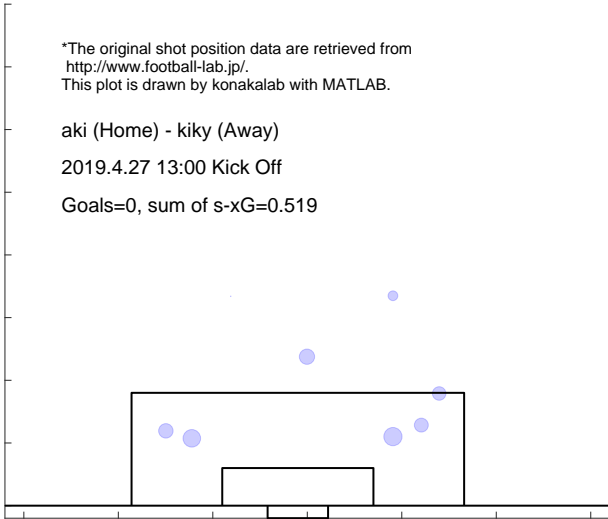

Shot distribution and s-xG, kiky

*The original shot position data are retrieved from <http://www.football-lab.jp/>.
This plot is drawn by konakalab with MATLAB.

aki (Home) - kiky (Away)
2019.4.27 13:00 Kick Off
Goals=0, sum of s-xG=1.242

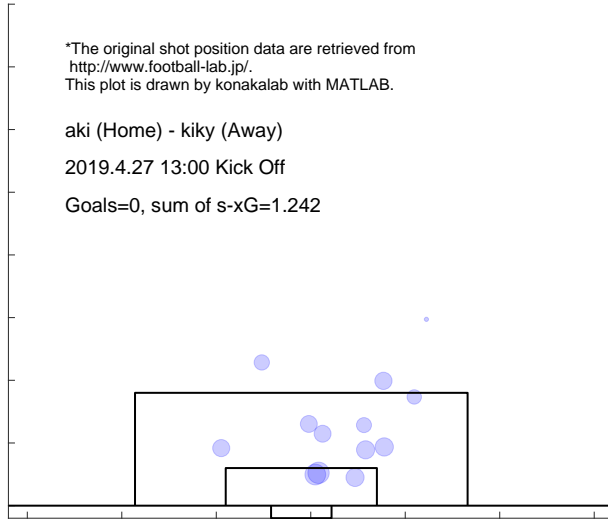

Match report based on s-xG

g-23 (Home) - aki (Away)
2019.5.5 14:00 Kick Off

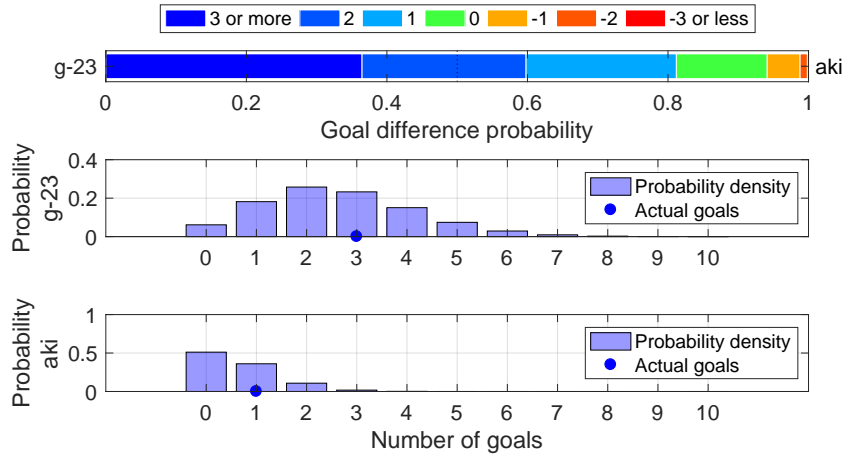

Shot distribution and s-xG, g-23

*The original shot position data are retrieved from <http://www.football-lab.jp/>.
This plot is drawn by konakalab with MATLAB.

g-23 (Home) - aki (Away)
2019.5.5 14:00 Kick Off
Goals=3, sum of s-xG=2.635

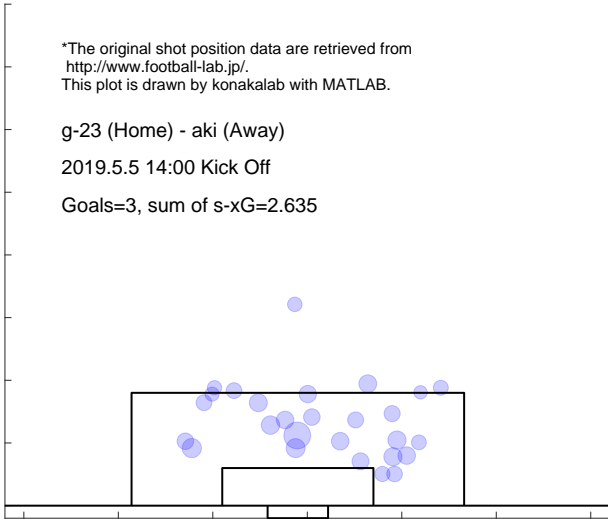

Shot distribution and s-xG, aki

*The original shot position data are retrieved from <http://www.football-lab.jp/>.
This plot is drawn by konakalab with MATLAB.

g-23 (Home) - aki (Away)
2019.5.5 14:00 Kick Off
Goals=1, sum of s-xG=0.638

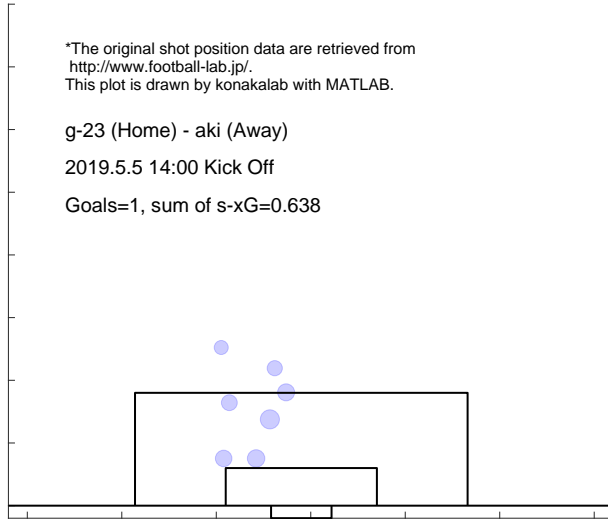

Match report based on s-xG

aki (Home) - fct (Away)
2019.5.19 13:00 Kick Off

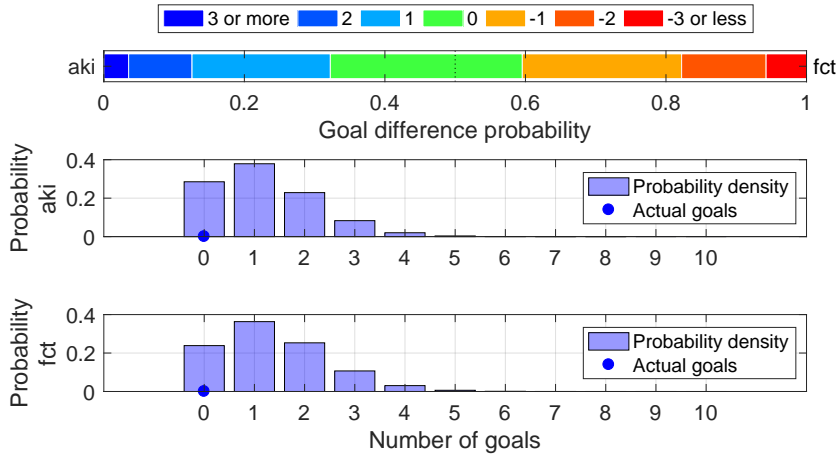

Shot distribution and s-xG, aki

*The original shot position data are retrieved from <http://www.football-lab.jp/>.
This plot is drawn by konakalab with MATLAB.

aki (Home) - fct (Away)
2019.5.19 13:00 Kick Off
Goals=0, sum of s-xG=1.186

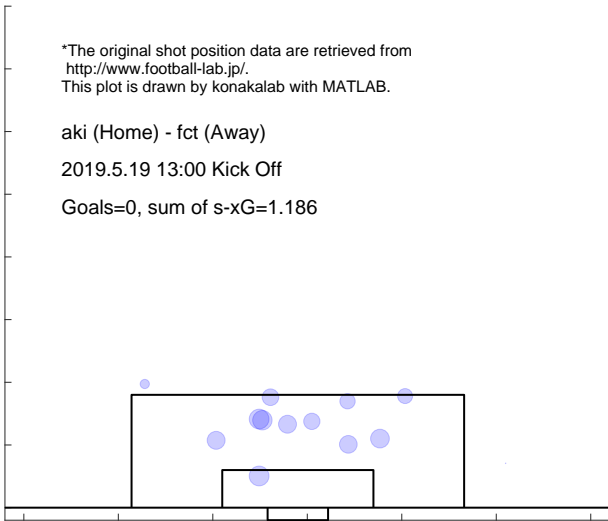

Shot distribution and s-xG, fct

*The original shot position data are retrieved from <http://www.football-lab.jp/>.
This plot is drawn by konakalab with MATLAB.

aki (Home) - fct (Away)
2019.5.19 13:00 Kick Off
Goals=0, sum of s-xG=1.351

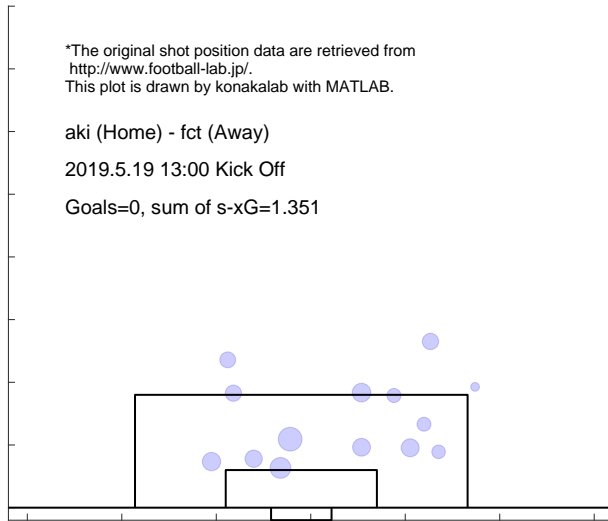

Match report based on s-xG

aki (Home) - fksm (Away)
 2019.6.2 13:00 Kick Off

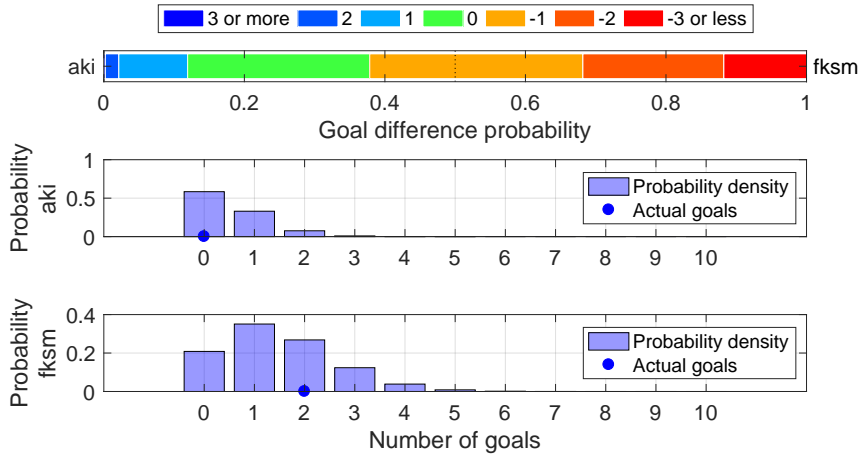

Shot distribution and s-xG, aki

*The original shot position data are retrieved from <http://www.football-lab.jp/>.
 This plot is drawn by konakalab with MATLAB.

aki (Home) - fksm (Away)
 2019.6.2 13:00 Kick Off
 Goals=0, sum of s-xG=0.511

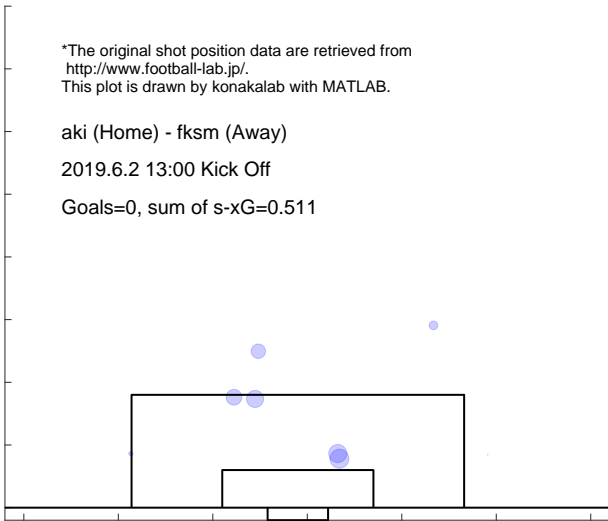

Shot distribution and s-xG, fksm

*The original shot position data are retrieved from <http://www.football-lab.jp/>.
 This plot is drawn by konakalab with MATLAB.

aki (Home) - fksm (Away)
 2019.6.2 13:00 Kick Off
 Goals=2, sum of s-xG=1.465

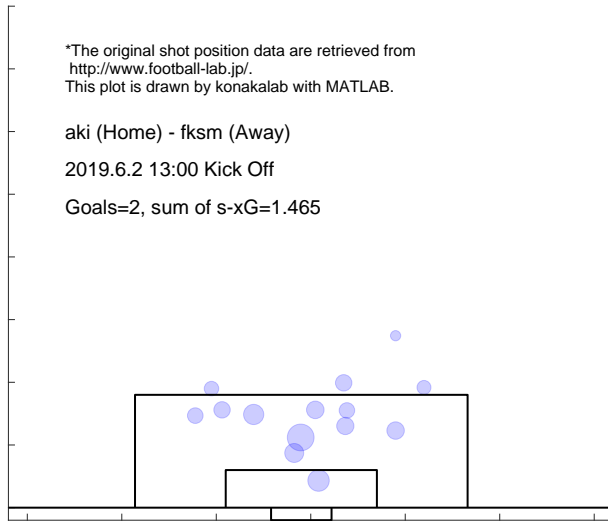

Match report based on s-xG

toya (Home) - aki (Away)
2019.6.9 14:00 Kick Off

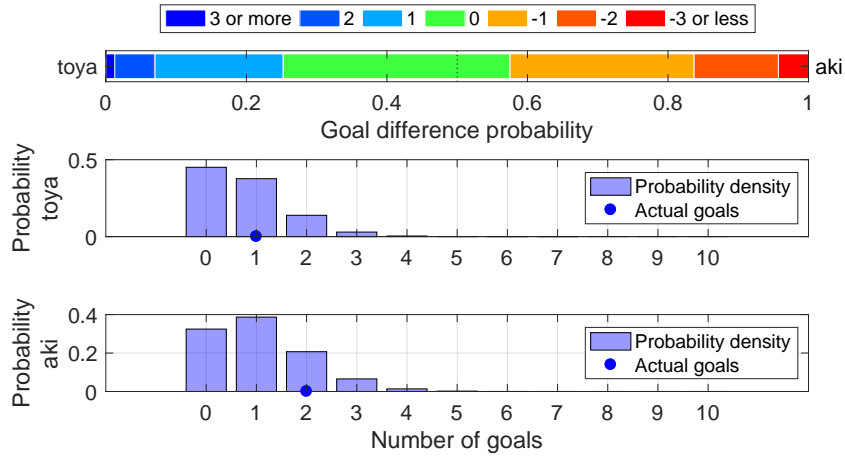

Shot distribution and s-xG, toya

*The original shot position data are retrieved from <http://www.football-lab.jp/>.
This plot is drawn by konakalab with MATLAB.

toya (Home) - aki (Away)
2019.6.9 14:00 Kick Off
Goals=1, sum of s-xG=0.761

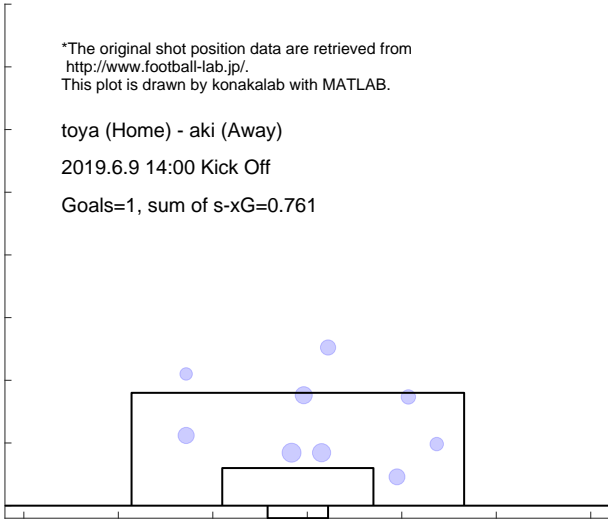

Shot distribution and s-xG, aki

*The original shot position data are retrieved from <http://www.football-lab.jp/>.
This plot is drawn by konakalab with MATLAB.

toya (Home) - aki (Away)
2019.6.9 14:00 Kick Off
Goals=2, sum of s-xG=1.063

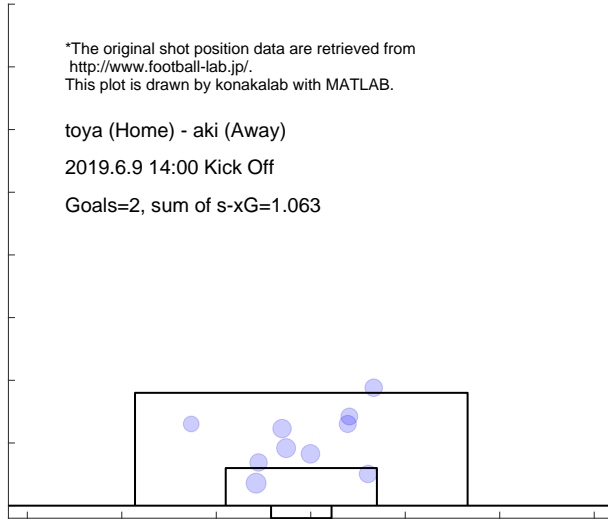

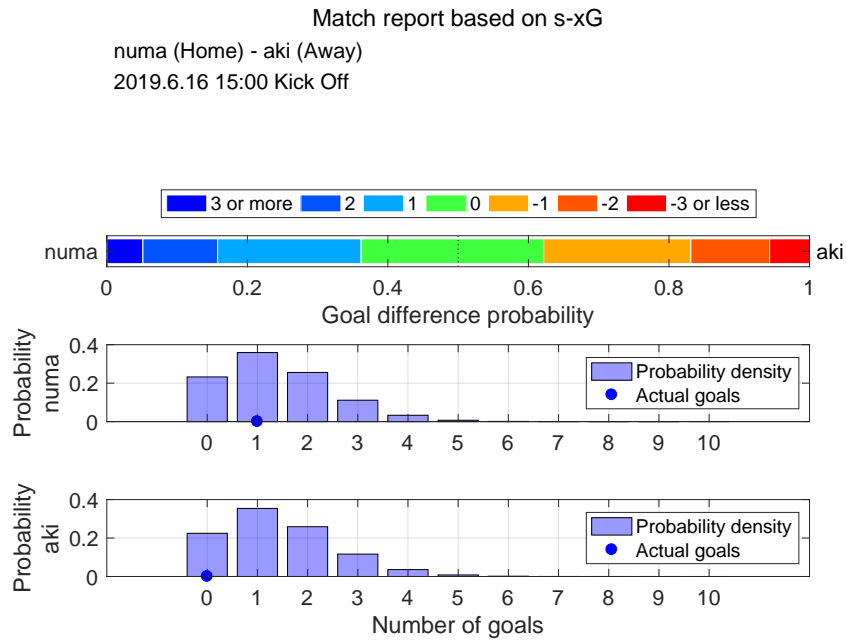

Shot distribution and s-xG, numa

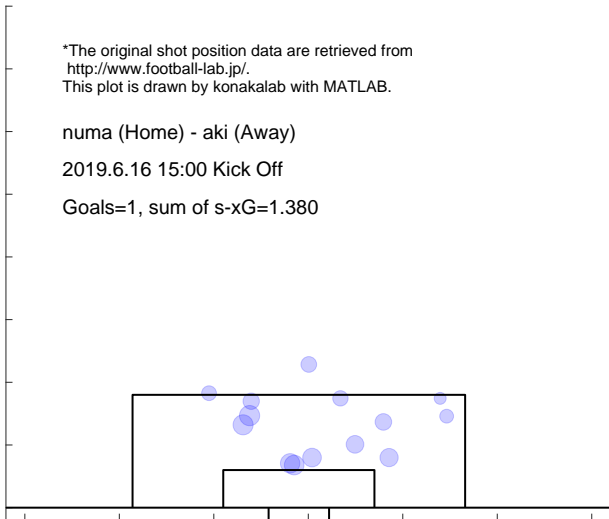

Shot distribution and s-xG, aki

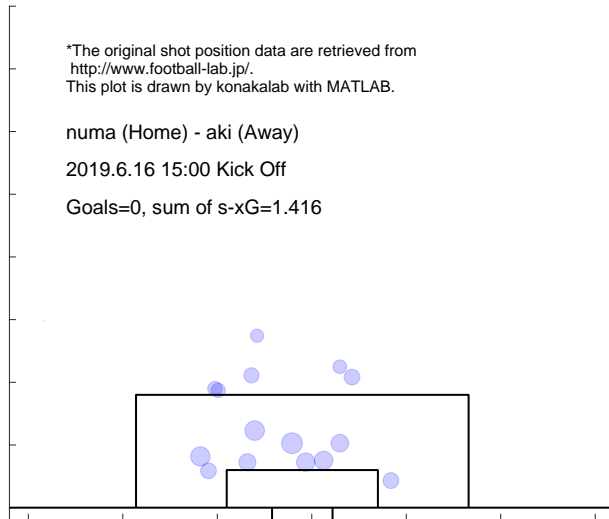

Match report based on s-xG

aki (Home) - kuma (Away)
2019.6.23 15:00 Kick Off

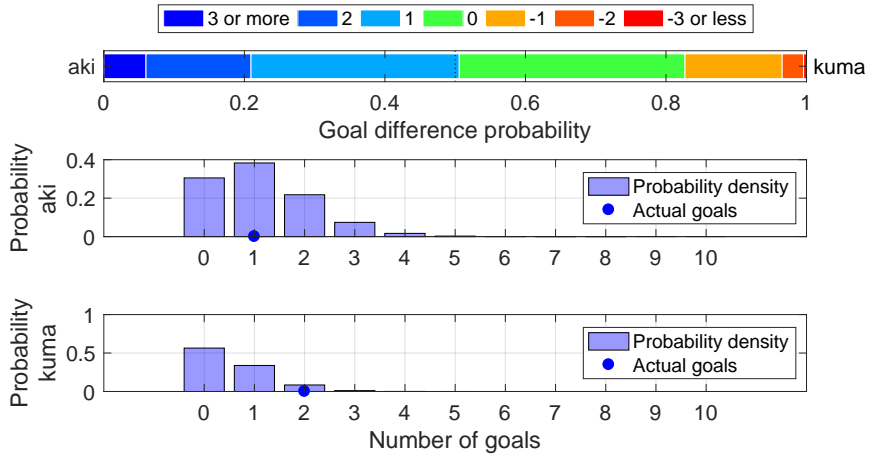

Shot distribution and s-xG, aki

*The original shot position data are retrieved from <http://www.football-lab.jp/>.
This plot is drawn by konakalab with MATLAB.

aki (Home) - kuma (Away)
2019.6.23 15:00 Kick Off
Goals=1, sum of s-xG=1.124

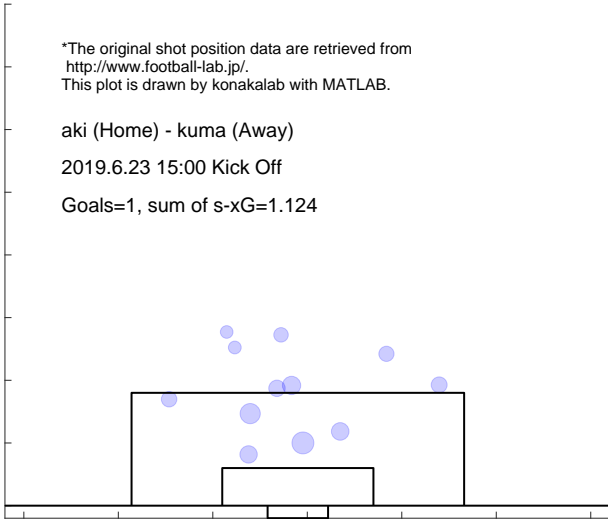

Shot distribution and s-xG, kuma

*The original shot position data are retrieved from <http://www.football-lab.jp/>.
This plot is drawn by konakalab with MATLAB.

aki (Home) - kuma (Away)
2019.6.23 15:00 Kick Off
Goals=2, sum of s-xG=0.546

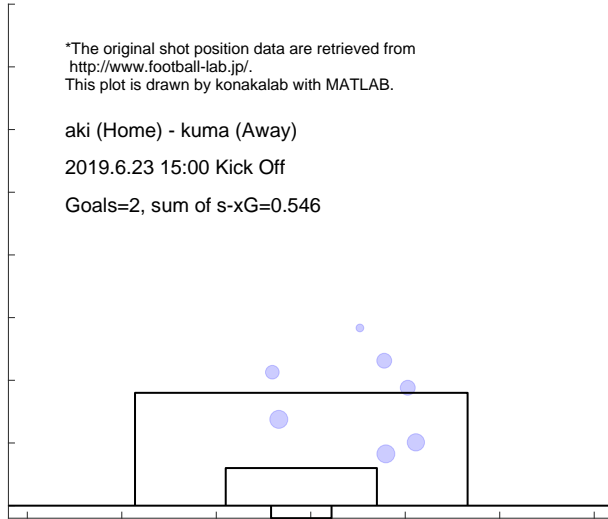

Match report based on s-xG

hach (Home) - aki (Away)
2019.6.30 13:00 Kick Off

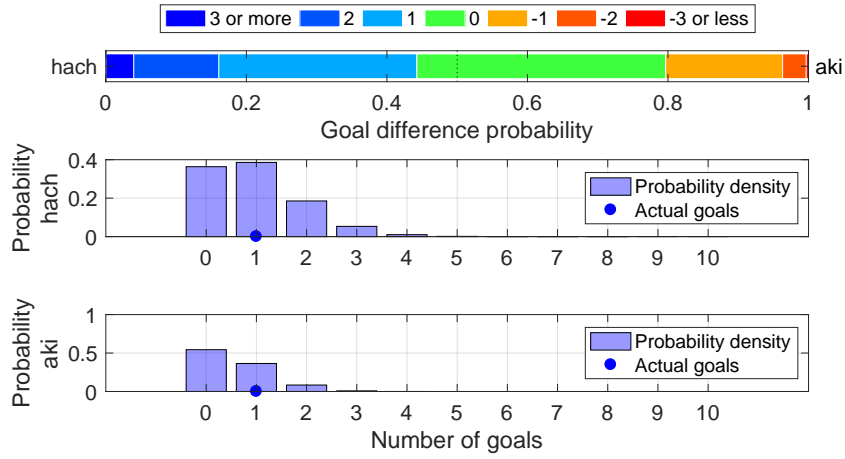

Shot distribution and s-xG, hach

*The original shot position data are retrieved from <http://www.football-lab.jp/>.
This plot is drawn by konakalab with MATLAB.

hach (Home) - aki (Away)
2019.6.30 13:00 Kick Off
Goals=1, sum of s-xG=0.965

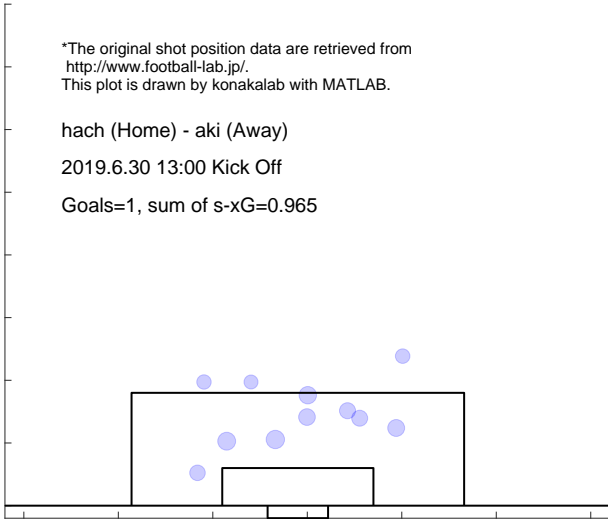

Shot distribution and s-xG, aki

*The original shot position data are retrieved from <http://www.football-lab.jp/>.
This plot is drawn by konakalab with MATLAB.

hach (Home) - aki (Away)
2019.6.30 13:00 Kick Off
Goals=1, sum of s-xG=0.558

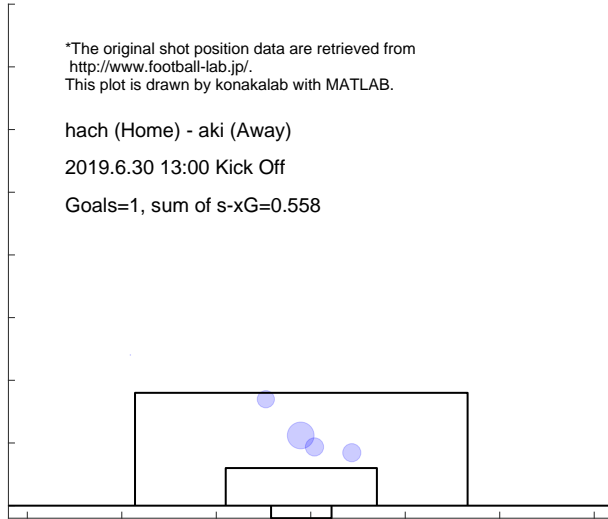

Match report based on s-xG

aki (Home) - fuji (Away)
2019.7.7 15:00 Kick Off

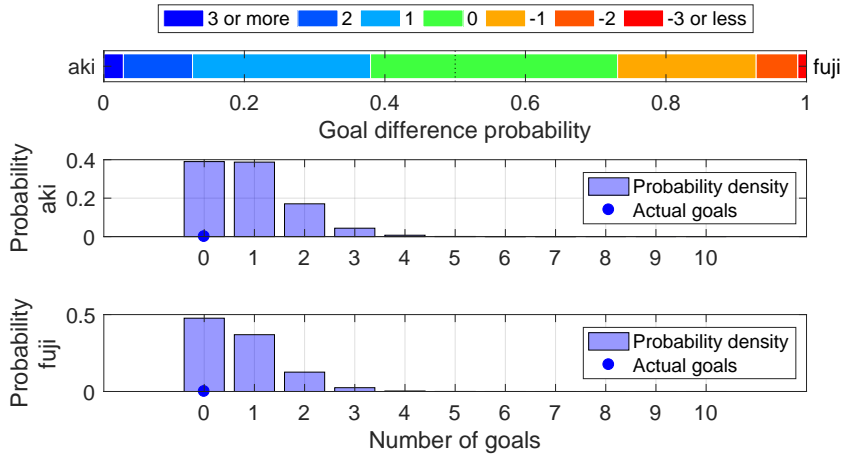

Shot distribution and s-xG, aki

*The original shot position data are retrieved from <http://www.football-lab.jp/>.
This plot is drawn by konakalab with MATLAB.

aki (Home) - fuji (Away)
2019.7.7 15:00 Kick Off
Goals=0, sum of s-xG=0.893

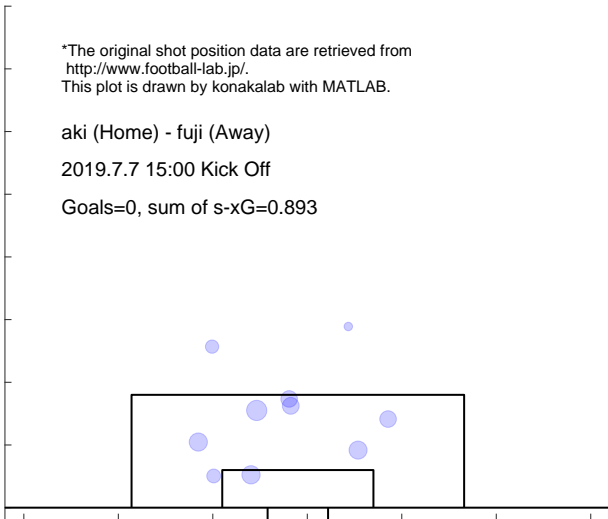

Shot distribution and s-xG, fuji

*The original shot position data are retrieved from <http://www.football-lab.jp/>.
This plot is drawn by konakalab with MATLAB.

aki (Home) - fuji (Away)
2019.7.7 15:00 Kick Off
Goals=0, sum of s-xG=0.709

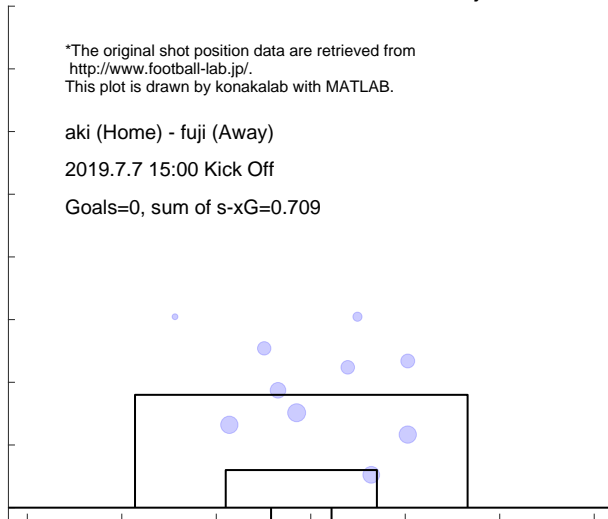

Match report based on s-xG

yssc (Home) - aki (Away)
 2019.7.14 17:00 Kick Off

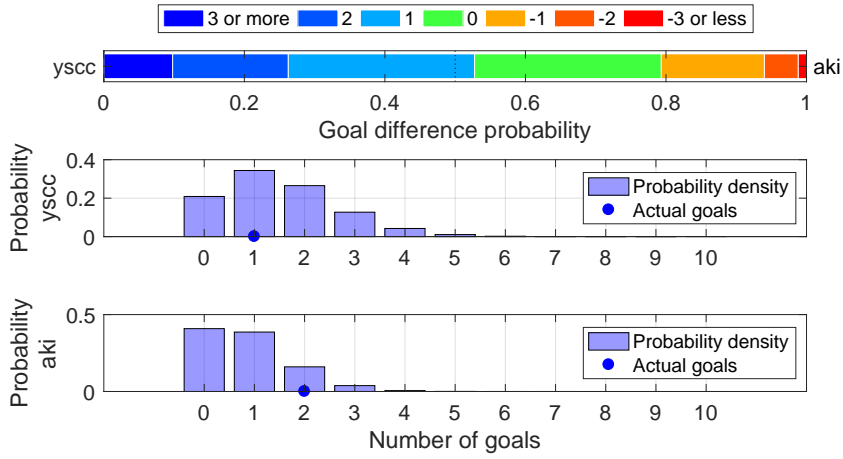

Shot distribution and s-xG, yssc

*The original shot position data are retrieved from <http://www.football-lab.jp/>.
 This plot is drawn by konakalab with MATLAB.

yssc (Home) - aki (Away)
 2019.7.14 17:00 Kick Off
 Goals=1, sum of s-xG=1.491

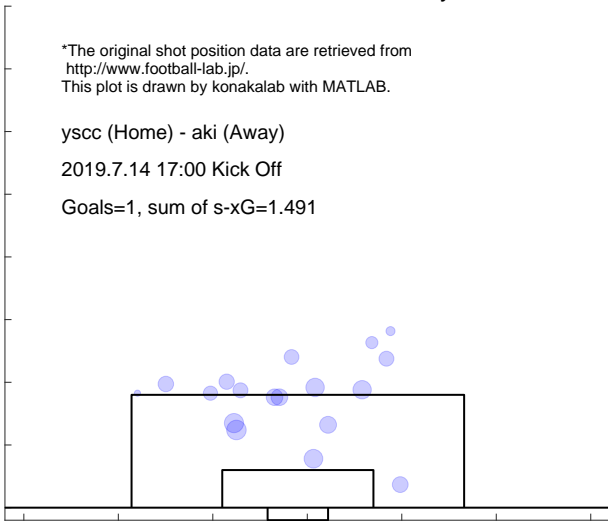

Shot distribution and s-xG, aki

*The original shot position data are retrieved from <http://www.football-lab.jp/>.
 This plot is drawn by konakalab with MATLAB.

yssc (Home) - aki (Away)
 2019.7.14 17:00 Kick Off
 Goals=2, sum of s-xG=0.848

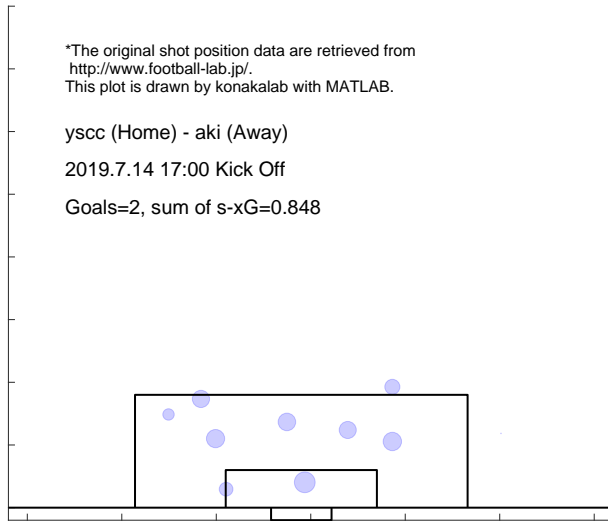

Match report based on s-xG

aki (Home) - totr (Away)
2019.7.20 18:00 Kick Off

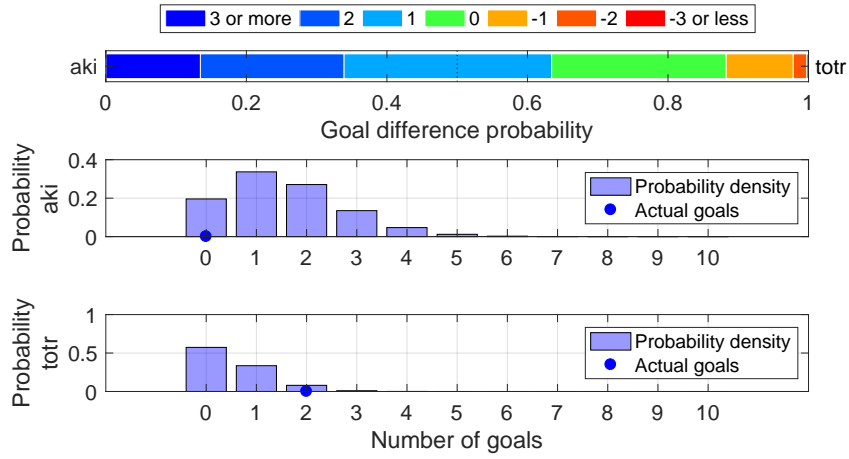

Shot distribution and s-xG, aki

*The original shot position data are retrieved from <http://www.football-lab.jp/>.
This plot is drawn by konakalab with MATLAB.

aki (Home) - totr (Away)
2019.7.20 18:00 Kick Off
Goals=0, sum of s-xG=1.548, shots=17

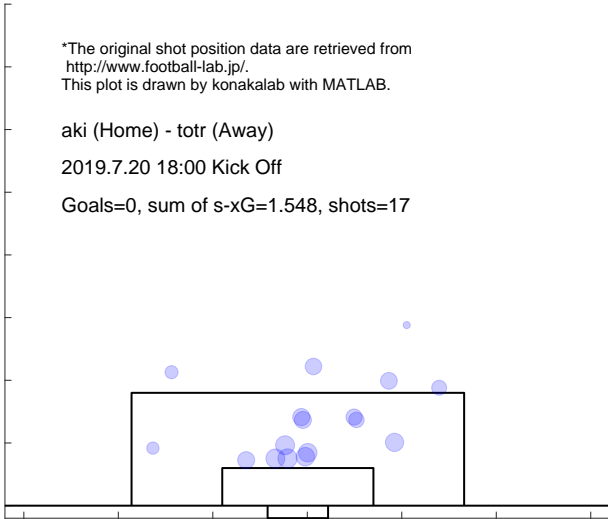

Shot distribution and s-xG, totr

*The original shot position data are retrieved from <http://www.football-lab.jp/>.
This plot is drawn by konakalab with MATLAB.

aki (Home) - totr (Away)
2019.7.20 18:00 Kick Off
Goals=2, sum of s-xG=0.529, shots=7

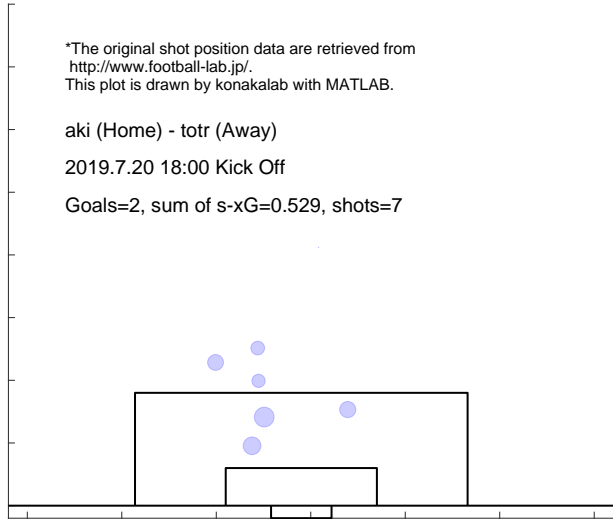

Match report based on s-xG

aki (Home) - iwte (Away)
 2019.7.27 18:00 Kick Off

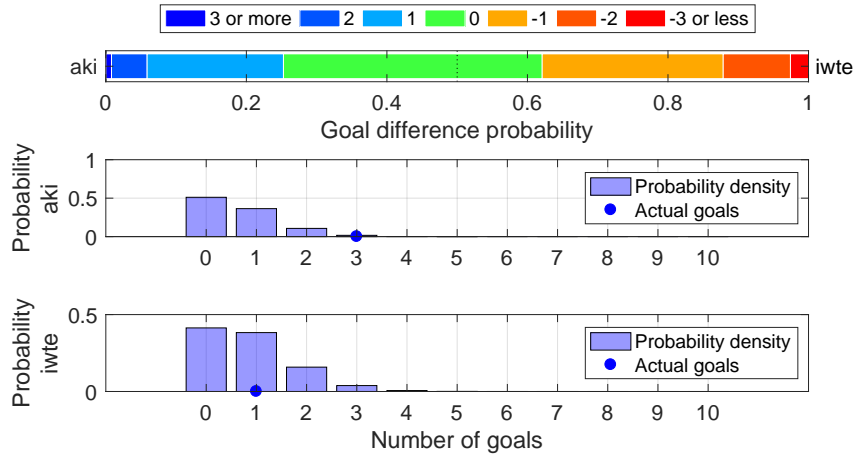

Shot distribution and s-xG, aki

*The original shot position data are retrieved from <http://www.football-lab.jp/>.
 This plot is drawn by konakalab with MATLAB.

aki (Home) - iwte (Away)
 2019.7.27 18:00 Kick Off
 Goals=3, sum of s-xG=0.633, shots=6

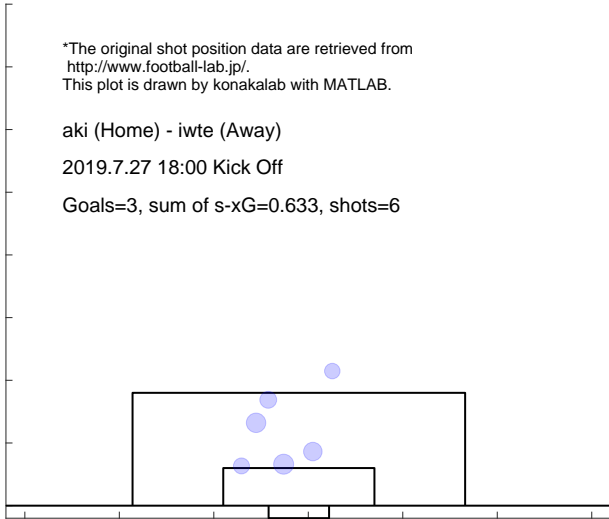

Shot distribution and s-xG, iwte

*The original shot position data are retrieved from <http://www.football-lab.jp/>.
 This plot is drawn by konakalab with MATLAB.

aki (Home) - iwte (Away)
 2019.7.27 18:00 Kick Off
 Goals=1, sum of s-xG=0.843, shots=12

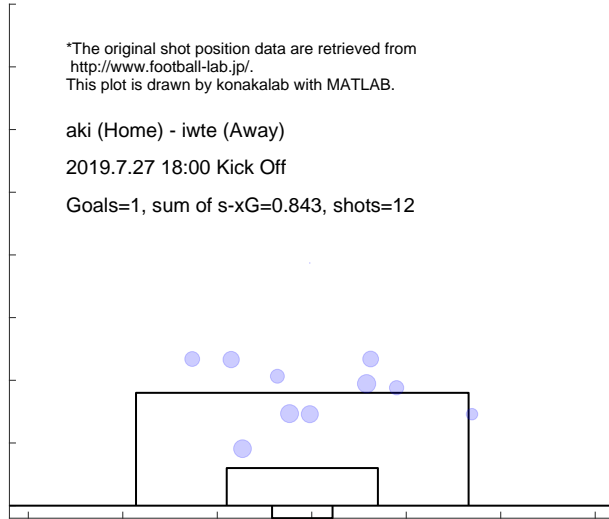

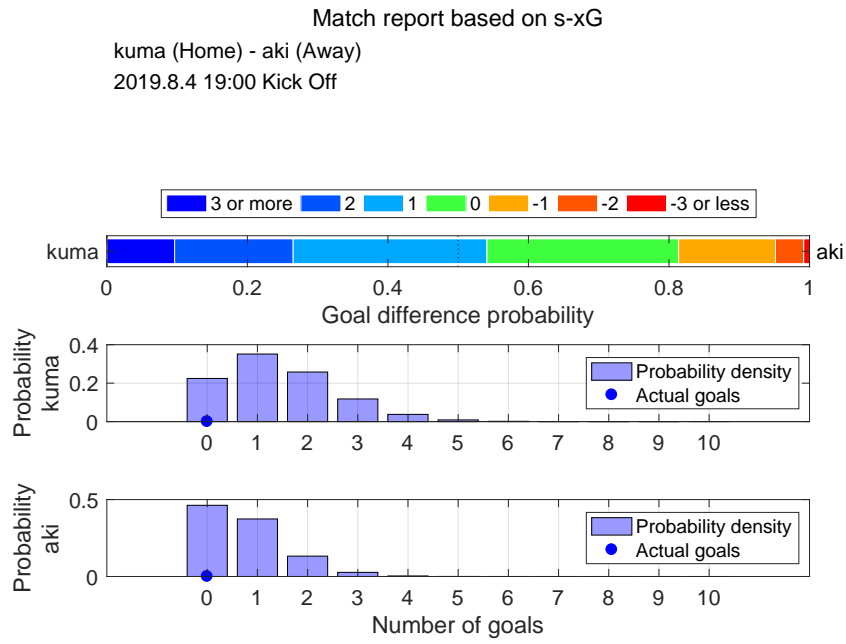

Shot distribution and s-xG, kuma

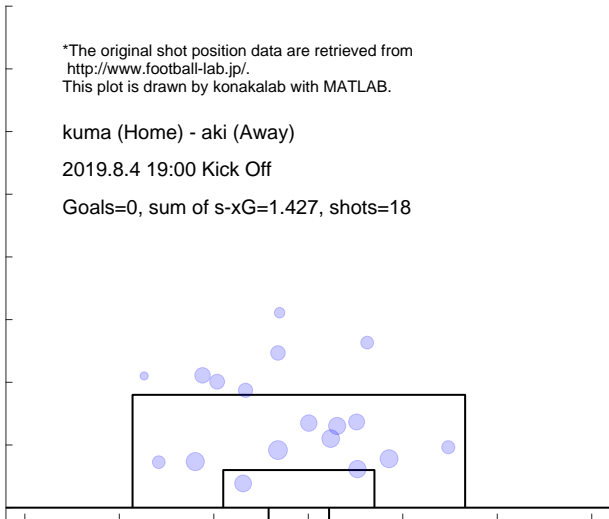

Shot distribution and s-xG, aki

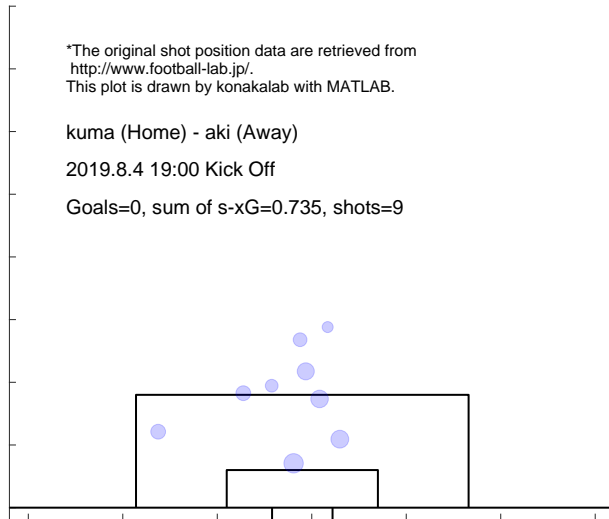

Match report based on s-xG

aki (Home) - toya (Away)
2019.8.11 18:00 Kick Off

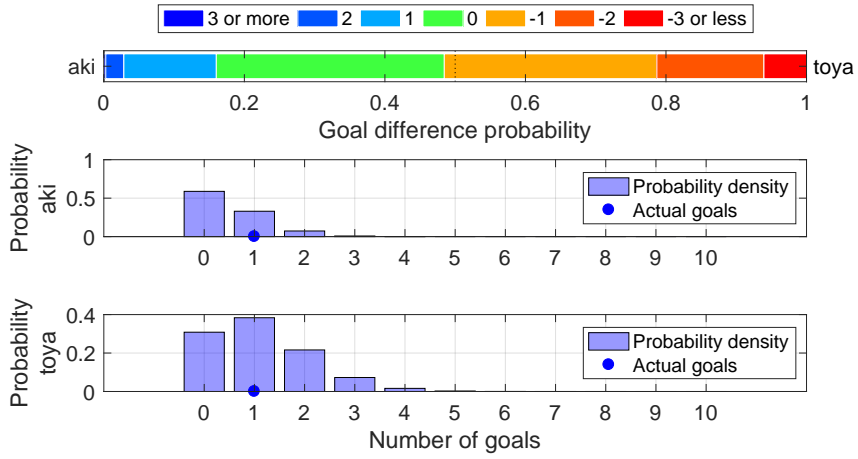

Shot distribution and s-xG, aki

*The original shot position data are retrieved from <http://www.football-lab.jp/>.
This plot is drawn by konakalab with MATLAB.

aki (Home) - toya (Away)
2019.8.11 18:00 Kick Off
Goals=1, sum of s-xG=0.502, shots=5

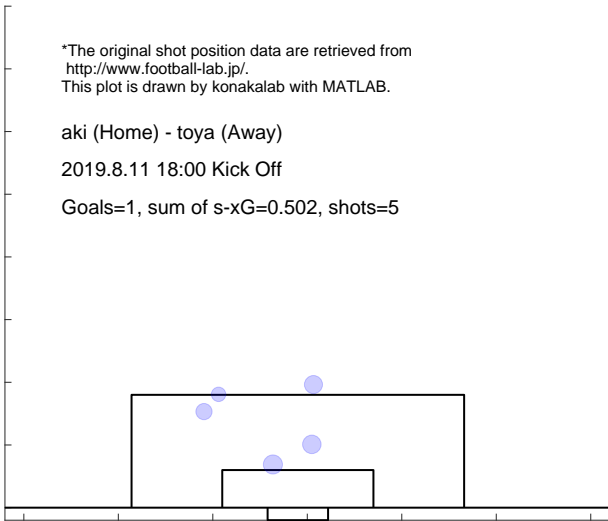

Shot distribution and s-xG, toya

*The original shot position data are retrieved from <http://www.football-lab.jp/>.
This plot is drawn by konakalab with MATLAB.

aki (Home) - toya (Away)
2019.8.11 18:00 Kick Off
Goals=1, sum of s-xG=1.114, shots=14

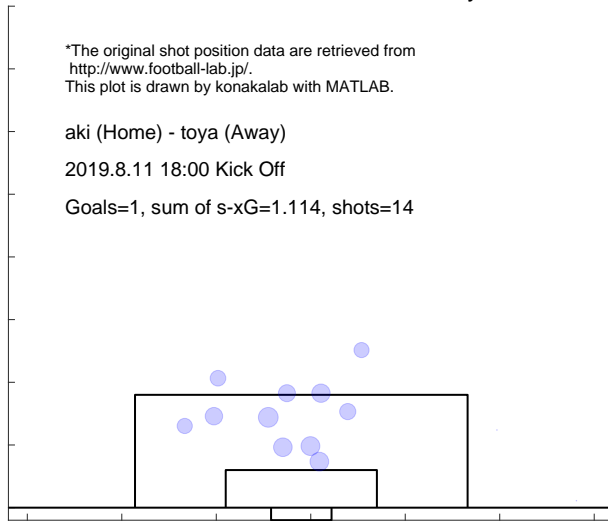

Match report based on s-xG

aki (Home) - numa (Away)
2019.8.30 19:00 Kick Off

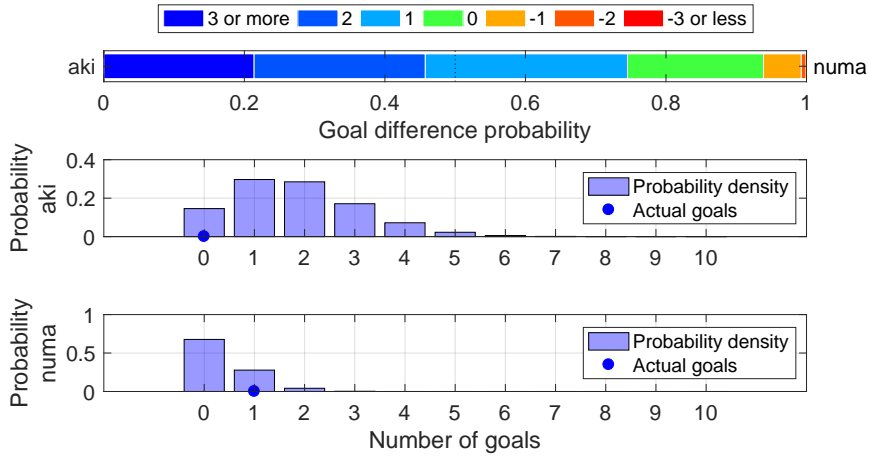

Shot distribution and s-xG, aki

*The original shot position data are retrieved from <http://www.football-lab.jp/>.
This plot is drawn by konakalab with MATLAB.

aki (Home) - numa (Away)
2019.8.30 19:00 Kick Off
Goals=0, sum of s-xG=1.823, shots=19

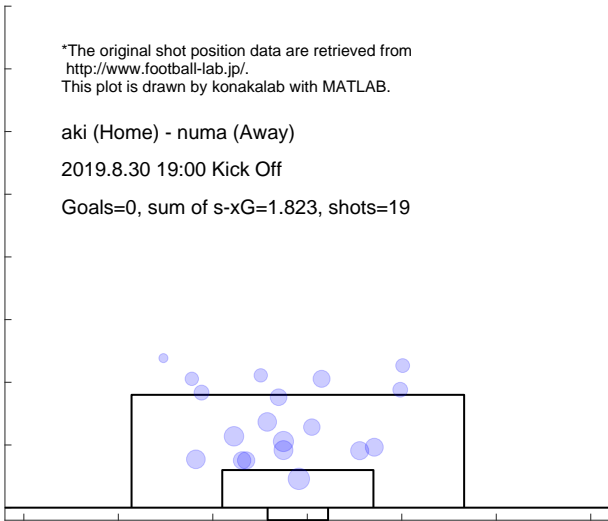

Shot distribution and s-xG, numa

*The original shot position data are retrieved from <http://www.football-lab.jp/>.
This plot is drawn by konakalab with MATLAB.

aki (Home) - numa (Away)
2019.8.30 19:00 Kick Off
Goals=1, sum of s-xG=0.371, shots=4

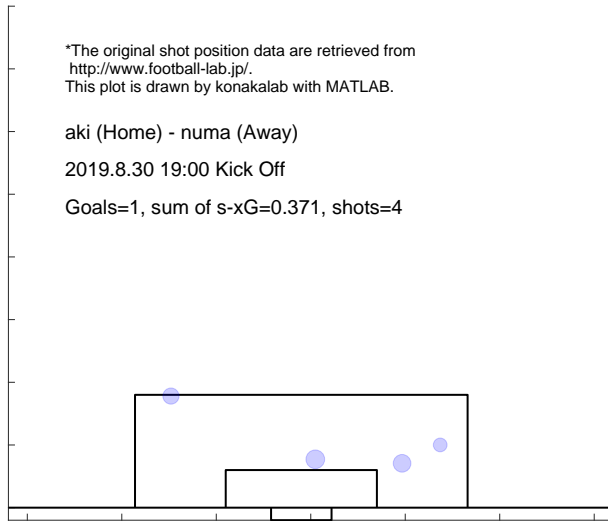

Match report based on s-xG

totr (Home) - aki (Away)
2019.9.7 19:00 Kick Off

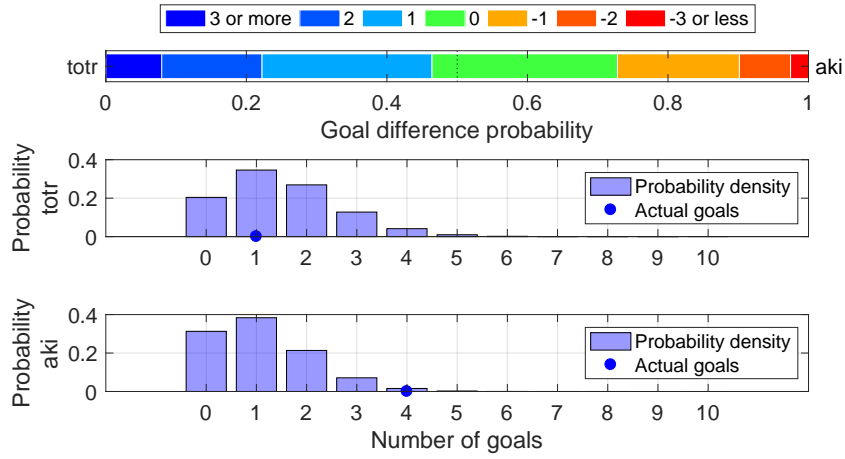

Shot distribution and s-xG, totr

*The original shot position data are retrieved from <http://www.football-lab.jp/>.
This plot is drawn by konakalab with MATLAB.

totr (Home) - aki (Away)
2019.9.7 19:00 Kick Off
Goals=1, sum of s-xG=1.494, shots=15

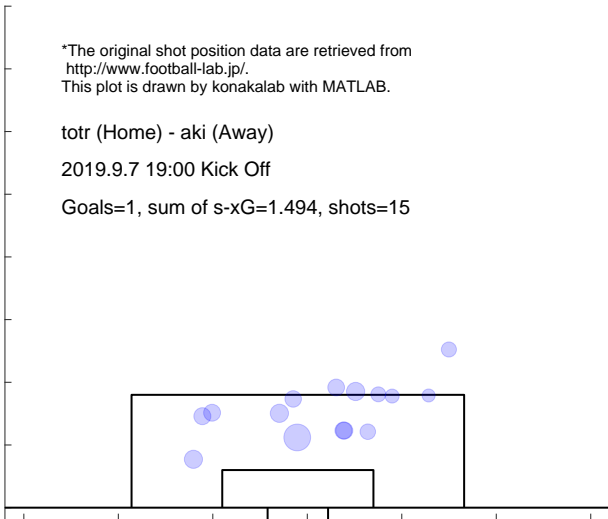

Shot distribution and s-xG, aki

*The original shot position data are retrieved from <http://www.football-lab.jp/>.
This plot is drawn by konakalab with MATLAB.

totr (Home) - aki (Away)
2019.9.7 19:00 Kick Off
Goals=4, sum of s-xG=1.102, shots=12

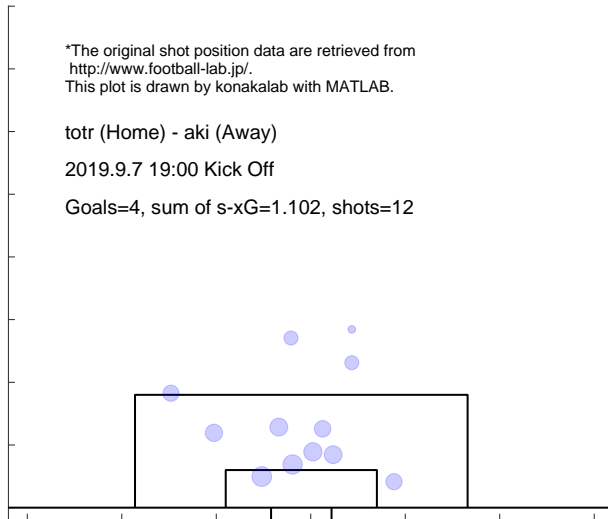

Match report based on s-xG

aki (Home) - sanu (Away)
2019.9.15 16:00 Kick Off

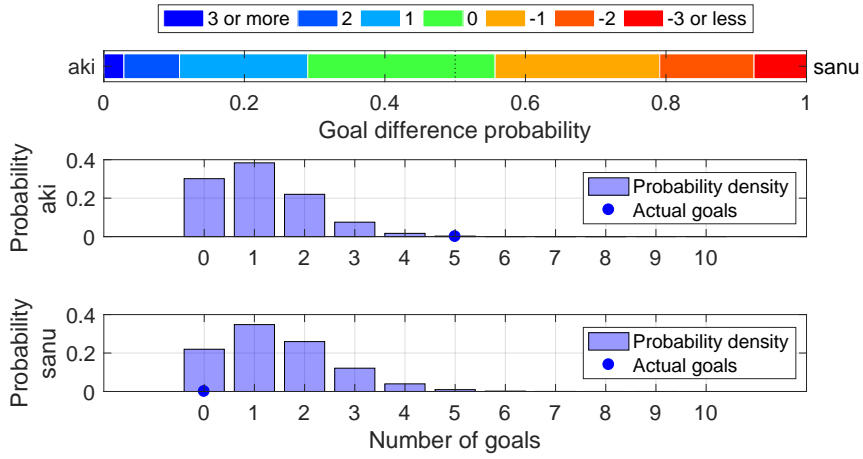

Shot distribution and s-xG, aki

*The original shot position data are retrieved from <http://www.football-lab.jp/>.
This plot is drawn by konakalab with MATLAB.

aki (Home) - sanu (Away)
2019.9.15 16:00 Kick Off
Goals=5, sum of s-xG=1.132, shots=12

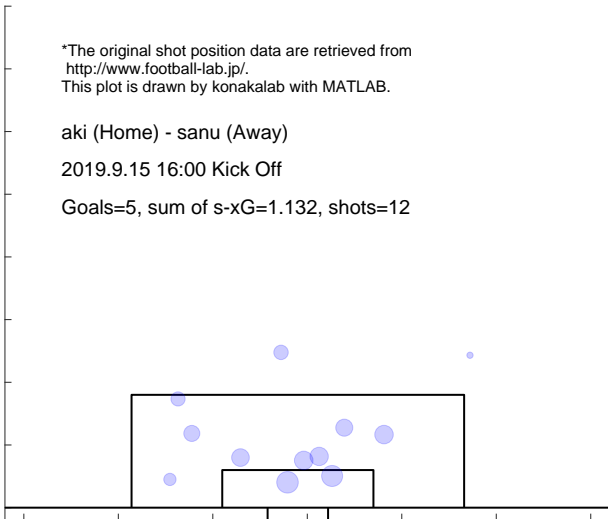

Shot distribution and s-xG, sanu

*The original shot position data are retrieved from <http://www.football-lab.jp/>.
This plot is drawn by konakalab with MATLAB.

aki (Home) - sanu (Away)
2019.9.15 16:00 Kick Off
Goals=0, sum of s-xG=1.451, shots=20

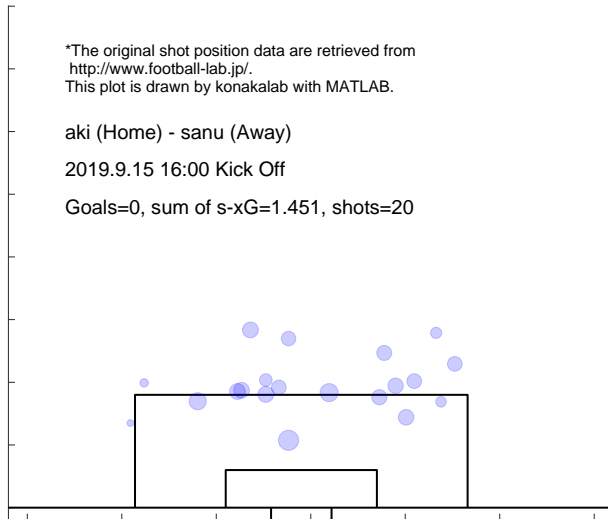

Match report based on s-xG

aki (Home) - ysc (Away)
 2019.9.29 15:00 Kick Off

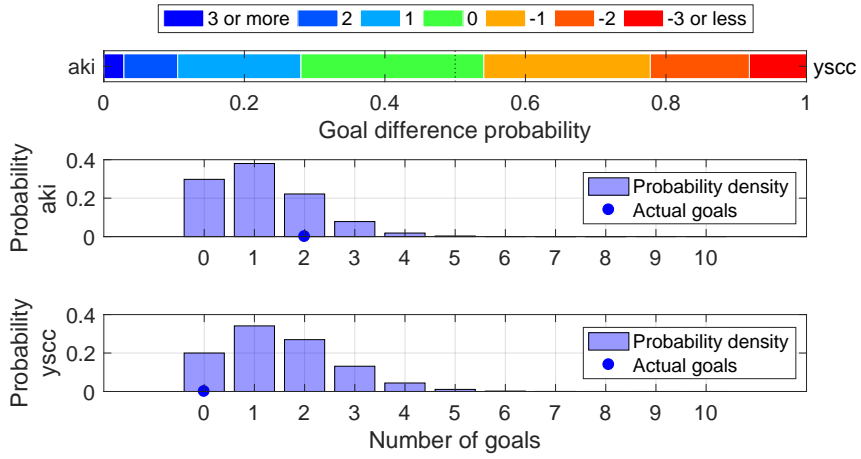

Shot distribution and s-xG, aki

*The original shot position data are retrieved from <http://www.football-lab.jp/>.
 This plot is drawn by konakalab with MATLAB.

aki (Home) - ysc (Away)
 2019.9.29 15:00 Kick Off
 Goals=2, sum of s-xG=1.151, shots=12

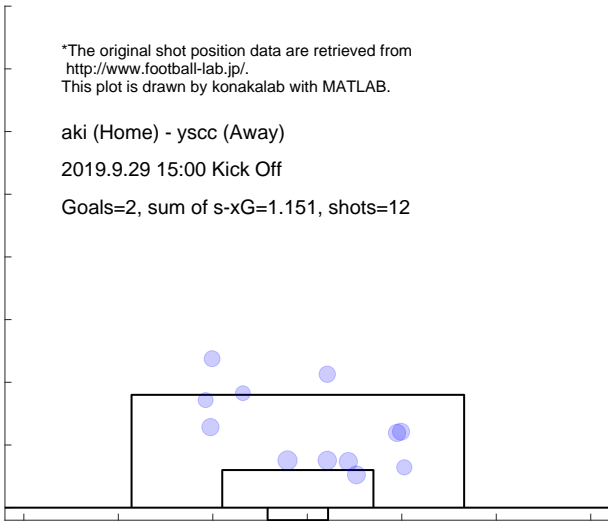

Shot distribution and s-xG, ysc

*The original shot position data are retrieved from <http://www.football-lab.jp/>.
 This plot is drawn by konakalab with MATLAB.

aki (Home) - ysc (Away)
 2019.9.29 15:00 Kick Off
 Goals=0, sum of s-xG=1.521, shots=19

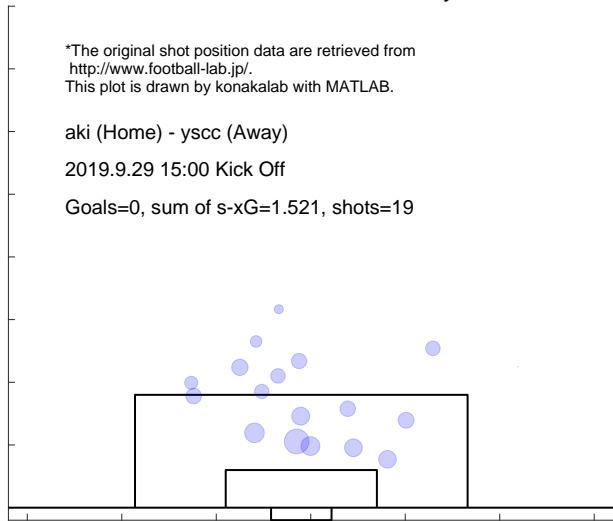

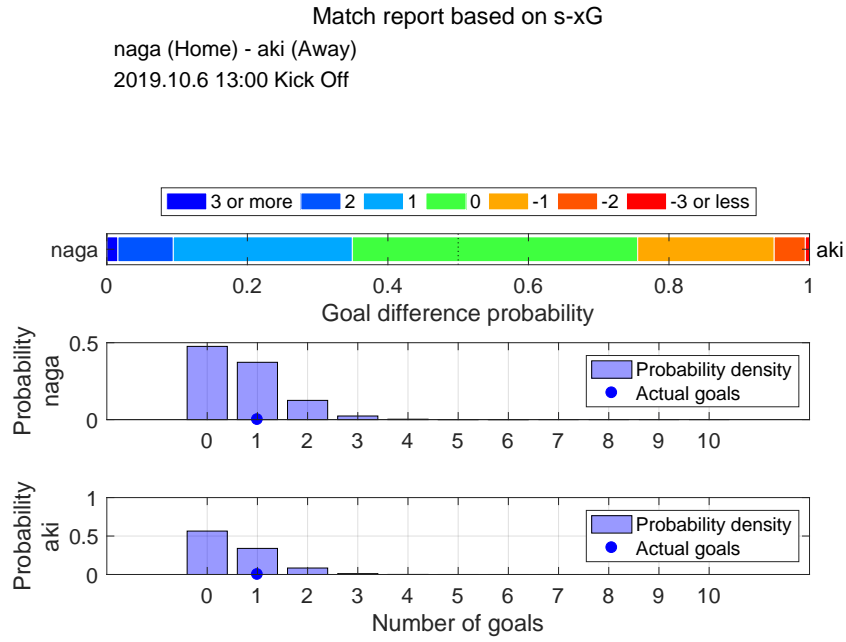

Shot distribution and s-xG, naga

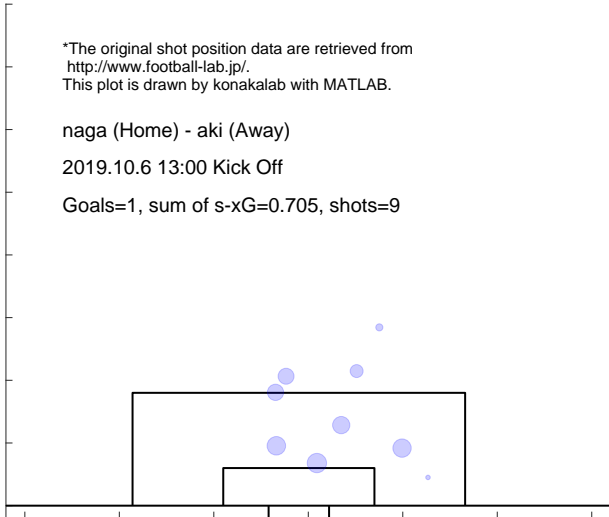

Shot distribution and s-xG, aki

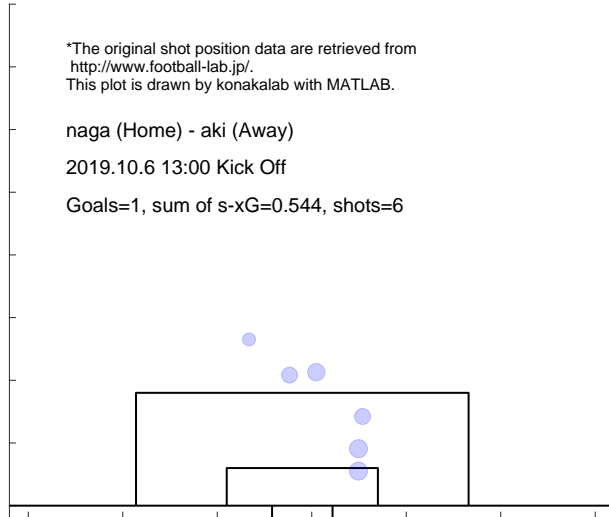

Match report based on s-xG

aki (Home) - gun (Away)
 2019.10.12 13:00 Kick Off

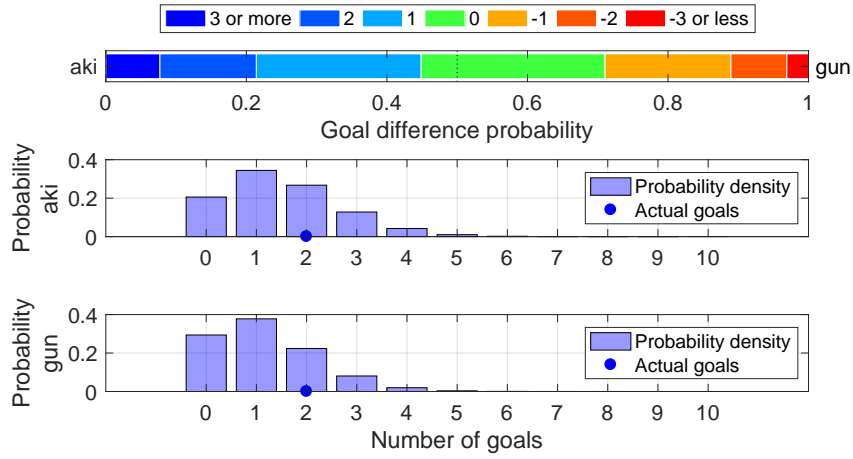

Shot distribution and s-xG, aki

*The original shot position data are retrieved from <http://www.football-lab.jp/>.
 This plot is drawn by konakalab with MATLAB.

aki (Home) - gun (Away)
 2019.10.12 13:00 Kick Off
 Goals=2, sum of s-xG=1.495, shots=16

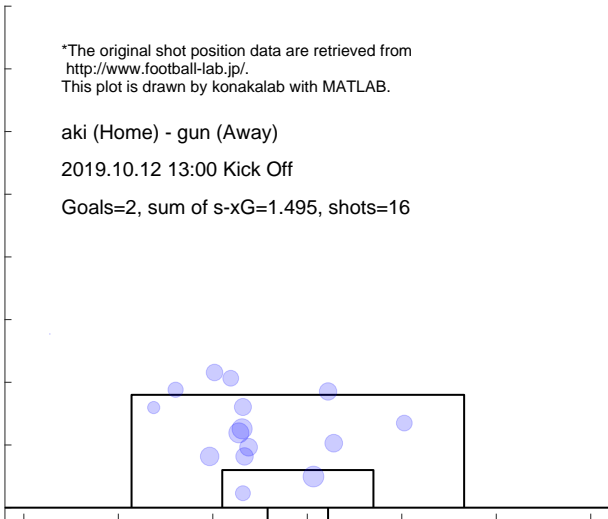

Shot distribution and s-xG, gun

*The original shot position data are retrieved from <http://www.football-lab.jp/>.
 This plot is drawn by konakalab with MATLAB.

aki (Home) - gun (Away)
 2019.10.12 13:00 Kick Off
 Goals=2, sum of s-xG=1.167, shots=14

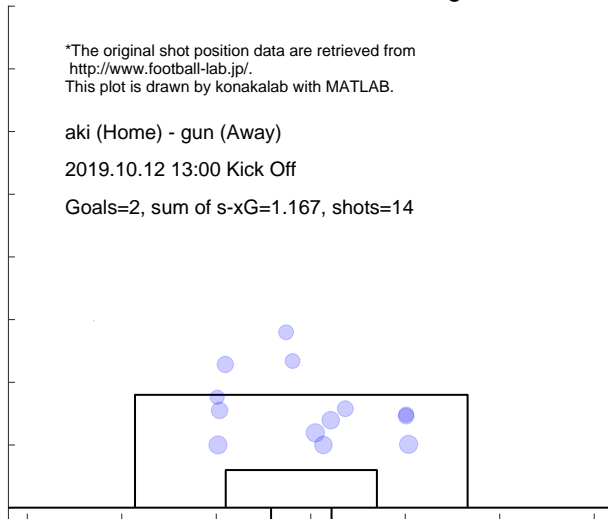

Match report based on s-xG

fksm (Home) - aki (Away)

2019.10.19 14:00 Kick Off

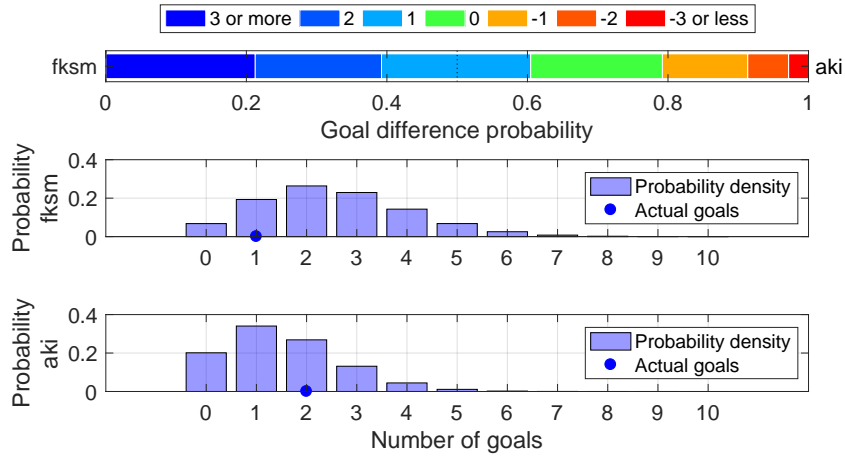

Shot distribution and s-xG, fksm

*The original shot position data are retrieved from <http://www.football-lab.jp/>. This plot is drawn by konakalab with MATLAB.

fksm (Home) - aki (Away)
2019.10.19 14:00 Kick Off

Goals=1, sum of s-xG=2.546, shots=27

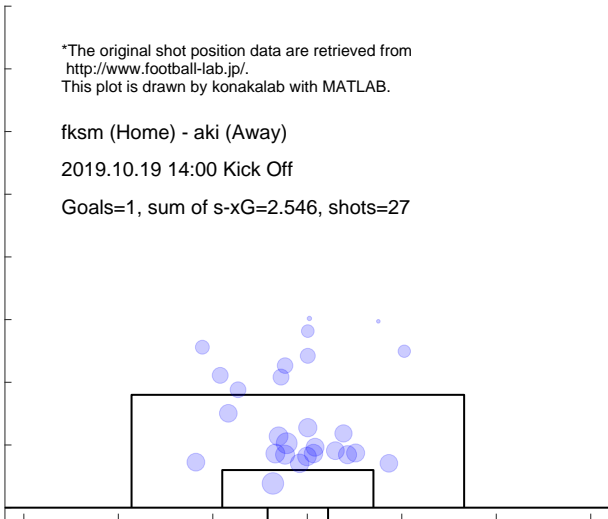

Shot distribution and s-xG, aki

*The original shot position data are retrieved from <http://www.football-lab.jp/>. This plot is drawn by konakalab with MATLAB.

fksm (Home) - aki (Away)
2019.10.19 14:00 Kick Off

Goals=2, sum of s-xG=1.521, shots=18

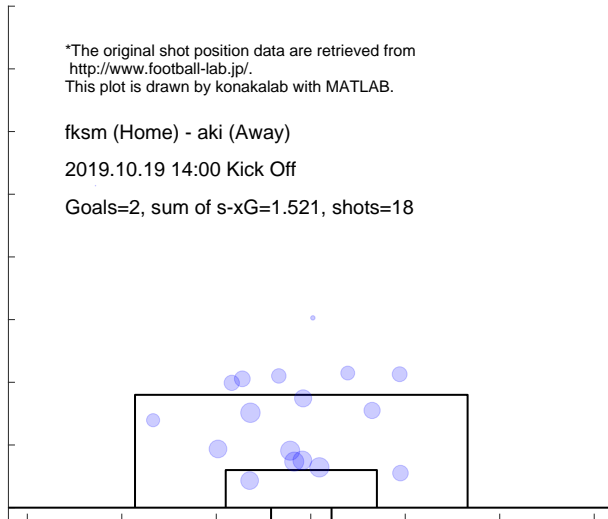

Match report based on s-xG

aki (Home) - hach (Away)

2019.10.27 15:00 Kick Off

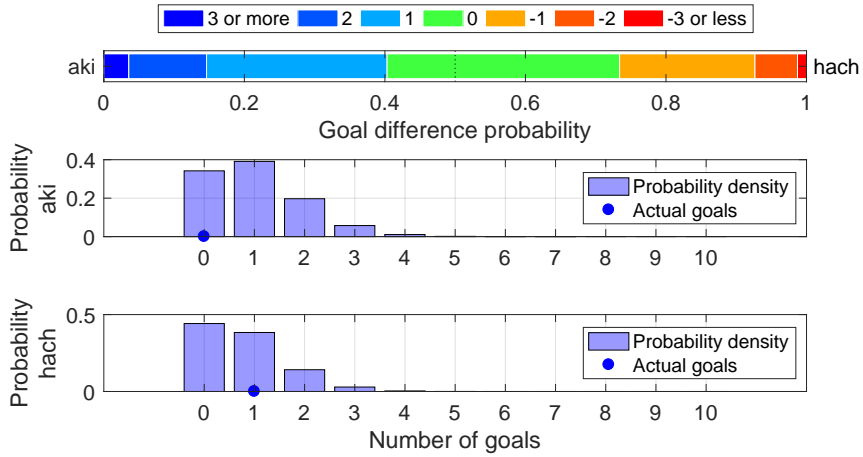

Shot distribution and s-xG, aki

*The original shot position data are retrieved from <http://www.football-lab.jp/>.
This plot is drawn by konakalab with MATLAB.

aki (Home) - hach (Away)

2019.10.27 15:00 Kick Off

Goals=0, sum of s-xG=1.008, shots=10

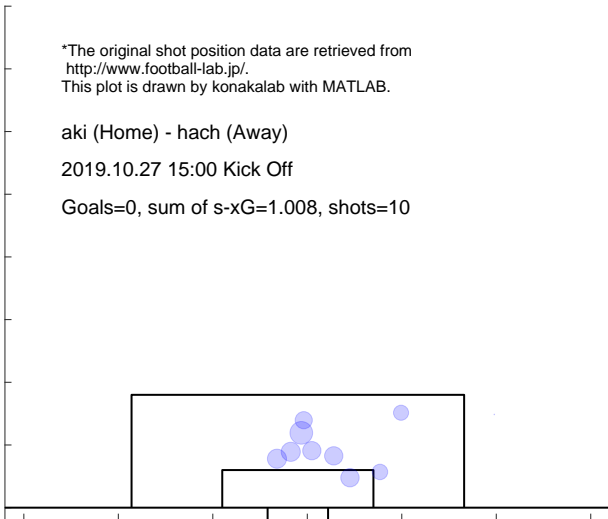

Shot distribution and s-xG, hach

*The original shot position data are retrieved from <http://www.football-lab.jp/>.
This plot is drawn by konakalab with MATLAB.

aki (Home) - hach (Away)

2019.10.27 15:00 Kick Off

Goals=1, sum of s-xG=0.770, shots=9

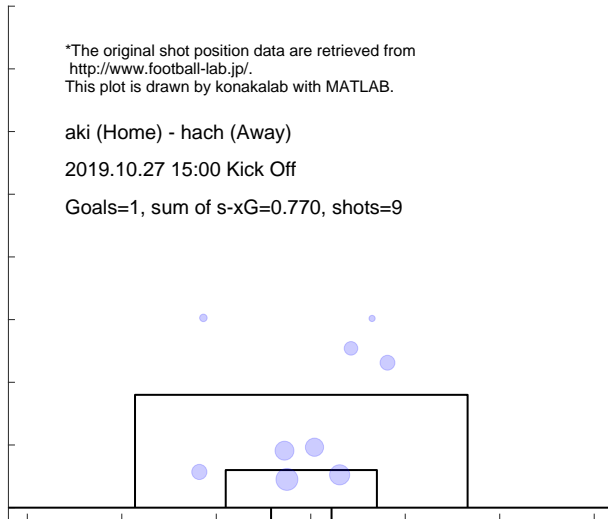

Match report based on s-xG

kiky (Home) - aki (Away)
 2019.11.3 14:00 Kick Off

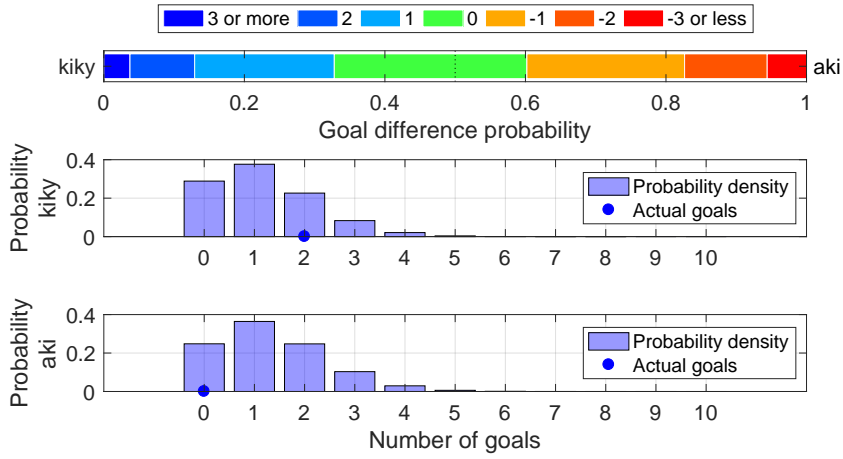

Shot distribution and s-xG, kiky

*The original shot position data are retrieved from <http://www.football-lab.jp/>.
 This plot is drawn by konakalab with MATLAB.

kiky (Home) - aki (Away)
 2019.11.3 14:00 Kick Off
 Goals=2, sum of s-xG=1.185, shots=16

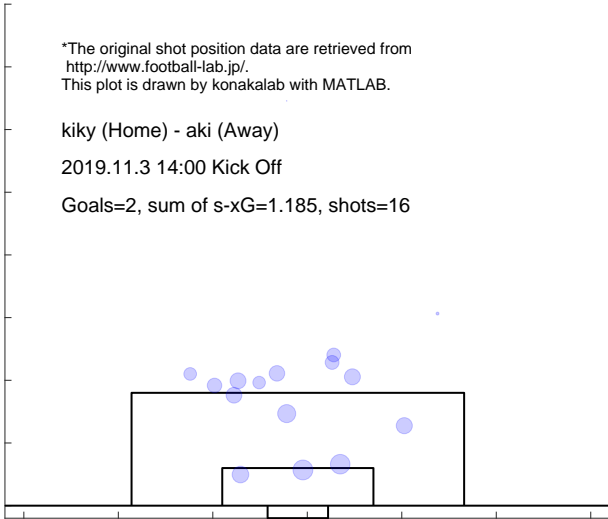

Shot distribution and s-xG, aki

*The original shot position data are retrieved from <http://www.football-lab.jp/>.
 This plot is drawn by konakalab with MATLAB.

kiky (Home) - aki (Away)
 2019.11.3 14:00 Kick Off
 Goals=0, sum of s-xG=1.325, shots=15

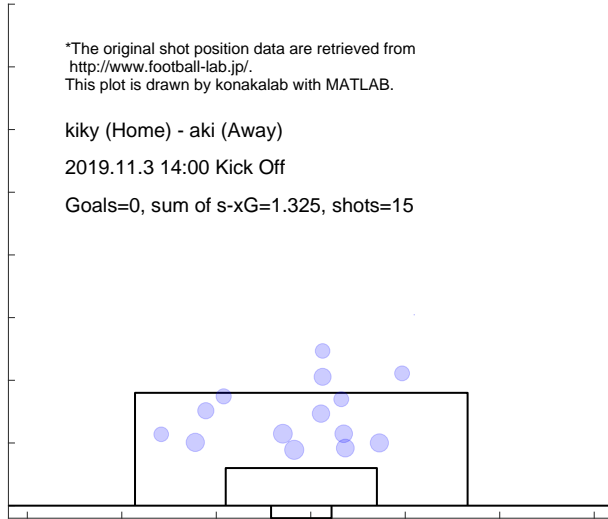

Match report based on s-xG

fct (Home) - aki (Away)
 2019.11.9 14:00 Kick Off

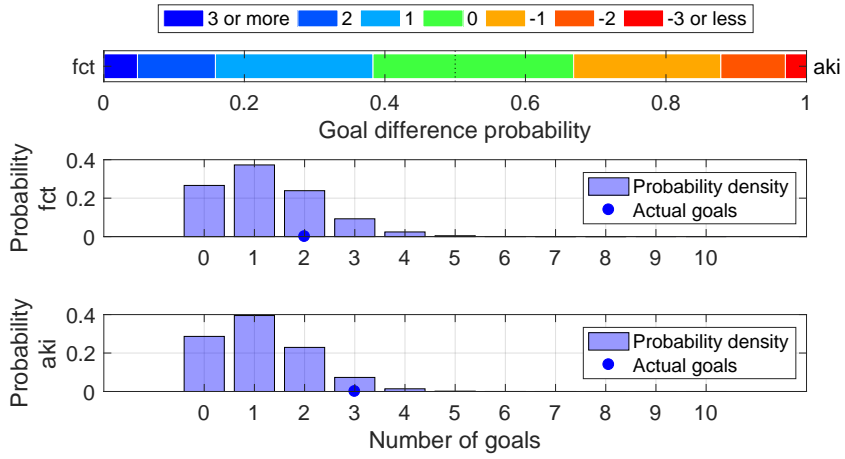

Shot distribution and s-xG, fct

*The original shot position data are retrieved from <http://www.football-lab.jp/>.
 This plot is drawn by konakalab with MATLAB.

fct (Home) - aki (Away)
 2019.11.9 14:00 Kick Off
 Goals=2, sum of s-xG=1.252, shots=13

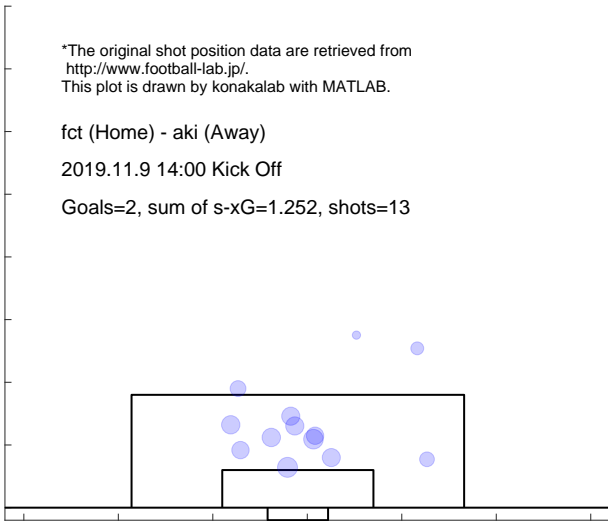

Shot distribution and s-xG, aki

*The original shot position data are retrieved from <http://www.football-lab.jp/>.
 This plot is drawn by konakalab with MATLAB.

fct (Home) - aki (Away)
 2019.11.9 14:00 Kick Off
 Goals=3, sum of s-xG=1.139, shots=8

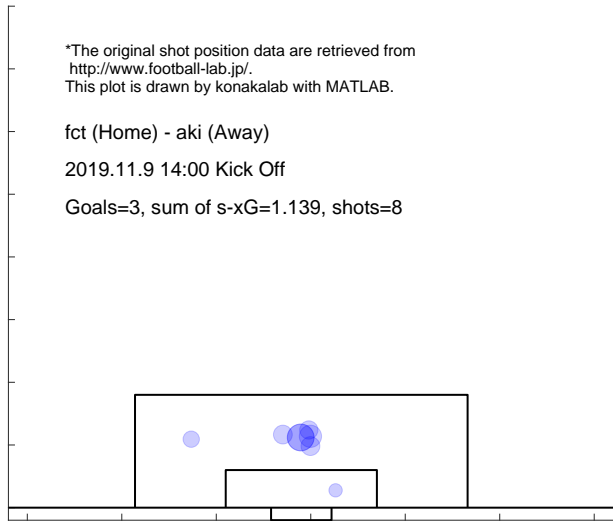

Match report based on s-xG

aki (Home) - g-23 (Away)
 2019.11.17 13:00 Kick Off

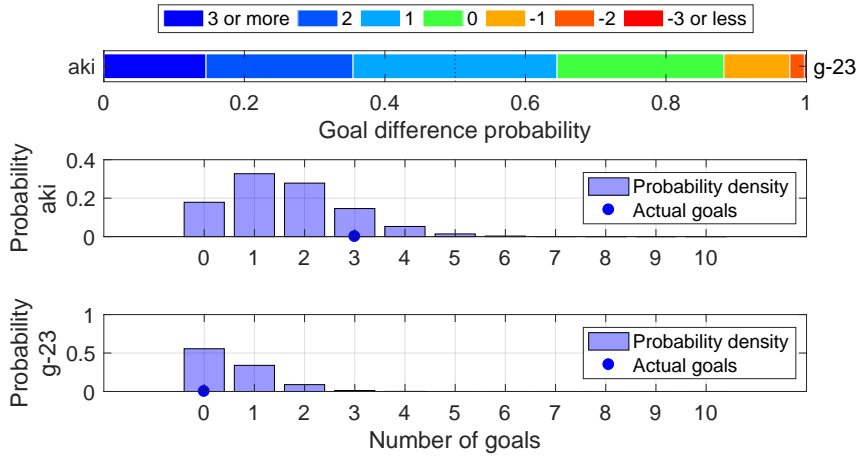

Shot distribution and s-xG, aki

*The original shot position data are retrieved from <http://www.football-lab.jp/>.
 This plot is drawn by konakalab with MATLAB.

aki (Home) - g-23 (Away)
 2019.11.17 13:00 Kick Off
 Goals=3, sum of s-xG=1.623, shots=16

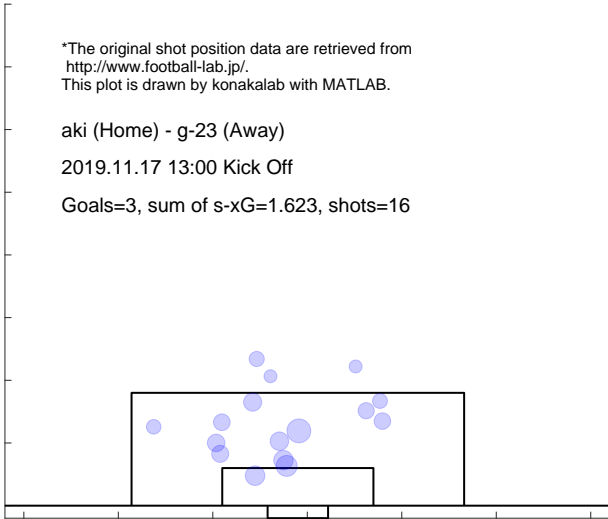

Shot distribution and s-xG, g-23

*The original shot position data are retrieved from <http://www.football-lab.jp/>.
 This plot is drawn by konakalab with MATLAB.

aki (Home) - g-23 (Away)
 2019.11.17 13:00 Kick Off
 Goals=0, sum of s-xG=0.564, shots=8

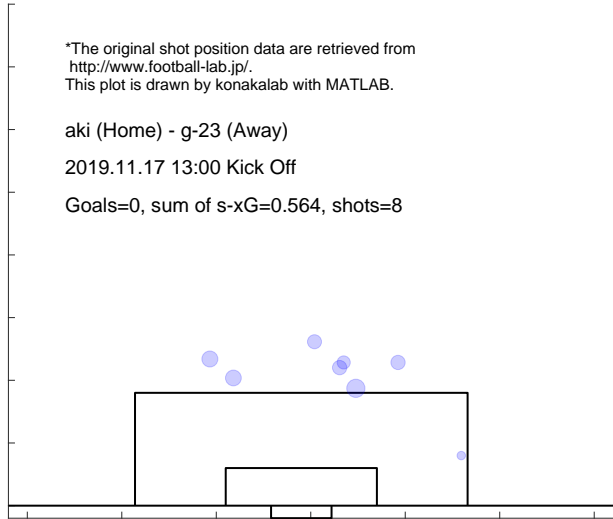

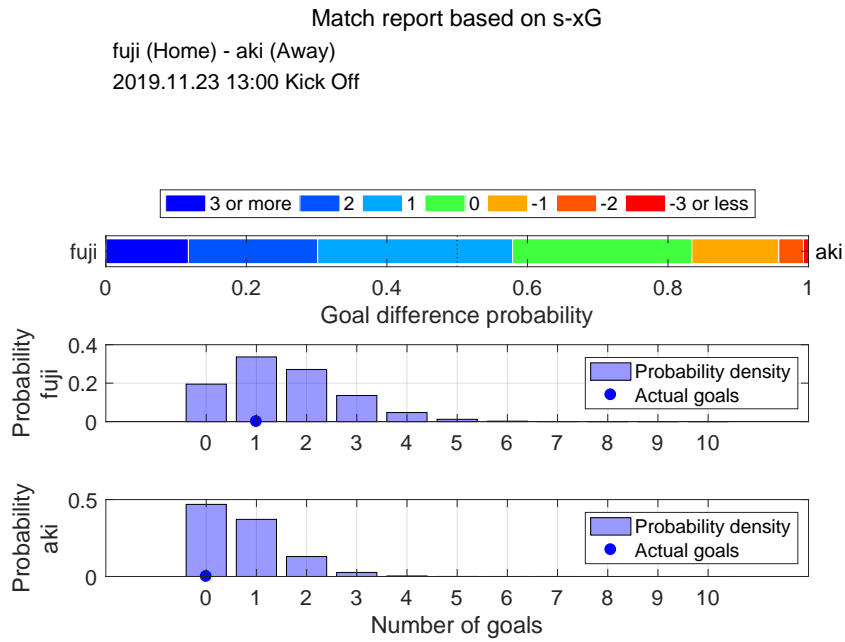

Shot distribution and s-xG, fuji

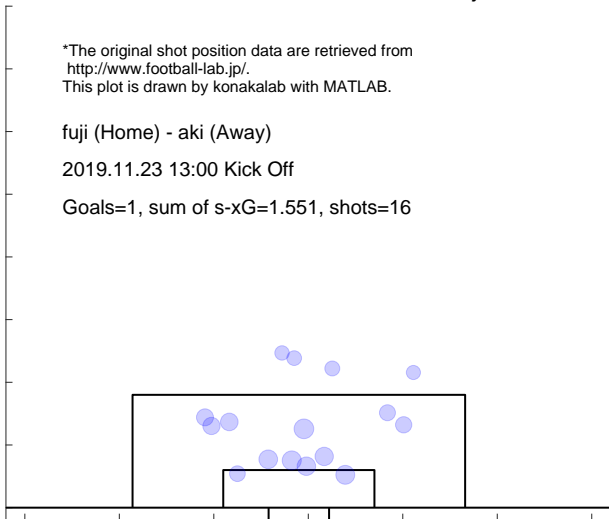

Shot distribution and s-xG, aki

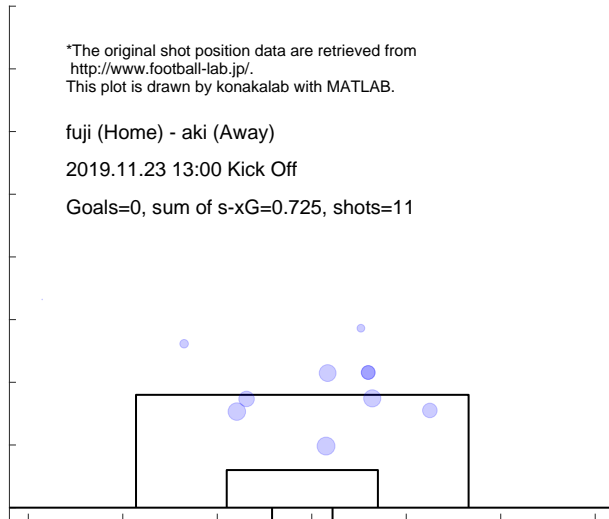

Match report based on s-xG

c-23 (Home) - aki (Away)
2019.12.1 14:00 Kick Off

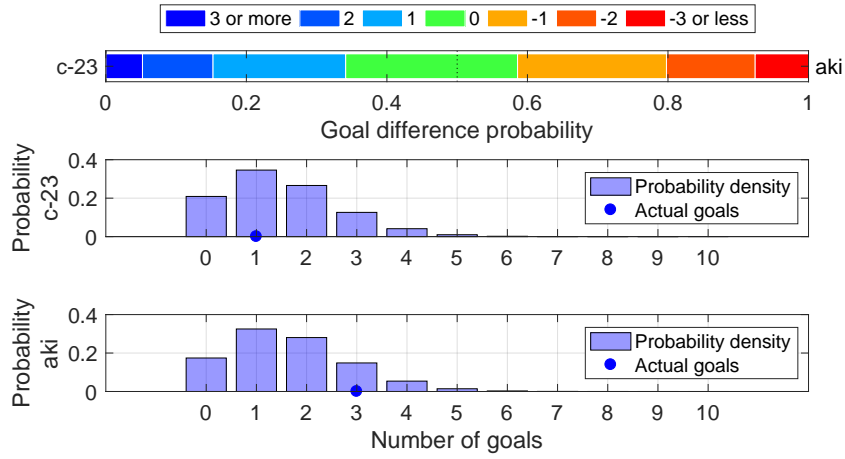

Shot distribution and s-xG, c-23

*The original shot position data are retrieved from <http://www.football-lab.jp/>.
This plot is drawn by konakalab with MATLAB.

c-23 (Home) - aki (Away)
2019.12.1 14:00 Kick Off
Goals=1, sum of s-xG=1.483, shots=16

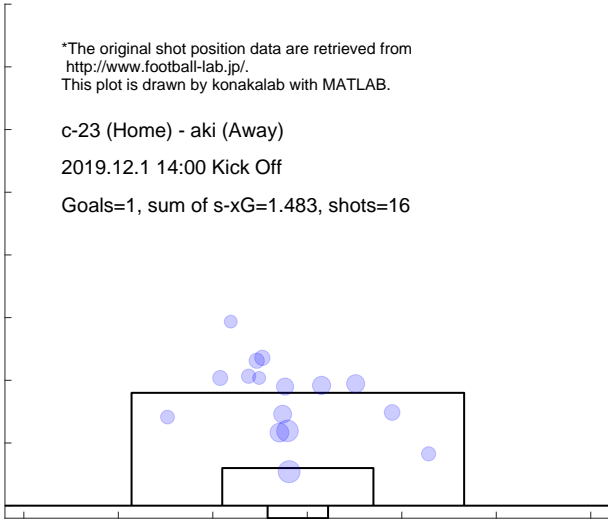

Shot distribution and s-xG, aki

*The original shot position data are retrieved from <http://www.football-lab.jp/>.
This plot is drawn by konakalab with MATLAB.

c-23 (Home) - aki (Away)
2019.12.1 14:00 Kick Off
Goals=3, sum of s-xG=1.640, shots=16

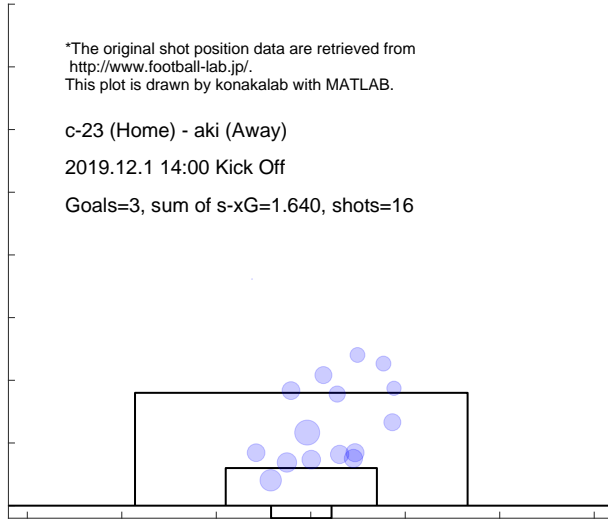

Match report based on s-xG

aki (Home) - sagm (Away)

2019.12.8 13:00 Kick Off

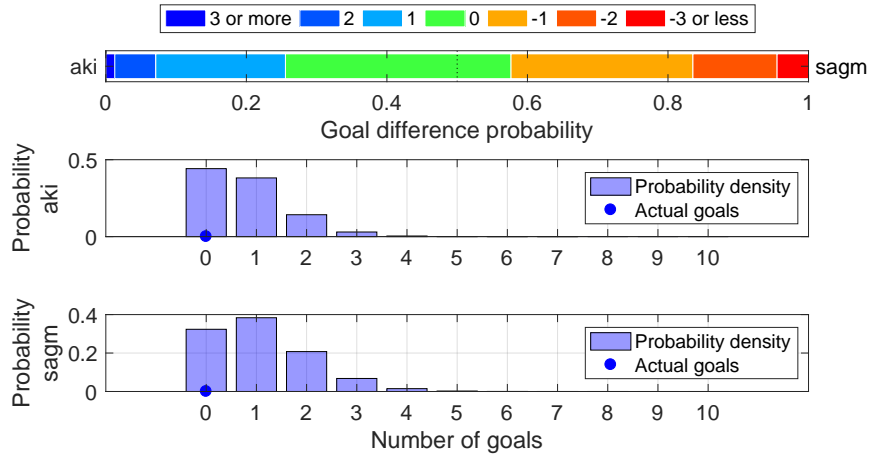

Shot distribution and s-xG, aki

*The original shot position data are retrieved from <http://www.football-lab.jp/>. This plot is drawn by konakalab with MATLAB.

aki (Home) - sagm (Away)

2019.12.8 13:00 Kick Off

Goals=0, sum of s-xG=0.773, shots=8

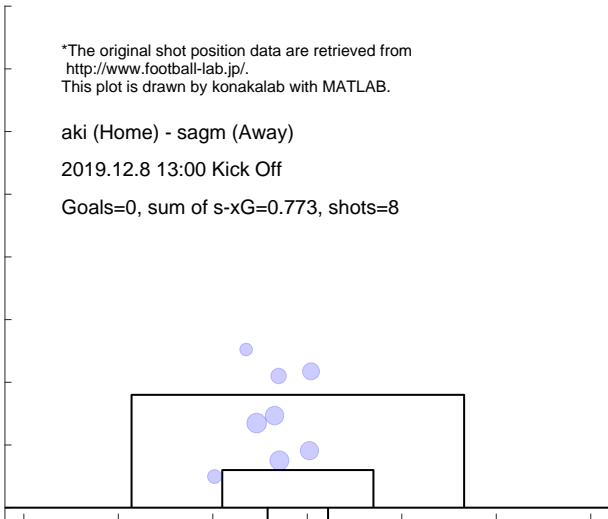

Shot distribution and s-xG, sagm

*The original shot position data are retrieved from <http://www.football-lab.jp/>. This plot is drawn by konakalab with MATLAB.

aki (Home) - sagm (Away)

2019.12.8 13:00 Kick Off

Goals=0, sum of s-xG=1.075, shots=12

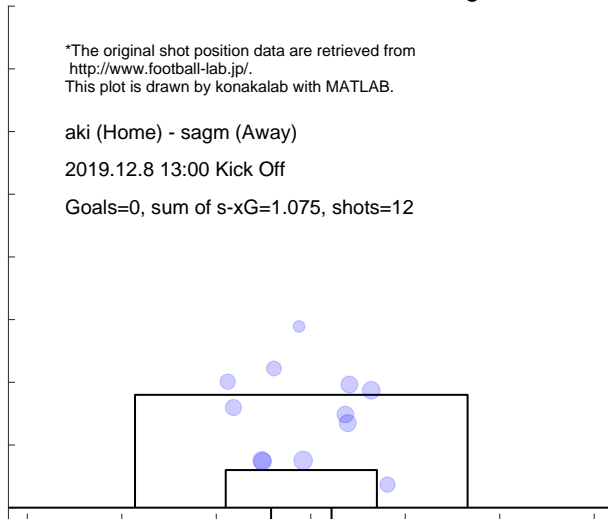

5.4 FUKUSHIMA

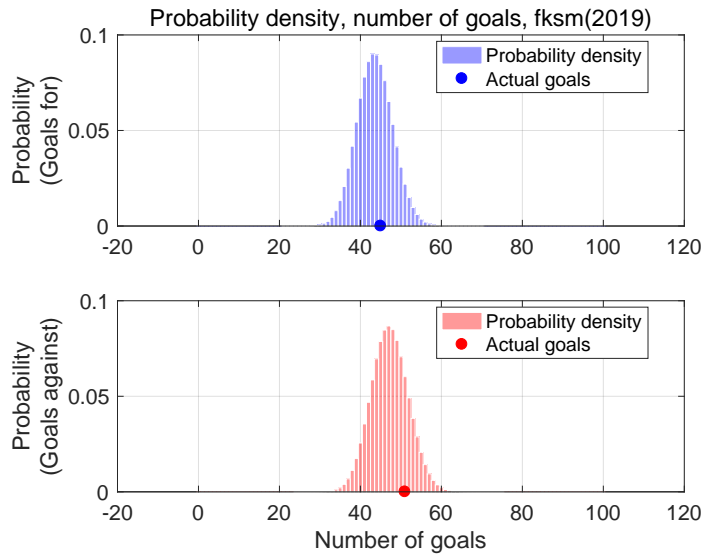

Shot for distribution and s-xG, fksm(2019)

*The original shot position data are retrieved from <http://www.football-lab.jp/>.
This plot is drawn by konakalab with MATLAB.

Shots for=472, Goals for=45, sum of s-xG=43.582
Matches=34

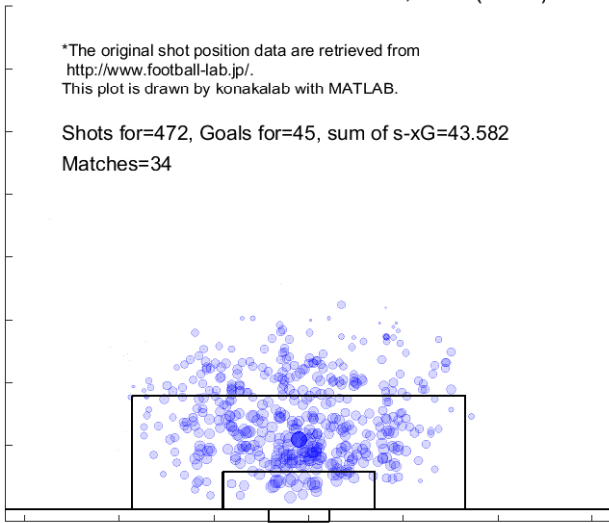

Shot against distribution and s-xG, fksm(2019)

*The original shot position data are retrieved from <http://www.football-lab.jp/>.
This plot is drawn by konakalab with MATLAB.

Shots against=501, Goals against=51, sum of s-xG=47.223
Matches=34

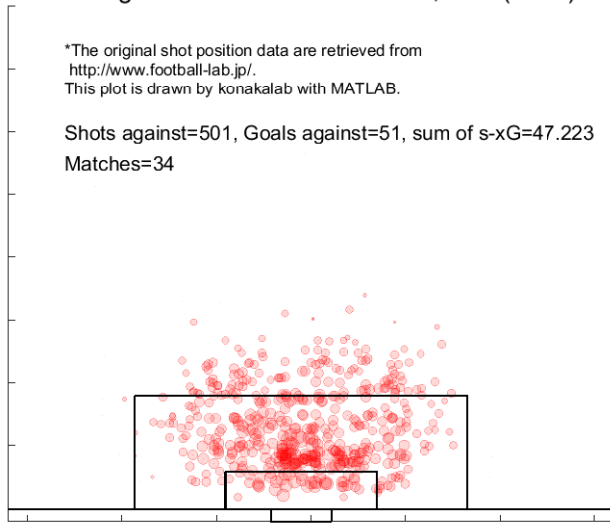

Match report based on s-xG

fuji (Home) - fksm (Away)
 2019.3.9 13:00 Kick Off

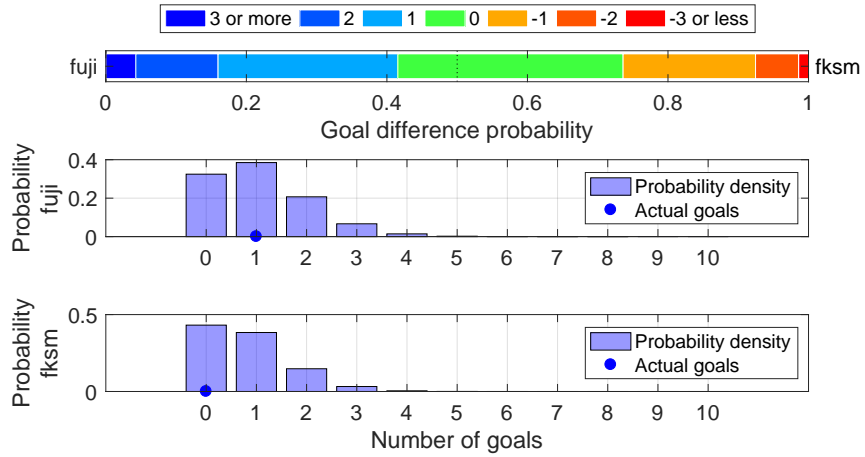

Shot distribution and s-xG, fuji

*The original shot position data are retrieved from <http://www.football-lab.jp/>.
 This plot is drawn by konakalab with MATLAB.

fuji (Home) - fksm (Away)
 2019.3.9 13:00 Kick Off
 Goals=1, sum of s-xG=1.068

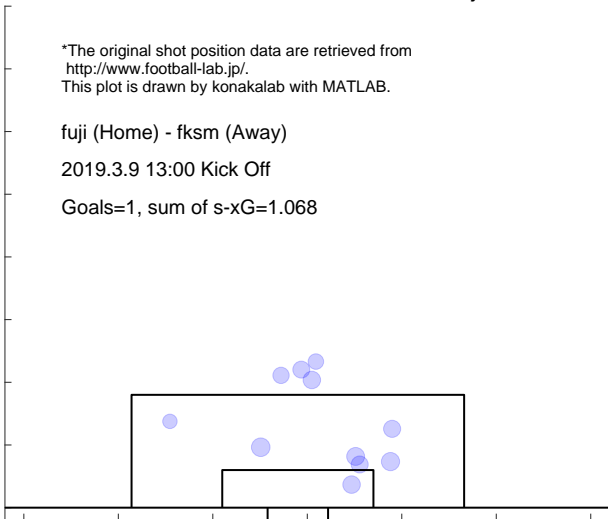

Shot distribution and s-xG, fksm

*The original shot position data are retrieved from <http://www.football-lab.jp/>.
 This plot is drawn by konakalab with MATLAB.

fuji (Home) - fksm (Away)
 2019.3.9 13:00 Kick Off
 Goals=0, sum of s-xG=0.796

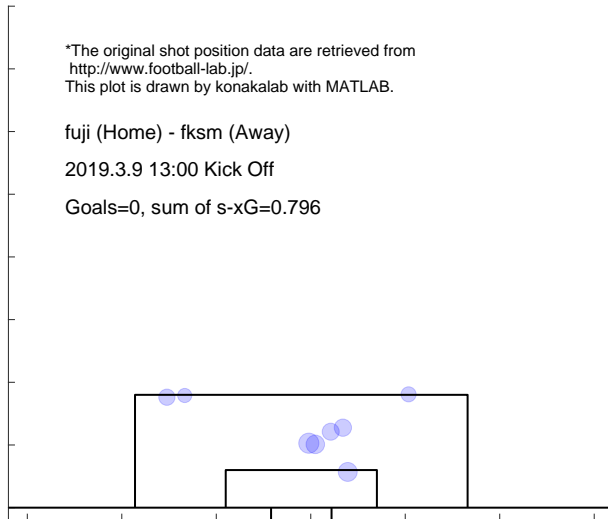

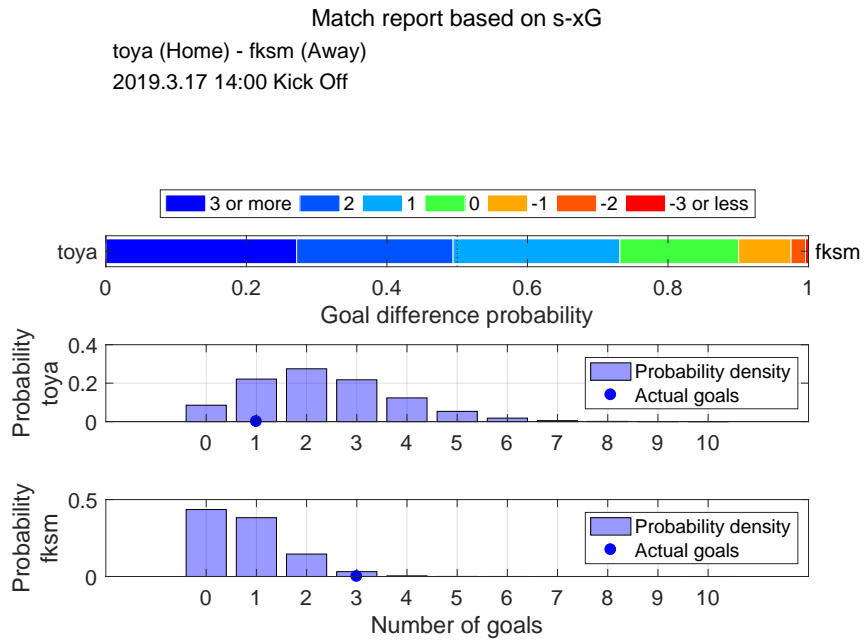

Shot distribution and s-xG, toya

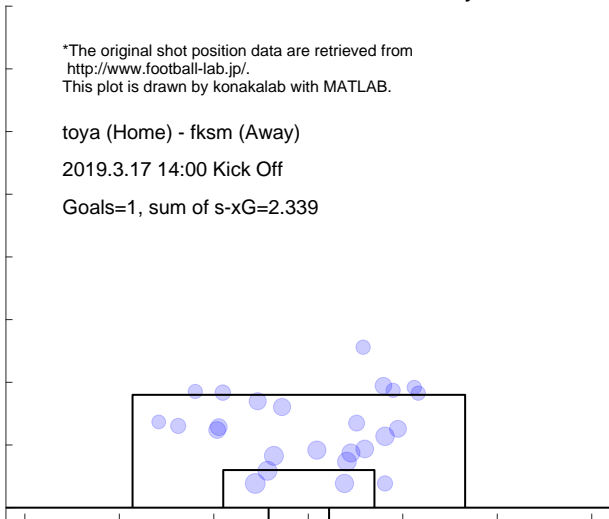

Shot distribution and s-xG, fksm

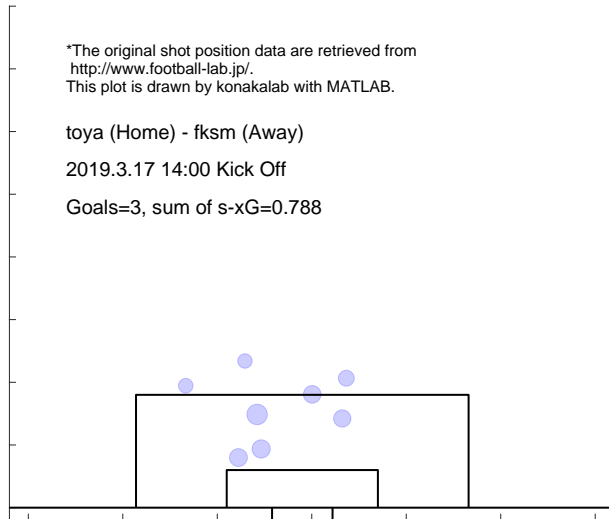

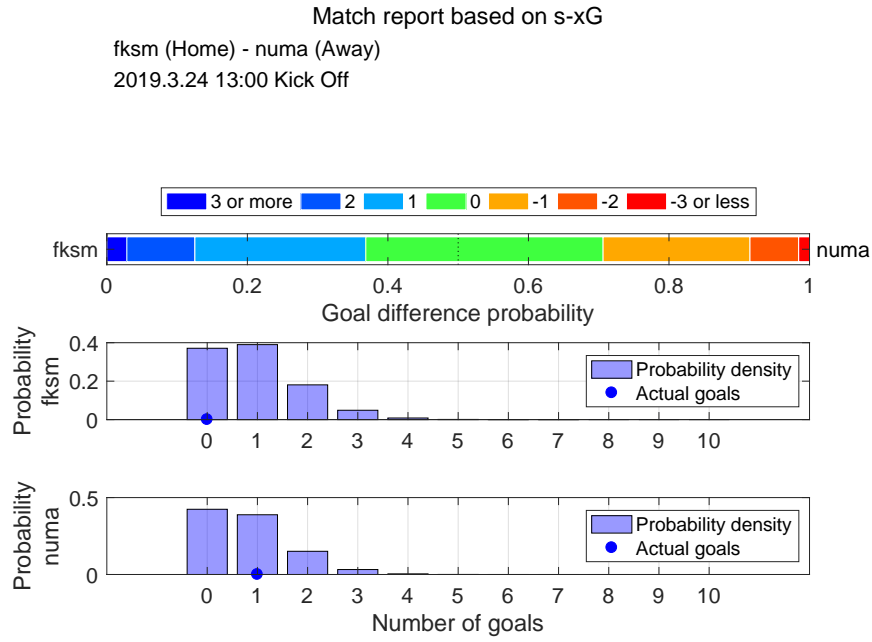

Shot distribution and s-xG, fksm

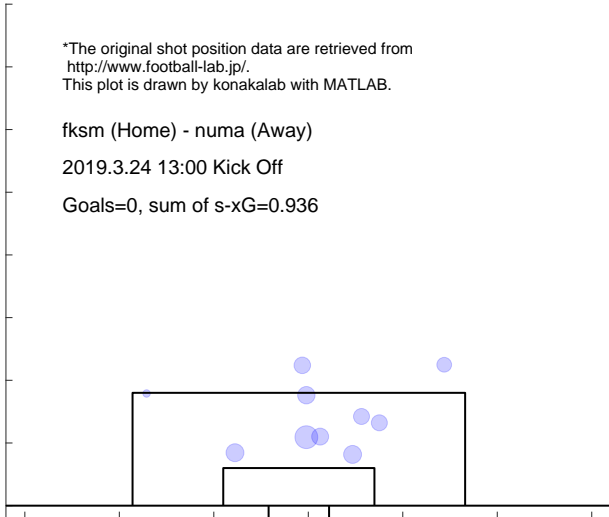

Shot distribution and s-xG, numa

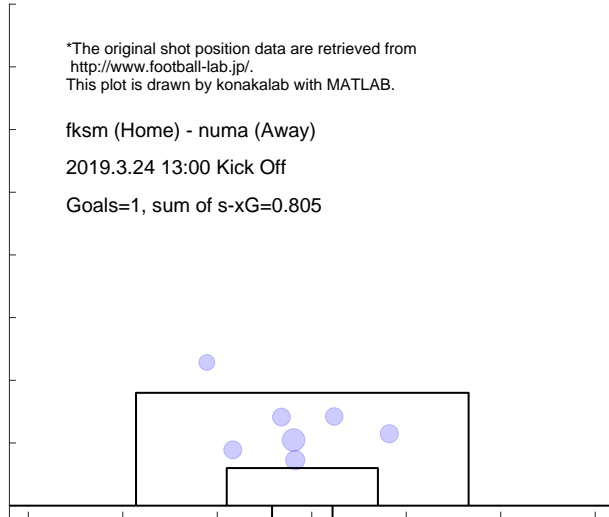

Match report based on s-xG

fksm (Home) - fct (Away)
 2019.3.31 13:00 Kick Off

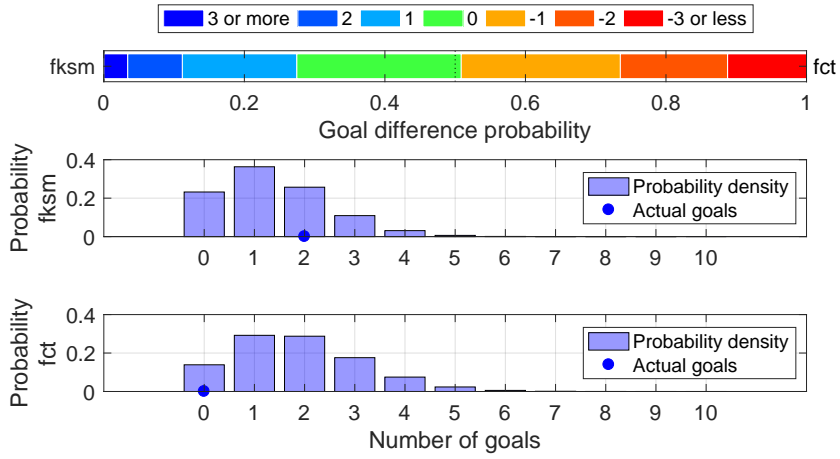

Shot distribution and s-xG, fksm

*The original shot position data are retrieved from <http://www.football-lab.jp/>.
 This plot is drawn by konakalab with MATLAB.

fksm (Home) - fct (Away)
 2019.3.31 13:00 Kick Off
 Goals=2, sum of s-xG=1.367

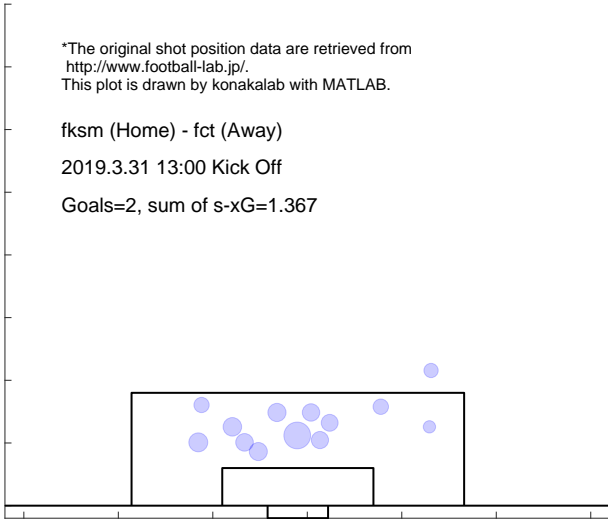

Shot distribution and s-xG, fct

*The original shot position data are retrieved from <http://www.football-lab.jp/>.
 This plot is drawn by konakalab with MATLAB.

fksm (Home) - fct (Away)
 2019.3.31 13:00 Kick Off
 Goals=0, sum of s-xG=1.856

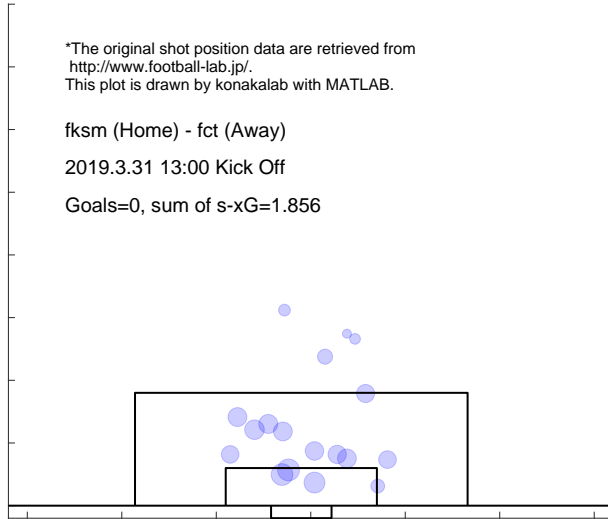

Match report based on s-xG

sanu (Home) - fksm (Away)

2019.4.7 13:00 Kick Off

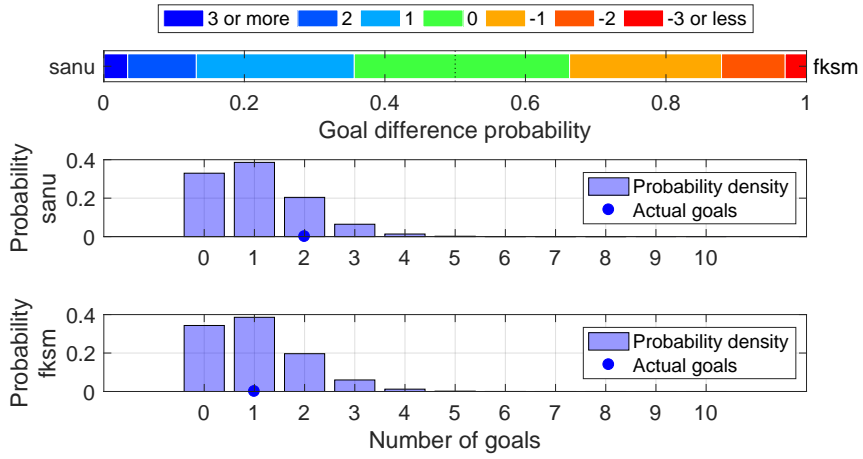

Shot distribution and s-xG, sanu

*The original shot position data are retrieved from <http://www.football-lab.jp/>. This plot is drawn by konakalab with MATLAB.

sanu (Home) - fksm (Away)

2019.4.7 13:00 Kick Off

Goals=2, sum of s-xG=1.052

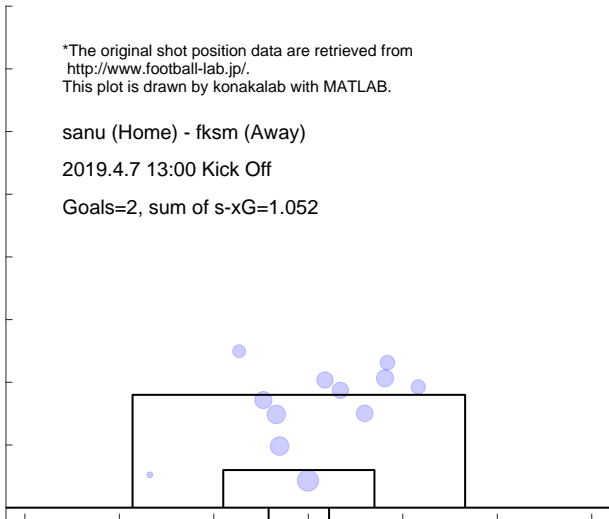

Shot distribution and s-xG, fksm

*The original shot position data are retrieved from <http://www.football-lab.jp/>. This plot is drawn by konakalab with MATLAB.

sanu (Home) - fksm (Away)

2019.4.7 13:00 Kick Off

Goals=1, sum of s-xG=1.018

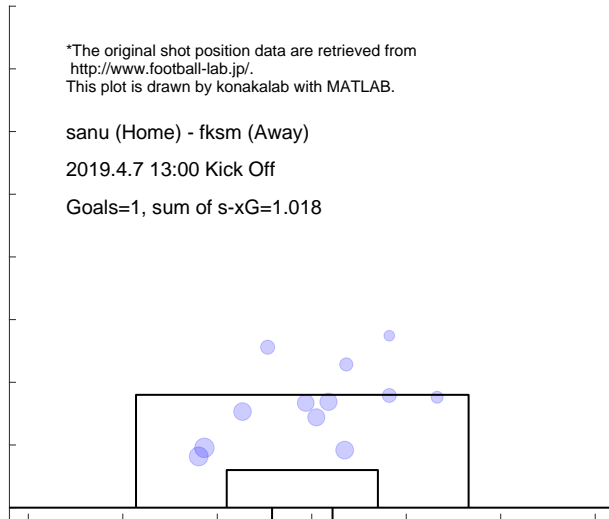

Match report based on s-xG

fksm (Home) - yscs (Away)
 2019.4.14 14:00 Kick Off

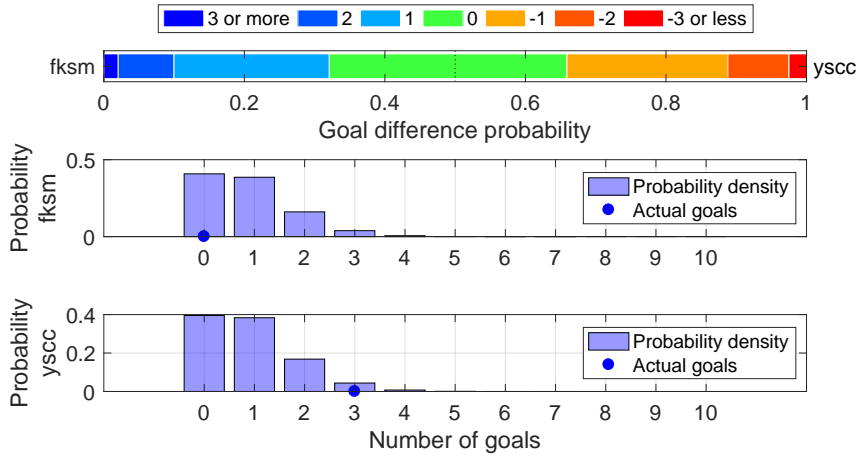

Shot distribution and s-xG, fksm

*The original shot position data are retrieved from <http://www.football-lab.jp/>.
 This plot is drawn by konakalab with MATLAB.

fksm (Home) - yscs (Away)
 2019.4.14 14:00 Kick Off
 Goals=0, sum of s-xG=0.850

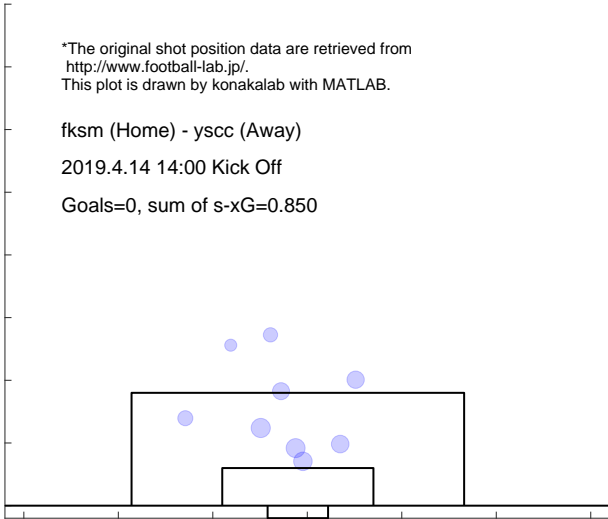

Shot distribution and s-xG, yscs

*The original shot position data are retrieved from <http://www.football-lab.jp/>.
 This plot is drawn by konakalab with MATLAB.

fksm (Home) - yscs (Away)
 2019.4.14 14:00 Kick Off
 Goals=3, sum of s-xG=0.888

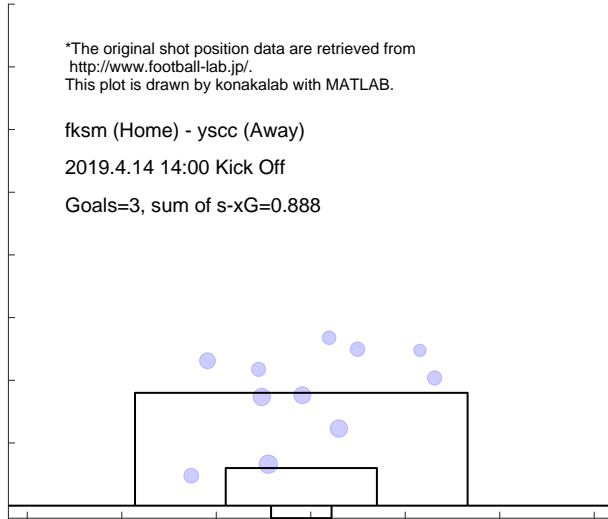

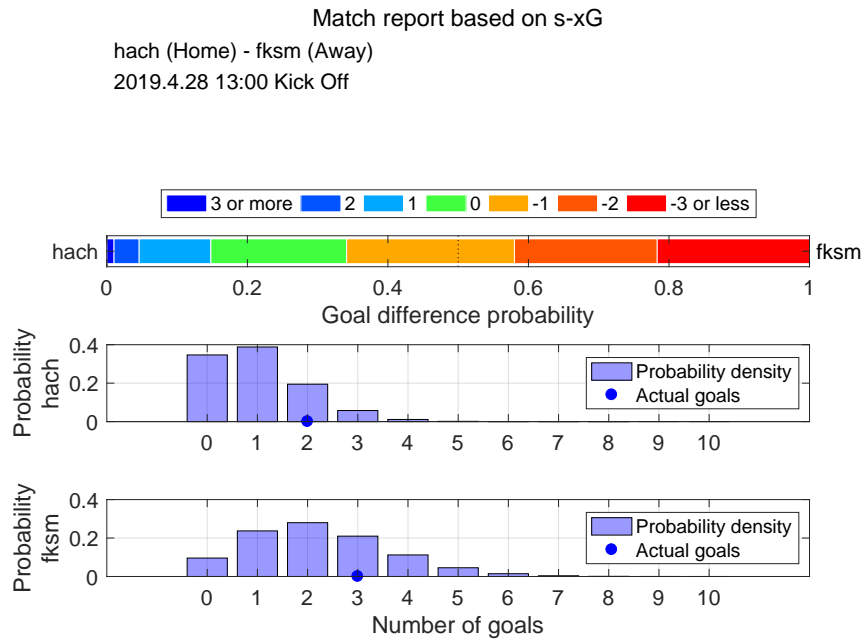

Shot distribution and s-xG, hach

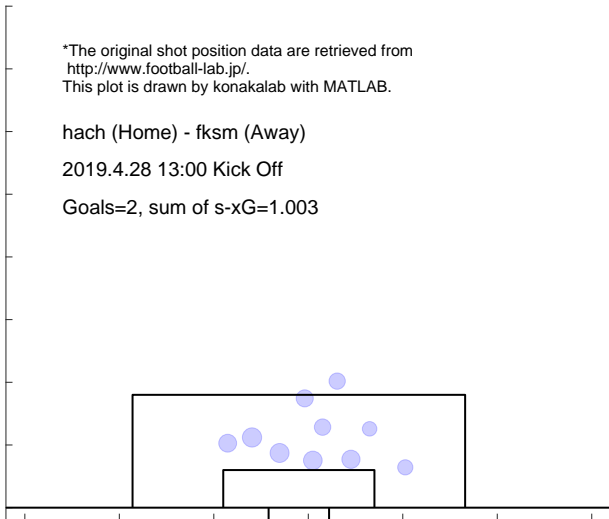

Shot distribution and s-xG, fksm

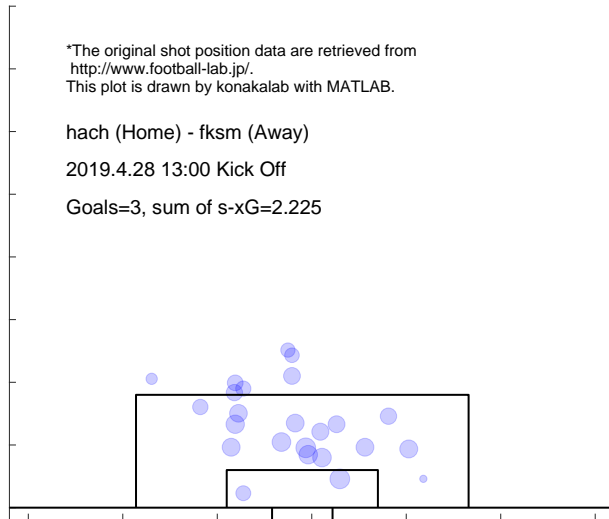

Match report based on s-xG

fksm (Home) - totr (Away)
 2019.5.5 13:00 Kick Off

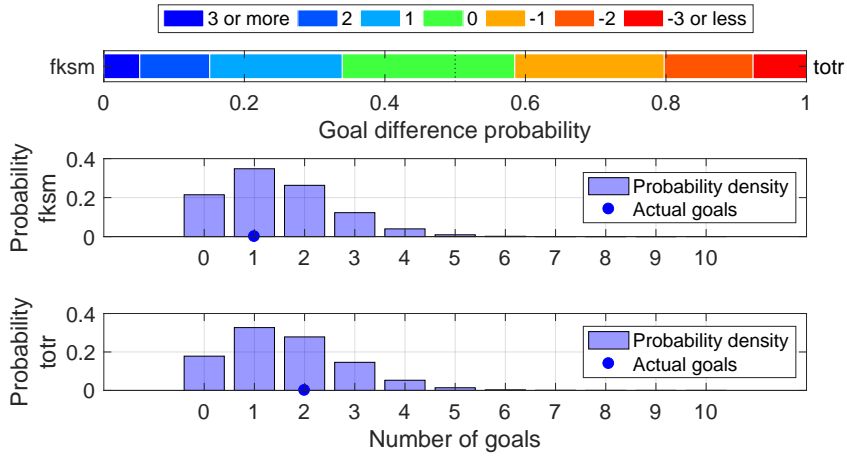

Shot distribution and s-xG, fksm

*The original shot position data are retrieved from <http://www.football-lab.jp/>.
 This plot is drawn by konakalab with MATLAB.

fksm (Home) - totr (Away)
 2019.5.5 13:00 Kick Off
 Goals=1, sum of s-xG=1.461

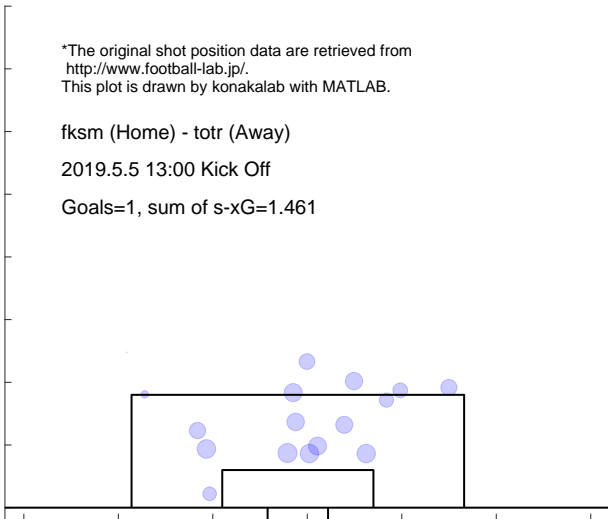

Shot distribution and s-xG, totr

*The original shot position data are retrieved from <http://www.football-lab.jp/>.
 This plot is drawn by konakalab with MATLAB.

fksm (Home) - totr (Away)
 2019.5.5 13:00 Kick Off
 Goals=2, sum of s-xG=1.625

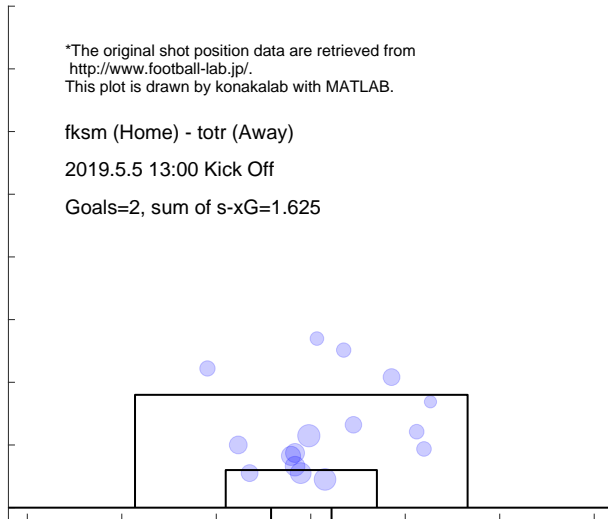

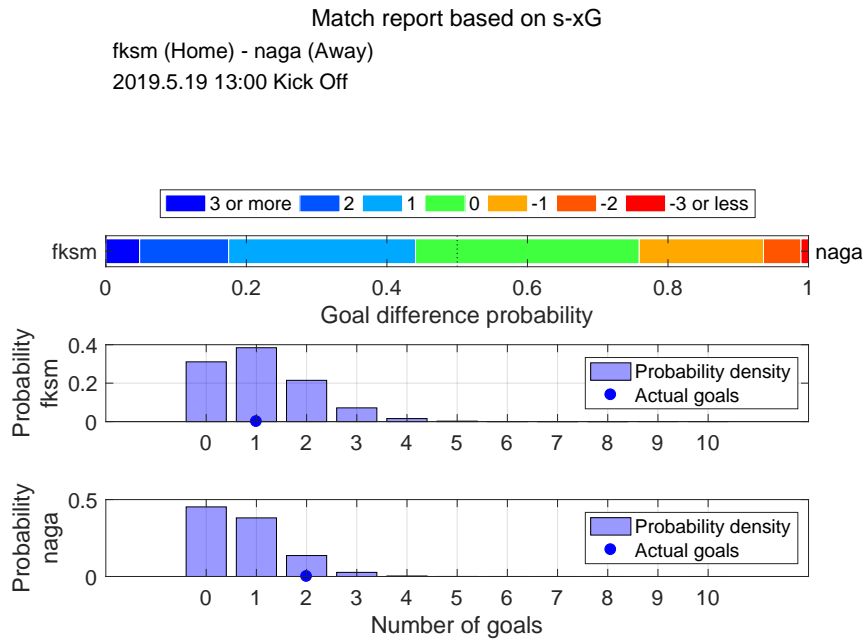

Shot distribution and s-xG, fksm

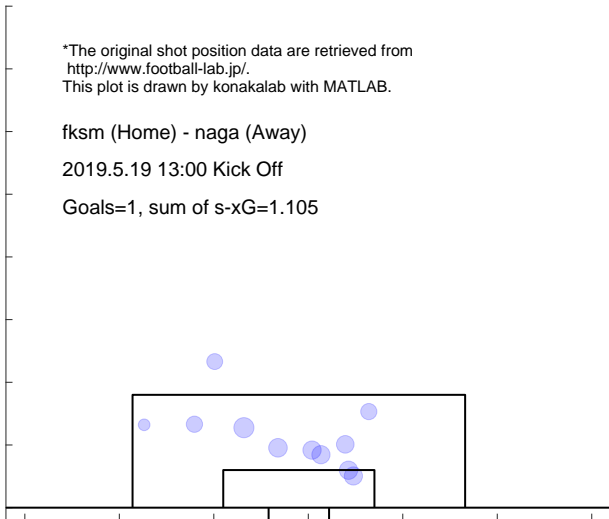

Shot distribution and s-xG, naga

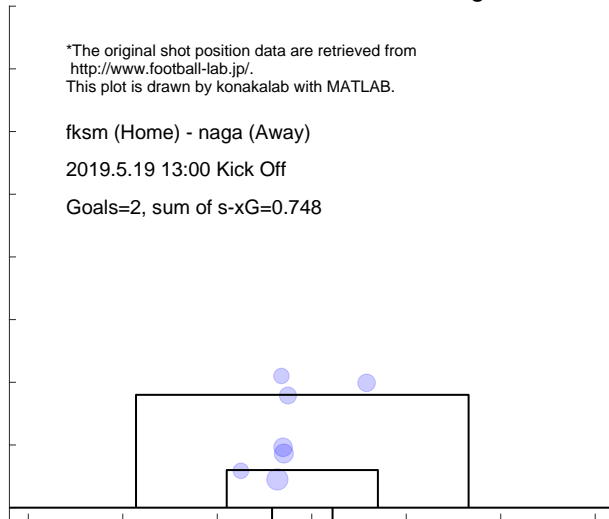

Match report based on s-xG

aki (Home) - fksm (Away)
 2019.6.2 13:00 Kick Off

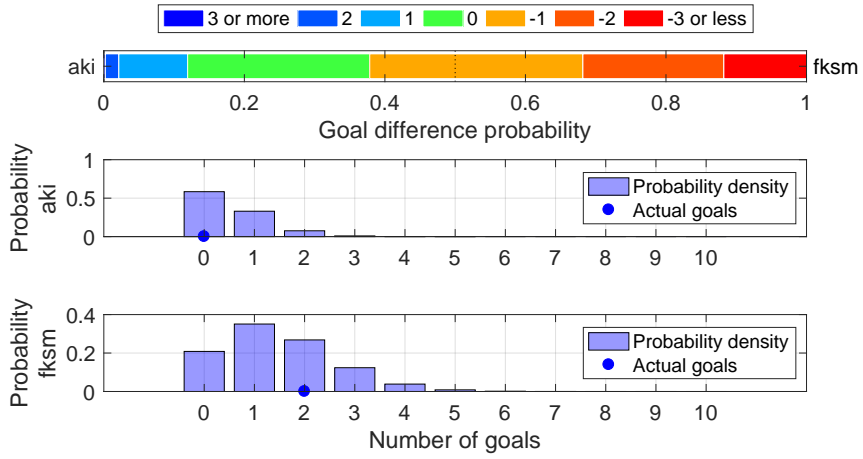

Shot distribution and s-xG, aki

*The original shot position data are retrieved from <http://www.football-lab.jp/>.
 This plot is drawn by konakalab with MATLAB.

aki (Home) - fksm (Away)
 2019.6.2 13:00 Kick Off
 Goals=0, sum of s-xG=0.511

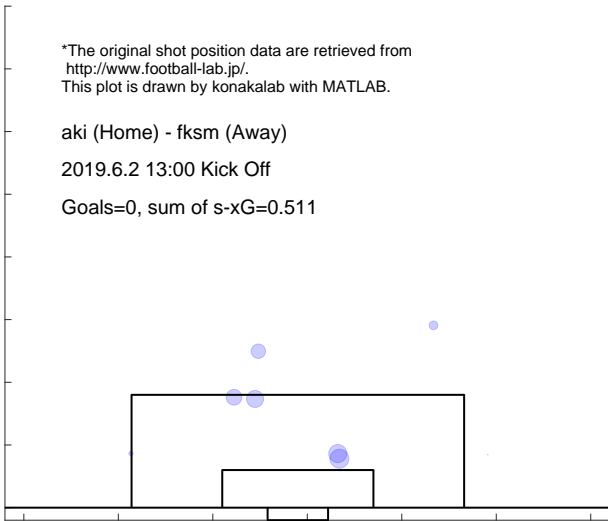

Shot distribution and s-xG, fksm

*The original shot position data are retrieved from <http://www.football-lab.jp/>.
 This plot is drawn by konakalab with MATLAB.

aki (Home) - fksm (Away)
 2019.6.2 13:00 Kick Off
 Goals=2, sum of s-xG=1.465

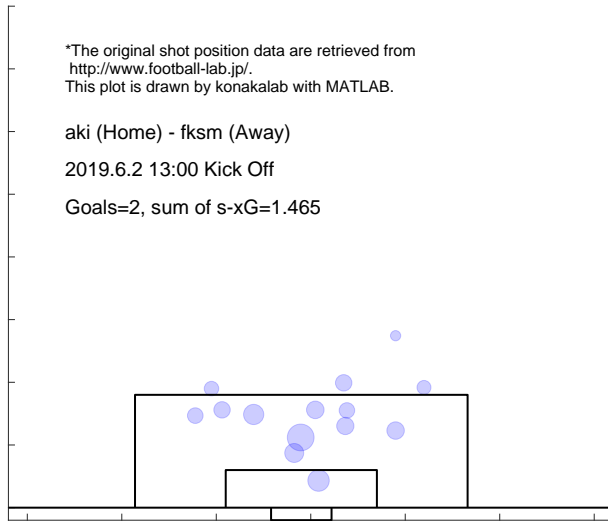

Match report based on s-xG

fksm (Home) - sagsm (Away)

2019.6.9 13:00 Kick Off

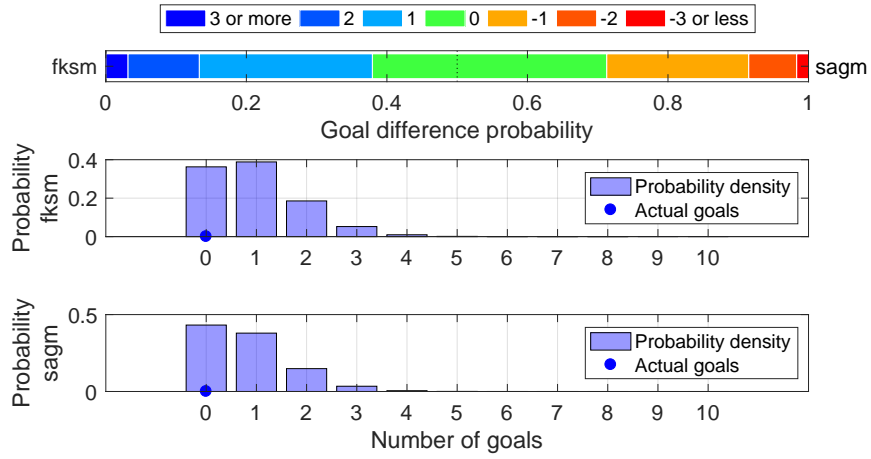

Shot distribution and s-xG, fksm

*The original shot position data are retrieved from <http://www.football-lab.jp/>. This plot is drawn by konakalab with MATLAB.

fksm (Home) - sagsm (Away)

2019.6.9 13:00 Kick Off

Goals=0, sum of s-xG=0.962

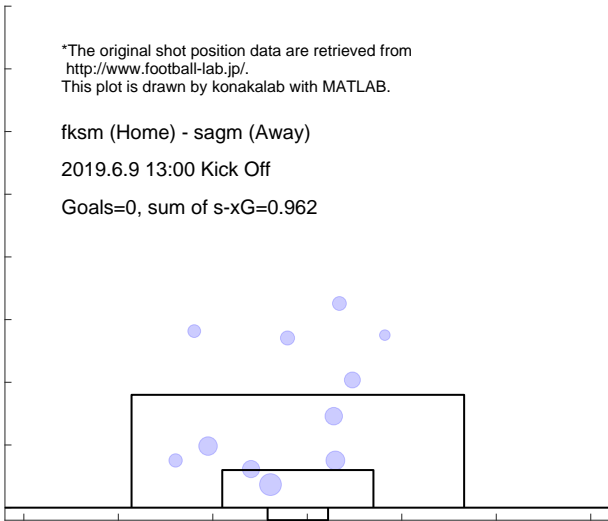

Shot distribution and s-xG, sagsm

*The original shot position data are retrieved from <http://www.football-lab.jp/>. This plot is drawn by konakalab with MATLAB.

fksm (Home) - sagsm (Away)

2019.6.9 13:00 Kick Off

Goals=0, sum of s-xG=0.803

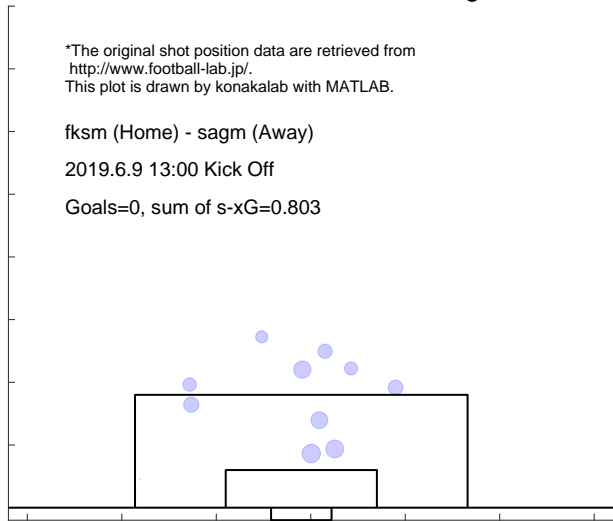

Match report based on s-xG

kiky (Home) - fksm (Away)

2019.6.16 18:00 Kick Off

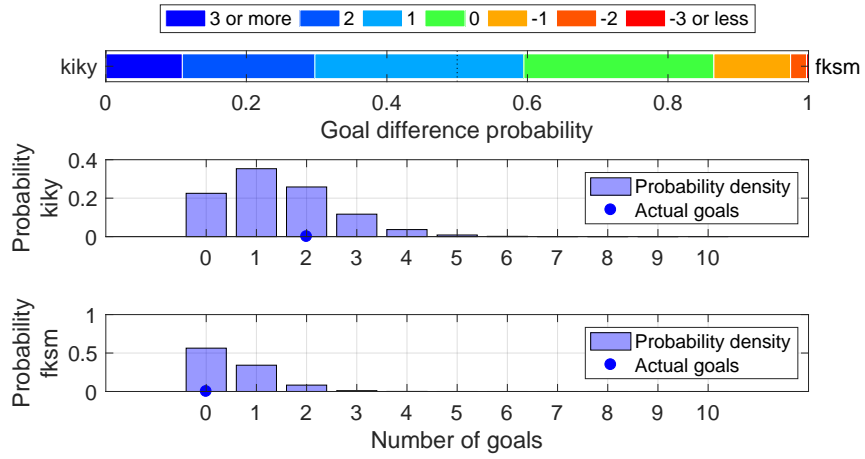

Shot distribution and s-xG, kiky

*The original shot position data are retrieved from <http://www.football-lab.jp/>.
This plot is drawn by konakalab with MATLAB.

kiky (Home) - fksm (Away)

2019.6.16 18:00 Kick Off

Goals=2, sum of s-xG=1.418

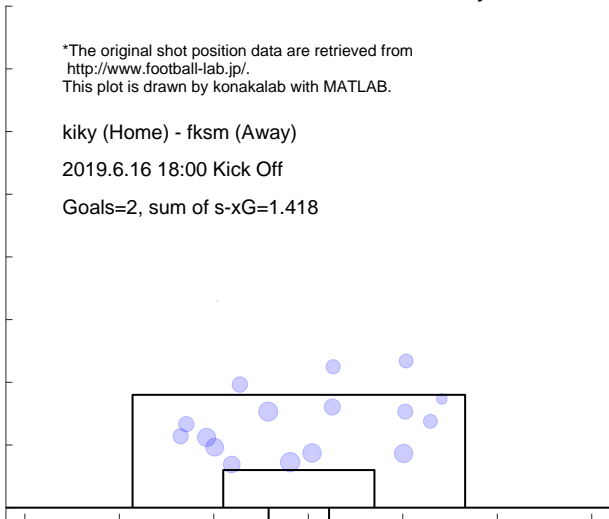

Shot distribution and s-xG, fksm

*The original shot position data are retrieved from <http://www.football-lab.jp/>.
This plot is drawn by konakalab with MATLAB.

kiky (Home) - fksm (Away)

2019.6.16 18:00 Kick Off

Goals=0, sum of s-xG=0.543

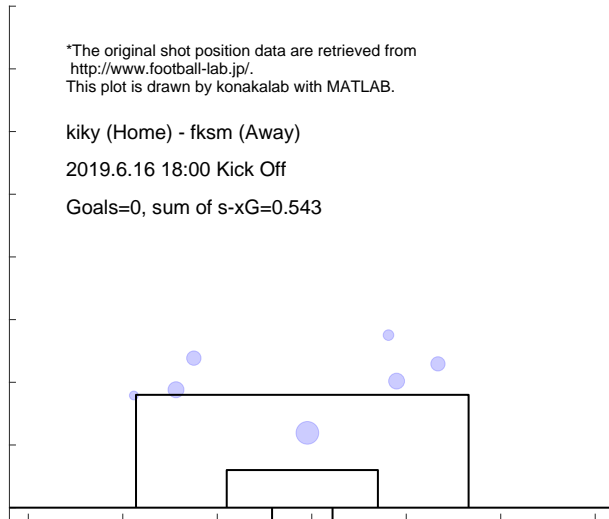

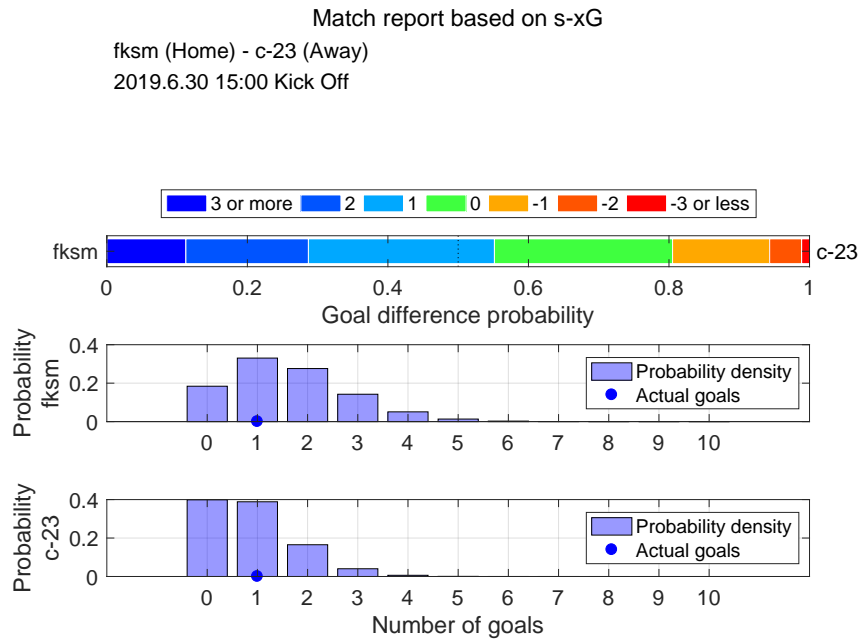

Shot distribution and s-xG, fksm

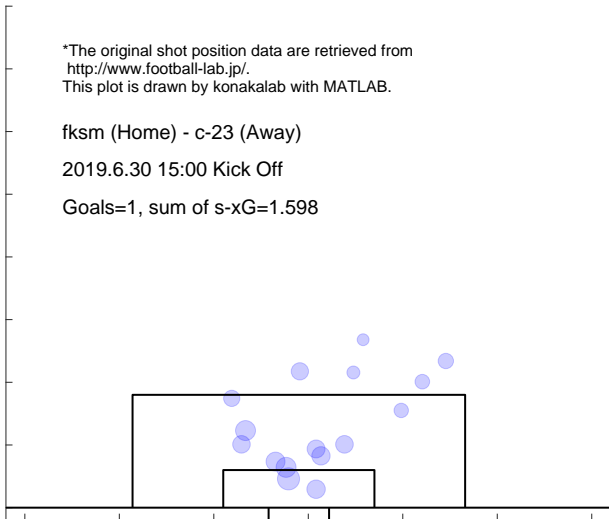

Shot distribution and s-xG, c-23

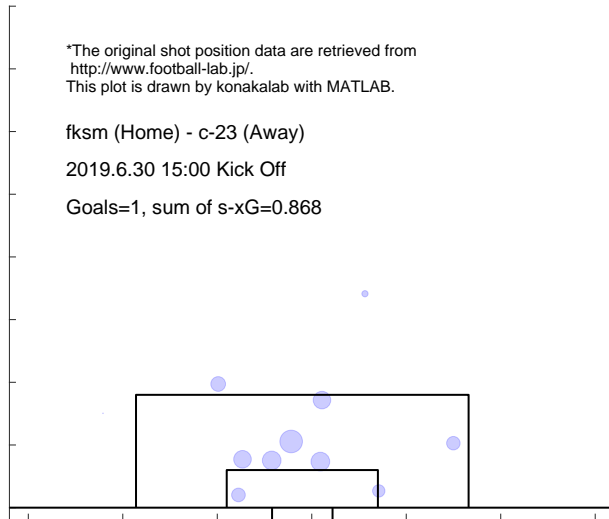

Match report based on s-xG

gun (Home) - fksm (Away)

2019.7.7 18:00 Kick Off

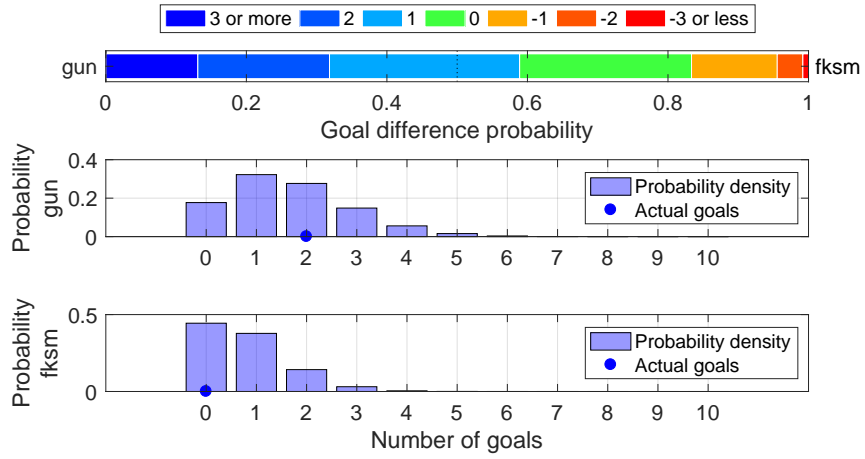

Shot distribution and s-xG, gun

*The original shot position data are retrieved from <http://www.football-lab.jp/>. This plot is drawn by konakalab with MATLAB.

gun (Home) - fksm (Away)

2019.7.7 18:00 Kick Off

Goals=2, sum of s-xG=1.648



Shot distribution and s-xG, fksm

*The original shot position data are retrieved from <http://www.football-lab.jp/>. This plot is drawn by konakalab with MATLAB.

gun (Home) - fksm (Away)

2019.7.7 18:00 Kick Off

Goals=0, sum of s-xG=0.775

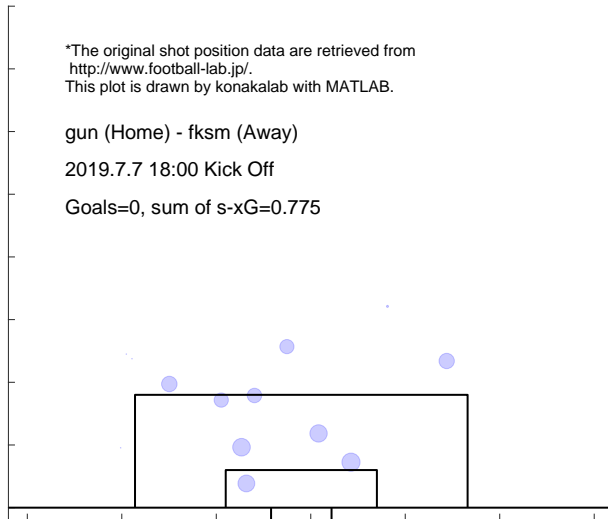

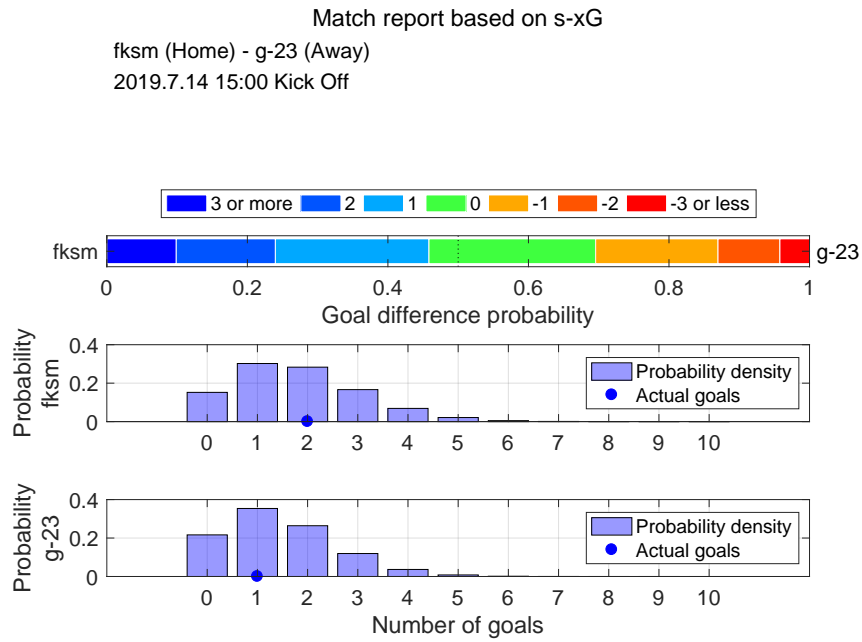

Shot distribution and s-xG, fksm

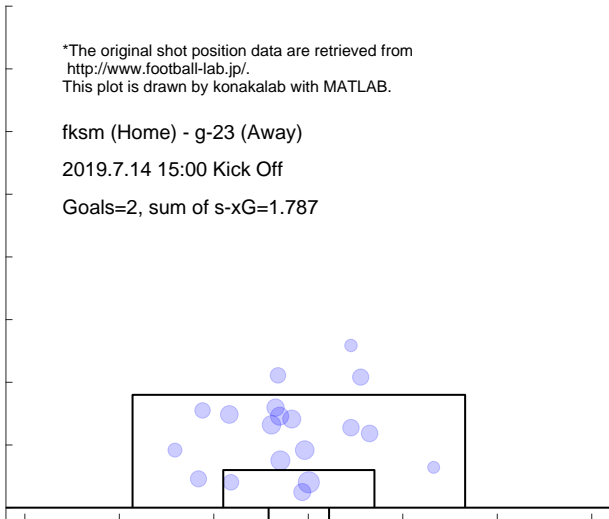

Shot distribution and s-xG, g-23

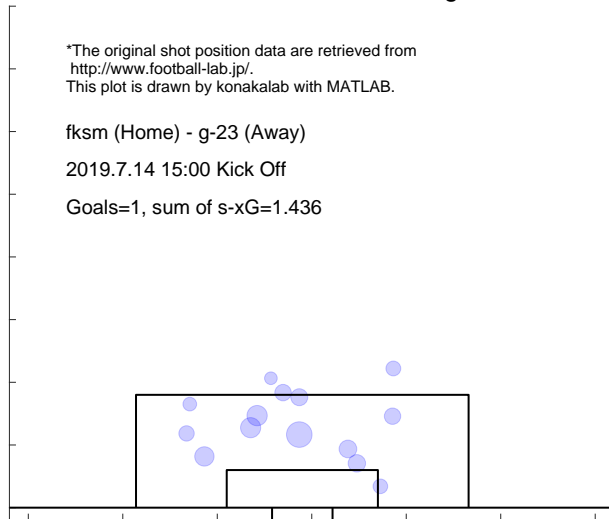

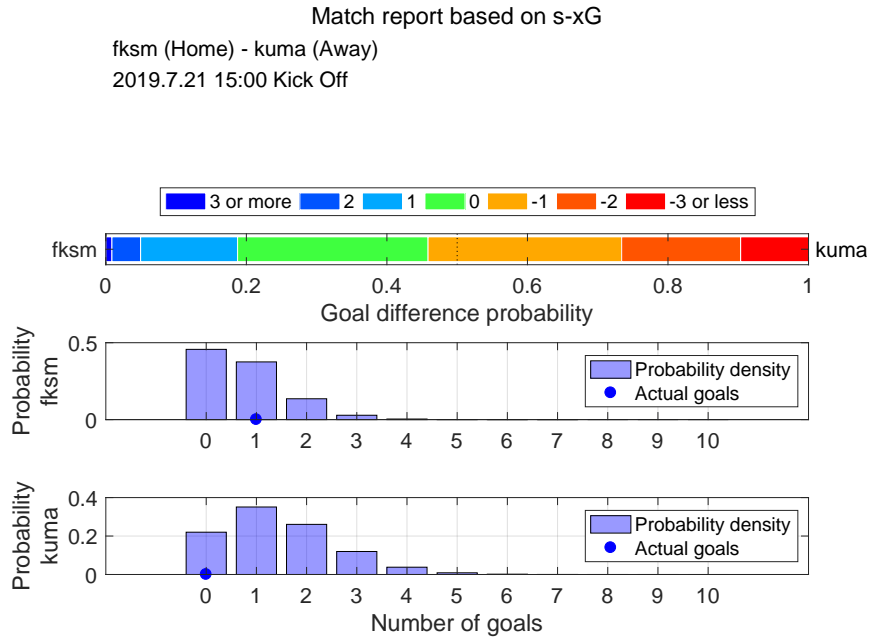

Shot distribution and s-xG, fksm

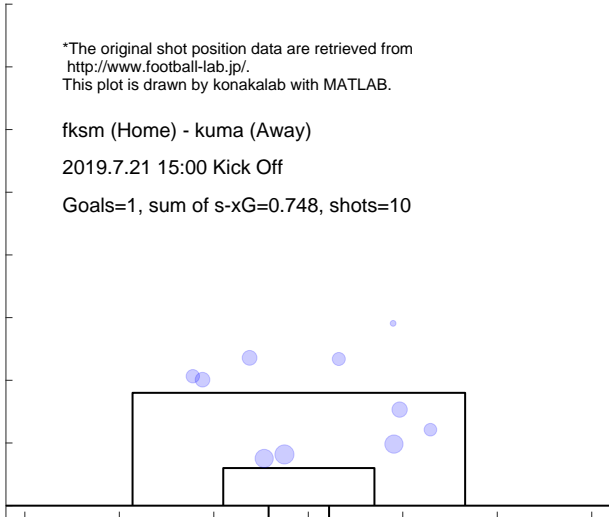

Shot distribution and s-xG, kuma

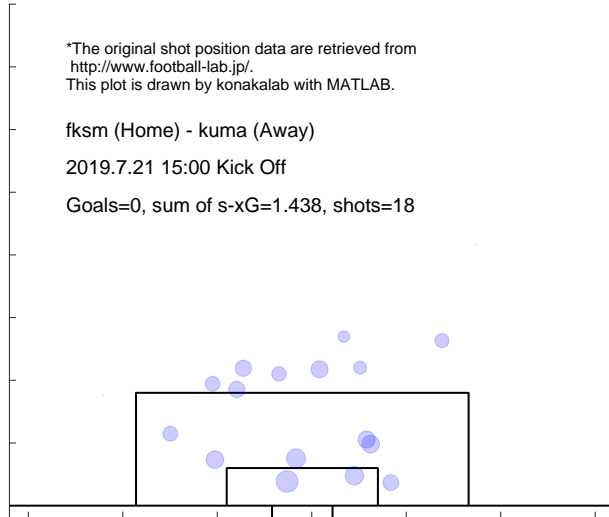

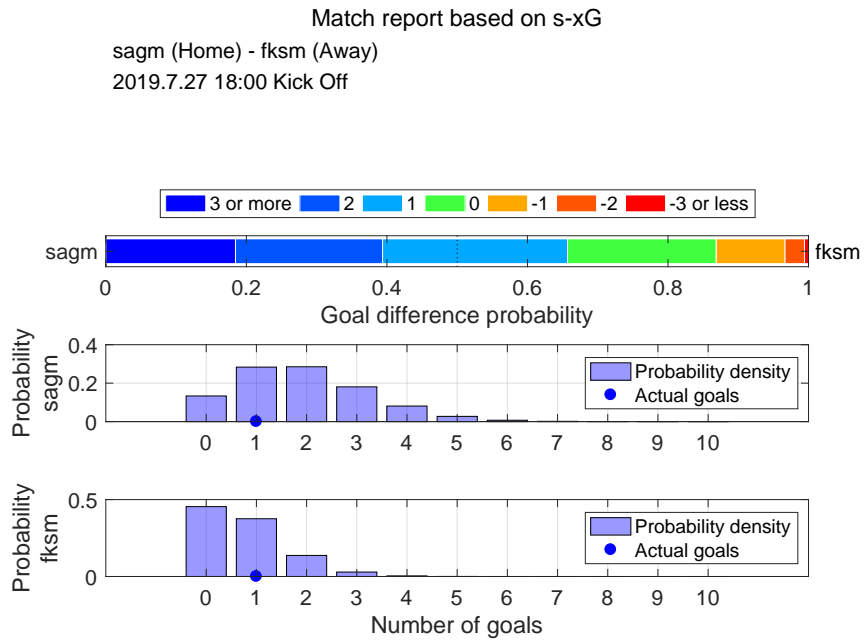

Shot distribution and s-xG, sagm

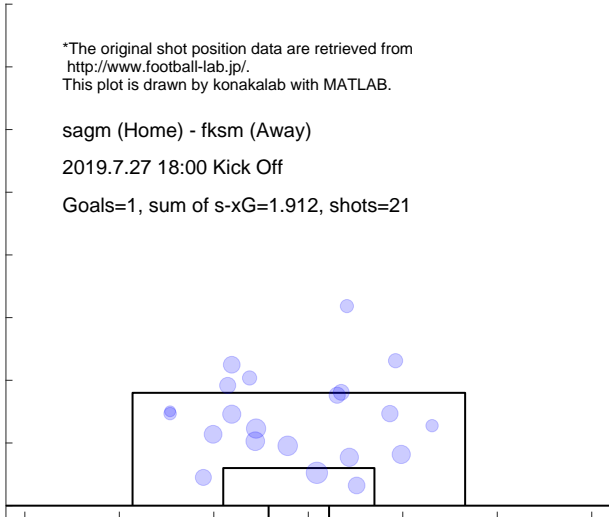

Shot distribution and s-xG, fksm

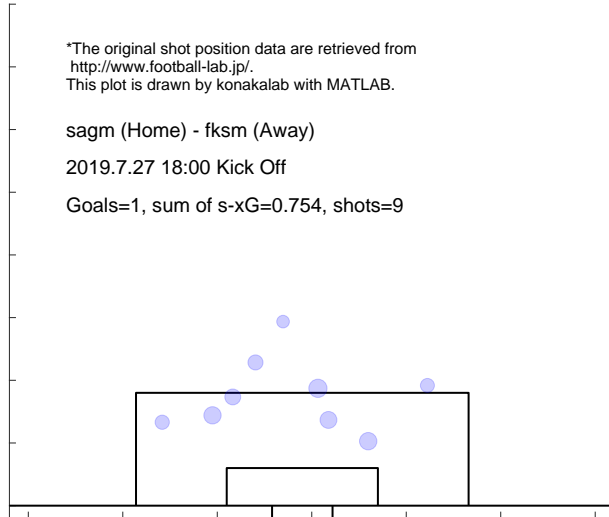

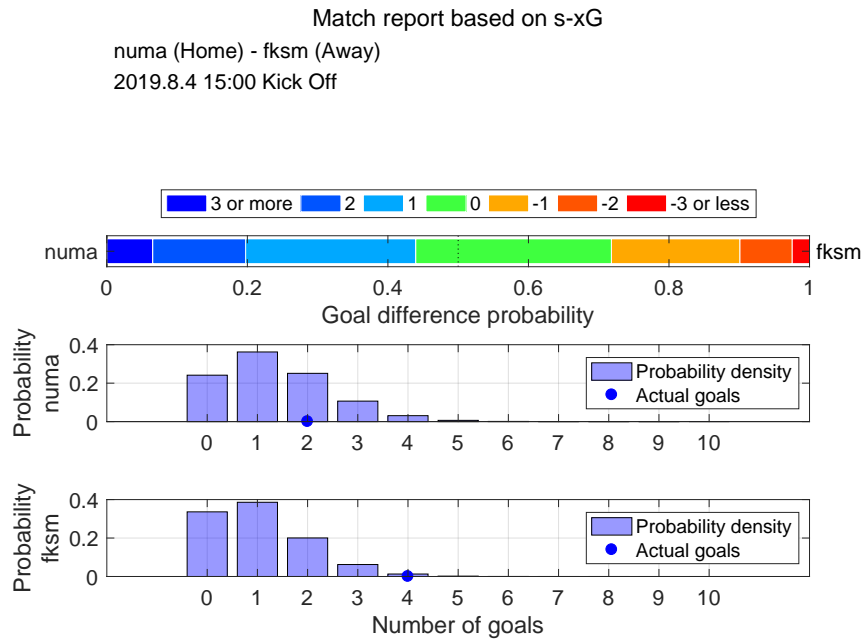

Shot distribution and s-xG, numa

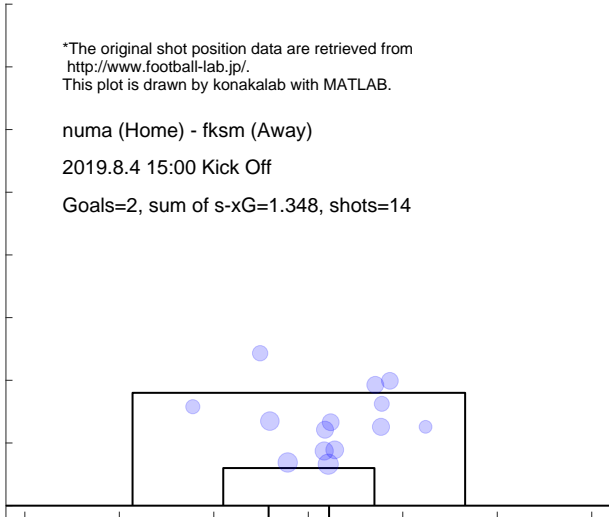

Shot distribution and s-xG, fksm

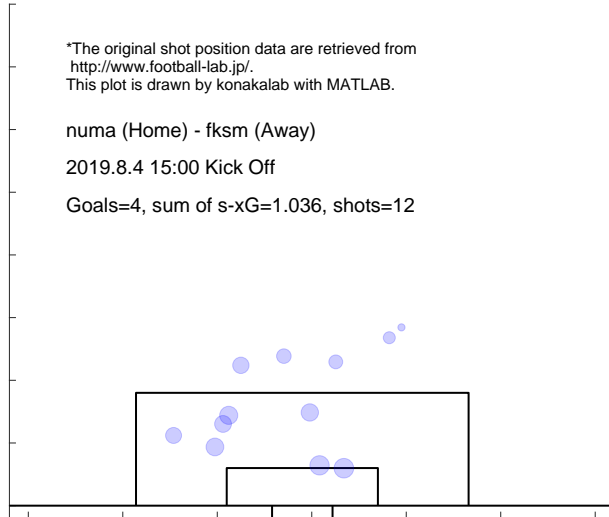

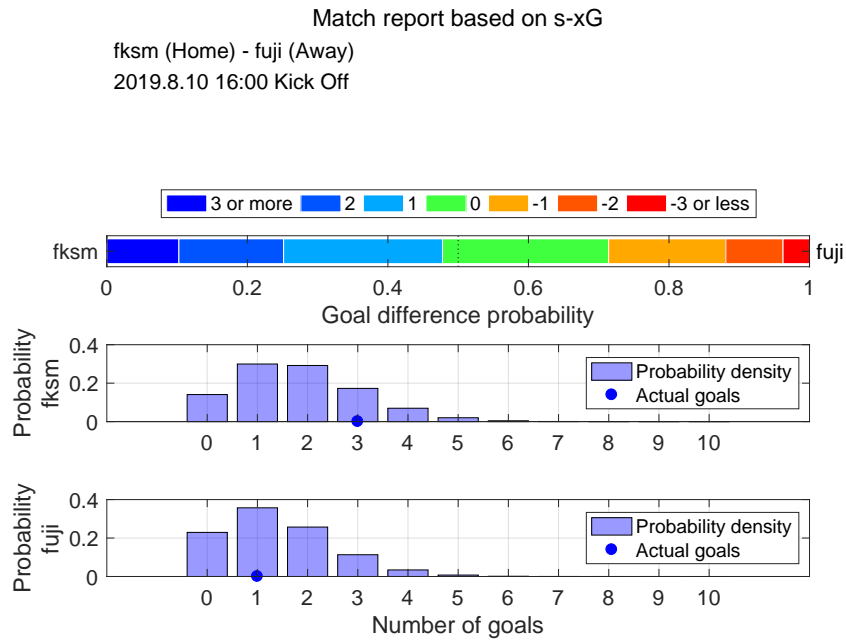

Shot distribution and s-xG, fksm

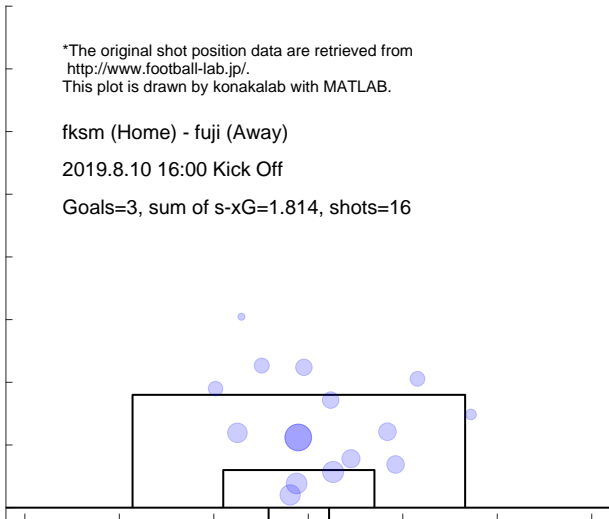

Shot distribution and s-xG, fuji

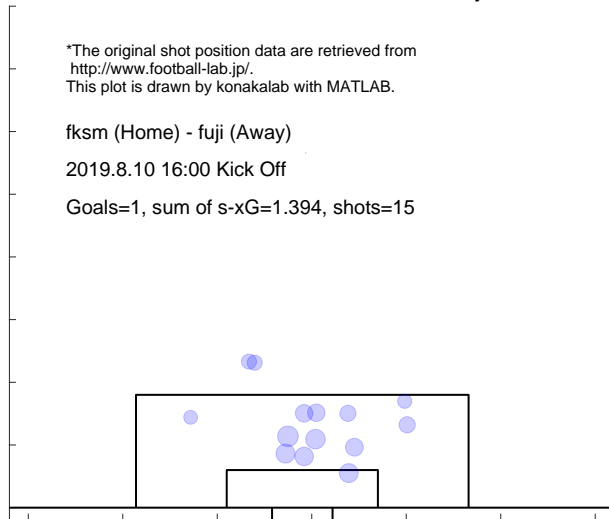

Match report based on s-xG

iwte (Home) - fksm (Away)
 2019.8.18 15:00 Kick Off

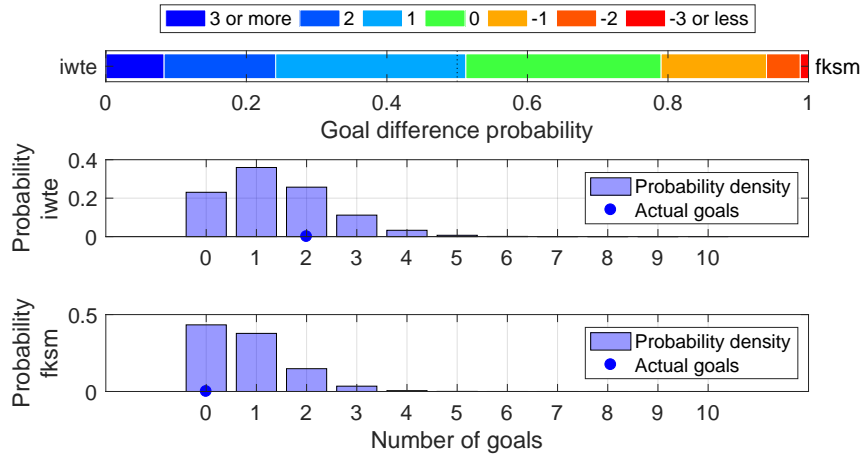

Shot distribution and s-xG, iwte

*The original shot position data are retrieved from <http://www.football-lab.jp/>.
 This plot is drawn by konakalab with MATLAB.

iwte (Home) - fksm (Away)
 2019.8.18 15:00 Kick Off
 Goals=2, sum of s-xG=1.383, shots=15

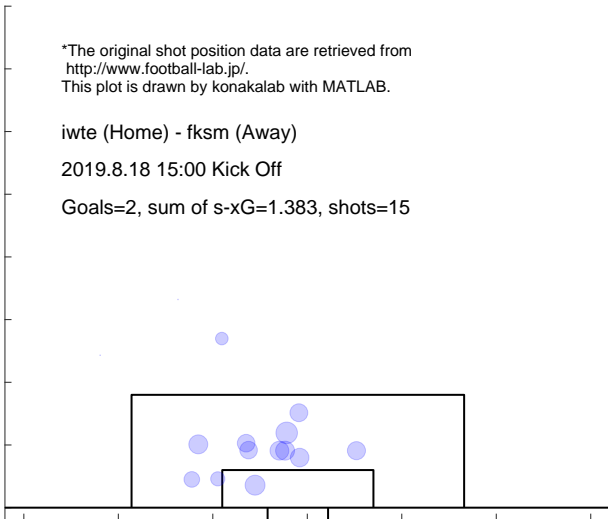

Shot distribution and s-xG, fksm

*The original shot position data are retrieved from <http://www.football-lab.jp/>.
 This plot is drawn by konakalab with MATLAB.

iwte (Home) - fksm (Away)
 2019.8.18 15:00 Kick Off
 Goals=0, sum of s-xG=0.803, shots=12

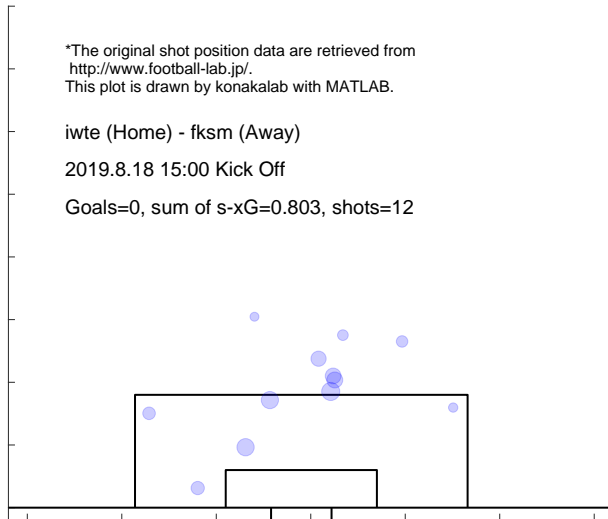

Match report based on s-xG

g-23 (Home) - fksm (Away)
 2019.9.1 19:00 Kick Off

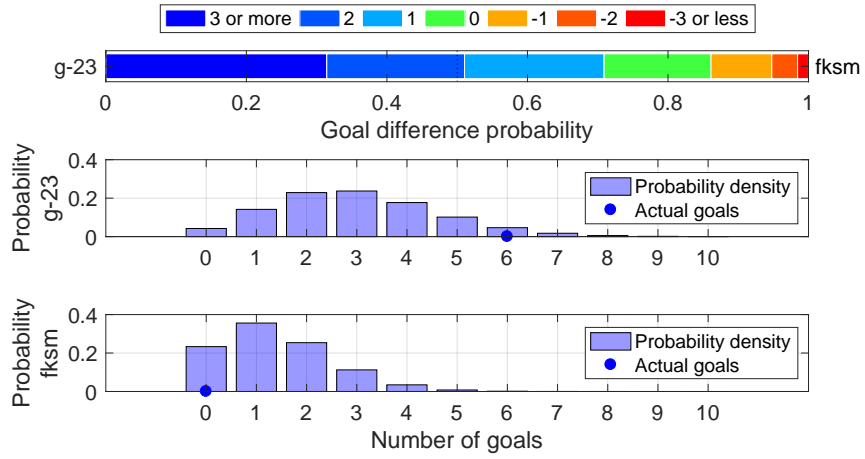

Shot distribution and s-xG, g-23

*The original shot position data are retrieved from <http://www.football-lab.jp/>.
 This plot is drawn by konakalab with MATLAB.

g-23 (Home) - fksm (Away)
 2019.9.1 19:00 Kick Off
 Goals=6, sum of s-xG=2.990, shots=29

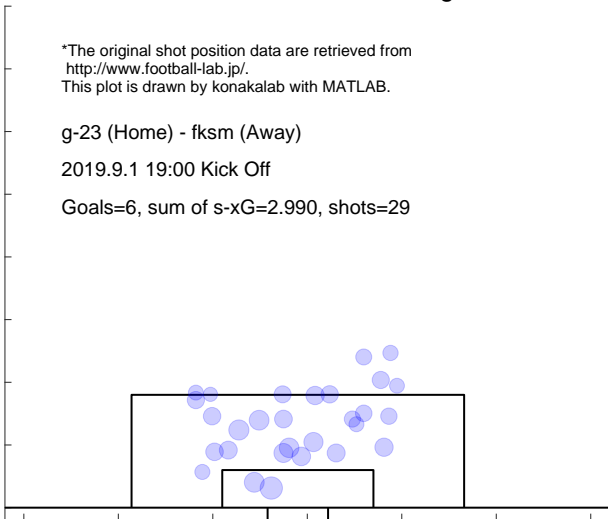

Shot distribution and s-xG, fksm

*The original shot position data are retrieved from <http://www.football-lab.jp/>.
 This plot is drawn by konakalab with MATLAB.

g-23 (Home) - fksm (Away)
 2019.9.1 19:00 Kick Off
 Goals=0, sum of s-xG=1.389, shots=19

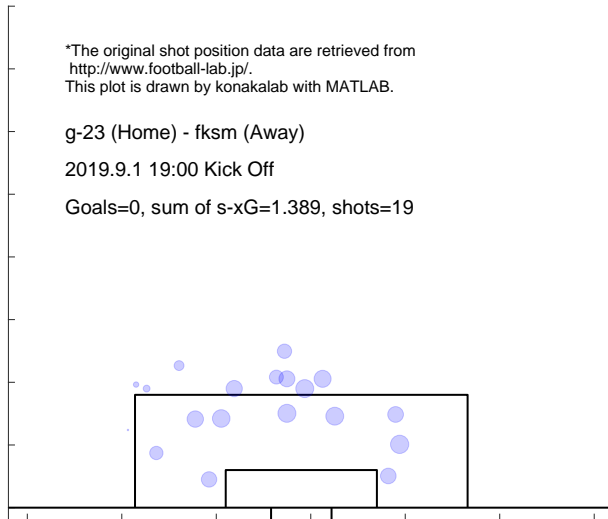

Match report based on s-xG

naga (Home) - fksm (Away)
2019.9.8 17:00 Kick Off

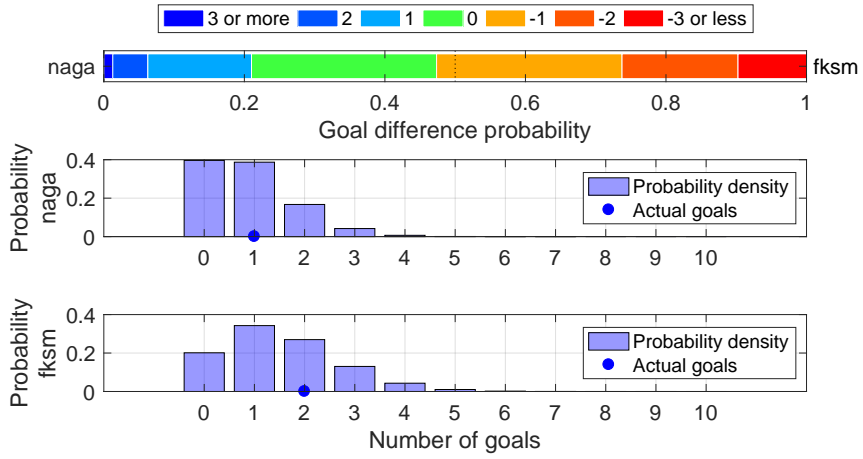

Shot distribution and s-xG, naga

*The original shot position data are retrieved from <http://www.football-lab.jp/>.
This plot is drawn by konakalab with MATLAB.

naga (Home) - fksm (Away)
2019.9.8 17:00 Kick Off

Goals=1, sum of s-xG=0.878, shots=9

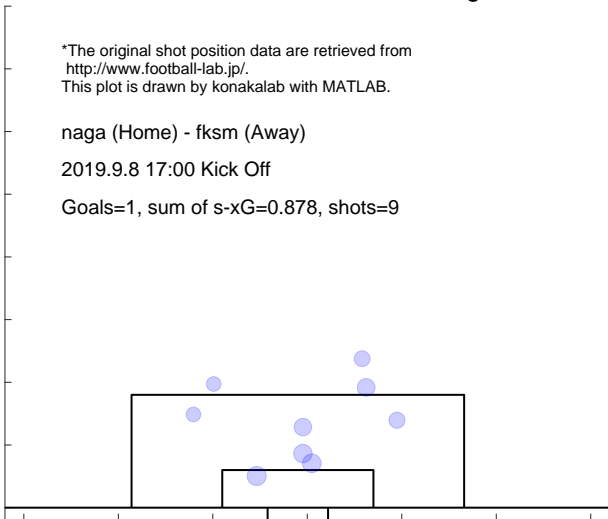

Shot distribution and s-xG, fksm

*The original shot position data are retrieved from <http://www.football-lab.jp/>.
This plot is drawn by konakalab with MATLAB.

naga (Home) - fksm (Away)
2019.9.8 17:00 Kick Off

Goals=2, sum of s-xG=1.511, shots=15

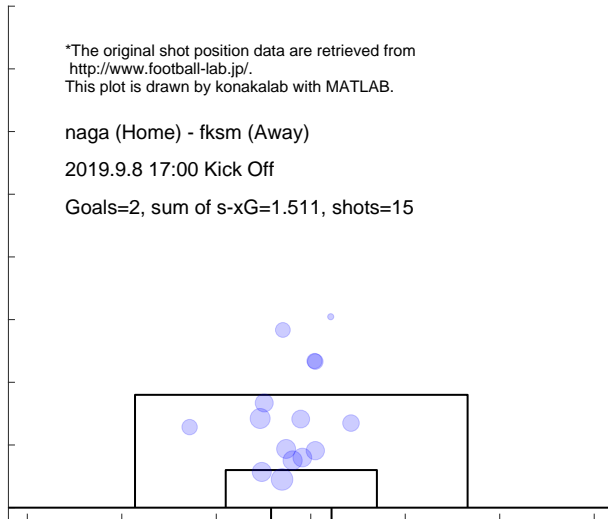

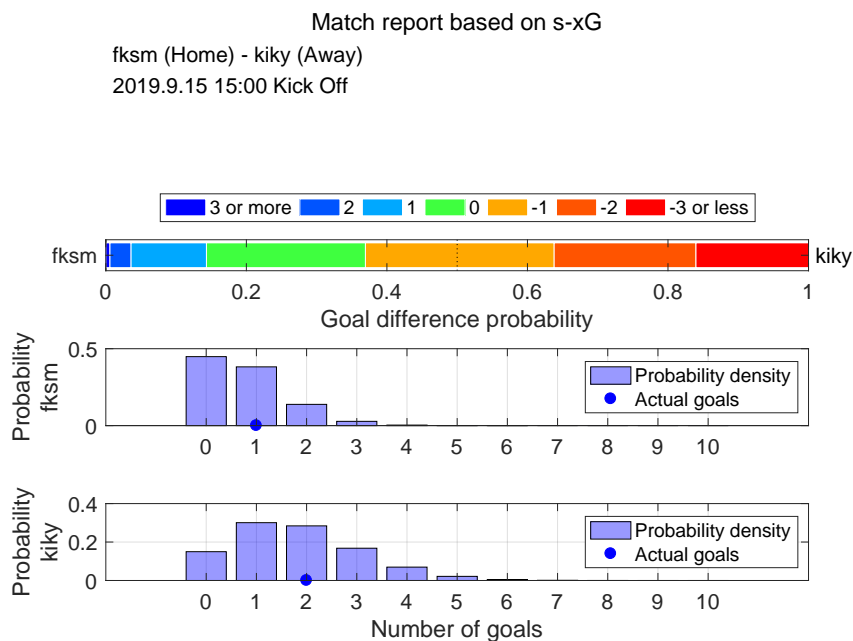

Shot distribution and s-xG, fksm

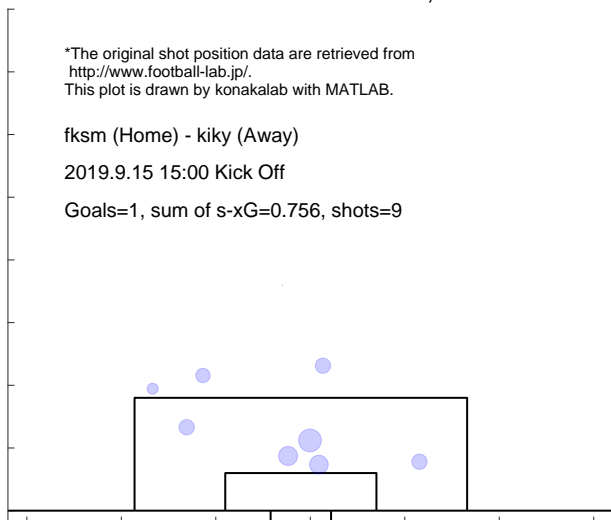

Shot distribution and s-xG, kiky

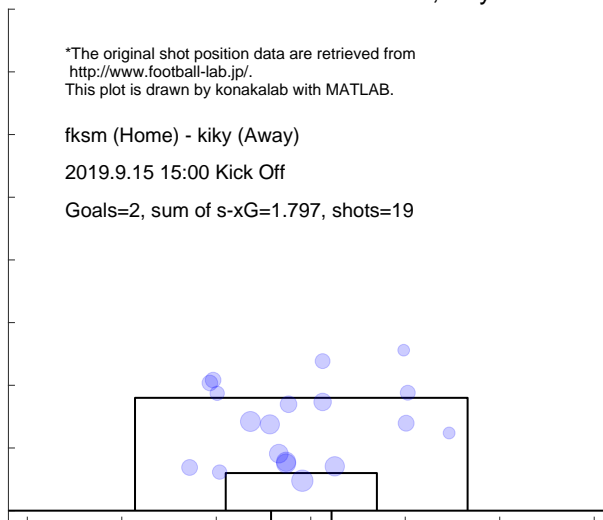

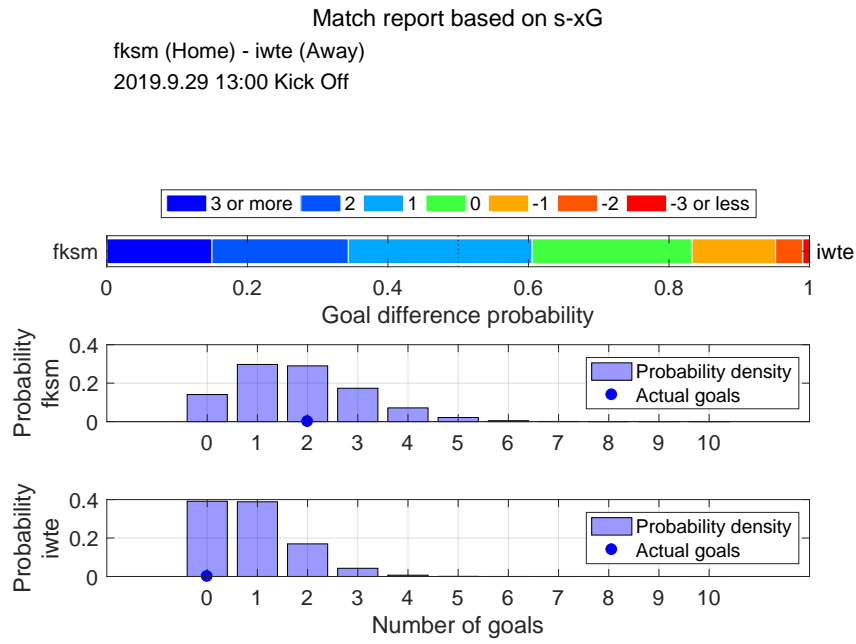

Shot distribution and s-xG, fksm

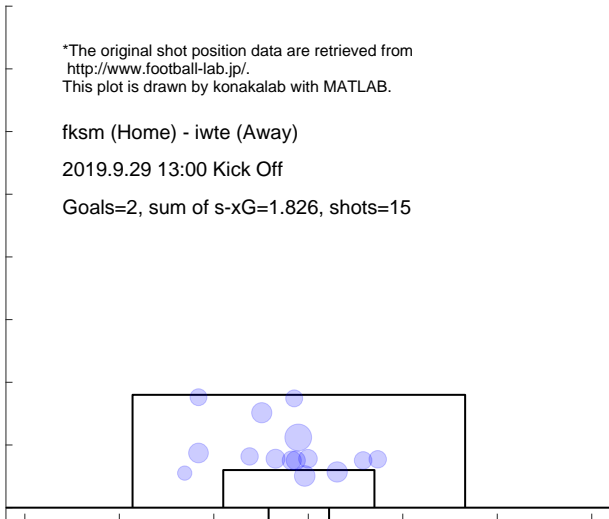

Shot distribution and s-xG, iwte

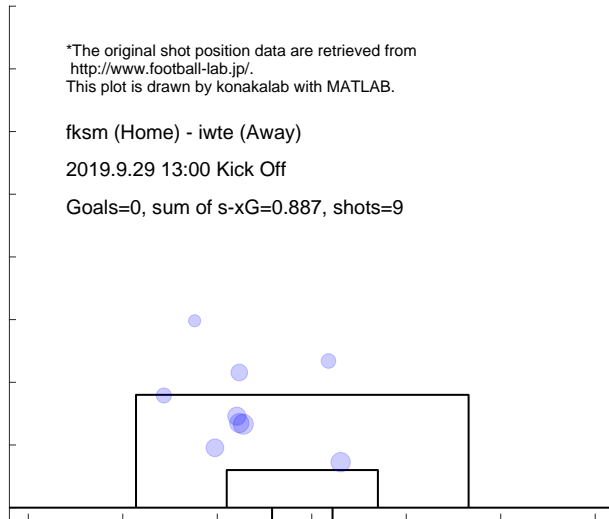

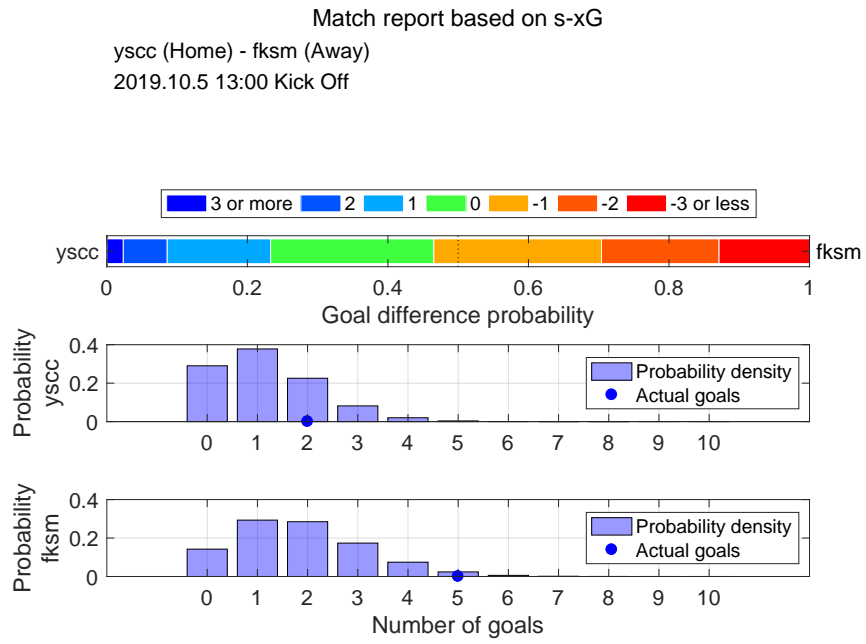

Shot distribution and s-xG, ysc

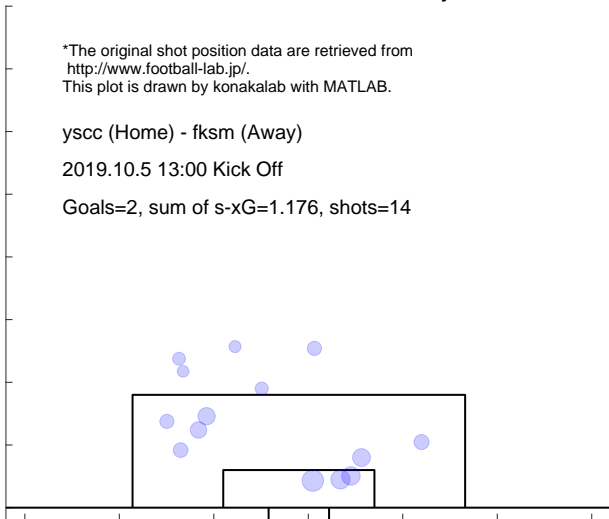

Shot distribution and s-xG, fksm

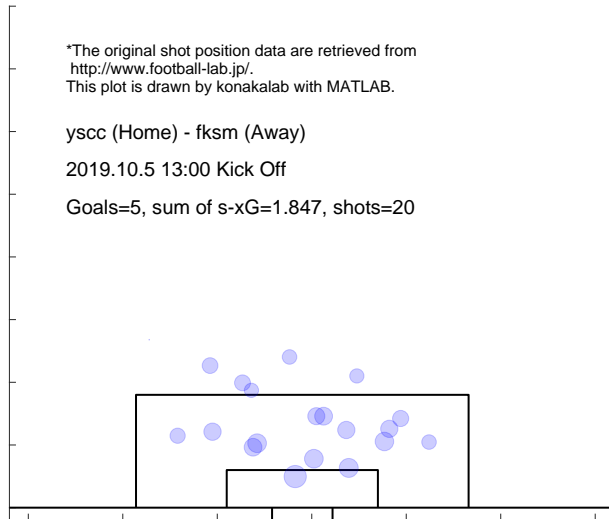

Match report based on s-xG

c-23 (Home) - fksm (Away)
 2019.10.13 14:00 Kick Off

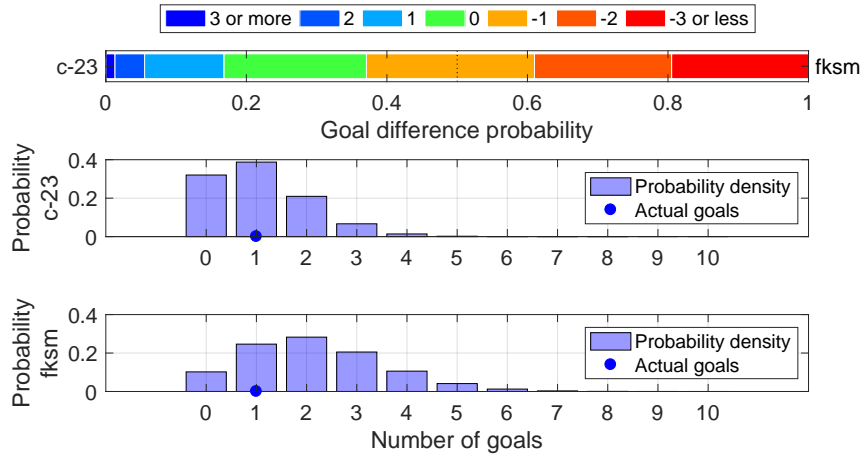

Shot distribution and s-xG, c-23

*The original shot position data are retrieved from <http://www.football-lab.jp/>.
 This plot is drawn by konakalab with MATLAB.

c-23 (Home) - fksm (Away)
 2019.10.13 14:00 Kick Off
 Goals=1, sum of s-xG=1.073, shots=11

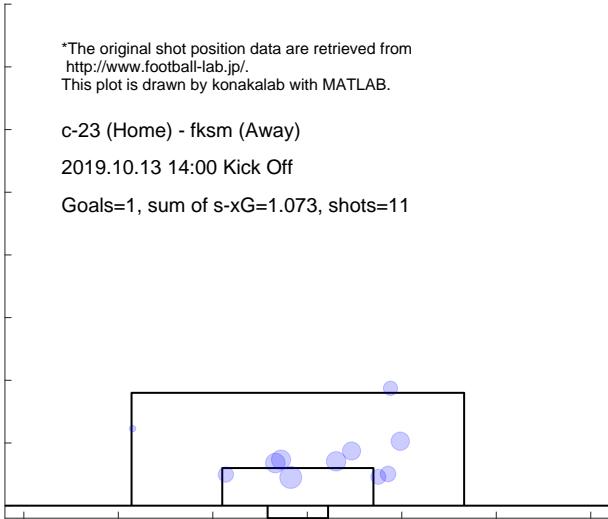

Shot distribution and s-xG, fksm

*The original shot position data are retrieved from <http://www.football-lab.jp/>.
 This plot is drawn by konakalab with MATLAB.

c-23 (Home) - fksm (Away)
 2019.10.13 14:00 Kick Off
 Goals=1, sum of s-xG=2.161, shots=23

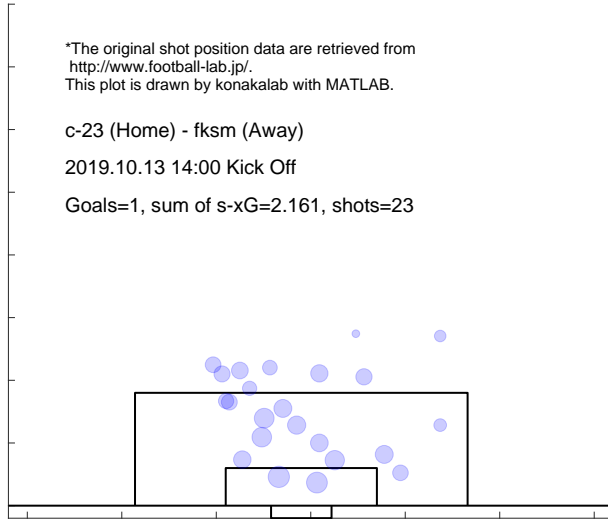

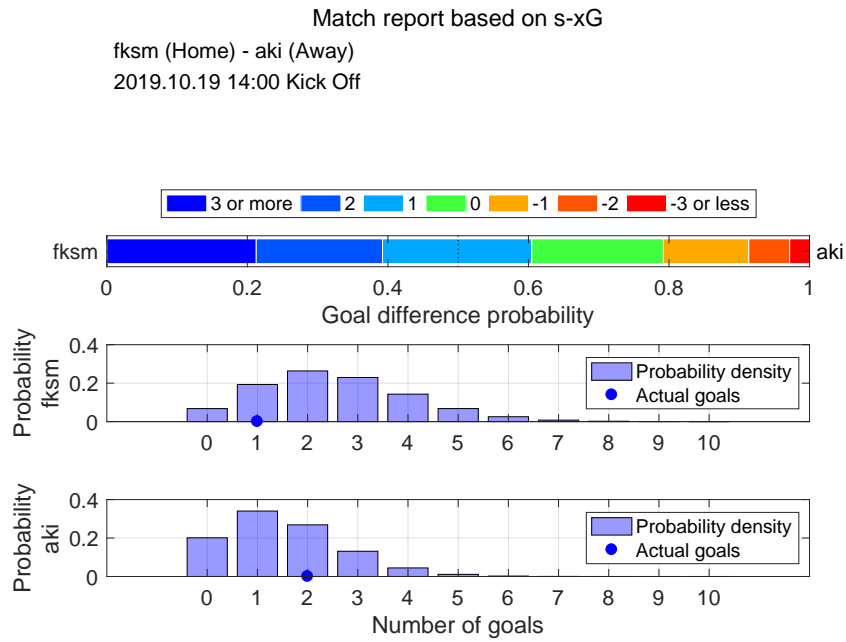

Shot distribution and s-xG, fksm

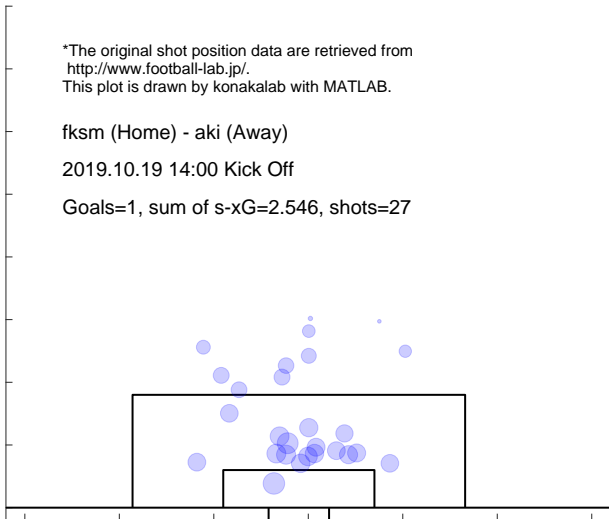

Shot distribution and s-xG, aki

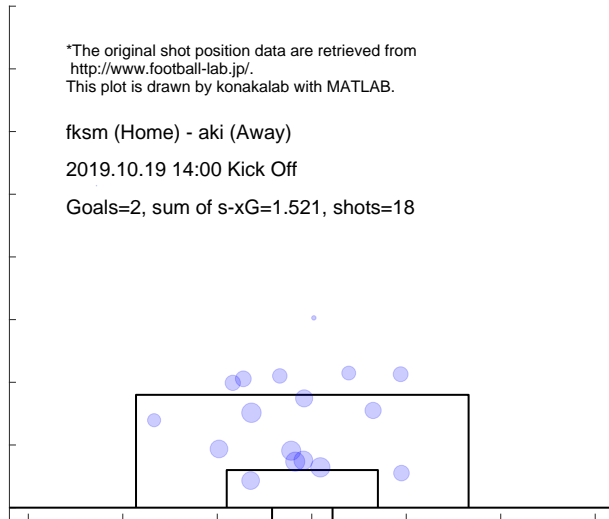

Match report based on s-xG

fct (Home) - fksm (Away)
 2019.10.27 14:00 Kick Off

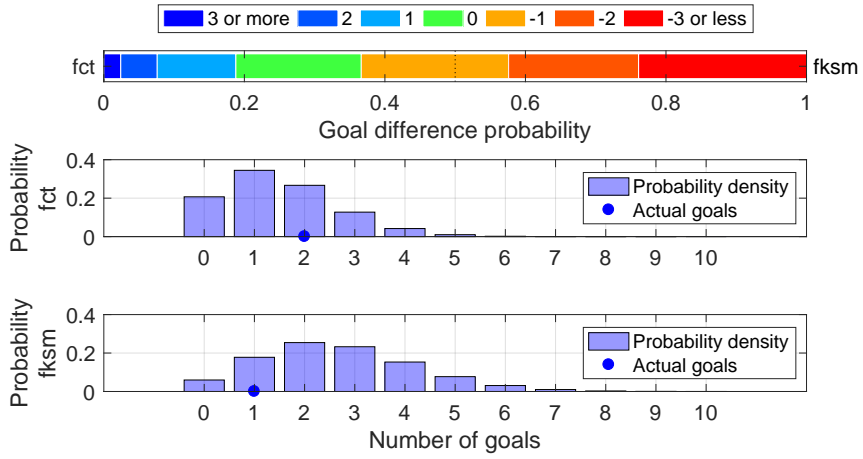

Shot distribution and s-xG, fct

*The original shot position data are retrieved from <http://www.football-lab.jp/>.
 This plot is drawn by konakalab with MATLAB.

fct (Home) - fksm (Away)
 2019.10.27 14:00 Kick Off
 Goals=2, sum of s-xG=1.491, shots=15

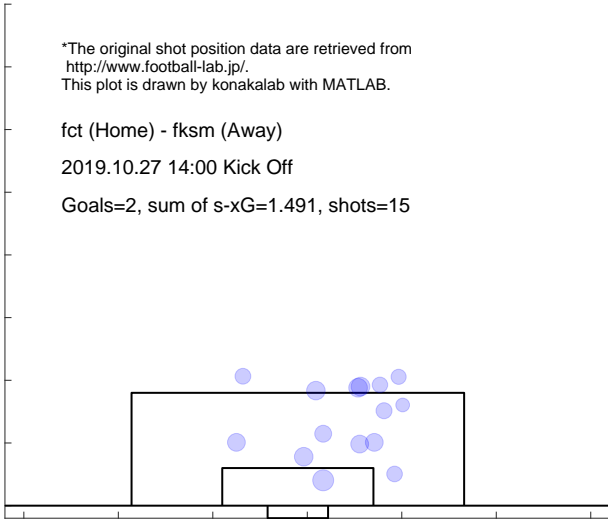

Shot distribution and s-xG, fksm

*The original shot position data are retrieved from <http://www.football-lab.jp/>.
 This plot is drawn by konakalab with MATLAB.

fct (Home) - fksm (Away)
 2019.10.27 14:00 Kick Off
 Goals=1, sum of s-xG=2.671, shots=28

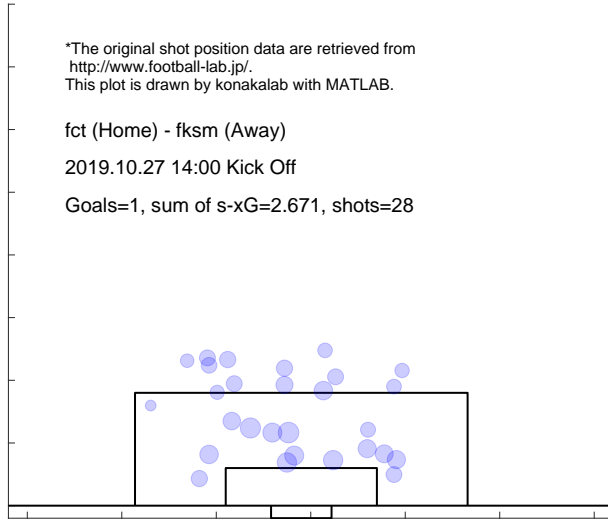

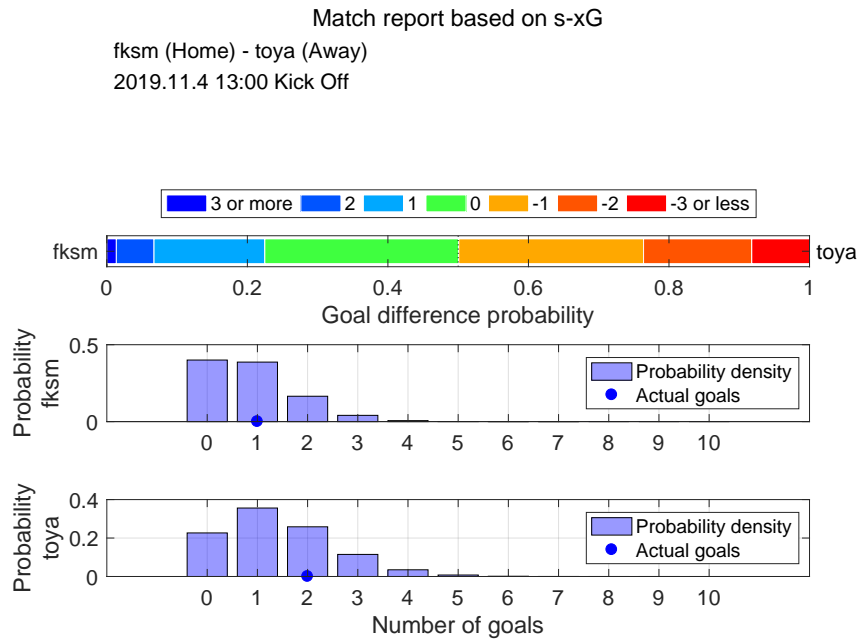

Shot distribution and s-xG, fksm

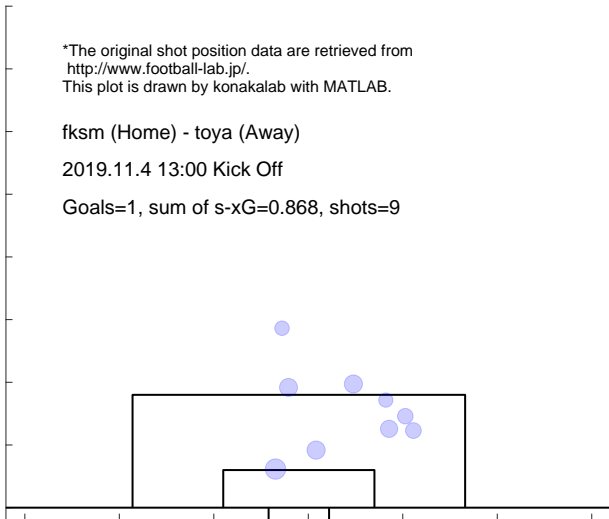

Shot distribution and s-xG, toya

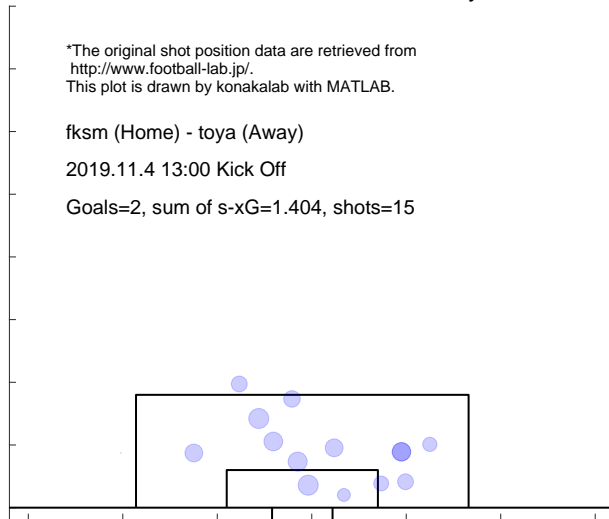

Match report based on s-xG
 fksm (Home) - sanu (Away)
 2019.11.10 13:00 Kick Off

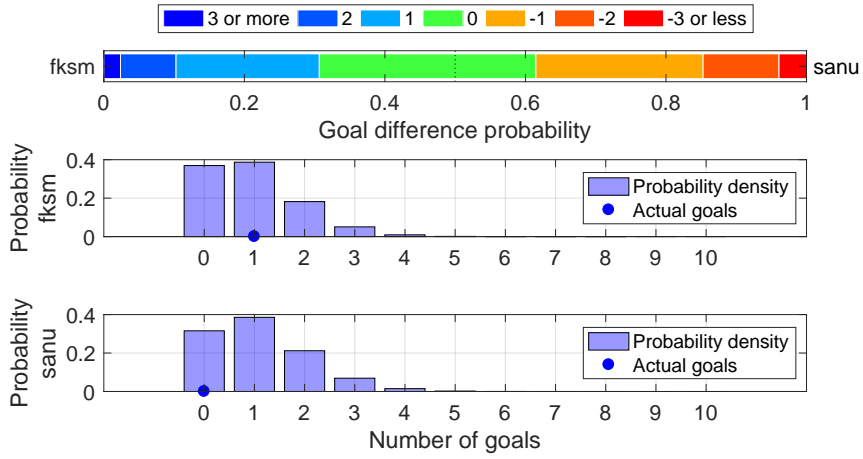

Shot distribution and s-xG, fksm

*The original shot position data are retrieved from <http://www.football-lab.jp/>.
 This plot is drawn by konakalab with MATLAB.

fksm (Home) - sanu (Away)
 2019.11.10 13:00 Kick Off

Goals=1, sum of s-xG=0.947, shots=11

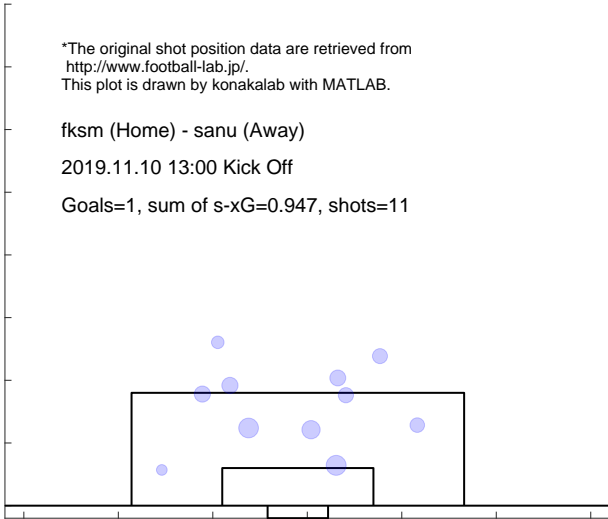

Shot distribution and s-xG, sanu

*The original shot position data are retrieved from <http://www.football-lab.jp/>.
 This plot is drawn by konakalab with MATLAB.

fksm (Home) - sanu (Away)
 2019.11.10 13:00 Kick Off

Goals=0, sum of s-xG=1.090, shots=11

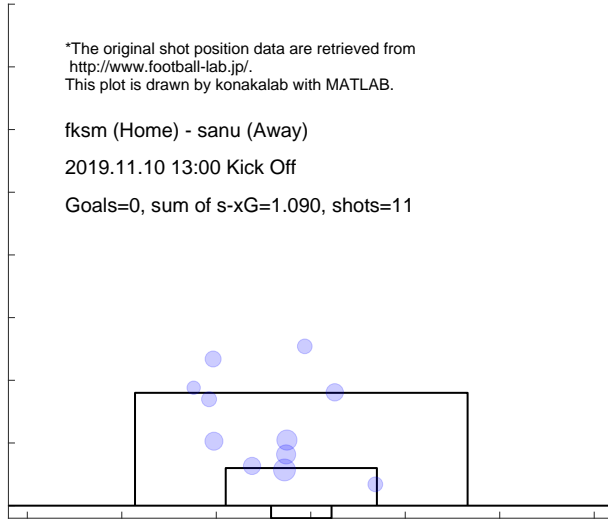

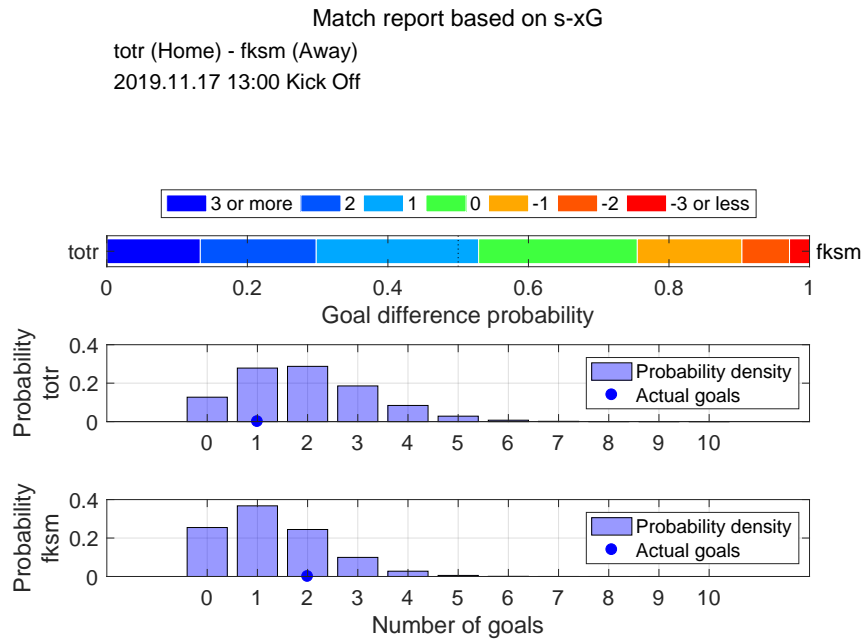

Shot distribution and s-xG, totr

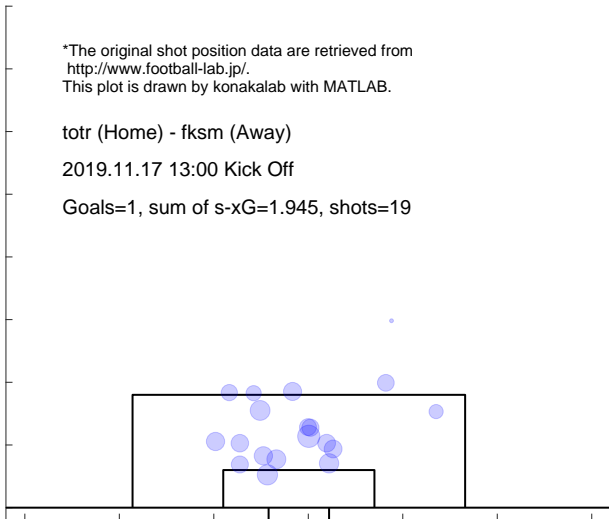

Shot distribution and s-xG, fksm

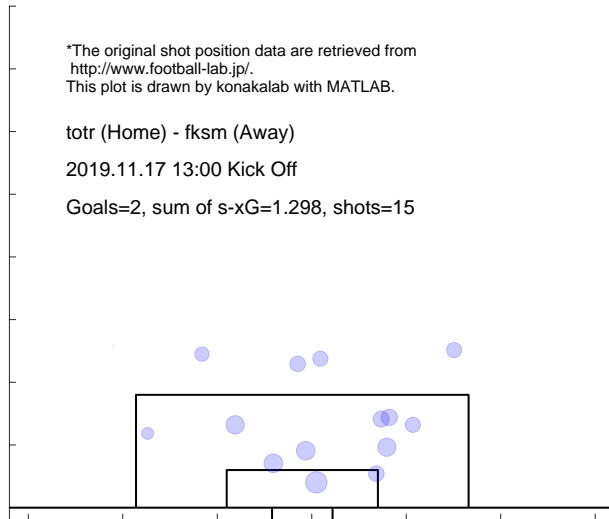

Match report based on s-xG

fksm (Home) - hach (Away)
2019.11.24 13:00 Kick Off

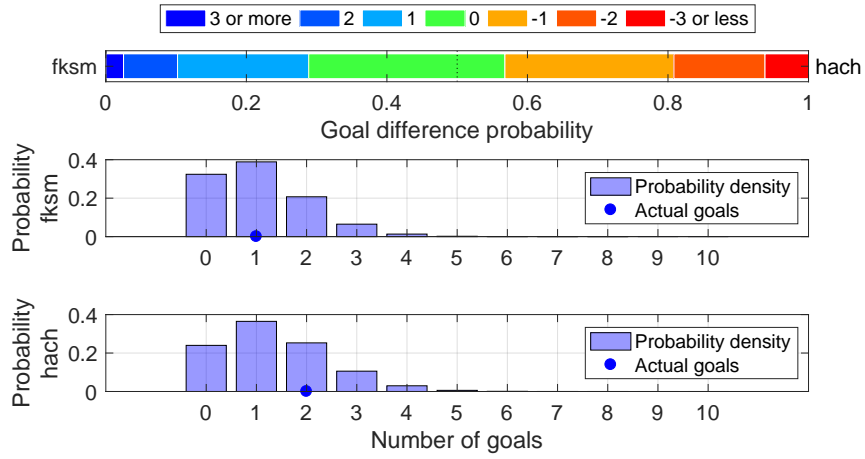

Shot distribution and s-xG, fksm

*The original shot position data are retrieved from <http://www.football-lab.jp/>.
This plot is drawn by konakalab with MATLAB.

fksm (Home) - hach (Away)
2019.11.24 13:00 Kick Off

Goals=1, sum of s-xG=1.060, shots=10

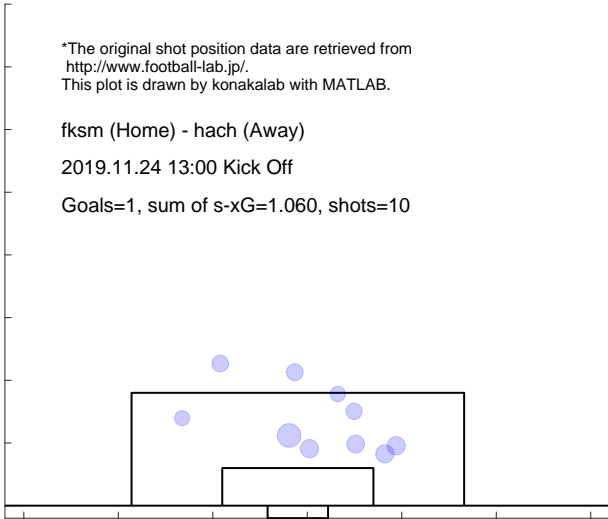

Shot distribution and s-xG, hach

*The original shot position data are retrieved from <http://www.football-lab.jp/>.
This plot is drawn by konakalab with MATLAB.

fksm (Home) - hach (Away)
2019.11.24 13:00 Kick Off

Goals=2, sum of s-xG=1.342, shots=14

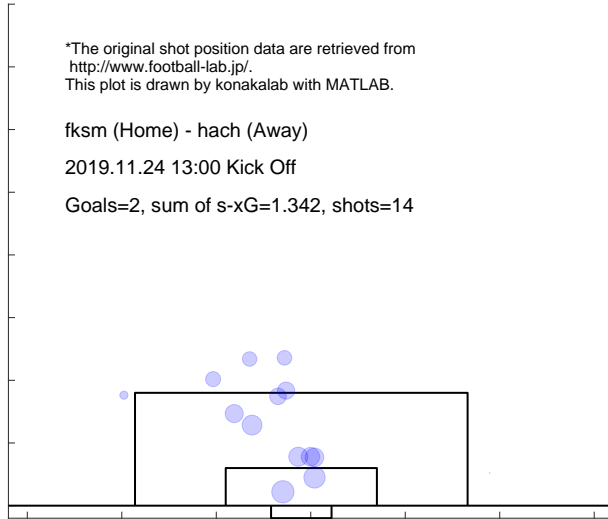

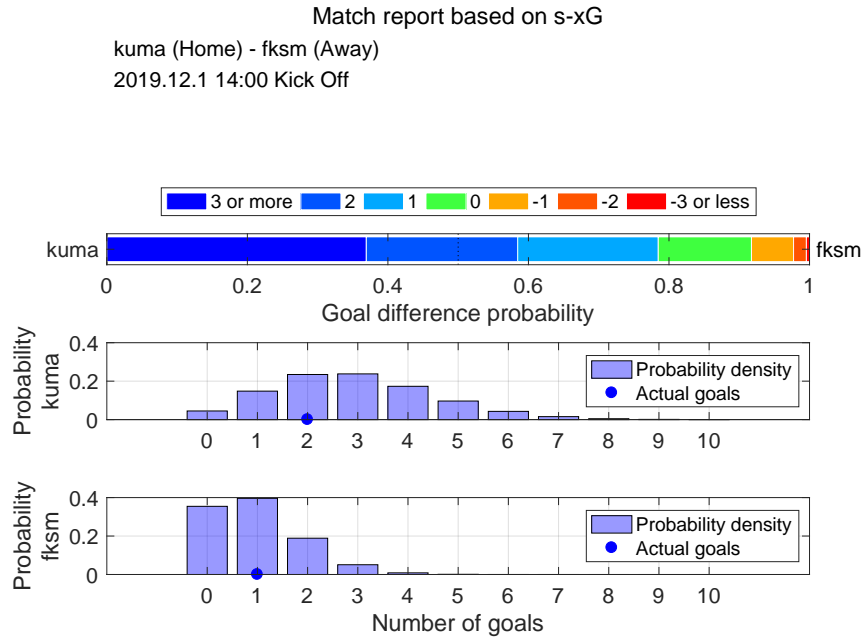

Shot distribution and s-xG, kuma

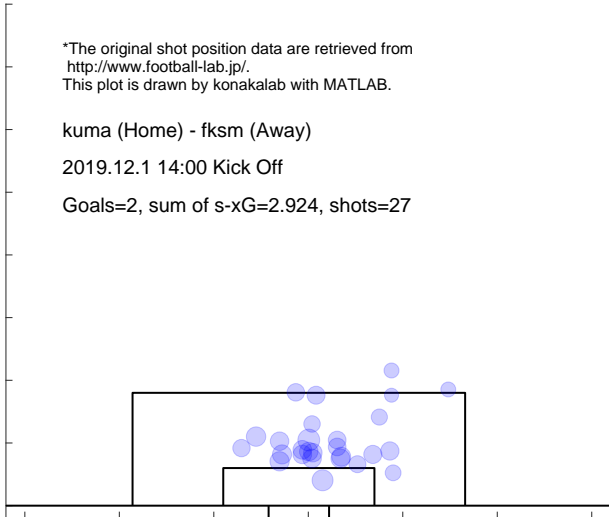

Shot distribution and s-xG, fksm

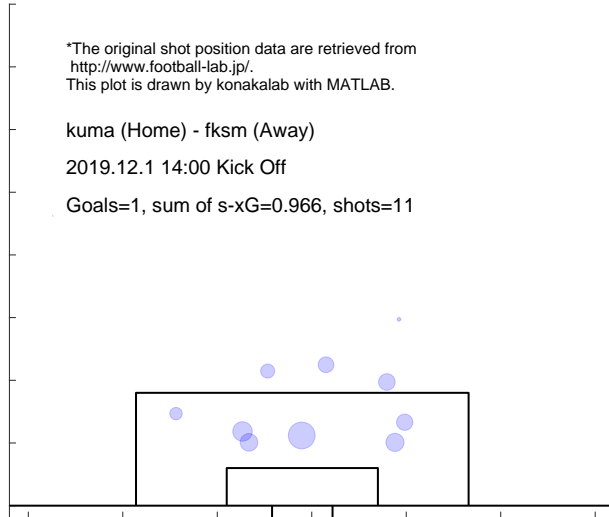

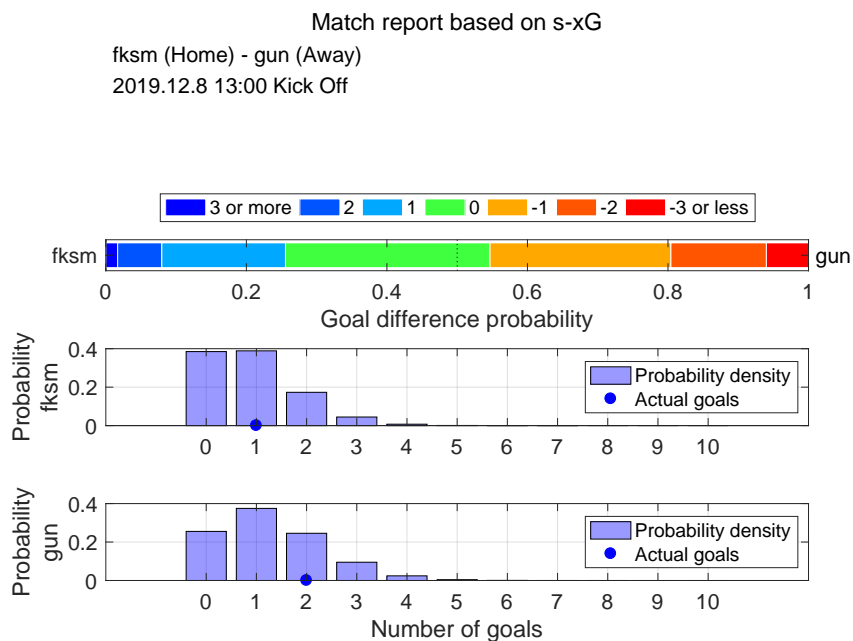

Shot distribution and s-xG, fksm

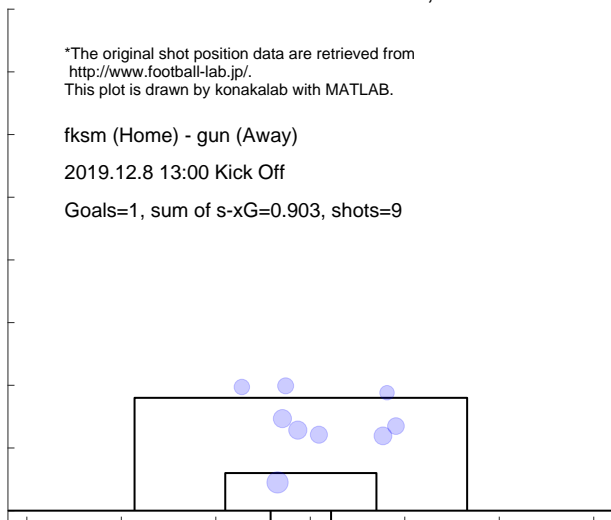

Shot distribution and s-xG, gun

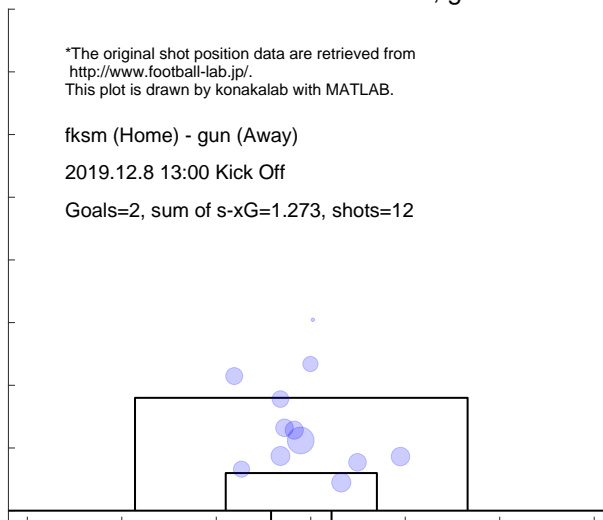

5.5 KUSATSU

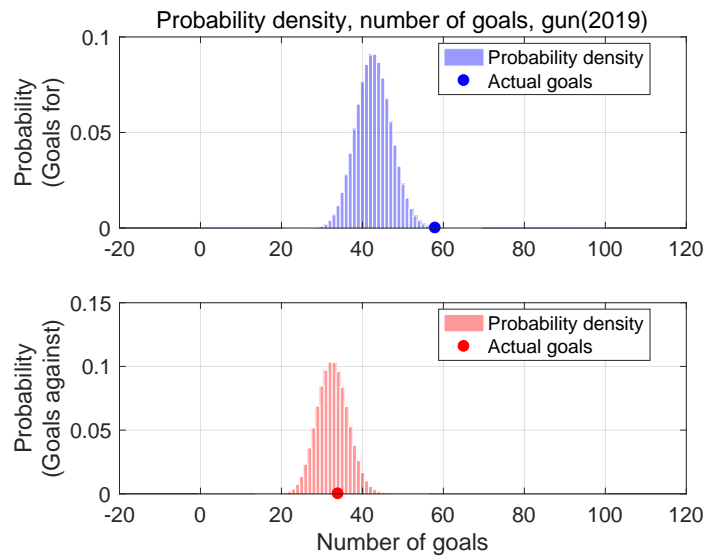

Shot for distribution and s-xG, gun(2019)

*The original shot position data are retrieved from <http://www.football-lab.jp/>.
This plot is drawn by konakalab with MATLAB.

Shots for=446, Goals for=58, sum of s-xG=42.771
Matches=34

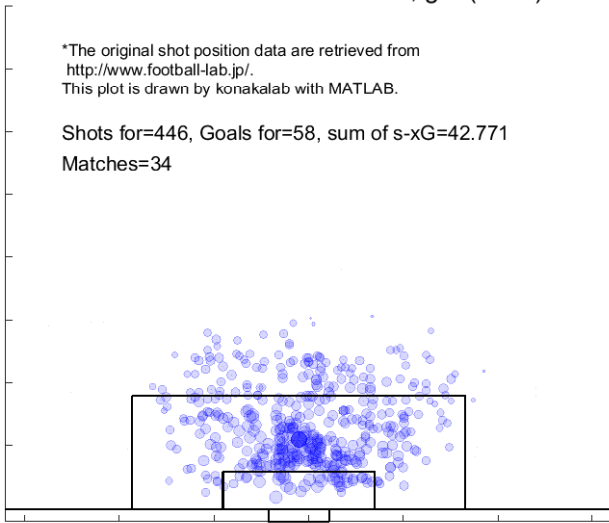

Shot against distribution and s-xG, gun(2019)

*The original shot position data are retrieved from <http://www.football-lab.jp/>.
This plot is drawn by konakalab with MATLAB.

Shots against=373, Goals against=34, sum of s-xG=32.636
Matches=34

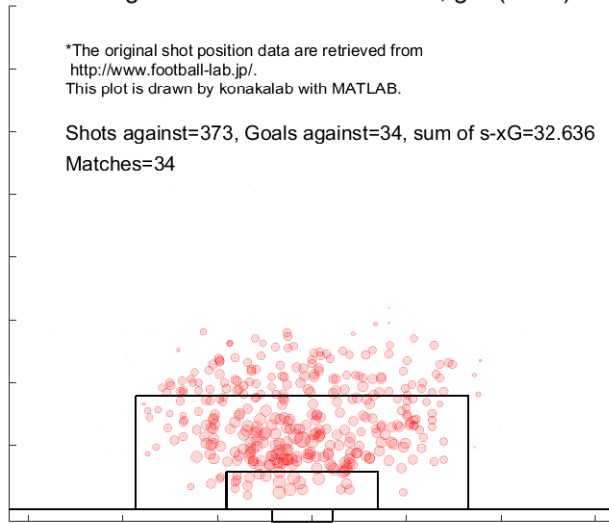

Match report based on s-xG

gun (Home) - aki (Away)
 2019.3.10 17:00 Kick Off

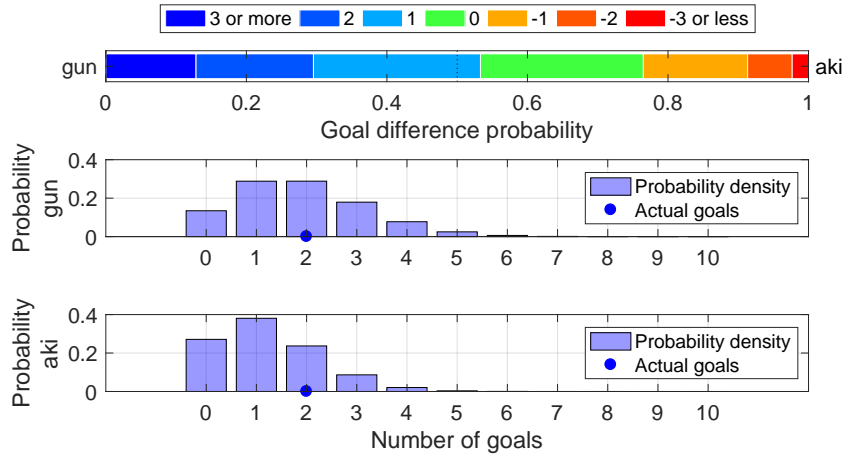

Shot distribution and s-xG, gun

*The original shot position data are retrieved from <http://www.football-lab.jp/>.
 This plot is drawn by konakalab with MATLAB.

gun (Home) - aki (Away)
 2019.3.10 17:00 Kick Off
 Goals=2, sum of s-xG=1.883

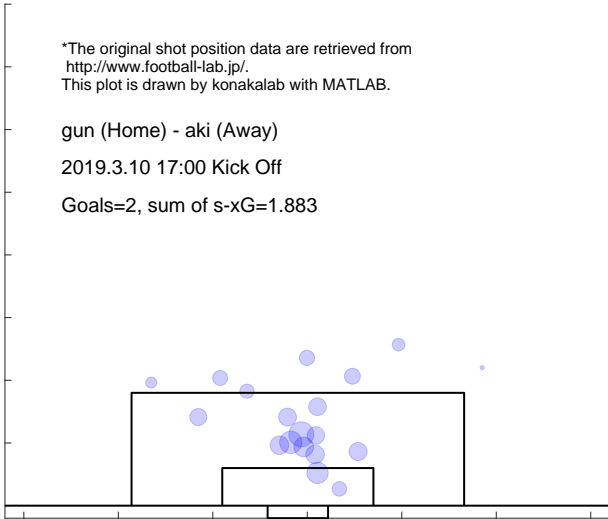

Shot distribution and s-xG, aki

*The original shot position data are retrieved from <http://www.football-lab.jp/>.
 This plot is drawn by konakalab with MATLAB.

gun (Home) - aki (Away)
 2019.3.10 17:00 Kick Off
 Goals=2, sum of s-xG=1.217

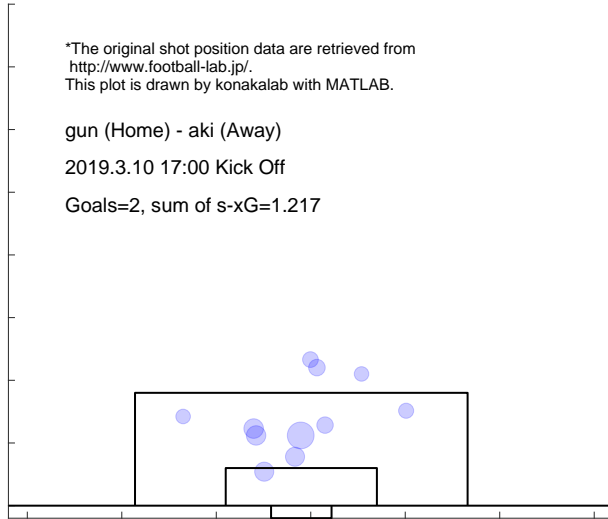

Match report based on s-xG
 gun (Home) - sagm (Away)
 2019.3.17 13:00 Kick Off

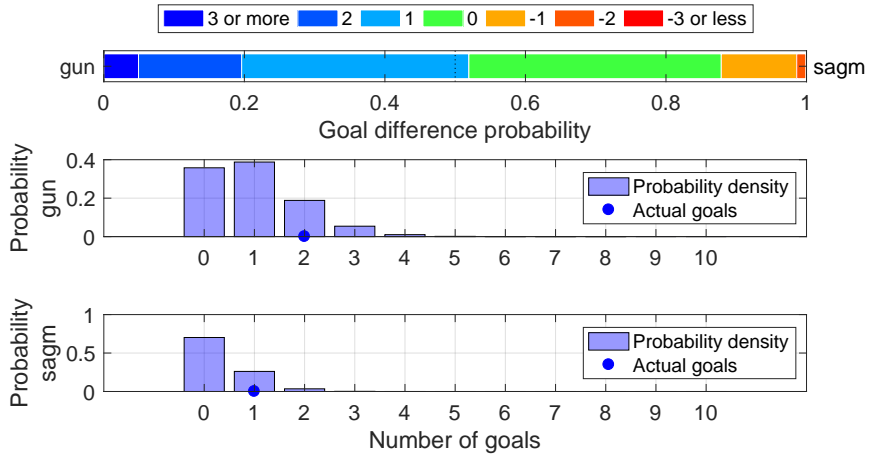

Shot distribution and s-xG, gun

*The original shot position data are retrieved from <http://www.football-lab.jp/>.
 This plot is drawn by konakalab with MATLAB.

gun (Home) - sagm (Away)
 2019.3.17 13:00 Kick Off
 Goals=2, sum of s-xG=0.976

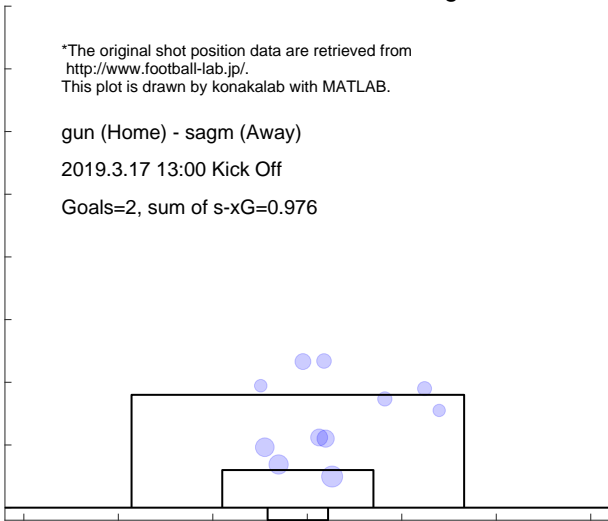

Shot distribution and s-xG, sagm

*The original shot position data are retrieved from <http://www.football-lab.jp/>.
 This plot is drawn by konakalab with MATLAB.

gun (Home) - sagm (Away)
 2019.3.17 13:00 Kick Off
 Goals=1, sum of s-xG=0.337

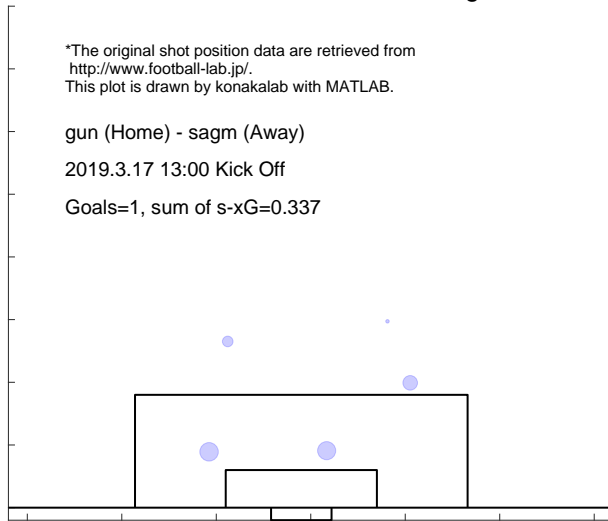

Match report based on s-xG

toya (Home) - gun (Away)
 2019.3.24 14:00 Kick Off

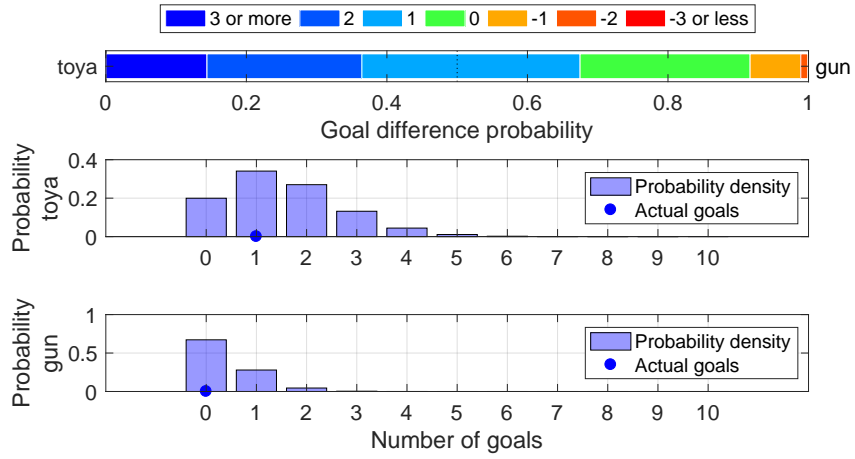

Shot distribution and s-xG, toya

*The original shot position data are retrieved from <http://www.football-lab.jp/>.
 This plot is drawn by konakalab with MATLAB.

toya (Home) - gun (Away)
 2019.3.24 14:00 Kick Off
 Goals=1, sum of s-xG=1.523

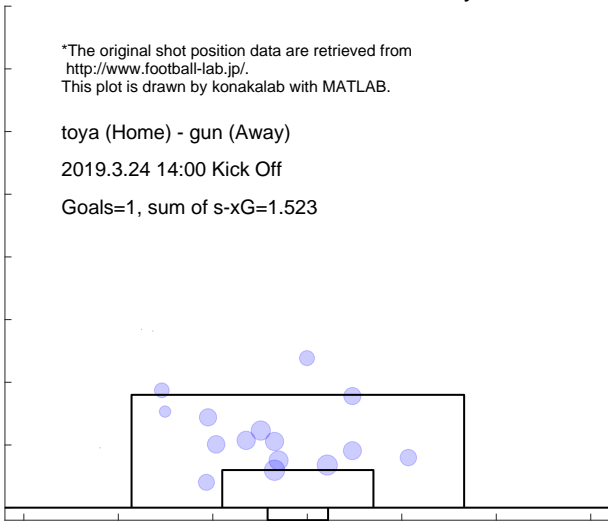

Shot distribution and s-xG, gun

*The original shot position data are retrieved from <http://www.football-lab.jp/>.
 This plot is drawn by konakalab with MATLAB.

toya (Home) - gun (Away)
 2019.3.24 14:00 Kick Off
 Goals=0, sum of s-xG=0.381

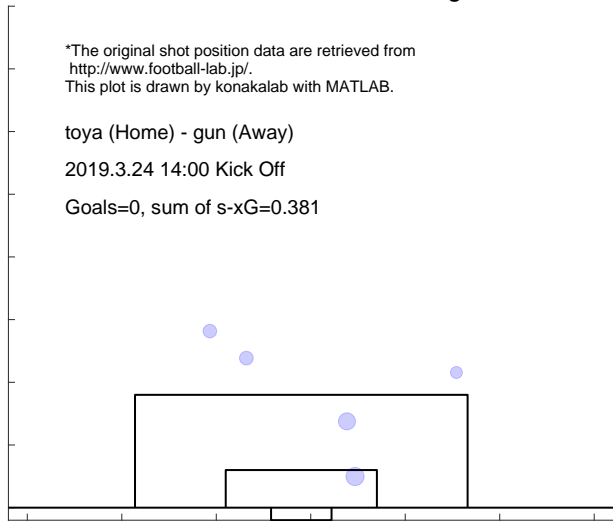

Match report based on s-xG

gun (Home) - hach (Away)

2019.3.30 13:00 Kick Off

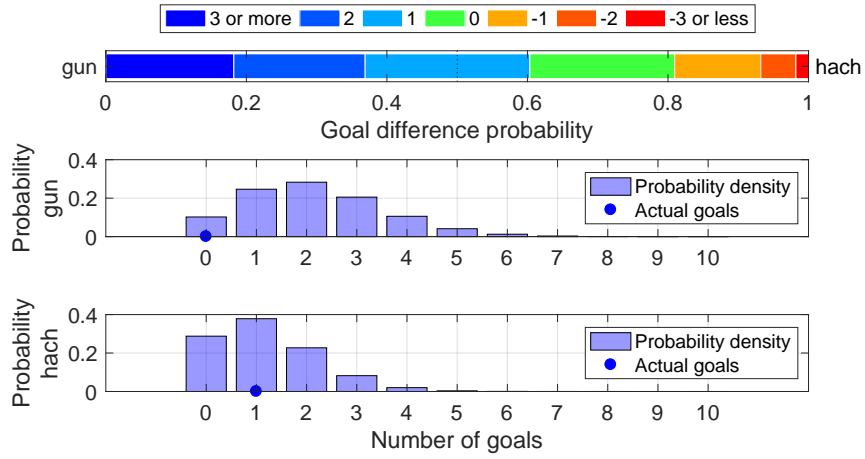

Shot distribution and s-xG, gun

*The original shot position data are retrieved from <http://www.football-lab.jp/>. This plot is drawn by konakalab with MATLAB.

gun (Home) - hach (Away)

2019.3.30 13:00 Kick Off

Goals=0, sum of s-xG=2.159

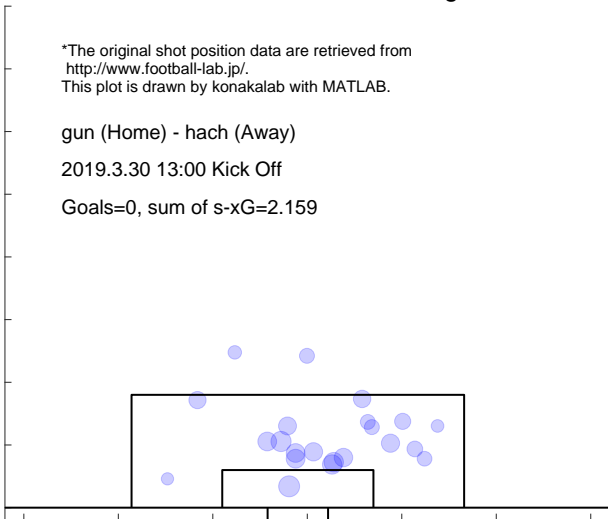

Shot distribution and s-xG, hach

*The original shot position data are retrieved from <http://www.football-lab.jp/>. This plot is drawn by konakalab with MATLAB.

gun (Home) - hach (Away)

2019.3.30 13:00 Kick Off

Goals=1, sum of s-xG=1.181

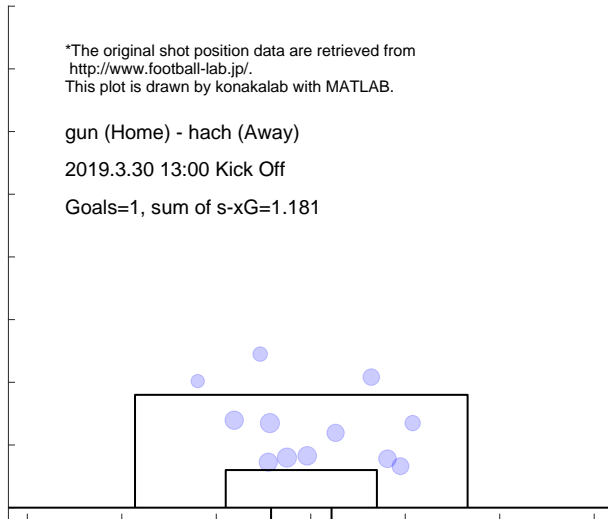

Match report based on s-xG

yssc (Home) - gun (Away)
 2019.4.6 13:00 Kick Off

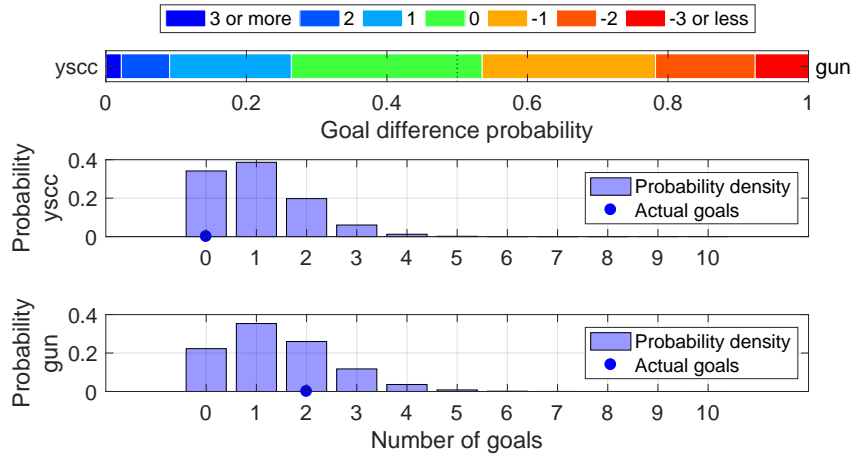

Shot distribution and s-xG, yssc

*The original shot position data are retrieved from <http://www.football-lab.jp/>.
 This plot is drawn by konakalab with MATLAB.

yssc (Home) - gun (Away)

2019.4.6 13:00 Kick Off

Goals=0, sum of s-xG=1.021

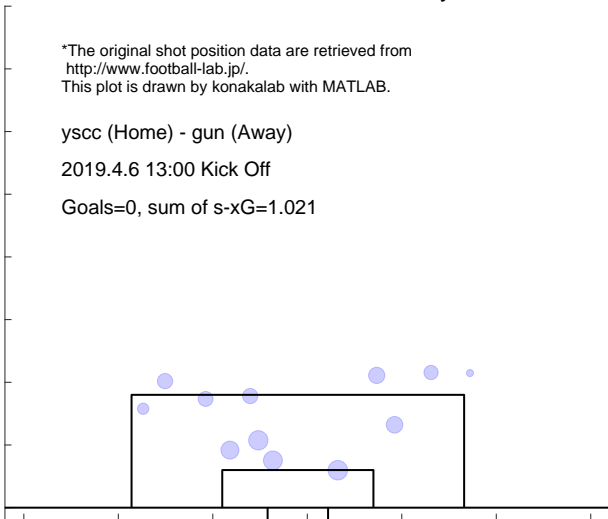

Shot distribution and s-xG, gun

*The original shot position data are retrieved from <http://www.football-lab.jp/>.
 This plot is drawn by konakalab with MATLAB.

yssc (Home) - gun (Away)

2019.4.6 13:00 Kick Off

Goals=2, sum of s-xG=1.422

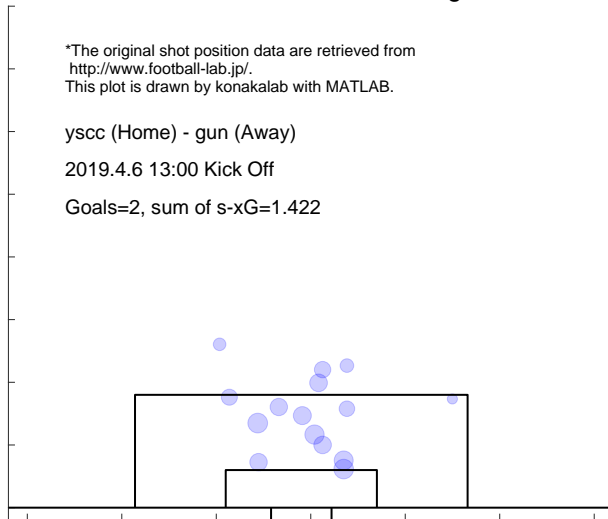

Match report based on s-xG

c-23 (Home) - gun (Away)
2019.4.14 14:00 Kick Off

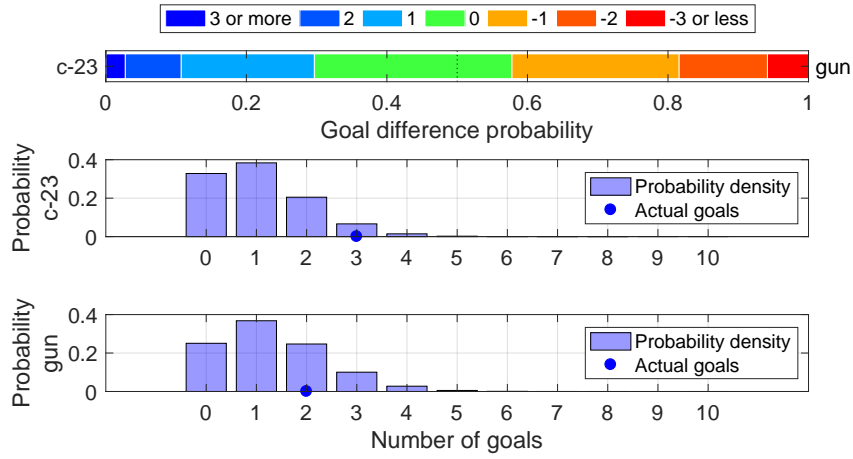

Shot distribution and s-xG, c-23

*The original shot position data are retrieved from <http://www.football-lab.jp/>.
This plot is drawn by konakalab with MATLAB.

c-23 (Home) - gun (Away)
2019.4.14 14:00 Kick Off
Goals=3, sum of s-xG=1.063

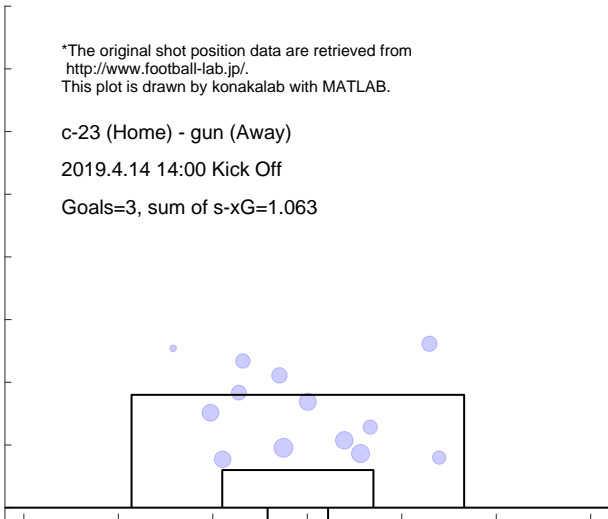

Shot distribution and s-xG, gun

*The original shot position data are retrieved from <http://www.football-lab.jp/>.
This plot is drawn by konakalab with MATLAB.

c-23 (Home) - gun (Away)
2019.4.14 14:00 Kick Off
Goals=2, sum of s-xG=1.306

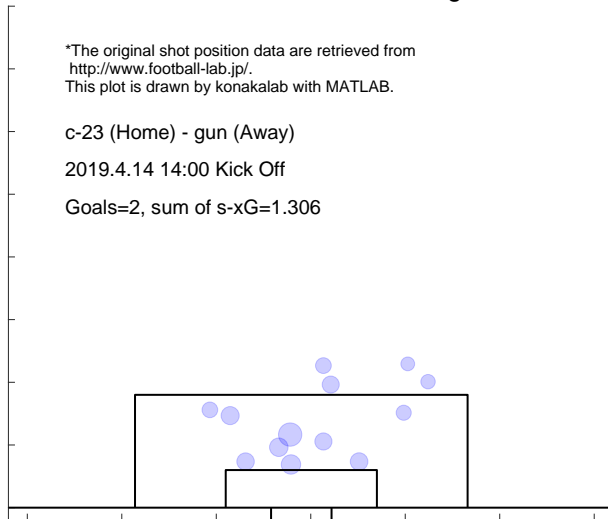

Match report based on s-xG

gun (Home) - g-23 (Away)
 2019.4.26 19:00 Kick Off

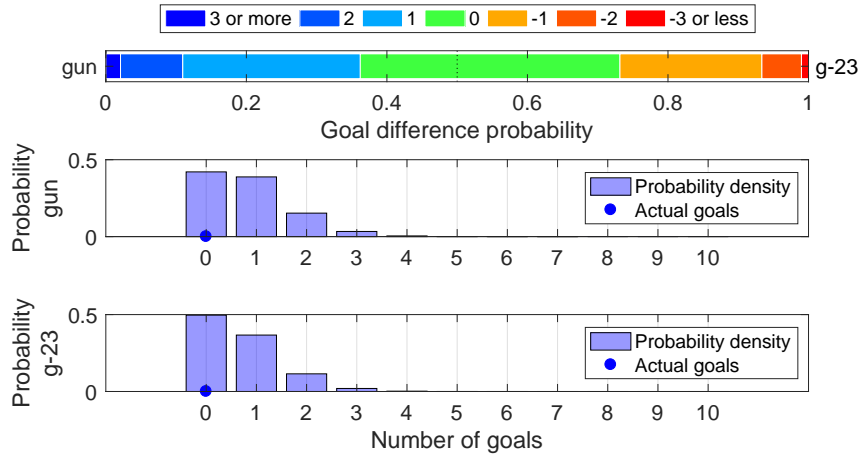

Shot distribution and s-xG, gun

*The original shot position data are retrieved from <http://www.football-lab.jp/>.
 This plot is drawn by konakalab with MATLAB.

gun (Home) - g-23 (Away)
 2019.4.26 19:00 Kick Off

Goals=0, sum of s-xG=0.814



Shot distribution and s-xG, g-23

*The original shot position data are retrieved from <http://www.football-lab.jp/>.
 This plot is drawn by konakalab with MATLAB.

gun (Home) - g-23 (Away)
 2019.4.26 19:00 Kick Off

Goals=0, sum of s-xG=0.664

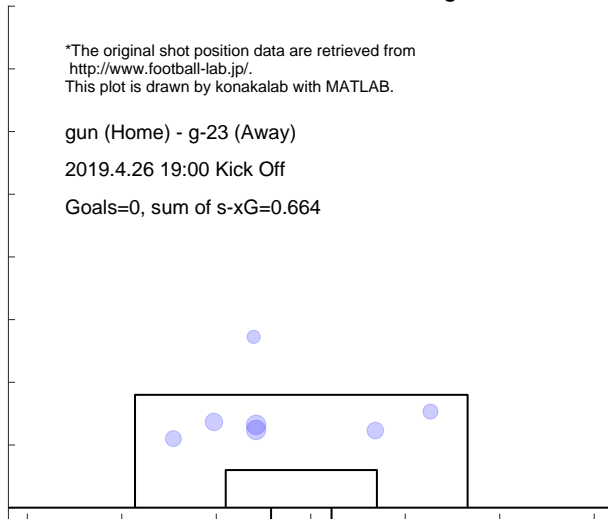

Match report based on s-xG

kiky (Home) - gun (Away)
 2019.5.5 14:00 Kick Off

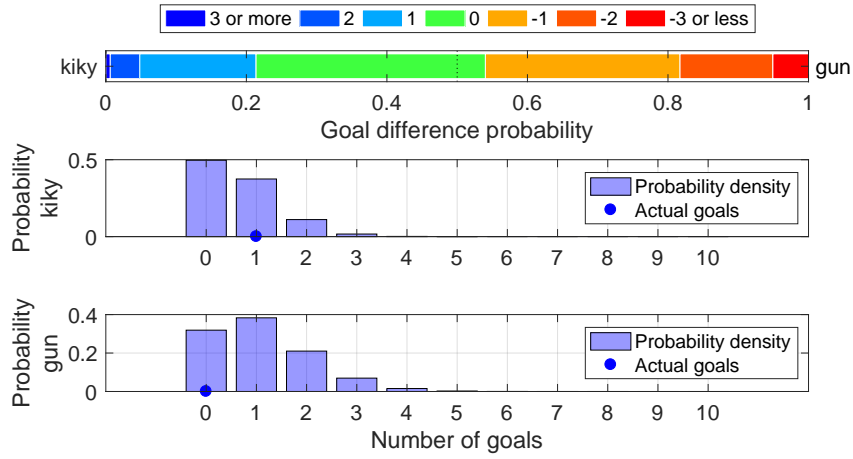

Shot distribution and s-xG, kiky

*The original shot position data are retrieved from <http://www.football-lab.jp/>.
 This plot is drawn by konakalab with MATLAB.

kiky (Home) - gun (Away)
 2019.5.5 14:00 Kick Off
 Goals=1, sum of s-xG=0.652

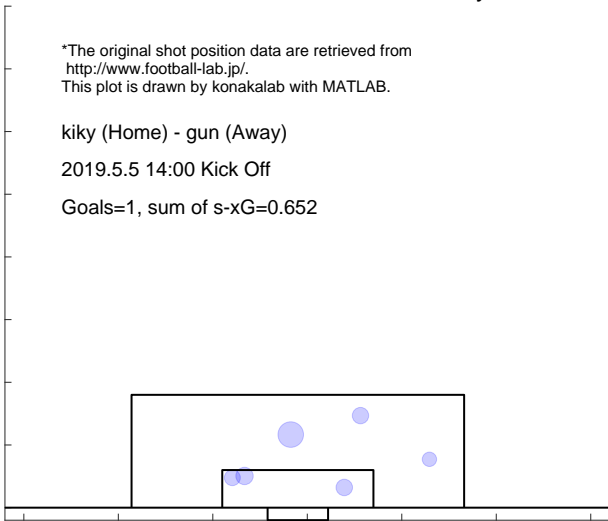

Shot distribution and s-xG, gun

*The original shot position data are retrieved from <http://www.football-lab.jp/>.
 This plot is drawn by konakalab with MATLAB.

kiky (Home) - gun (Away)
 2019.5.5 14:00 Kick Off
 Goals=0, sum of s-xG=1.088

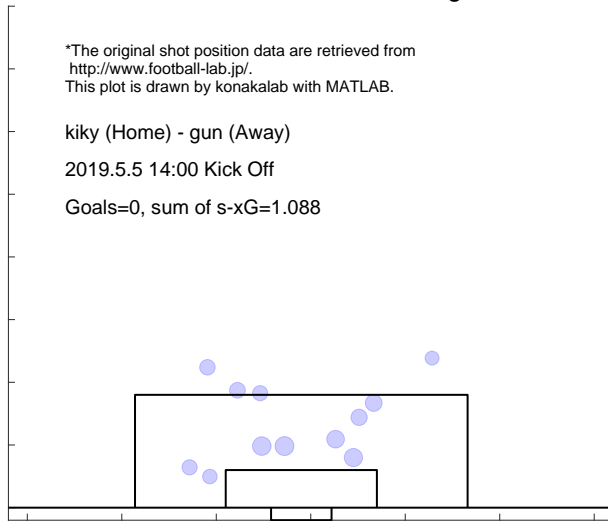

Match report based on s-xG

fuji (Home) - gun (Away)
 2019.5.18 13:00 Kick Off

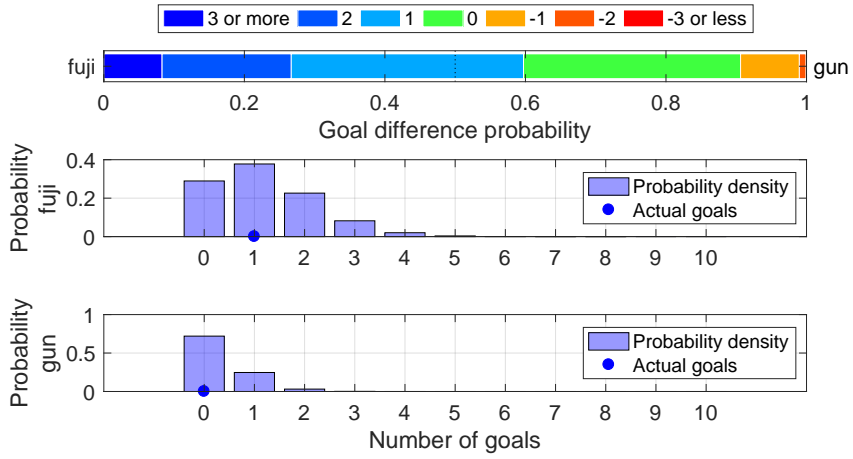

Shot distribution and s-xG, fuji

*The original shot position data are retrieved from <http://www.football-lab.jp/>.
 This plot is drawn by konakalab with MATLAB.

fuji (Home) - gun (Away)
 2019.5.18 13:00 Kick Off
 Goals=1, sum of s-xG=1.179

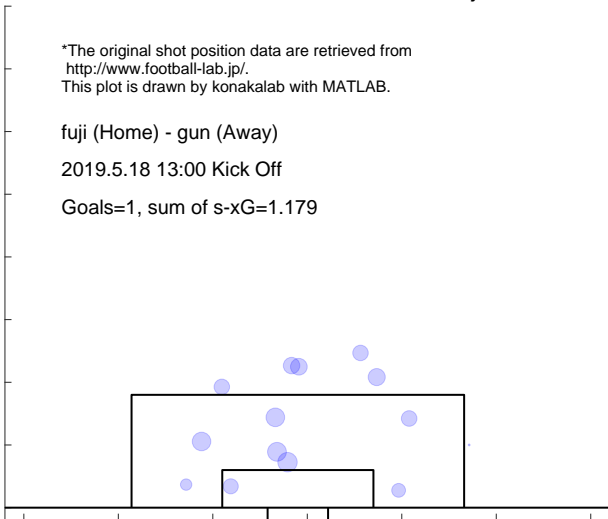

Shot distribution and s-xG, gun

*The original shot position data are retrieved from <http://www.football-lab.jp/>.
 This plot is drawn by konakalab with MATLAB.

fuji (Home) - gun (Away)
 2019.5.18 13:00 Kick Off
 Goals=0, sum of s-xG=0.315

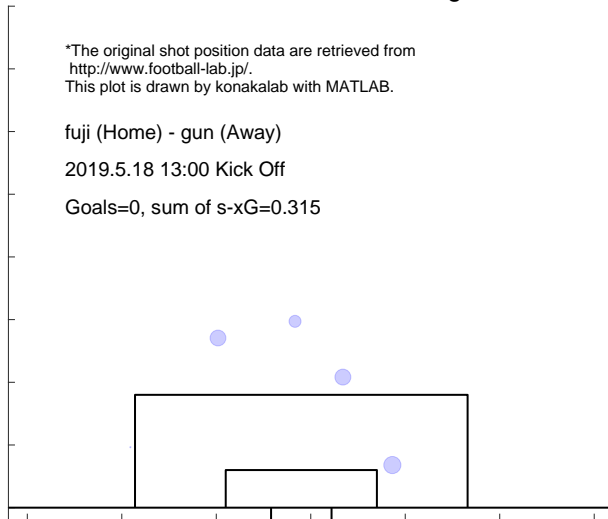

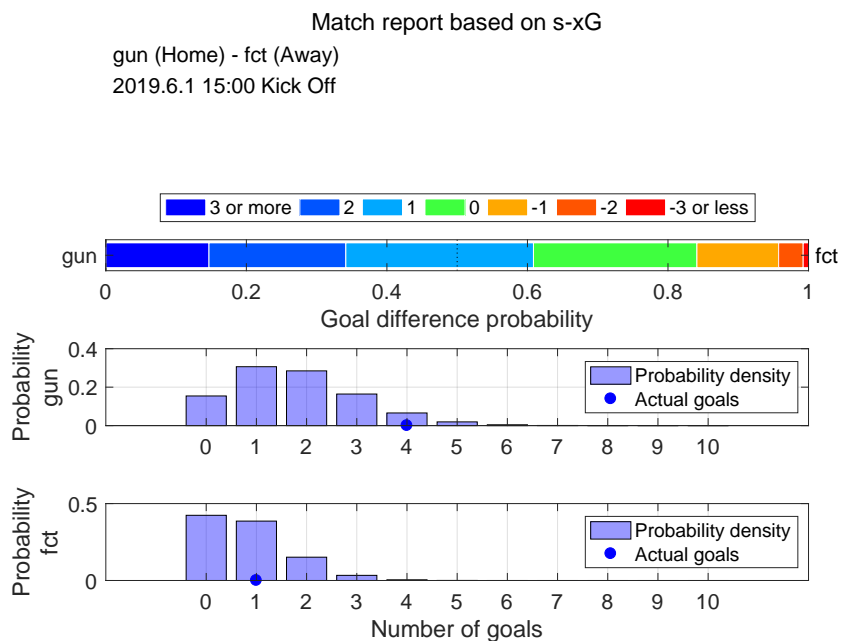

Shot distribution and s-xG, gun

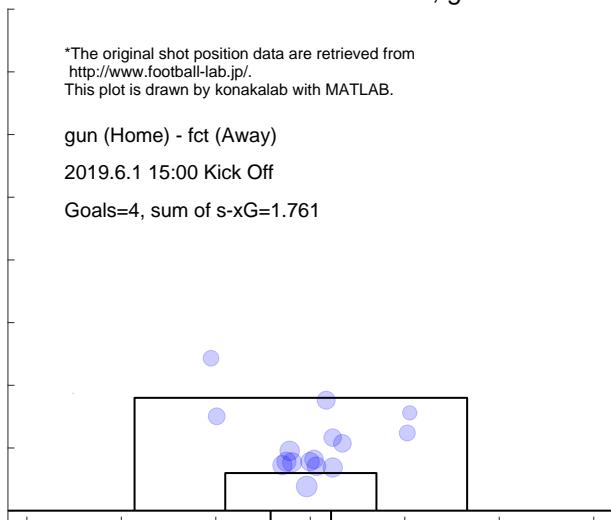

Shot distribution and s-xG, fct

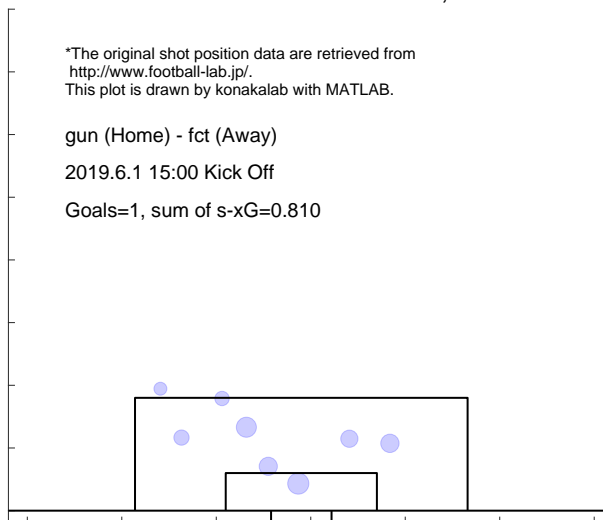

Match report based on s-xG

gun (Home) - tott (Away)
 2019.6.9 15:00 Kick Off

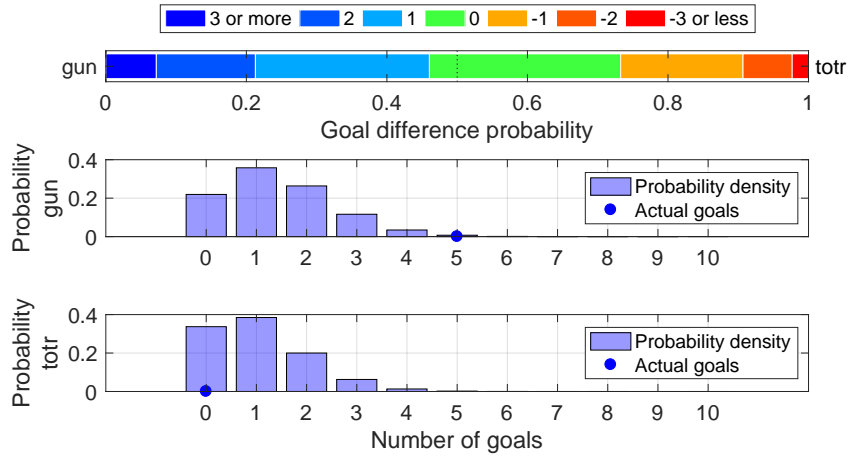

Shot distribution and s-xG, gun

*The original shot position data are retrieved from <http://www.football-lab.jp/>.
 This plot is drawn by konakalab with MATLAB.

gun (Home) - tott (Away)
 2019.6.9 15:00 Kick Off

Goals=5, sum of s-xG=1.415

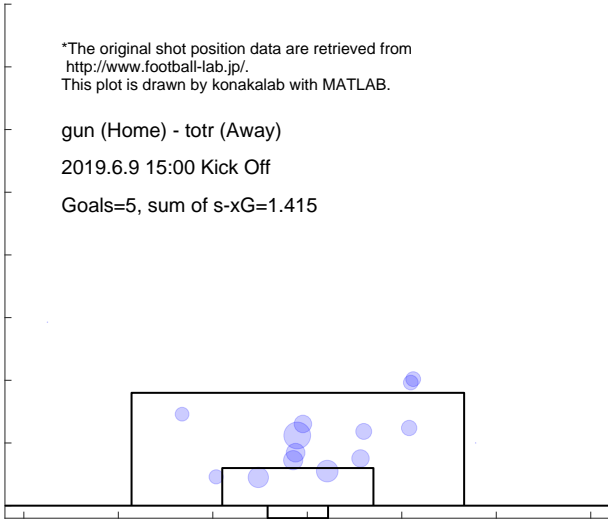

Shot distribution and s-xG, tott

*The original shot position data are retrieved from <http://www.football-lab.jp/>.
 This plot is drawn by konakalab with MATLAB.

gun (Home) - tott (Away)
 2019.6.9 15:00 Kick Off

Goals=0, sum of s-xG=1.037

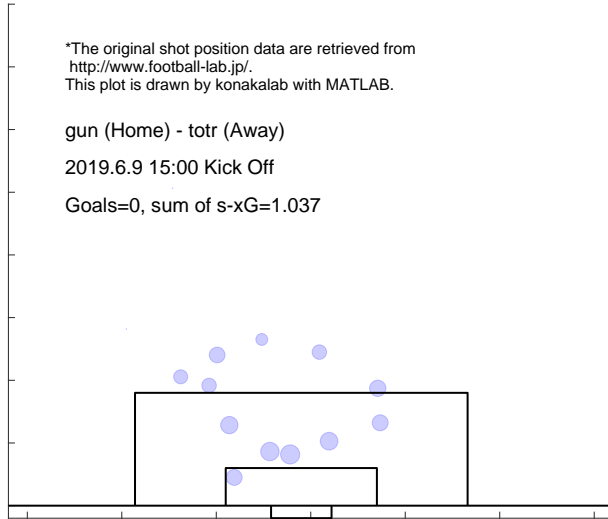

Match report based on s-xG

naga (Home) - gun (Away)
2019.6.16 17:00 Kick Off

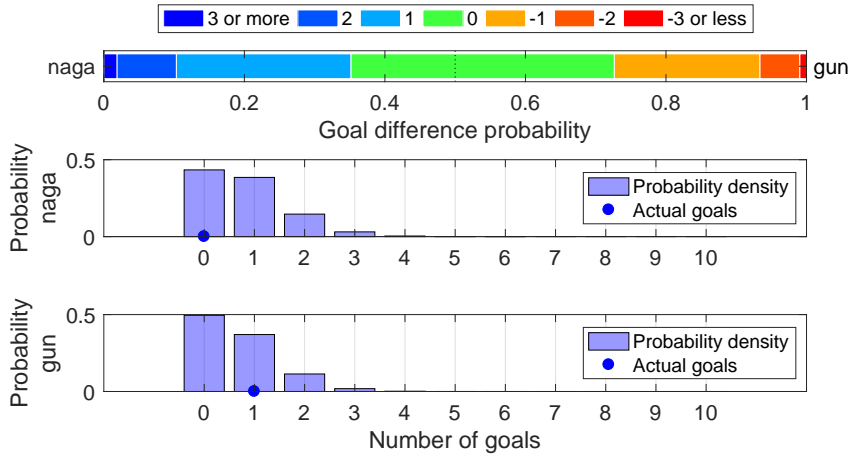

Shot distribution and s-xG, naga

*The original shot position data are retrieved from <http://www.football-lab.jp/>.
This plot is drawn by konakalab with MATLAB.

naga (Home) - gun (Away)
2019.6.16 17:00 Kick Off
Goals=0, sum of s-xG=0.787

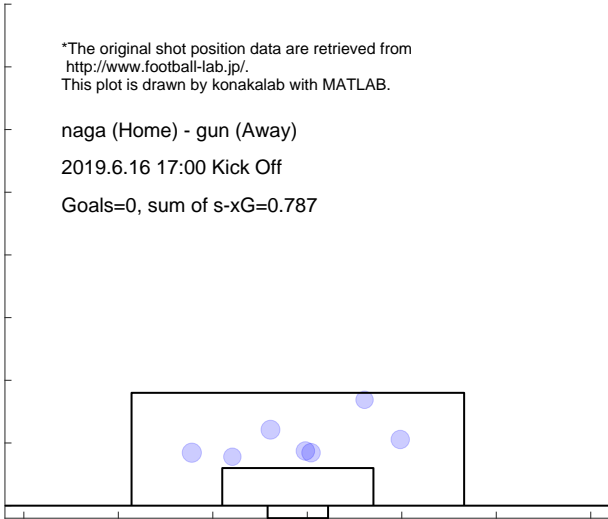

Shot distribution and s-xG, gun

*The original shot position data are retrieved from <http://www.football-lab.jp/>.
This plot is drawn by konakalab with MATLAB.

naga (Home) - gun (Away)
2019.6.16 17:00 Kick Off
Goals=1, sum of s-xG=0.661

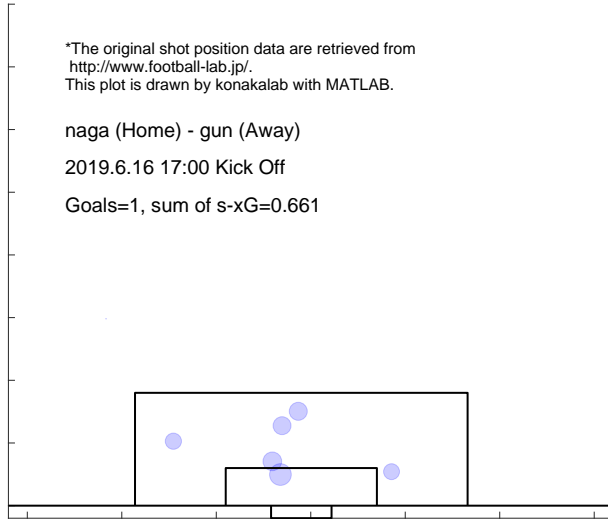

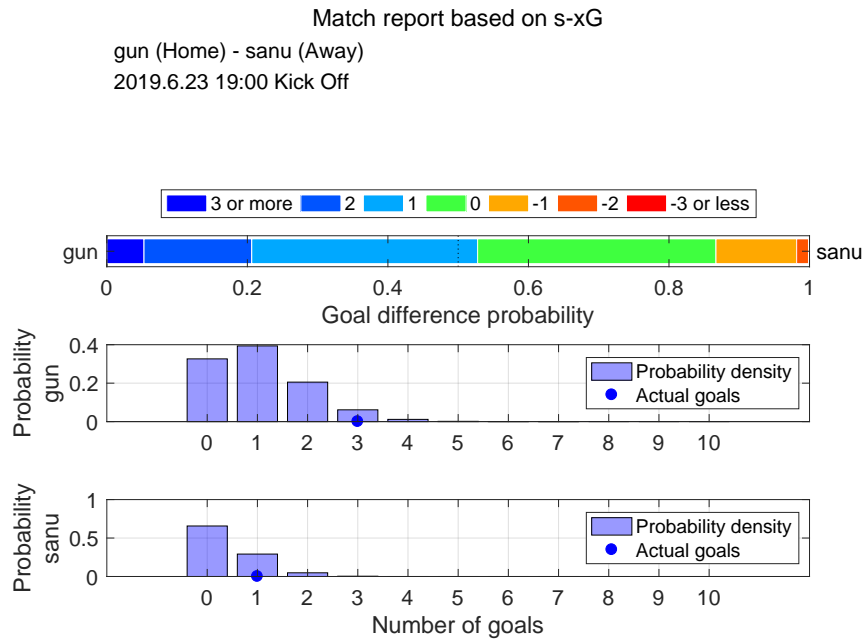

Shot distribution and s-xG, gun

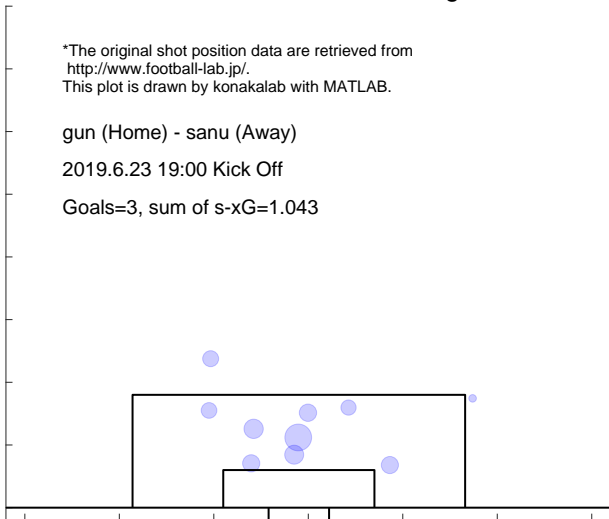

Shot distribution and s-xG, sanu

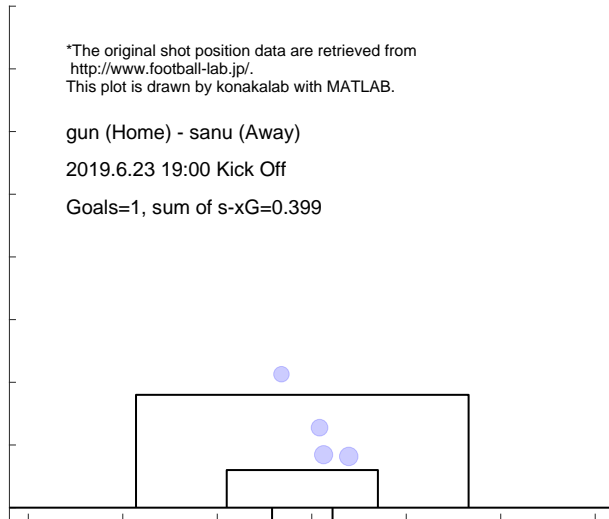

Match report based on s-xG
 kuma (Home) - gun (Away)
 2019.6.30 18:00 Kick Off

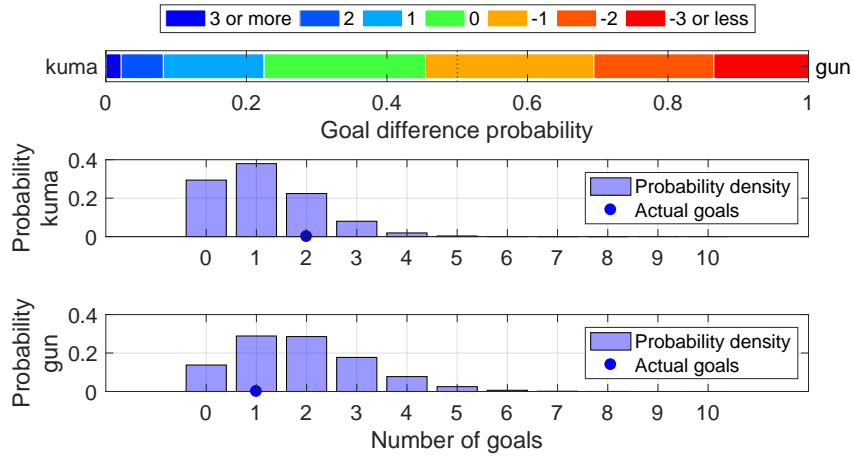

Shot distribution and s-xG, kuma

*The original shot position data are retrieved from <http://www.football-lab.jp/>.
 This plot is drawn by konakalab with MATLAB.

kuma (Home) - gun (Away)
 2019.6.30 18:00 Kick Off
 Goals=2, sum of s-xG=1.163

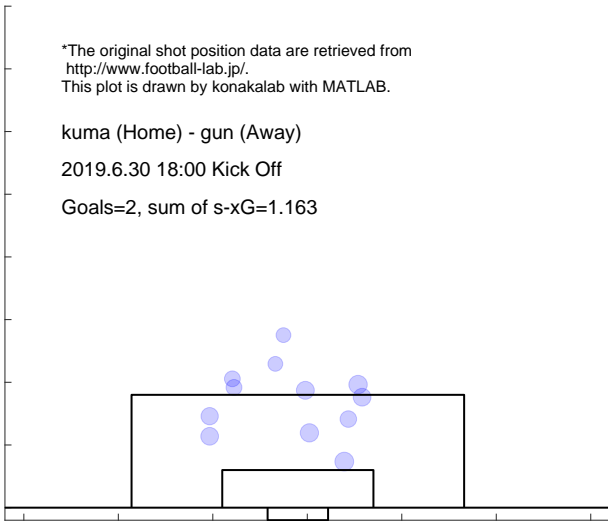

Shot distribution and s-xG, gun

*The original shot position data are retrieved from <http://www.football-lab.jp/>.
 This plot is drawn by konakalab with MATLAB.

kuma (Home) - gun (Away)
 2019.6.30 18:00 Kick Off
 Goals=1, sum of s-xG=1.878

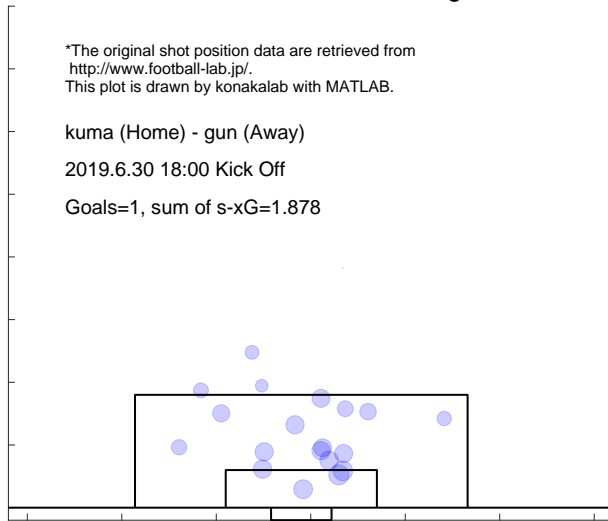

Match report based on s-xG

gun (Home) - fksm (Away)

2019.7.7 18:00 Kick Off

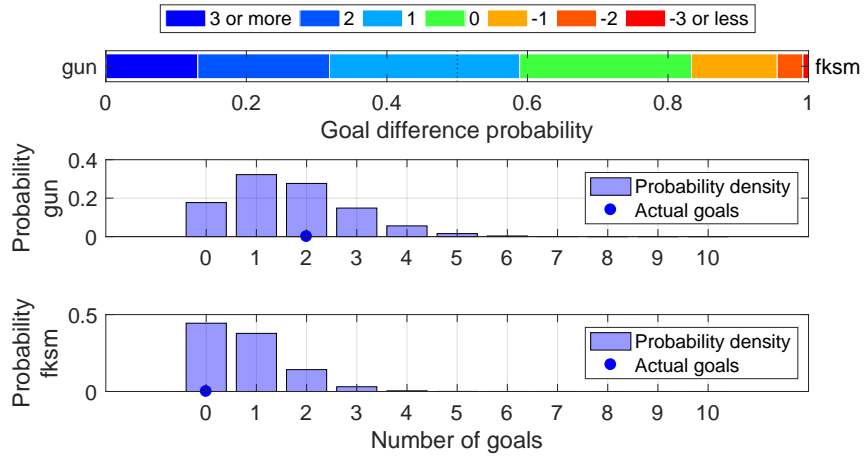

Shot distribution and s-xG, gun

*The original shot position data are retrieved from <http://www.football-lab.jp/>. This plot is drawn by konakalab with MATLAB.

gun (Home) - fksm (Away)

2019.7.7 18:00 Kick Off

Goals=2, sum of s-xG=1.648

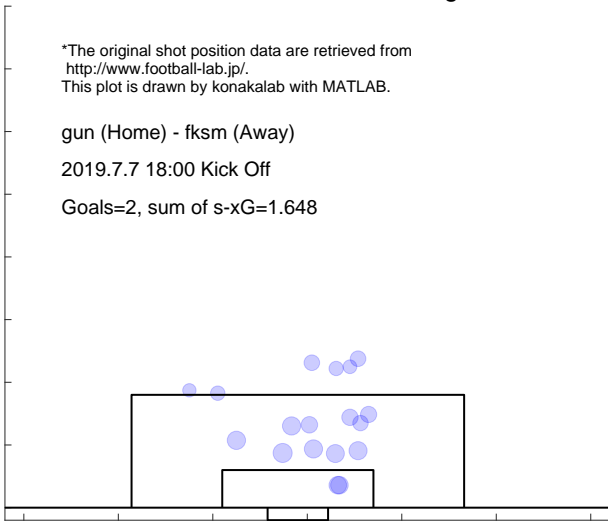

Shot distribution and s-xG, fksm

*The original shot position data are retrieved from <http://www.football-lab.jp/>. This plot is drawn by konakalab with MATLAB.

gun (Home) - fksm (Away)

2019.7.7 18:00 Kick Off

Goals=0, sum of s-xG=0.775

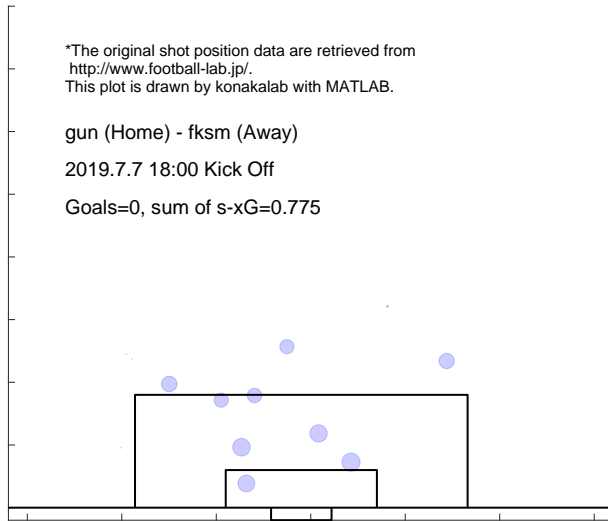

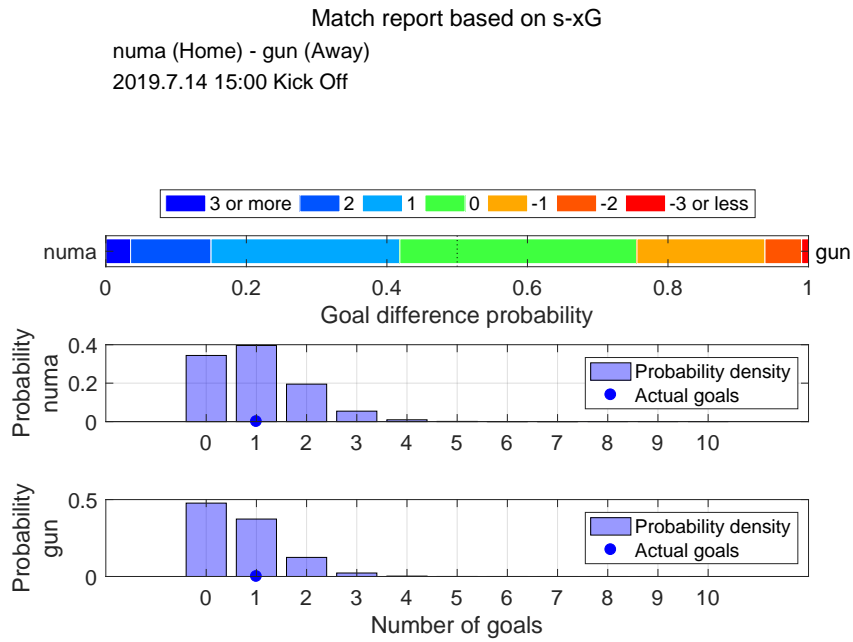

Shot distribution and s-xG, numa

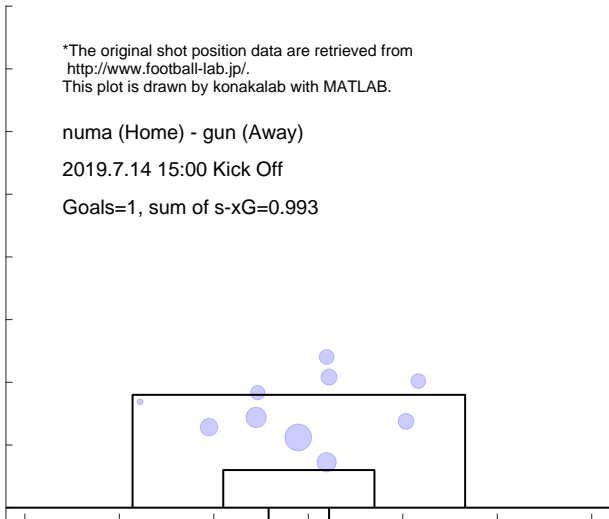

Shot distribution and s-xG, gun

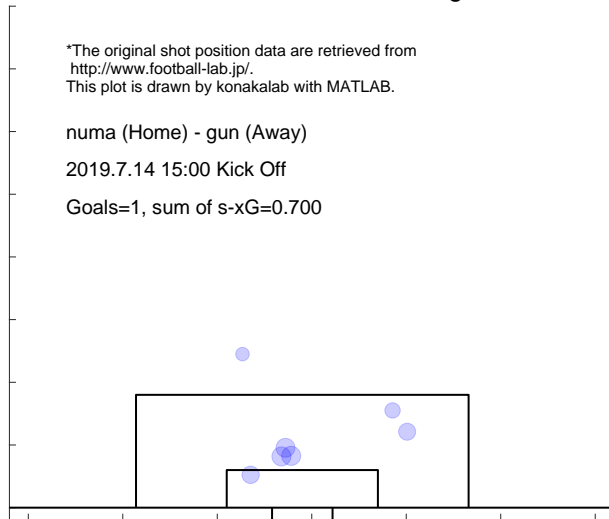

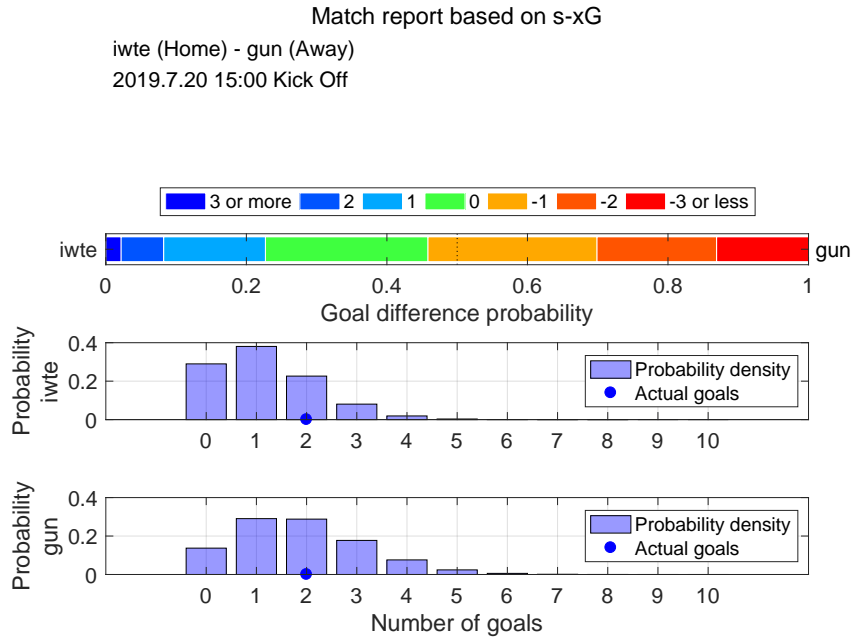

Shot distribution and s-xG, iwte

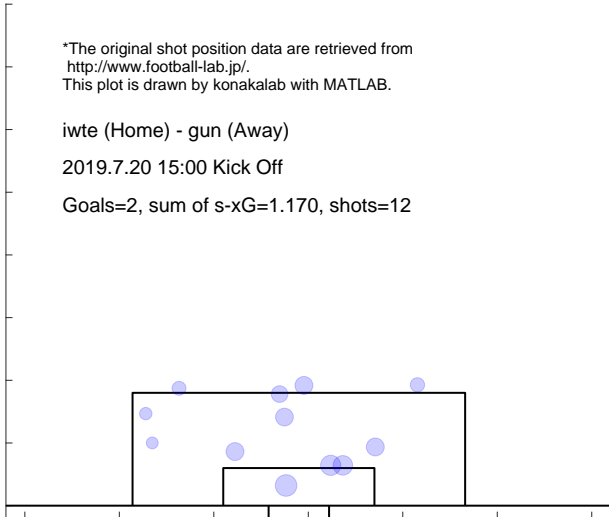

Shot distribution and s-xG, gun

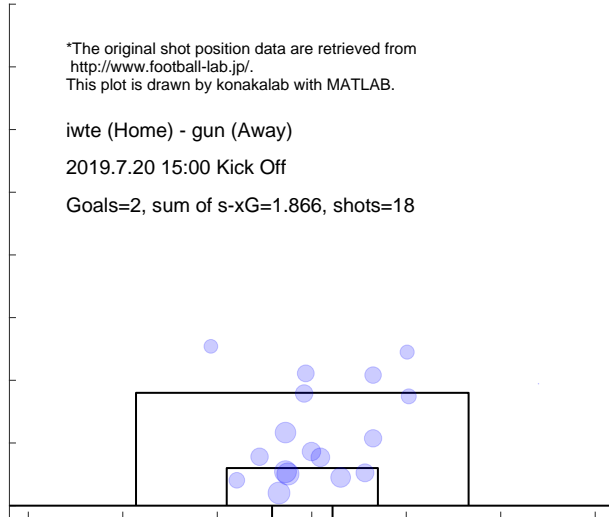

Match report based on s-xG

gun (Home) - c-23 (Away)
2019.7.27 19:00 Kick Off

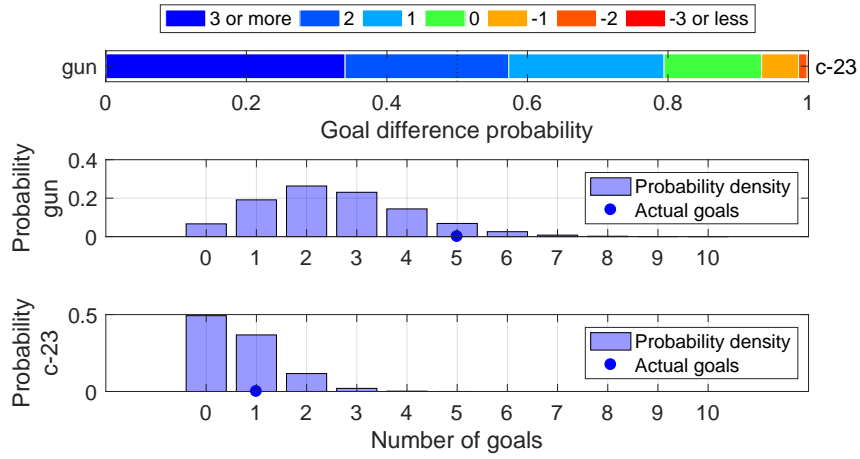

Shot distribution and s-xG, gun

*The original shot position data are retrieved from <http://www.football-lab.jp/>.
This plot is drawn by konakalab with MATLAB.

gun (Home) - c-23 (Away)
2019.7.27 19:00 Kick Off
Goals=5, sum of s-xG=2.557, shots=24

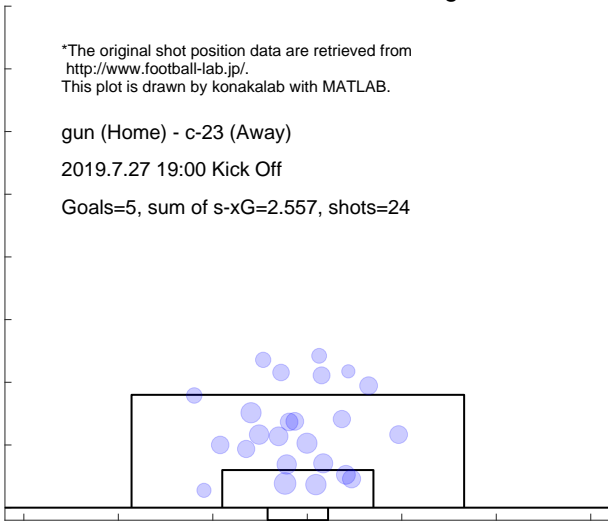

Shot distribution and s-xG, c-23

*The original shot position data are retrieved from <http://www.football-lab.jp/>.
This plot is drawn by konakalab with MATLAB.

gun (Home) - c-23 (Away)
2019.7.27 19:00 Kick Off
Goals=1, sum of s-xG=0.671, shots=8

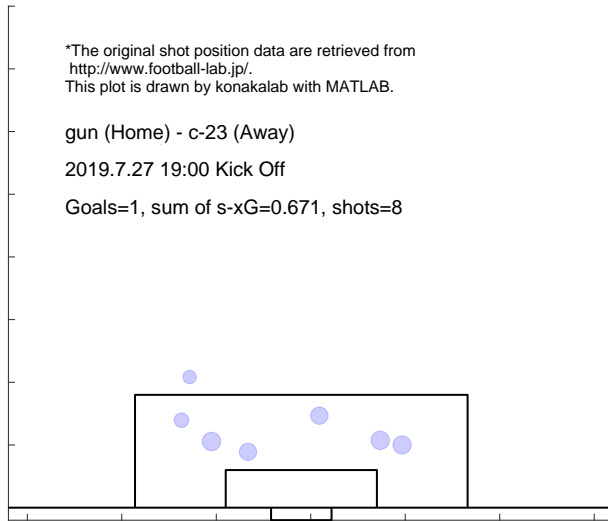

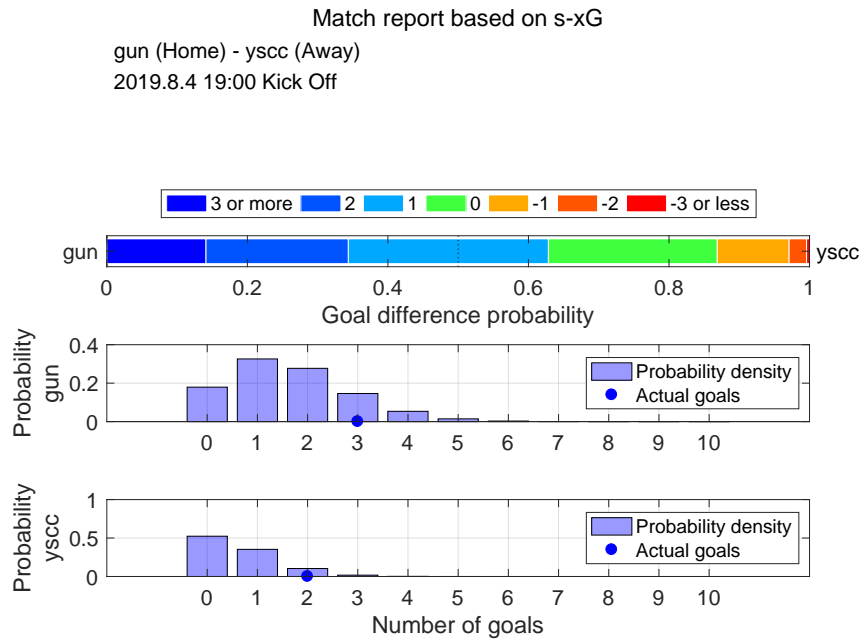

Shot distribution and s-xG, gun

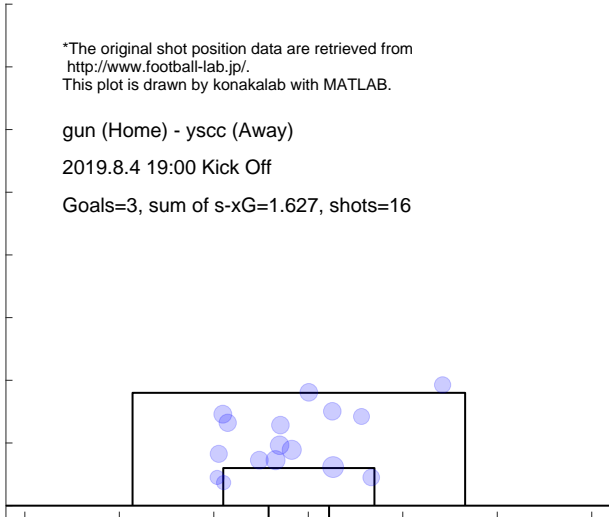

Shot distribution and s-xG, ysc

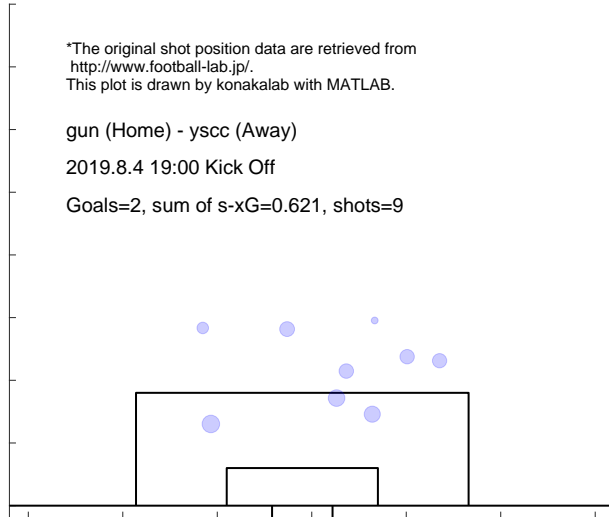

Match report based on s-xG

sanu (Home) - gun (Away)
 2019.8.10 18:00 Kick Off

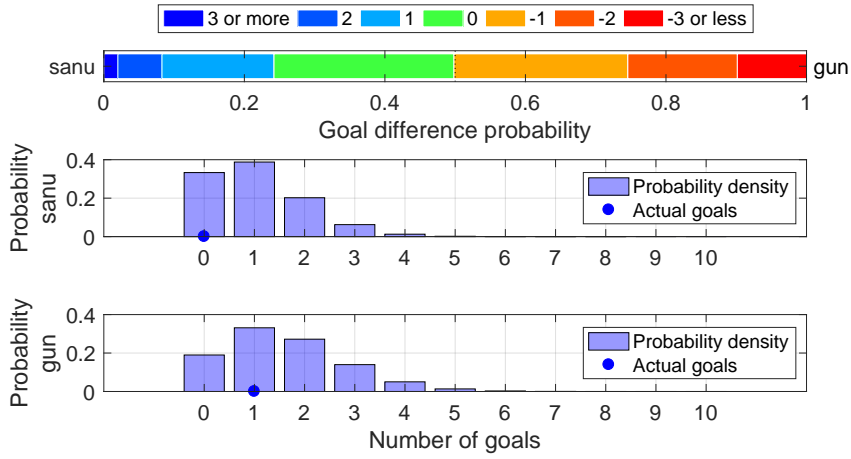

Shot distribution and s-xG, sanu

*The original shot position data are retrieved from <http://www.football-lab.jp/>.
 This plot is drawn by konakalab with MATLAB.

sanu (Home) - gun (Away)
 2019.8.10 18:00 Kick Off

Goals=0, sum of s-xG=1.040, shots=12

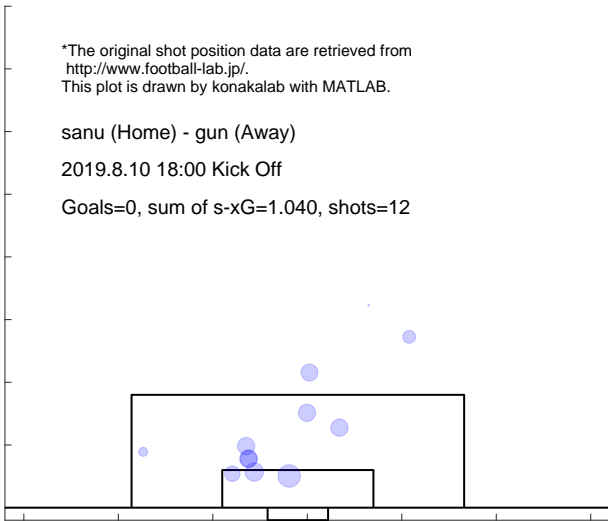

Shot distribution and s-xG, gun

*The original shot position data are retrieved from <http://www.football-lab.jp/>.
 This plot is drawn by konakalab with MATLAB.

sanu (Home) - gun (Away)
 2019.8.10 18:00 Kick Off

Goals=1, sum of s-xG=1.583, shots=19

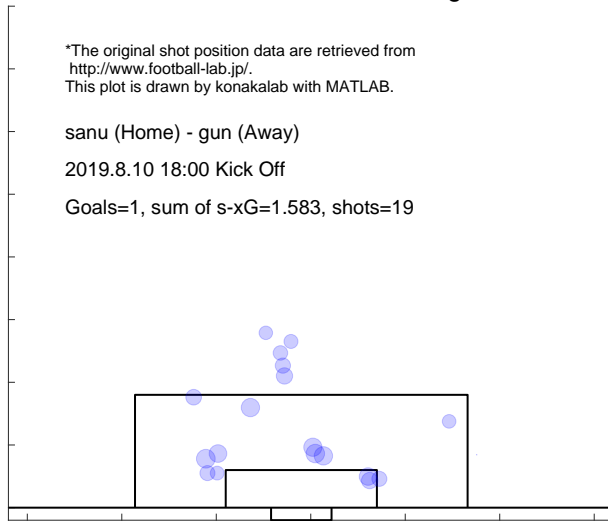

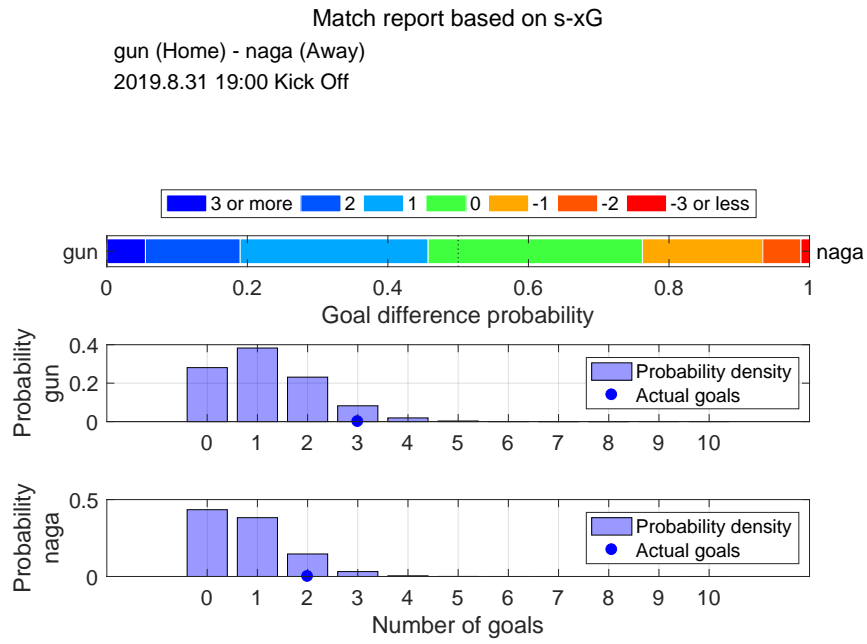

Shot distribution and s-xG, gun

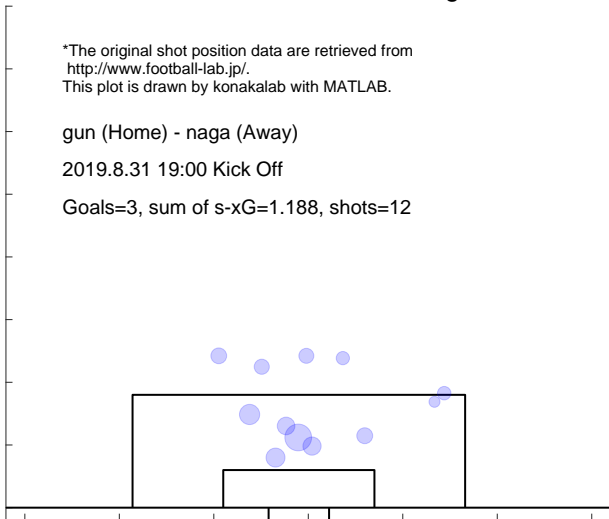

Shot distribution and s-xG, naga

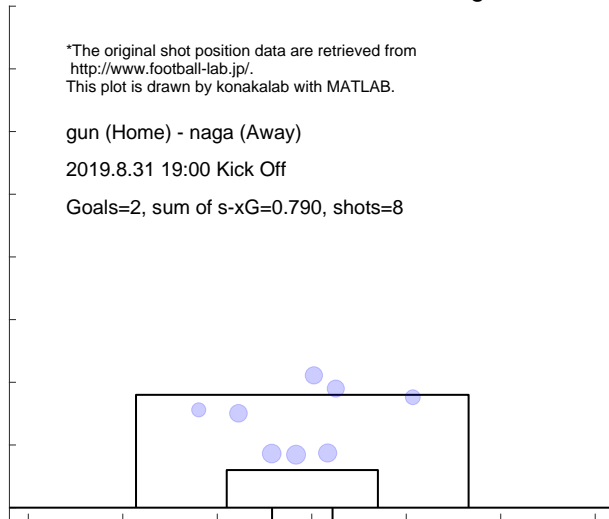

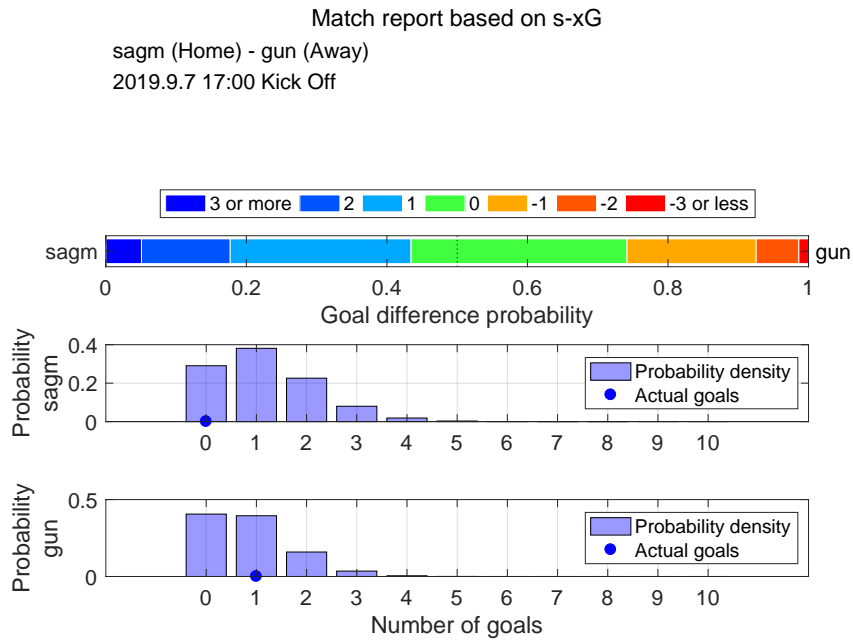

Shot distribution and s-xG, sagm

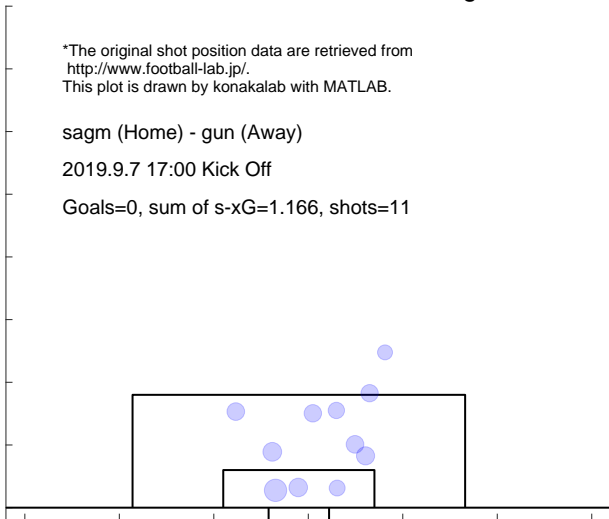

Shot distribution and s-xG, gun

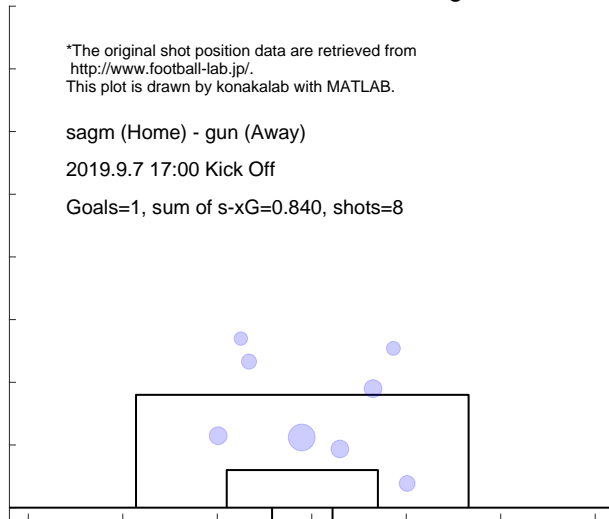

Match report based on s-xG

fct (Home) - gun (Away)
2019.9.14 17:00 Kick Off

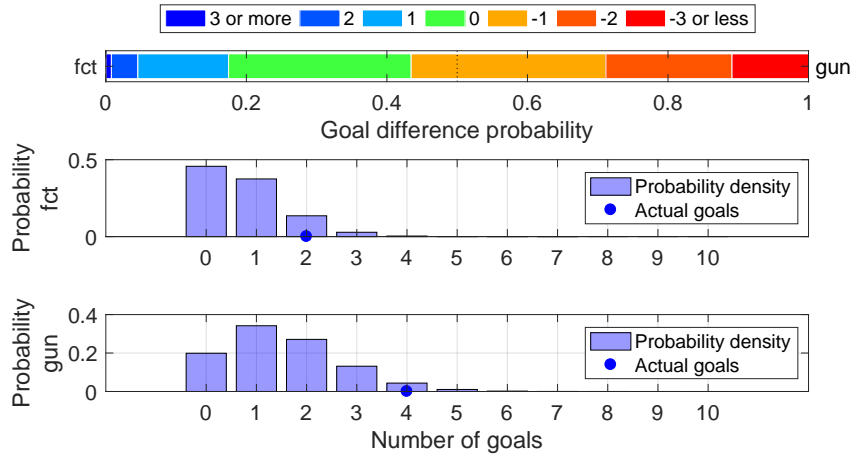

Shot distribution and s-xG, fct

*The original shot position data are retrieved from <http://www.football-lab.jp/>.
This plot is drawn by konakalab with MATLAB.

fct (Home) - gun (Away)
2019.9.14 17:00 Kick Off
Goals=2, sum of s-xG=0.747, shots=9

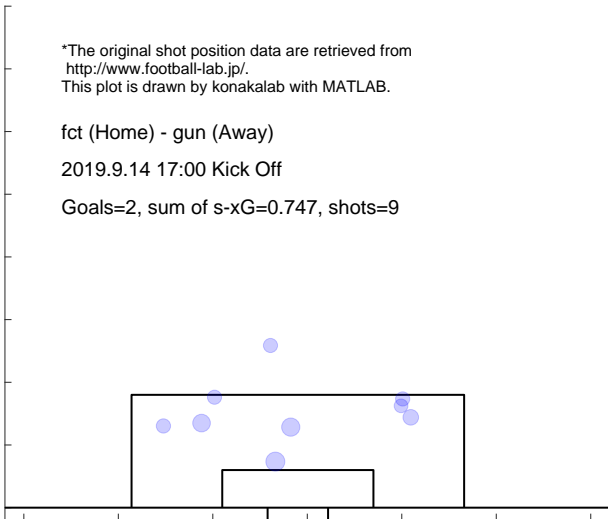

Shot distribution and s-xG, gun

*The original shot position data are retrieved from <http://www.football-lab.jp/>.
This plot is drawn by konakalab with MATLAB.

fct (Home) - gun (Away)
2019.9.14 17:00 Kick Off
Goals=4, sum of s-xG=1.520, shots=15

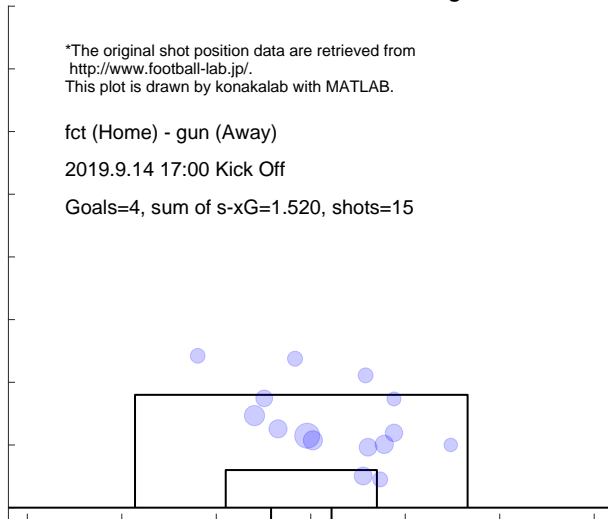

Match report based on s-xG
 gun (Home) - numa (Away)
 2019.9.28 15:00 Kick Off

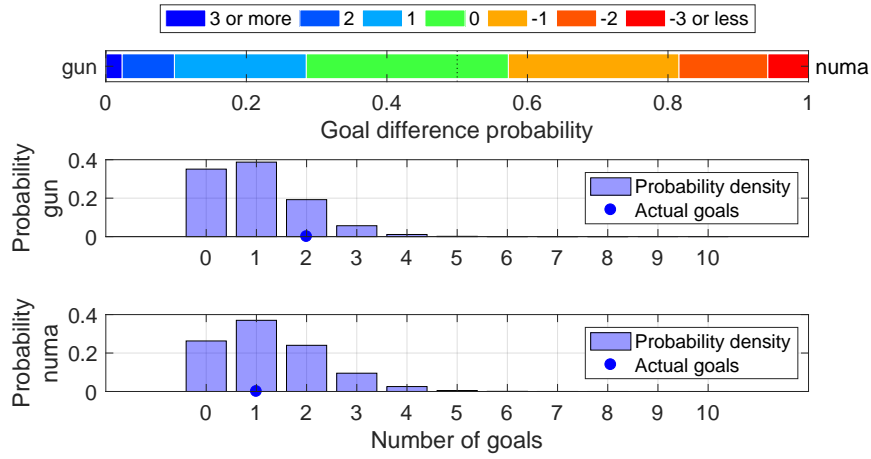

Shot distribution and s-xG, gun

*The original shot position data are retrieved from <http://www.football-lab.jp/>.
 This plot is drawn by konakalab with MATLAB.

gun (Home) - numa (Away)
 2019.9.28 15:00 Kick Off
 Goals=2, sum of s-xG=0.994, shots=11



Shot distribution and s-xG, numa

*The original shot position data are retrieved from <http://www.football-lab.jp/>.
 This plot is drawn by konakalab with MATLAB.

gun (Home) - numa (Away)
 2019.9.28 15:00 Kick Off
 Goals=1, sum of s-xG=1.269, shots=16

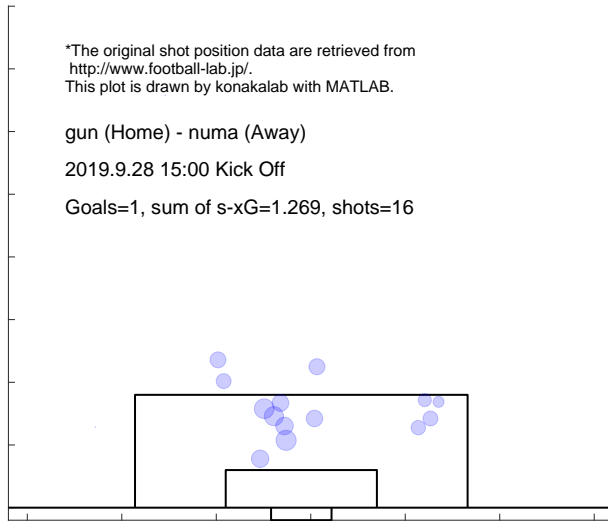

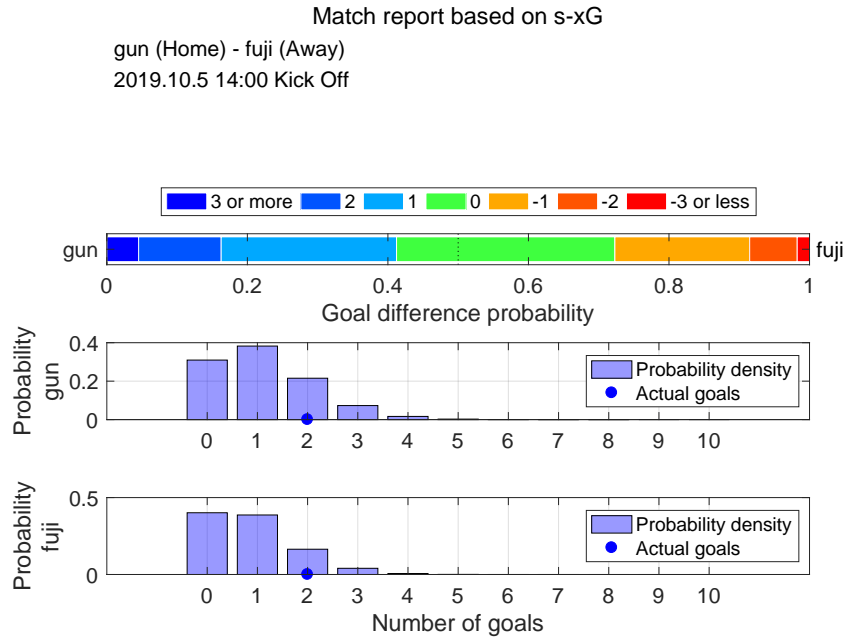

Shot distribution and s-xG, gun

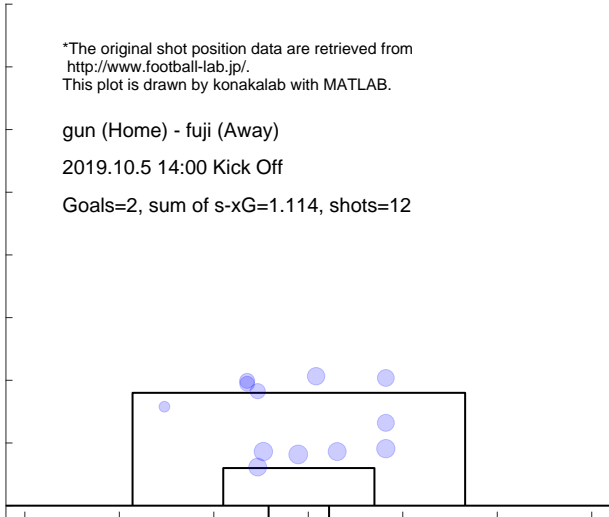

Shot distribution and s-xG, fuji

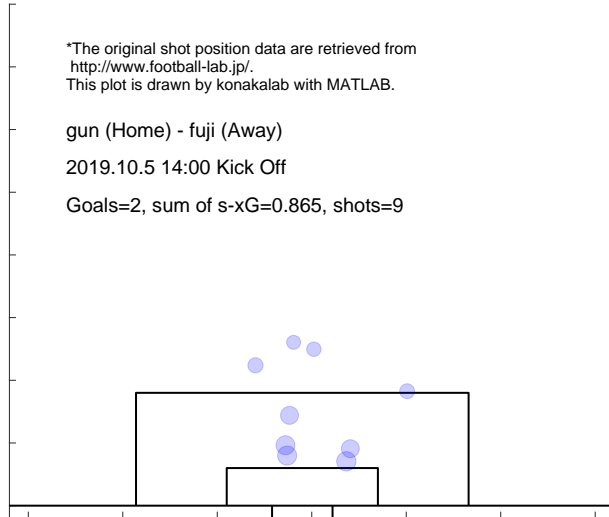

Match report based on s-xG

aki (Home) - gun (Away)
 2019.10.12 13:00 Kick Off

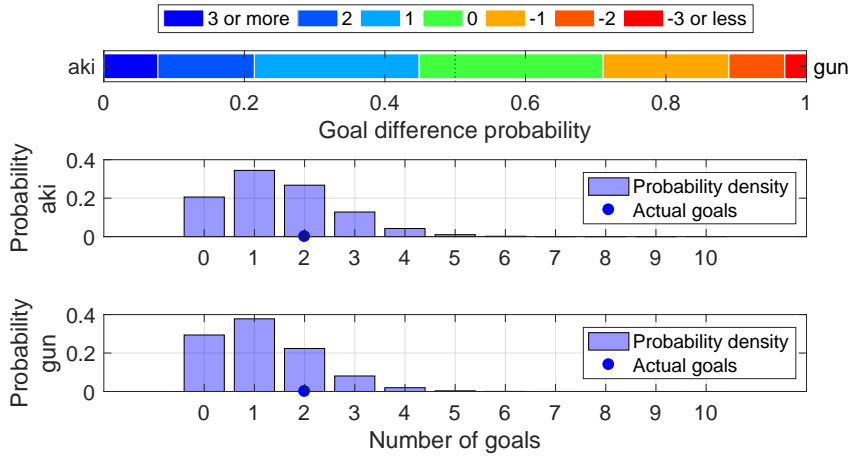

Shot distribution and s-xG, aki

*The original shot position data are retrieved from <http://www.football-lab.jp/>.
 This plot is drawn by konakalab with MATLAB.

aki (Home) - gun (Away)
 2019.10.12 13:00 Kick Off
 Goals=2, sum of s-xG=1.495, shots=16

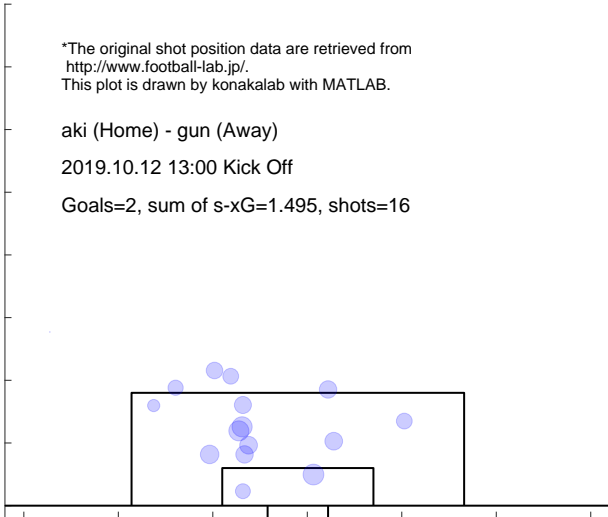

Shot distribution and s-xG, gun

*The original shot position data are retrieved from <http://www.football-lab.jp/>.
 This plot is drawn by konakalab with MATLAB.

aki (Home) - gun (Away)
 2019.10.12 13:00 Kick Off
 Goals=2, sum of s-xG=1.167, shots=14

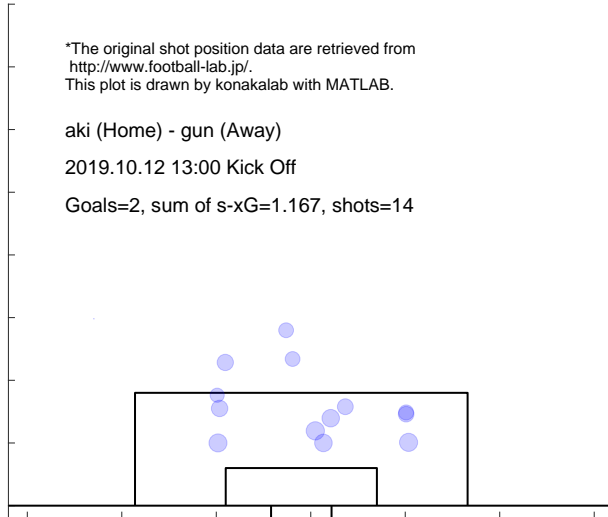

Match report based on s-xG

totr (Home) - gun (Away)
 2019.10.20 13:00 Kick Off

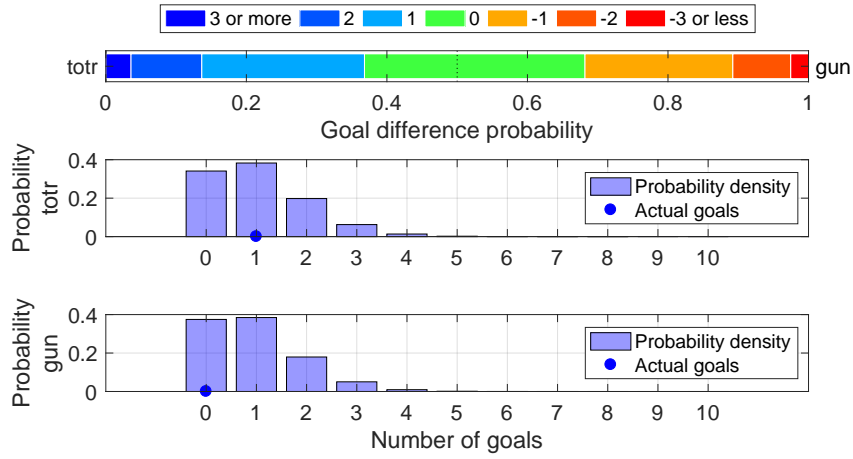

Shot distribution and s-xG, totr

*The original shot position data are retrieved from <http://www.football-lab.jp/>.
 This plot is drawn by konakalab with MATLAB.

totr (Home) - gun (Away)
 2019.10.20 13:00 Kick Off
 Goals=1, sum of s-xG=1.032, shots=14

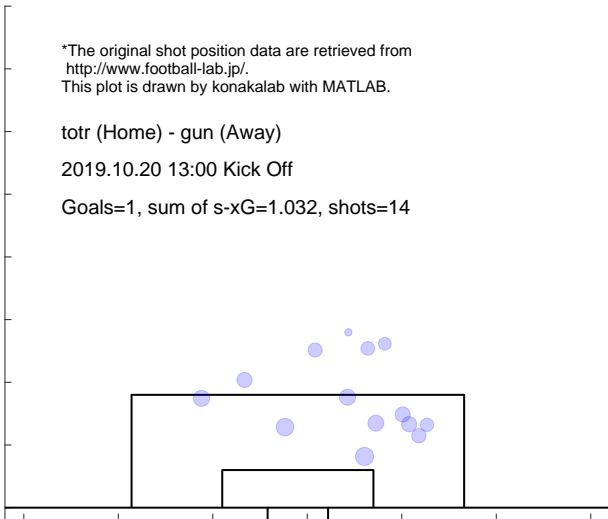

Shot distribution and s-xG, gun

*The original shot position data are retrieved from <http://www.football-lab.jp/>.
 This plot is drawn by konakalab with MATLAB.

totr (Home) - gun (Away)
 2019.10.20 13:00 Kick Off
 Goals=0, sum of s-xG=0.939, shots=13

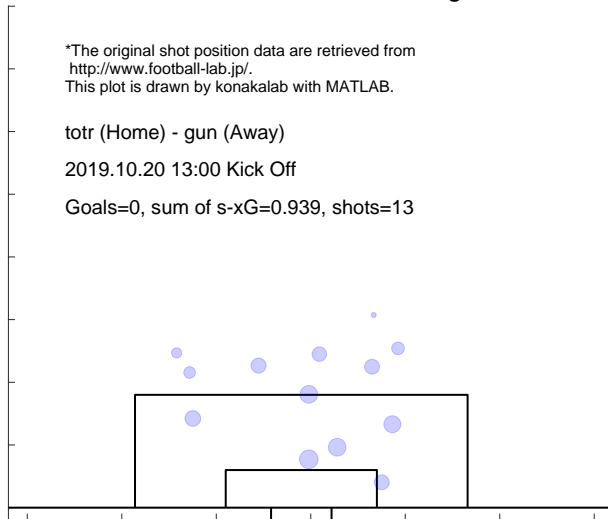

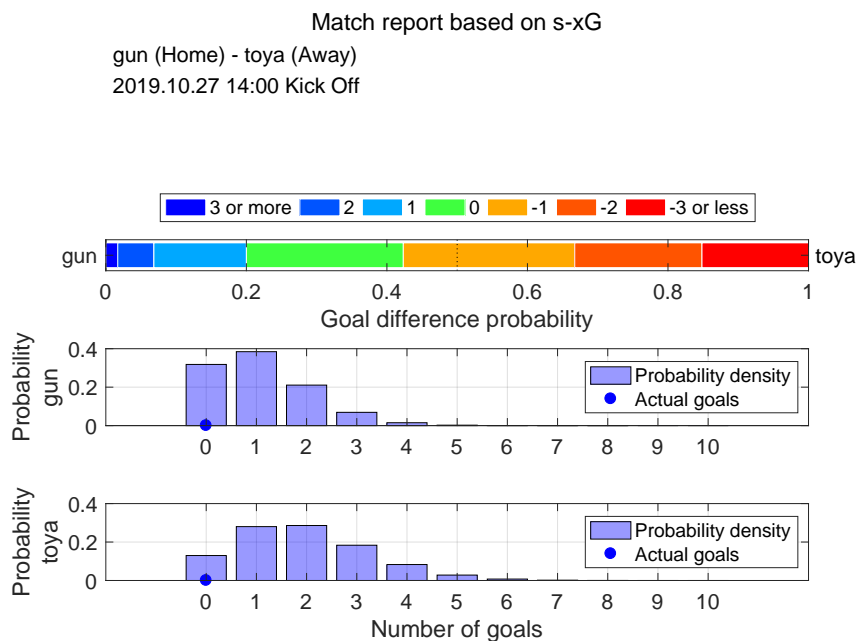

Shot distribution and s-xG, gun

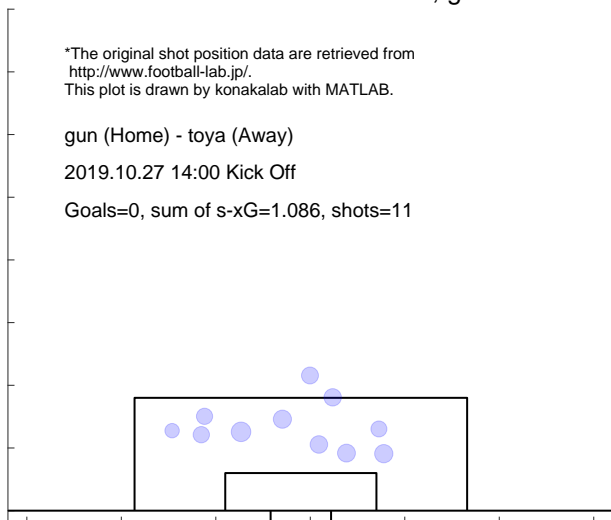

Shot distribution and s-xG, toya

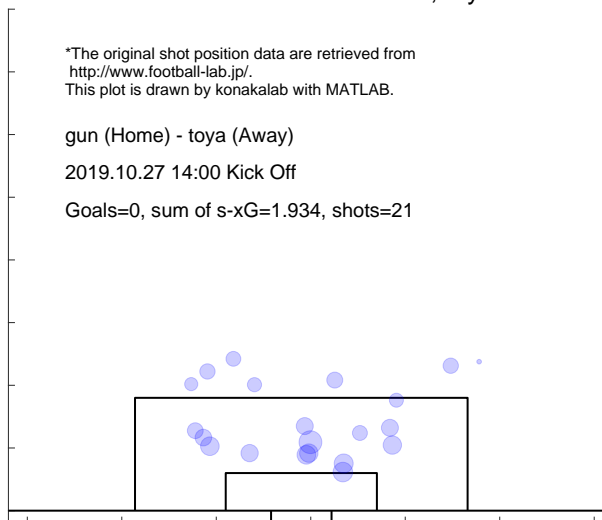

Match report based on s-xG
 gun (Home) - kuma (Away)
 2019.11.4 18:00 Kick Off

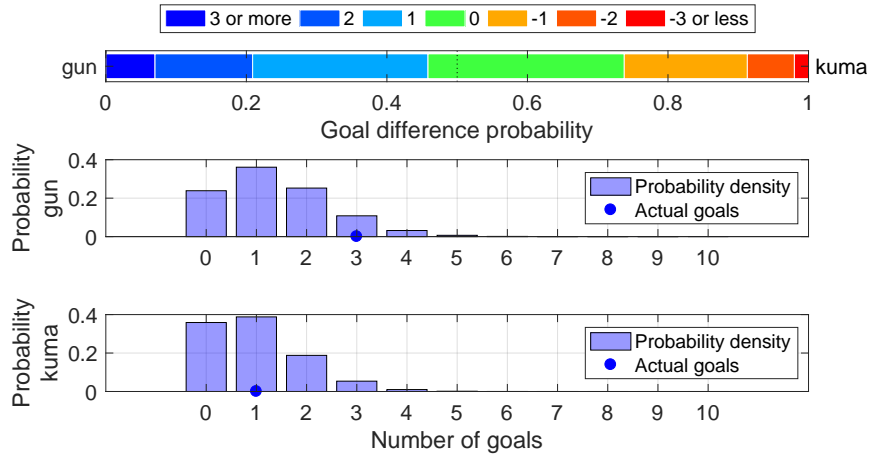

Shot distribution and s-xG, gun

*The original shot position data are retrieved from <http://www.football-lab.jp/>.
 This plot is drawn by konakalab with MATLAB.

gun (Home) - kuma (Away)
 2019.11.4 18:00 Kick Off
 Goals=3, sum of s-xG=1.359, shots=14

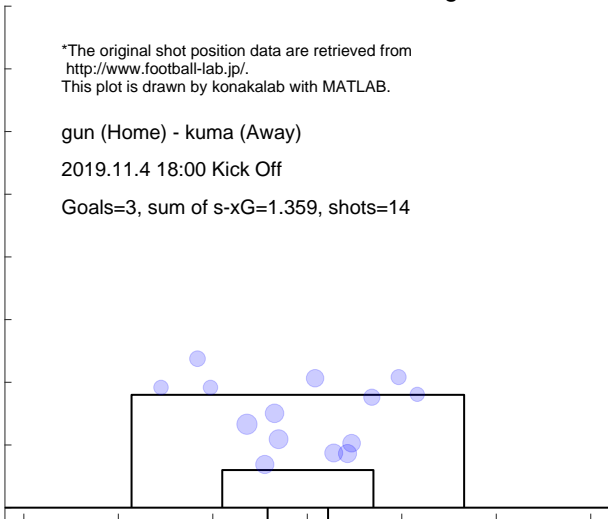

Shot distribution and s-xG, kuma

*The original shot position data are retrieved from <http://www.football-lab.jp/>.
 This plot is drawn by konakalab with MATLAB.

gun (Home) - kuma (Away)
 2019.11.4 18:00 Kick Off
 Goals=1, sum of s-xG=0.973, shots=13

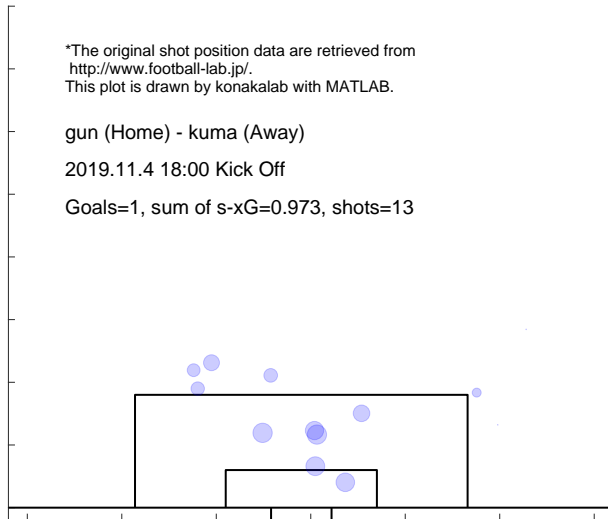

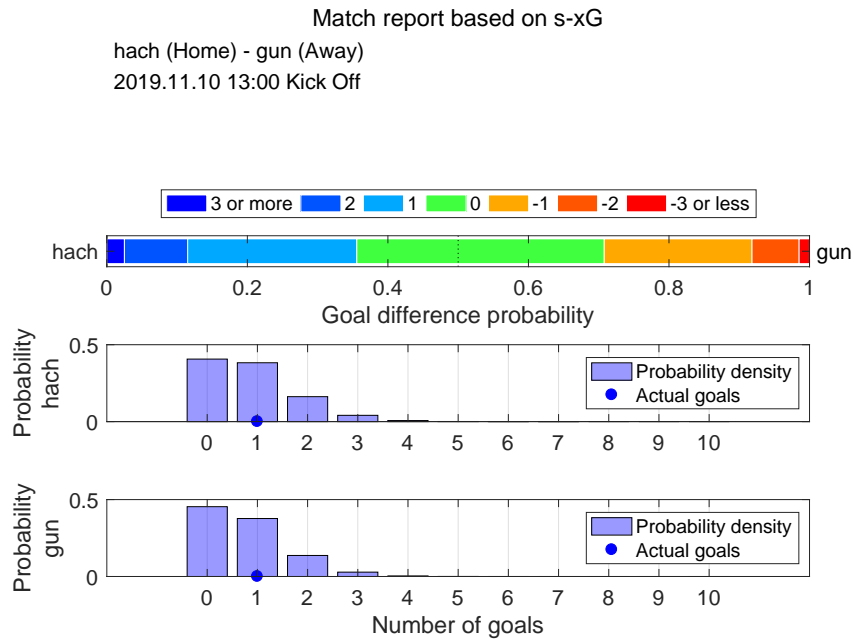

Shot distribution and s-xG, hach

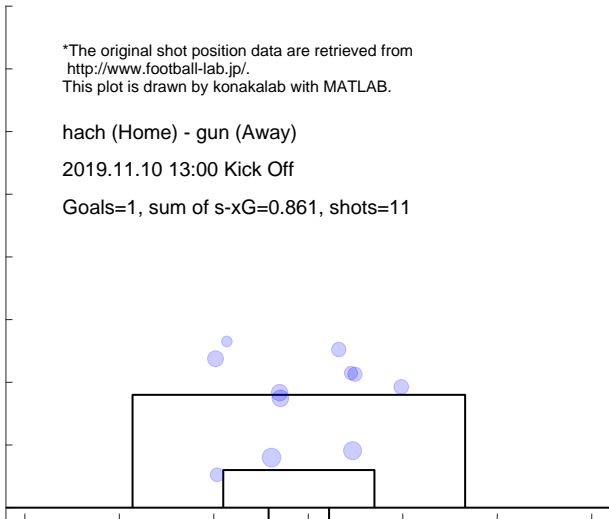

Shot distribution and s-xG, gun

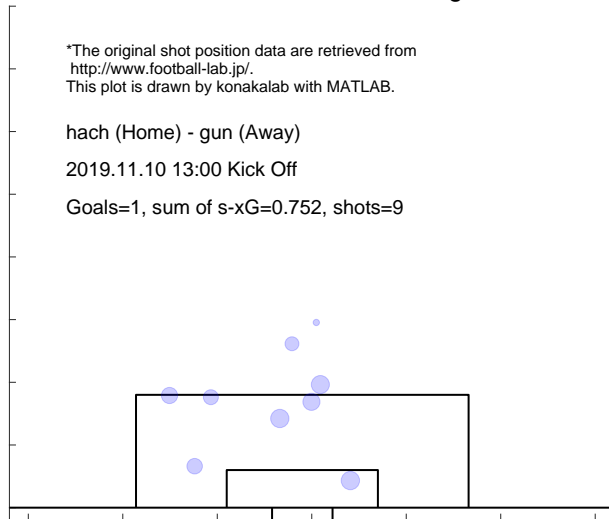

Match report based on s-xG
 gun (Home) - kiky (Away)
 2019.11.17 19:00 Kick Off

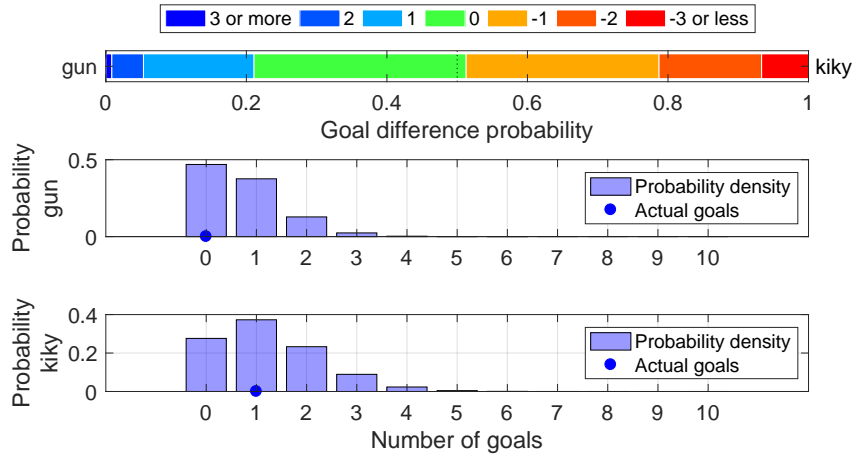

Shot distribution and s-xG, gun

*The original shot position data are retrieved from <http://www.football-lab.jp/>.
 This plot is drawn by konakalab with MATLAB.

gun (Home) - kiky (Away)
 2019.11.17 19:00 Kick Off

Goals=0, sum of s-xG=0.716, shots=7

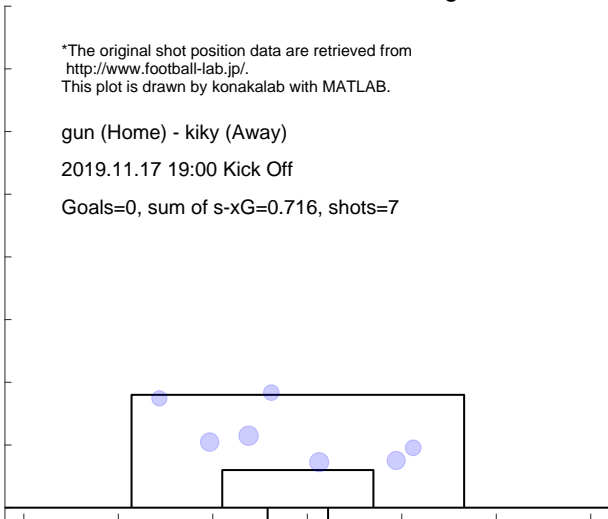

Shot distribution and s-xG, kiky

*The original shot position data are retrieved from <http://www.football-lab.jp/>.
 This plot is drawn by konakalab with MATLAB.

gun (Home) - kiky (Away)
 2019.11.17 19:00 Kick Off

Goals=1, sum of s-xG=1.227, shots=16

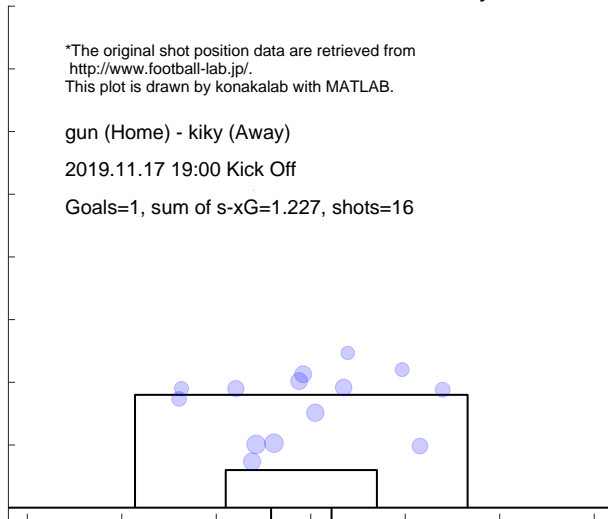

Match report based on s-xG

g-23 (Home) - gun (Away)
2019.11.24 15:00 Kick Off

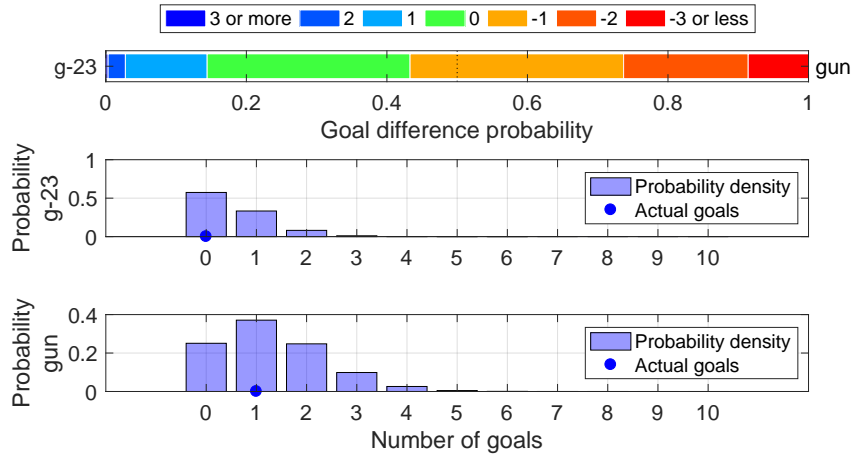

Shot distribution and s-xG, g-23

*The original shot position data are retrieved from <http://www.football-lab.jp/>.
This plot is drawn by konakalab with MATLAB.

g-23 (Home) - gun (Away)
2019.11.24 15:00 Kick Off
Goals=0, sum of s-xG=0.531, shots=7

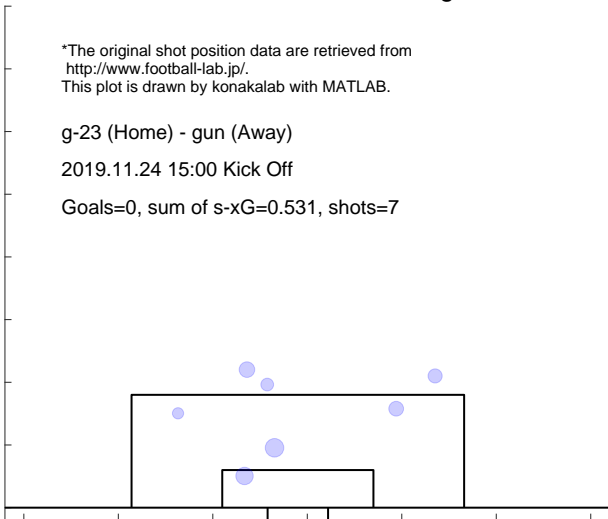

Shot distribution and s-xG, gun

*The original shot position data are retrieved from <http://www.football-lab.jp/>.
This plot is drawn by konakalab with MATLAB.

g-23 (Home) - gun (Away)
2019.11.24 15:00 Kick Off
Goals=1, sum of s-xG=1.296, shots=13

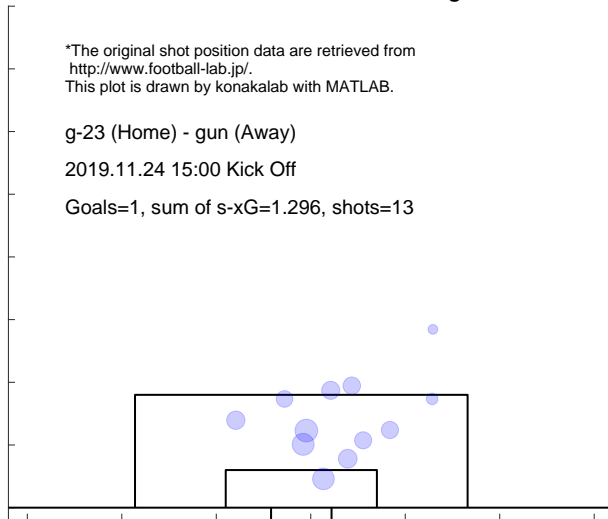

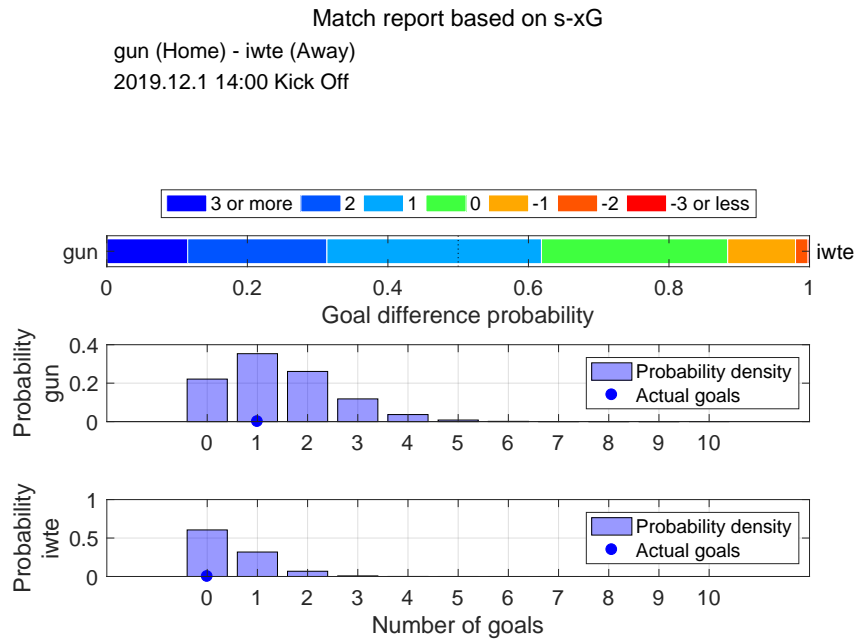

Shot distribution and s-xG, gun

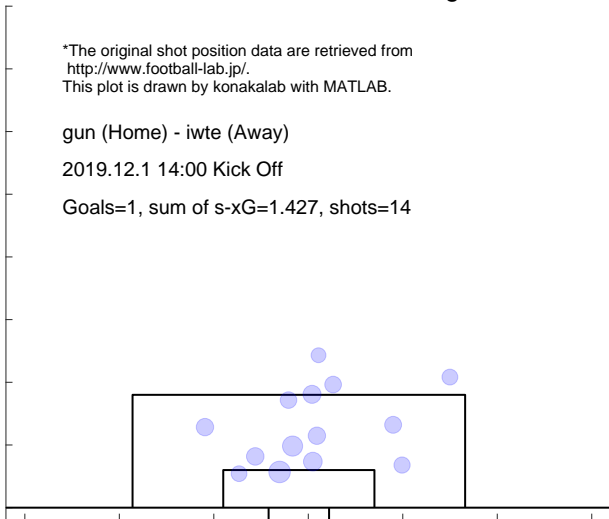

Shot distribution and s-xG, iwte

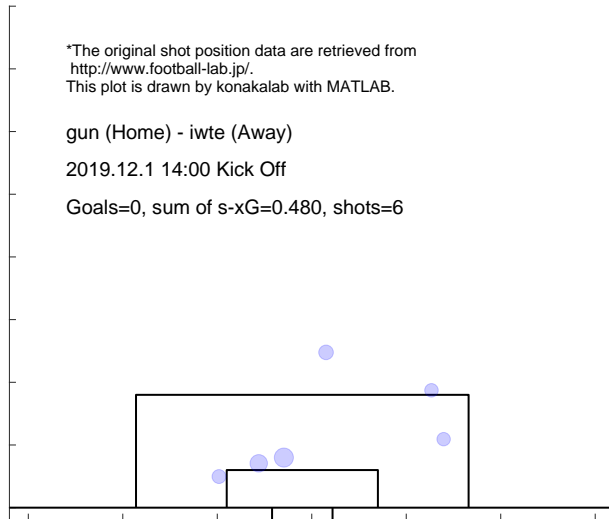

Match report based on s-xG

fksm (Home) - gun (Away)
2019.12.8 13:00 Kick Off

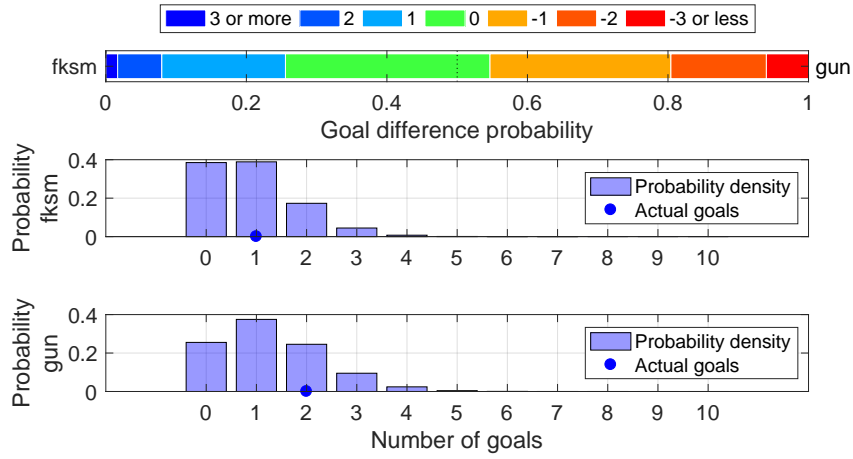

Shot distribution and s-xG, fksm

*The original shot position data are retrieved from <http://www.football-lab.jp/>.
This plot is drawn by konakalab with MATLAB.

fksm (Home) - gun (Away)
2019.12.8 13:00 Kick Off

Goals=1, sum of s-xG=0.903, shots=9

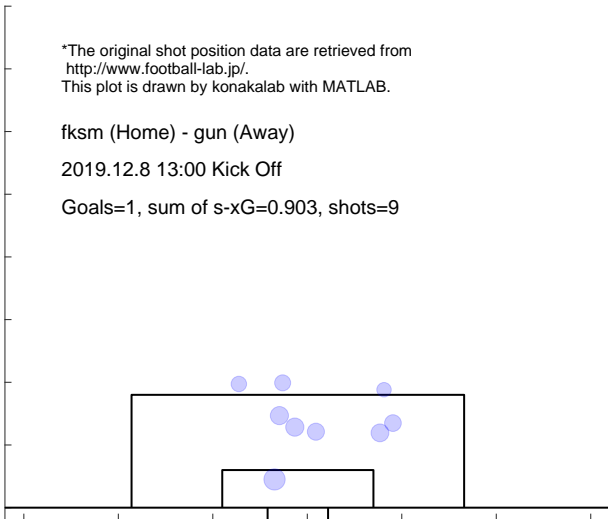

Shot distribution and s-xG, gun

*The original shot position data are retrieved from <http://www.football-lab.jp/>.
This plot is drawn by konakalab with MATLAB.

fksm (Home) - gun (Away)
2019.12.8 13:00 Kick Off

Goals=2, sum of s-xG=1.273, shots=12

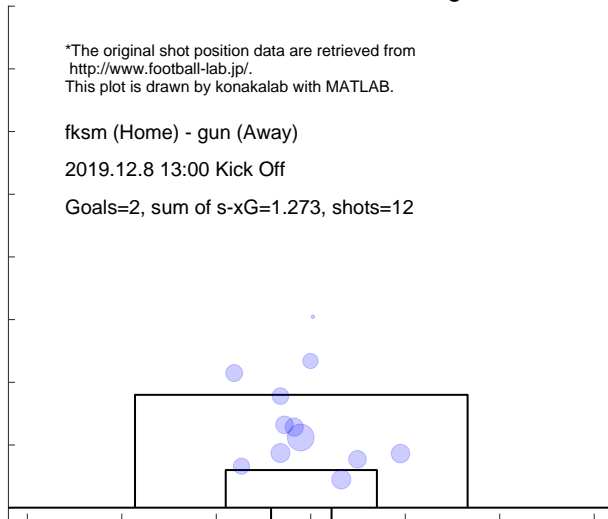

5.6 YSYOKOHAMA

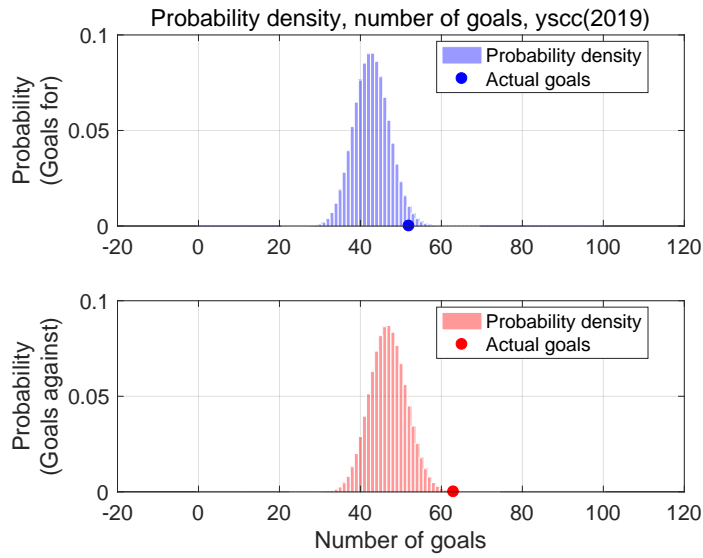

Shot for distribution and s-xG, ysc(2019)

*The original shot position data are retrieved from <http://www.football-lab.jp/>.
This plot is drawn by konakalab with MATLAB.

Shots for=498, Goals for=52, sum of s-xG=42.763
Matches=33

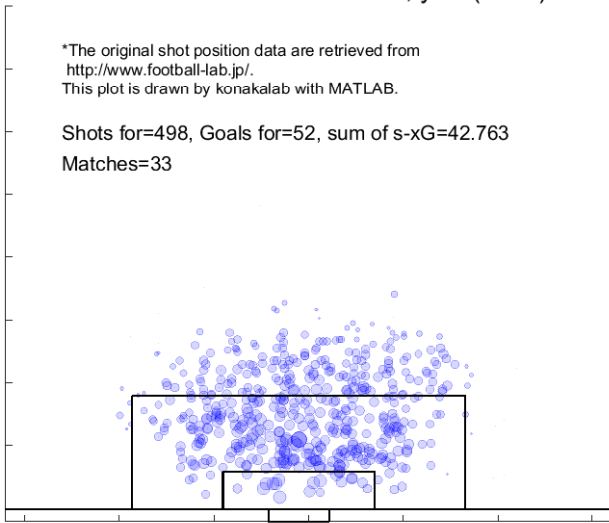

Shot against distribution and s-xG, ysc(2019)

*The original shot position data are retrieved from <http://www.football-lab.jp/>.
This plot is drawn by konakalab with MATLAB.

Shots against=494, Goals against=63, sum of s-xG=46.843
Matches=33

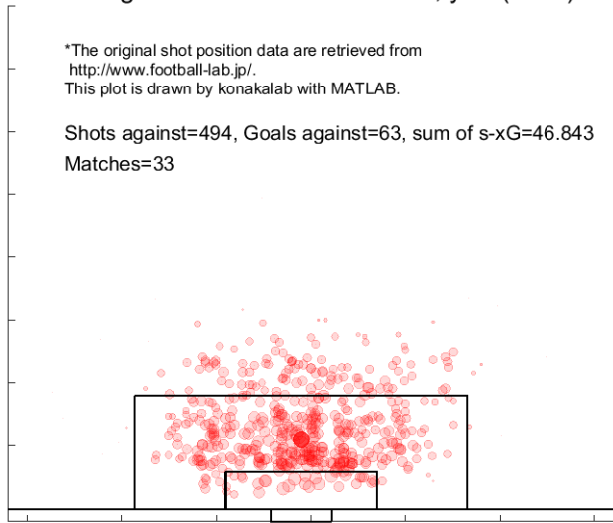

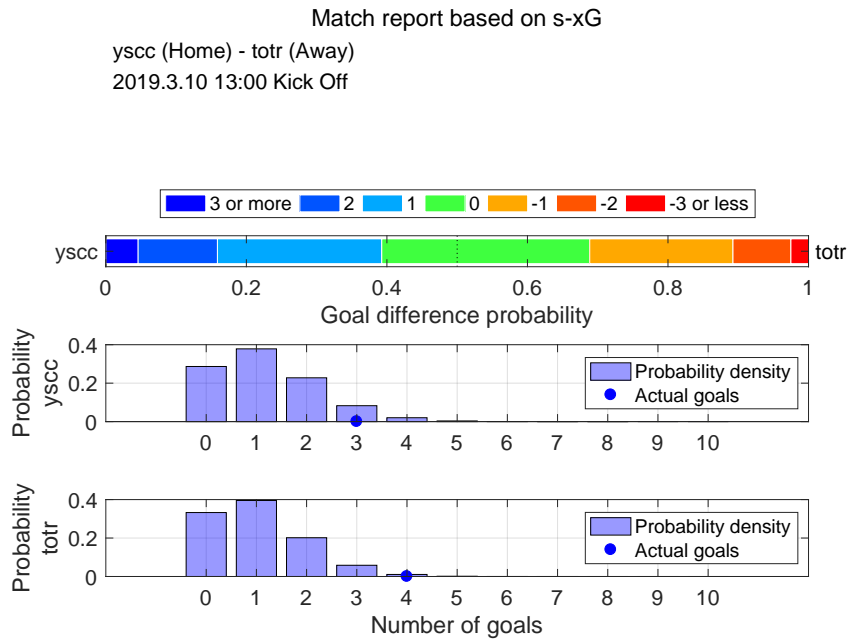

Shot distribution and s-xG, ysc

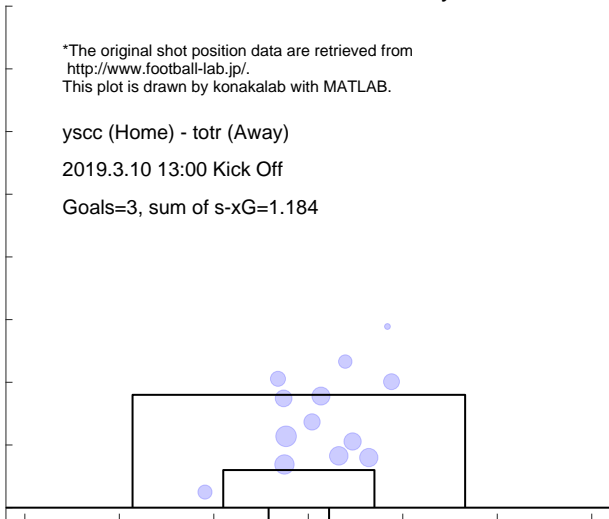

Shot distribution and s-xG, totr

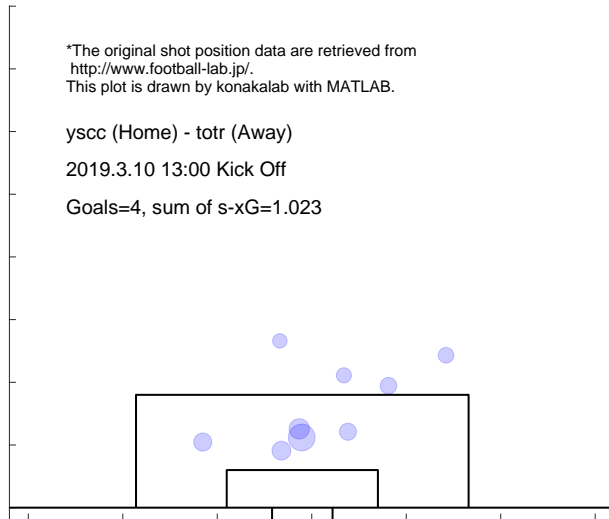

Match report based on s-xG

c-23 (Home) - ysc (Away)
 2019.3.16 14:00 Kick Off

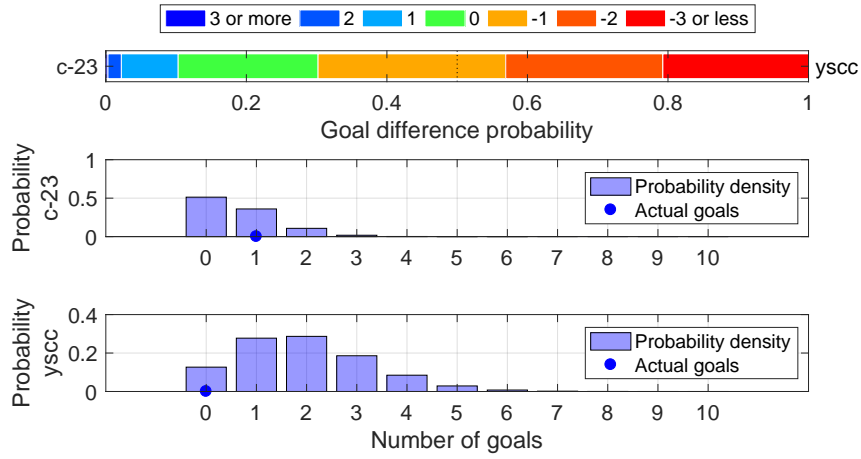

Shot distribution and s-xG, c-23

*The original shot position data are retrieved from <http://www.football-lab.jp/>.
 This plot is drawn by konakalab with MATLAB.

c-23 (Home) - ysc (Away)
 2019.3.16 14:00 Kick Off
 Goals=1, sum of s-xG=0.636

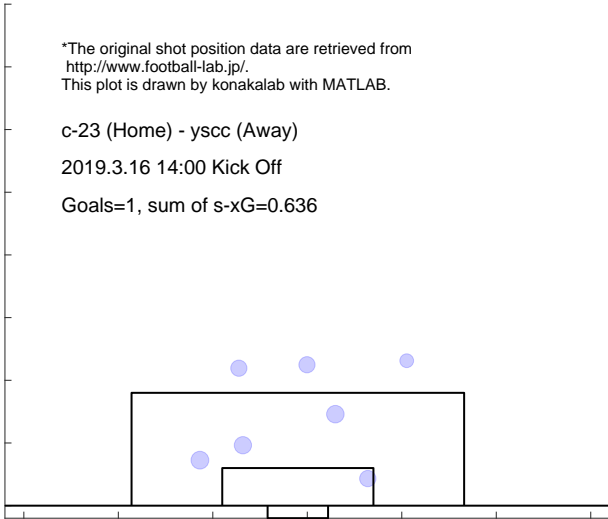

Shot distribution and s-xG, ysc

*The original shot position data are retrieved from <http://www.football-lab.jp/>.
 This plot is drawn by konakalab with MATLAB.

c-23 (Home) - ysc (Away)
 2019.3.16 14:00 Kick Off
 Goals=0, sum of s-xG=1.952

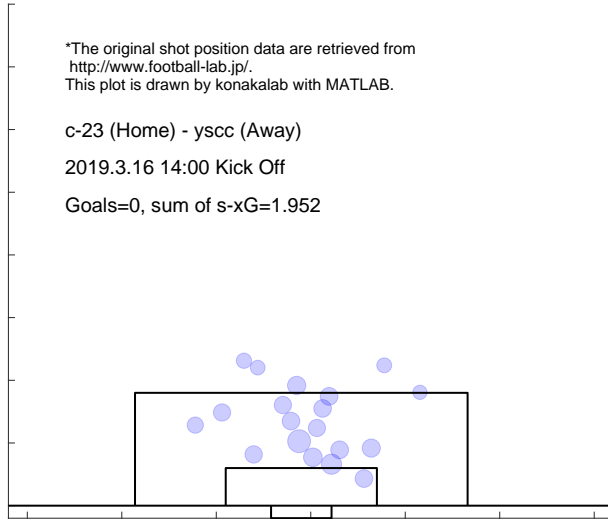

Match report based on s-xG
 hach (Home) - ysc (Away)
 2019.3.24 13:00 Kick Off

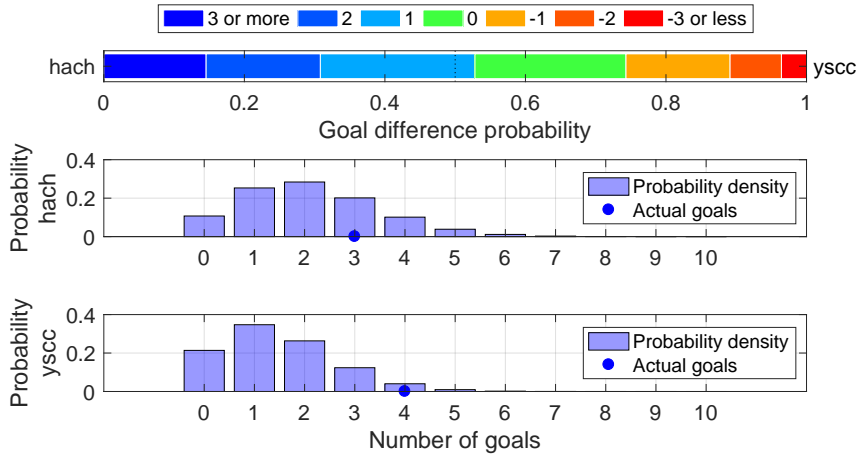

Shot distribution and s-xG, hach

*The original shot position data are retrieved from <http://www.football-lab.jp/>.
 This plot is drawn by konakalab with MATLAB.

hach (Home) - ysc (Away)
 2019.3.24 13:00 Kick Off
 Goals=3, sum of s-xG=2.115

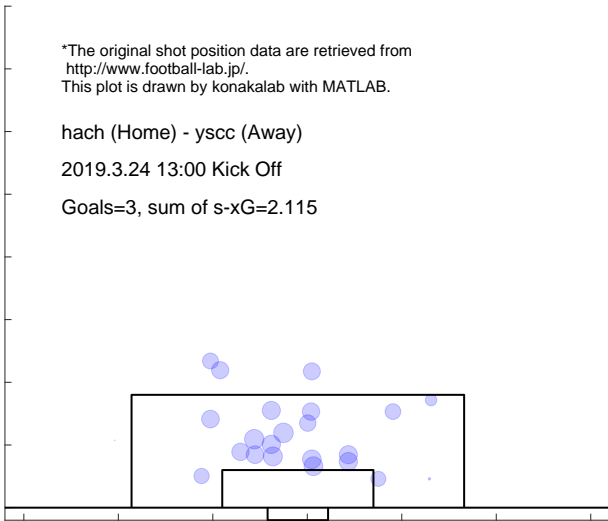

Shot distribution and s-xG, ysc

*The original shot position data are retrieved from <http://www.football-lab.jp/>.
 This plot is drawn by konakalab with MATLAB.

hach (Home) - ysc (Away)
 2019.3.24 13:00 Kick Off
 Goals=4, sum of s-xG=1.466

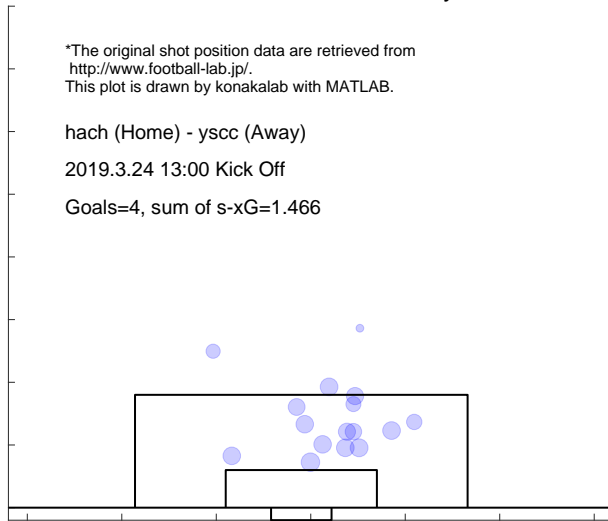

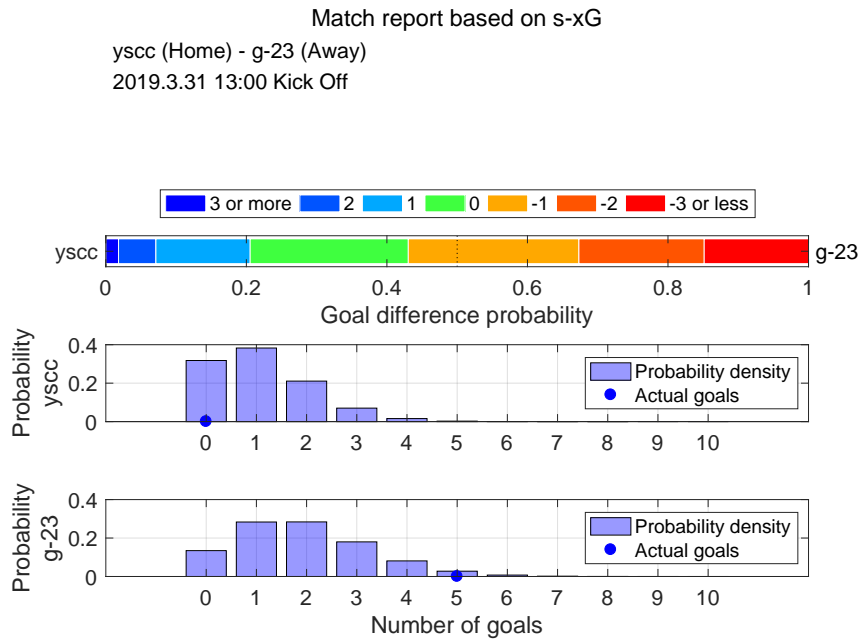

Shot distribution and s-xG, ysc

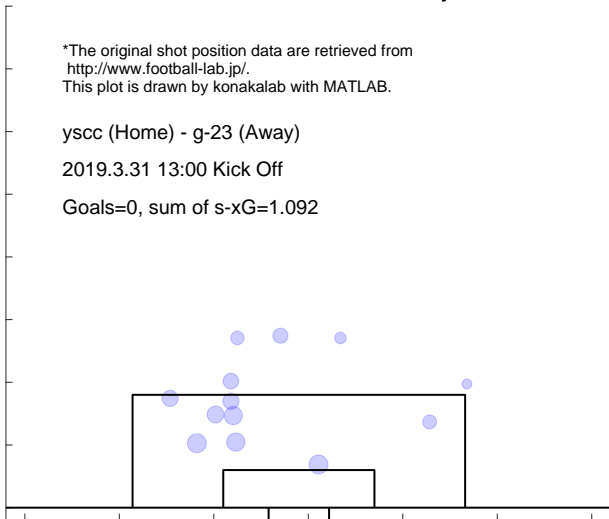

Shot distribution and s-xG, g-23

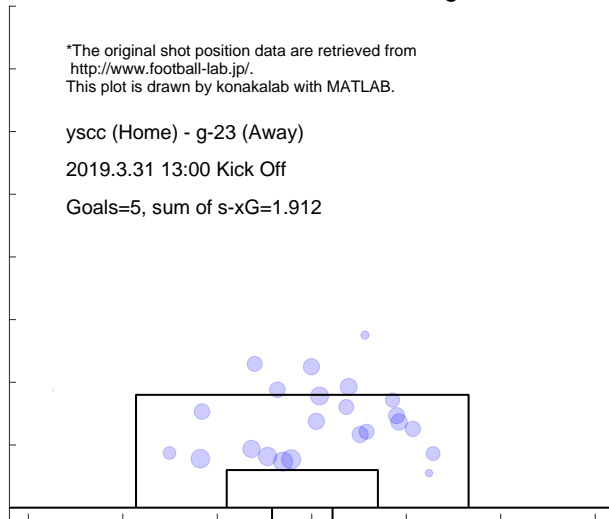

Match report based on s-xG

yssc (Home) - gun (Away)
 2019.4.6 13:00 Kick Off

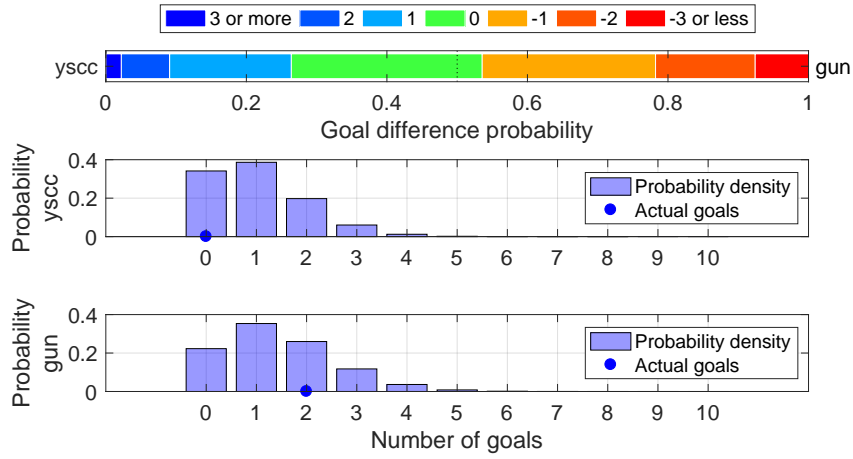

Shot distribution and s-xG, yssc

*The original shot position data are retrieved from <http://www.football-lab.jp/>.
 This plot is drawn by konakalab with MATLAB.

yssc (Home) - gun (Away)
 2019.4.6 13:00 Kick Off
 Goals=0, sum of s-xG=1.021

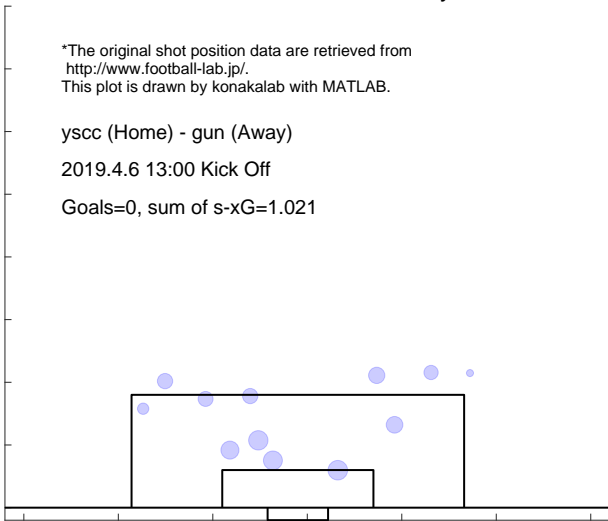

Shot distribution and s-xG, gun

*The original shot position data are retrieved from <http://www.football-lab.jp/>.
 This plot is drawn by konakalab with MATLAB.

yssc (Home) - gun (Away)
 2019.4.6 13:00 Kick Off
 Goals=2, sum of s-xG=1.422

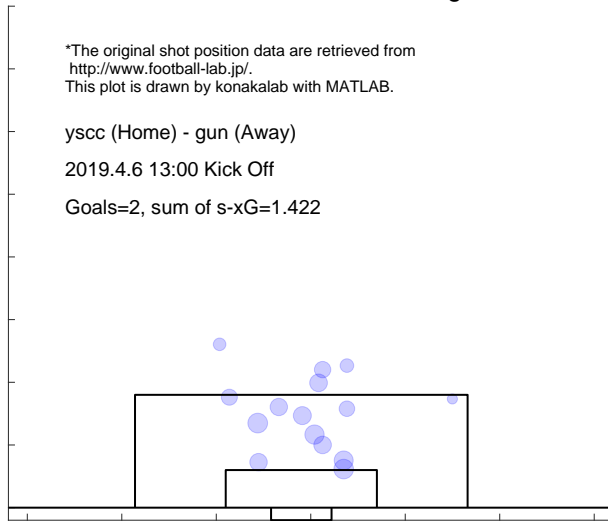

Match report based on s-xG

fksm (Home) - yscs (Away)
 2019.4.14 14:00 Kick Off

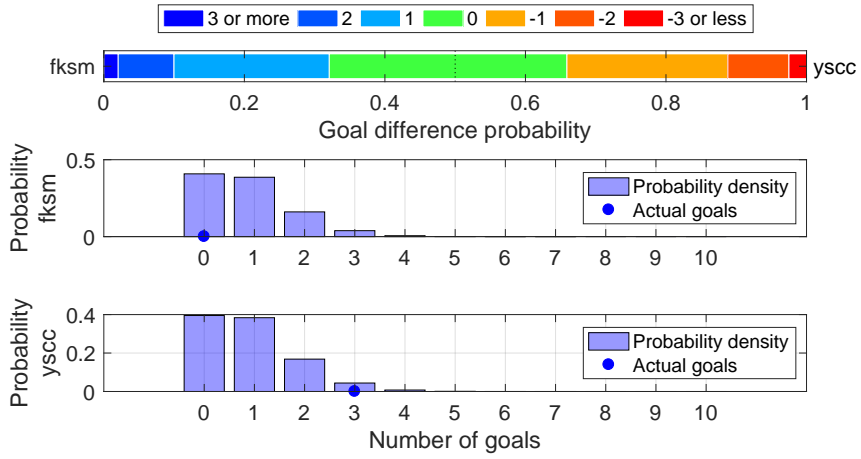

Shot distribution and s-xG, fksm

*The original shot position data are retrieved from <http://www.football-lab.jp/>.
 This plot is drawn by konakalab with MATLAB.

fksm (Home) - yscs (Away)
 2019.4.14 14:00 Kick Off
 Goals=0, sum of s-xG=0.850

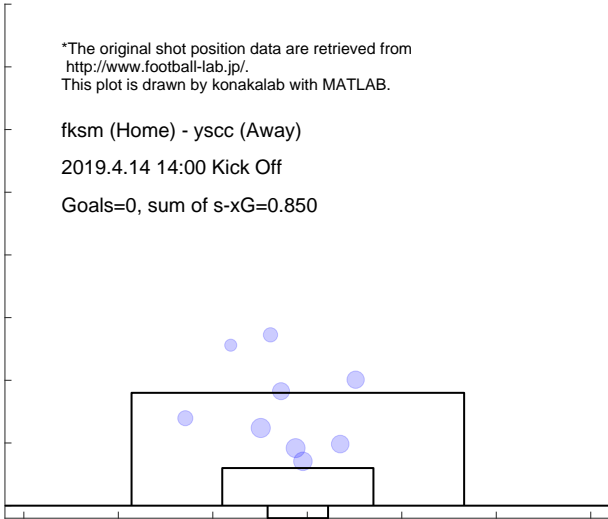

Shot distribution and s-xG, yscs

*The original shot position data are retrieved from <http://www.football-lab.jp/>.
 This plot is drawn by konakalab with MATLAB.

fksm (Home) - yscs (Away)
 2019.4.14 14:00 Kick Off
 Goals=3, sum of s-xG=0.888

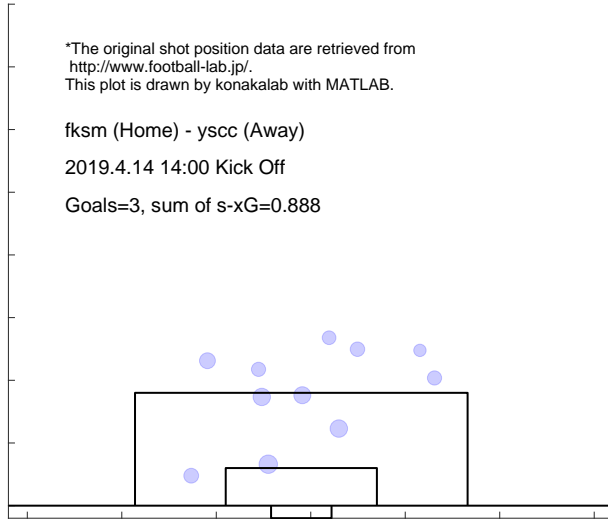

Match report based on s-xG

yssc (Home) - fct (Away)
2019.4.28 13:00 Kick Off

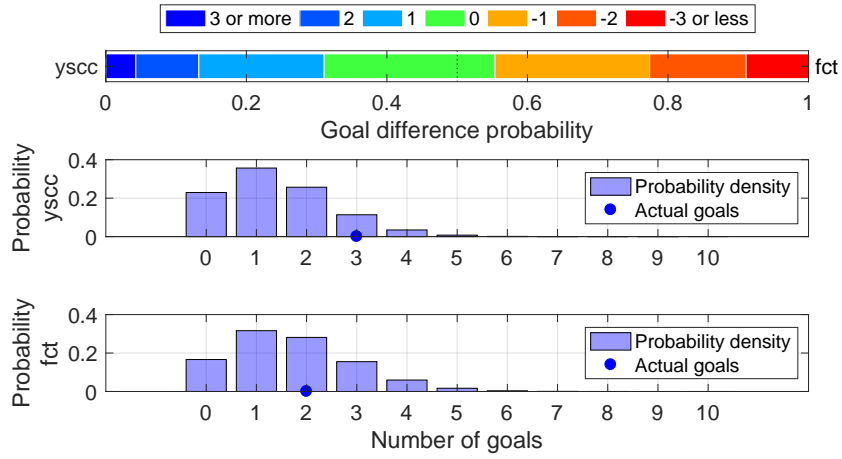

Shot distribution and s-xG, yssc

*The original shot position data are retrieved from <http://www.football-lab.jp/>.
This plot is drawn by konakalab with MATLAB.

yssc (Home) - fct (Away)
2019.4.28 13:00 Kick Off
Goals=3, sum of s-xG=1.396

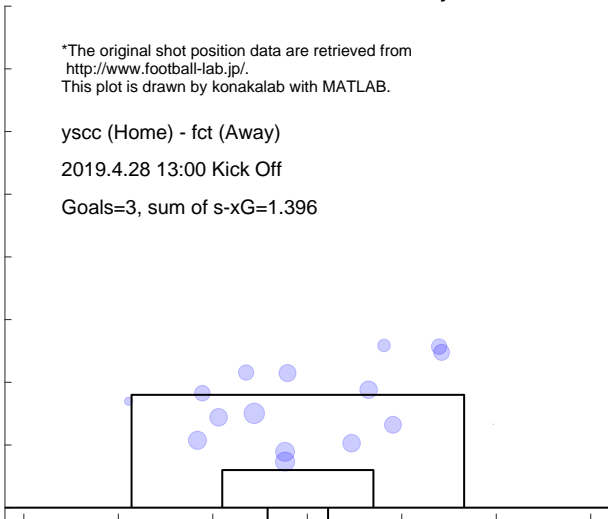

Shot distribution and s-xG, fct

*The original shot position data are retrieved from <http://www.football-lab.jp/>.
This plot is drawn by konakalab with MATLAB.

yssc (Home) - fct (Away)
2019.4.28 13:00 Kick Off
Goals=2, sum of s-xG=1.694

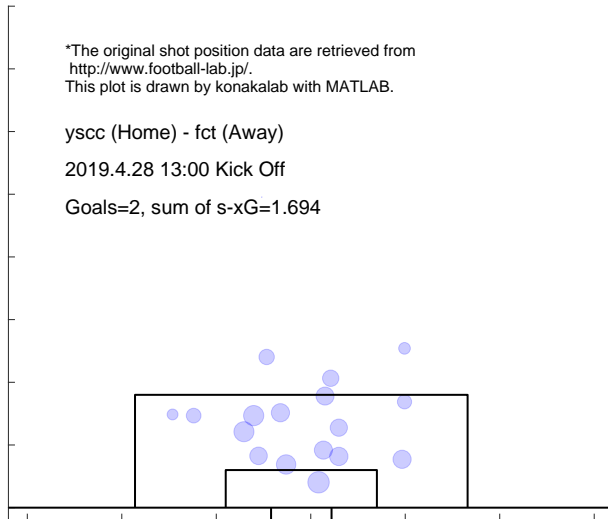

Match report based on s-xG

iwte (Home) - ysc (Away)
 2019.5.4 13:00 Kick Off

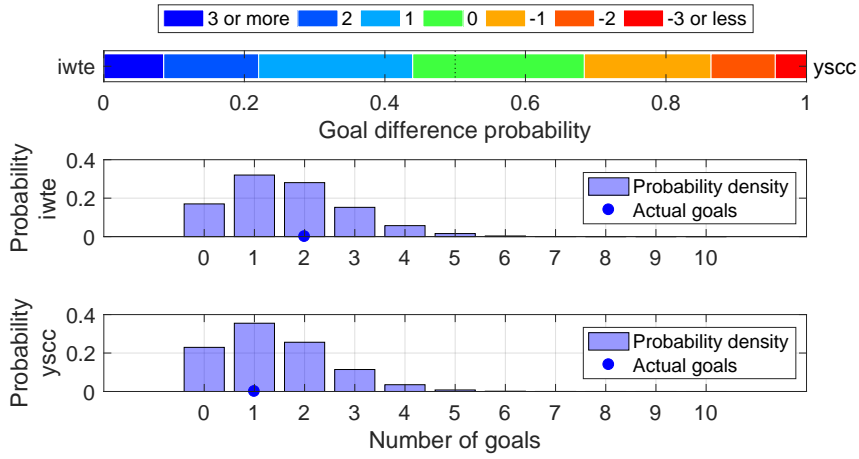

Shot distribution and s-xG, iwte

*The original shot position data are retrieved from <http://www.football-lab.jp/>.
 This plot is drawn by konakalab with MATLAB.

iwte (Home) - ysc (Away)

2019.5.4 13:00 Kick Off

Goals=2, sum of s-xG=1.669

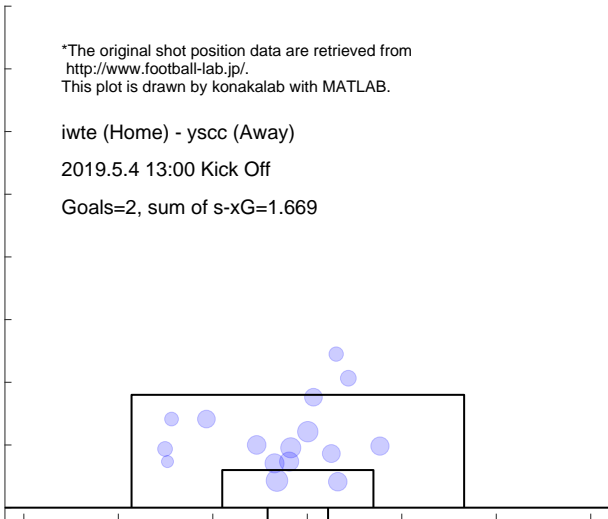

Shot distribution and s-xG, ysc

*The original shot position data are retrieved from <http://www.football-lab.jp/>.
 This plot is drawn by konakalab with MATLAB.

iwte (Home) - ysc (Away)

2019.5.4 13:00 Kick Off

Goals=1, sum of s-xG=1.401

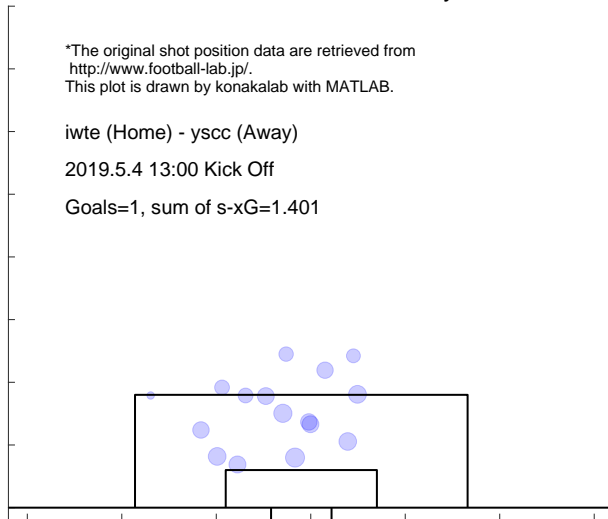

Match report based on s-xG

yssc (Home) - sagsm (Away)
 2019.5.19 13:00 Kick Off

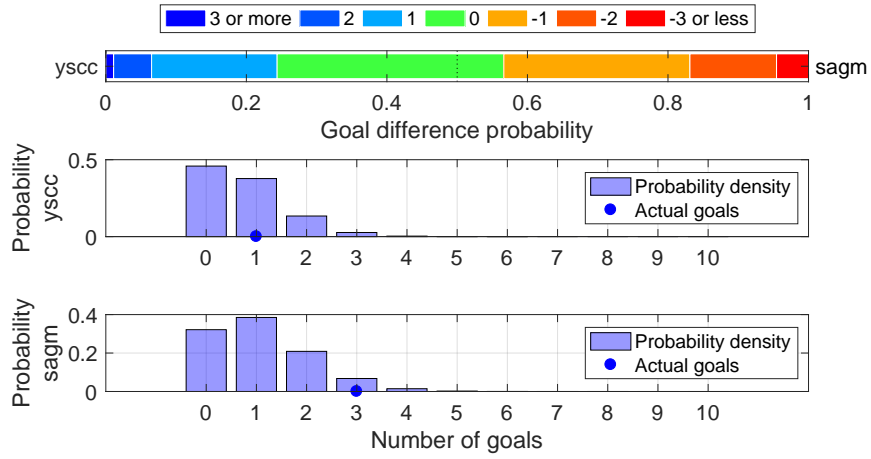

Shot distribution and s-xG, yssc

*The original shot position data are retrieved from <http://www.football-lab.jp/>.
 This plot is drawn by konakalab with MATLAB.

yssc (Home) - sagsm (Away)
 2019.5.19 13:00 Kick Off
 Goals=1, sum of s-xG=0.740

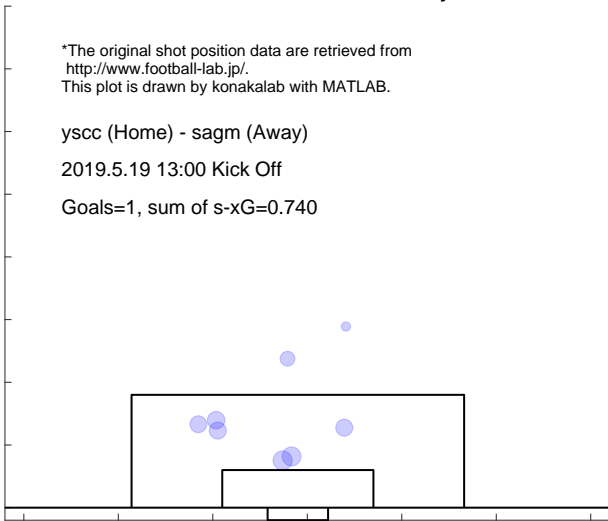

Shot distribution and s-xG, sagsm

*The original shot position data are retrieved from <http://www.football-lab.jp/>.
 This plot is drawn by konakalab with MATLAB.

yssc (Home) - sagsm (Away)
 2019.5.19 13:00 Kick Off
 Goals=3, sum of s-xG=1.076

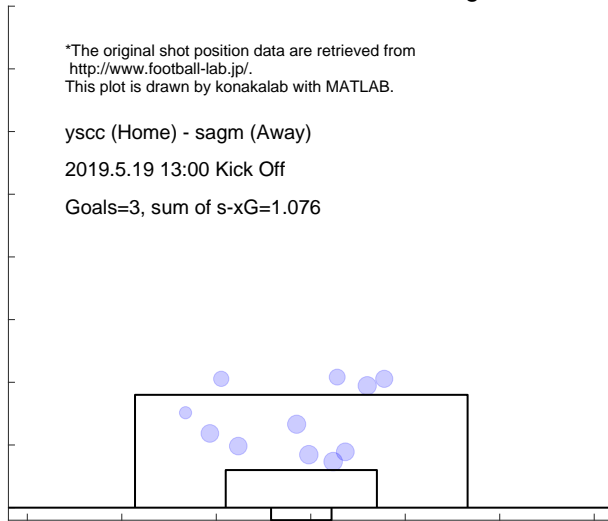

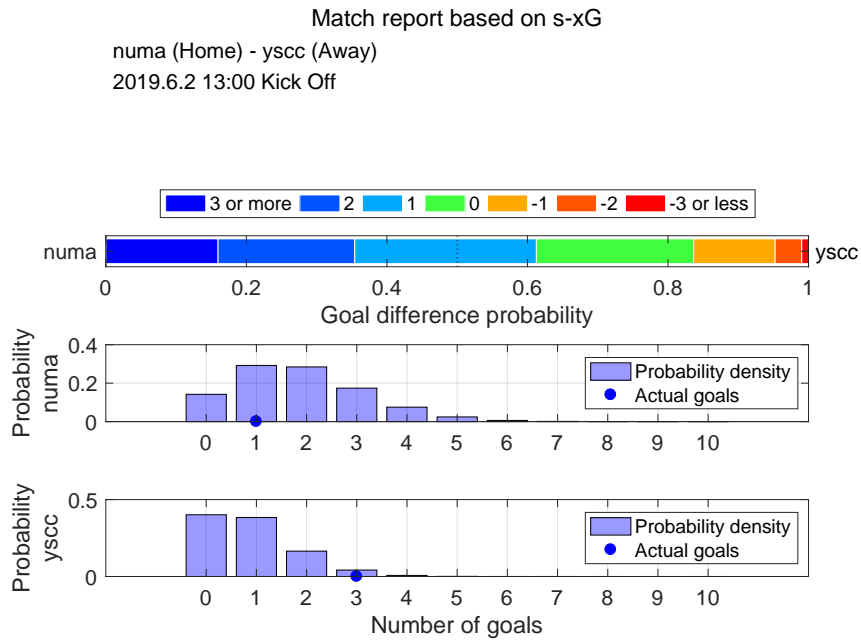

Shot distribution and s-xG, numa

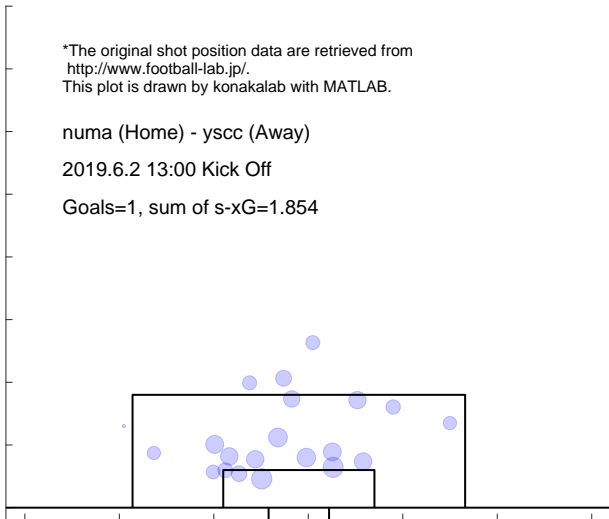

Shot distribution and s-xG, ysc

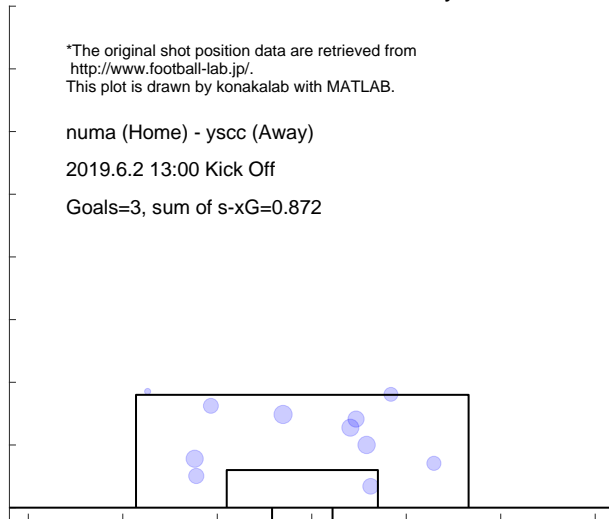

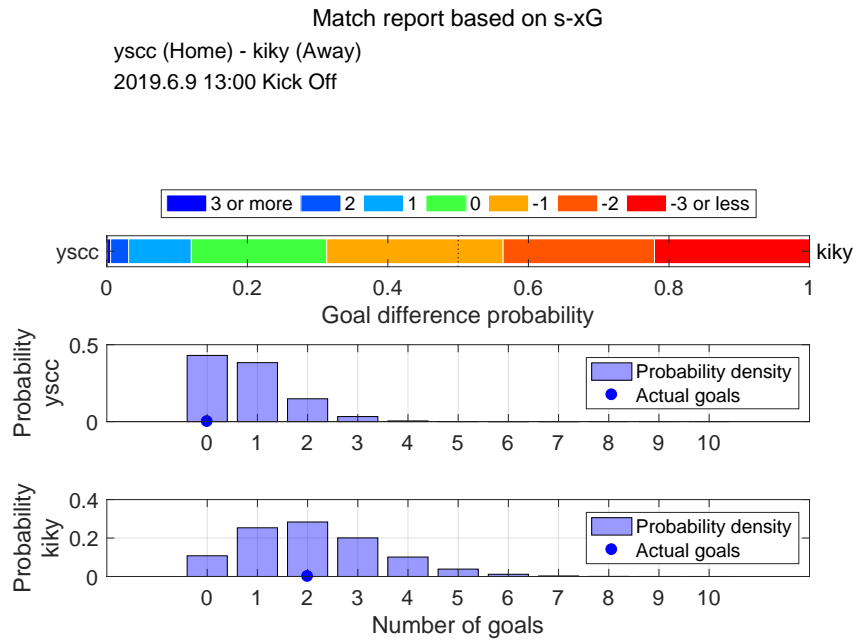

Shot distribution and s-xG, ysc

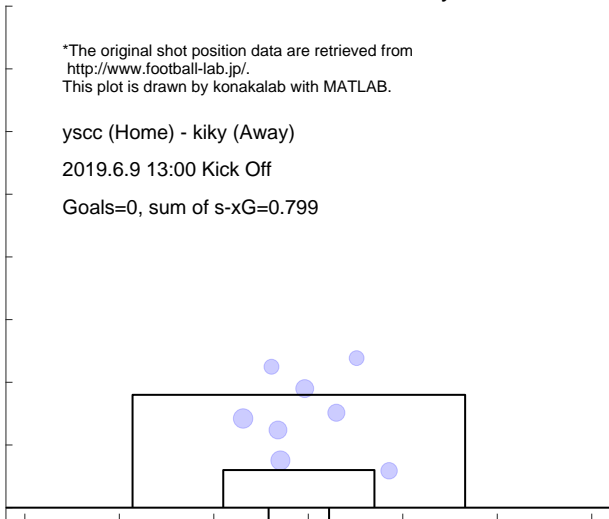

Shot distribution and s-xG, kiky

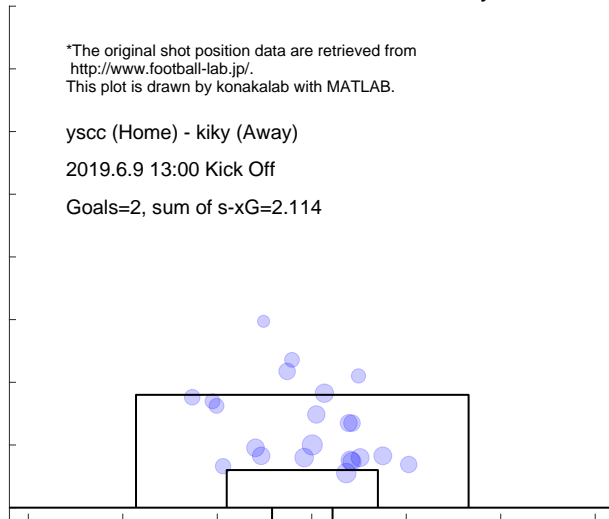

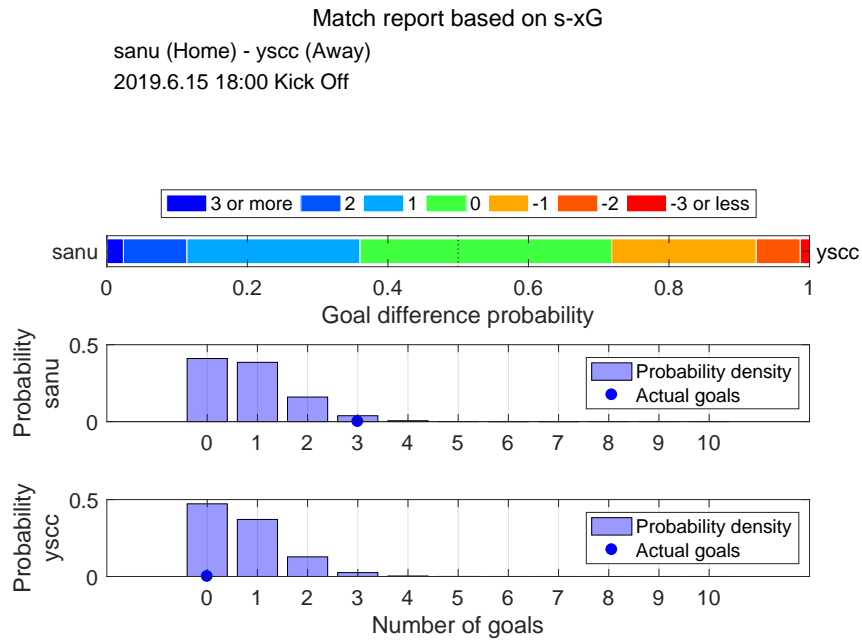

Shot distribution and s-xG, sanu

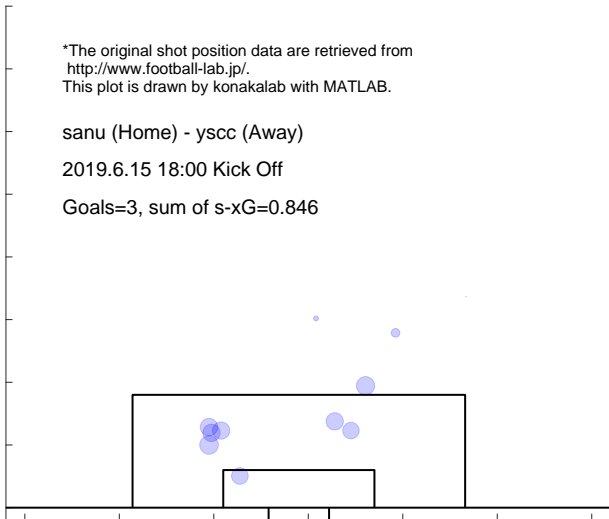

Shot distribution and s-xG, ysc

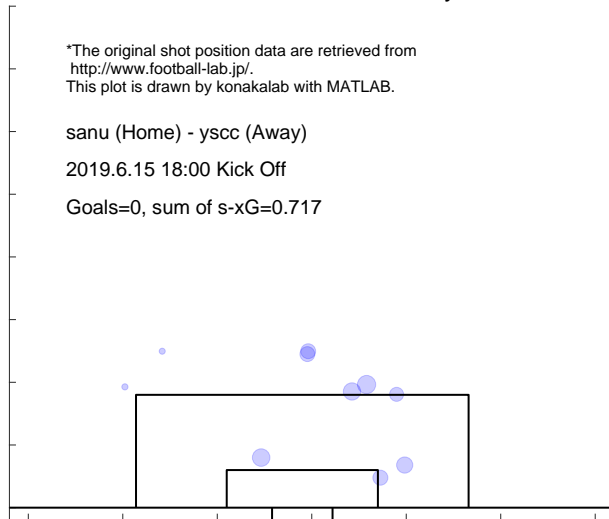

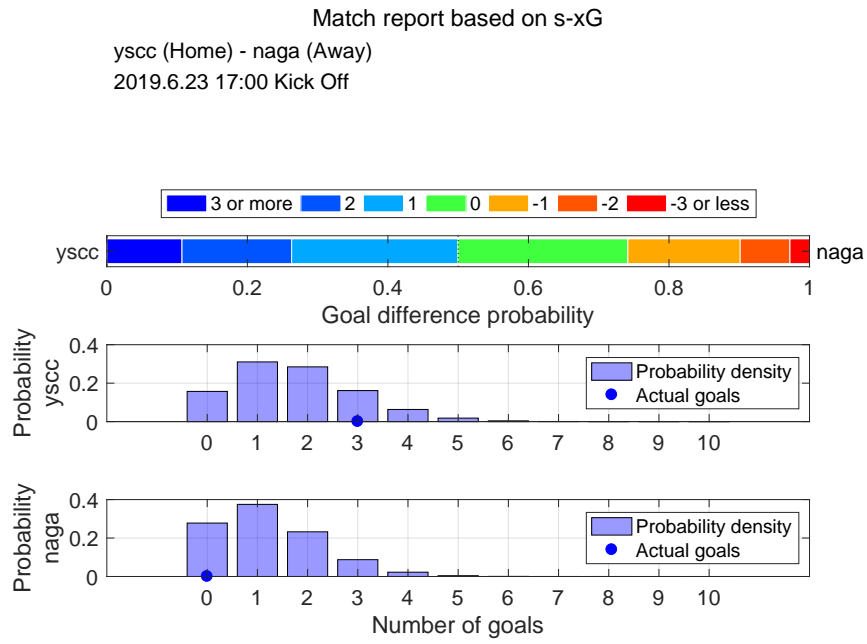

Shot distribution and s-xG, ysc

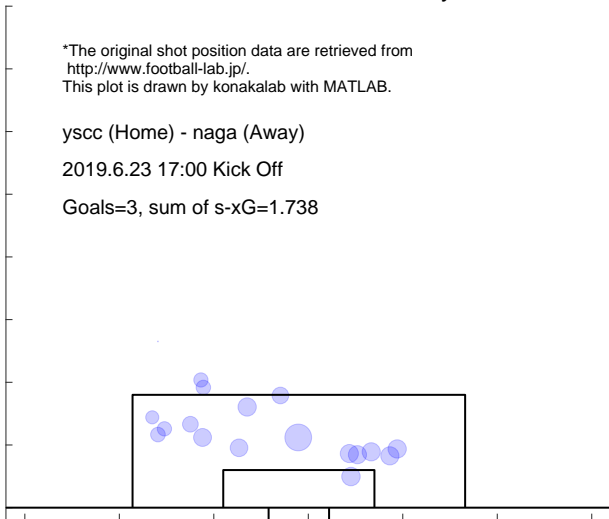

Shot distribution and s-xG, naga

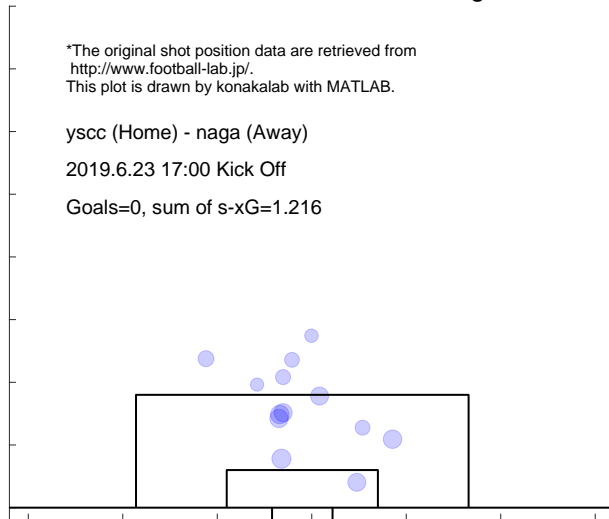

Match report based on s-xG

fuji (Home) - ysc (Away)
 2019.6.29 17:00 Kick Off

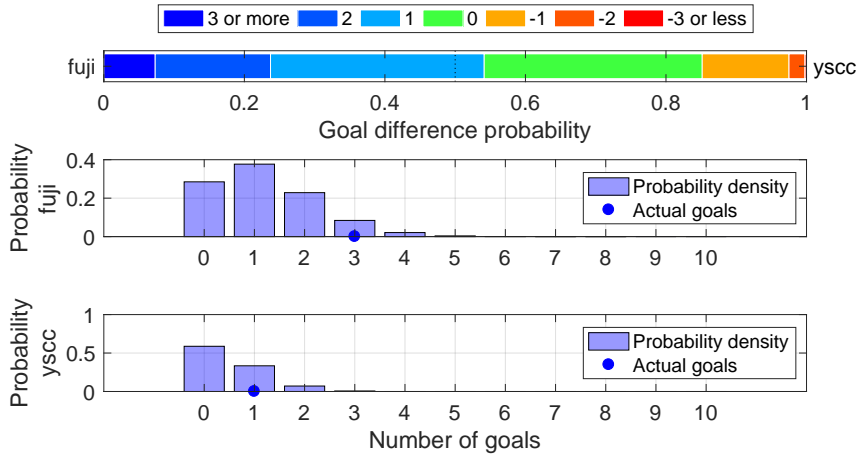

Shot distribution and s-xG, fuji

*The original shot position data are retrieved from <http://www.football-lab.jp/>.
 This plot is drawn by konakalab with MATLAB.

fuji (Home) - ysc (Away)
 2019.6.29 17:00 Kick Off
 Goals=3, sum of s-xG=1.193

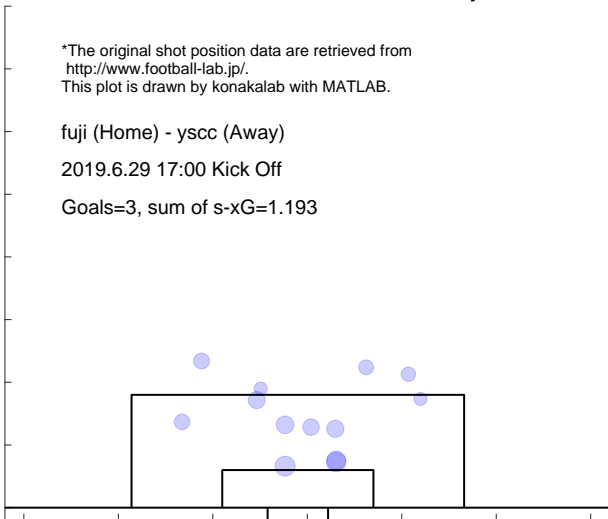

Shot distribution and s-xG, ysc

*The original shot position data are retrieved from <http://www.football-lab.jp/>.
 This plot is drawn by konakalab with MATLAB.

fuji (Home) - ysc (Away)
 2019.6.29 17:00 Kick Off
 Goals=1, sum of s-xG=0.497

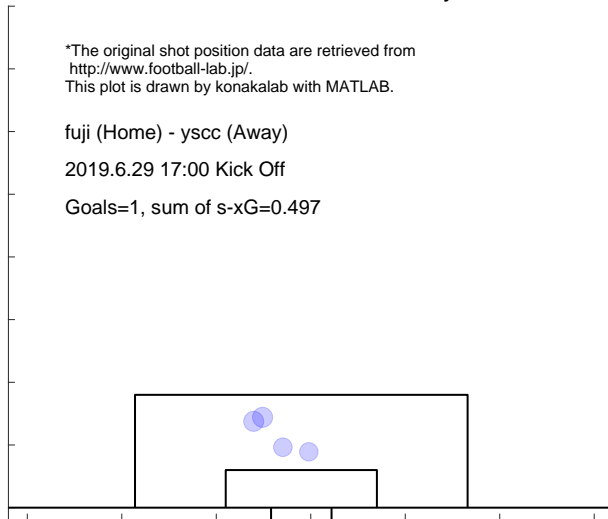

Match report based on s-xG

yssc (Home) - kuma (Away)
2019.7.7 17:00 Kick Off

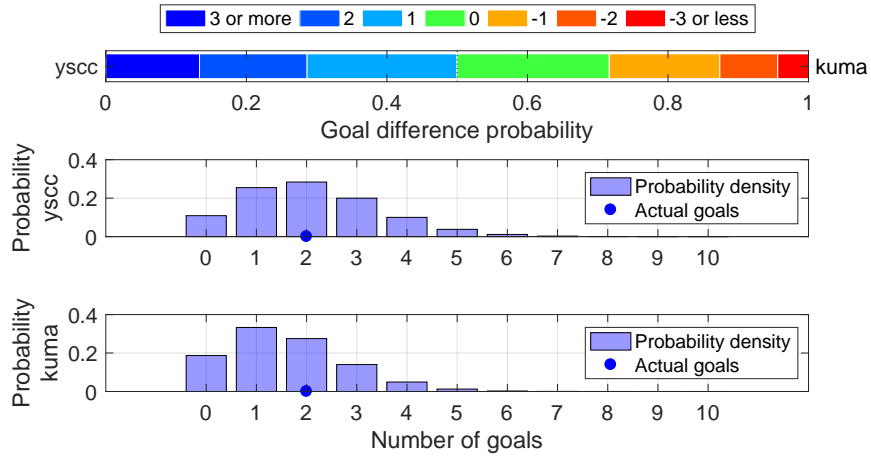

Shot distribution and s-xG, yssc

*The original shot position data are retrieved from <http://www.football-lab.jp/>.
This plot is drawn by konakalab with MATLAB.

yssc (Home) - kuma (Away)
2019.7.7 17:00 Kick Off
Goals=2, sum of s-xG=2.103

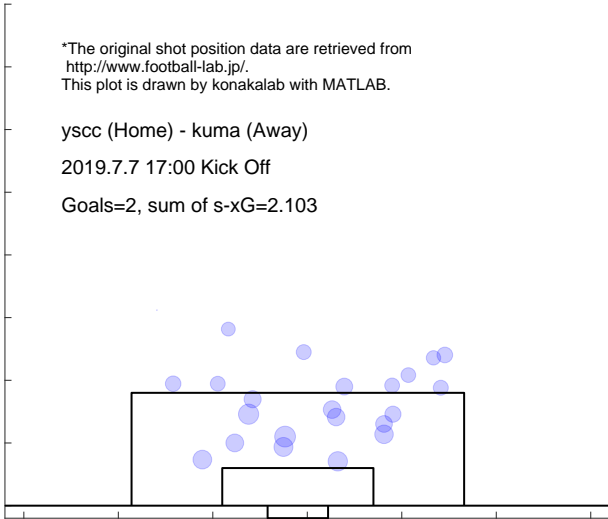

Shot distribution and s-xG, kuma

*The original shot position data are retrieved from <http://www.football-lab.jp/>.
This plot is drawn by konakalab with MATLAB.

yssc (Home) - kuma (Away)
2019.7.7 17:00 Kick Off
Goals=2, sum of s-xG=1.581

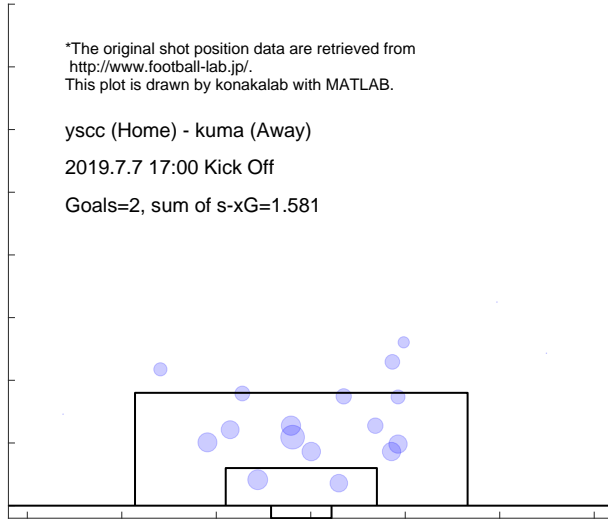

Match report based on s-xG

yssc (Home) - aki (Away)
2019.7.14 17:00 Kick Off

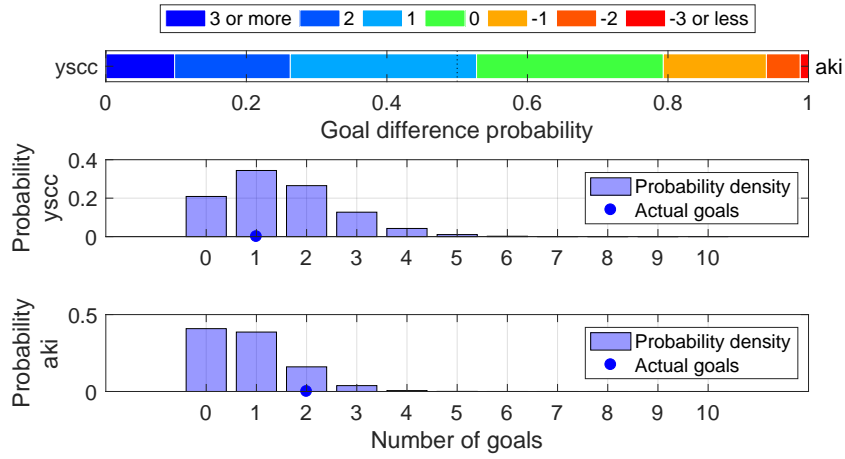

Shot distribution and s-xG, yssc

*The original shot position data are retrieved from <http://www.football-lab.jp/>.
This plot is drawn by konakalab with MATLAB.

yssc (Home) - aki (Away)
2019.7.14 17:00 Kick Off
Goals=1, sum of s-xG=1.491

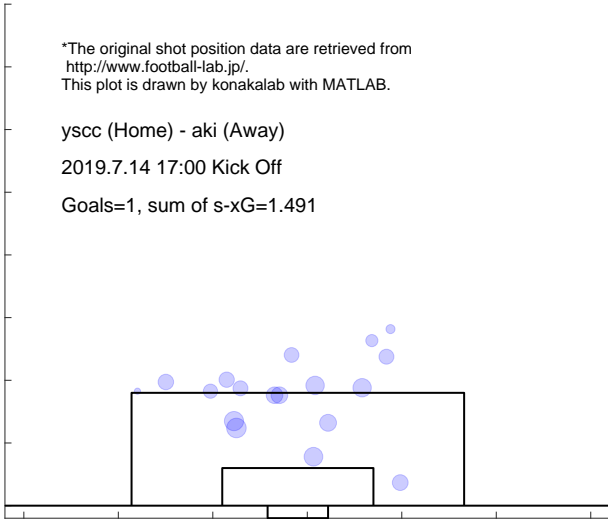

Shot distribution and s-xG, aki

*The original shot position data are retrieved from <http://www.football-lab.jp/>.
This plot is drawn by konakalab with MATLAB.

yssc (Home) - aki (Away)
2019.7.14 17:00 Kick Off
Goals=2, sum of s-xG=0.848

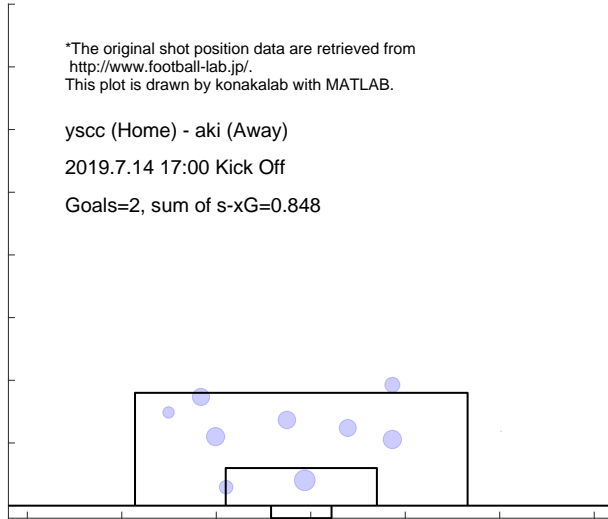

Match report based on s-xG

toya (Home) - ysc (Away)
 2019.7.19 19:00 Kick Off

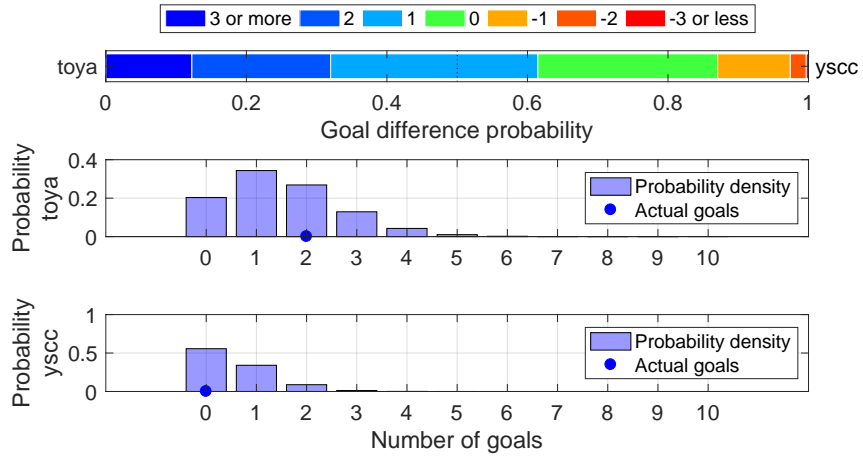

Shot distribution and s-xG, toya

*The original shot position data are retrieved from <http://www.football-lab.jp/>.
 This plot is drawn by konakalab with MATLAB.

toya (Home) - ysc (Away)
 2019.7.19 19:00 Kick Off
 Goals=2, sum of s-xG=1.504

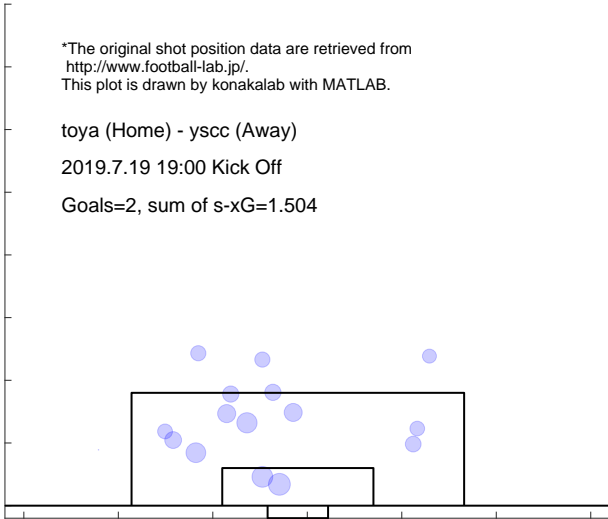

Shot distribution and s-xG, ysc

*The original shot position data are retrieved from <http://www.football-lab.jp/>.
 This plot is drawn by konakalab with MATLAB.

toya (Home) - ysc (Away)
 2019.7.19 19:00 Kick Off
 Goals=0, sum of s-xG=0.561

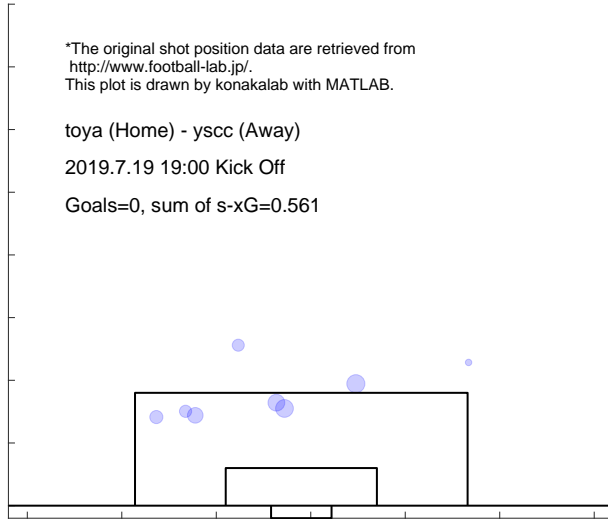

Match report based on s-xG

yssc (Home) - hach (Away)
2019.7.28 17:00 Kick Off

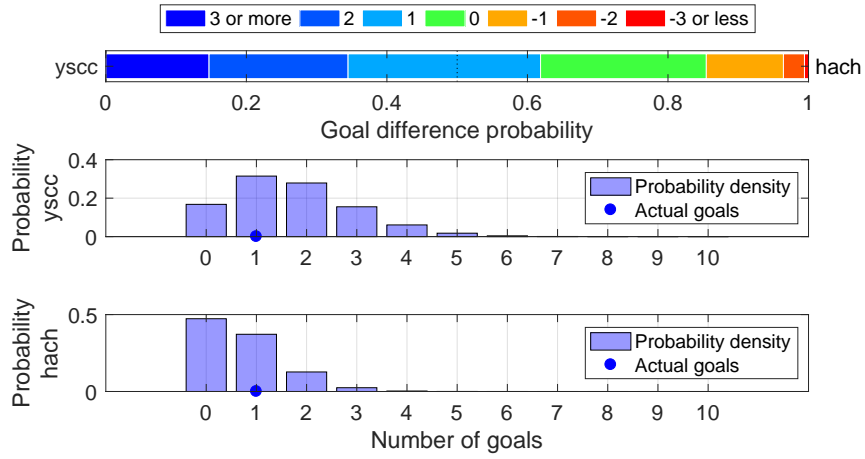

Shot distribution and s-xG, yssc

*The original shot position data are retrieved from <http://www.football-lab.jp/>.
This plot is drawn by konakalab with MATLAB.

yssc (Home) - hach (Away)
2019.7.28 17:00 Kick Off
Goals=1, sum of s-xG=1.700, shots=19

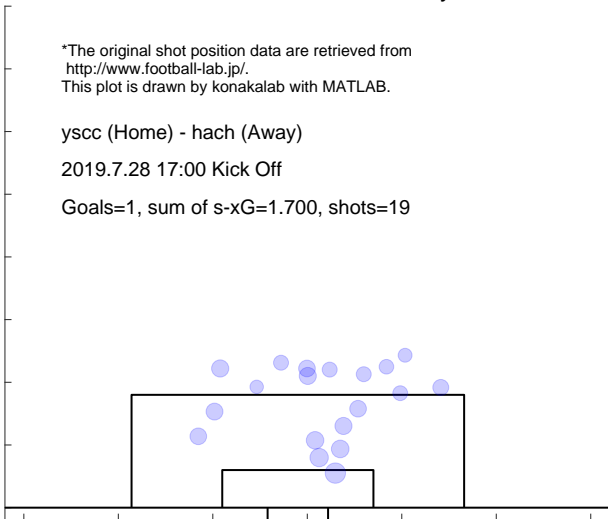

Shot distribution and s-xG, hach

*The original shot position data are retrieved from <http://www.football-lab.jp/>.
This plot is drawn by konakalab with MATLAB.

yssc (Home) - hach (Away)
2019.7.28 17:00 Kick Off
Goals=1, sum of s-xG=0.713, shots=10

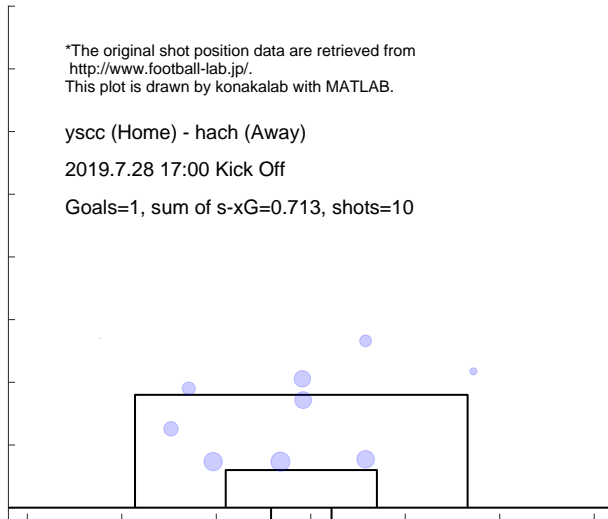

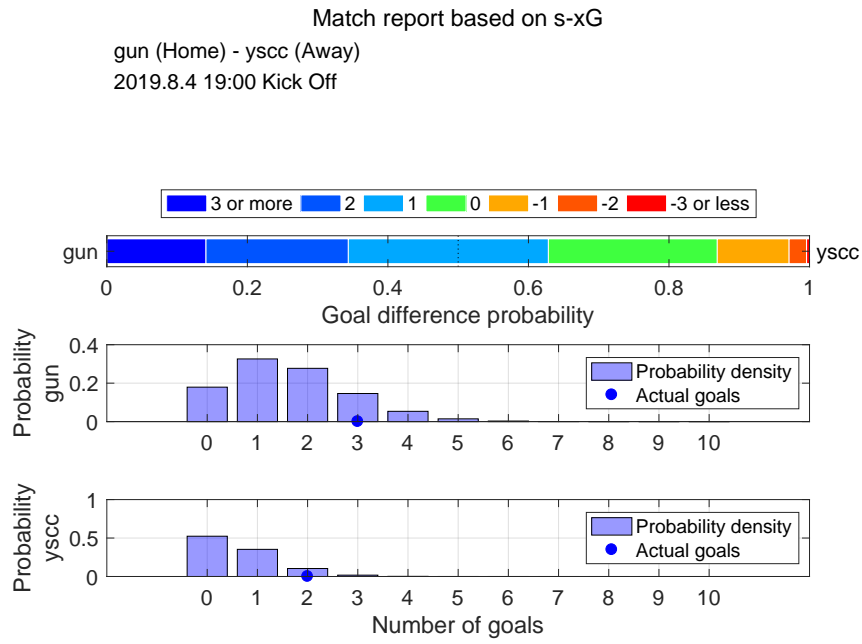

Shot distribution and s-xG, gun

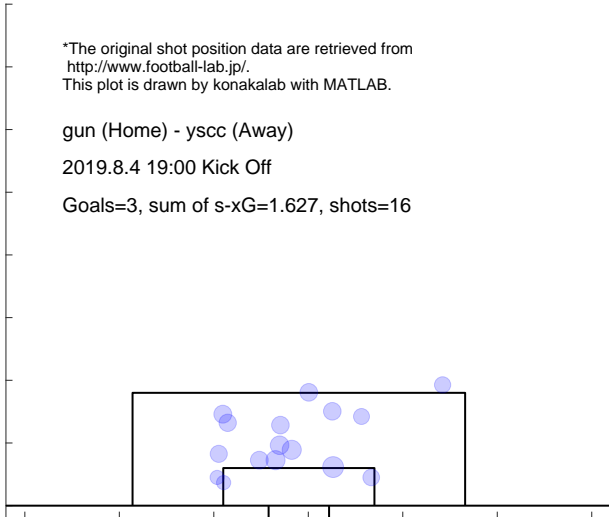

Shot distribution and s-xG, ysc

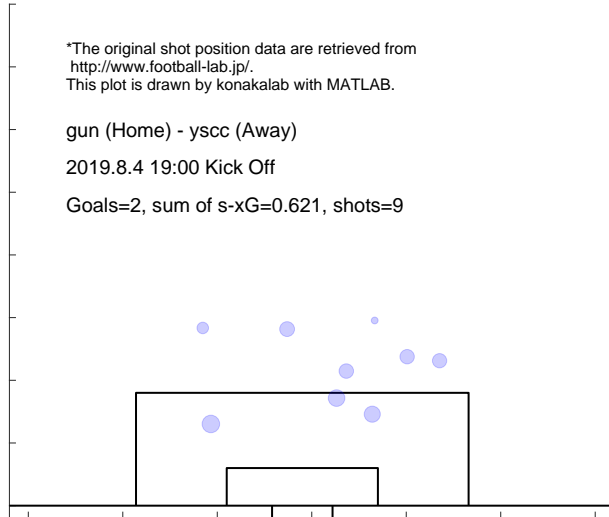

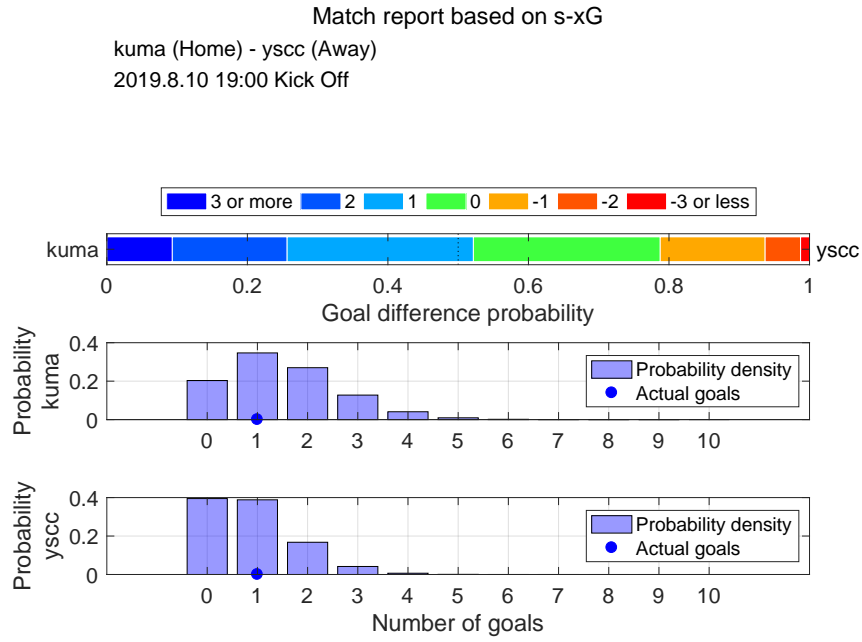

Shot distribution and s-xG, kuma

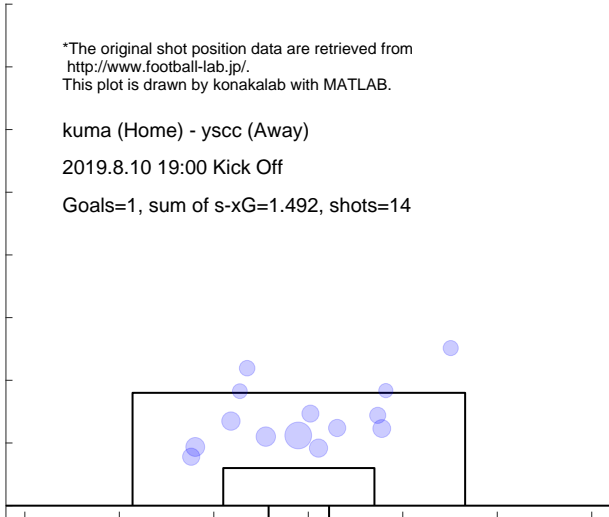

Shot distribution and s-xG, ysc

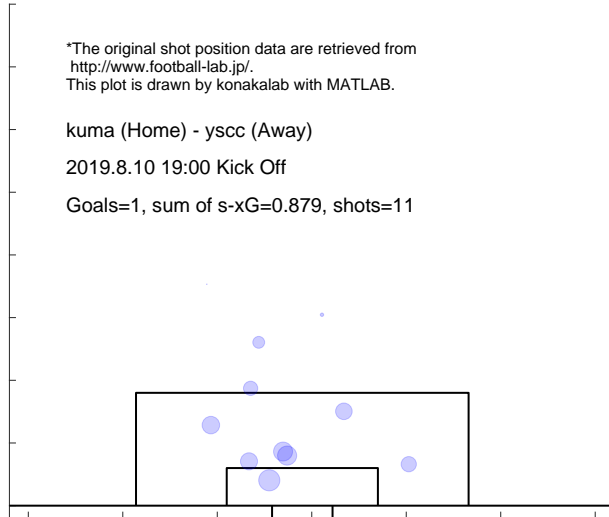

Match report based on s-xG

yssc (Home) - sanu (Away)

2019.9.1 17:00 Kick Off

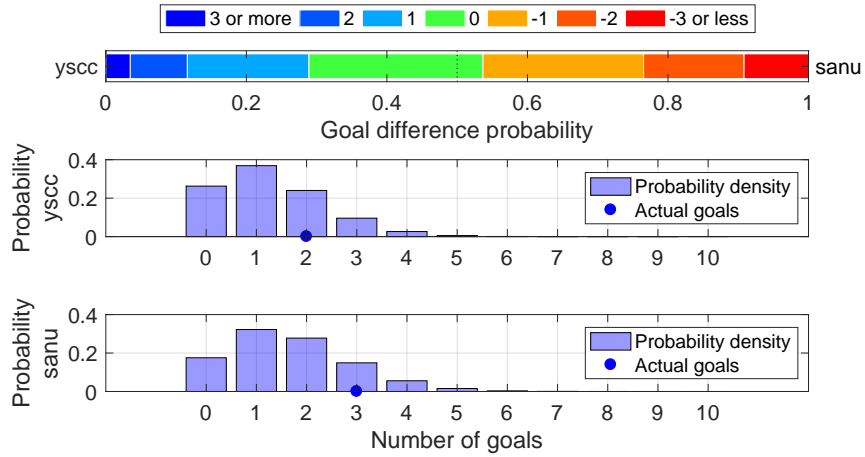

Shot distribution and s-xG, yssc

*The original shot position data are retrieved from <http://www.football-lab.jp/>. This plot is drawn by konakalab with MATLAB.

yssc (Home) - sanu (Away)

2019.9.1 17:00 Kick Off

Goals=2, sum of s-xG=1.274, shots=15

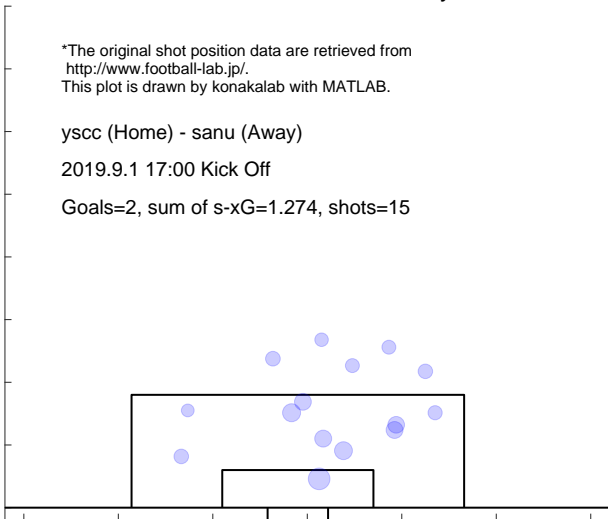

Shot distribution and s-xG, sanu

*The original shot position data are retrieved from <http://www.football-lab.jp/>. This plot is drawn by konakalab with MATLAB.

yssc (Home) - sanu (Away)

2019.9.1 17:00 Kick Off

Goals=3, sum of s-xG=1.650, shots=17

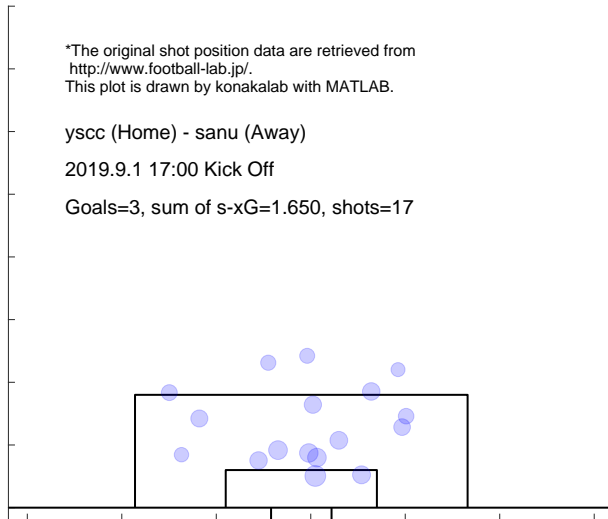

Match report based on s-xG

yssc (Home) - c-23 (Away)
 2019.9.8 17:00 Kick Off

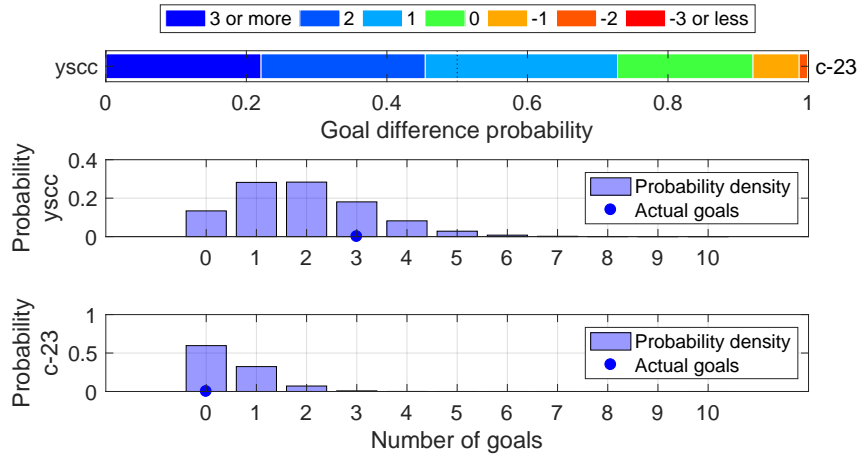

Shot distribution and s-xG, yssc

*The original shot position data are retrieved from <http://www.football-lab.jp/>.
 This plot is drawn by konakalab with MATLAB.

yssc (Home) - c-23 (Away)
 2019.9.8 17:00 Kick Off
 Goals=3, sum of s-xG=1.921, shots=24

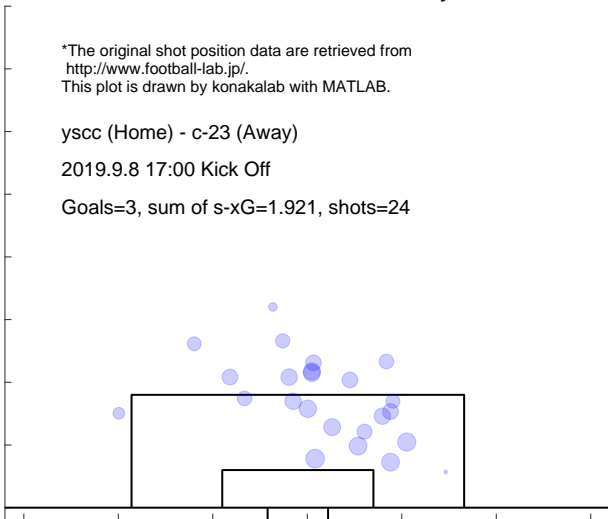

Shot distribution and s-xG, c-23

*The original shot position data are retrieved from <http://www.football-lab.jp/>.
 This plot is drawn by konakalab with MATLAB.

yssc (Home) - c-23 (Away)
 2019.9.8 17:00 Kick Off
 Goals=0, sum of s-xG=0.492, shots=6

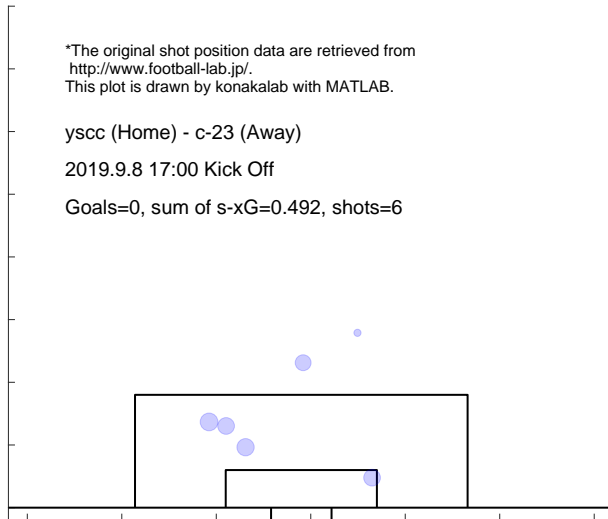

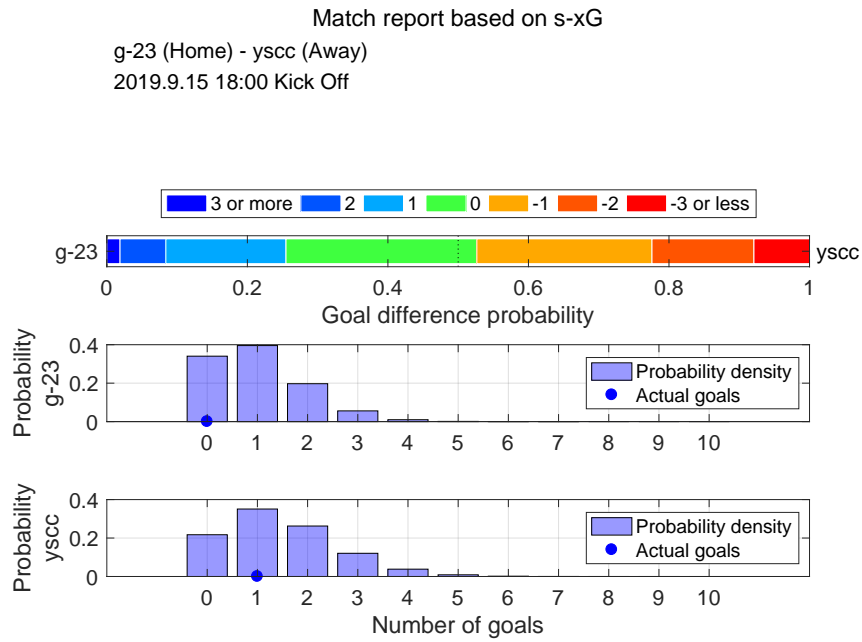

Shot distribution and s-xG, g-23

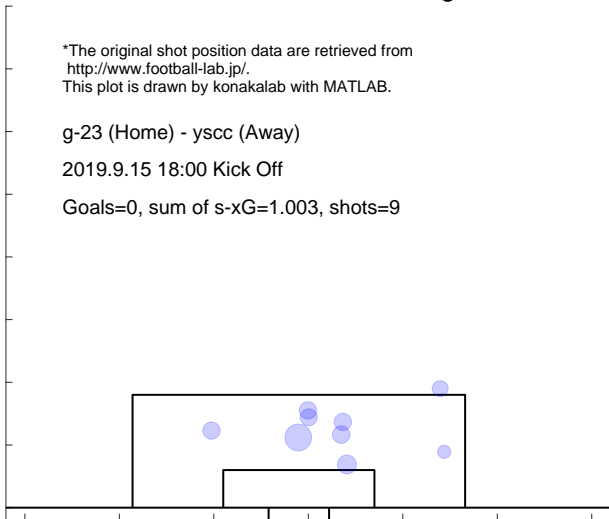

Shot distribution and s-xG, ysc

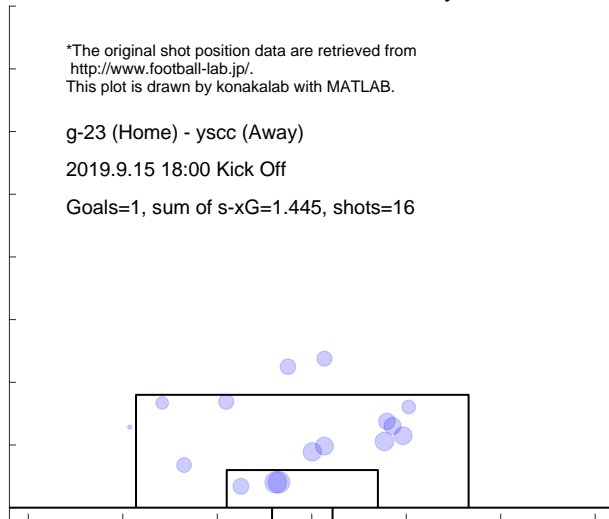

Match report based on s-xG

aki (Home) - ysc (Away)
 2019.9.29 15:00 Kick Off

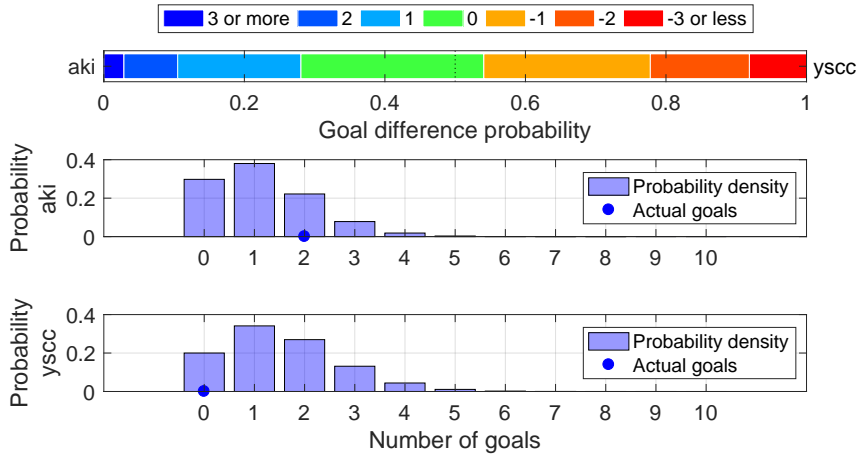

Shot distribution and s-xG, aki

*The original shot position data are retrieved from <http://www.football-lab.jp/>.
 This plot is drawn by konakalab with MATLAB.

aki (Home) - ysc (Away)
 2019.9.29 15:00 Kick Off
 Goals=2, sum of s-xG=1.151, shots=12

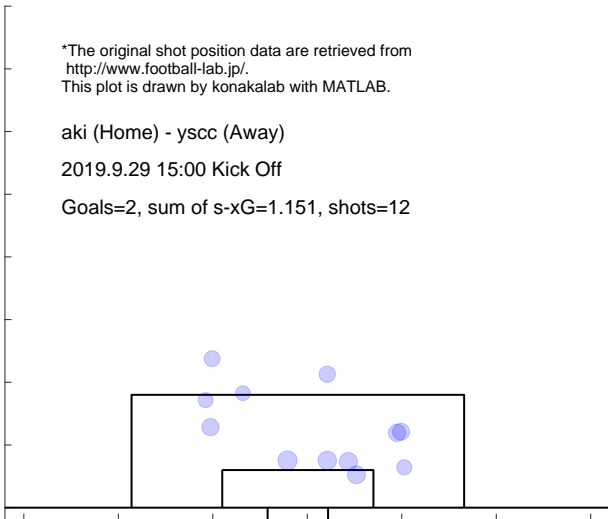

Shot distribution and s-xG, ysc

*The original shot position data are retrieved from <http://www.football-lab.jp/>.
 This plot is drawn by konakalab with MATLAB.

aki (Home) - ysc (Away)
 2019.9.29 15:00 Kick Off
 Goals=0, sum of s-xG=1.521, shots=19

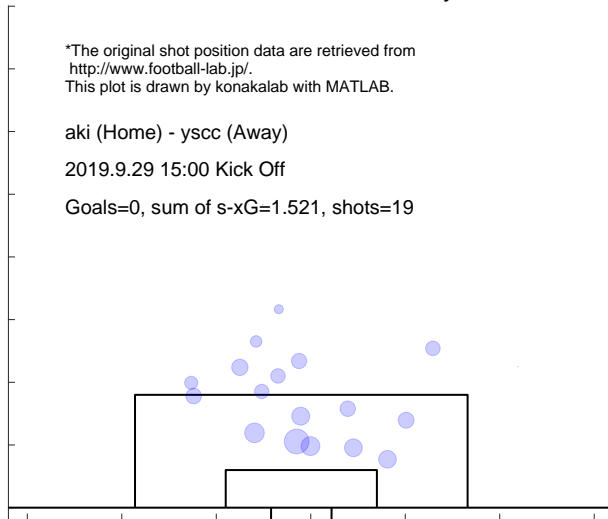

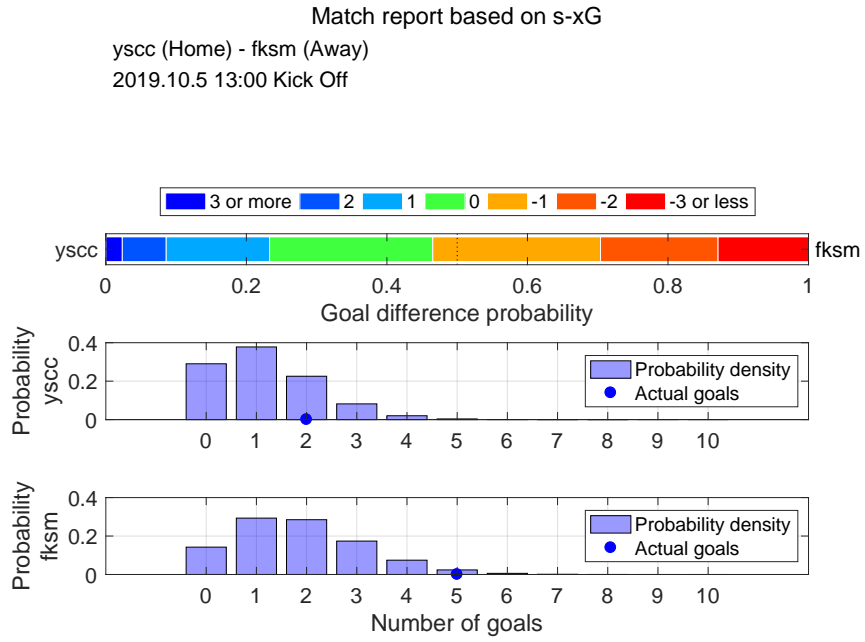

Shot distribution and s-xG, ysc

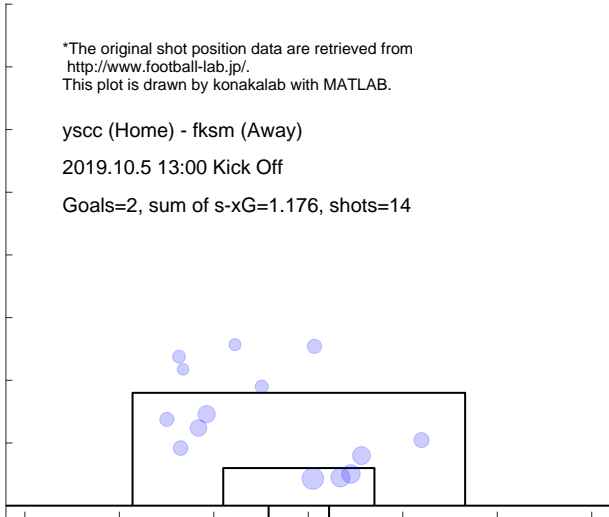

Shot distribution and s-xG, fksm

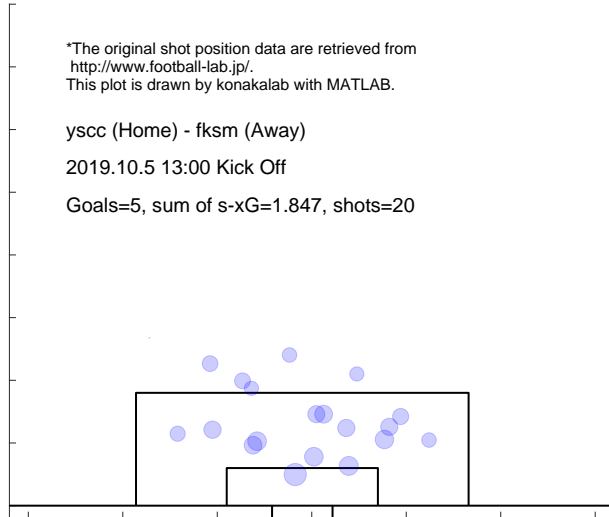

Match report based on s-xG

yssc (Home) - iwte (Away)
 2019.10.20 13:00 Kick Off

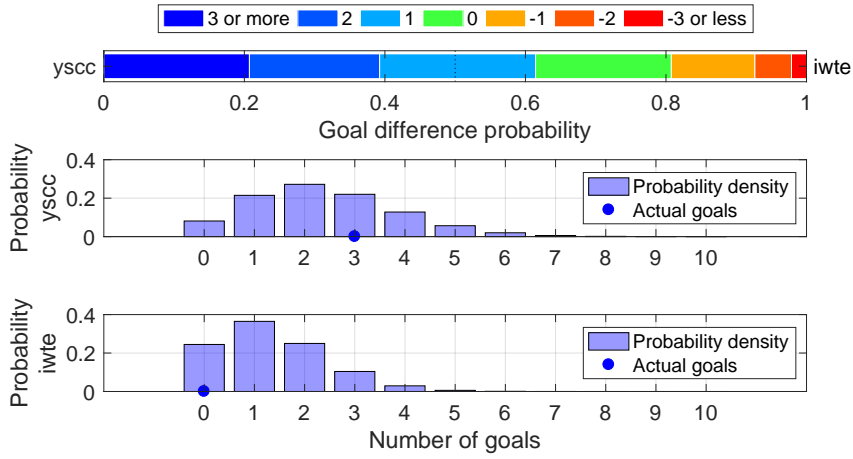

Shot distribution and s-xG, yssc

*The original shot position data are retrieved from <http://www.football-lab.jp/>.
 This plot is drawn by konakalab with MATLAB.

yssc (Home) - iwte (Away)
 2019.10.20 13:00 Kick Off
 Goals=3, sum of s-xG=2.388, shots=30

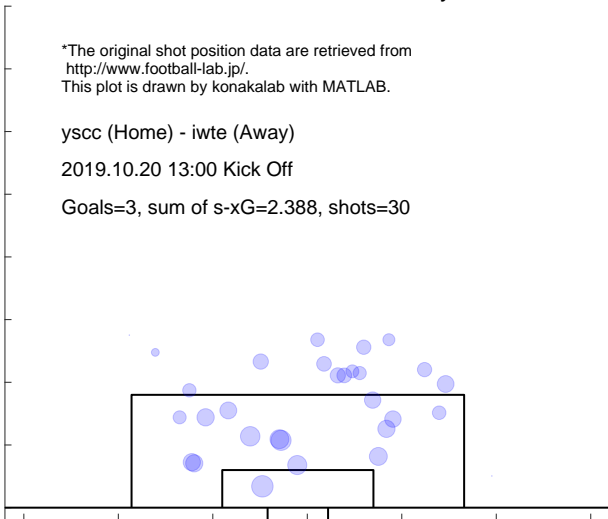

Shot distribution and s-xG, iwte

*The original shot position data are retrieved from <http://www.football-lab.jp/>.
 This plot is drawn by konakalab with MATLAB.

yssc (Home) - iwte (Away)
 2019.10.20 13:00 Kick Off
 Goals=0, sum of s-xG=1.331, shots=13

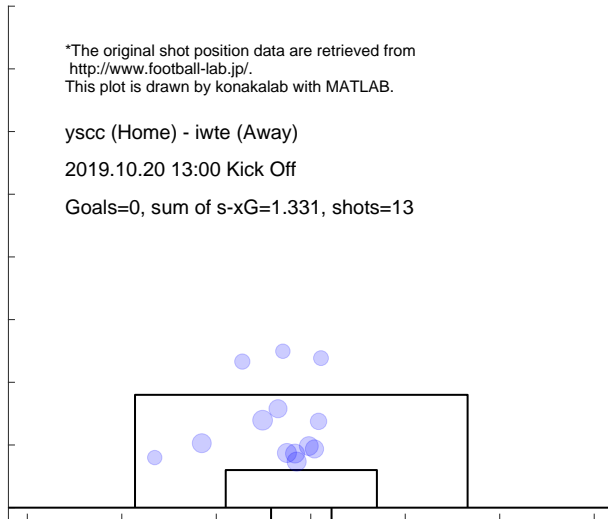

Match report based on s-xG

kiky (Home) - ysc (Away)
 2019.10.27 14:00 Kick Off

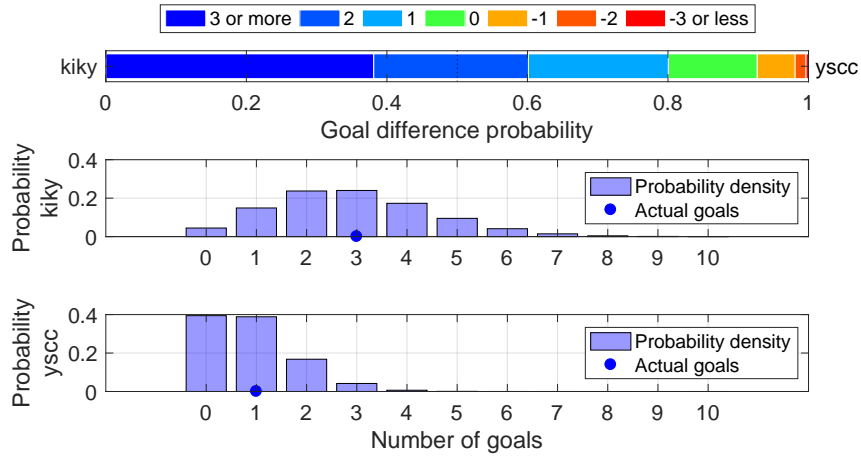

Shot distribution and s-xG, kiky

*The original shot position data are retrieved from <http://www.football-lab.jp/>.
 This plot is drawn by konakalab with MATLAB.

kiky (Home) - ysc (Away)
 2019.10.27 14:00 Kick Off
 Goals=3, sum of s-xG=2.904, shots=26

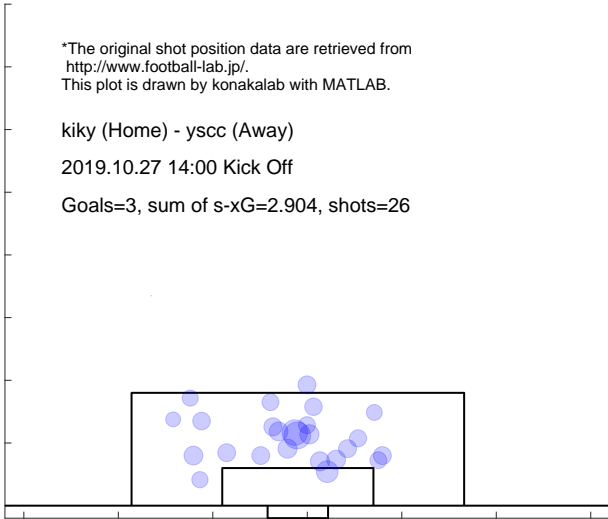

Shot distribution and s-xG, ysc

*The original shot position data are retrieved from <http://www.football-lab.jp/>.
 This plot is drawn by konakalab with MATLAB.

kiky (Home) - ysc (Away)
 2019.10.27 14:00 Kick Off
 Goals=1, sum of s-xG=0.880, shots=9

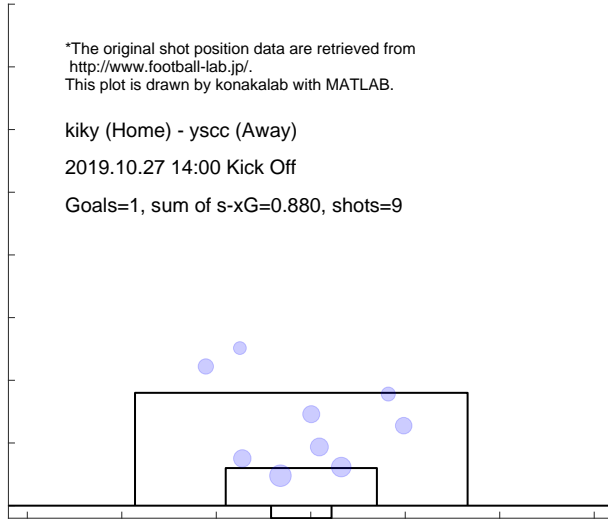

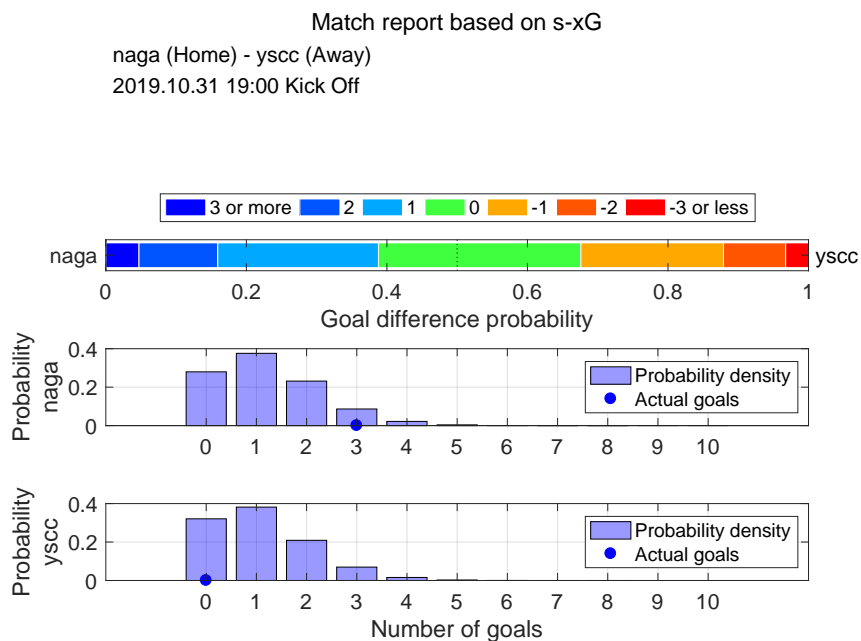

Shot distribution and s-xG, naga

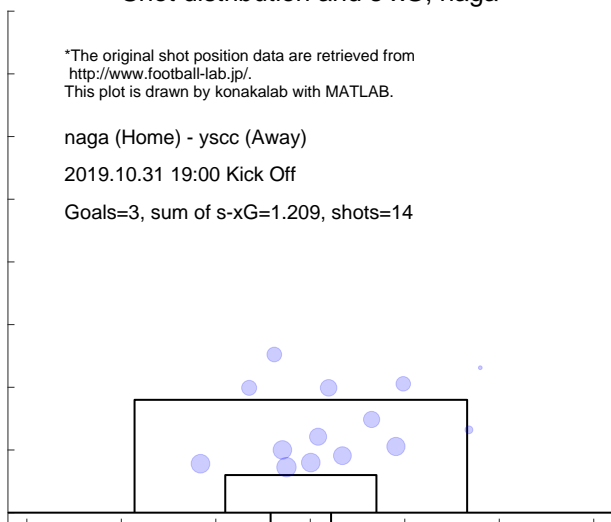

Shot distribution and s-xG, ysc

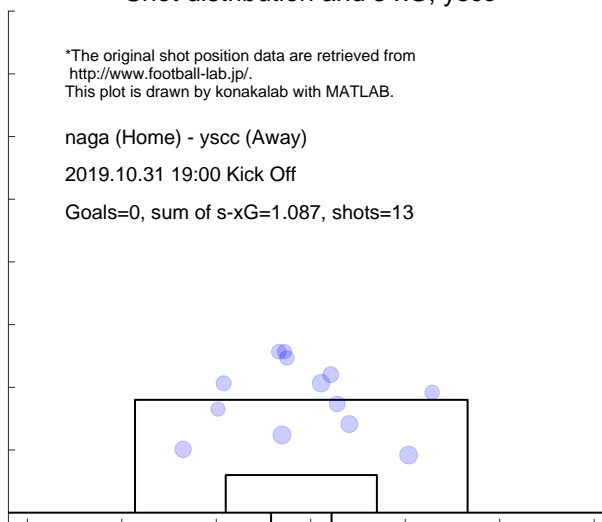

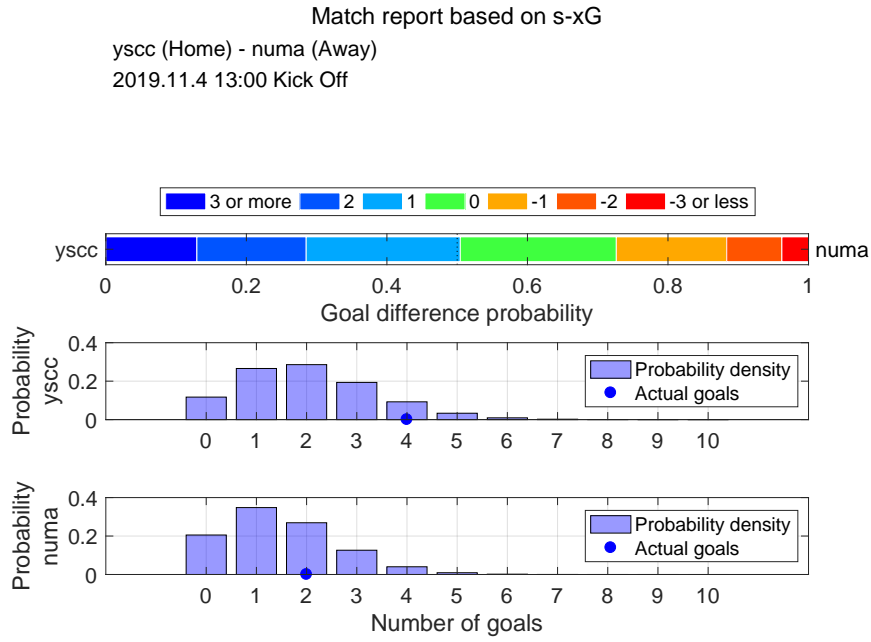

Shot distribution and s-xG, yssc

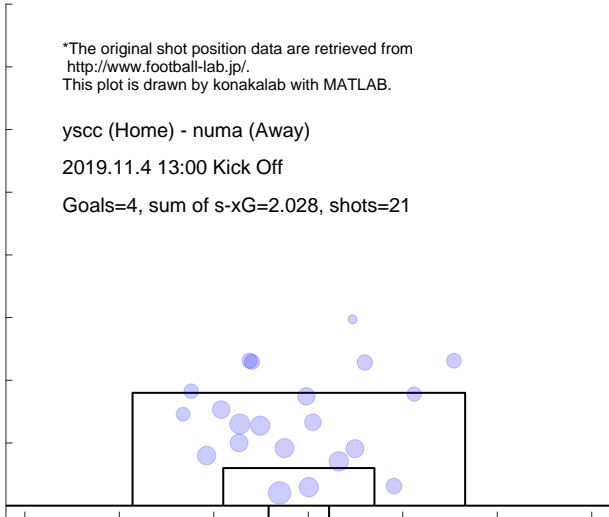

Shot distribution and s-xG, numa

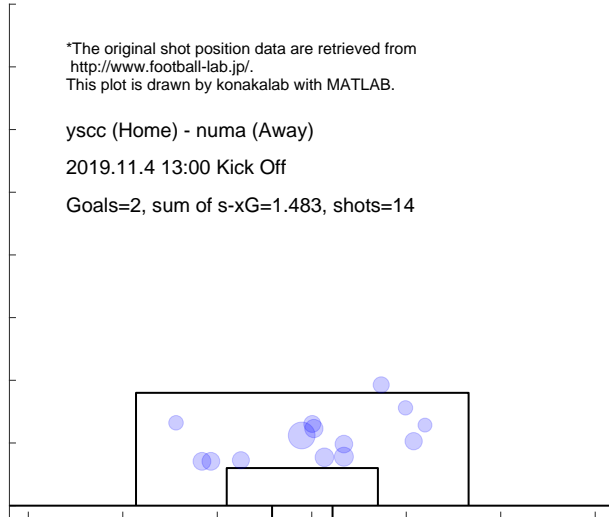

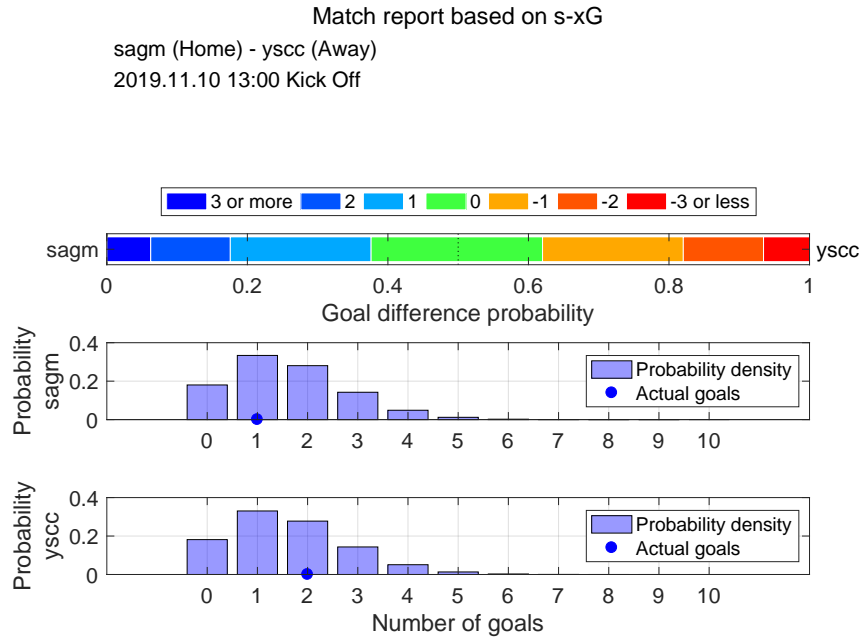

Shot distribution and s-xG, sagm

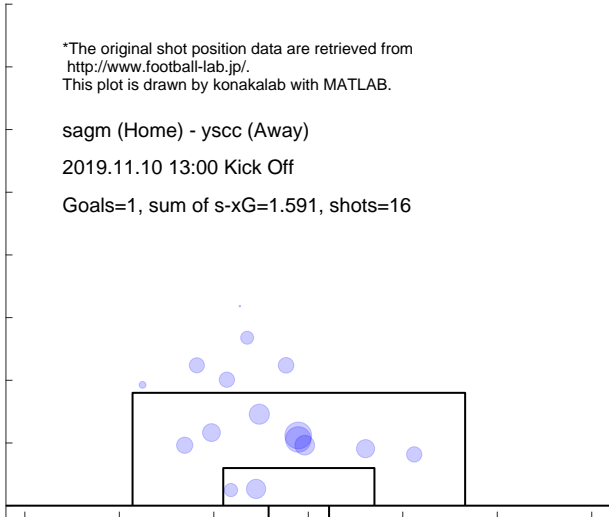

Shot distribution and s-xG, ysc

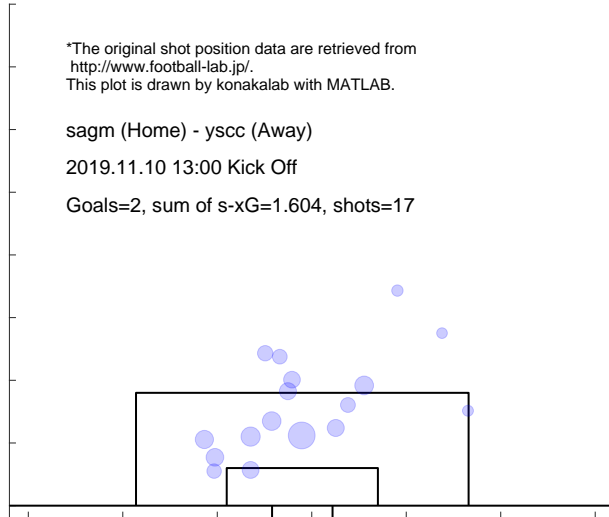

Match report based on s-xG

fct (Home) - ysc (Away)
 2019.11.17 14:00 Kick Off

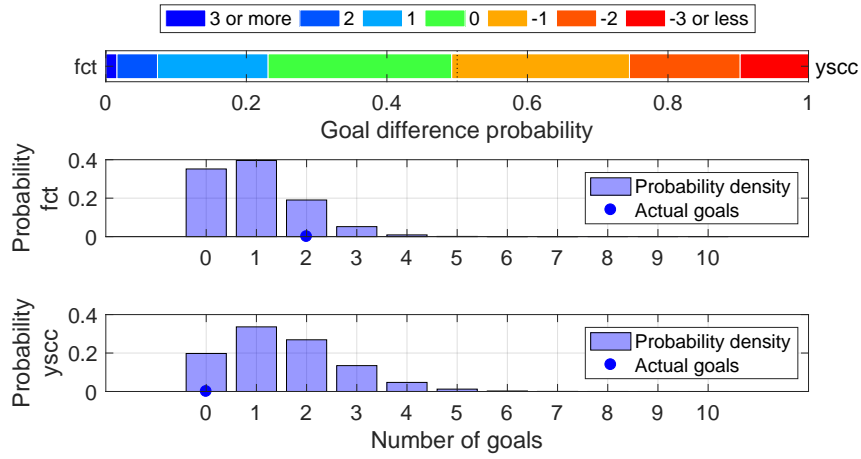

Shot distribution and s-xG, fct

*The original shot position data are retrieved from <http://www.football-lab.jp/>.
 This plot is drawn by konakalab with MATLAB.

fct (Home) - ysc (Away)
 2019.11.17 14:00 Kick Off
 Goals=2, sum of s-xG=0.973, shots=10

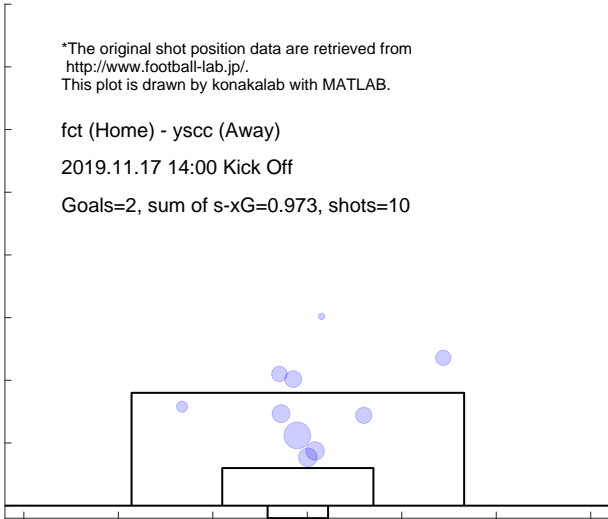

Shot distribution and s-xG, ysc

*The original shot position data are retrieved from <http://www.football-lab.jp/>.
 This plot is drawn by konakalab with MATLAB.

fct (Home) - ysc (Away)
 2019.11.17 14:00 Kick Off
 Goals=0, sum of s-xG=1.547, shots=22

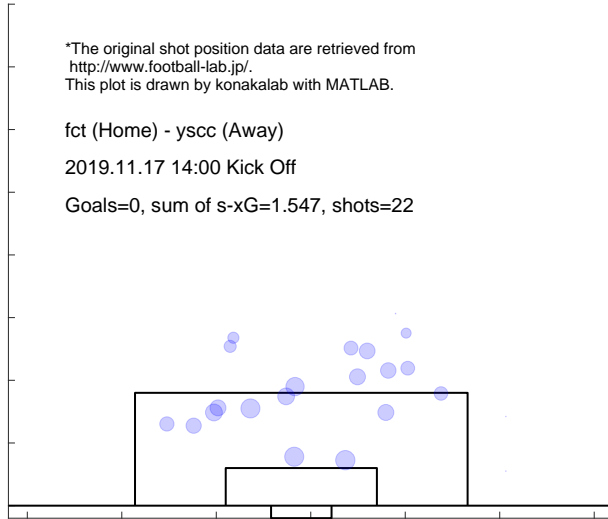

Match report based on s-xG

yssc (Home) - toya (Away)
2019.11.23 13:00 Kick Off

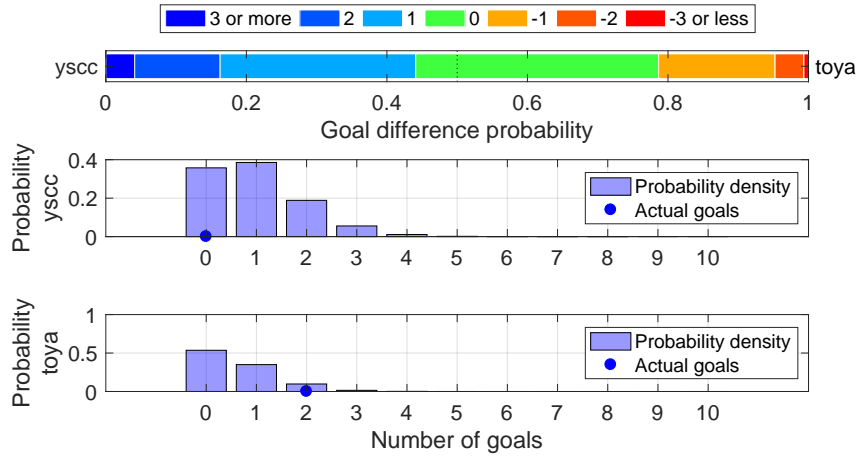

Shot distribution and s-xG, yssc

*The original shot position data are retrieved from <http://www.football-lab.jp/>.
This plot is drawn by konakalab with MATLAB.

yssc (Home) - toya (Away)
2019.11.23 13:00 Kick Off

Goals=0, sum of s-xG=0.982, shots=14

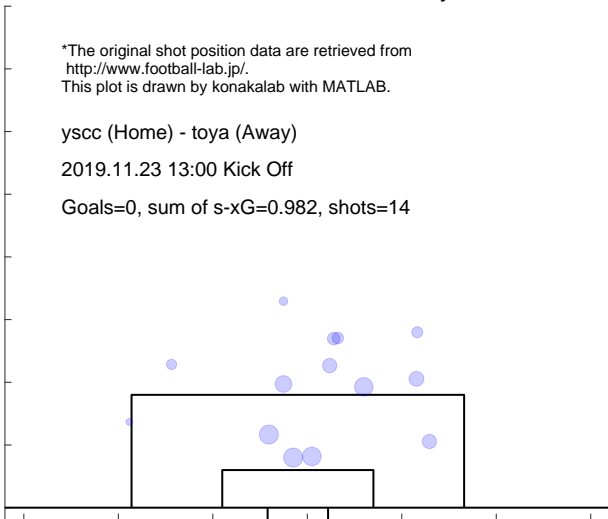

Shot distribution and s-xG, toya

*The original shot position data are retrieved from <http://www.football-lab.jp/>.
This plot is drawn by konakalab with MATLAB.

yssc (Home) - toya (Away)
2019.11.23 13:00 Kick Off

Goals=2, sum of s-xG=0.597, shots=8

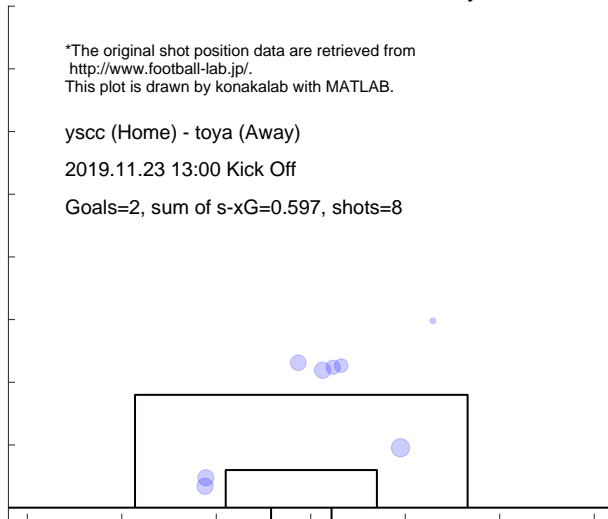

Match report based on s-xG

yssc (Home) - fuji (Away)
 2019.12.1 14:00 Kick Off

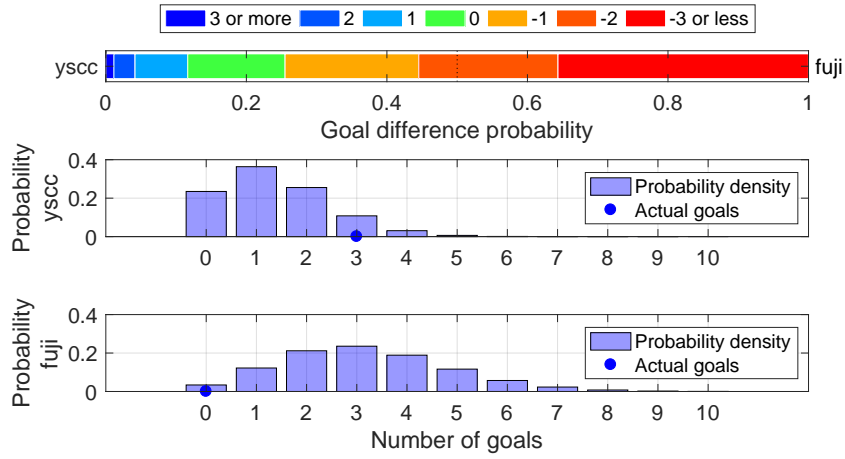

Shot distribution and s-xG, yssc

*The original shot position data are retrieved from <http://www.football-lab.jp/>.
 This plot is drawn by konakalab with MATLAB.

yssc (Home) - fuji (Away)
 2019.12.1 14:00 Kick Off
 Goals=3, sum of s-xG=1.360, shots=14

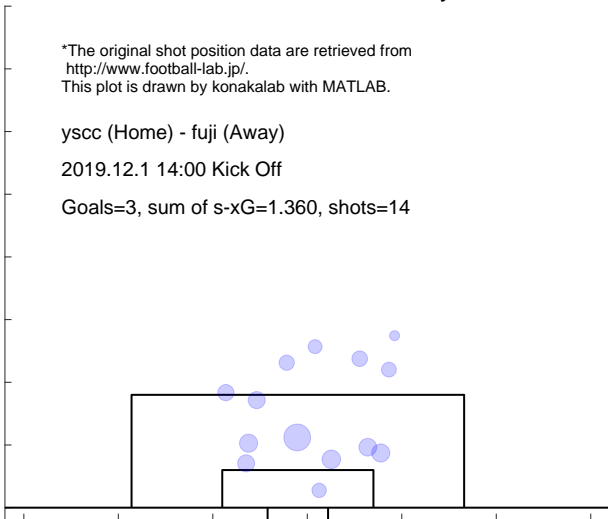

Shot distribution and s-xG, fuji

*The original shot position data are retrieved from <http://www.football-lab.jp/>.
 This plot is drawn by konakalab with MATLAB.

yssc (Home) - fuji (Away)
 2019.12.1 14:00 Kick Off
 Goals=0, sum of s-xG=3.185, shots=30

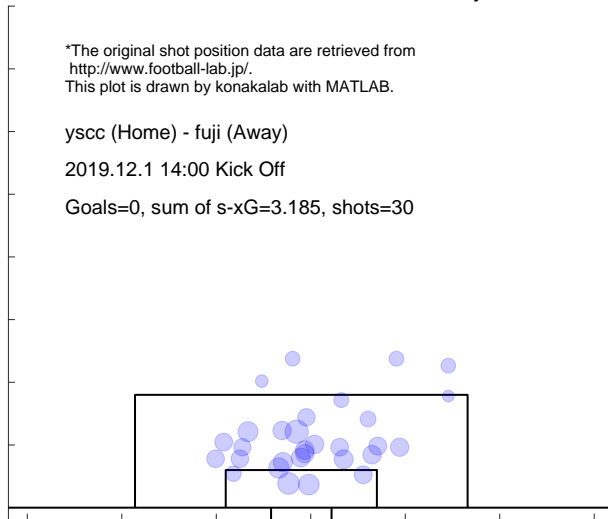

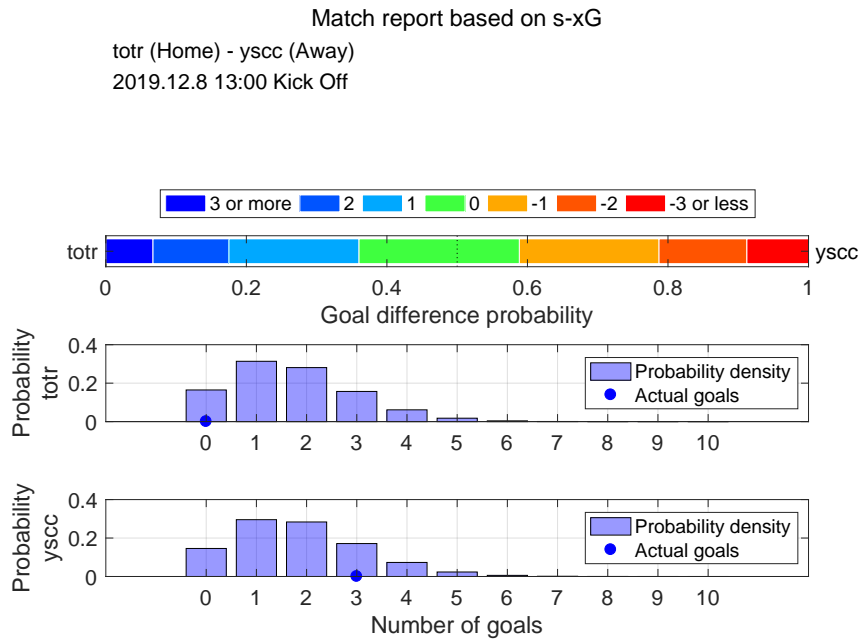

Shot distribution and s-xG, totr

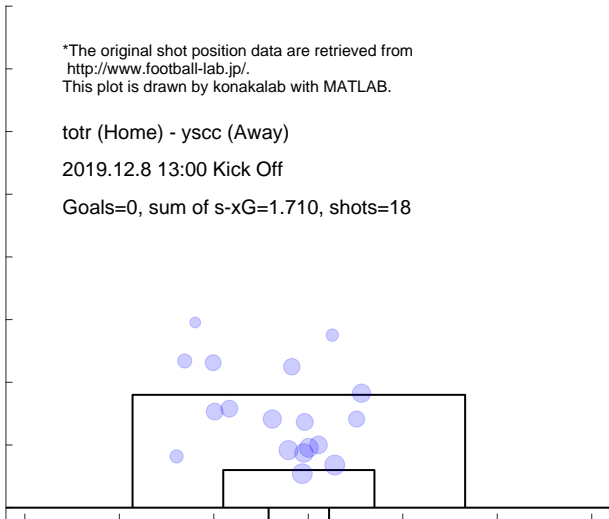

Shot distribution and s-xG, ysc

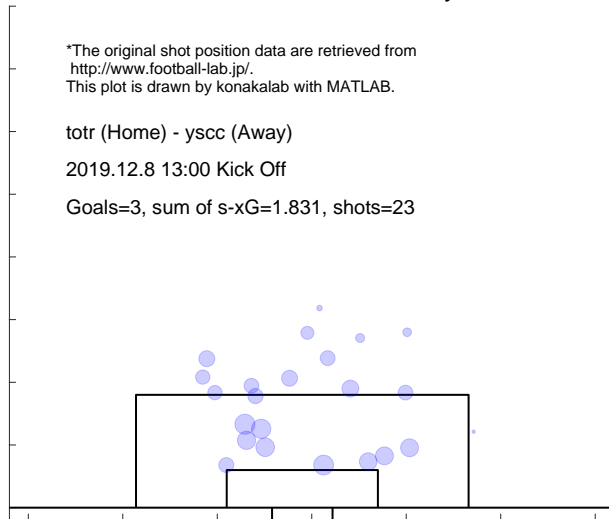

5.7 SAGAMIHARA

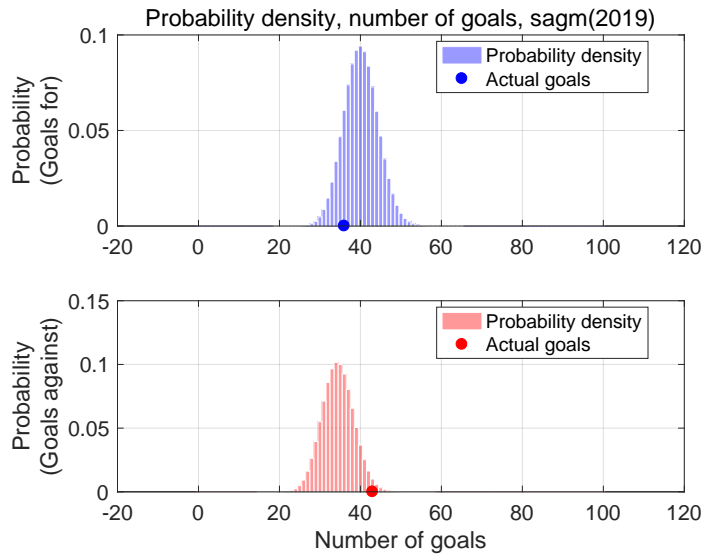

Shot for distribution and s-xG, sagem(2019)

Shot against distribution and s-xG, sagem(2019)

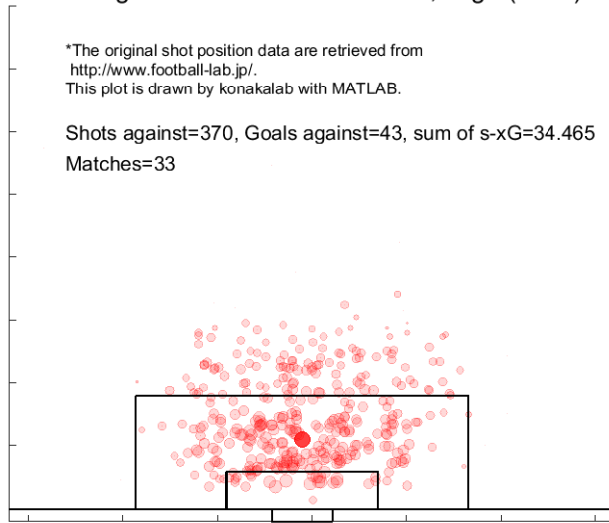
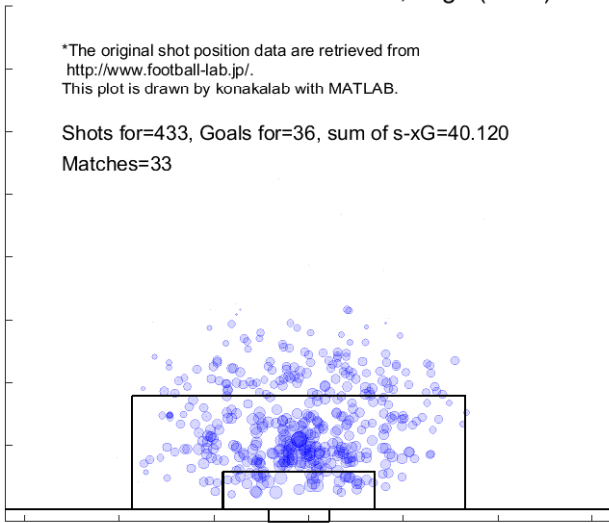

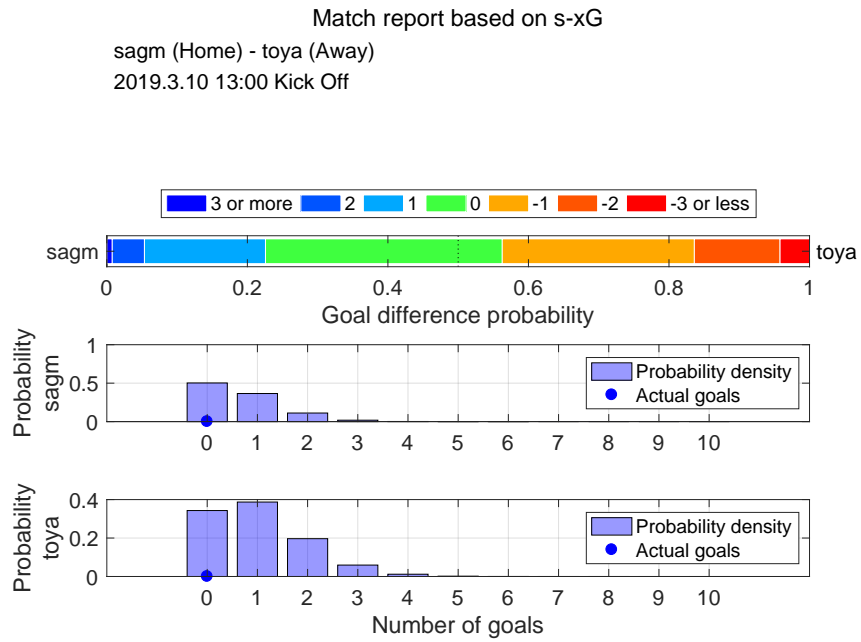

Shot distribution and s-xG, sagm

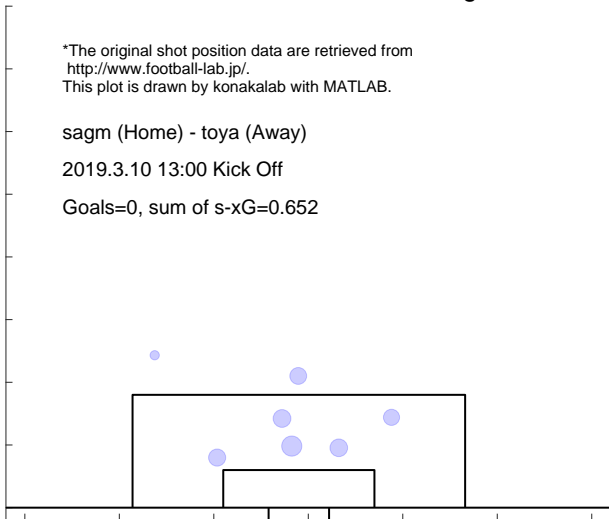

Shot distribution and s-xG, toya

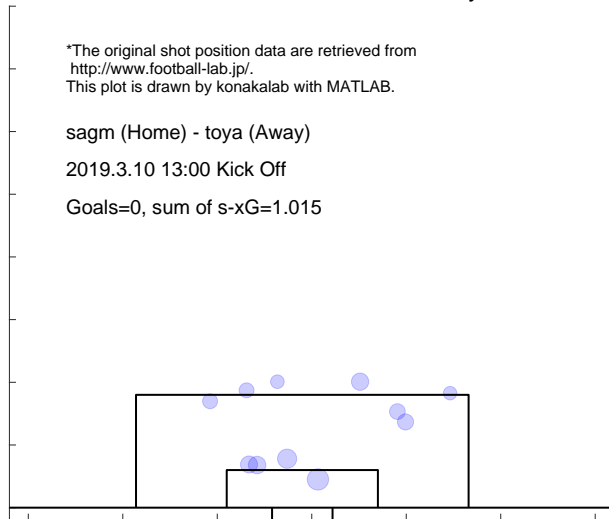

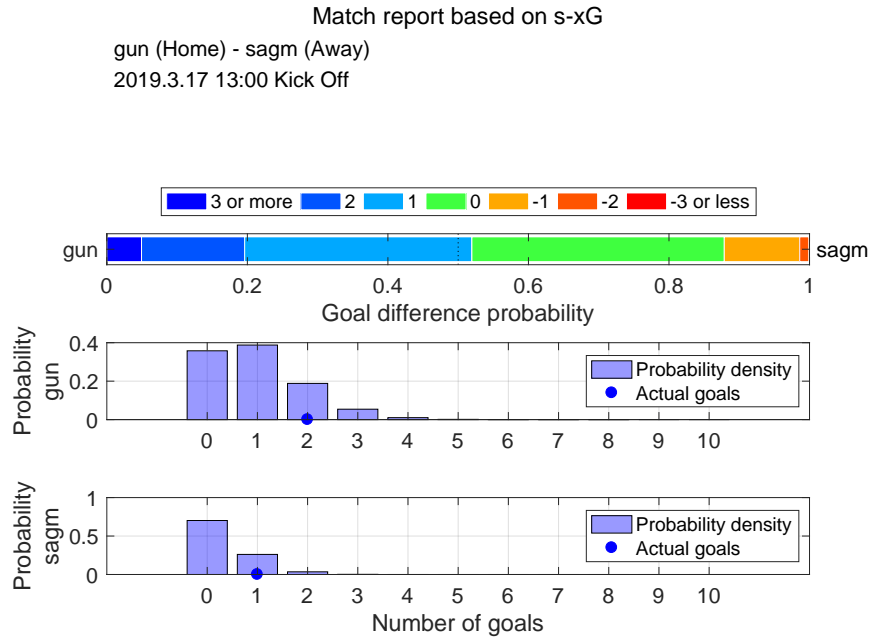

Shot distribution and s-xG, gun



Shot distribution and s-xG, sagm



Match report based on s-xG

sagm (Home) - tottr (Away)

2019.3.24 13:00 Kick Off

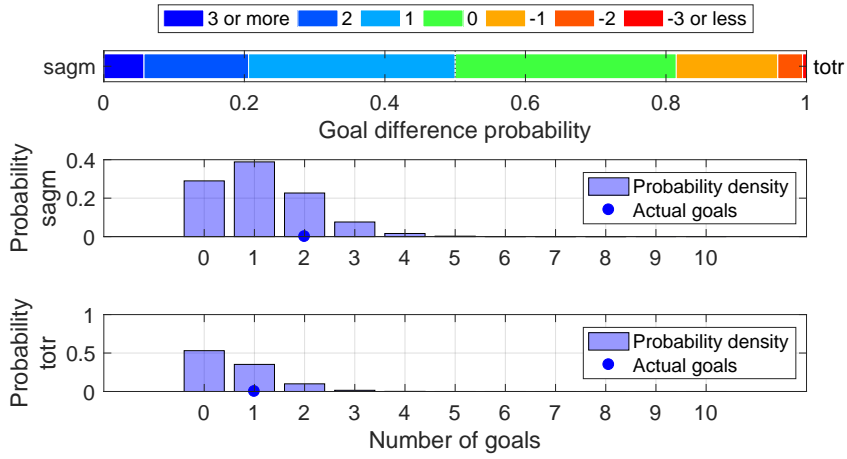

Shot distribution and s-xG, sagm

*The original shot position data are retrieved from <http://www.football-lab.jp/>.
This plot is drawn by konakalab with MATLAB.

sagm (Home) - tottr (Away)

2019.3.24 13:00 Kick Off

Goals=2, sum of s-xG=1.148

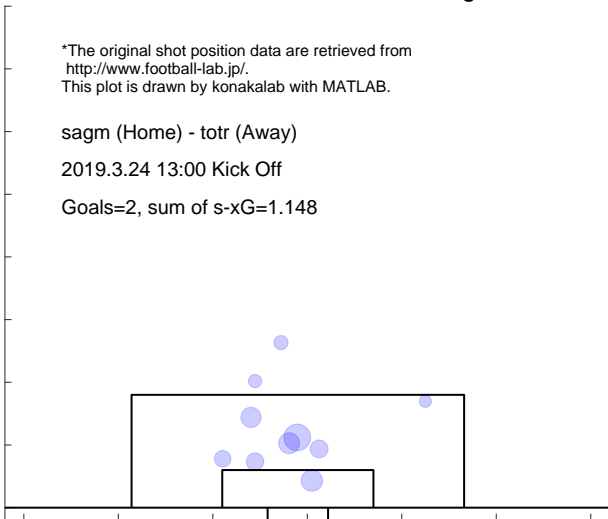

Shot distribution and s-xG, tottr

*The original shot position data are retrieved from <http://www.football-lab.jp/>.
This plot is drawn by konakalab with MATLAB.

sagm (Home) - tottr (Away)

2019.3.24 13:00 Kick Off

Goals=1, sum of s-xG=0.605

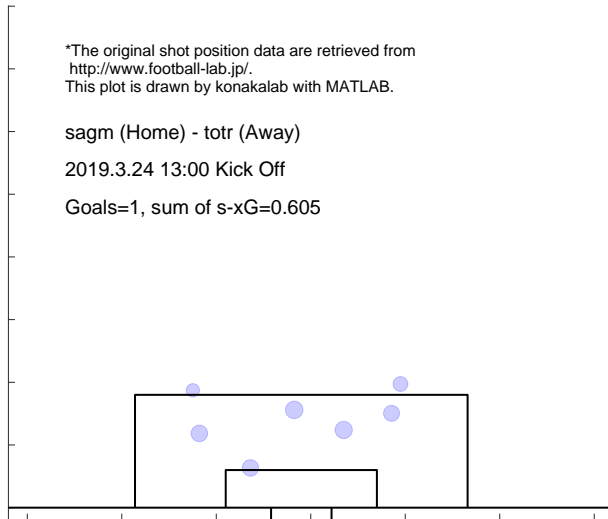

Match report based on s-xG

kiky (Home) - sagm (Away)
 2019.3.31 14:00 Kick Off

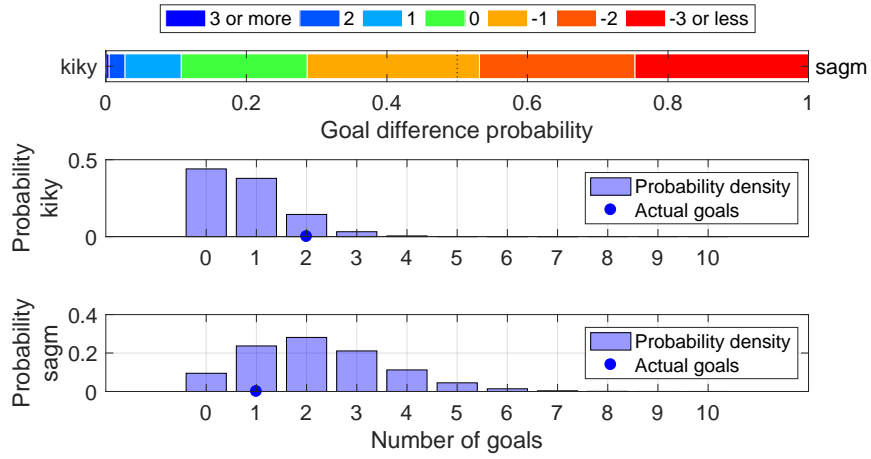

Shot distribution and s-xG, kiky

*The original shot position data are retrieved from <http://www.football-lab.jp/>.
 This plot is drawn by konakalab with MATLAB.

kiky (Home) - sagm (Away)
 2019.3.31 14:00 Kick Off
 Goals=2, sum of s-xG=0.783

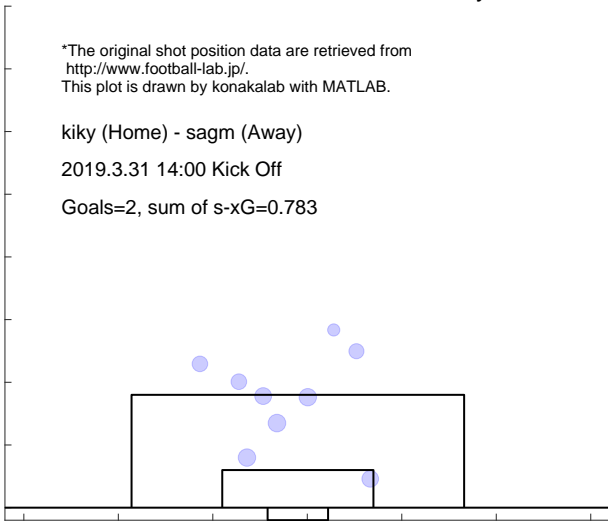

Shot distribution and s-xG, sagm

*The original shot position data are retrieved from <http://www.football-lab.jp/>.
 This plot is drawn by konakalab with MATLAB.

kiky (Home) - sagm (Away)
 2019.3.31 14:00 Kick Off
 Goals=1, sum of s-xG=2.225

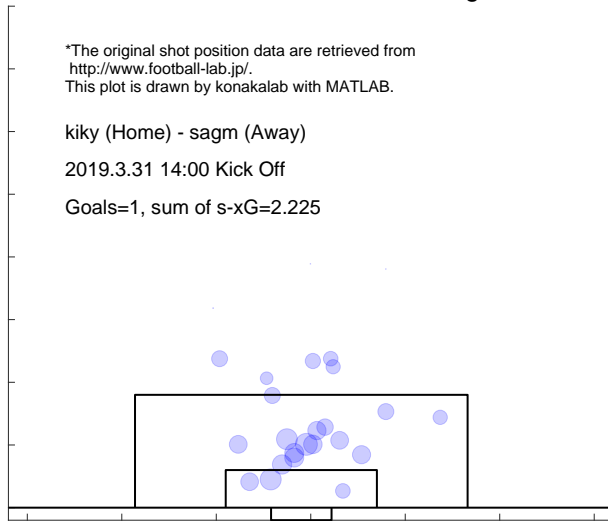

Match report based on s-xG
 kuma (Home) - sagem (Away)
 2019.4.7 13:00 Kick Off

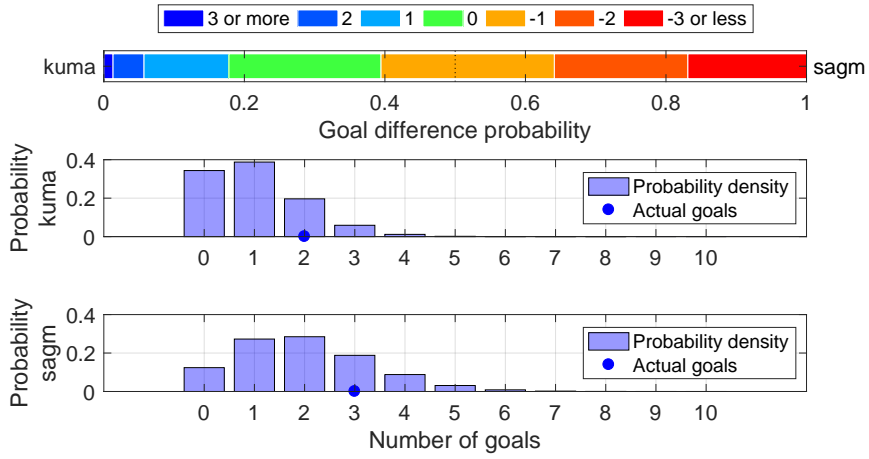

Shot distribution and s-xG, kuma

*The original shot position data are retrieved from <http://www.football-lab.jp/>.
 This plot is drawn by konakalab with MATLAB.

kuma (Home) - sagem (Away)
 2019.4.7 13:00 Kick Off
 Goals=2, sum of s-xG=1.013

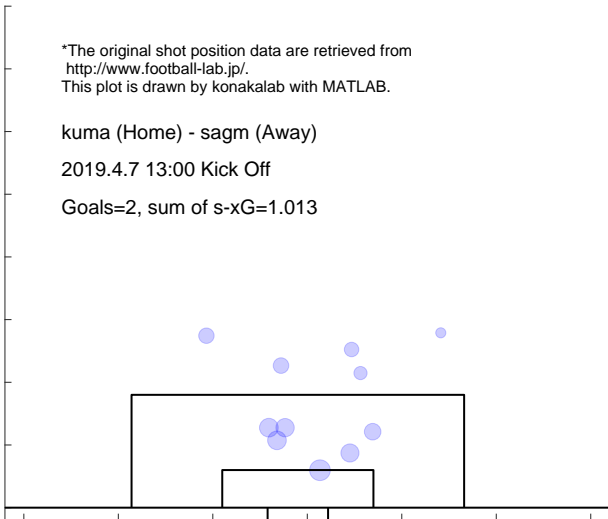

Shot distribution and s-xG, sagem

*The original shot position data are retrieved from <http://www.football-lab.jp/>.
 This plot is drawn by konakalab with MATLAB.

kuma (Home) - sagem (Away)
 2019.4.7 13:00 Kick Off
 Goals=3, sum of s-xG=1.984

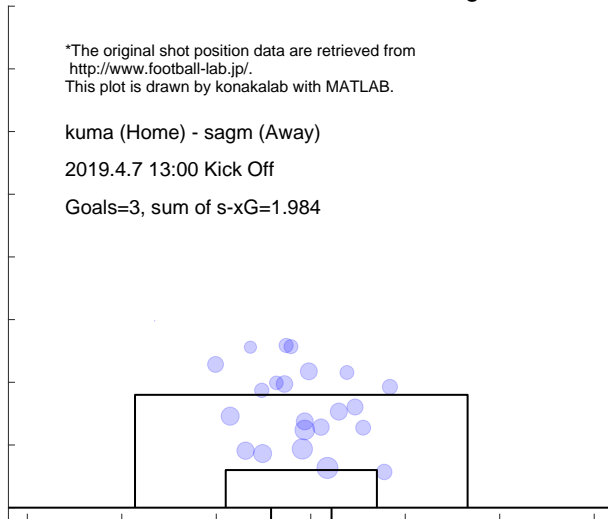

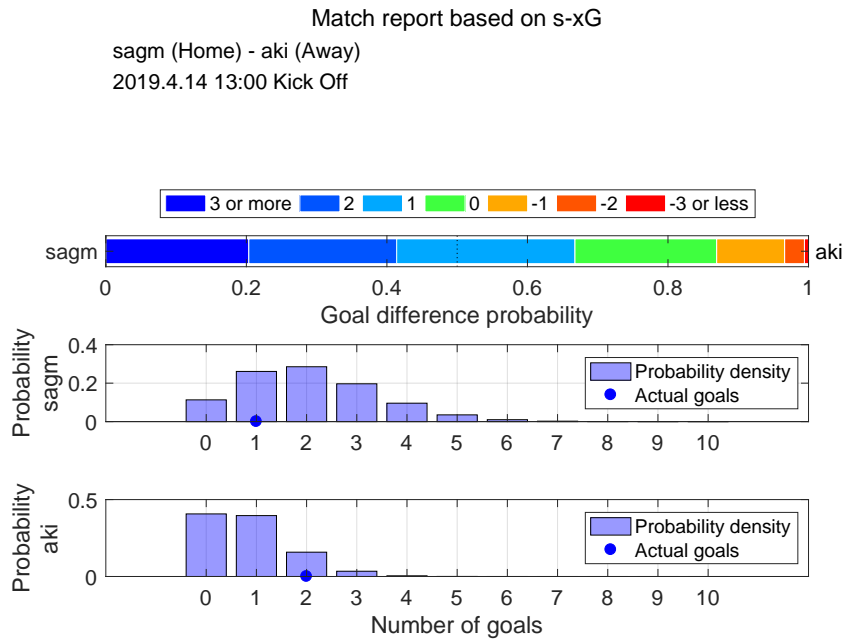

Shot distribution and s-xG, sagm

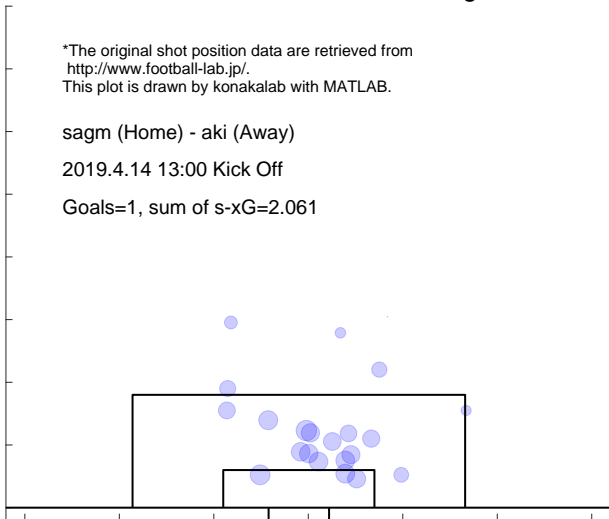

Shot distribution and s-xG, aki

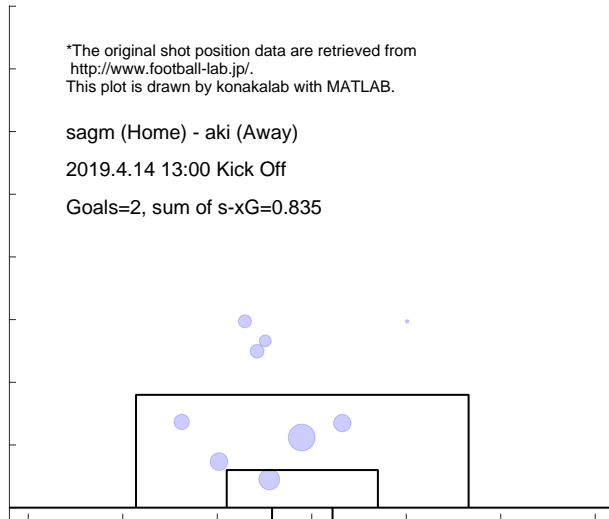

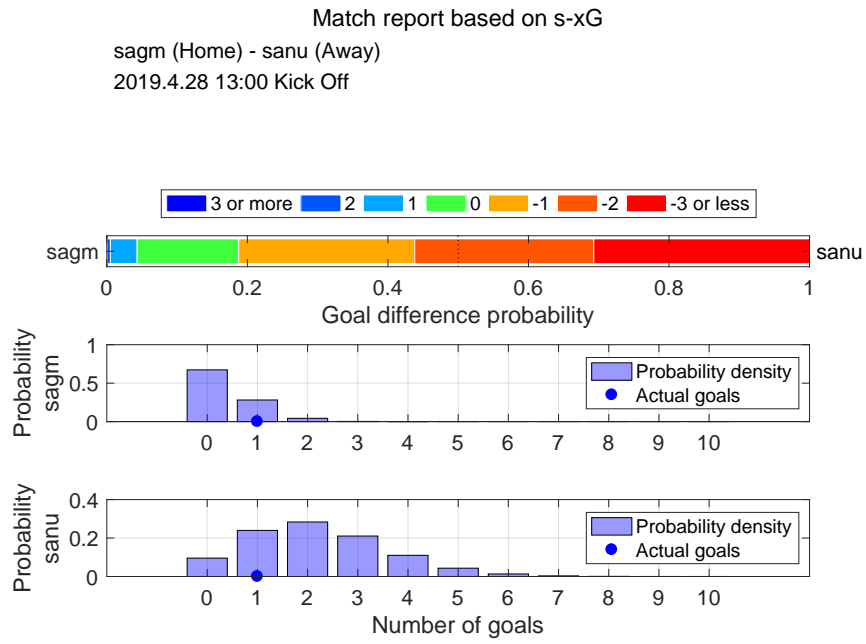

Shot distribution and s-xG, sagm

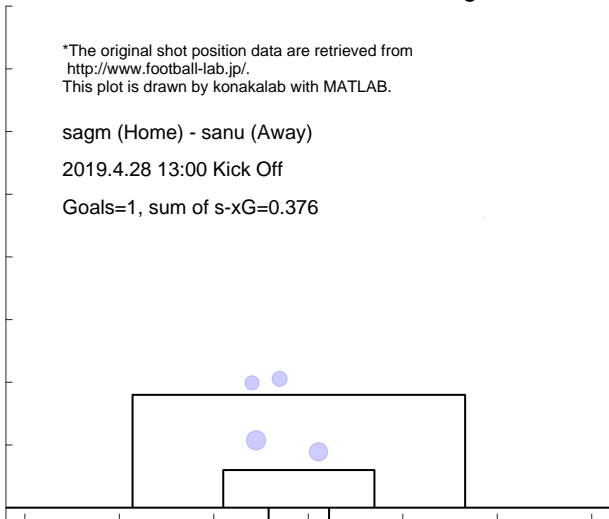

Shot distribution and s-xG, sanu

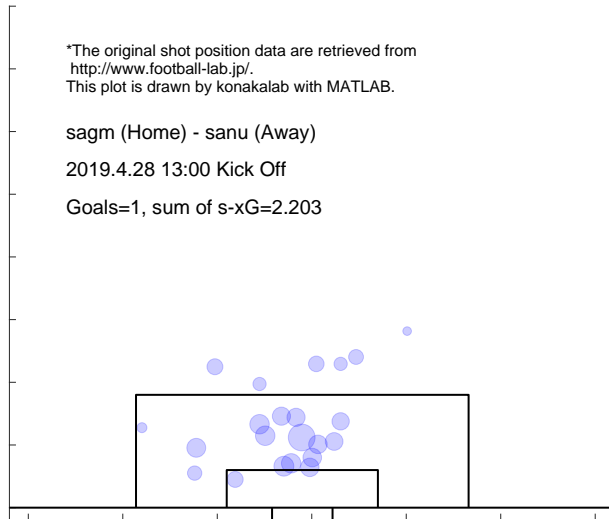

Match report based on s-xG

naga (Home) - sagm (Away)

2019.5.4 16:00 Kick Off

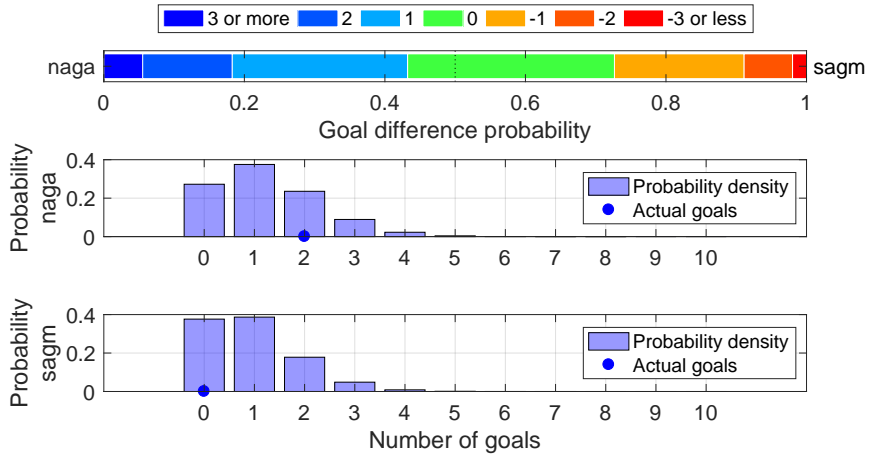

Shot distribution and s-xG, naga

*The original shot position data are retrieved from <http://www.football-lab.jp/>. This plot is drawn by konakalab with MATLAB.

naga (Home) - sagm (Away)

2019.5.4 16:00 Kick Off

Goals=2, sum of s-xG=1.229

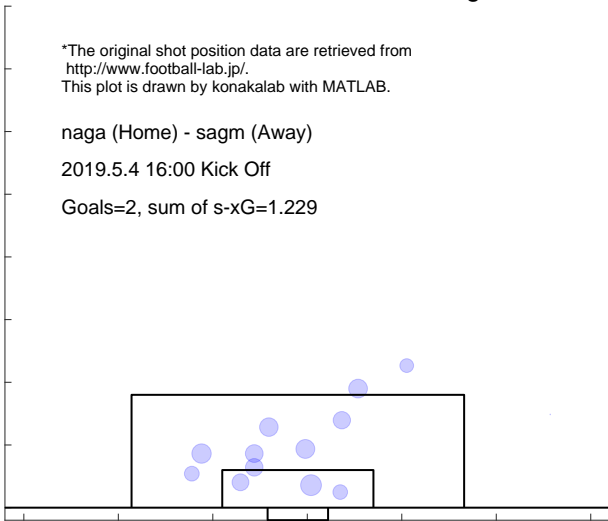

Shot distribution and s-xG, sagm

*The original shot position data are retrieved from <http://www.football-lab.jp/>. This plot is drawn by konakalab with MATLAB.

naga (Home) - sagm (Away)

2019.5.4 16:00 Kick Off

Goals=0, sum of s-xG=0.930

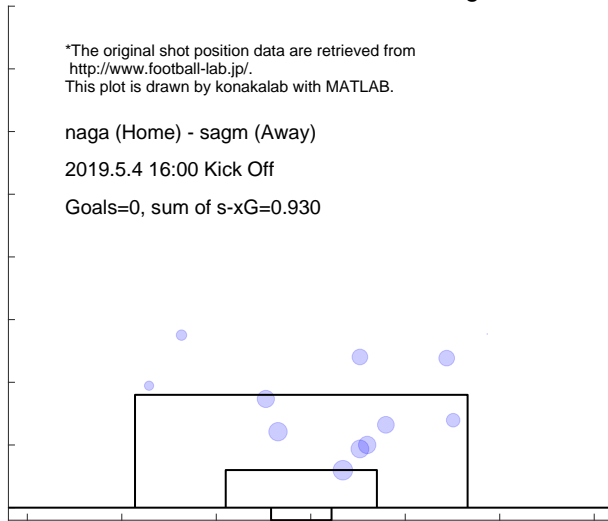

Match report based on s-xG

yssc (Home) - sagsm (Away)
 2019.5.19 13:00 Kick Off

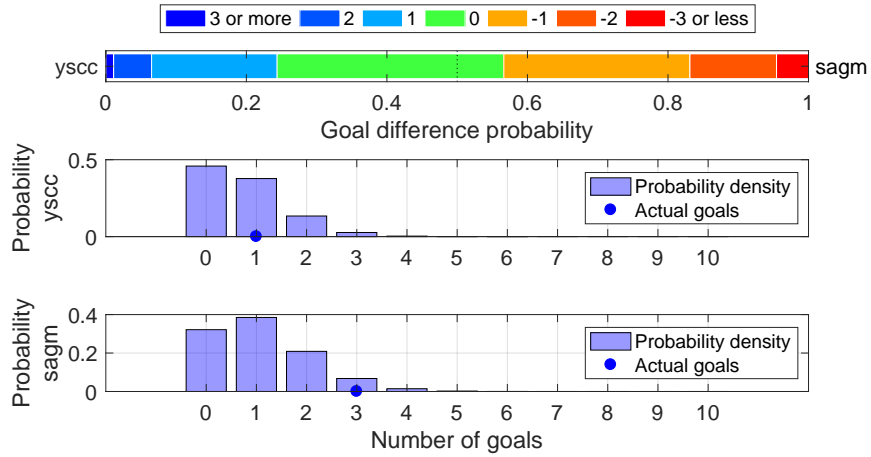

Shot distribution and s-xG, yssc

*The original shot position data are retrieved from <http://www.football-lab.jp/>.
 This plot is drawn by konakalab with MATLAB.

yssc (Home) - sagsm (Away)
 2019.5.19 13:00 Kick Off
 Goals=1, sum of s-xG=0.740

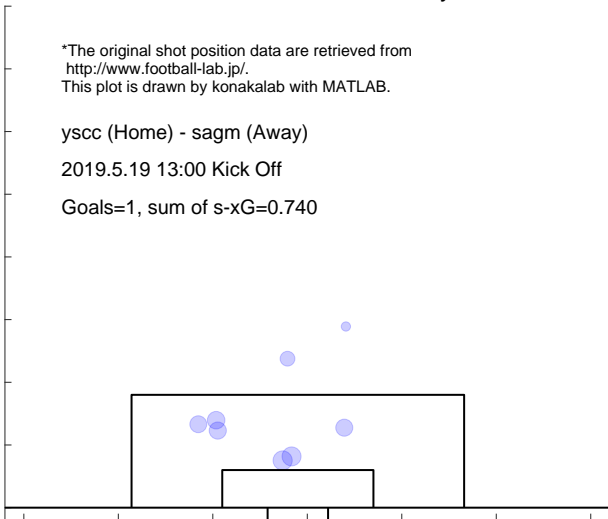

Shot distribution and s-xG, sagsm

*The original shot position data are retrieved from <http://www.football-lab.jp/>.
 This plot is drawn by konakalab with MATLAB.

yssc (Home) - sagsm (Away)
 2019.5.19 13:00 Kick Off
 Goals=3, sum of s-xG=1.076

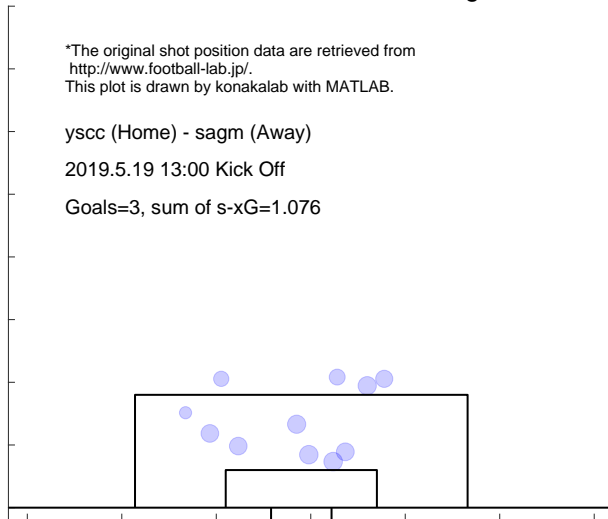

Match report based on s-xG

sagm (Home) - iwte (Away)

2019.6.1 17:00 Kick Off

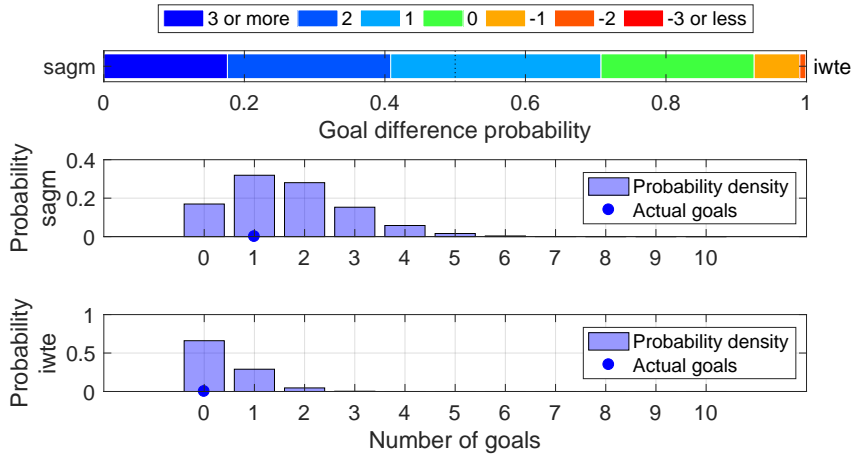

Shot distribution and s-xG, sagm

*The original shot position data are retrieved from <http://www.football-lab.jp/>. This plot is drawn by konakalab with MATLAB.

sagm (Home) - iwte (Away)

2019.6.1 17:00 Kick Off

Goals=1, sum of s-xG=1.675

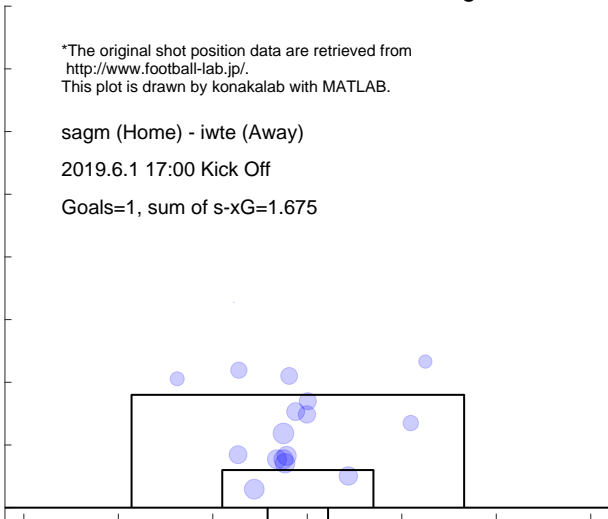

Shot distribution and s-xG, iwte

*The original shot position data are retrieved from <http://www.football-lab.jp/>. This plot is drawn by konakalab with MATLAB.

sagm (Home) - iwte (Away)

2019.6.1 17:00 Kick Off

Goals=0, sum of s-xG=0.393

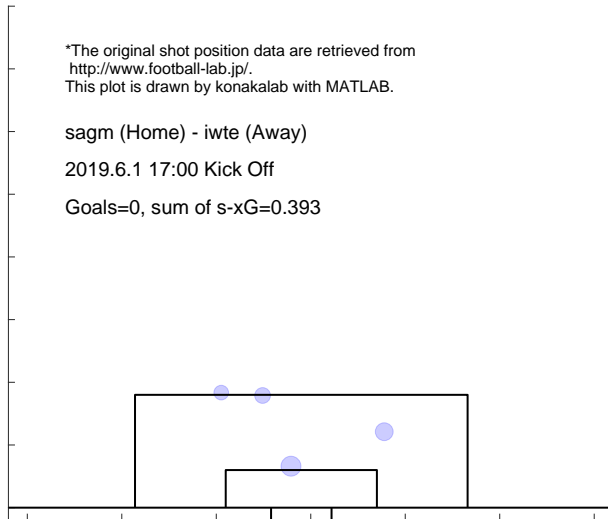

Match report based on s-xG

fksm (Home) - sagsm (Away)

2019.6.9 13:00 Kick Off

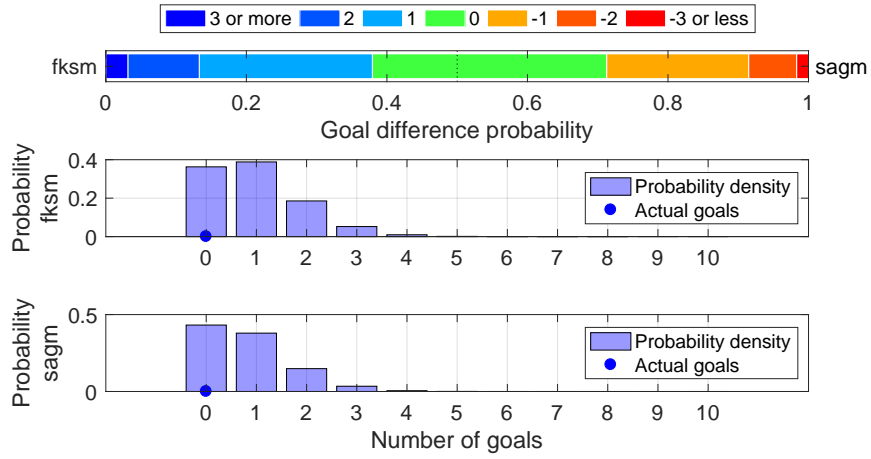

Shot distribution and s-xG, fksm

*The original shot position data are retrieved from <http://www.football-lab.jp/>. This plot is drawn by konakalab with MATLAB.

fksm (Home) - sagsm (Away)

2019.6.9 13:00 Kick Off

Goals=0, sum of s-xG=0.962



Shot distribution and s-xG, sagsm

*The original shot position data are retrieved from <http://www.football-lab.jp/>. This plot is drawn by konakalab with MATLAB.

fksm (Home) - sagsm (Away)

2019.6.9 13:00 Kick Off

Goals=0, sum of s-xG=0.803

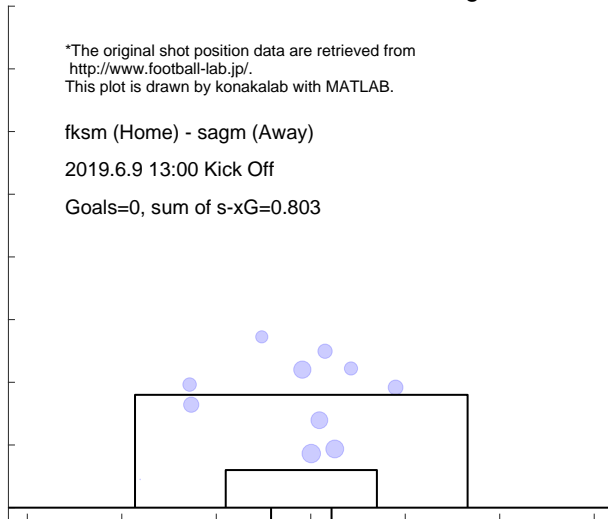

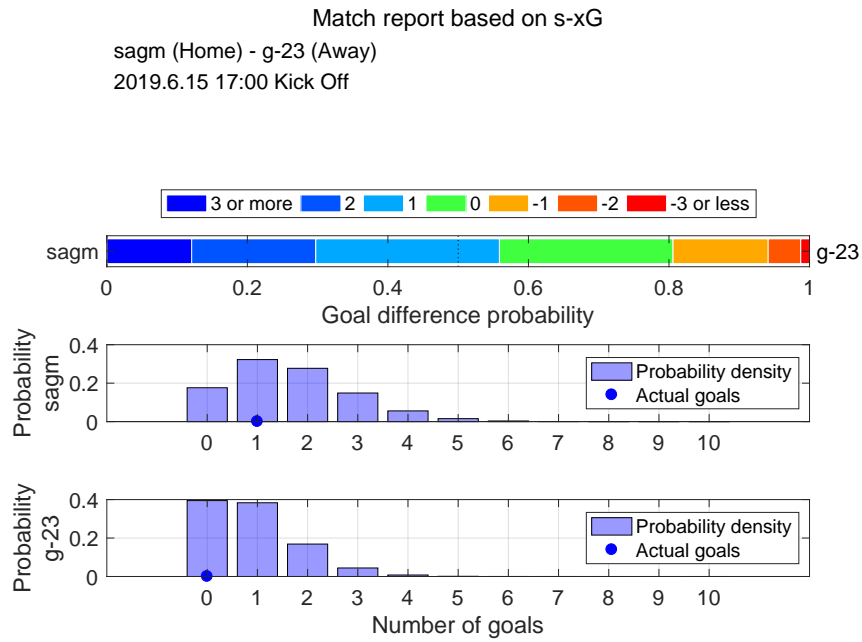

Shot distribution and s-xG, sagm

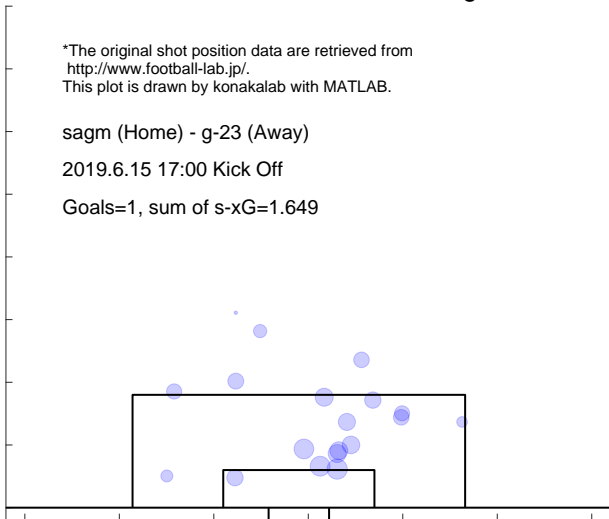

Shot distribution and s-xG, g-23

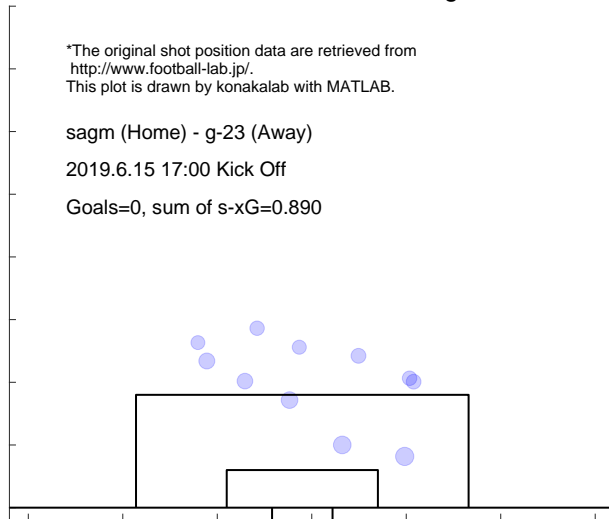

Match report based on s-xG

c-23 (Home) - s-gm (Away)
 2019.6.23 18:00 Kick Off

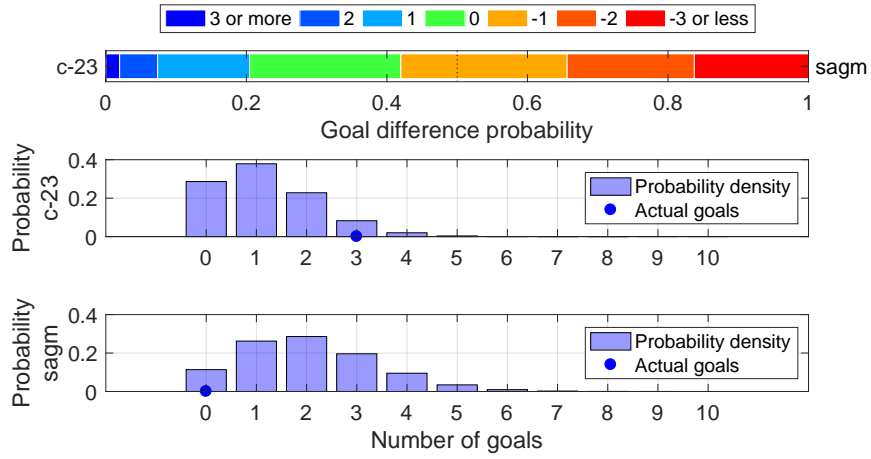

Shot distribution and s-xG, c-23

*The original shot position data are retrieved from <http://www.football-lab.jp/>.
 This plot is drawn by konakalab with MATLAB.

c-23 (Home) - s-gm (Away)
 2019.6.23 18:00 Kick Off
 Goals=3, sum of s-xG=1.184

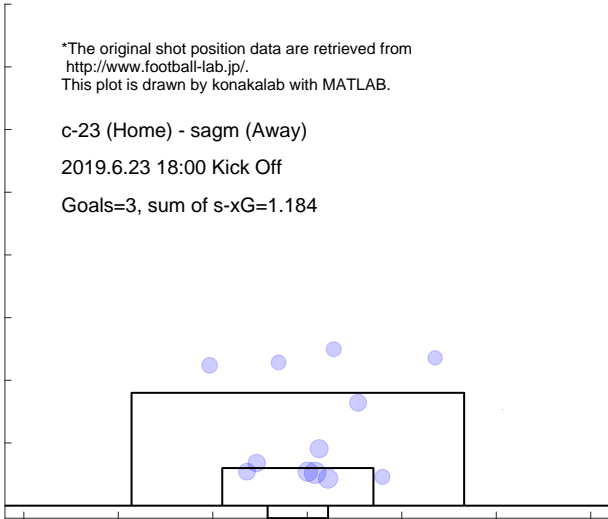

Shot distribution and s-xG, s-gm

*The original shot position data are retrieved from <http://www.football-lab.jp/>.
 This plot is drawn by konakalab with MATLAB.

c-23 (Home) - s-gm (Away)
 2019.6.23 18:00 Kick Off
 Goals=0, sum of s-xG=2.053

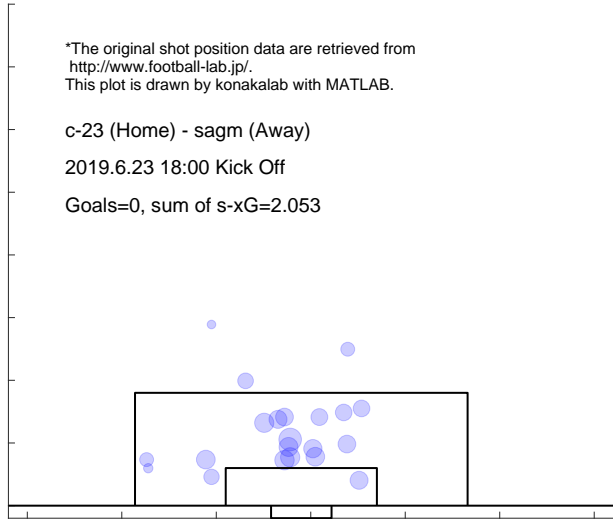

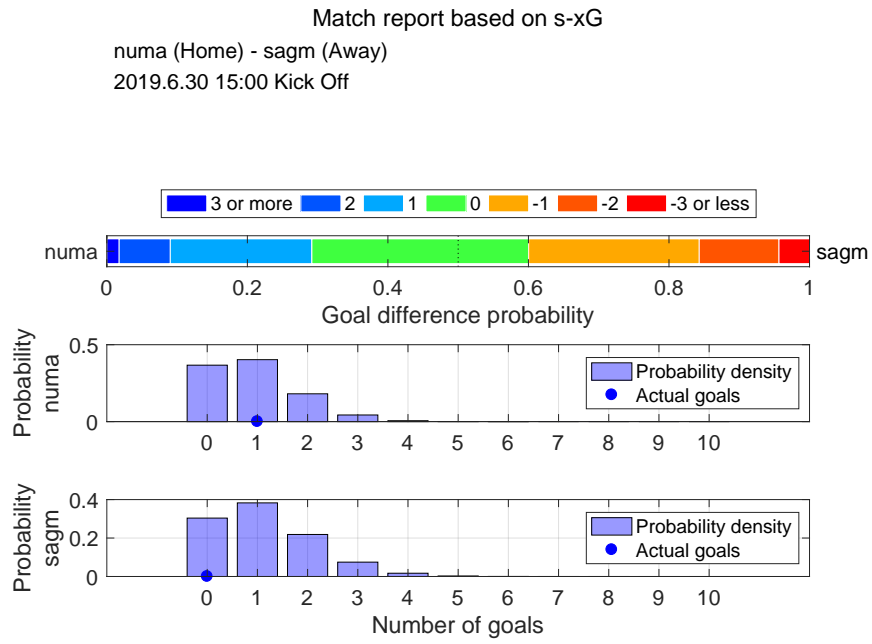

Shot distribution and s-xG, numa

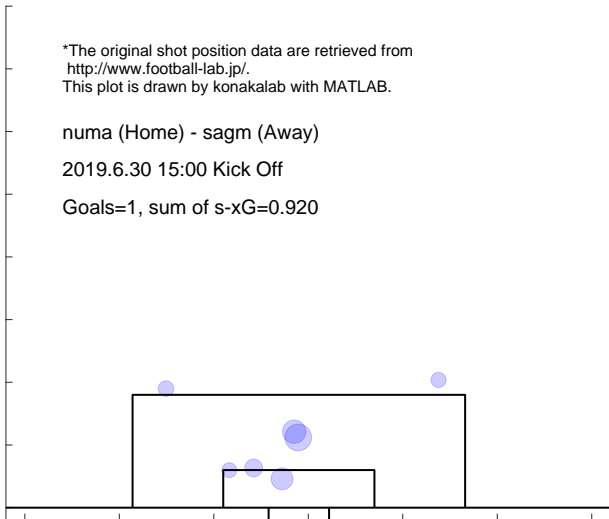

Shot distribution and s-xG, sagm

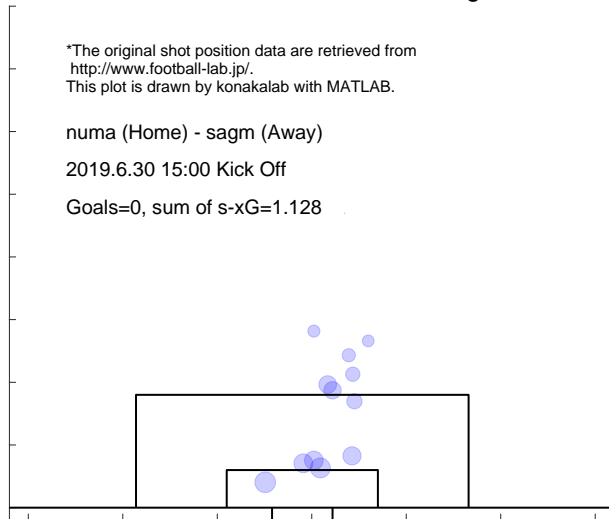

Match report based on s-xG

sagm (Home) - hach (Away)

2019.7.6 17:00 Kick Off

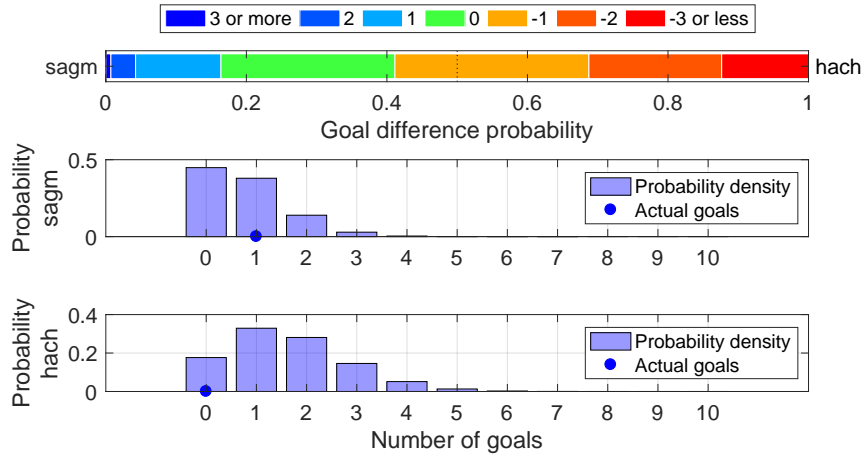

Shot distribution and s-xG, sagm

*The original shot position data are retrieved from <http://www.football-lab.jp/>. This plot is drawn by konakalab with MATLAB.

sagm (Home) - hach (Away)

2019.7.6 17:00 Kick Off

Goals=1, sum of s-xG=0.761

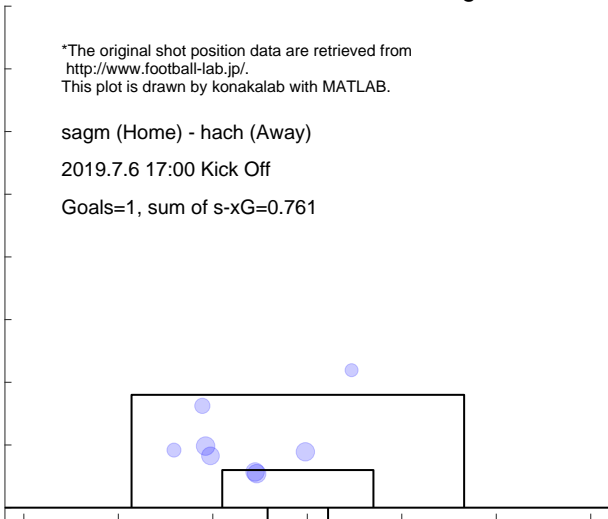

Shot distribution and s-xG, hach

*The original shot position data are retrieved from <http://www.football-lab.jp/>. This plot is drawn by konakalab with MATLAB.

sagm (Home) - hach (Away)

2019.7.6 17:00 Kick Off

Goals=0, sum of s-xG=1.618

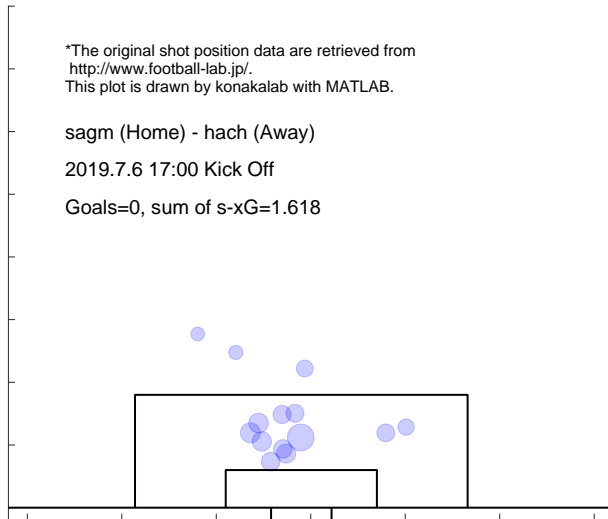

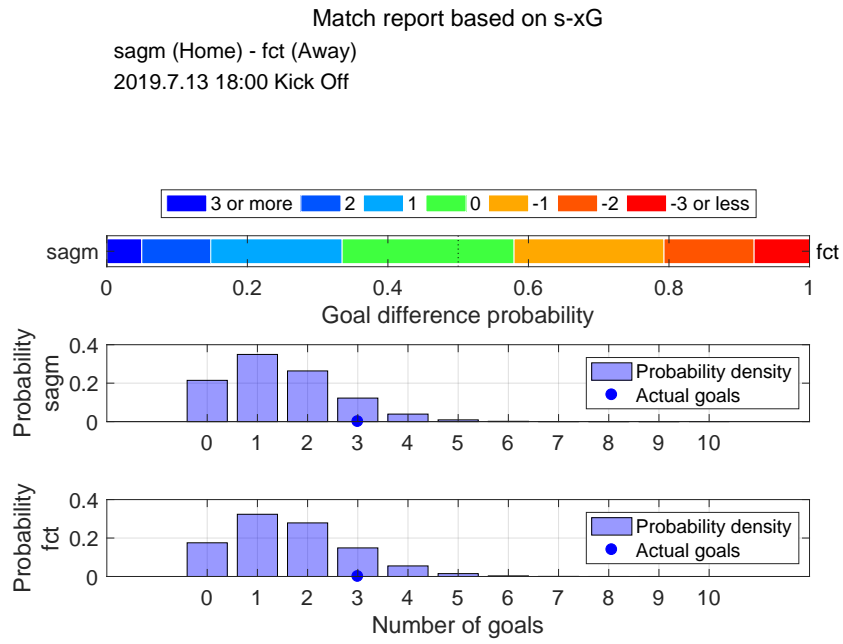

Shot distribution and s-xG, sagm

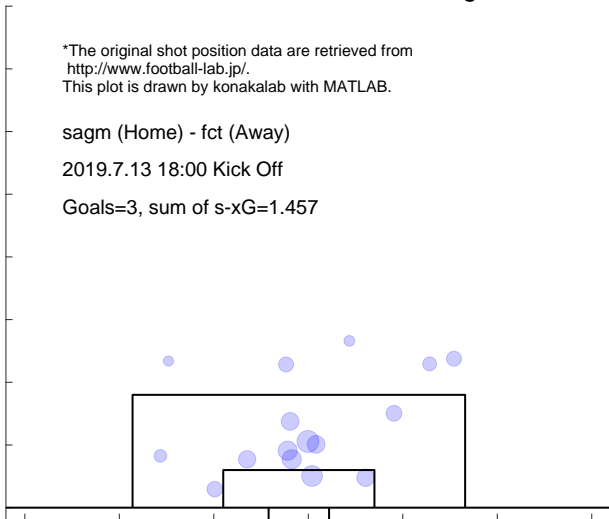

Shot distribution and s-xG, fct

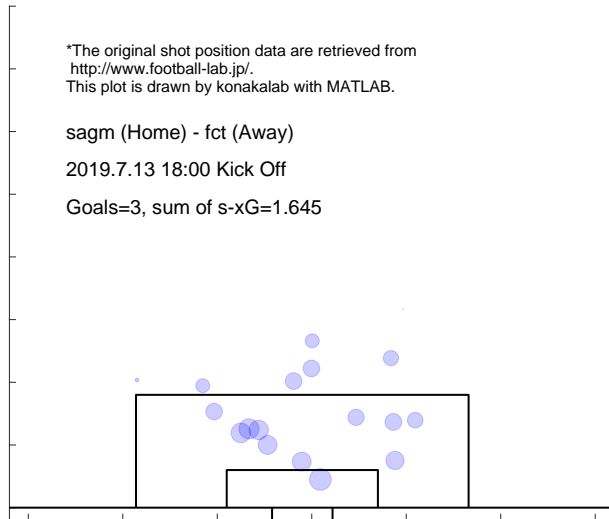

Match report based on s-xG

fuji (Home) - sagm (Away)
 2019.7.21 17:00 Kick Off

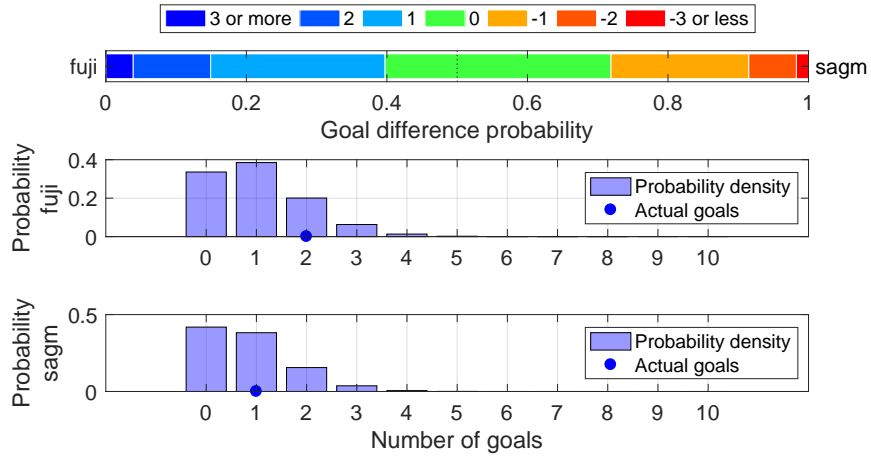

Shot distribution and s-xG, fuji

*The original shot position data are retrieved from <http://www.football-lab.jp/>.
 This plot is drawn by konakalab with MATLAB.

fuji (Home) - sagm (Away)
 2019.7.21 17:00 Kick Off
 Goals=2, sum of s-xG=1.039, shots=14

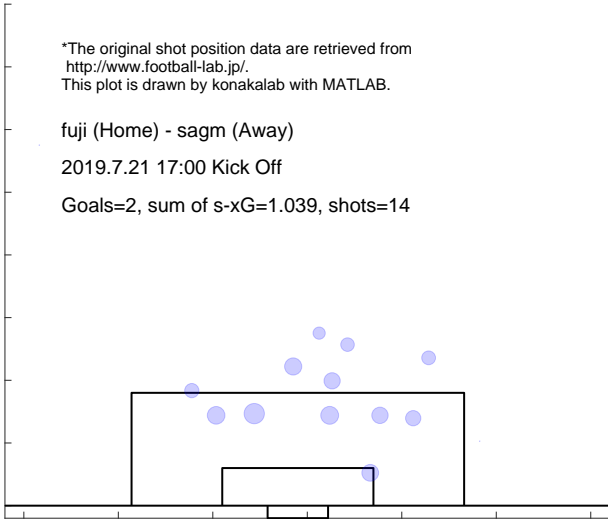

Shot distribution and s-xG, sagm

*The original shot position data are retrieved from <http://www.football-lab.jp/>.
 This plot is drawn by konakalab with MATLAB.

fuji (Home) - sagm (Away)
 2019.7.21 17:00 Kick Off
 Goals=1, sum of s-xG=0.831, shots=10

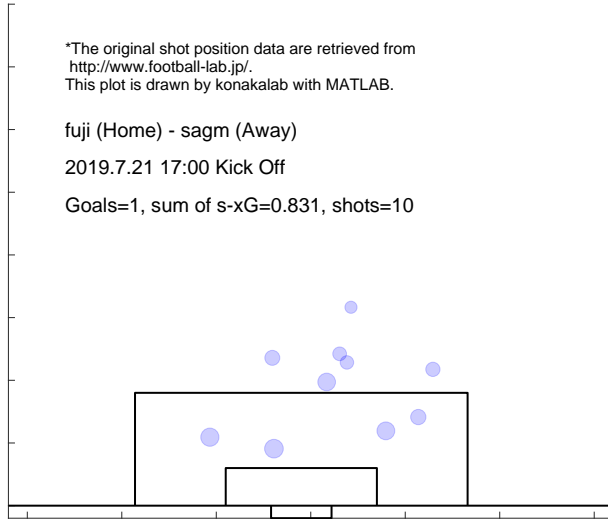

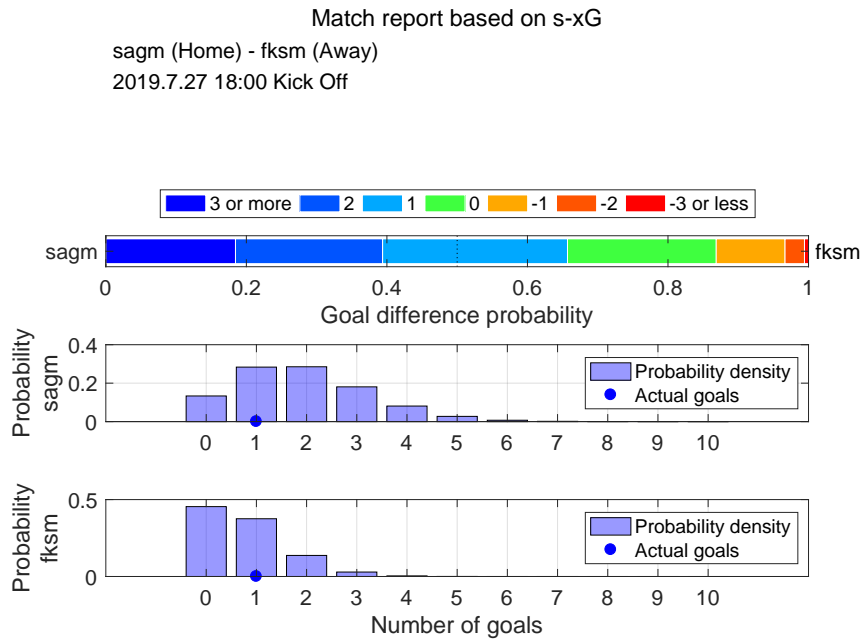

Shot distribution and s-xG, sagm

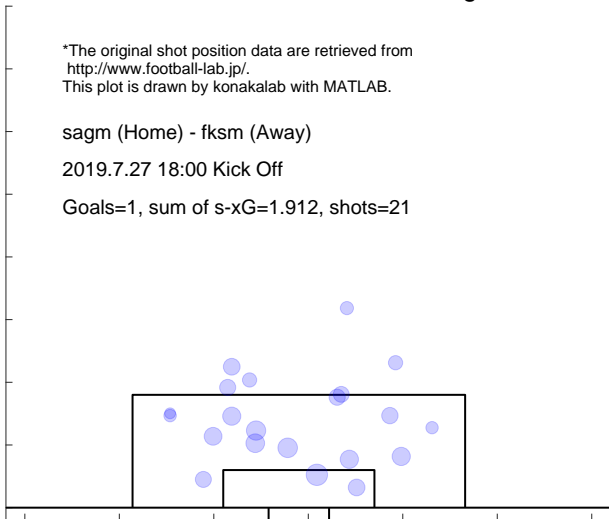

Shot distribution and s-xG, fksm

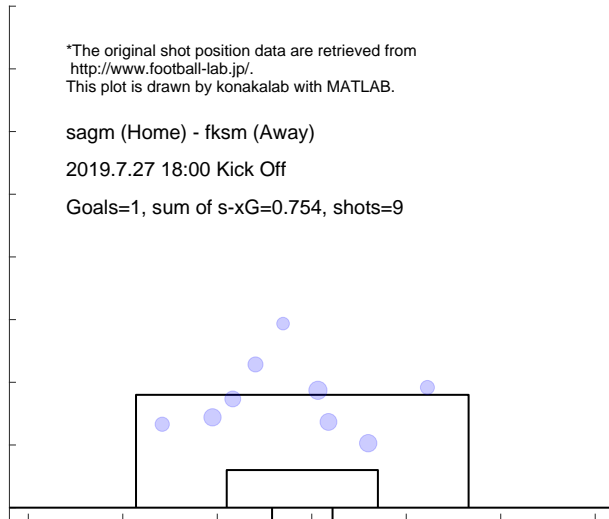

Match report based on s-xG

iwte (Home) - sagm (Away)
 2019.8.4 15:00 Kick Off

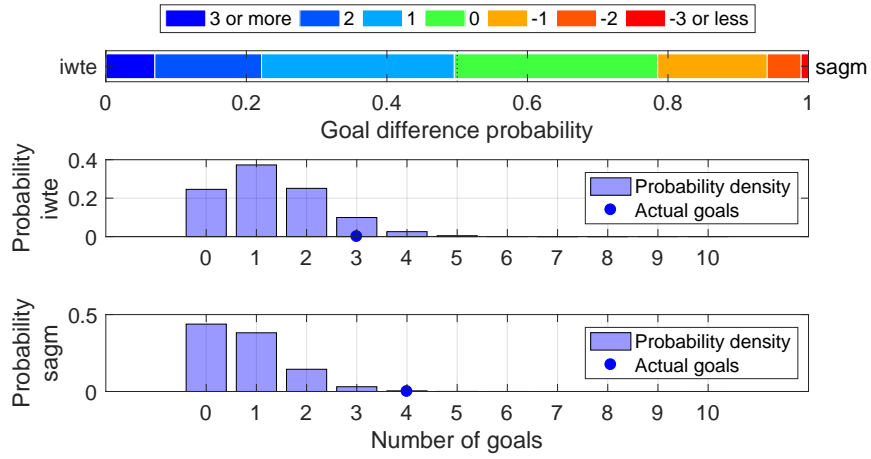

Shot distribution and s-xG, iwte

*The original shot position data are retrieved from <http://www.football-lab.jp/>.
 This plot is drawn by konakalab with MATLAB.

iwte (Home) - sagm (Away)
 2019.8.4 15:00 Kick Off
 Goals=3, sum of s-xG=1.303, shots=13

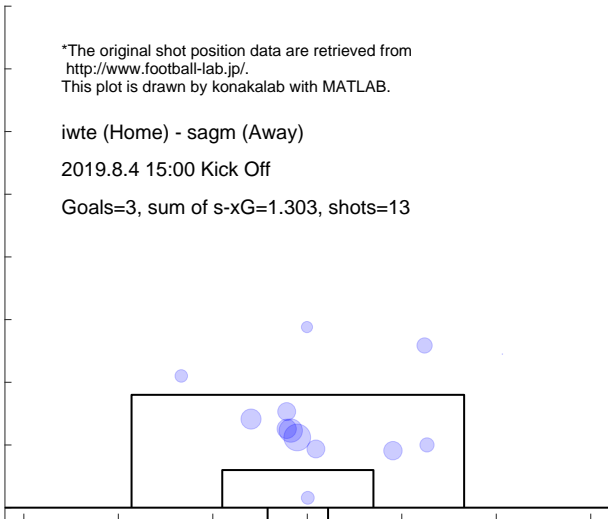

Shot distribution and s-xG, sagm

*The original shot position data are retrieved from <http://www.football-lab.jp/>.
 This plot is drawn by konakalab with MATLAB.

iwte (Home) - sagm (Away)
 2019.8.4 15:00 Kick Off
 Goals=4, sum of s-xG=0.782, shots=8

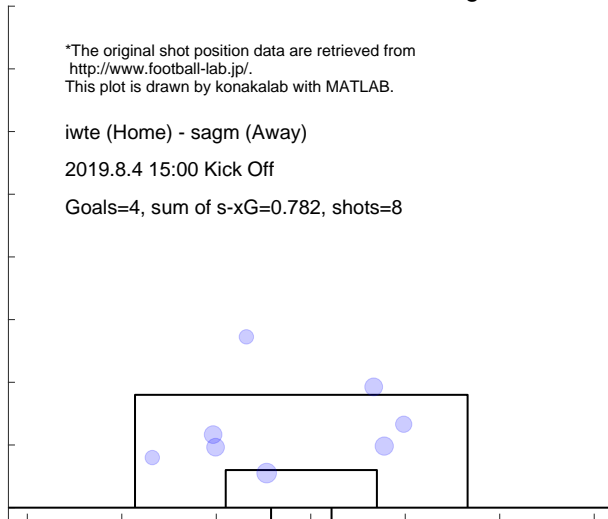

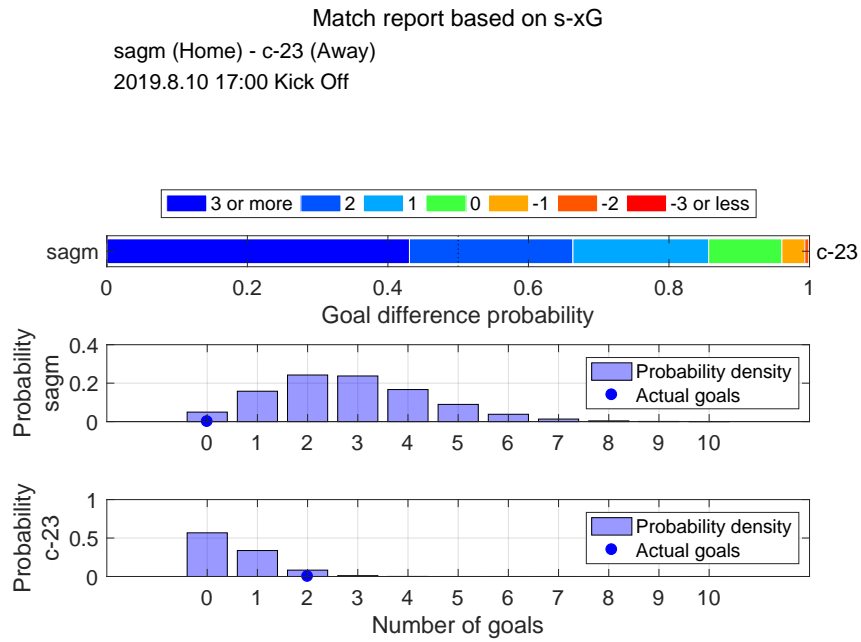

Shot distribution and s-xG, sagm

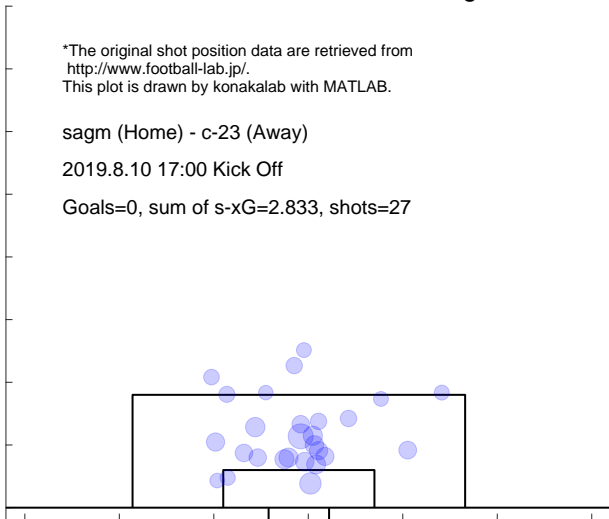

Shot distribution and s-xG, c-23

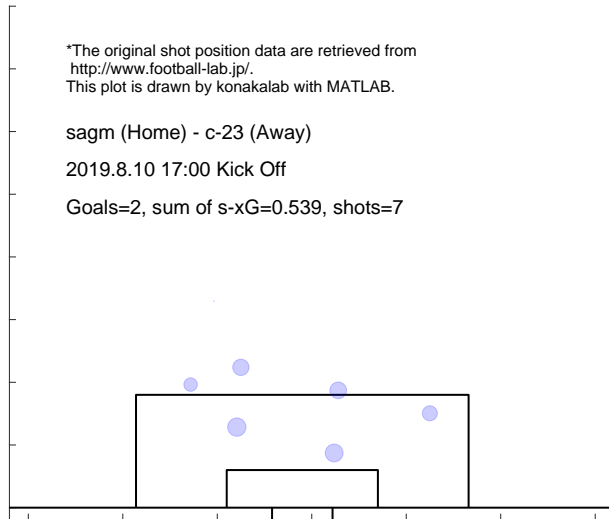

Match report based on s-xG

toya (Home) - sagm (Away)
 2019.8.31 18:30 Kick Off

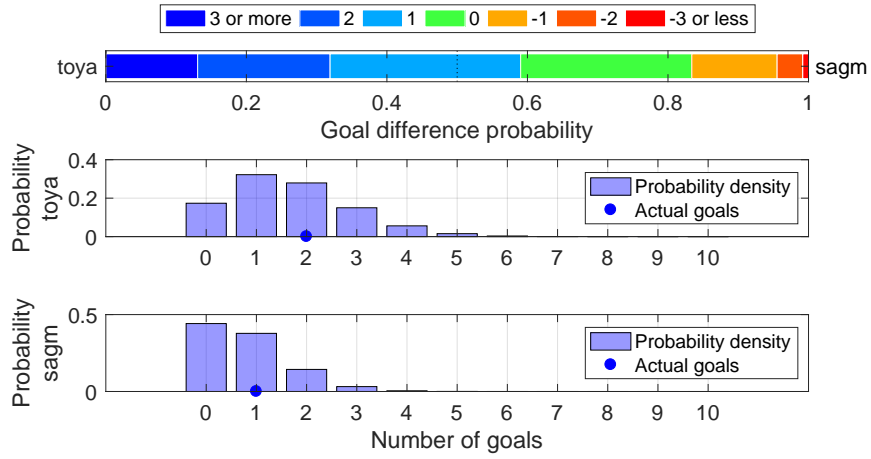

Shot distribution and s-xG, toya

*The original shot position data are retrieved from <http://www.football-lab.jp/>.
 This plot is drawn by konakalab with MATLAB.

toya (Home) - sagm (Away)
 2019.8.31 18:30 Kick Off
 Goals=2, sum of s-xG=1.654, shots=16

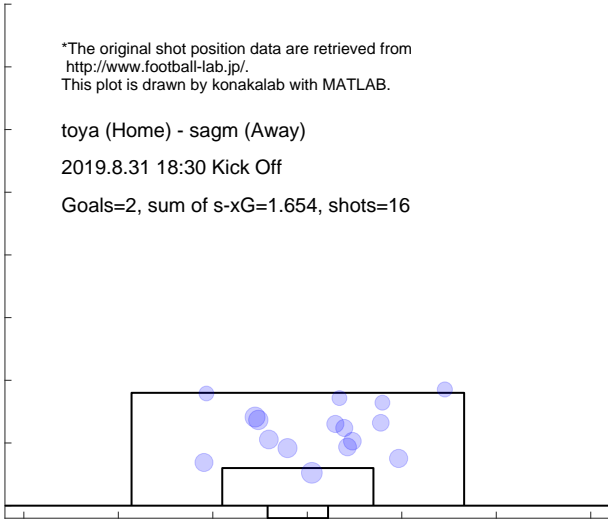

Shot distribution and s-xG, sagm

*The original shot position data are retrieved from <http://www.football-lab.jp/>.
 This plot is drawn by konakalab with MATLAB.

toya (Home) - sagm (Away)
 2019.8.31 18:30 Kick Off
 Goals=1, sum of s-xG=0.781, shots=10

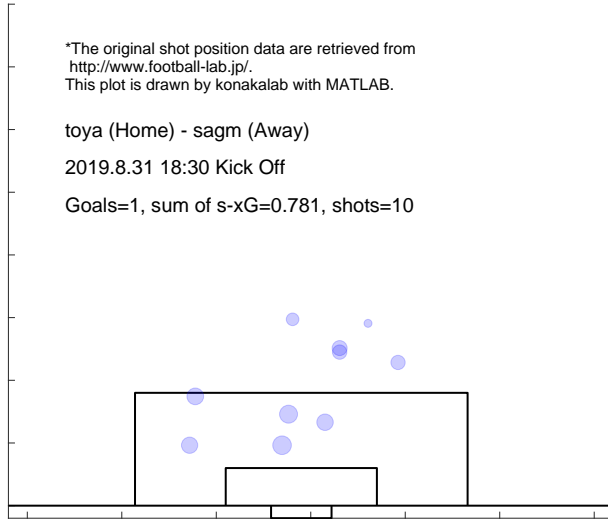

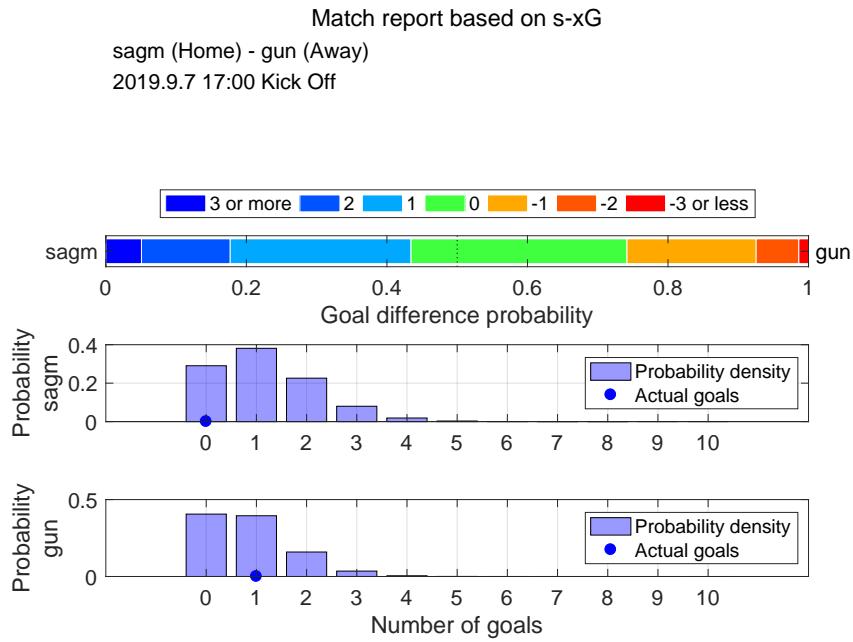

Shot distribution and s-xG, sagm

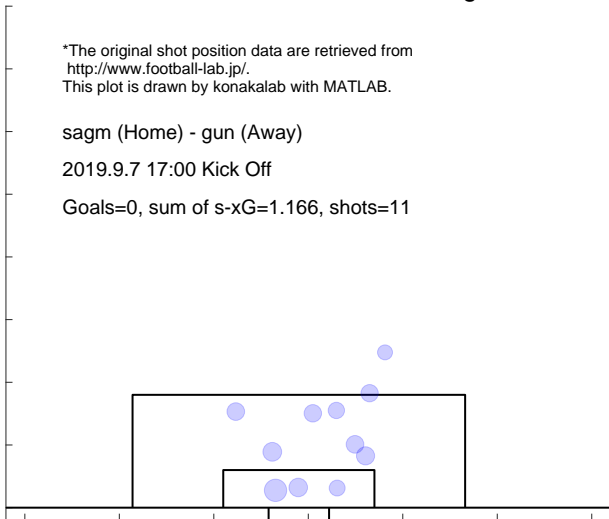

Shot distribution and s-xG, gun

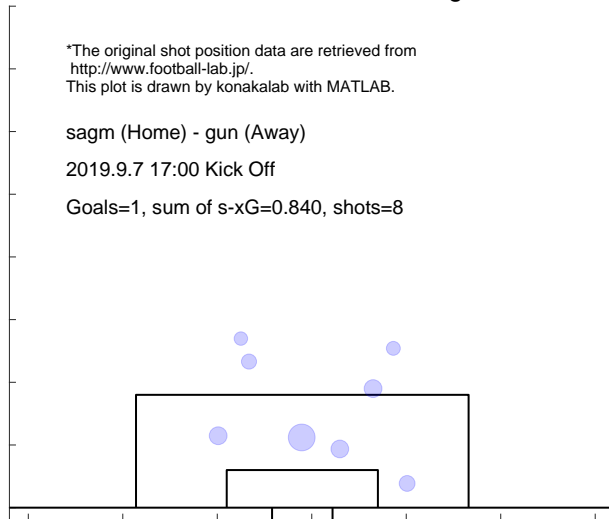

Match report based on s-xG

totr (Home) - sagm (Away)
 2019.9.15 13:00 Kick Off

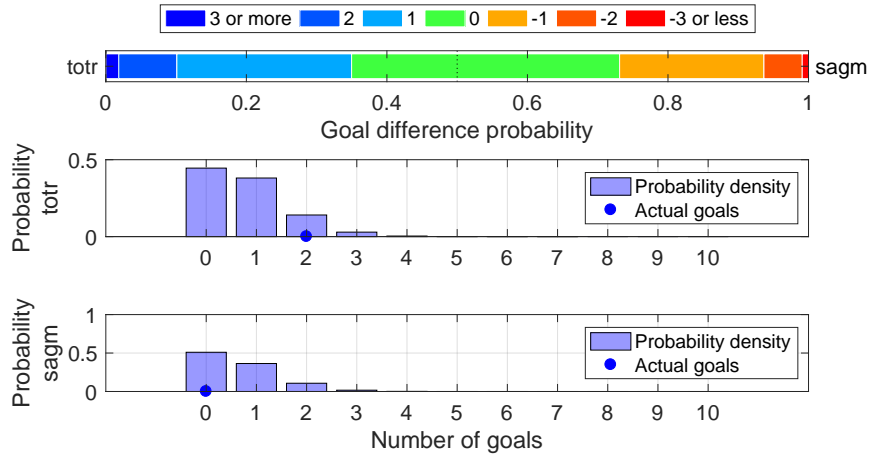

Shot distribution and s-xG, totr

*The original shot position data are retrieved from <http://www.football-lab.jp/>.
 This plot is drawn by konakalab with MATLAB.

totr (Home) - sagm (Away)
 2019.9.15 13:00 Kick Off
 Goals=2, sum of s-xG=0.766, shots=9

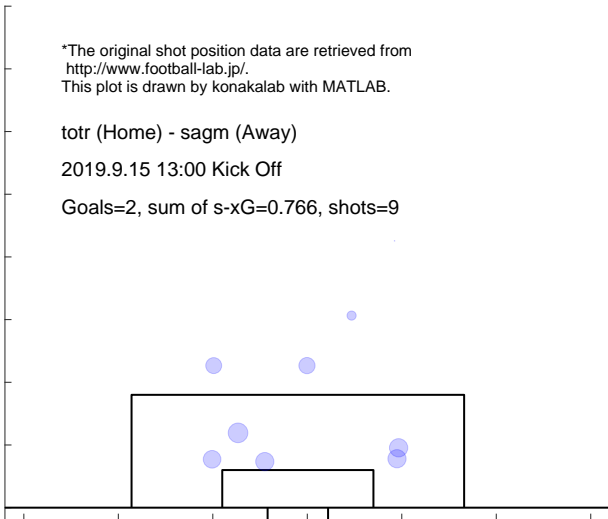

Shot distribution and s-xG, sagm

*The original shot position data are retrieved from <http://www.football-lab.jp/>.
 This plot is drawn by konakalab with MATLAB.

totr (Home) - sagm (Away)
 2019.9.15 13:00 Kick Off
 Goals=0, sum of s-xG=0.636, shots=7

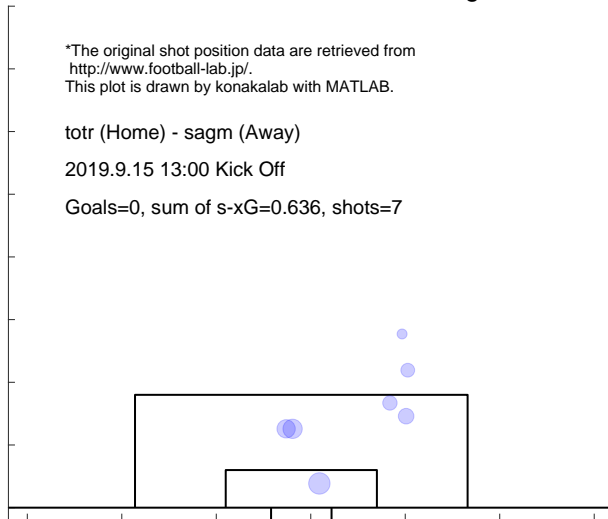

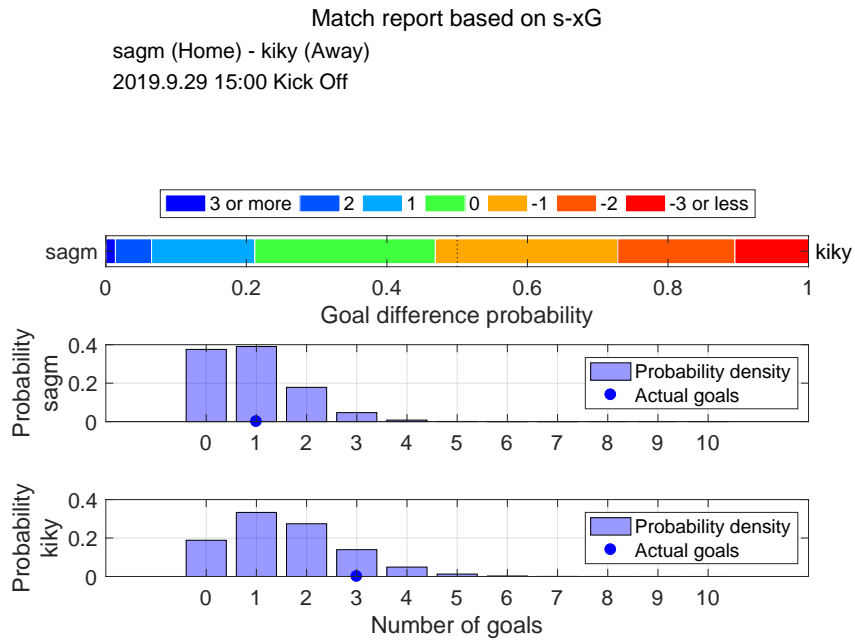

Shot distribution and s-xG, sagm

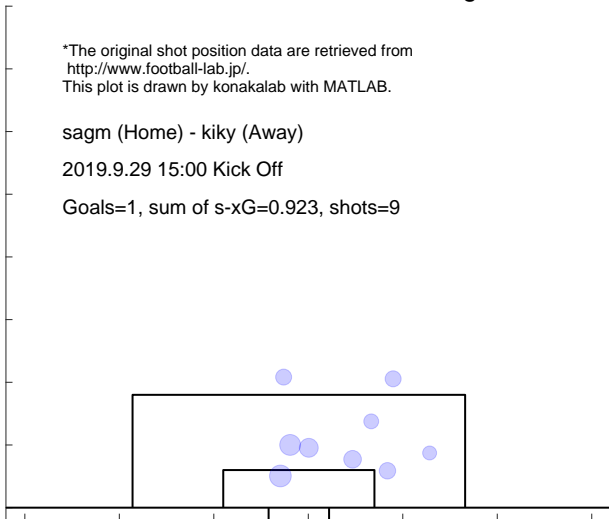

Shot distribution and s-xG, kiky

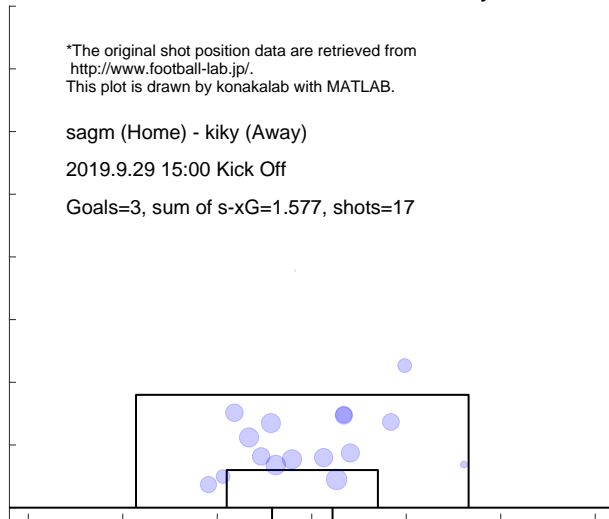

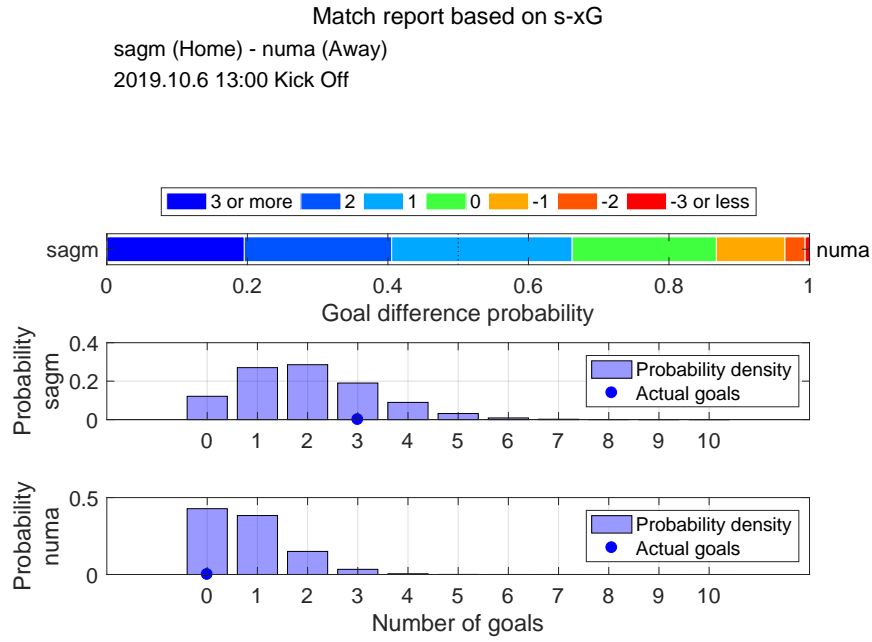

Shot distribution and s-xG, sagm

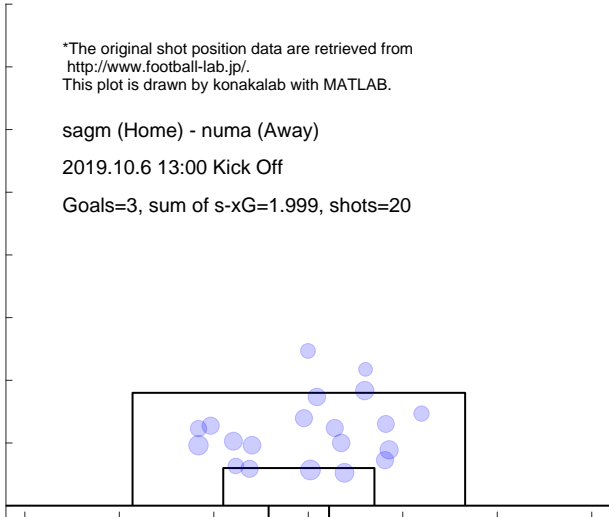

Shot distribution and s-xG, numa

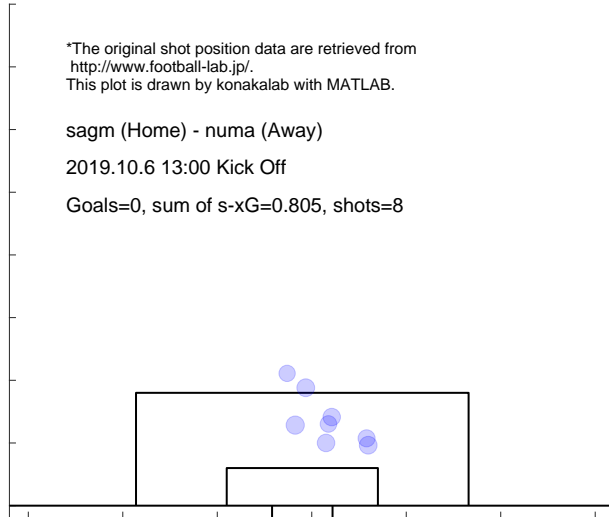

Match report based on s-xG

hach (Home) - sagm (Away)
 2019.10.14 13:00 Kick Off

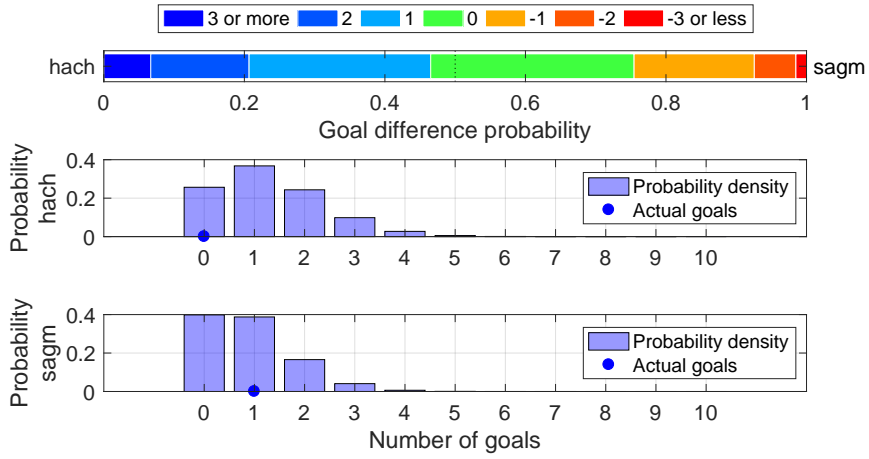

Shot distribution and s-xG, hach

*The original shot position data are retrieved from <http://www.football-lab.jp/>.
 This plot is drawn by konakalab with MATLAB.

hach (Home) - sagm (Away)
 2019.10.14 13:00 Kick Off

Goals=0, sum of s-xG=1.292, shots=15

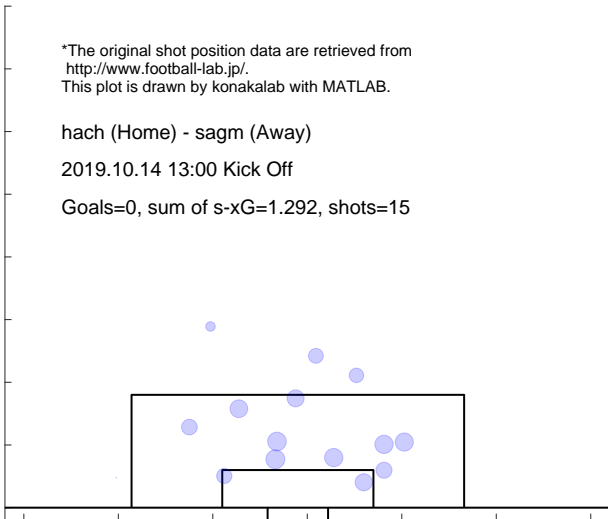

Shot distribution and s-xG, sagm

*The original shot position data are retrieved from <http://www.football-lab.jp/>.
 This plot is drawn by konakalab with MATLAB.

hach (Home) - sagm (Away)
 2019.10.14 13:00 Kick Off

Goals=1, sum of s-xG=0.871, shots=9

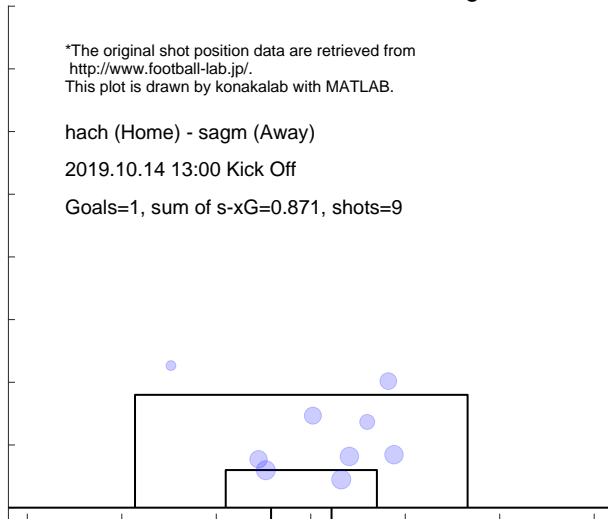

Match report based on s-xG

fct (Home) - sagm (Away)

2019.10.20 14:00 Kick Off

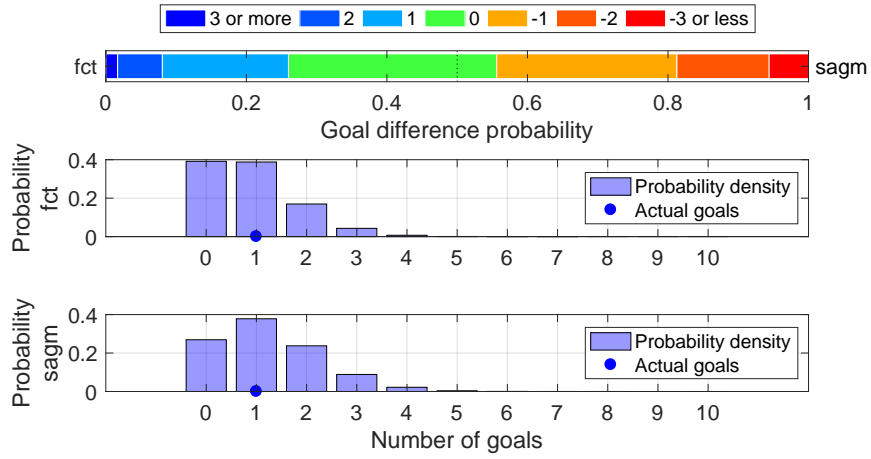

Shot distribution and s-xG, fct

*The original shot position data are retrieved from <http://www.football-lab.jp/>. This plot is drawn by konakalab with MATLAB.

fct (Home) - sagm (Away)

2019.10.20 14:00 Kick Off

Goals=1, sum of s-xG=0.888, shots=10

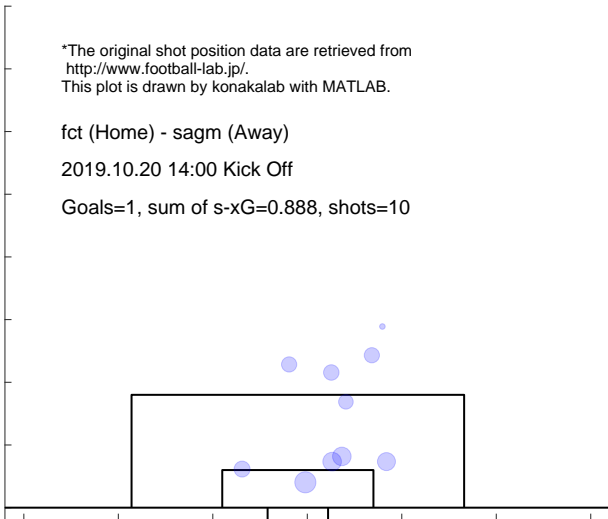

Shot distribution and s-xG, sagm

*The original shot position data are retrieved from <http://www.football-lab.jp/>. This plot is drawn by konakalab with MATLAB.

fct (Home) - sagm (Away)

2019.10.20 14:00 Kick Off

Goals=1, sum of s-xG=1.229, shots=13

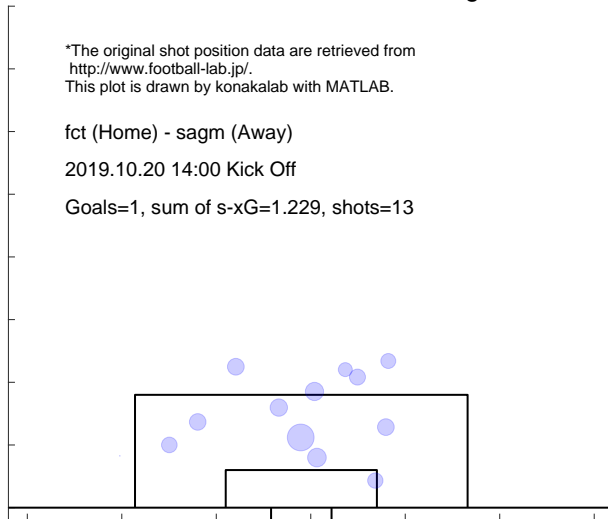

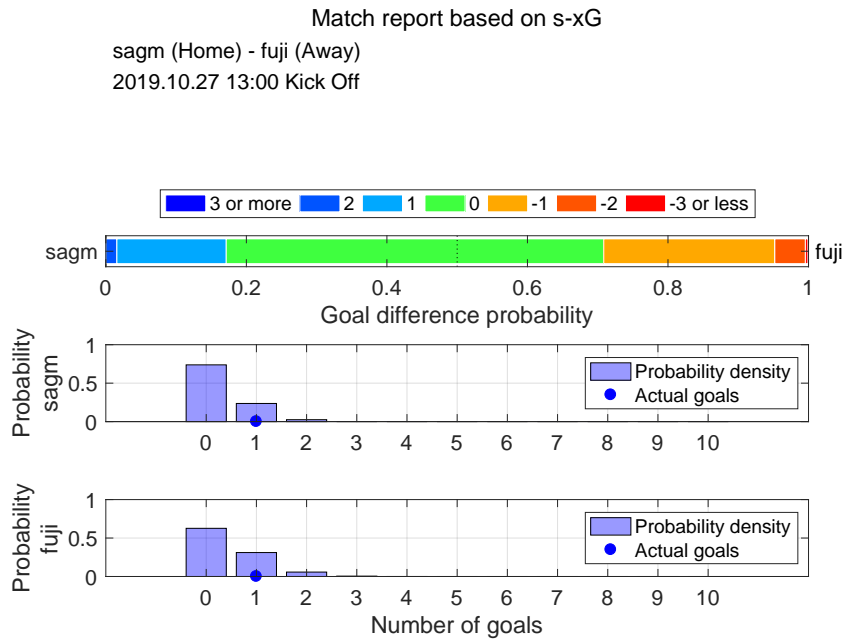

Shot distribution and s-xG, sagm

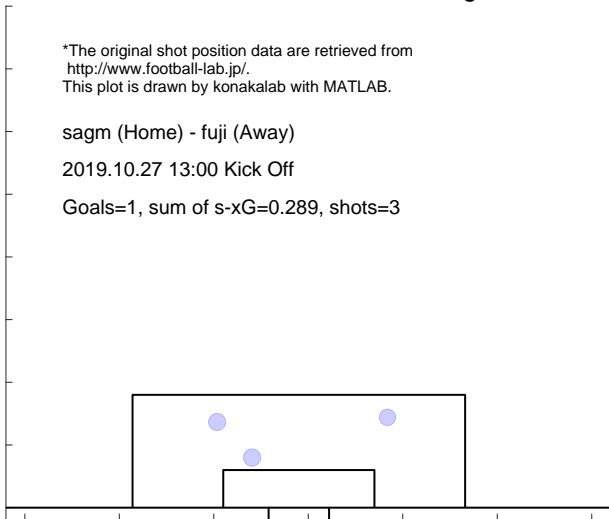

Shot distribution and s-xG, fuji

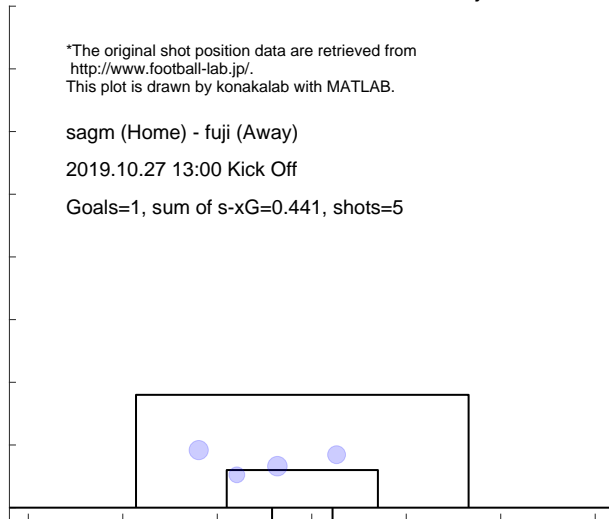

Match report based on s-xG

g-23 (Home) - sagem (Away)
 2019.11.4 14:00 Kick Off

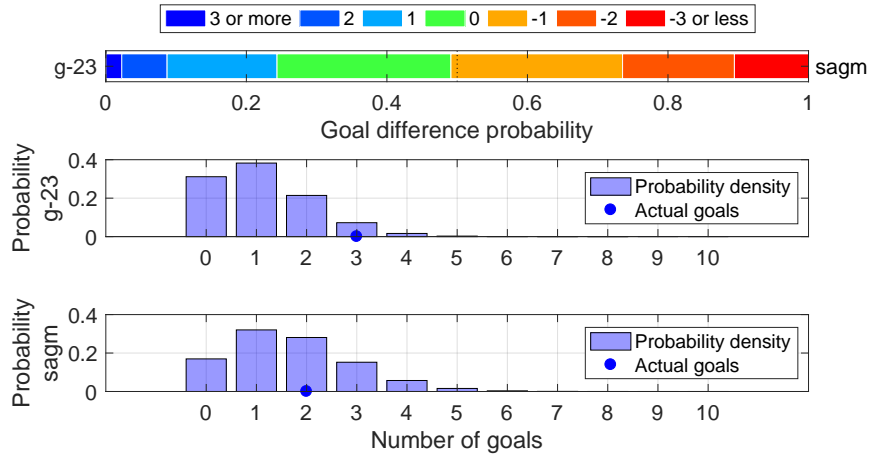

Shot distribution and s-xG, g-23

*The original shot position data are retrieved from <http://www.football-lab.jp/>.
 This plot is drawn by konakalab with MATLAB.

g-23 (Home) - sagem (Away)
 2019.11.4 14:00 Kick Off
 Goals=3, sum of s-xG=1.109, shots=12

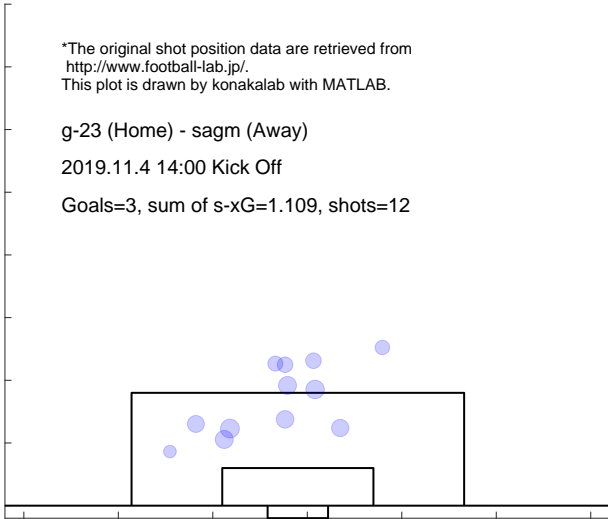

Shot distribution and s-xG, sagem

*The original shot position data are retrieved from <http://www.football-lab.jp/>.
 This plot is drawn by konakalab with MATLAB.

g-23 (Home) - sagem (Away)
 2019.11.4 14:00 Kick Off
 Goals=2, sum of s-xG=1.672, shots=19

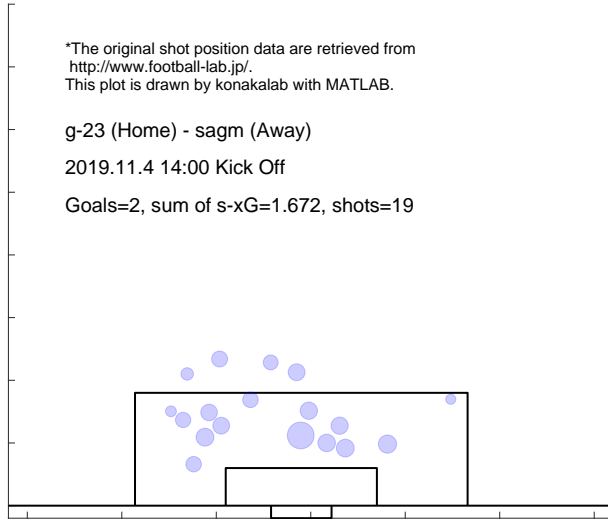

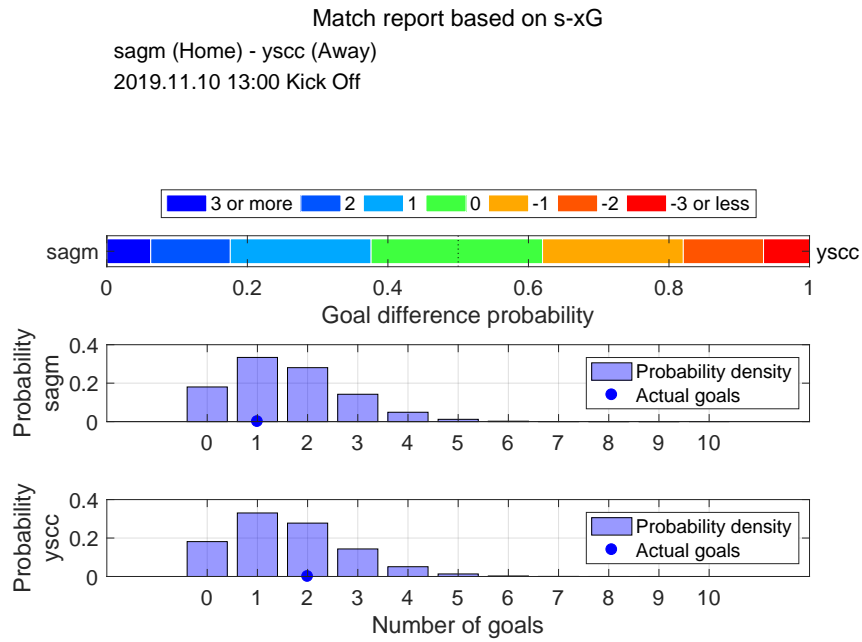

Shot distribution and s-xG, sagm

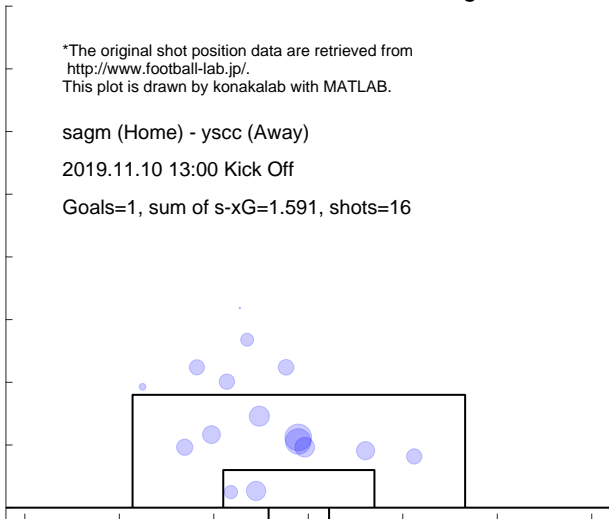

Shot distribution and s-xG, ysc

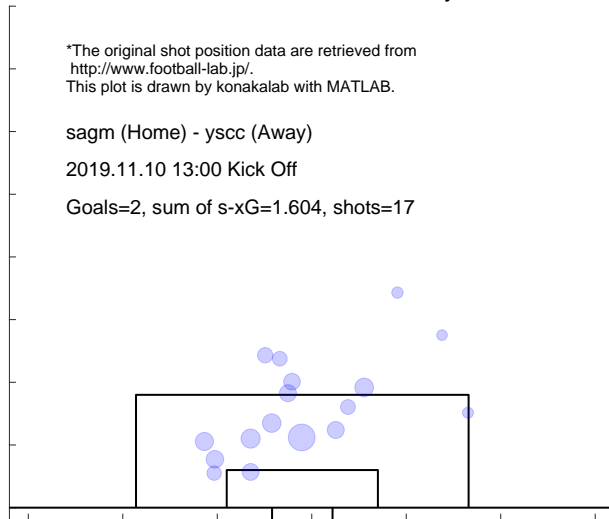

Match report based on s-xG

sanu (Home) - sagm (Away)
 2019.11.17 13:00 Kick Off

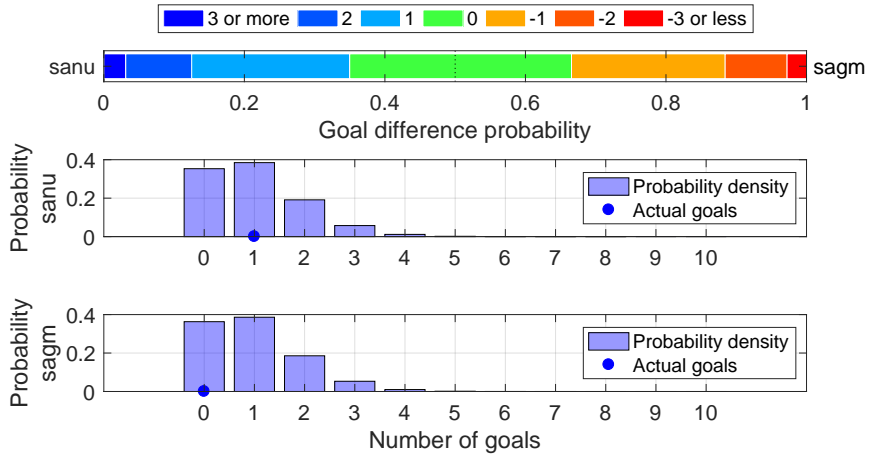

Shot distribution and s-xG, sanu

*The original shot position data are retrieved from <http://www.football-lab.jp/>.
 This plot is drawn by konakalab with MATLAB.

sanu (Home) - sagm (Away)
 2019.11.17 13:00 Kick Off
 Goals=1, sum of s-xG=0.995, shots=13

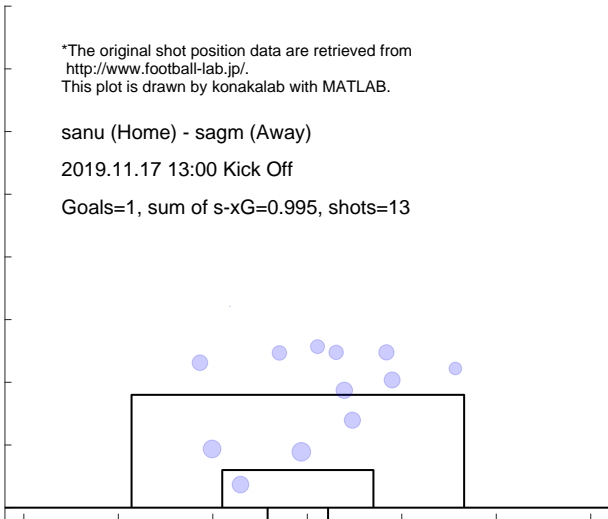

Shot distribution and s-xG, sagm

*The original shot position data are retrieved from <http://www.football-lab.jp/>.
 This plot is drawn by konakalab with MATLAB.

sanu (Home) - sagm (Away)
 2019.11.17 13:00 Kick Off
 Goals=0, sum of s-xG=0.965, shots=12

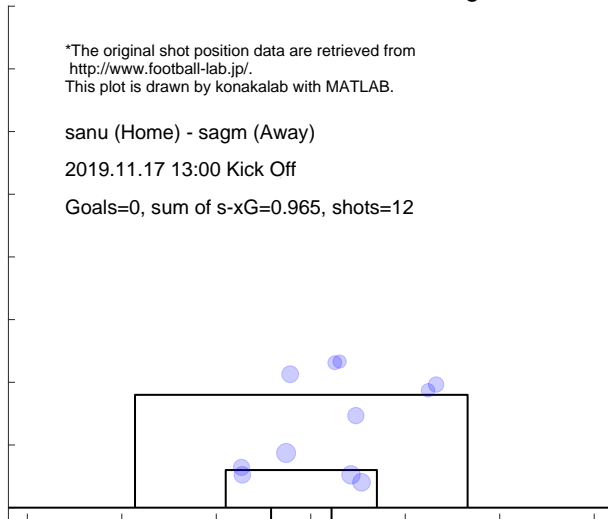

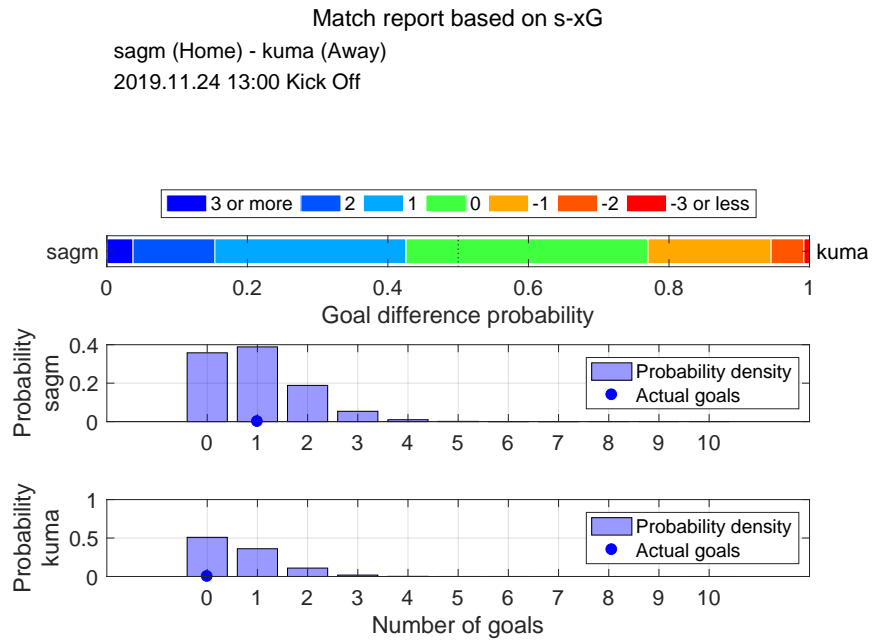

Shot distribution and s-xG, sagm

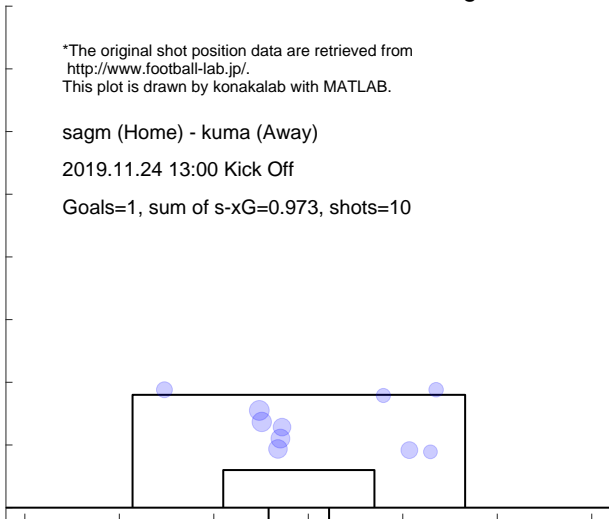

Shot distribution and s-xG, kuma

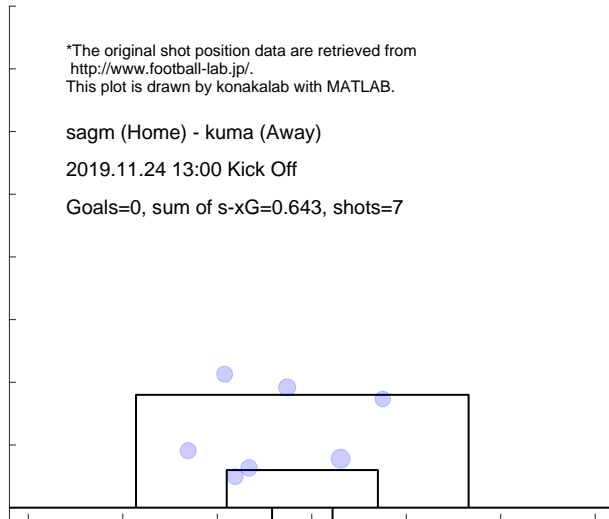

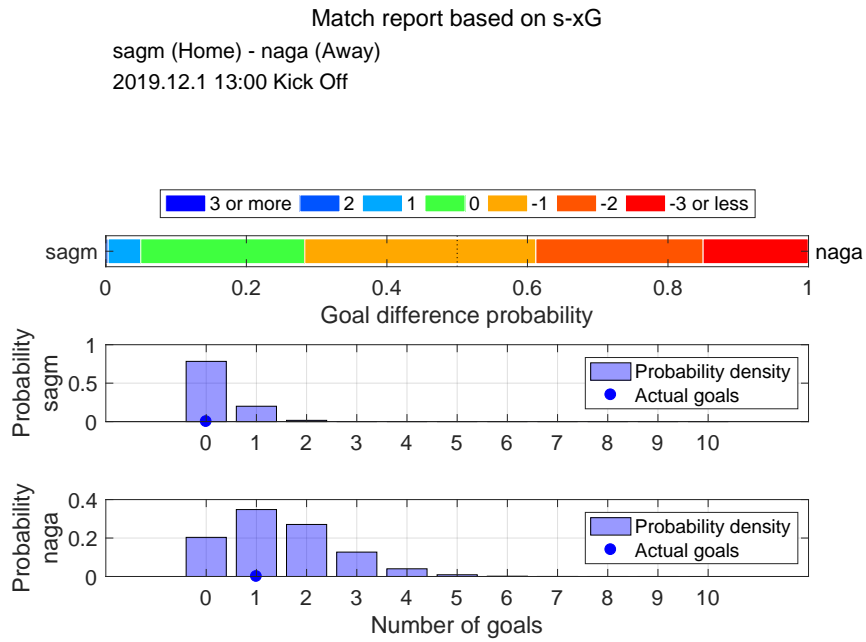

Shot distribution and s-xG, sagm

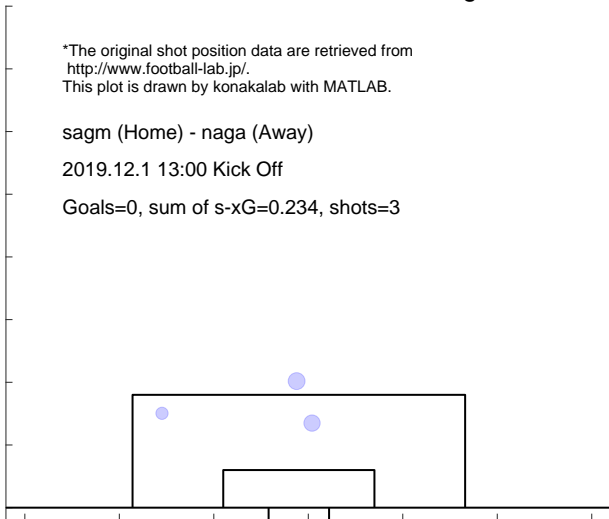

Shot distribution and s-xG, naga

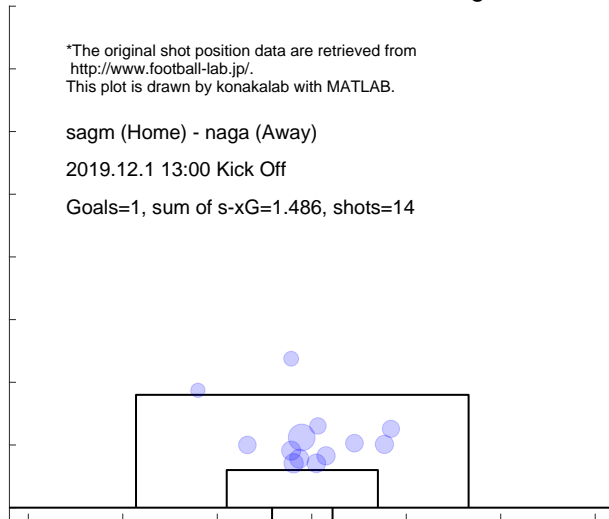

Match report based on s-xG

aki (Home) - sagem (Away)

2019.12.8 13:00 Kick Off

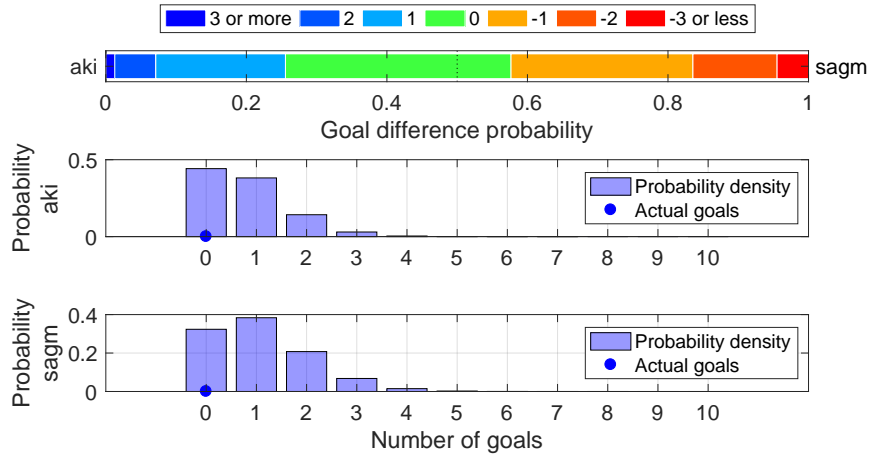

Shot distribution and s-xG, aki

*The original shot position data are retrieved from <http://www.football-lab.jp/>. This plot is drawn by konakalab with MATLAB.

aki (Home) - sagem (Away)

2019.12.8 13:00 Kick Off

Goals=0, sum of s-xG=0.773, shots=8

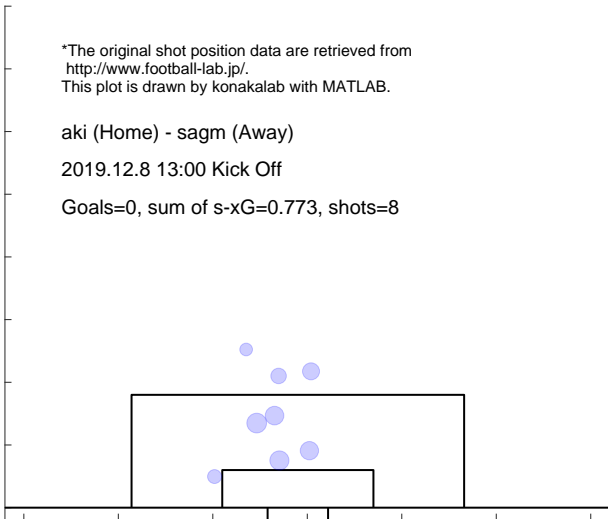

Shot distribution and s-xG, sagem

*The original shot position data are retrieved from <http://www.football-lab.jp/>. This plot is drawn by konakalab with MATLAB.

aki (Home) - sagem (Away)

2019.12.8 13:00 Kick Off

Goals=0, sum of s-xG=1.075, shots=12

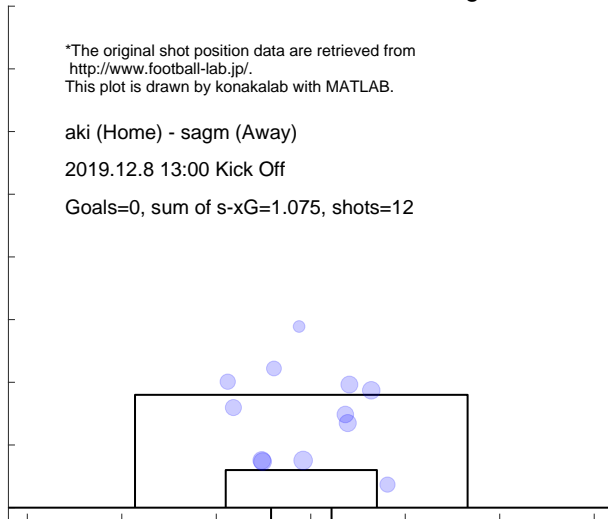

5.8 NAGANO

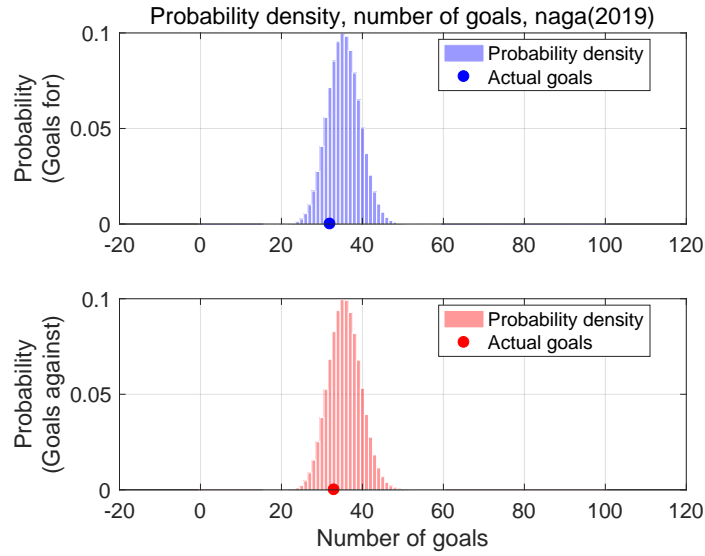

Shot for distribution and s-xG, naga(2019)

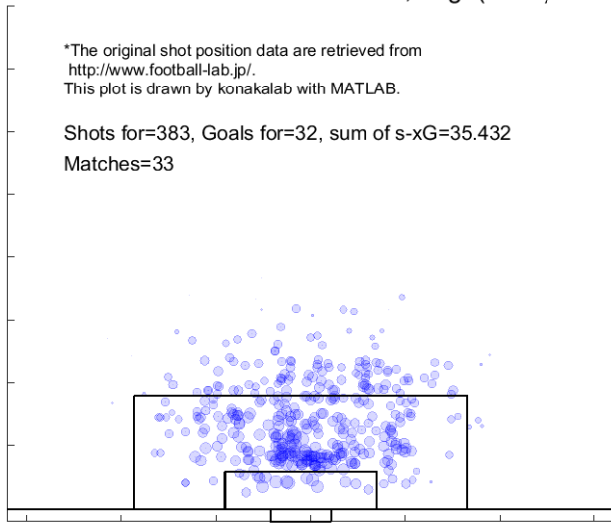

Shot against distribution and s-xG, naga(2019)

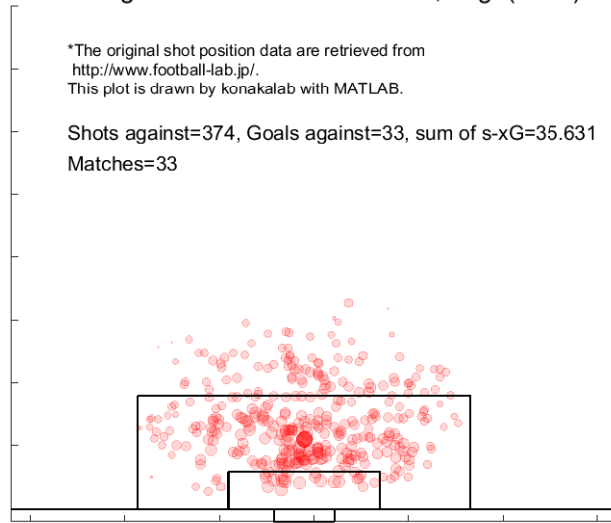

Match report based on s-xG
 kuma (Home) - naga (Away)
 2019.3.10 13:00 Kick Off

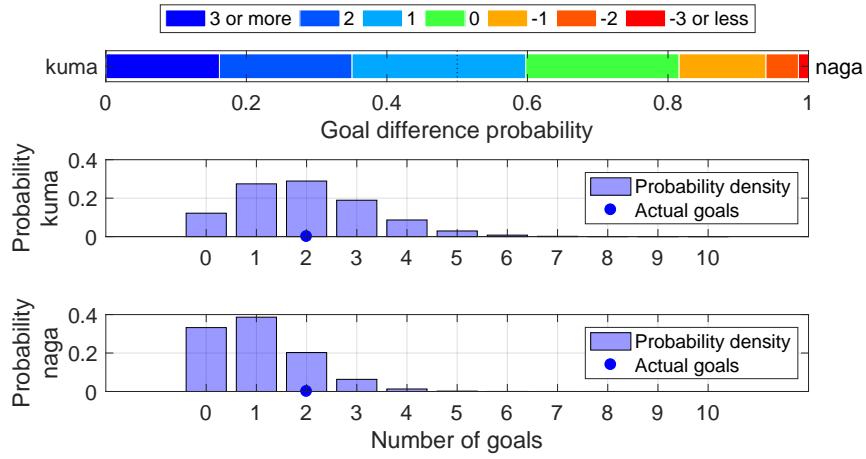

Shot distribution and s-xG, kuma

*The original shot position data are retrieved from <http://www.football-lab.jp/>.
 This plot is drawn by konakalab with MATLAB.

kuma (Home) - naga (Away)
 2019.3.10 13:00 Kick Off
 Goals=2, sum of s-xG=1.973

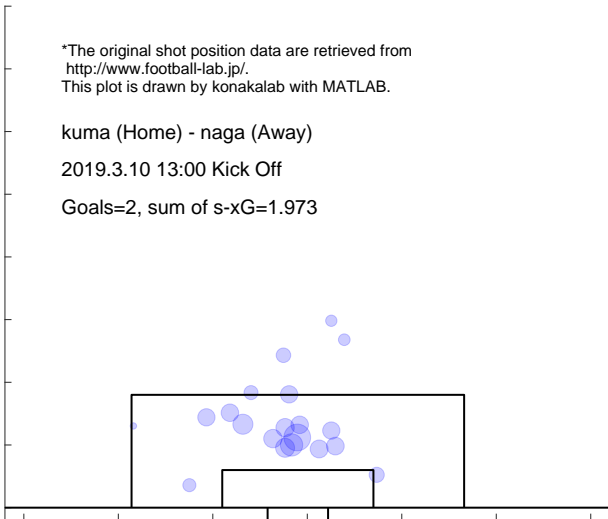

Shot distribution and s-xG, naga

*The original shot position data are retrieved from <http://www.football-lab.jp/>.
 This plot is drawn by konakalab with MATLAB.

kuma (Home) - naga (Away)
 2019.3.10 13:00 Kick Off
 Goals=2, sum of s-xG=1.044

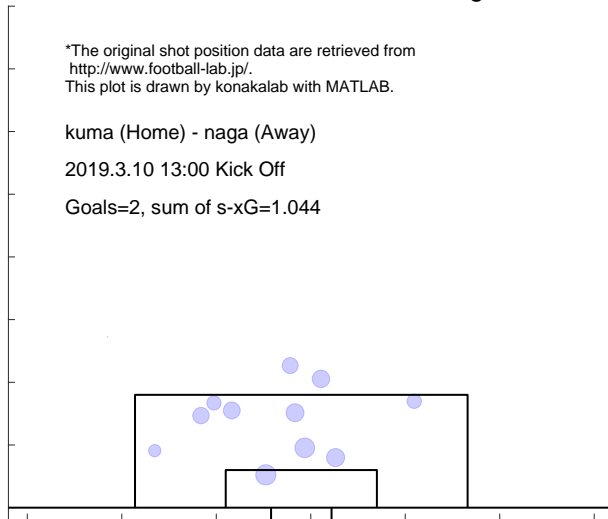

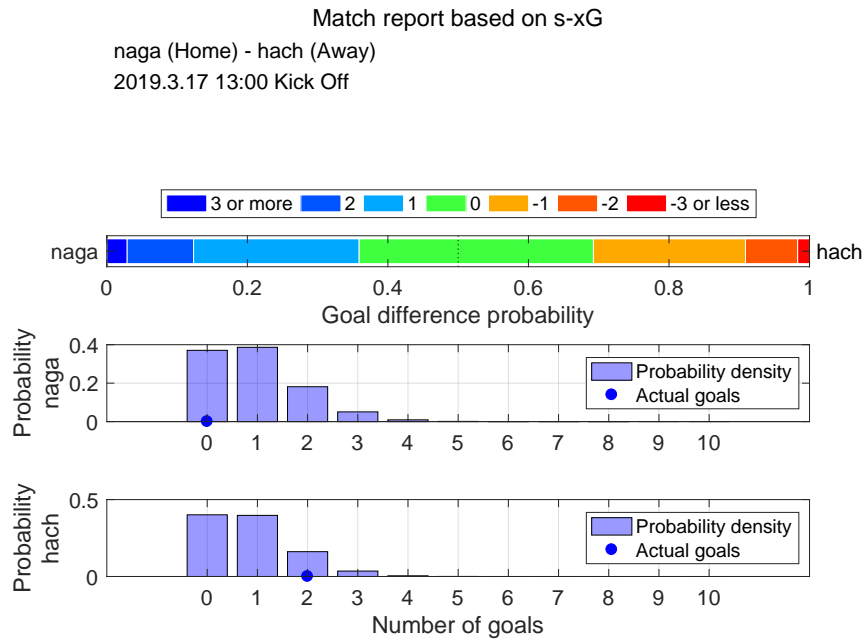

Shot distribution and s-xG, naga

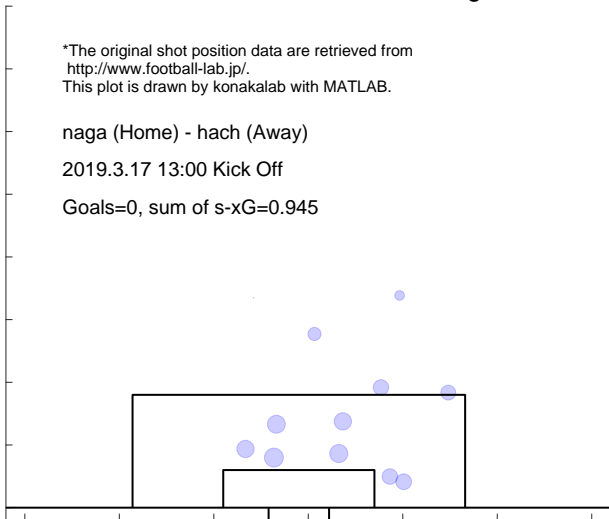

Shot distribution and s-xG, hach

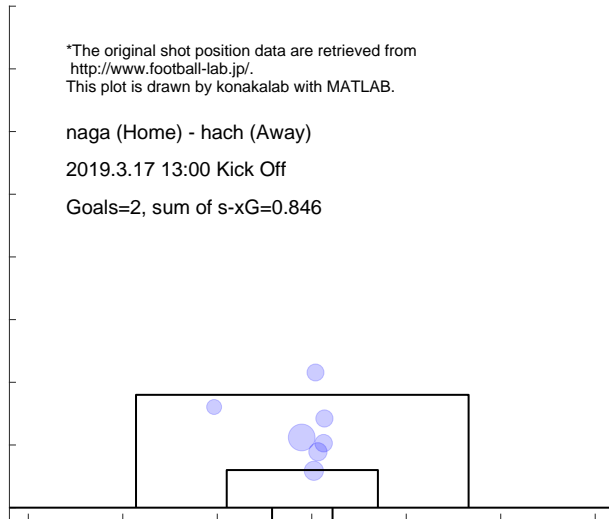

Match report based on s-xG

naga (Home) - c-23 (Away)
 2019.3.23 14:00 Kick Off

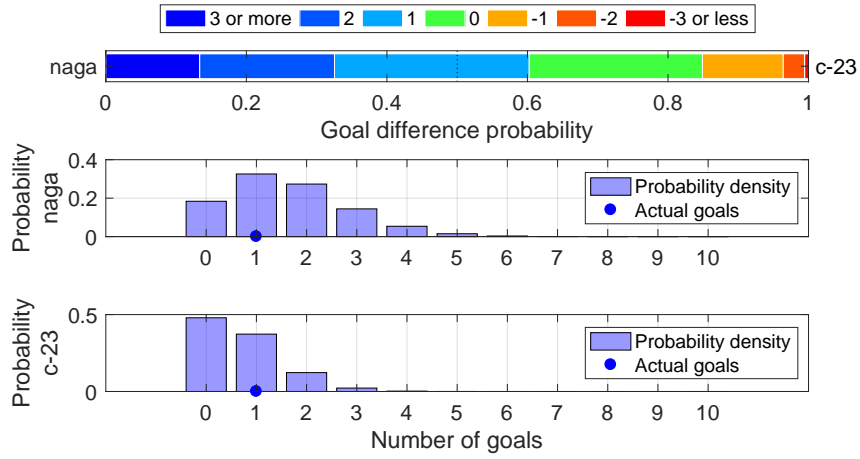

Shot distribution and s-xG, naga

*The original shot position data are retrieved from <http://www.football-lab.jp/>.
 This plot is drawn by konakalab with MATLAB.

naga (Home) - c-23 (Away)
 2019.3.23 14:00 Kick Off
 Goals=1, sum of s-xG=1.620

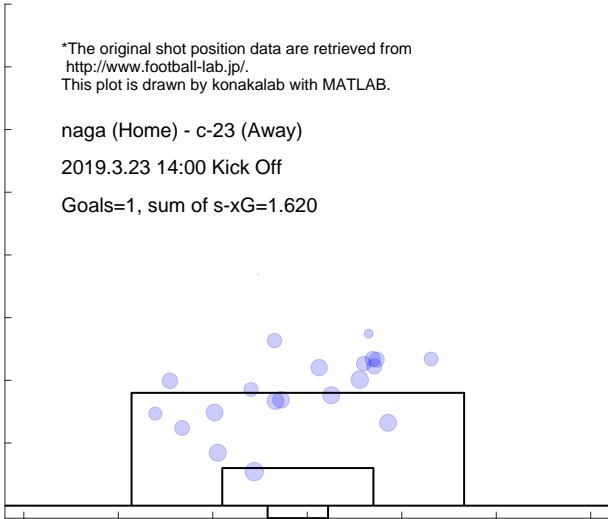

Shot distribution and s-xG, c-23

*The original shot position data are retrieved from <http://www.football-lab.jp/>.
 This plot is drawn by konakalab with MATLAB.

naga (Home) - c-23 (Away)
 2019.3.23 14:00 Kick Off
 Goals=1, sum of s-xG=0.696

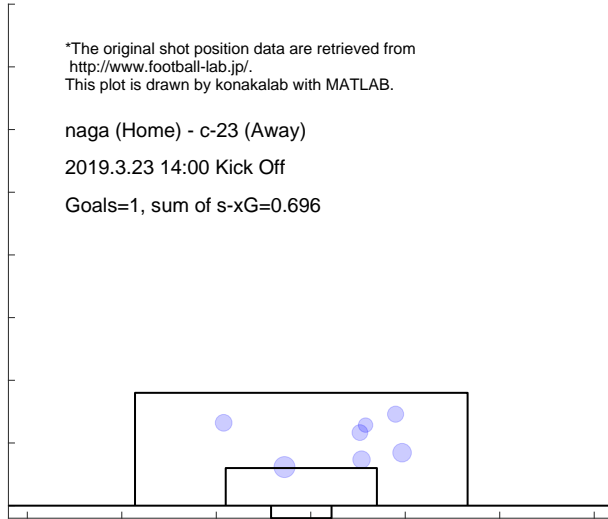

Match report based on s-xG

aki (Home) - naga (Away)
 2019.3.31 13:00 Kick Off

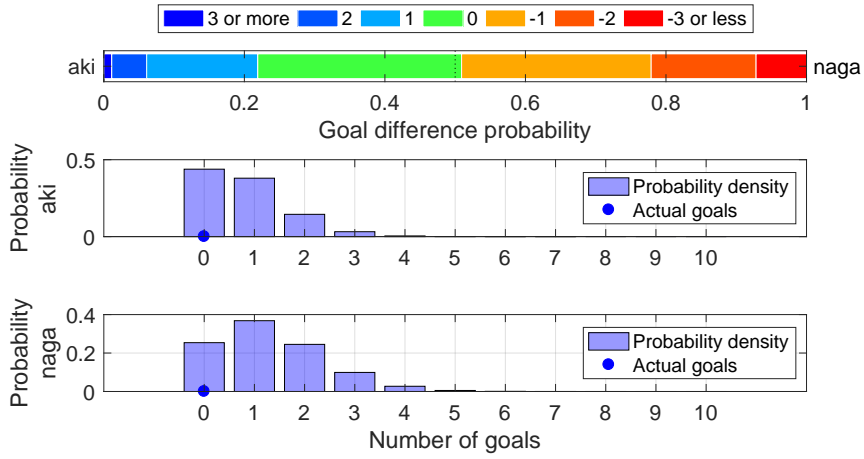

Shot distribution and s-xG, aki

*The original shot position data are retrieved from <http://www.football-lab.jp/>.
 This plot is drawn by konakalab with MATLAB.

aki (Home) - naga (Away)
 2019.3.31 13:00 Kick Off

Goals=0, sum of s-xG=0.786

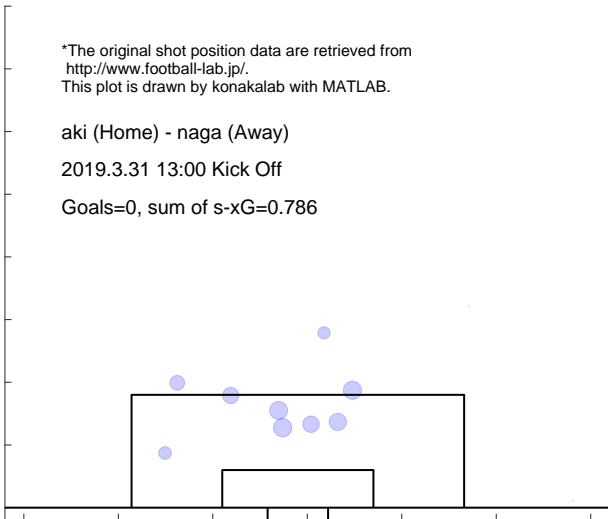

Shot distribution and s-xG, naga

*The original shot position data are retrieved from <http://www.football-lab.jp/>.
 This plot is drawn by konakalab with MATLAB.

aki (Home) - naga (Away)
 2019.3.31 13:00 Kick Off

Goals=0, sum of s-xG=1.297

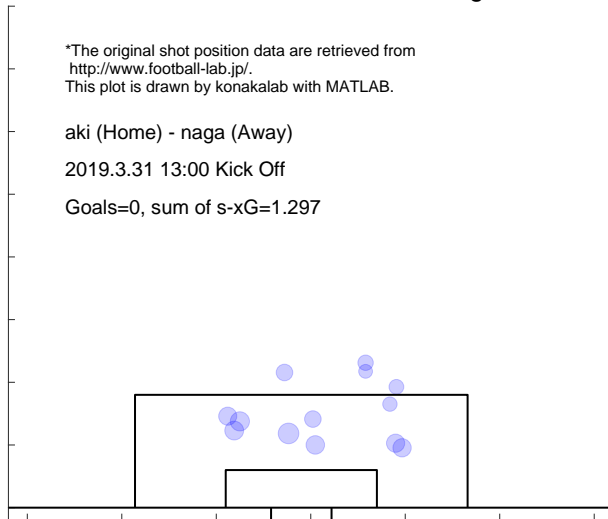

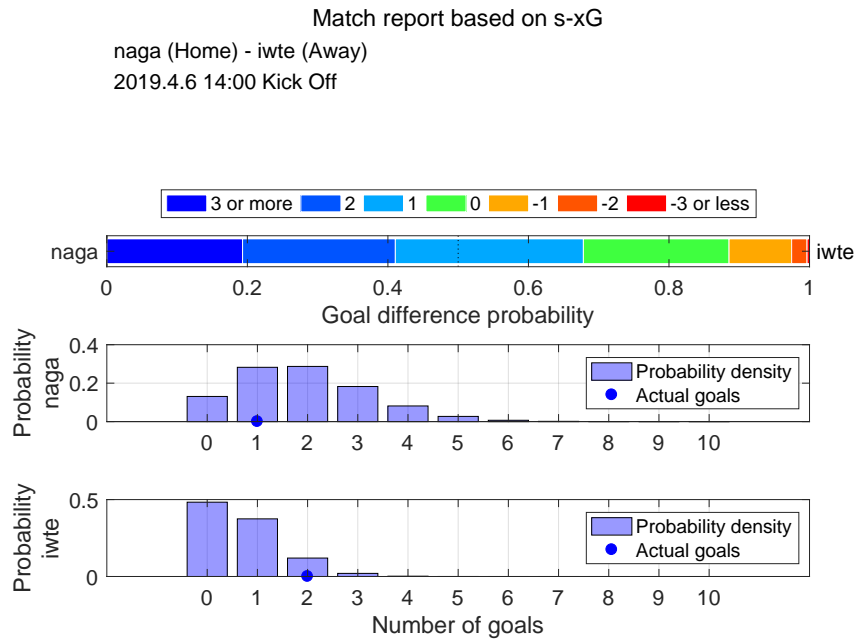

Shot distribution and s-xG, naga

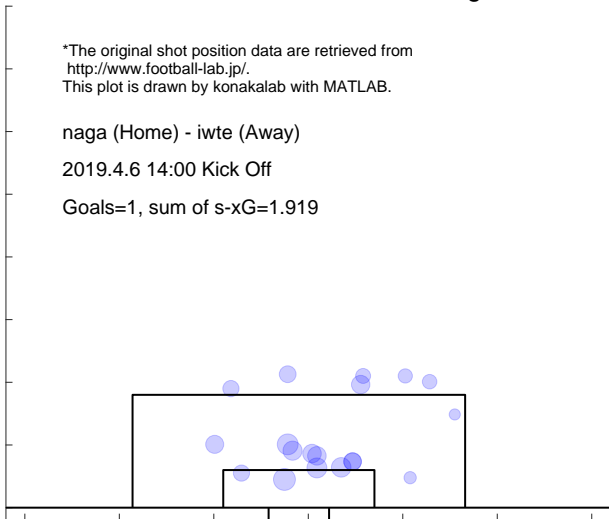

Shot distribution and s-xG, iwte

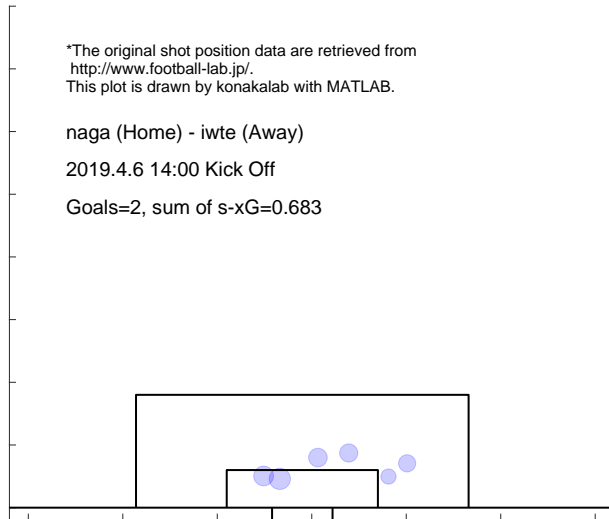

Match report based on s-xG
 sanu (Home) - naga (Away)
 2019.4.14 13:00 Kick Off

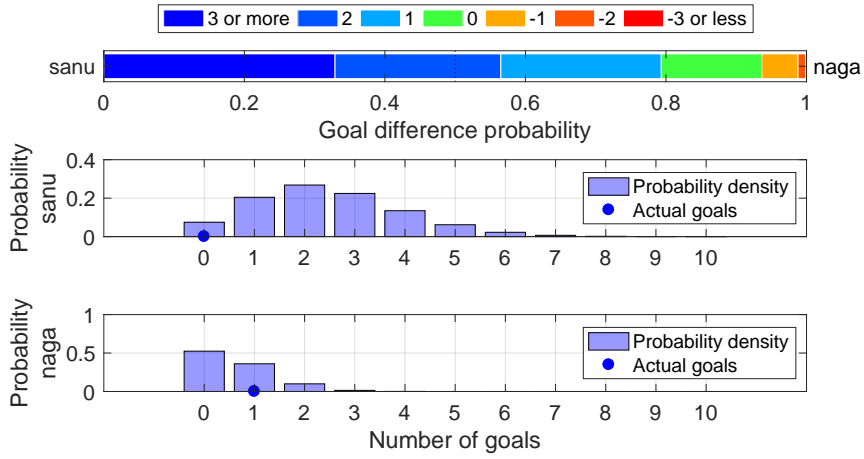

Shot distribution and s-xG, sanu

*The original shot position data are retrieved from <http://www.football-lab.jp/>.
 This plot is drawn by konakalab with MATLAB.

sanu (Home) - naga (Away)
 2019.4.14 13:00 Kick Off
 Goals=0, sum of s-xG=2.461

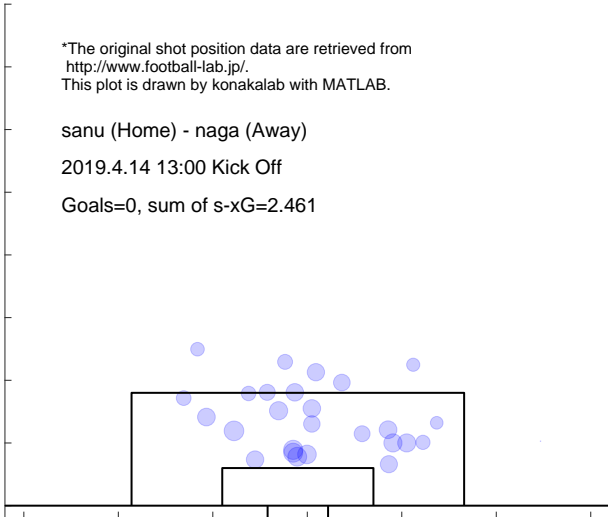

Shot distribution and s-xG, naga

*The original shot position data are retrieved from <http://www.football-lab.jp/>.
 This plot is drawn by konakalab with MATLAB.

sanu (Home) - naga (Away)
 2019.4.14 13:00 Kick Off
 Goals=1, sum of s-xG=0.608

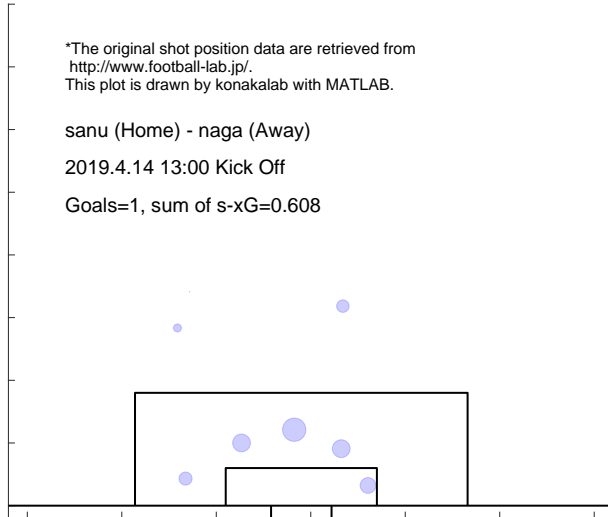

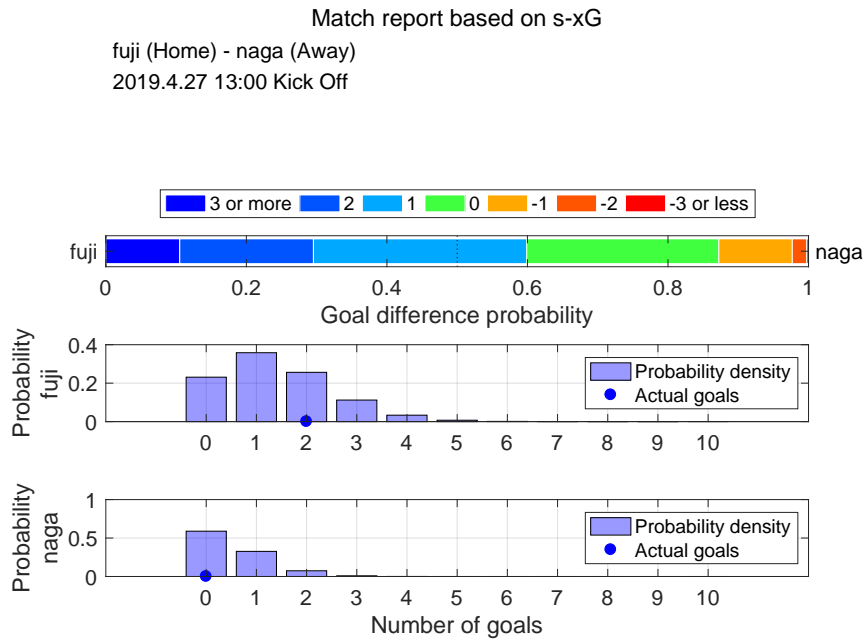

Shot distribution and s-xG, fuji

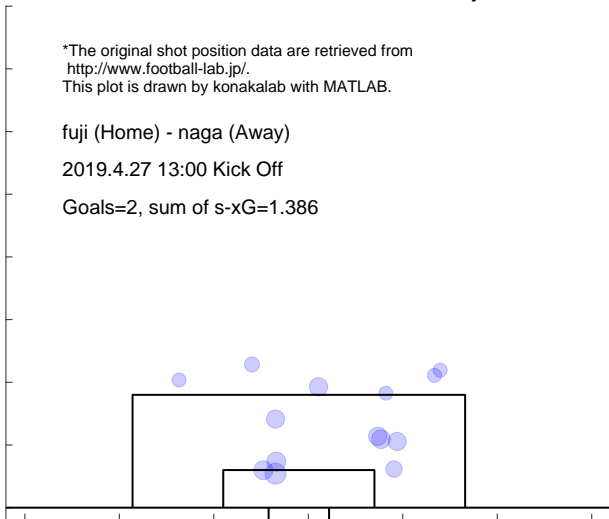

Shot distribution and s-xG, naga

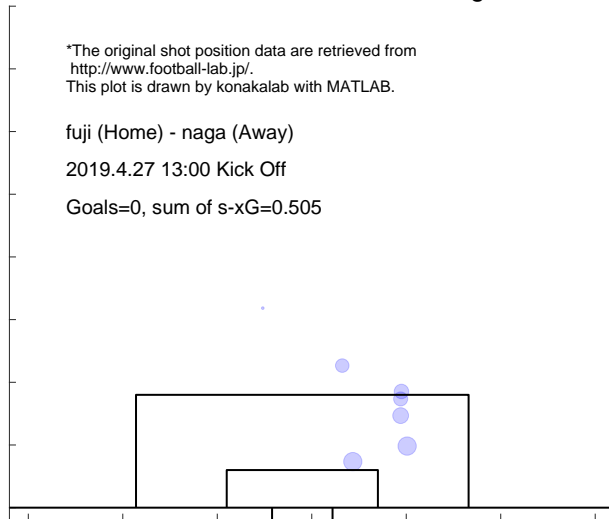

Match report based on s-xG

naga (Home) - sagm (Away)
2019.5.4 16:00 Kick Off

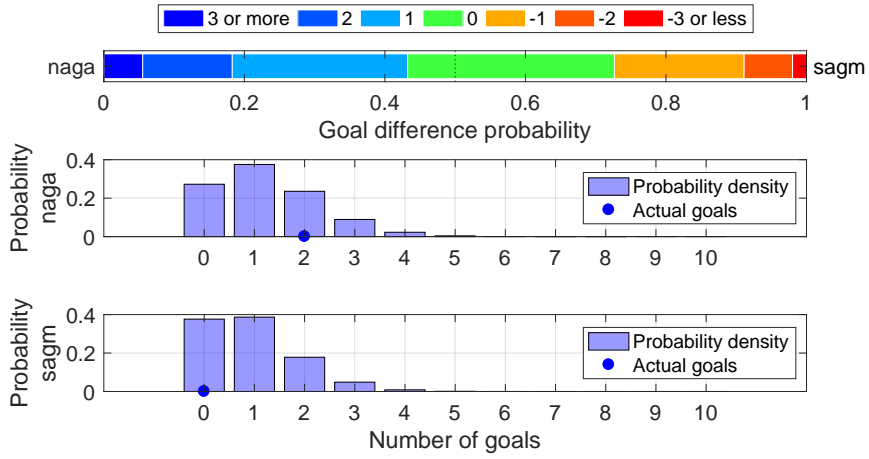

Shot distribution and s-xG, naga

*The original shot position data are retrieved from <http://www.football-lab.jp/>.
This plot is drawn by konakalab with MATLAB.

naga (Home) - sagm (Away)
2019.5.4 16:00 Kick Off
Goals=2, sum of s-xG=1.229

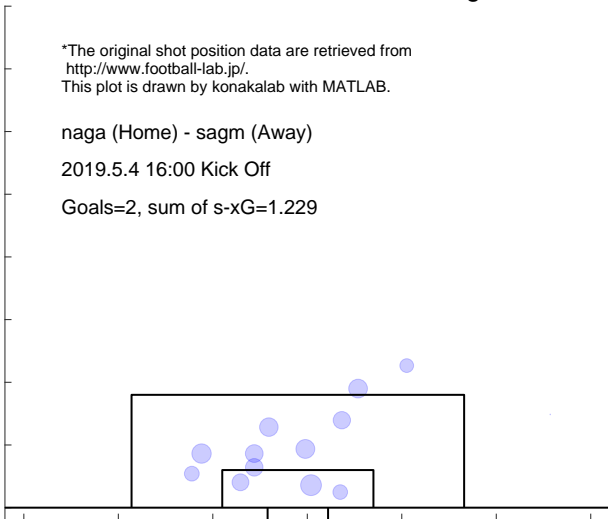

Shot distribution and s-xG, sagm

*The original shot position data are retrieved from <http://www.football-lab.jp/>.
This plot is drawn by konakalab with MATLAB.

naga (Home) - sagm (Away)
2019.5.4 16:00 Kick Off
Goals=0, sum of s-xG=0.930

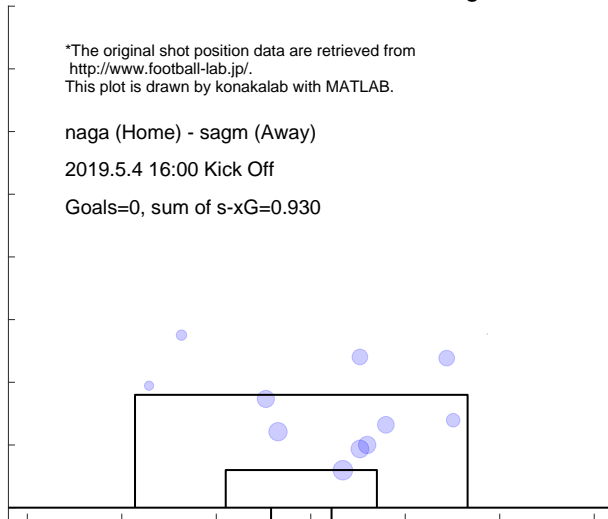

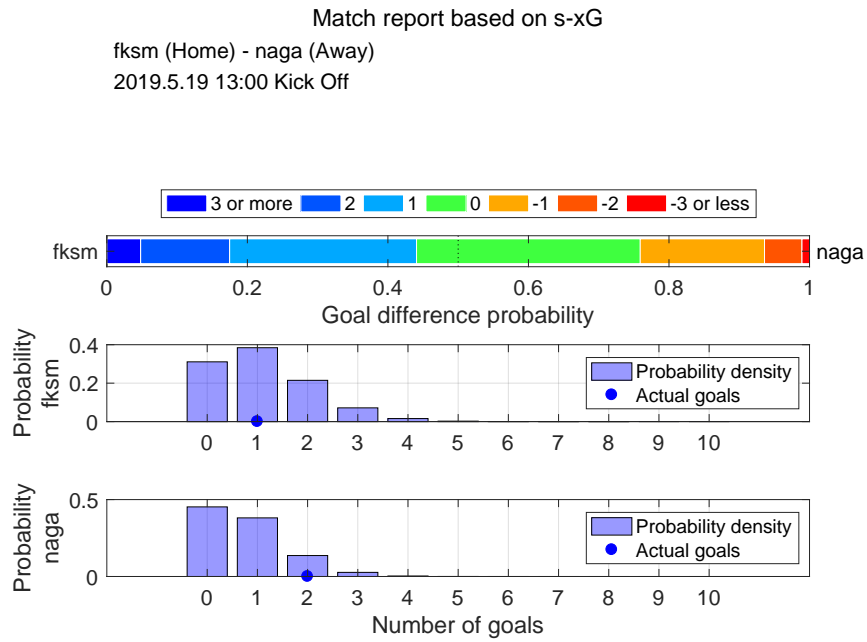

Shot distribution and s-xG, fksm

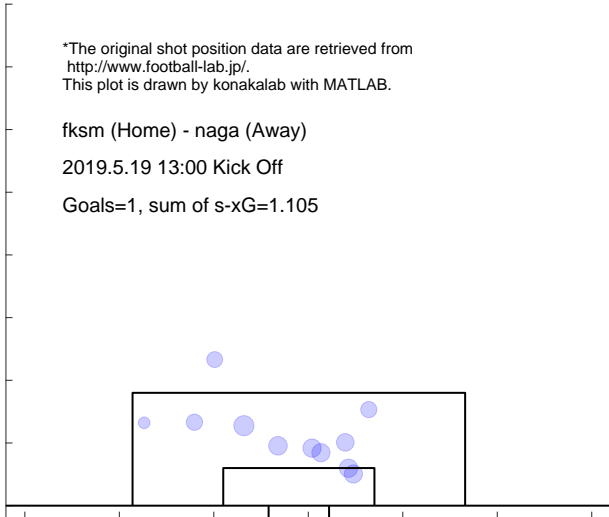

Shot distribution and s-xG, naga

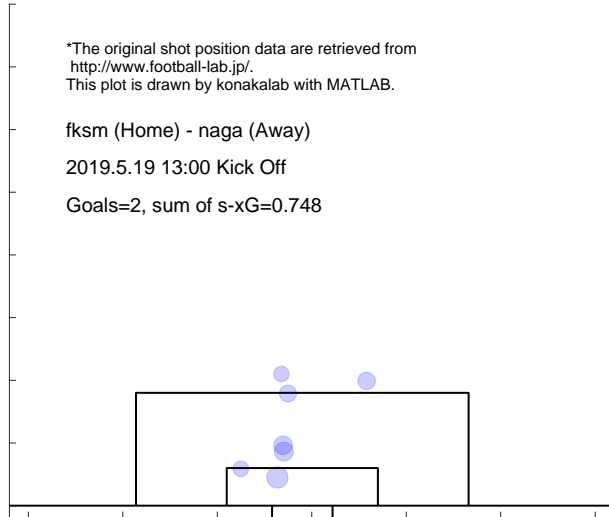

Match report based on s-xG

naga (Home) - toya (Away)
2019.6.2 14:00 Kick Off

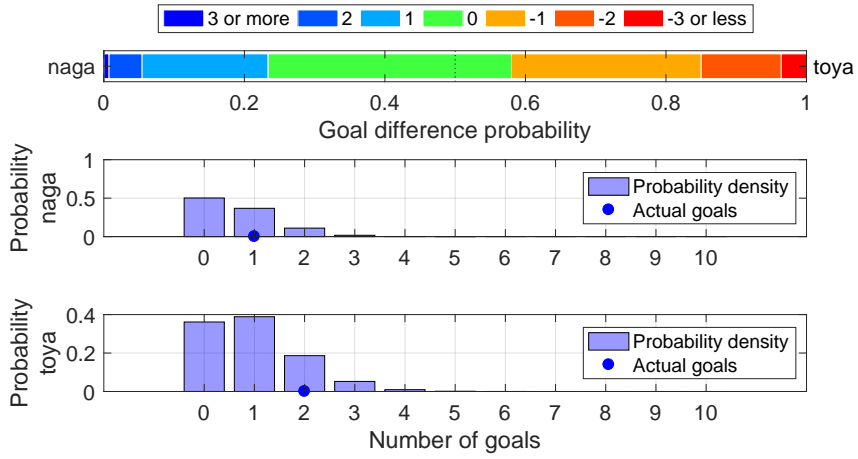

Shot distribution and s-xG, naga

*The original shot position data are retrieved from <http://www.football-lab.jp/>.
This plot is drawn by konakalab with MATLAB.

naga (Home) - toya (Away)
2019.6.2 14:00 Kick Off
Goals=1, sum of s-xG=0.648

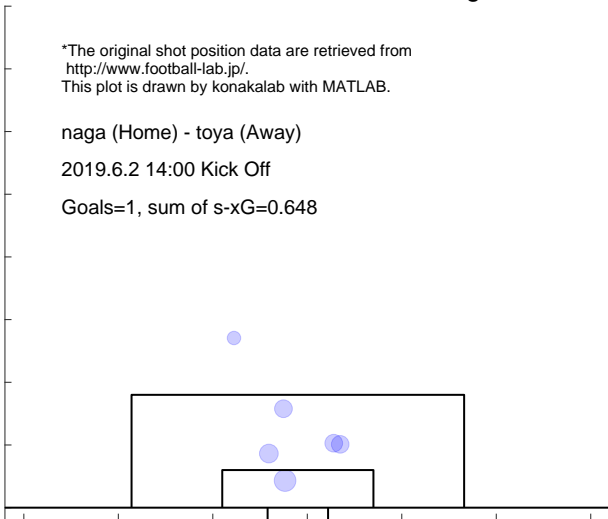

Shot distribution and s-xG, toya

*The original shot position data are retrieved from <http://www.football-lab.jp/>.
This plot is drawn by konakalab with MATLAB.

naga (Home) - toya (Away)
2019.6.2 14:00 Kick Off
Goals=2, sum of s-xG=0.964

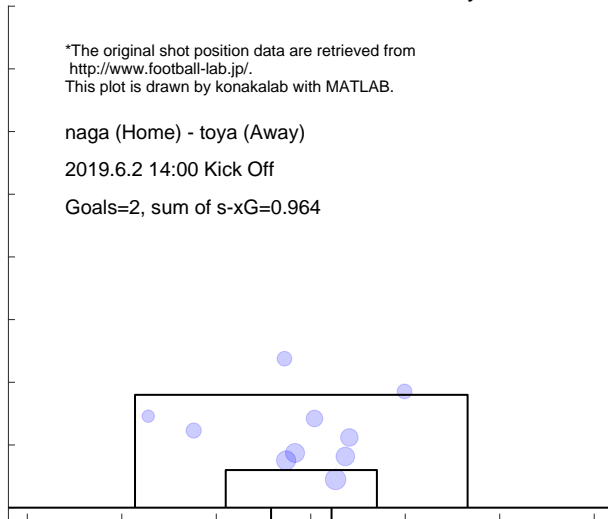

Match report based on s-xG

fct (Home) - naga (Away)
 2019.6.8 14:00 Kick Off

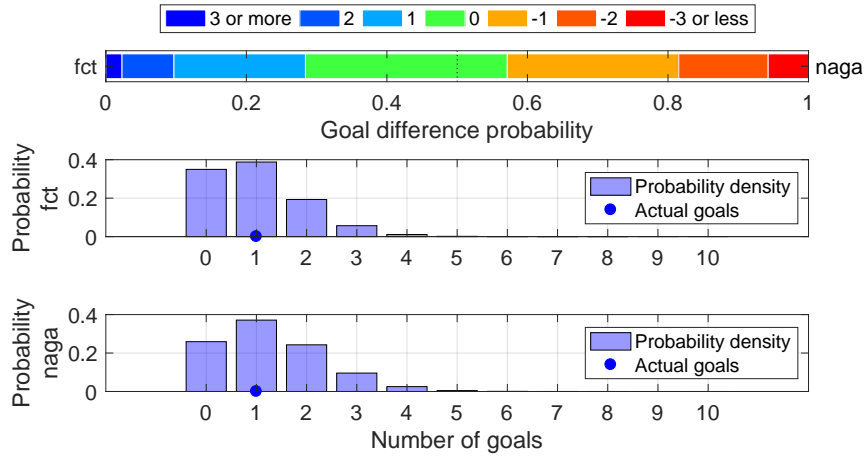

Shot distribution and s-xG, fct

*The original shot position data are retrieved from <http://www.football-lab.jp/>.
 This plot is drawn by konakalab with MATLAB.

fct (Home) - naga (Away)
 2019.6.8 14:00 Kick Off
 Goals=1, sum of s-xG=0.996

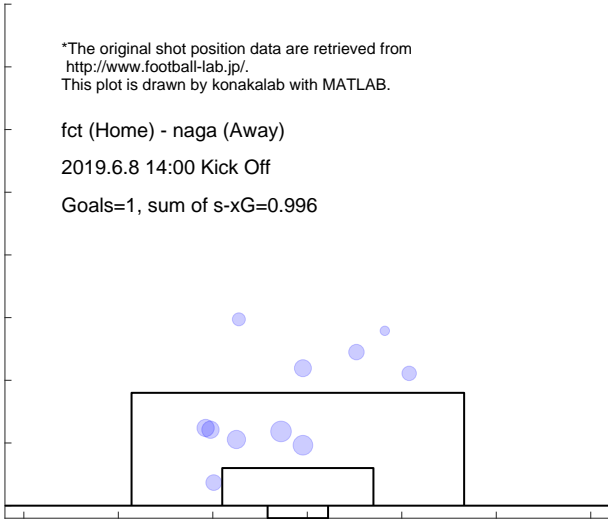

Shot distribution and s-xG, naga

*The original shot position data are retrieved from <http://www.football-lab.jp/>.
 This plot is drawn by konakalab with MATLAB.

fct (Home) - naga (Away)
 2019.6.8 14:00 Kick Off
 Goals=1, sum of s-xG=1.274

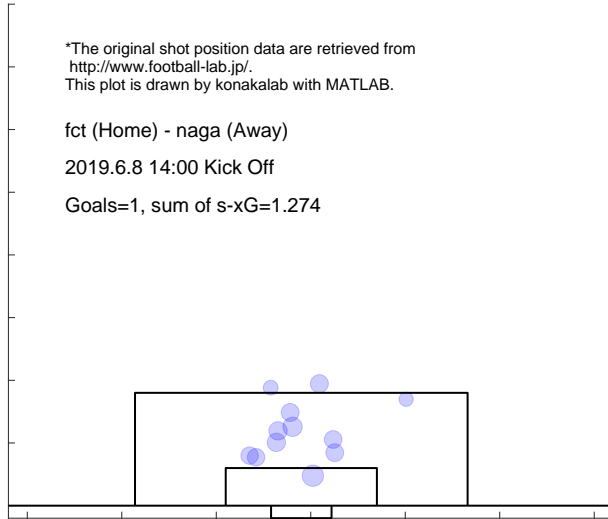

Match report based on s-xG

naga (Home) - gun (Away)
 2019.6.16 17:00 Kick Off

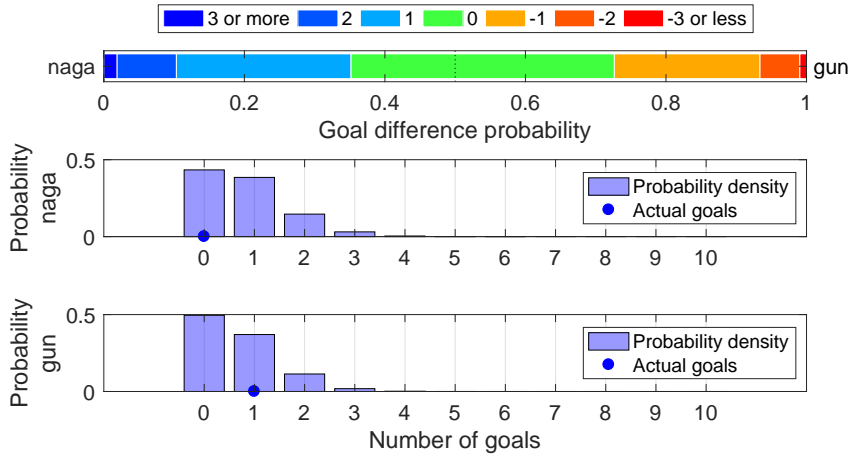

Shot distribution and s-xG, naga

*The original shot position data are retrieved from <http://www.football-lab.jp/>.
 This plot is drawn by konakalab with MATLAB.

naga (Home) - gun (Away)
 2019.6.16 17:00 Kick Off
 Goals=0, sum of s-xG=0.787

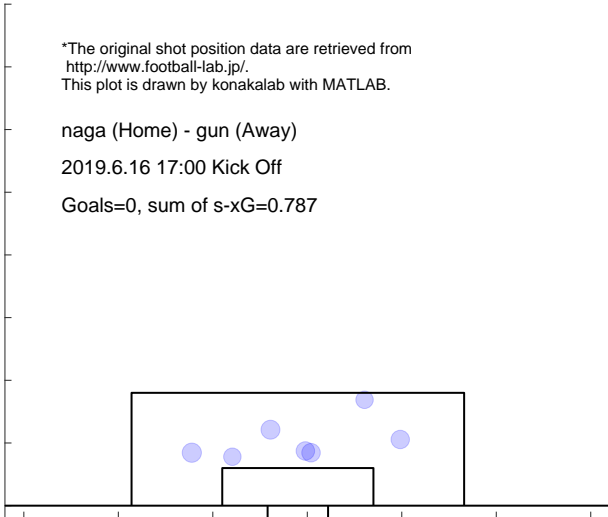

Shot distribution and s-xG, gun

*The original shot position data are retrieved from <http://www.football-lab.jp/>.
 This plot is drawn by konakalab with MATLAB.

naga (Home) - gun (Away)
 2019.6.16 17:00 Kick Off
 Goals=1, sum of s-xG=0.661

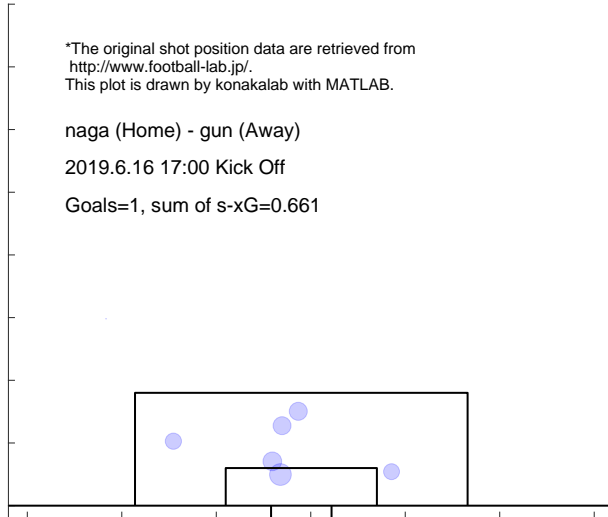

Match report based on s-xG

yssc (Home) - naga (Away)
 2019.6.23 17:00 Kick Off

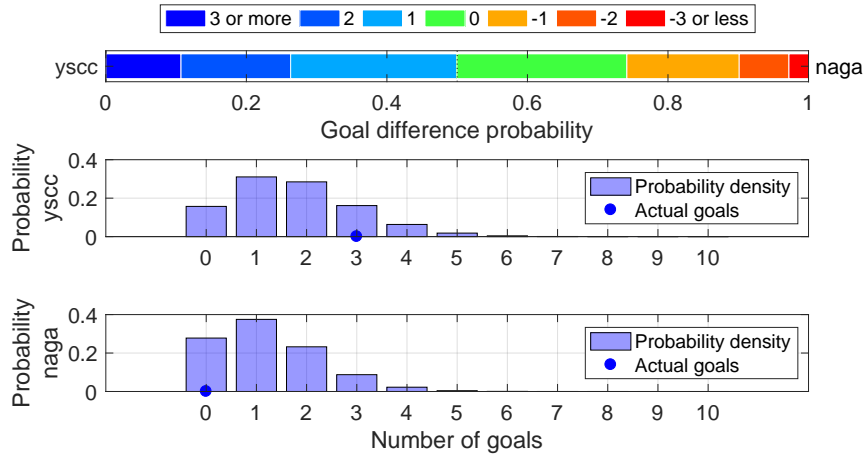

Shot distribution and s-xG, yssc

*The original shot position data are retrieved from <http://www.football-lab.jp/>.
 This plot is drawn by konakalab with MATLAB.

yssc (Home) - naga (Away)
 2019.6.23 17:00 Kick Off
 Goals=3, sum of s-xG=1.738

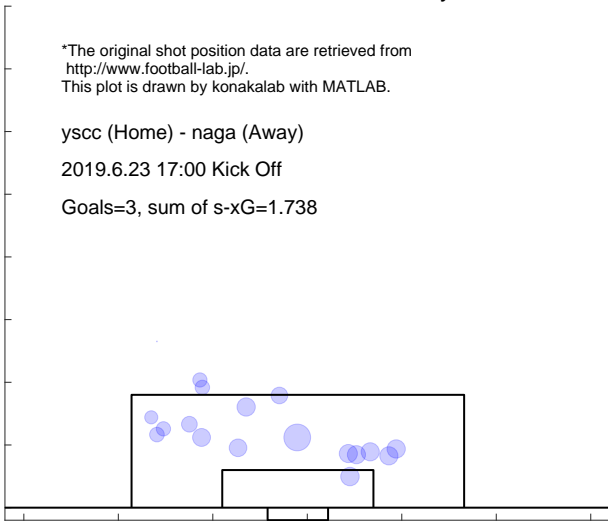

Shot distribution and s-xG, naga

*The original shot position data are retrieved from <http://www.football-lab.jp/>.
 This plot is drawn by konakalab with MATLAB.

yssc (Home) - naga (Away)
 2019.6.23 17:00 Kick Off
 Goals=0, sum of s-xG=1.216

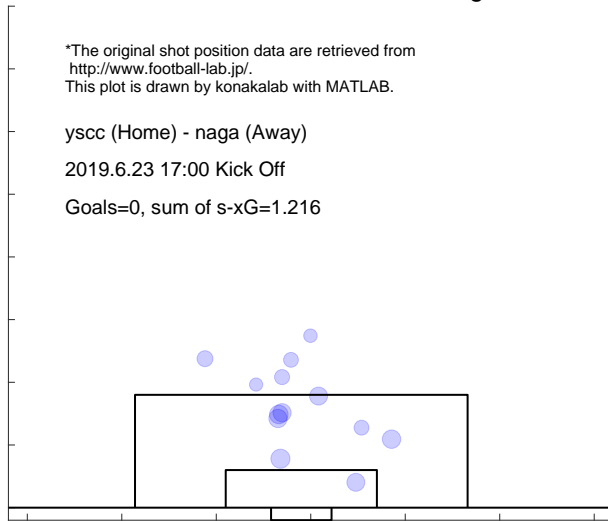

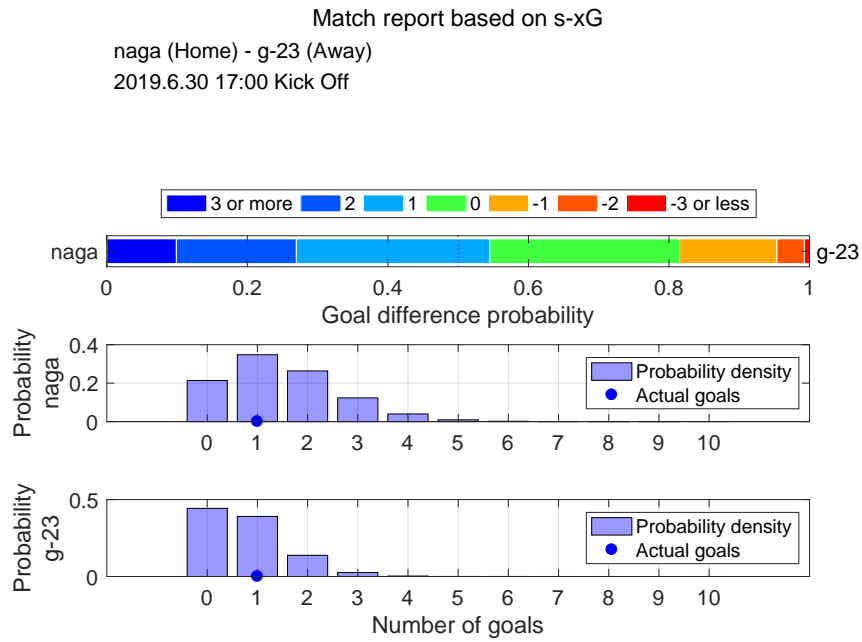

Shot distribution and s-xG, naga

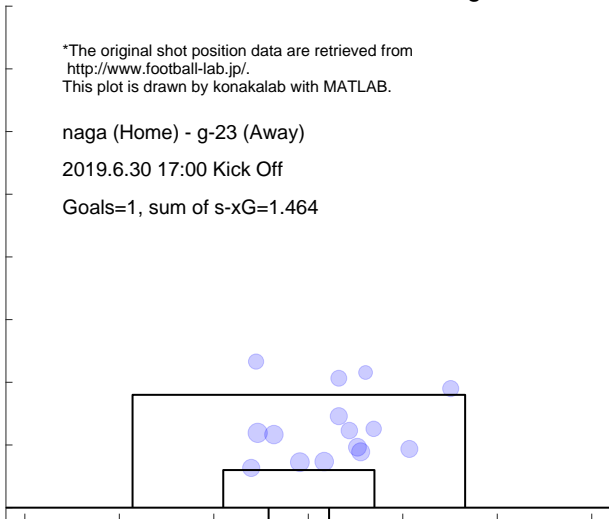

Shot distribution and s-xG, g-23

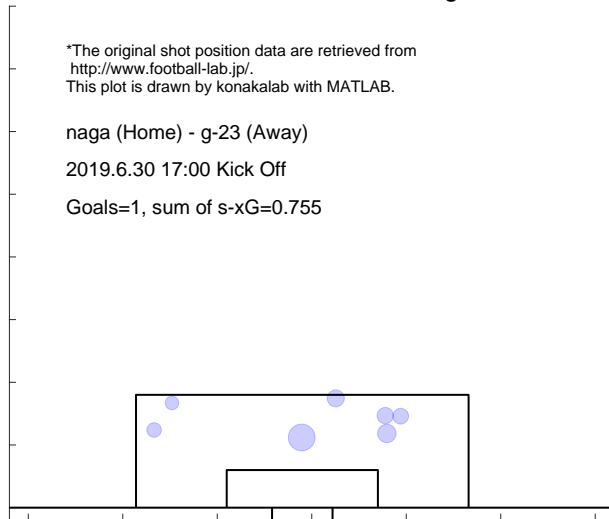

Match report based on s-xG

kiky (Home) - naga (Away)
 2019.7.6 18:00 Kick Off

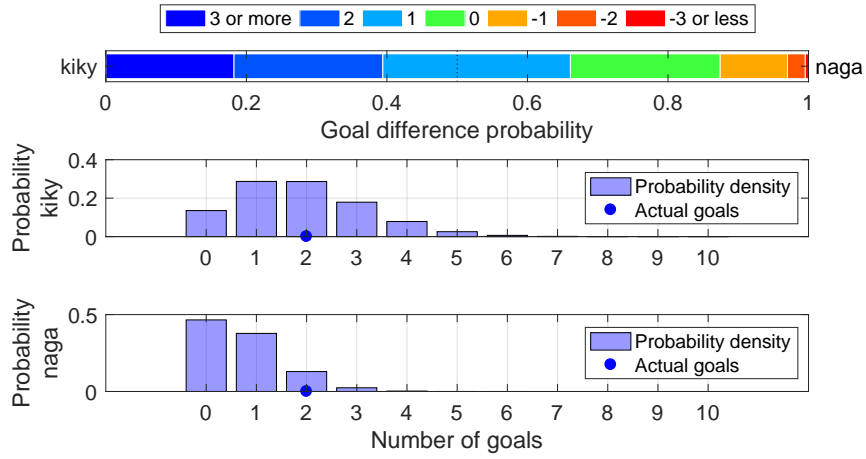

Shot distribution and s-xG, kiky

*The original shot position data are retrieved from <http://www.football-lab.jp/>.
 This plot is drawn by konakalab with MATLAB.

kiky (Home) - naga (Away)
 2019.7.6 18:00 Kick Off
 Goals=2, sum of s-xG=1.889

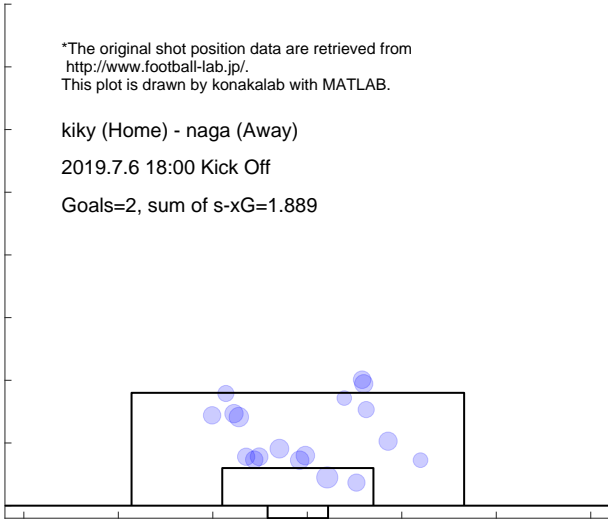

Shot distribution and s-xG, naga

*The original shot position data are retrieved from <http://www.football-lab.jp/>.
 This plot is drawn by konakalab with MATLAB.

kiky (Home) - naga (Away)
 2019.7.6 18:00 Kick Off
 Goals=2, sum of s-xG=0.722



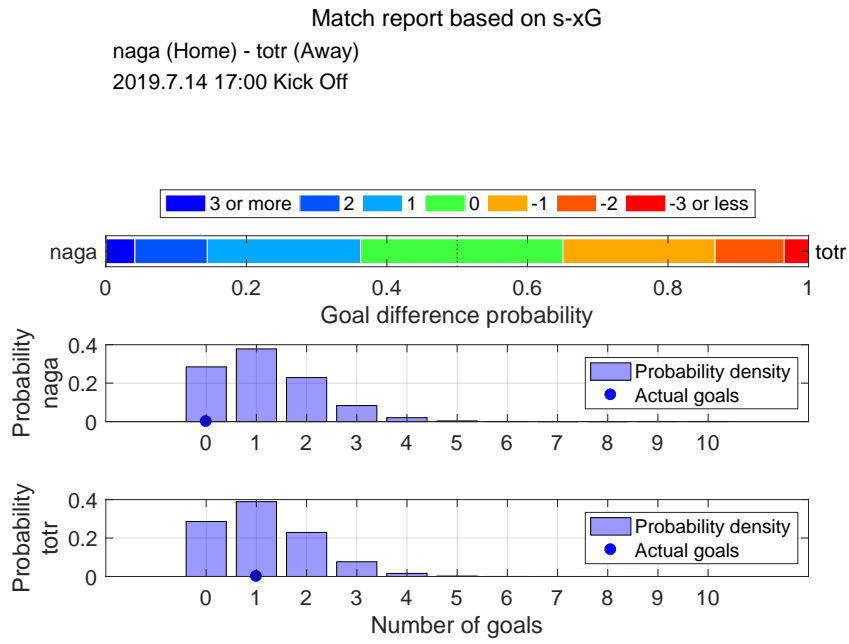

Shot distribution and s-xG, naga

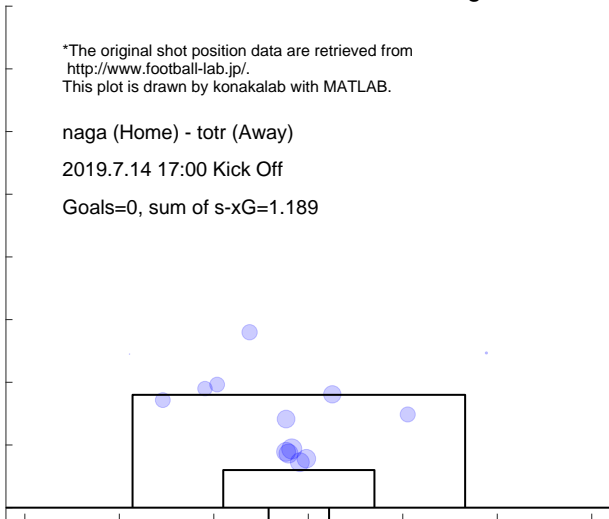

Shot distribution and s-xG, totr

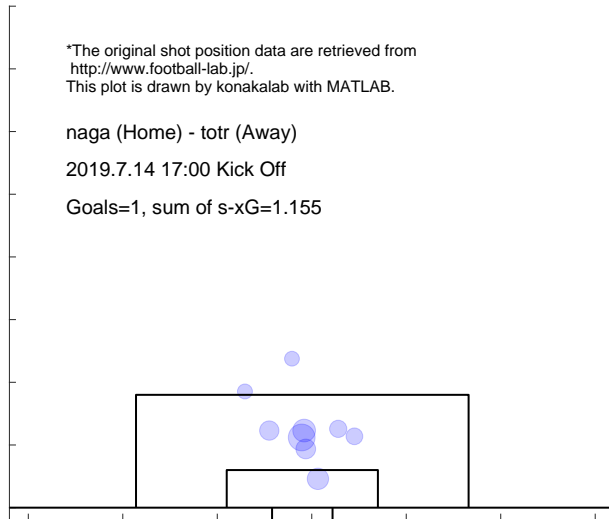

Match report based on s-xG
 numa (Home) - naga (Away)
 2019.7.21 15:00 Kick Off

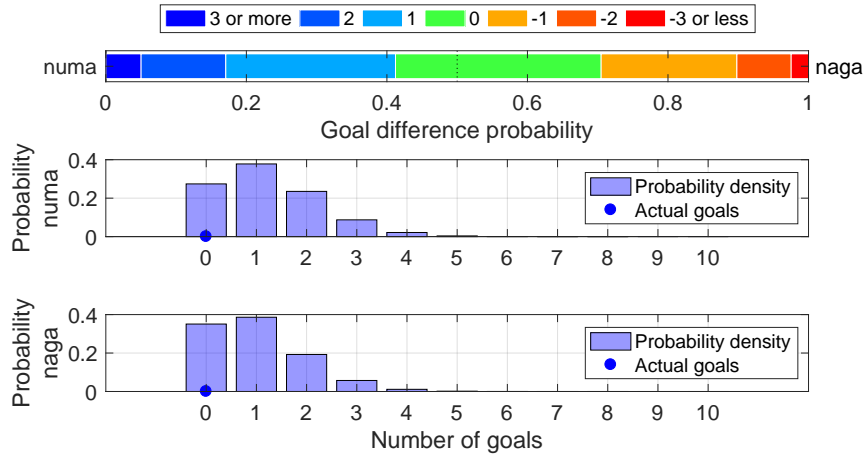

Shot distribution and s-xG, numa

*The original shot position data are retrieved from <http://www.football-lab.jp/>.
 This plot is drawn by konakalab with MATLAB.

numa (Home) - naga (Away)
 2019.7.21 15:00 Kick Off

Goals=0, sum of s-xG=1.217, shots=11

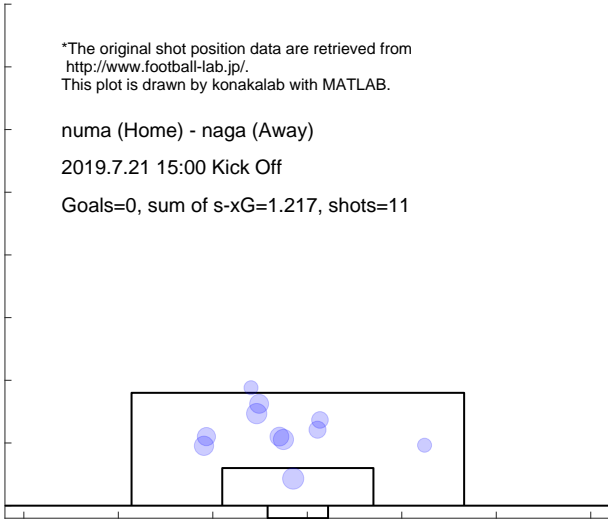

Shot distribution and s-xG, naga

*The original shot position data are retrieved from <http://www.football-lab.jp/>.
 This plot is drawn by konakalab with MATLAB.

numa (Home) - naga (Away)
 2019.7.21 15:00 Kick Off

Goals=0, sum of s-xG=0.997, shots=11

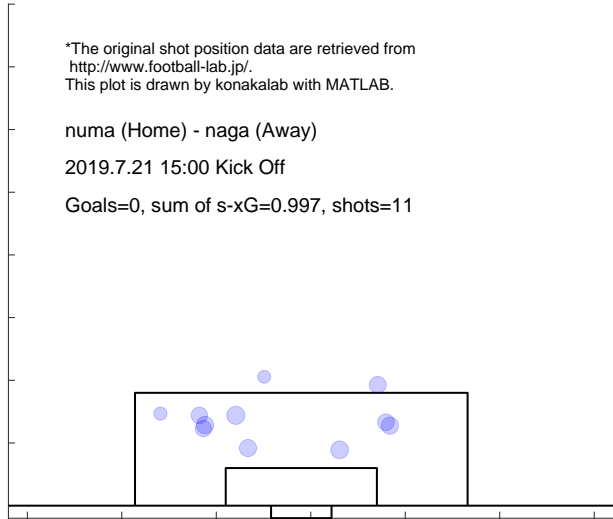

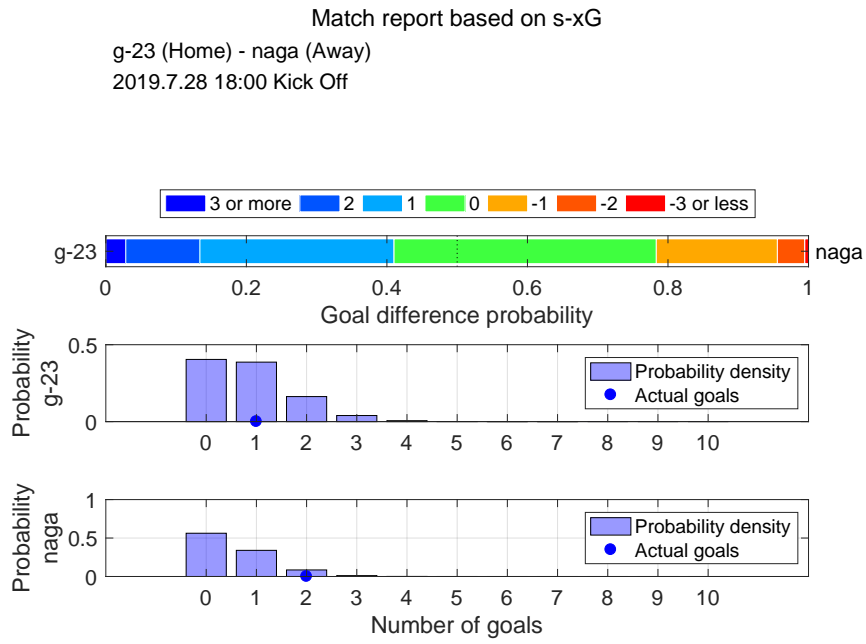

Shot distribution and s-xG, g-23

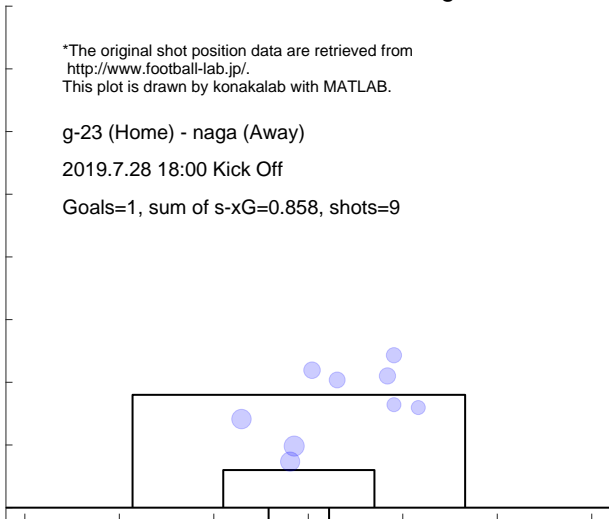

Shot distribution and s-xG, naga

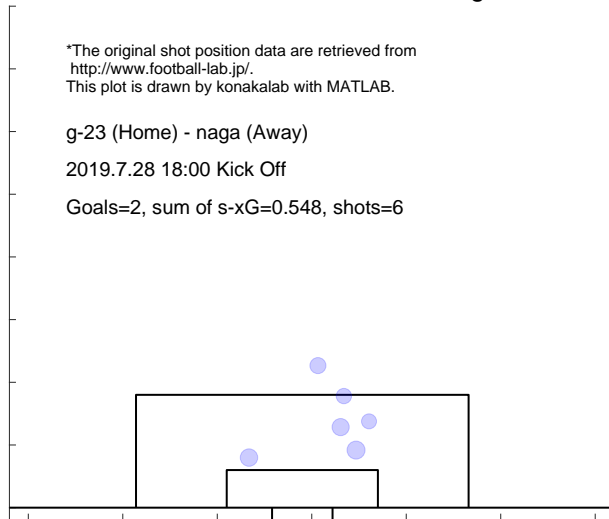

Match report based on s-xG

naga (Home) - kiky (Away)
2019.8.4 17:00 Kick Off

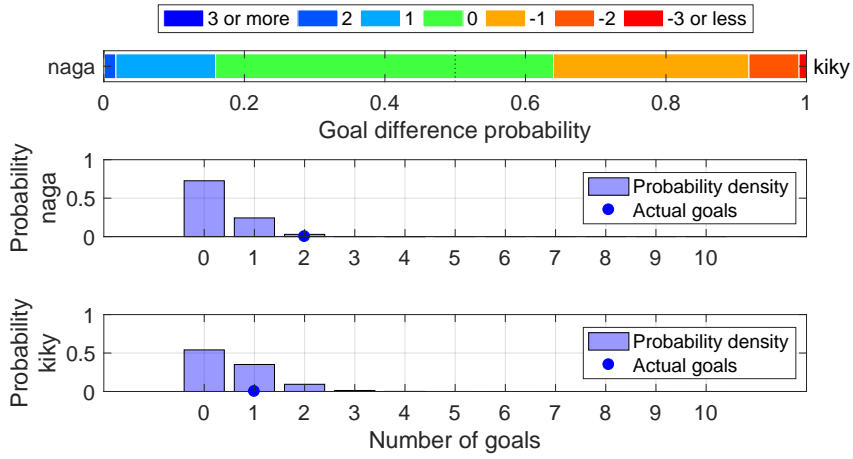

Shot distribution and s-xG, naga

*The original shot position data are retrieved from <http://www.football-lab.jp/>.
This plot is drawn by konakalab with MATLAB.

naga (Home) - kiky (Away)
2019.8.4 17:00 Kick Off
Goals=2, sum of s-xG=0.306, shots=5

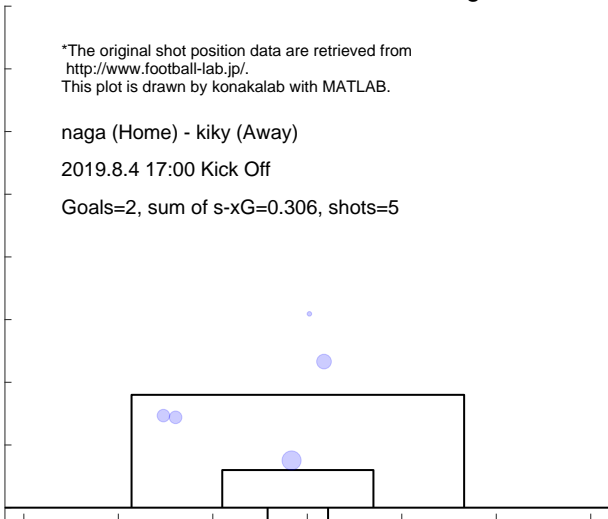

Shot distribution and s-xG, kiky

*The original shot position data are retrieved from <http://www.football-lab.jp/>.
This plot is drawn by konakalab with MATLAB.

naga (Home) - kiky (Away)
2019.8.4 17:00 Kick Off
Goals=1, sum of s-xG=0.582, shots=7

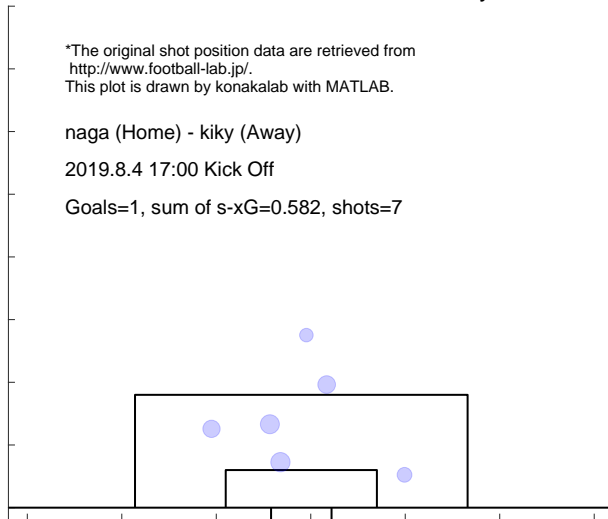

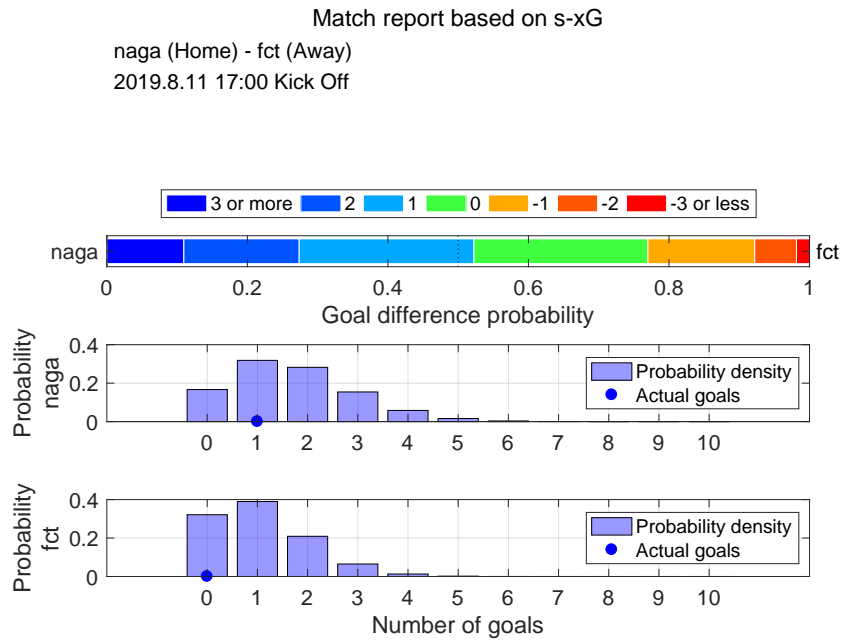

Shot distribution and s-xG, naga

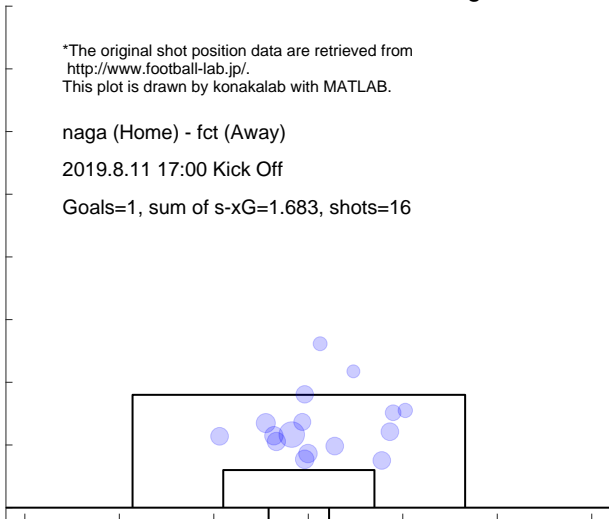

Shot distribution and s-xG, fct

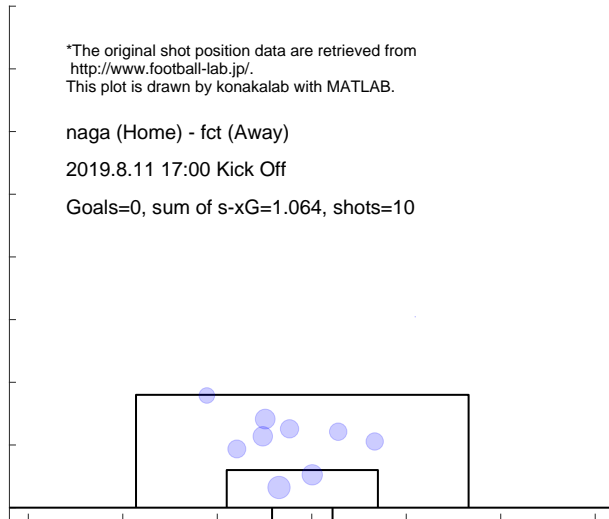

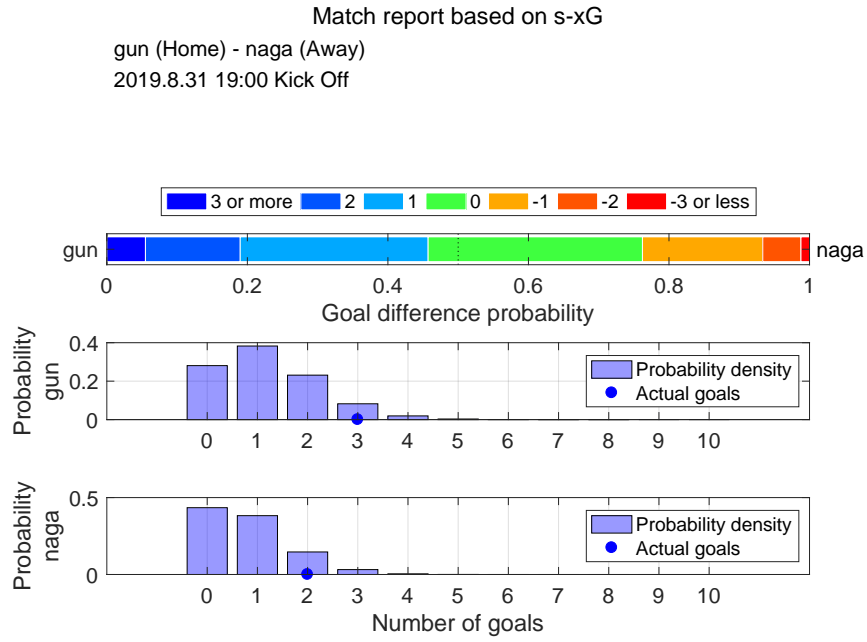

Shot distribution and s-xG, gun



Shot distribution and s-xG, naga

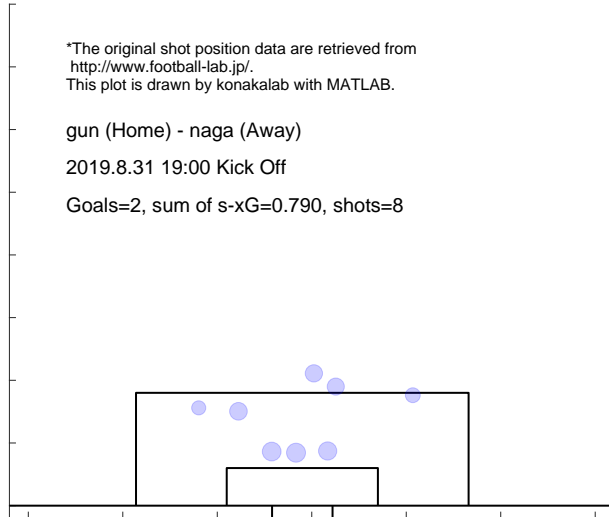

Match report based on s-xG

naga (Home) - fksm (Away)
2019.9.8 17:00 Kick Off

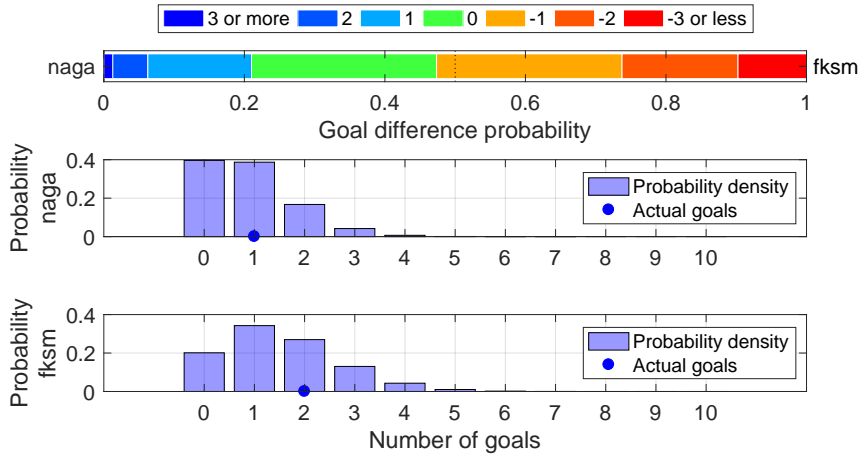

Shot distribution and s-xG, naga

*The original shot position data are retrieved from <http://www.football-lab.jp/>.
This plot is drawn by konakalab with MATLAB.

naga (Home) - fksm (Away)
2019.9.8 17:00 Kick Off

Goals=1, sum of s-xG=0.878, shots=9

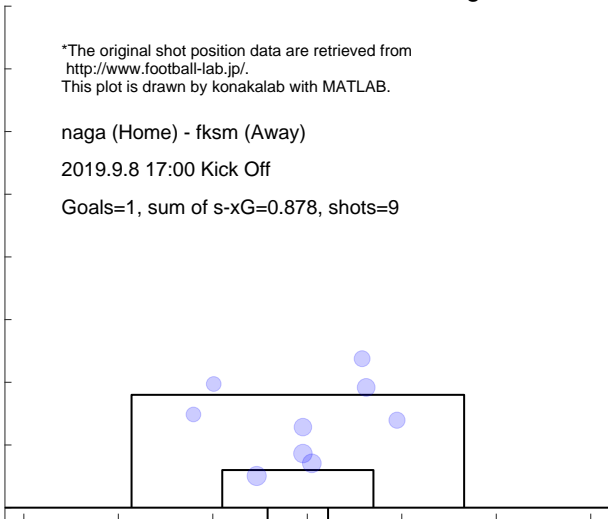

Shot distribution and s-xG, fksm

*The original shot position data are retrieved from <http://www.football-lab.jp/>.
This plot is drawn by konakalab with MATLAB.

naga (Home) - fksm (Away)
2019.9.8 17:00 Kick Off

Goals=2, sum of s-xG=1.511, shots=15

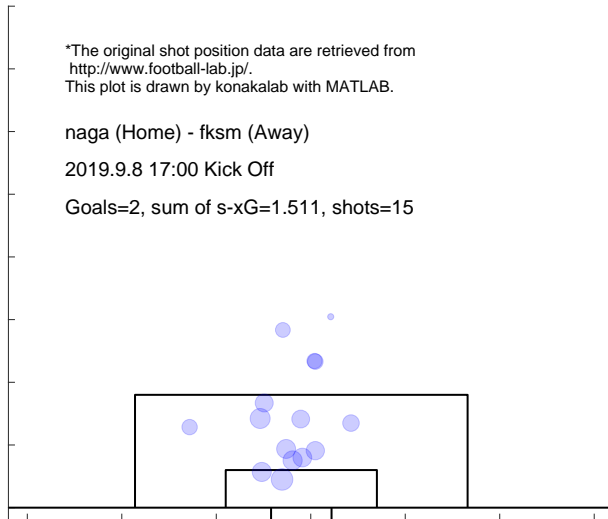

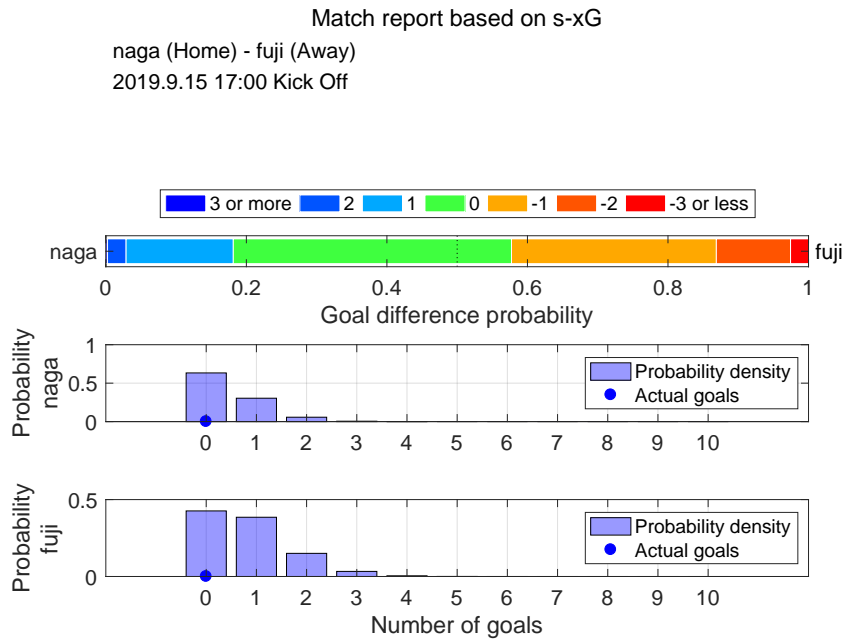

Shot distribution and s-xG, naga

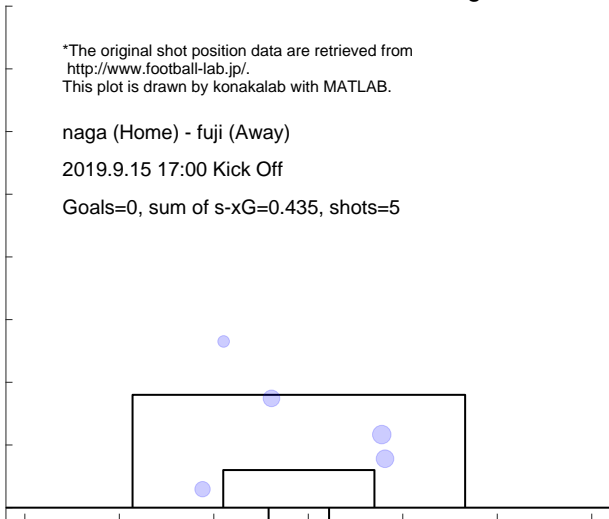

Shot distribution and s-xG, fuji

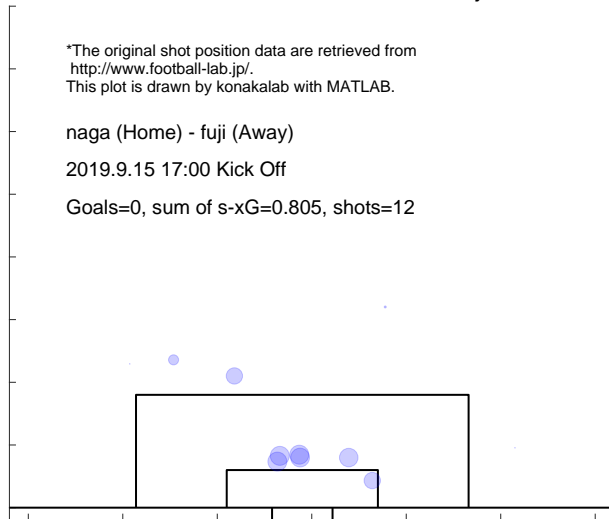

Match report based on s-xG

c-23 (Home) - naga (Away)
2019.9.29 18:00 Kick Off

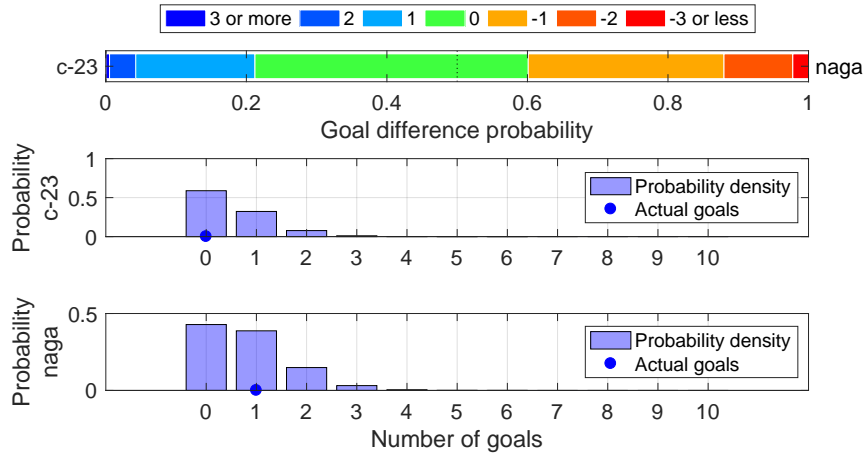

Shot distribution and s-xG, c-23

*The original shot position data are retrieved from <http://www.football-lab.jp/>.
This plot is drawn by konakalab with MATLAB.

c-23 (Home) - naga (Away)
2019.9.29 18:00 Kick Off
Goals=0, sum of s-xG=0.513, shots=8

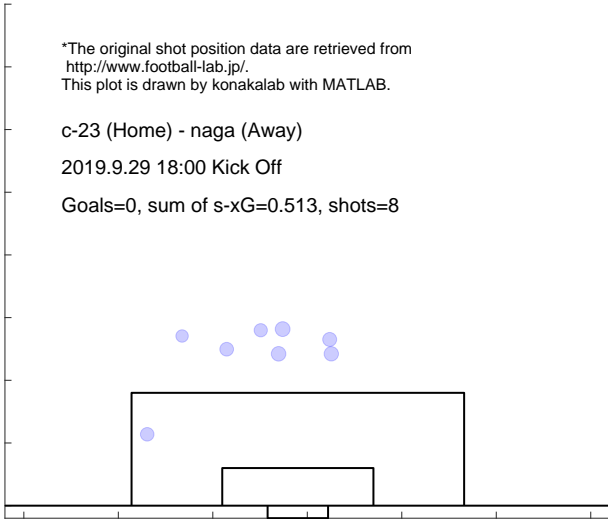

Shot distribution and s-xG, naga

*The original shot position data are retrieved from <http://www.football-lab.jp/>.
This plot is drawn by konakalab with MATLAB.

c-23 (Home) - naga (Away)
2019.9.29 18:00 Kick Off
Goals=1, sum of s-xG=0.796, shots=7

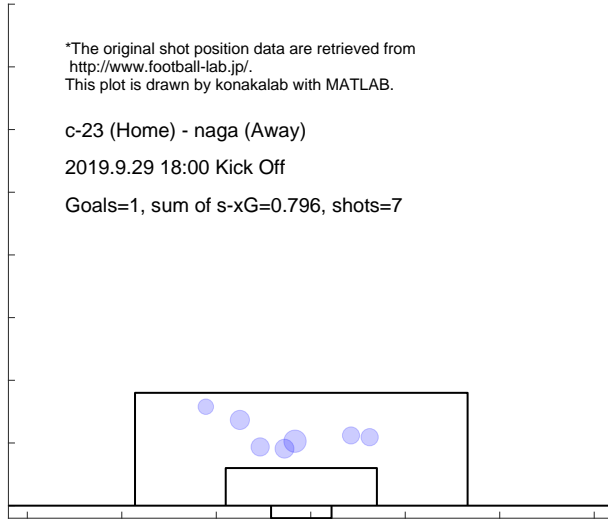

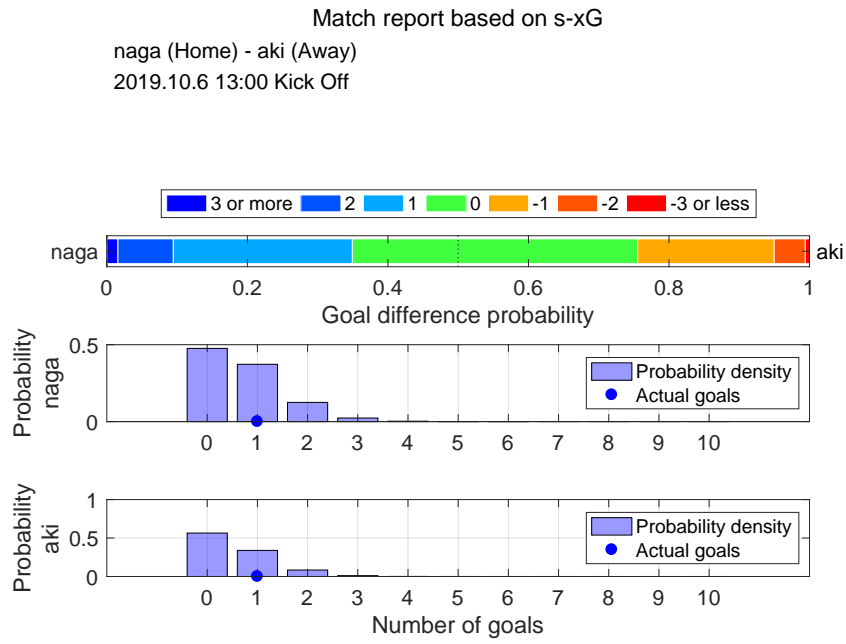

Shot distribution and s-xG, naga

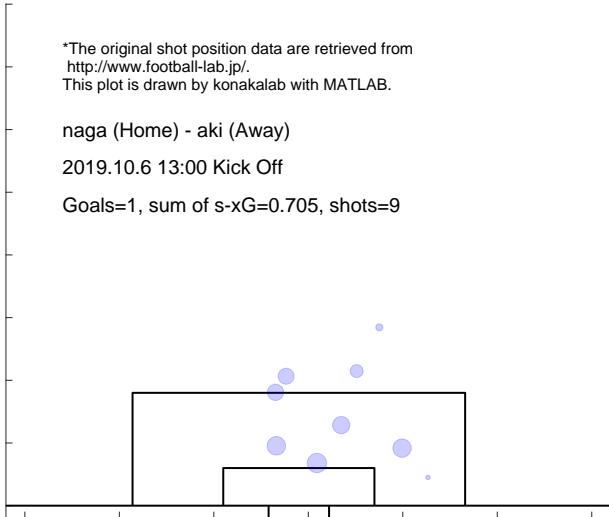

Shot distribution and s-xG, aki

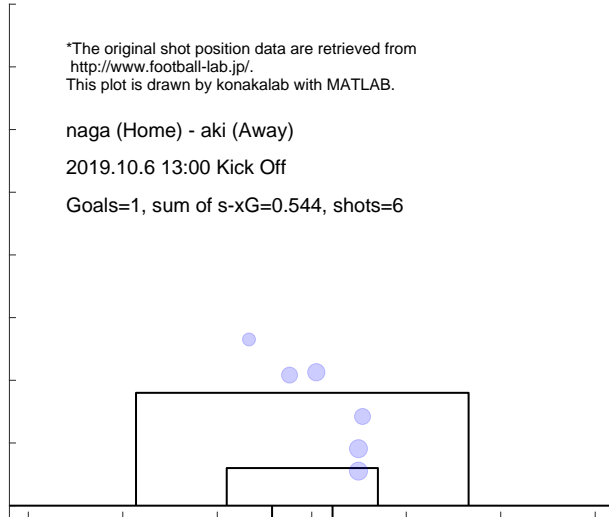

Match report based on s-xG

hach (Home) - naga (Away)
2019.10.20 13:00 Kick Off

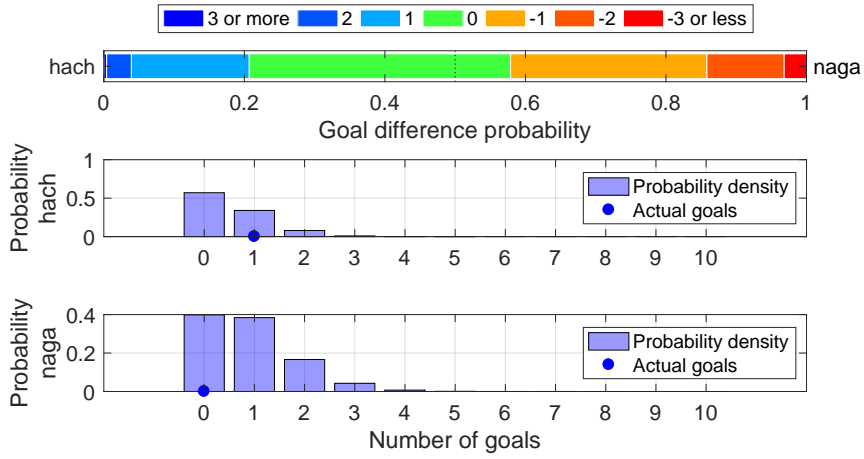

Shot distribution and s-xG, hach

*The original shot position data are retrieved from <http://www.football-lab.jp/>.
This plot is drawn by konakalab with MATLAB.

hach (Home) - naga (Away)
2019.10.20 13:00 Kick Off

Goals=1, sum of s-xG=0.528, shots=8

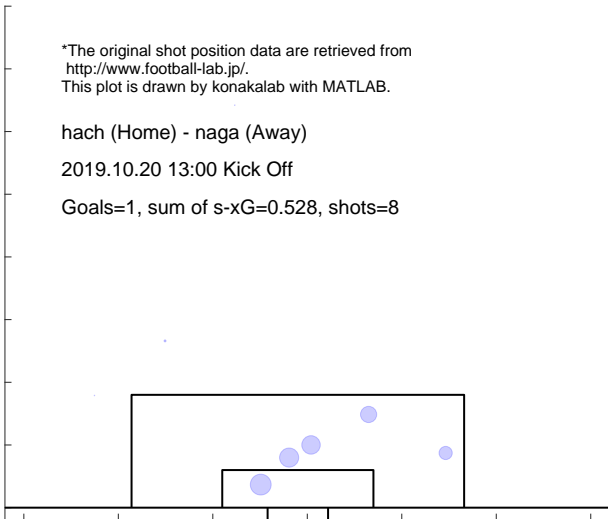

Shot distribution and s-xG, naga

*The original shot position data are retrieved from <http://www.football-lab.jp/>.
This plot is drawn by konakalab with MATLAB.

hach (Home) - naga (Away)
2019.10.20 13:00 Kick Off

Goals=0, sum of s-xG=0.878, shots=12

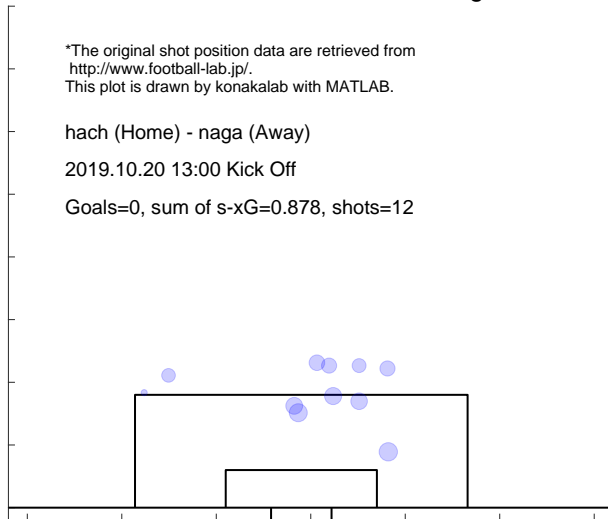

Match report based on s-xG

naga (Home) - sanu (Away)
 2019.10.27 13:00 Kick Off

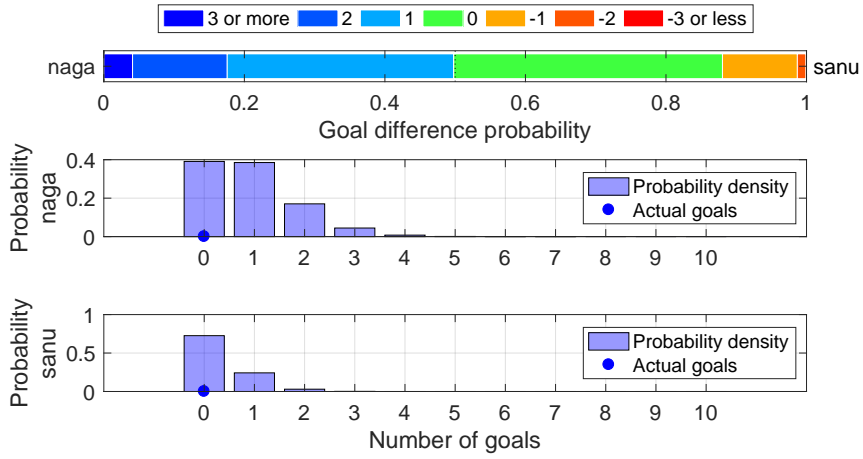

Shot distribution and s-xG, naga

*The original shot position data are retrieved from <http://www.football-lab.jp/>.
 This plot is drawn by konakalab with MATLAB.

naga (Home) - sanu (Away)
 2019.10.27 13:00 Kick Off

Goals=0, sum of s-xG=0.896, shots=11

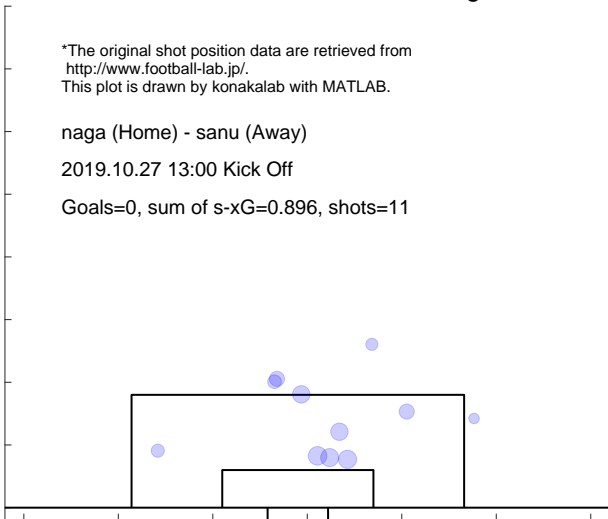

Shot distribution and s-xG, sanu

*The original shot position data are retrieved from <http://www.football-lab.jp/>.
 This plot is drawn by konakalab with MATLAB.

naga (Home) - sanu (Away)
 2019.10.27 13:00 Kick Off

Goals=0, sum of s-xG=0.307, shots=4

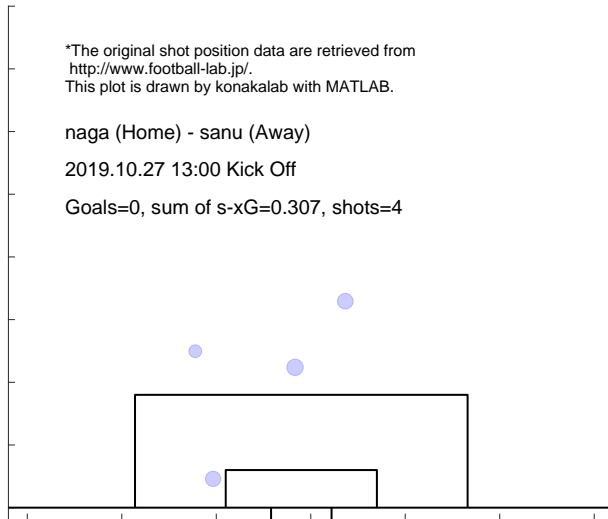

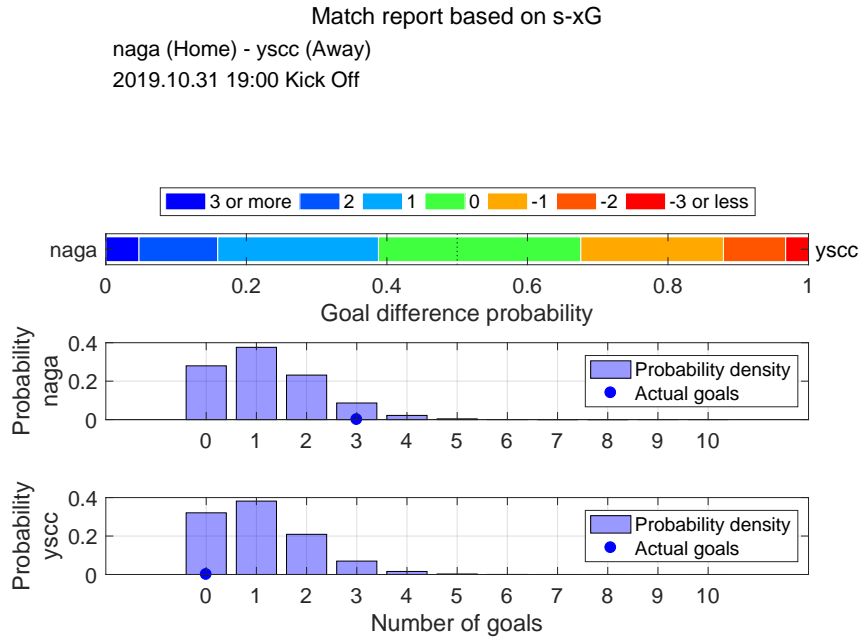

Shot distribution and s-xG, naga

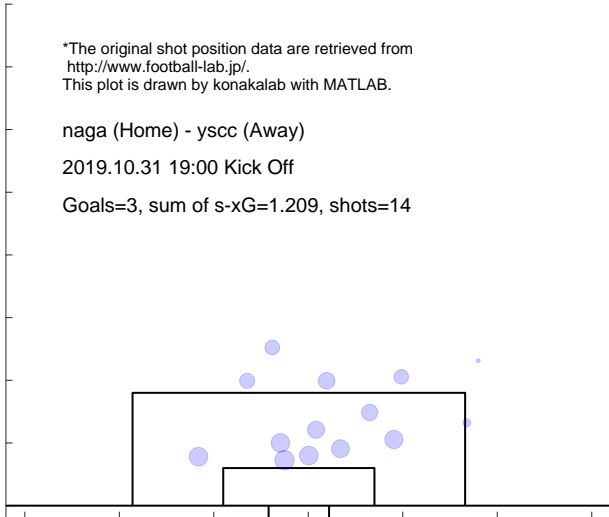

Shot distribution and s-xG, ysc

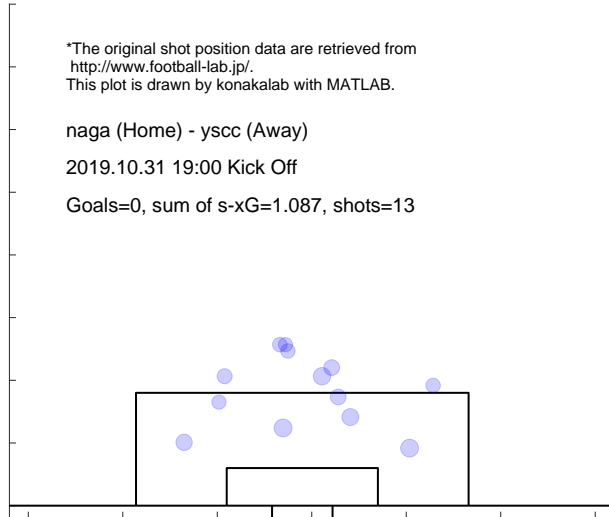

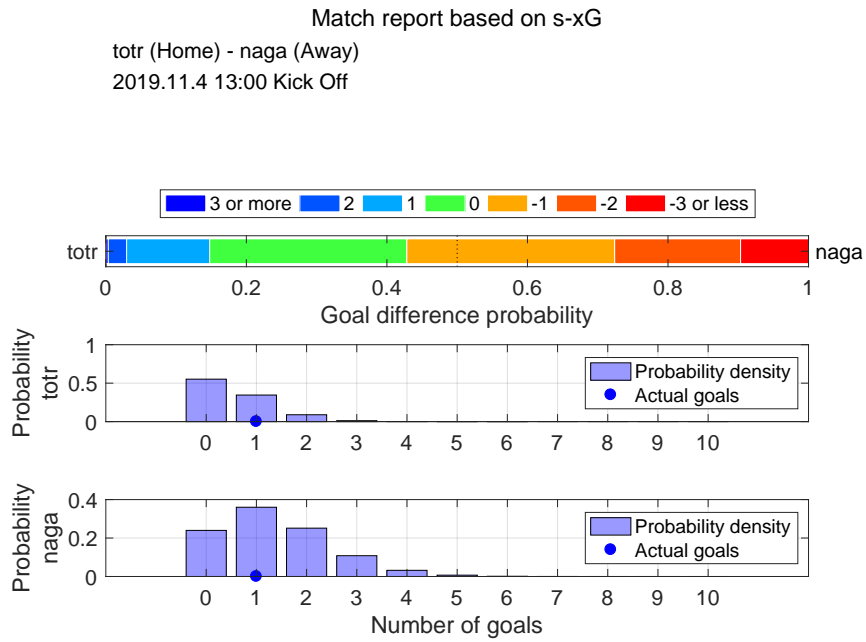

Shot distribution and s-xG, totr

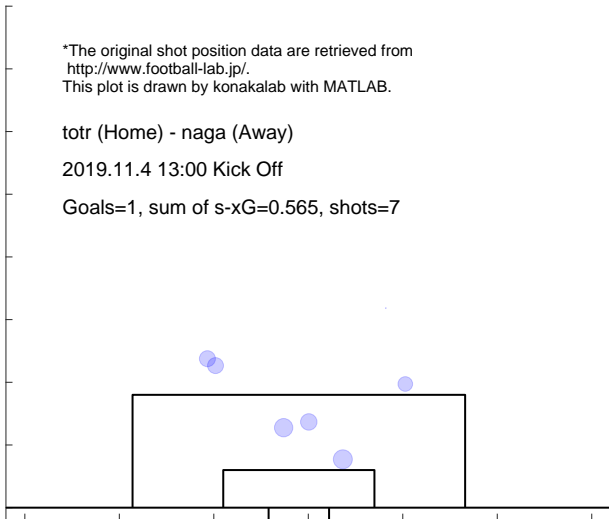

Shot distribution and s-xG, naga

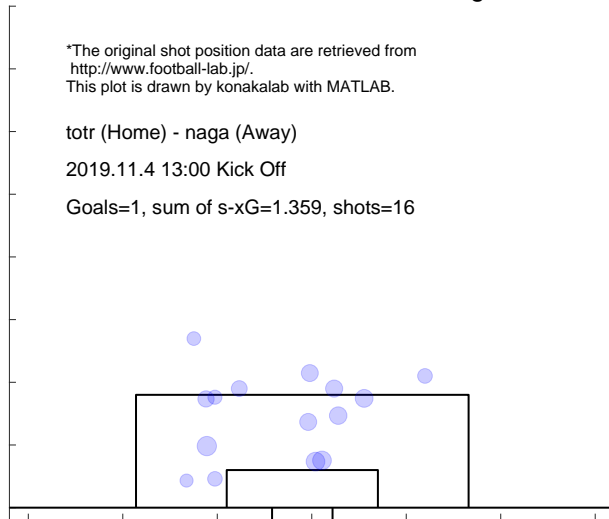

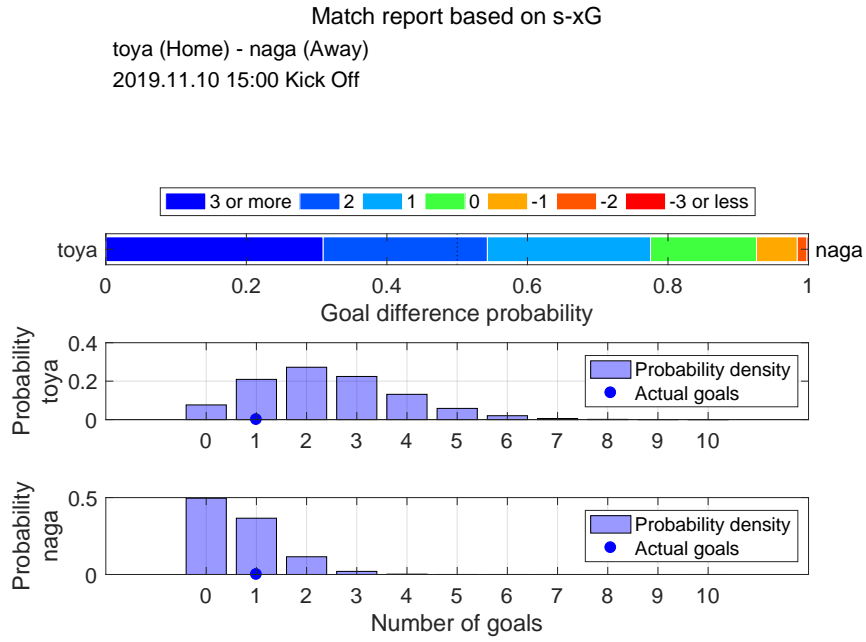

Shot distribution and s-xG, toya

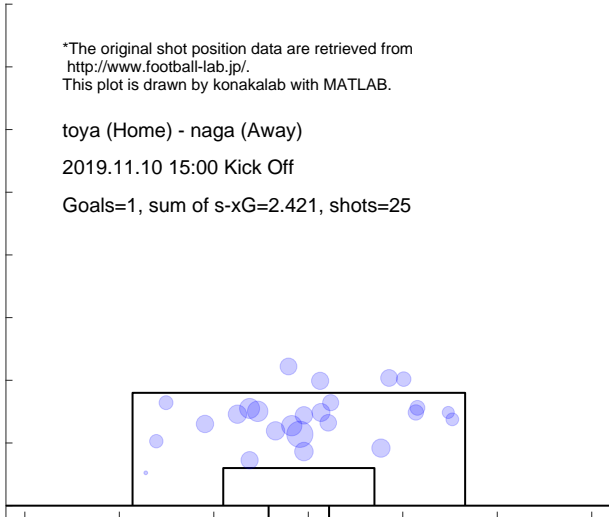

Shot distribution and s-xG, naga

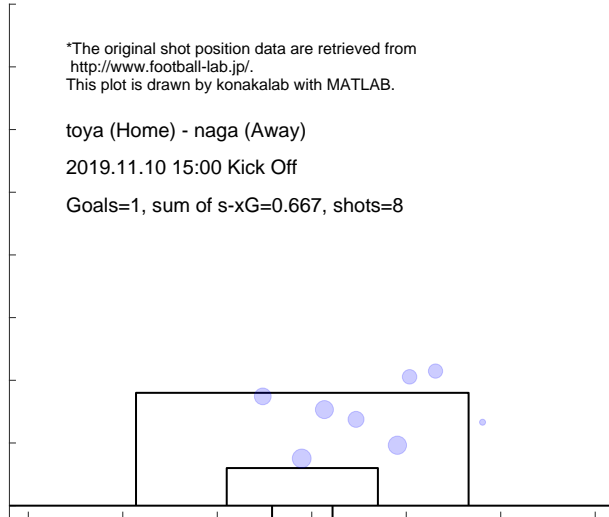

Match report based on s-xG

naga (Home) - numa (Away)
 2019.11.17 13:00 Kick Off

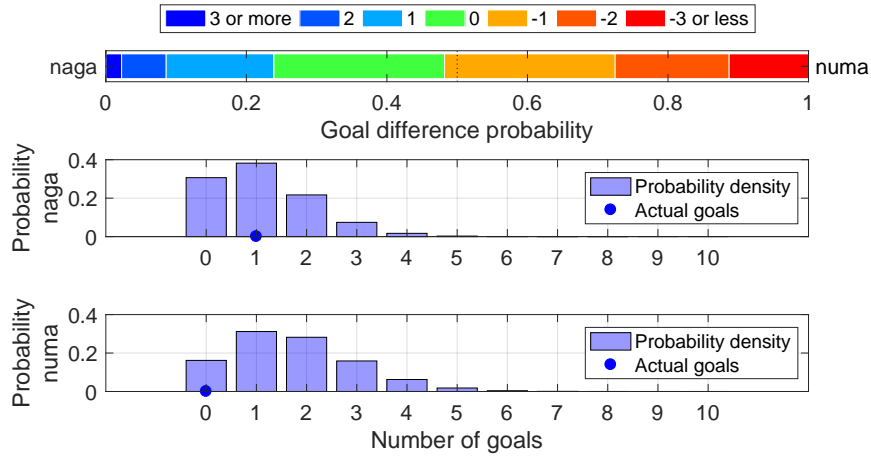

Shot distribution and s-xG, naga

*The original shot position data are retrieved from <http://www.football-lab.jp/>.
 This plot is drawn by konakalab with MATLAB.

naga (Home) - numa (Away)
 2019.11.17 13:00 Kick Off
 Goals=1, sum of s-xG=1.122, shots=12

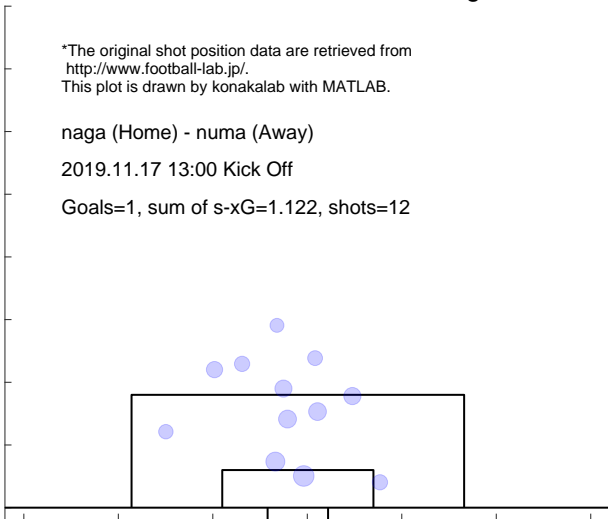

Shot distribution and s-xG, numa

*The original shot position data are retrieved from <http://www.football-lab.jp/>.
 This plot is drawn by konakalab with MATLAB.

naga (Home) - numa (Away)
 2019.11.17 13:00 Kick Off
 Goals=0, sum of s-xG=1.723, shots=17

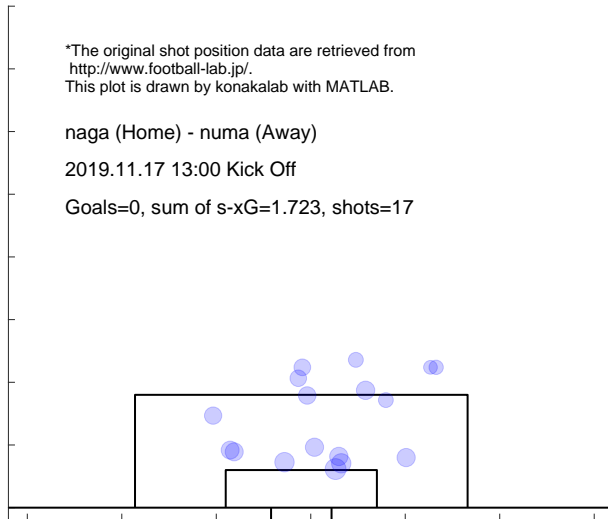

Match report based on s-xG
 iwte (Home) - naga (Away)
 2019.11.24 14:00 Kick Off

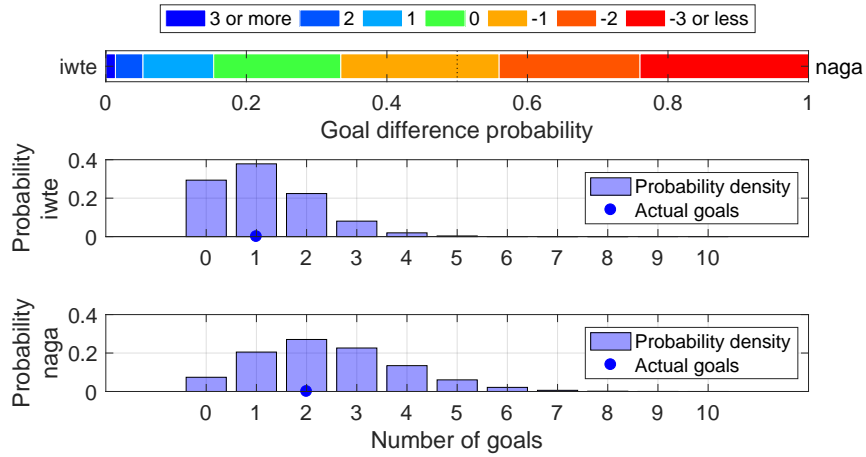

Shot distribution and s-xG, iwte

*The original shot position data are retrieved from <http://www.football-lab.jp/>.
 This plot is drawn by konakalab with MATLAB.

iwte (Home) - naga (Away)
 2019.11.24 14:00 Kick Off
 Goals=1, sum of s-xG=1.166, shots=14

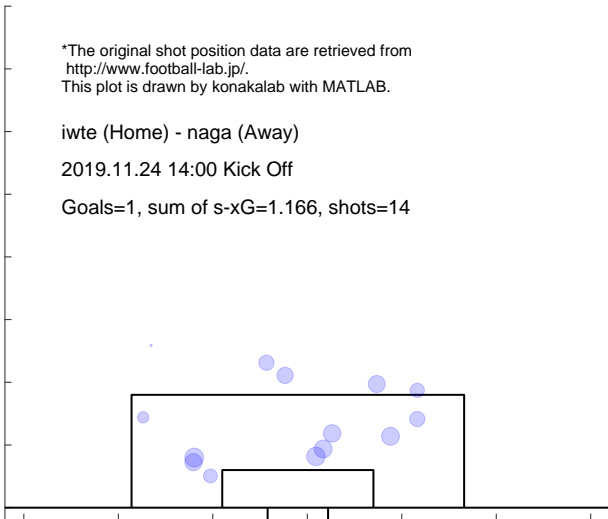

Shot distribution and s-xG, naga

*The original shot position data are retrieved from <http://www.football-lab.jp/>.
 This plot is drawn by konakalab with MATLAB.

iwte (Home) - naga (Away)
 2019.11.24 14:00 Kick Off
 Goals=2, sum of s-xG=2.451, shots=23

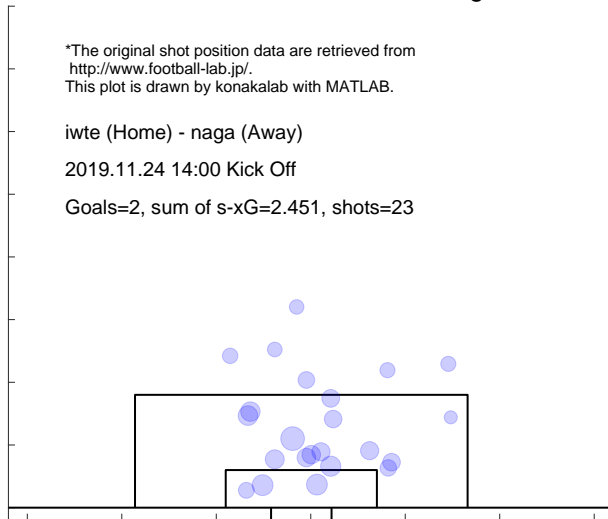

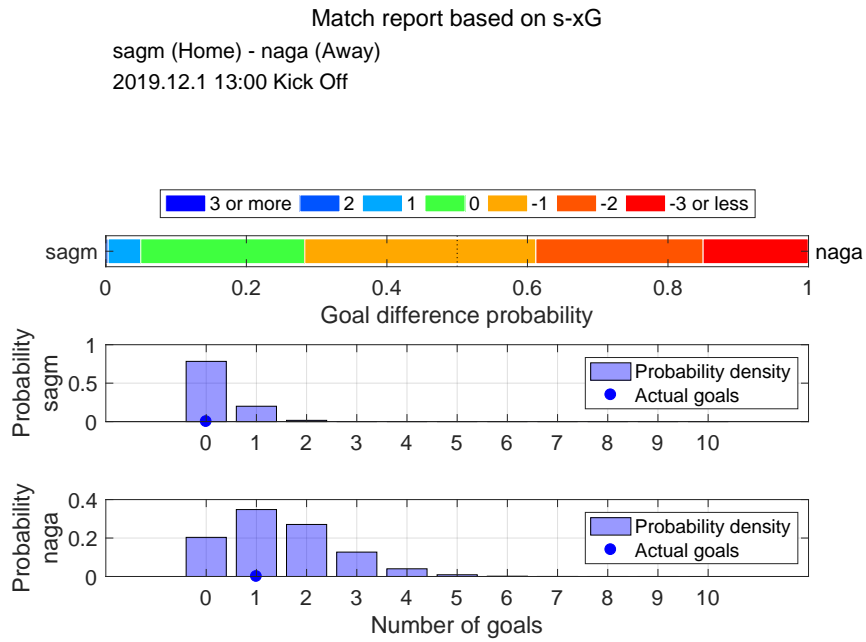

Shot distribution and s-xG, sagm

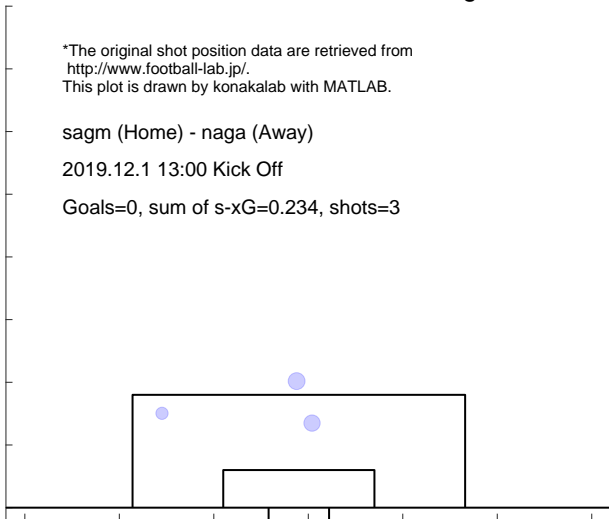

Shot distribution and s-xG, naga

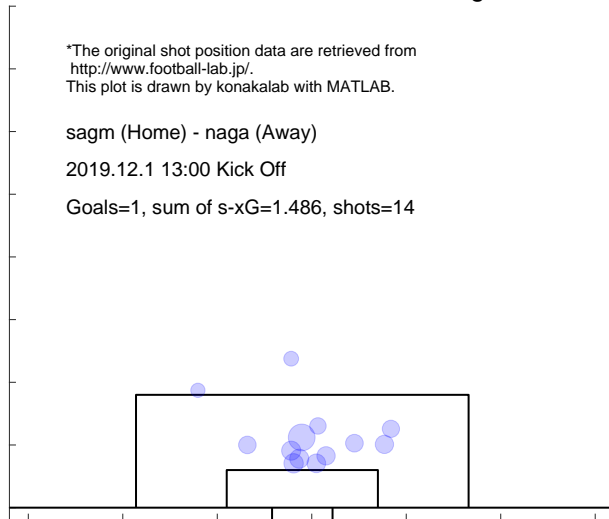

Match report based on s-xG
 naga (Home) - kuma (Away)
 2019.12.8 13:00 Kick Off

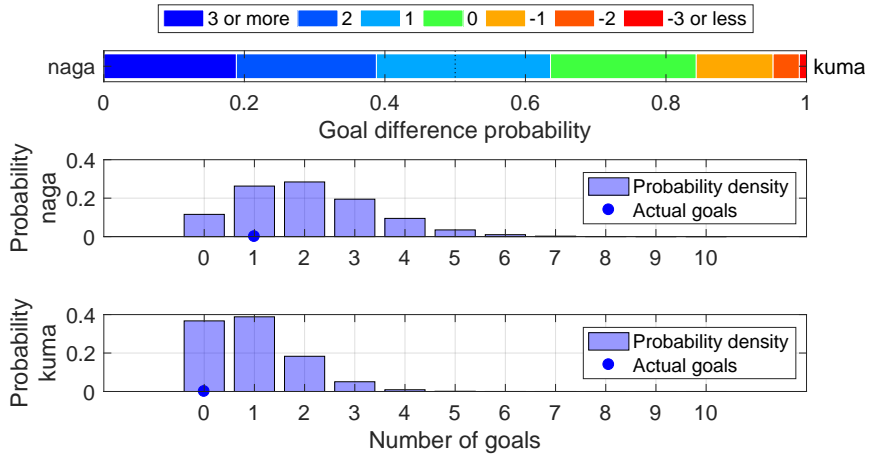

Shot distribution and s-xG, naga

*The original shot position data are retrieved from <http://www.football-lab.jp/>.
 This plot is drawn by konakalab with MATLAB.

naga (Home) - kuma (Away)
 2019.12.8 13:00 Kick Off
 Goals=1, sum of s-xG=2.050, shots=23

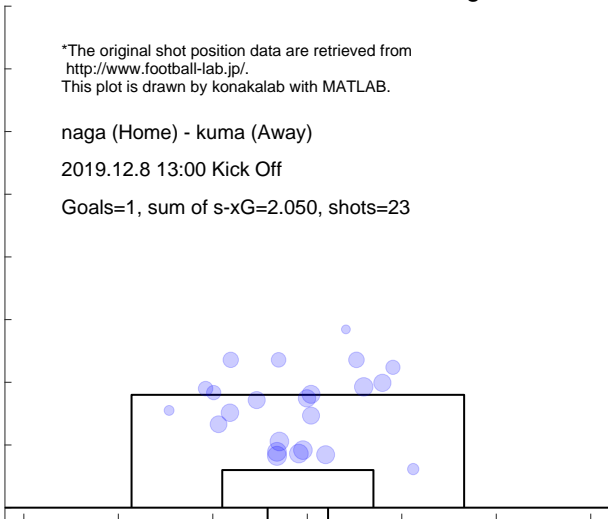

Shot distribution and s-xG, kuma

*The original shot position data are retrieved from <http://www.football-lab.jp/>.
 This plot is drawn by konakalab with MATLAB.

naga (Home) - kuma (Away)
 2019.12.8 13:00 Kick Off
 Goals=0, sum of s-xG=0.950, shots=10

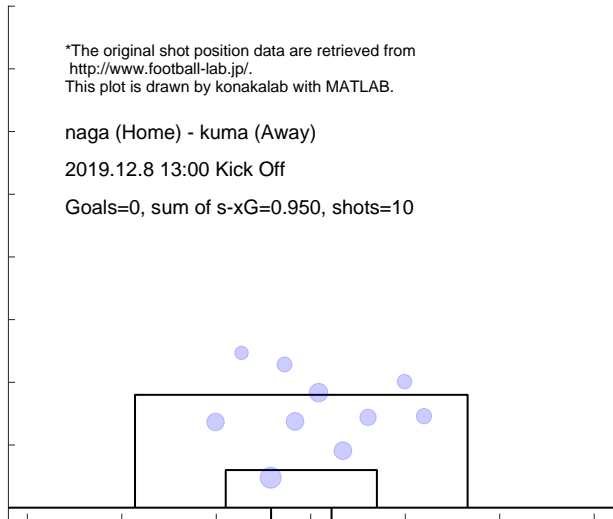

5.9 TOYAMA

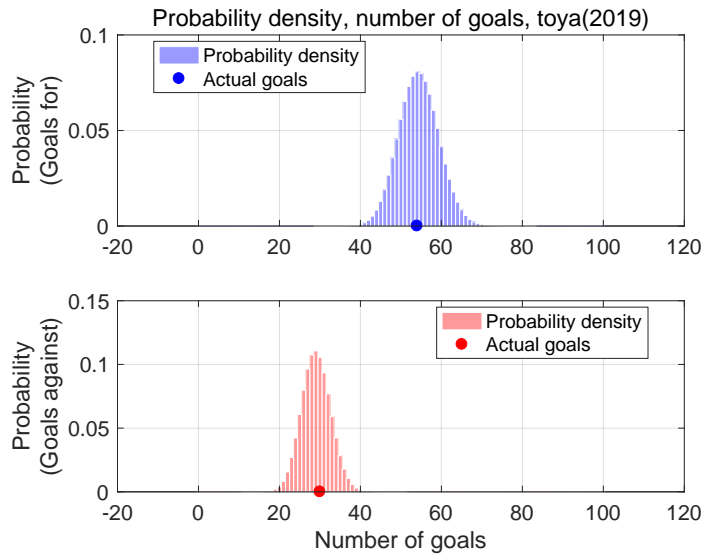

Shot for distribution and s-xG, toya(2019)

*The original shot position data are retrieved from <http://www.football-lab.jp/>. This plot is drawn by konakalab with MATLAB.

Shots for=596, Goals for=54, sum of s-xG=54.409
Matches=34

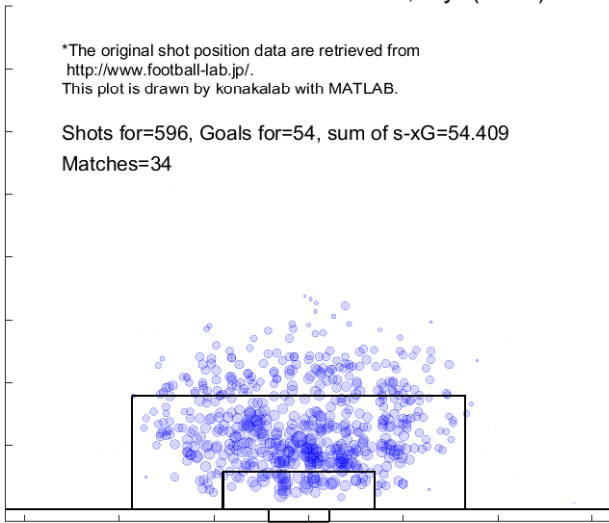

Shot against distribution and s-xG, toya(2019)

*The original shot position data are retrieved from <http://www.football-lab.jp/>. This plot is drawn by konakalab with MATLAB.

Shots against=316, Goals against=30, sum of s-xG=29.073
Matches=34

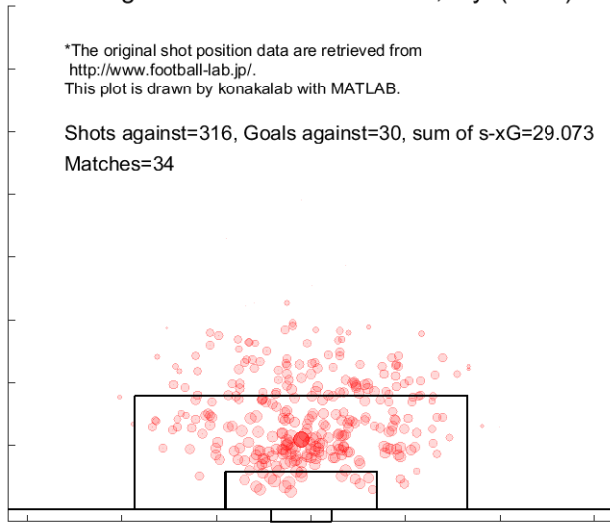

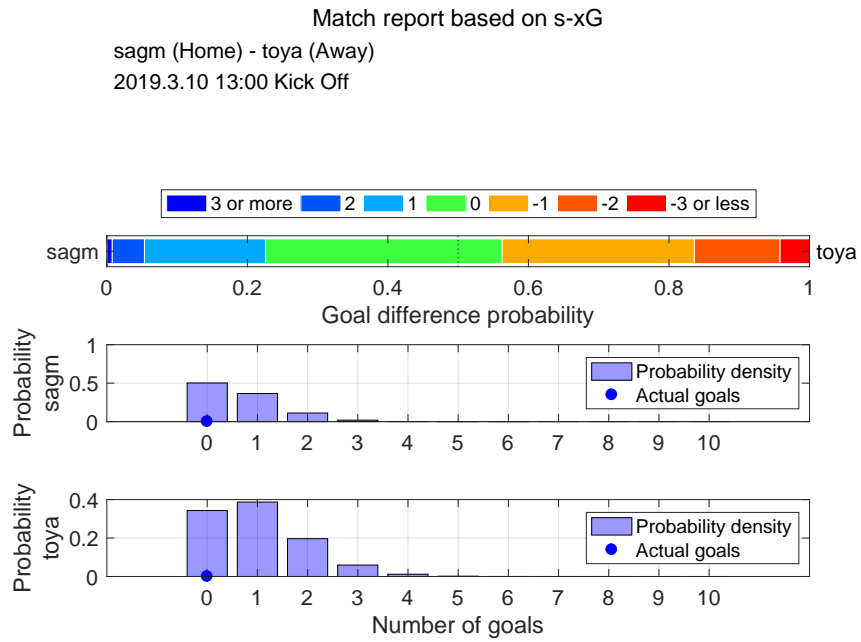

Shot distribution and s-xG, sagm

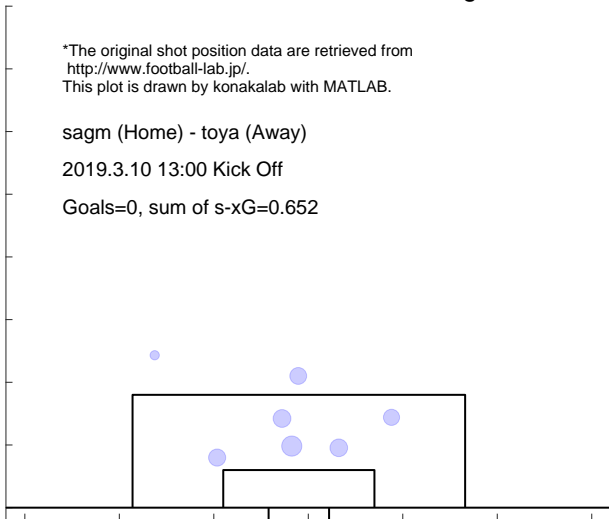

Shot distribution and s-xG, toya

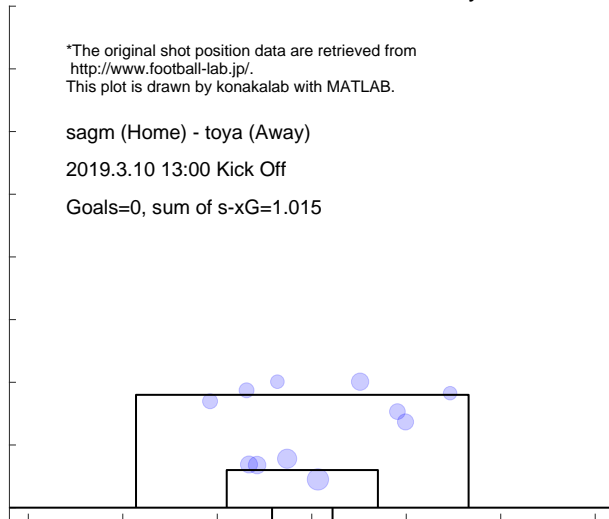

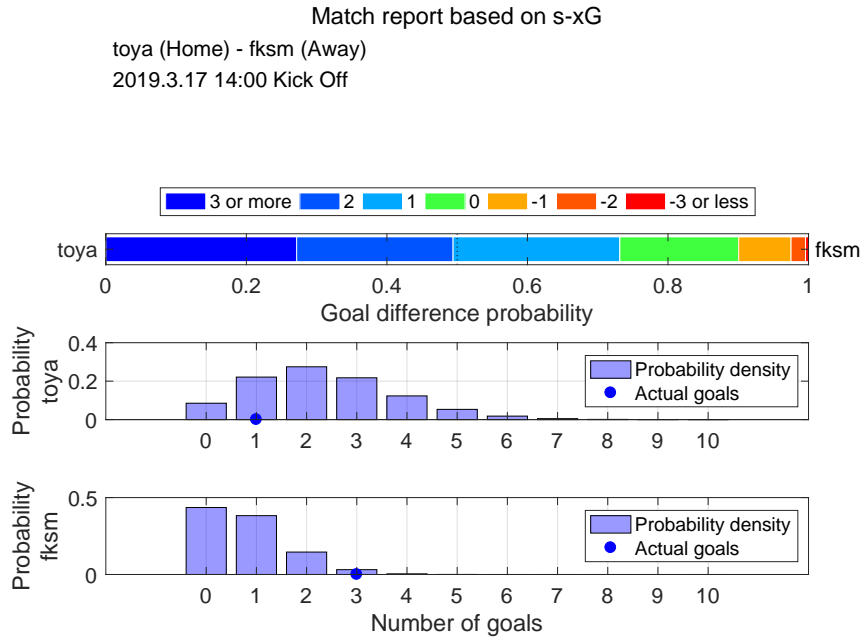

Shot distribution and s-xG, toya

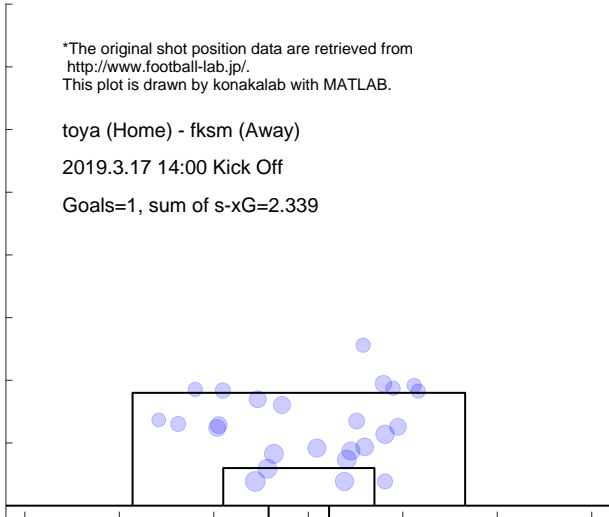

Shot distribution and s-xG, fksm

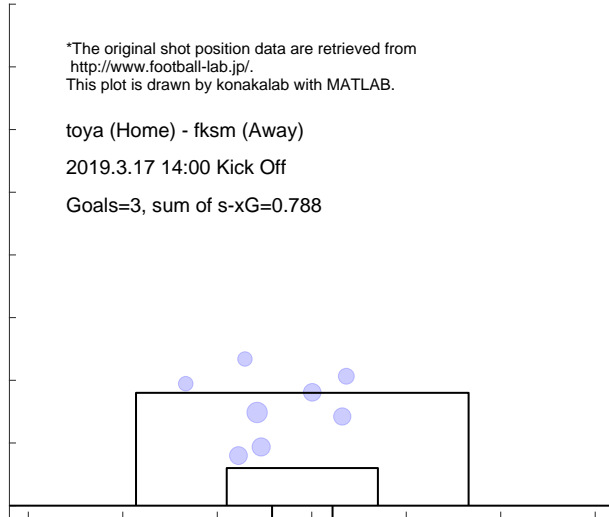

Match report based on s-xG

toya (Home) - gun (Away)
 2019.3.24 14:00 Kick Off

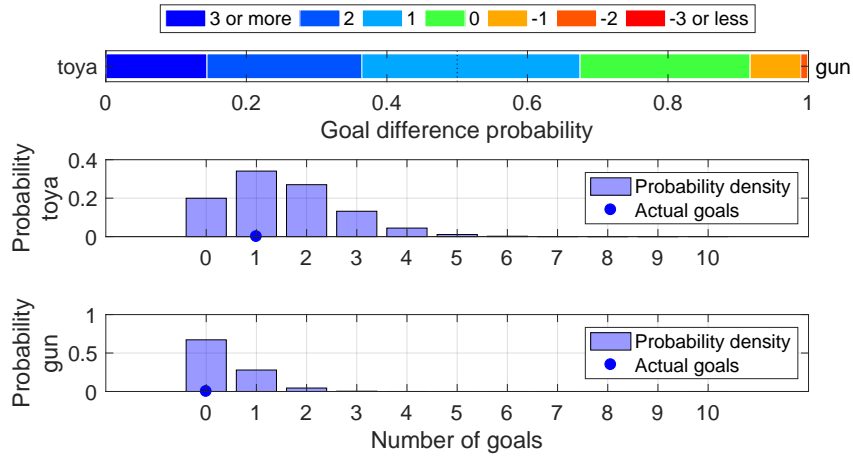

Shot distribution and s-xG, toya

*The original shot position data are retrieved from <http://www.football-lab.jp/>.
 This plot is drawn by konakalab with MATLAB.

toya (Home) - gun (Away)
 2019.3.24 14:00 Kick Off
 Goals=1, sum of s-xG=1.523

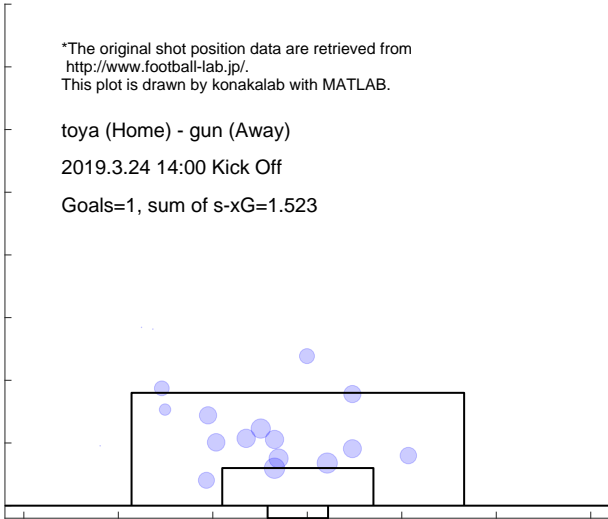

Shot distribution and s-xG, gun

*The original shot position data are retrieved from <http://www.football-lab.jp/>.
 This plot is drawn by konakalab with MATLAB.

toya (Home) - gun (Away)
 2019.3.24 14:00 Kick Off
 Goals=0, sum of s-xG=0.381

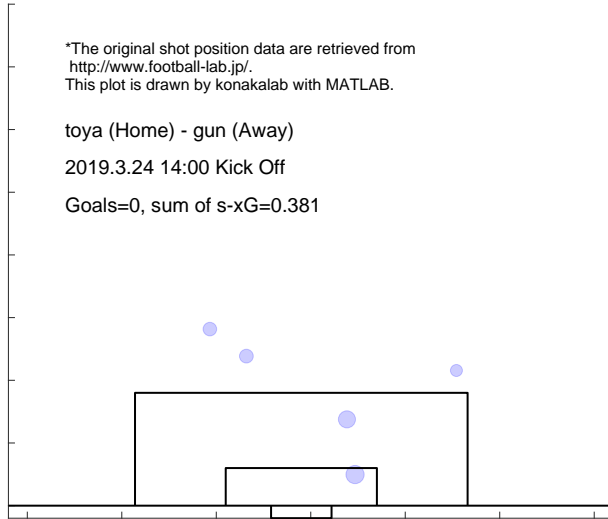

Match report based on s-xG

totr (Home) - toya (Away)
 2019.3.31 13:00 Kick Off

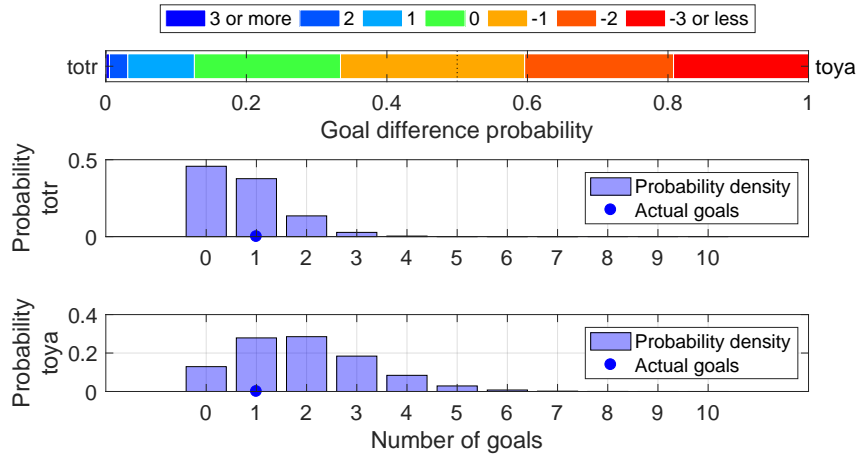

Shot distribution and s-xG, totr

*The original shot position data are retrieved from <http://www.football-lab.jp/>.
 This plot is drawn by konakalab with MATLAB.

totr (Home) - toya (Away)
 2019.3.31 13:00 Kick Off
 Goals=1, sum of s-xG=0.744

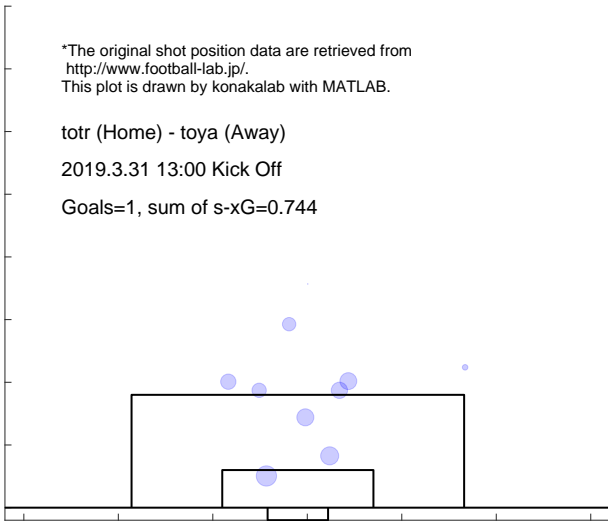

Shot distribution and s-xG, toya

*The original shot position data are retrieved from <http://www.football-lab.jp/>.
 This plot is drawn by konakalab with MATLAB.

totr (Home) - toya (Away)
 2019.3.31 13:00 Kick Off
 Goals=1, sum of s-xG=1.943

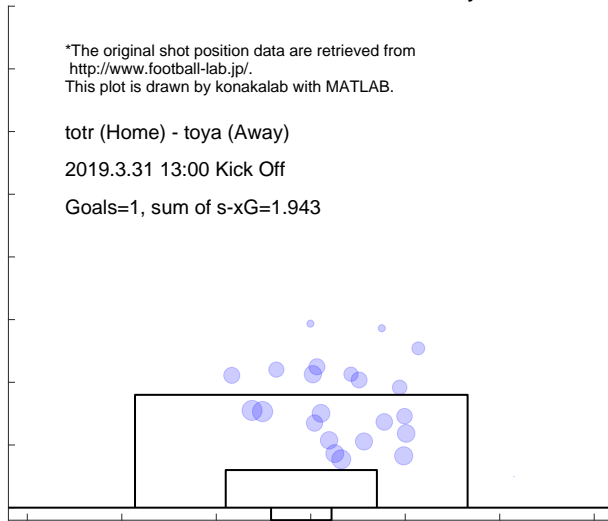

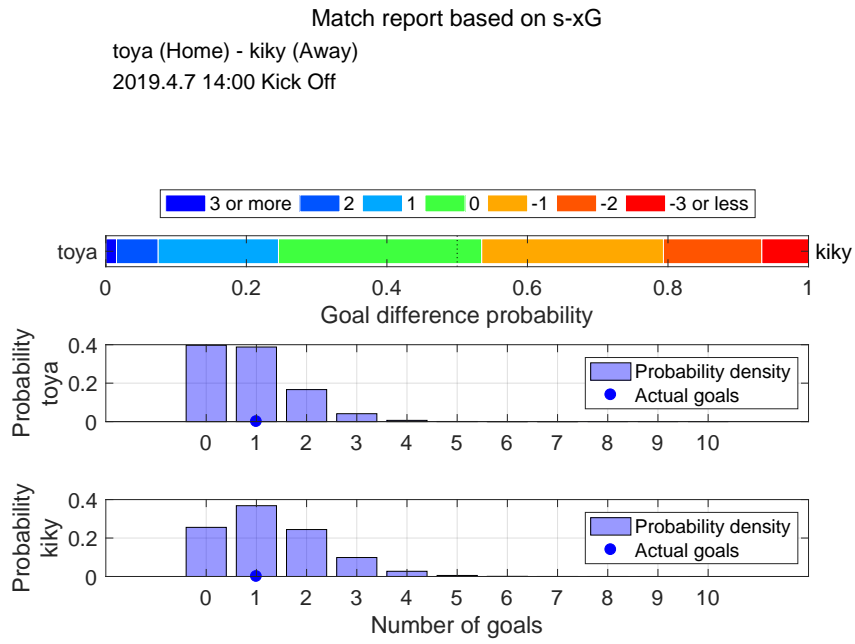

Shot distribution and s-xG, toya

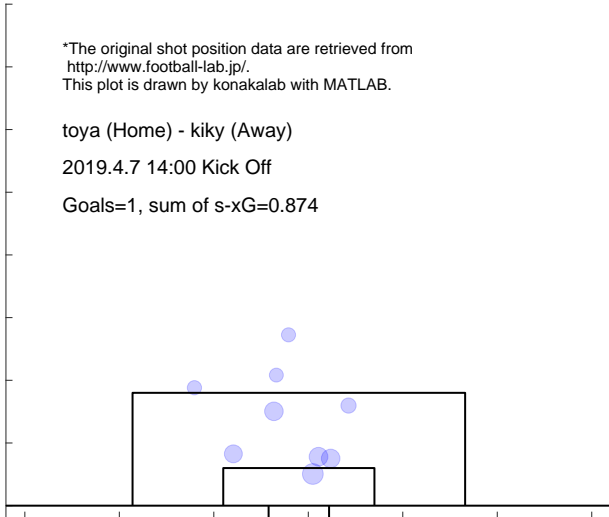

Shot distribution and s-xG, kiky

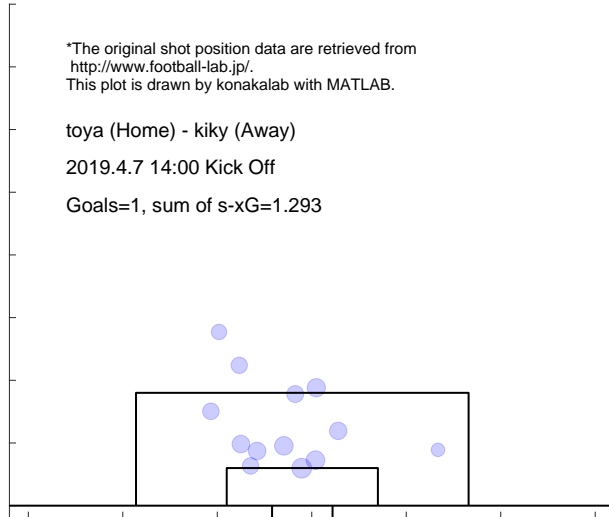

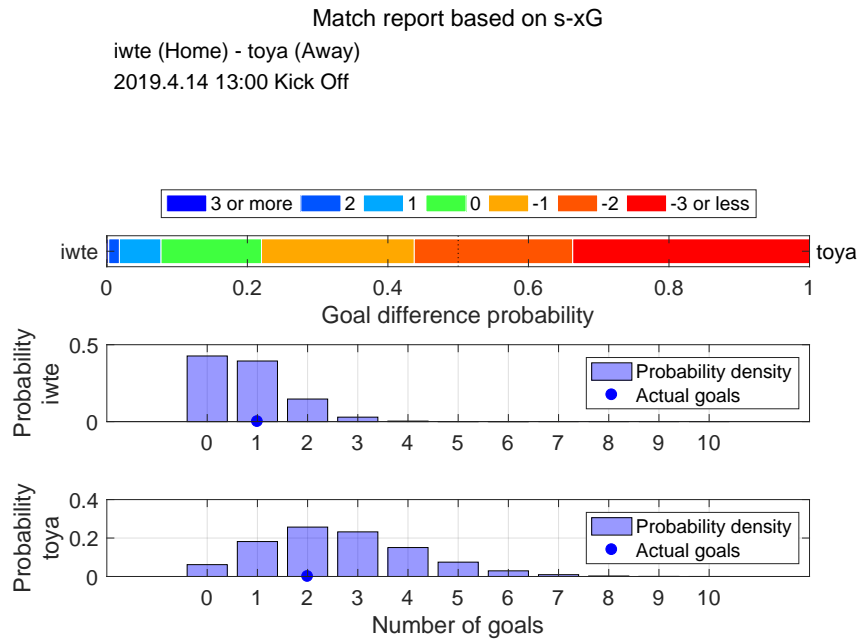

Shot distribution and s-xG, iwte

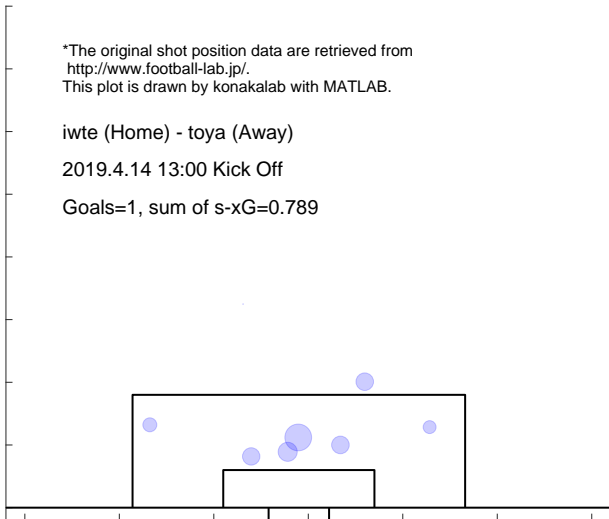

Shot distribution and s-xG, toya

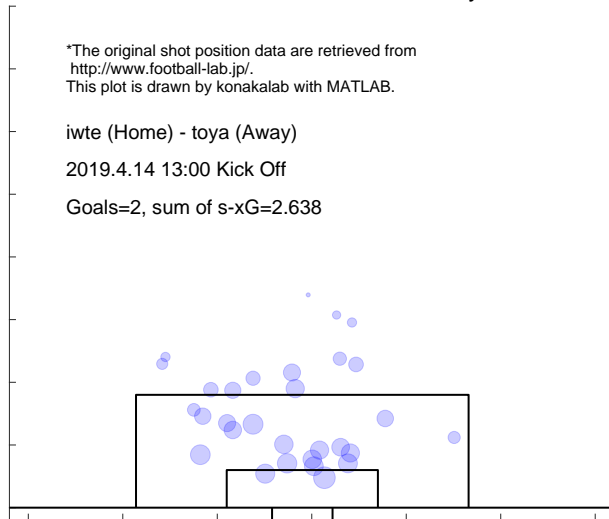

Match report based on s-xG

c-23 (Home) - toya (Away)
 2019.4.28 14:00 Kick Off

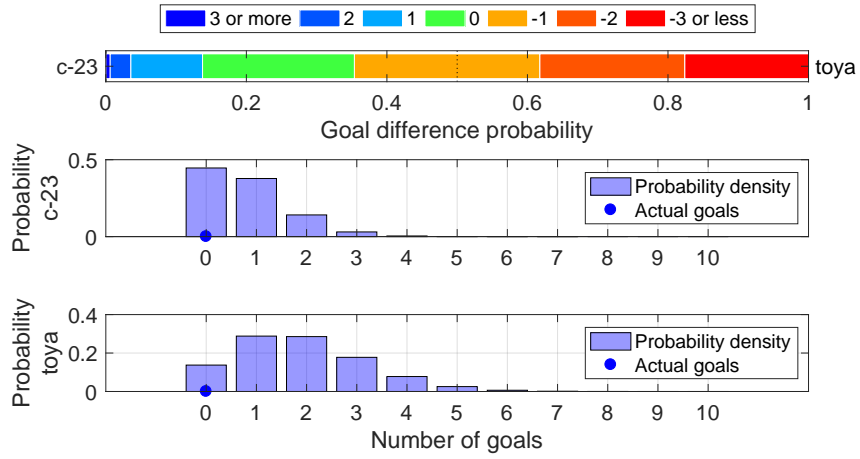

Shot distribution and s-xG, c-23

*The original shot position data are retrieved from <http://www.football-lab.jp/>.
 This plot is drawn by konakalab with MATLAB.

c-23 (Home) - toya (Away)
 2019.4.28 14:00 Kick Off

Goals=0, sum of s-xG=0.770

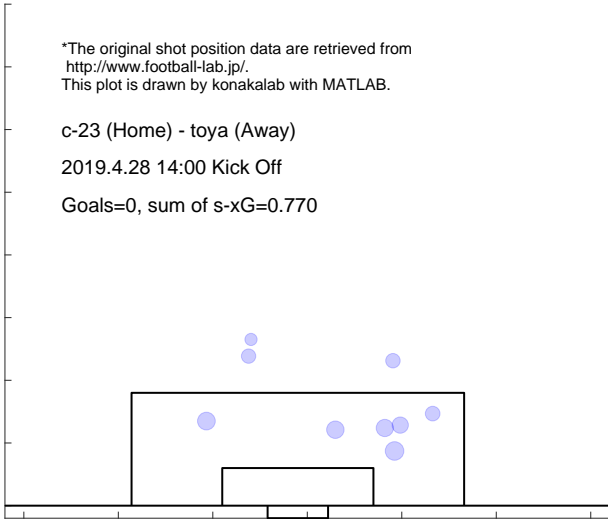

Shot distribution and s-xG, toya

*The original shot position data are retrieved from <http://www.football-lab.jp/>.
 This plot is drawn by konakalab with MATLAB.

c-23 (Home) - toya (Away)
 2019.4.28 14:00 Kick Off

Goals=0, sum of s-xG=1.881

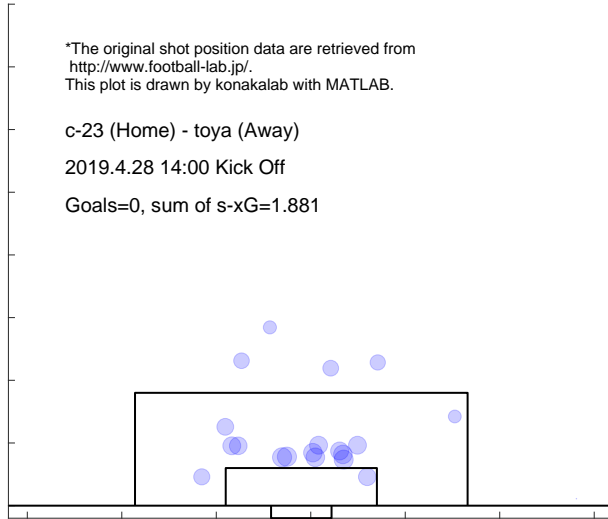

Match report based on s-xG

toya (Home) - numa (Away)
2019.5.5 14:00 Kick Off

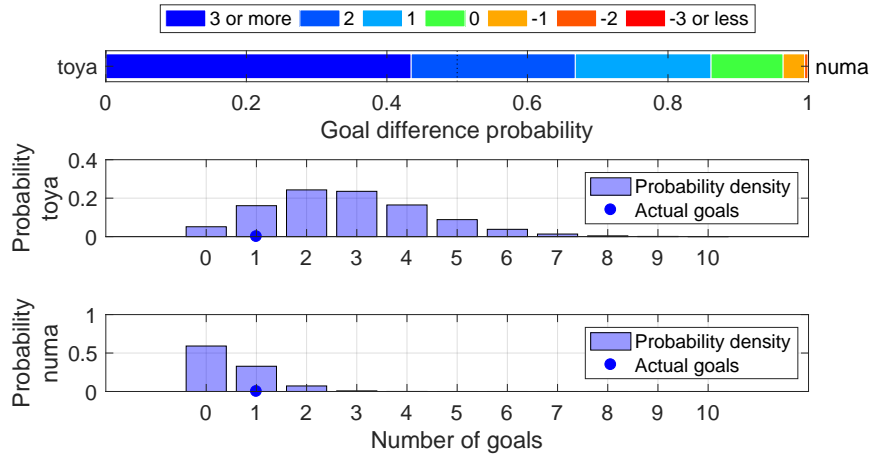

Shot distribution and s-xG, toya

*The original shot position data are retrieved from <http://www.football-lab.jp/>.
This plot is drawn by konakalab with MATLAB.

toya (Home) - numa (Away)

2019.5.5 14:00 Kick Off

Goals=1, sum of s-xG=2.817

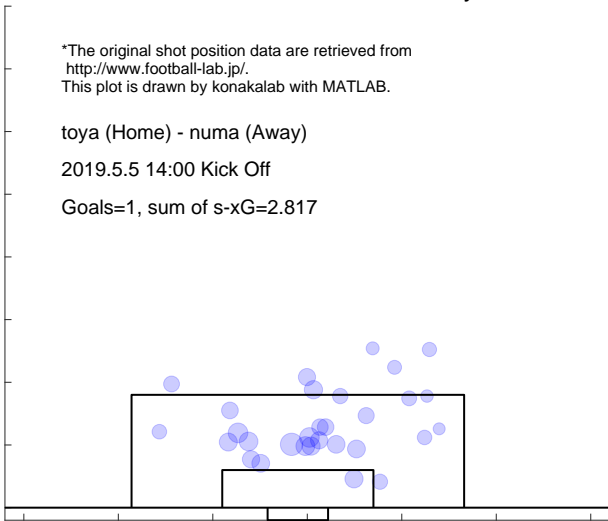

Shot distribution and s-xG, numa

*The original shot position data are retrieved from <http://www.football-lab.jp/>.
This plot is drawn by konakalab with MATLAB.

toya (Home) - numa (Away)

2019.5.5 14:00 Kick Off

Goals=1, sum of s-xG=0.498

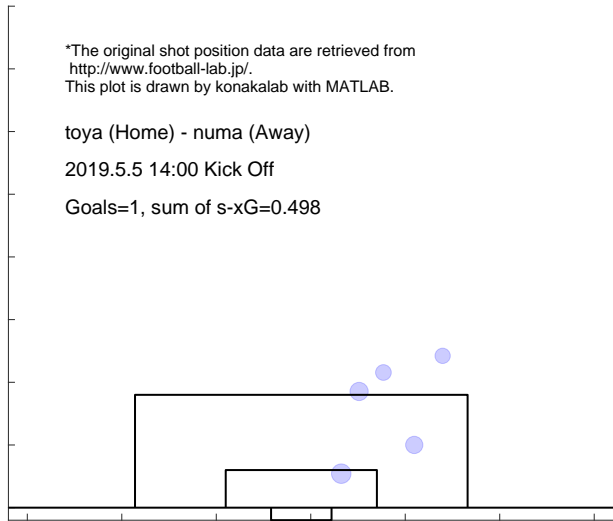

Match report based on s-xG

toya (Home) - g-23 (Away)
 2019.5.18 14:00 Kick Off

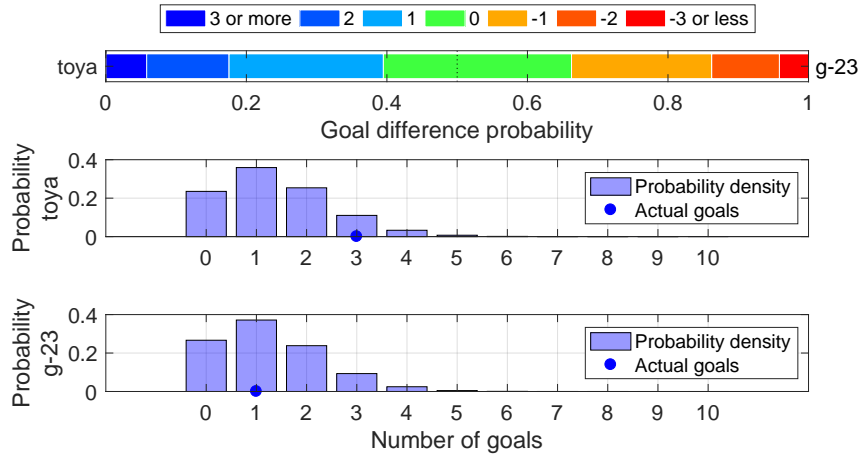

Shot distribution and s-xG, toya

*The original shot position data are retrieved from <http://www.football-lab.jp/>.
 This plot is drawn by konakalab with MATLAB.

toya (Home) - g-23 (Away)
 2019.5.18 14:00 Kick Off
 Goals=3, sum of s-xG=1.374

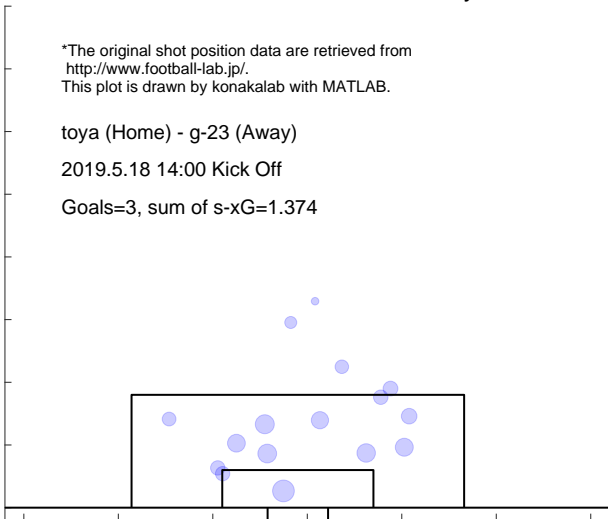

Shot distribution and s-xG, g-23

*The original shot position data are retrieved from <http://www.football-lab.jp/>.
 This plot is drawn by konakalab with MATLAB.

toya (Home) - g-23 (Away)
 2019.5.18 14:00 Kick Off
 Goals=1, sum of s-xG=1.255

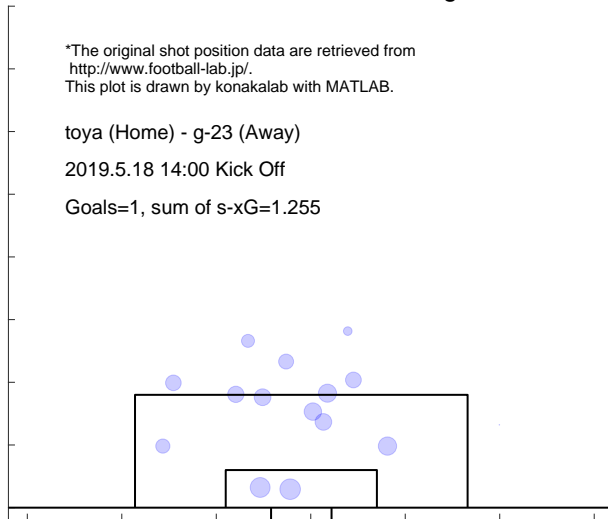

Match report based on s-xG

naga (Home) - toya (Away)
 2019.6.2 14:00 Kick Off

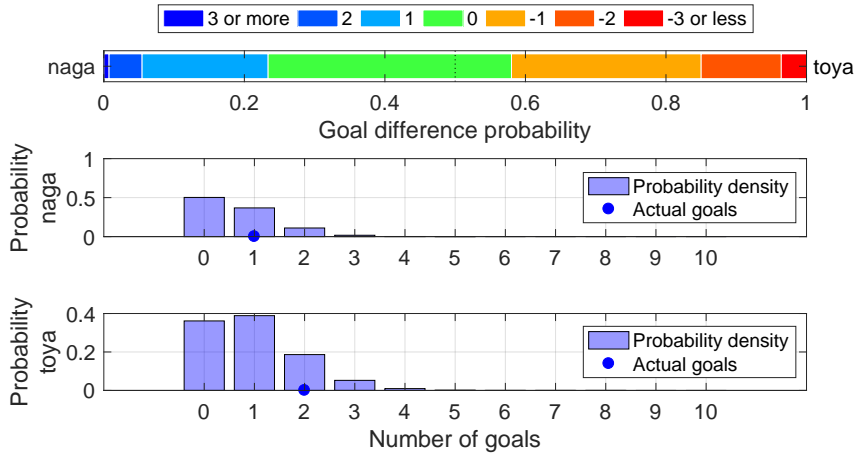

Shot distribution and s-xG, naga

*The original shot position data are retrieved from <http://www.football-lab.jp/>.
 This plot is drawn by konakalab with MATLAB.

naga (Home) - toya (Away)
 2019.6.2 14:00 Kick Off
 Goals=1, sum of s-xG=0.648

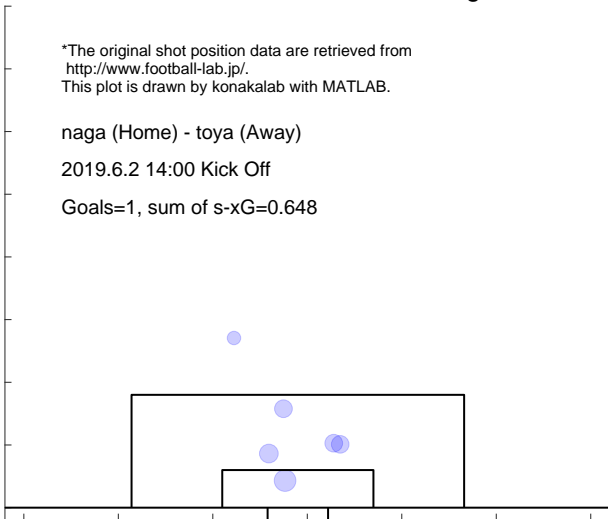

Shot distribution and s-xG, toya

*The original shot position data are retrieved from <http://www.football-lab.jp/>.
 This plot is drawn by konakalab with MATLAB.

naga (Home) - toya (Away)
 2019.6.2 14:00 Kick Off
 Goals=2, sum of s-xG=0.964

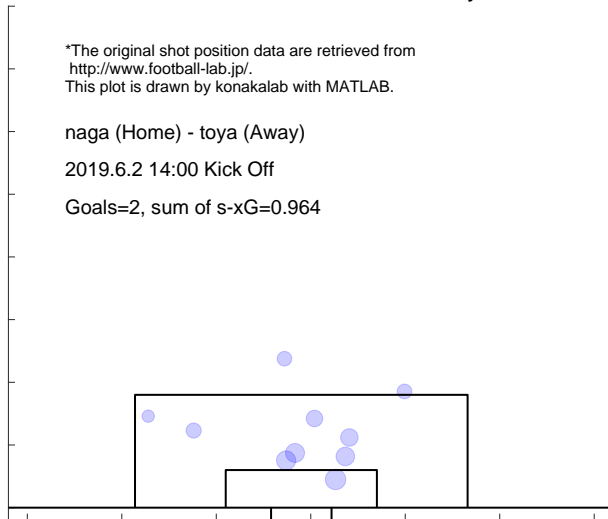

Match report based on s-xG

toya (Home) - aki (Away)
 2019.6.9 14:00 Kick Off

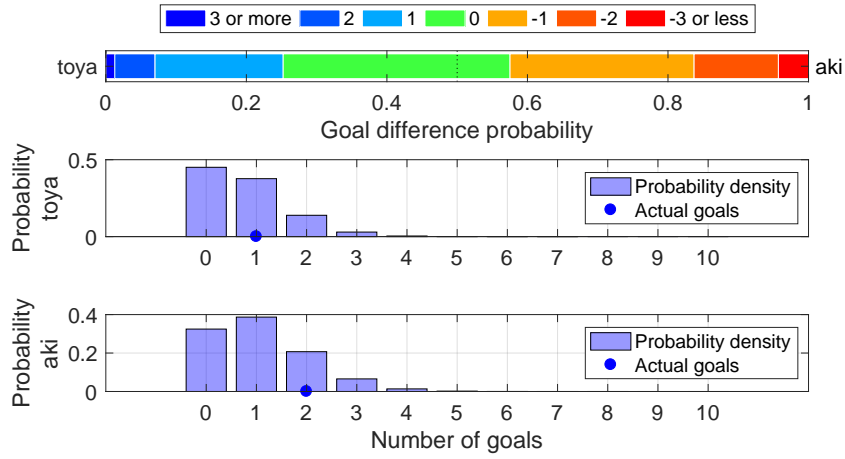

Shot distribution and s-xG, toya

*The original shot position data are retrieved from <http://www.football-lab.jp/>.
 This plot is drawn by konakalab with MATLAB.

toya (Home) - aki (Away)
 2019.6.9 14:00 Kick Off
 Goals=1, sum of s-xG=0.761

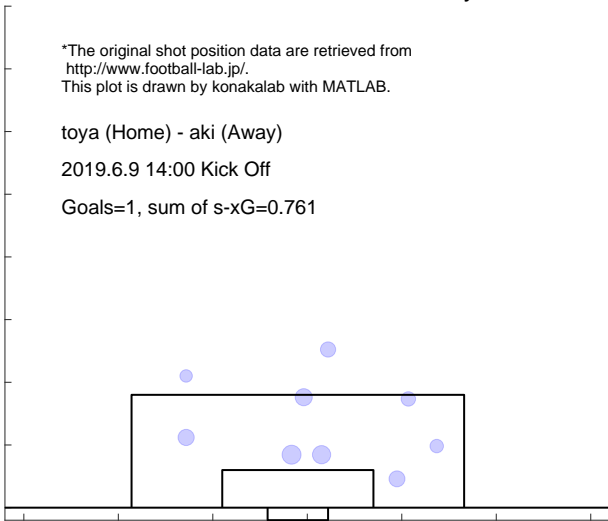

Shot distribution and s-xG, aki

*The original shot position data are retrieved from <http://www.football-lab.jp/>.
 This plot is drawn by konakalab with MATLAB.

toya (Home) - aki (Away)
 2019.6.9 14:00 Kick Off
 Goals=2, sum of s-xG=1.063

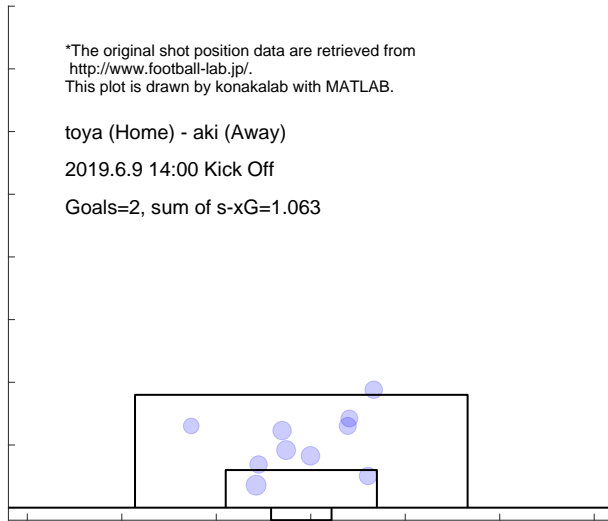

Match report based on s-xG

fuji (Home) - toya (Away)
 2019.6.15 17:00 Kick Off

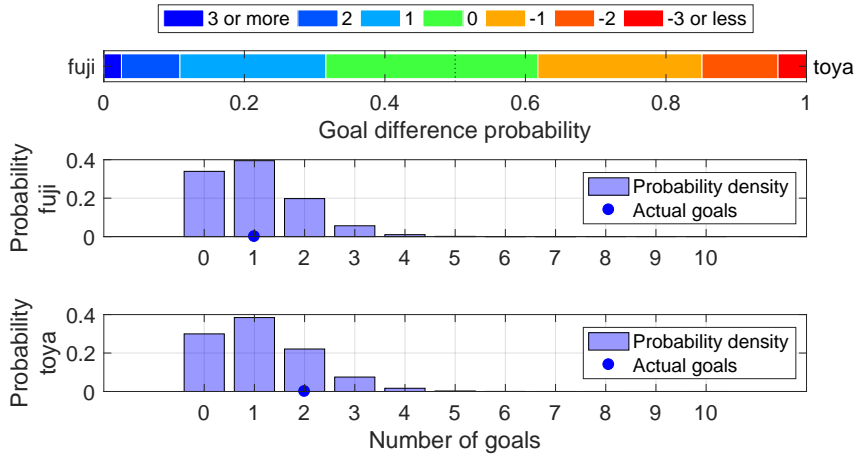

Shot distribution and s-xG, fuji

*The original shot position data are retrieved from <http://www.football-lab.jp/>.
 This plot is drawn by konakalab with MATLAB.

fuji (Home) - toya (Away)
 2019.6.15 17:00 Kick Off
 Goals=1, sum of s-xG=1.007

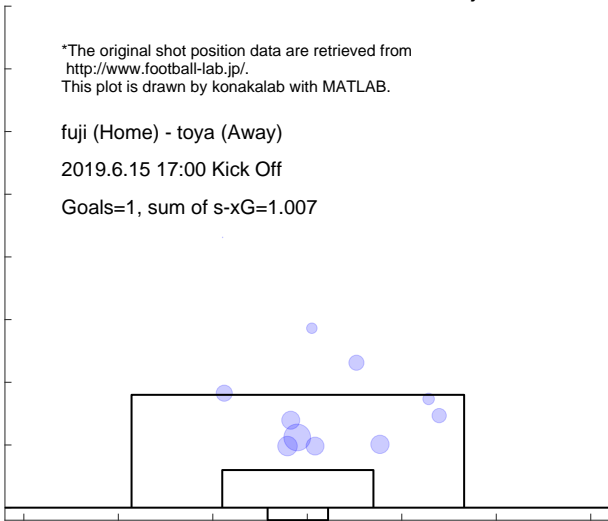

Shot distribution and s-xG, toya

*The original shot position data are retrieved from <http://www.football-lab.jp/>.
 This plot is drawn by konakalab with MATLAB.

fuji (Home) - toya (Away)
 2019.6.15 17:00 Kick Off
 Goals=2, sum of s-xG=1.134

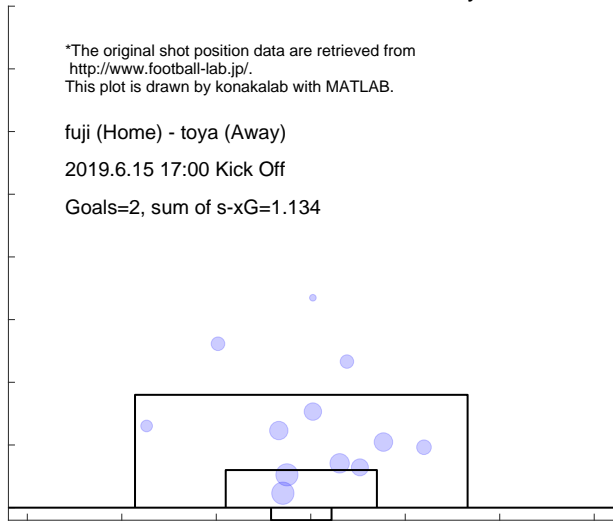

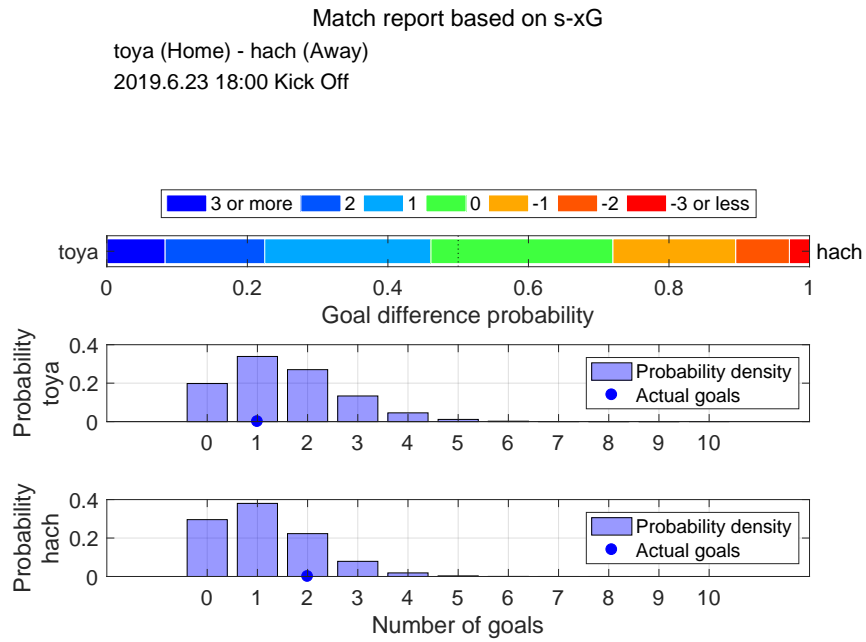

Shot distribution and s-xG, toya

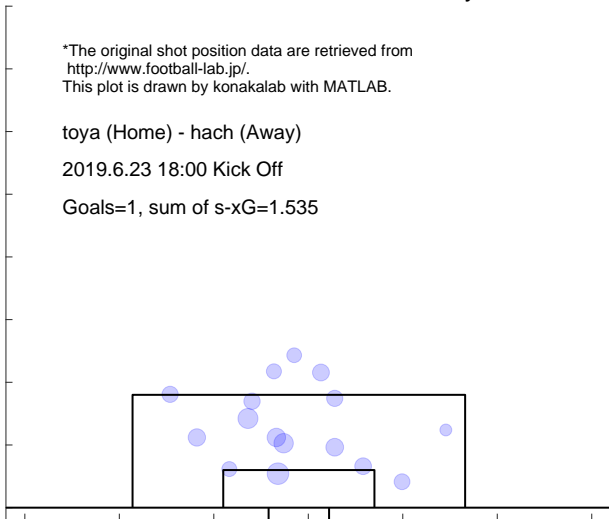

Shot distribution and s-xG, hach

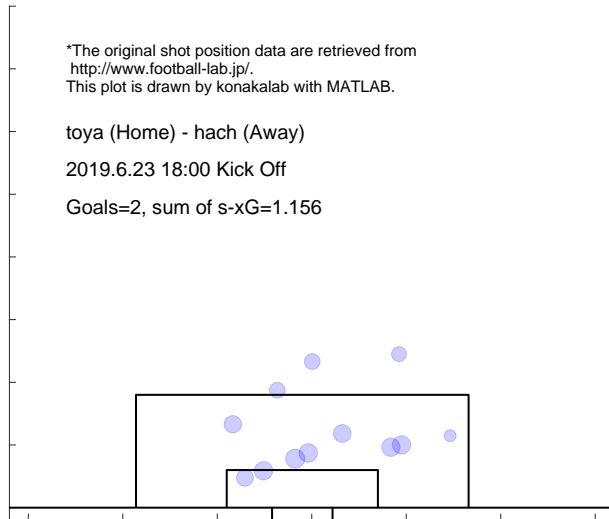

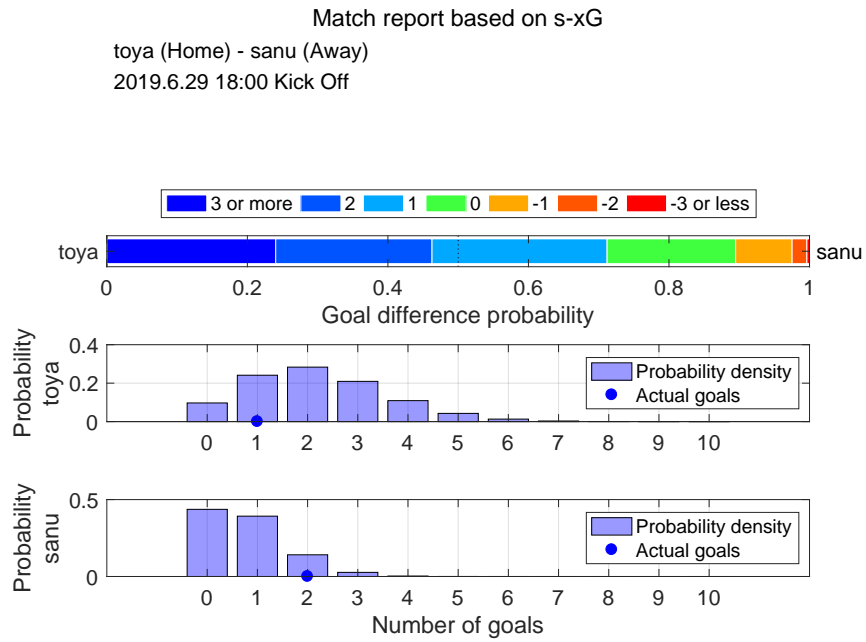

Shot distribution and s-xG, toya

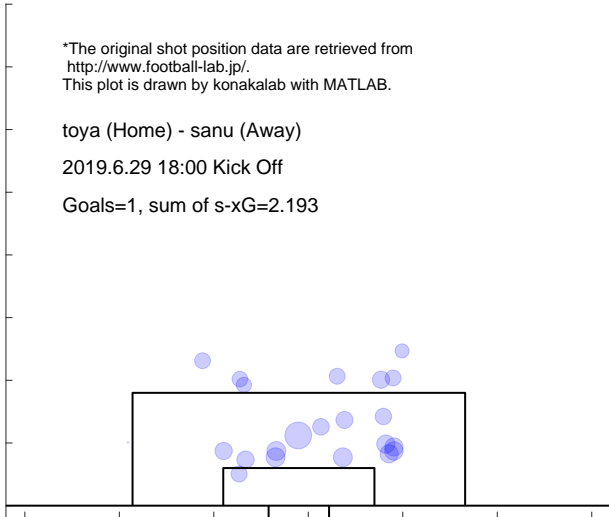

Shot distribution and s-xG, sanu

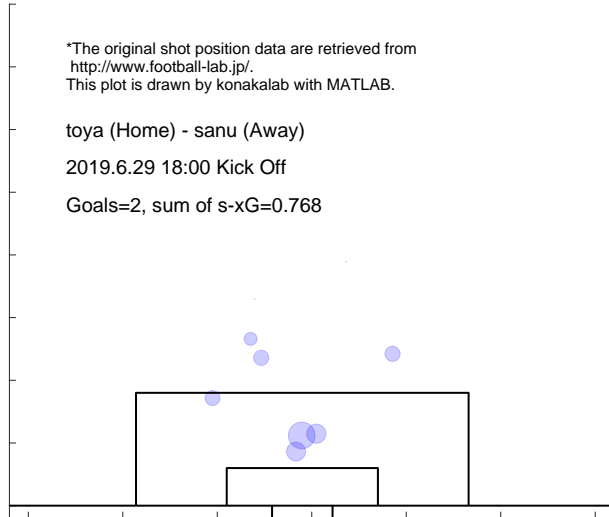

Match report based on s-xG

fct (Home) - toya (Away)
2019.7.6 17:00 Kick Off

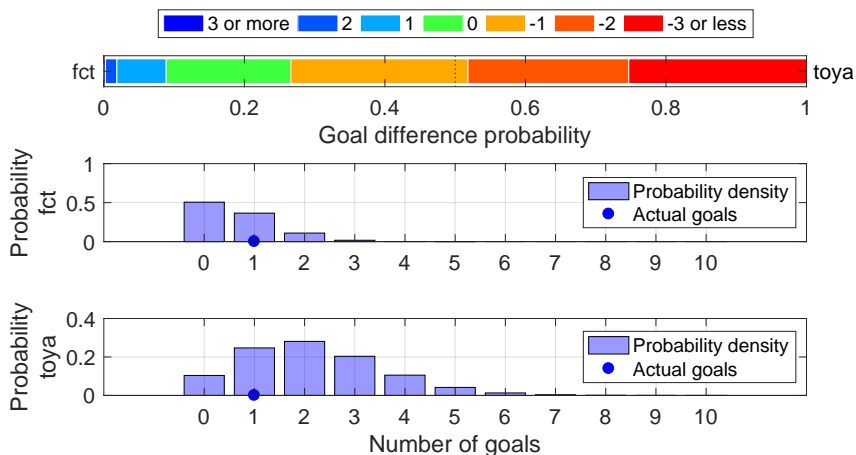

Shot distribution and s-xG, fct

*The original shot position data are retrieved from <http://www.football-lab.jp/>.
This plot is drawn by konakalab with MATLAB.

fct (Home) - toya (Away)
2019.7.6 17:00 Kick Off

Goals=1, sum of s-xG=0.643

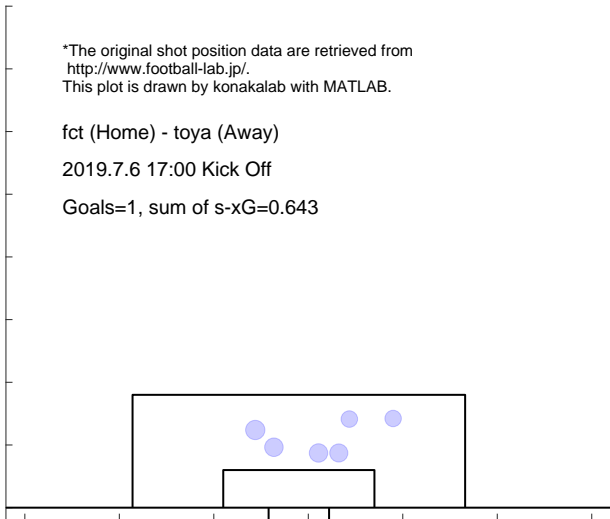

Shot distribution and s-xG, toya

*The original shot position data are retrieved from <http://www.football-lab.jp/>.
This plot is drawn by konakalab with MATLAB.

fct (Home) - toya (Away)
2019.7.6 17:00 Kick Off

Goals=1, sum of s-xG=2.158

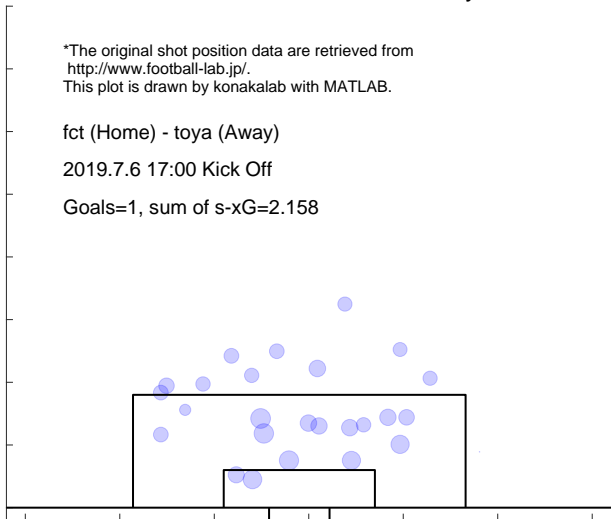

Match report based on s-xG
 kuma (Home) - toya (Away)
 2019.7.14 19:00 Kick Off

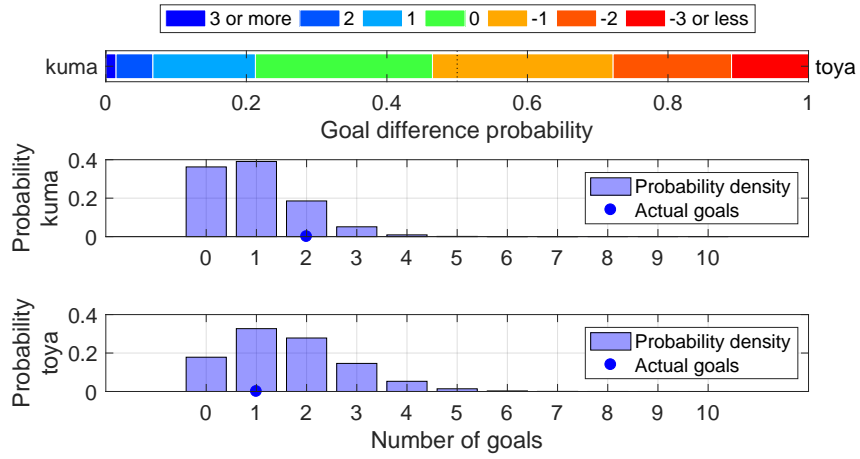

Shot distribution and s-xG, kuma

*The original shot position data are retrieved from <http://www.football-lab.jp/>.
 This plot is drawn by konakalab with MATLAB.

kuma (Home) - toya (Away)
 2019.7.14 19:00 Kick Off
 Goals=2, sum of s-xG=0.957

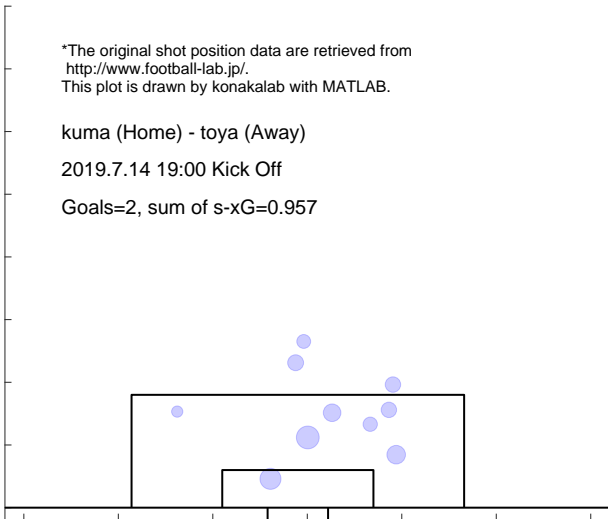

Shot distribution and s-xG, toya

*The original shot position data are retrieved from <http://www.football-lab.jp/>.
 This plot is drawn by konakalab with MATLAB.

kuma (Home) - toya (Away)
 2019.7.14 19:00 Kick Off
 Goals=1, sum of s-xG=1.625

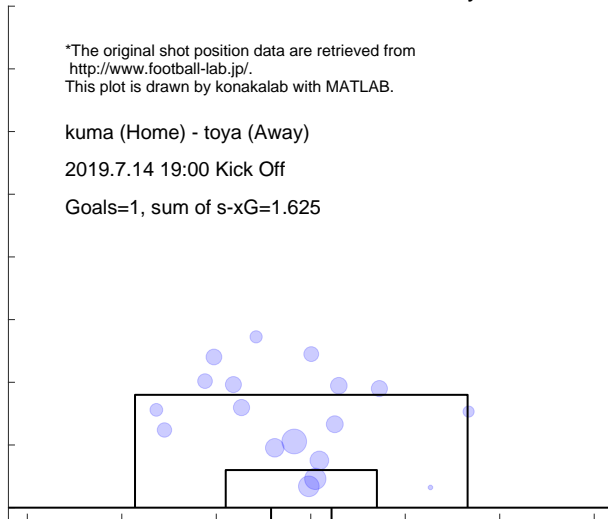

Match report based on s-xG

toya (Home) - ysc (Away)
 2019.7.19 19:00 Kick Off

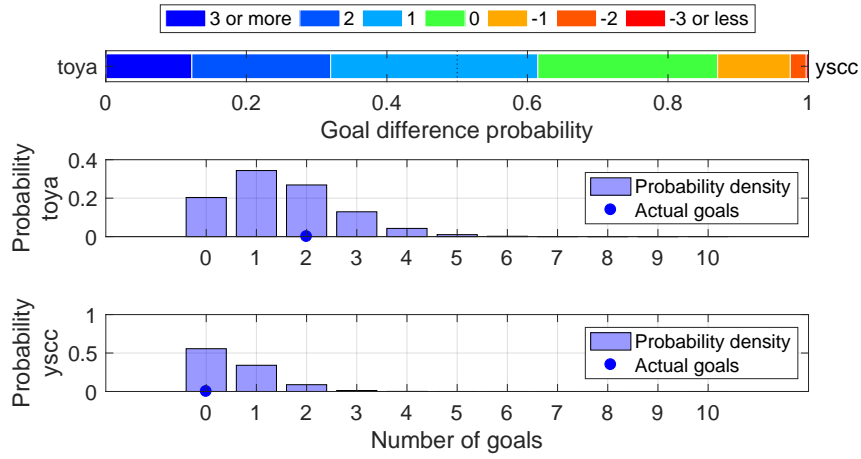

Shot distribution and s-xG, toya

*The original shot position data are retrieved from <http://www.football-lab.jp/>.
 This plot is drawn by konakalab with MATLAB.

toya (Home) - ysc (Away)
 2019.7.19 19:00 Kick Off
 Goals=2, sum of s-xG=1.504, shots=16

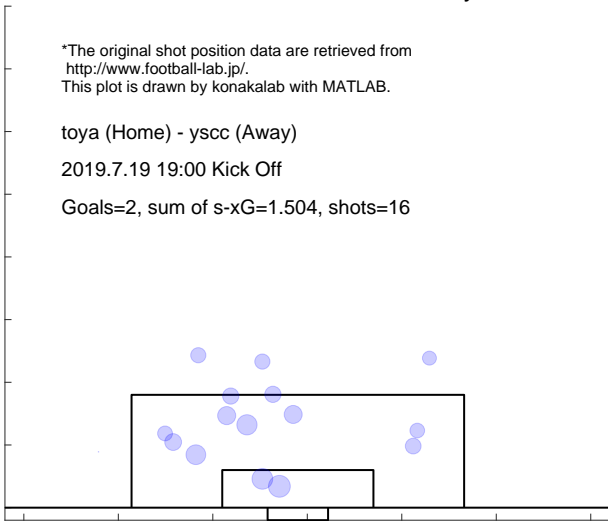

Shot distribution and s-xG, ysc

*The original shot position data are retrieved from <http://www.football-lab.jp/>.
 This plot is drawn by konakalab with MATLAB.

toya (Home) - ysc (Away)
 2019.7.19 19:00 Kick Off
 Goals=0, sum of s-xG=0.561, shots=8

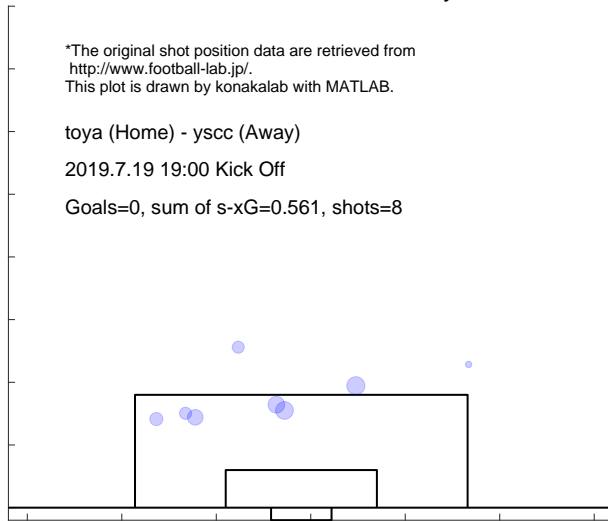

Match report based on s-xG

kiky (Home) - toya (Away)
 2019.7.27 18:00 Kick Off

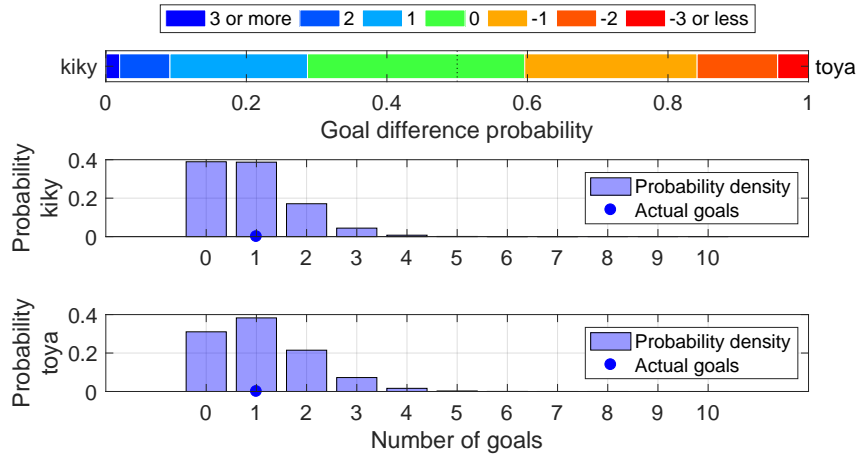

Shot distribution and s-xG, kiky

*The original shot position data are retrieved from <http://www.football-lab.jp/>.
 This plot is drawn by konakalab with MATLAB.

kiky (Home) - toya (Away)
 2019.7.27 18:00 Kick Off
 Goals=1, sum of s-xG=0.896, shots=10

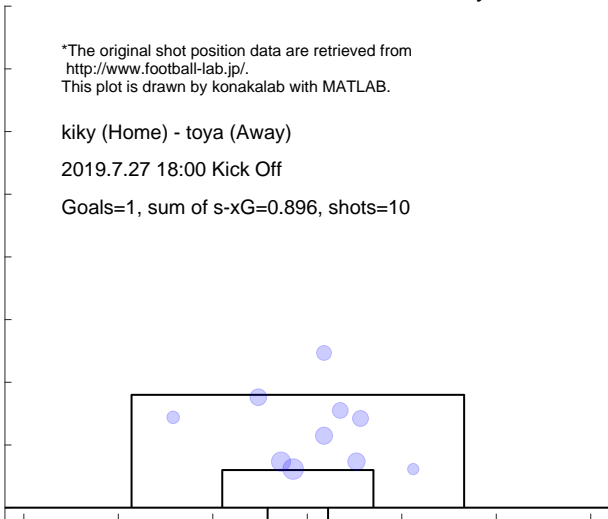

Shot distribution and s-xG, toya

*The original shot position data are retrieved from <http://www.football-lab.jp/>.
 This plot is drawn by konakalab with MATLAB.

kiky (Home) - toya (Away)
 2019.7.27 18:00 Kick Off
 Goals=1, sum of s-xG=1.111, shots=13



Match report based on s-xG

toya (Home) - fuji (Away)
2019.8.3 18:00 Kick Off

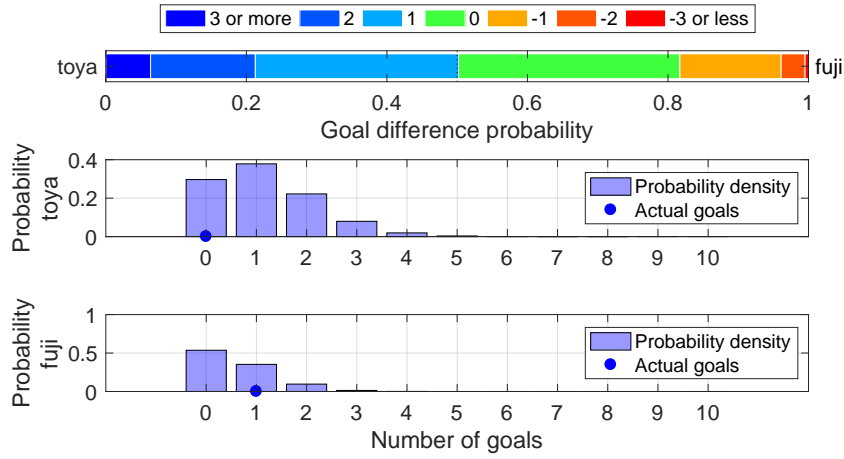

Shot distribution and s-xG, toya

*The original shot position data are retrieved from <http://www.football-lab.jp/>.
This plot is drawn by konakalab with MATLAB.

toya (Home) - fuji (Away)
2019.8.3 18:00 Kick Off
Goals=0, sum of s-xG=1.159, shots=15

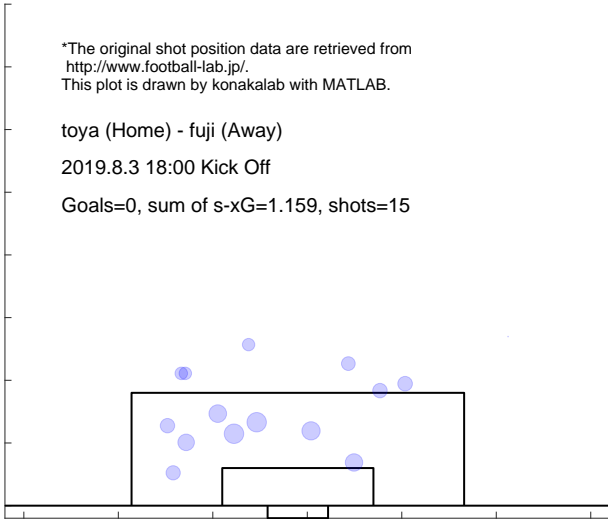

Shot distribution and s-xG, fuji

*The original shot position data are retrieved from <http://www.football-lab.jp/>.
This plot is drawn by konakalab with MATLAB.

toya (Home) - fuji (Away)
2019.8.3 18:00 Kick Off
Goals=1, sum of s-xG=0.591, shots=6

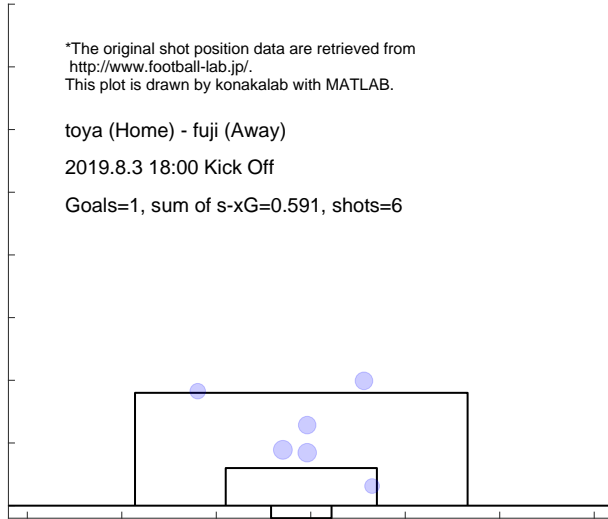

Match report based on s-xG

aki (Home) - toya (Away)
 2019.8.11 18:00 Kick Off

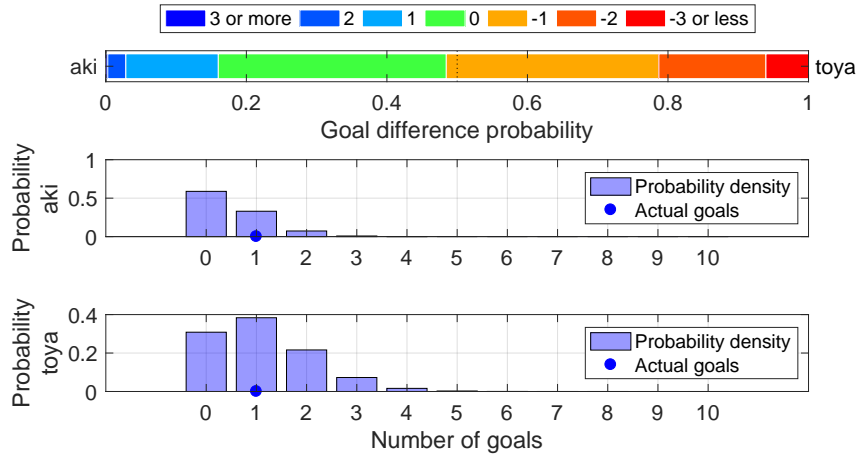

Shot distribution and s-xG, aki

*The original shot position data are retrieved from <http://www.football-lab.jp/>.
 This plot is drawn by konakalab with MATLAB.

aki (Home) - toya (Away)
 2019.8.11 18:00 Kick Off
 Goals=1, sum of s-xG=0.502, shots=5

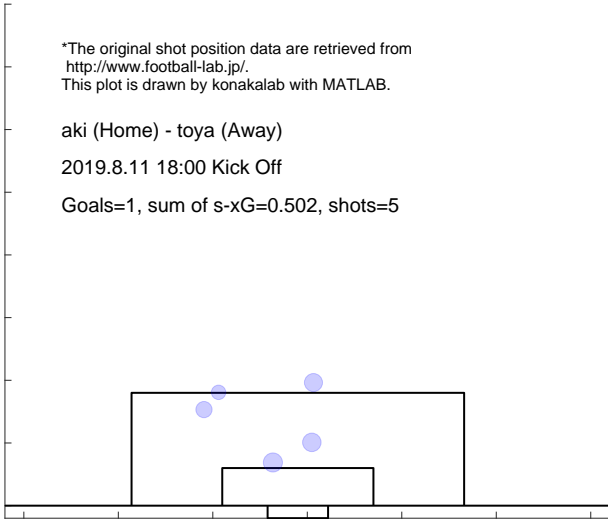

Shot distribution and s-xG, toya

*The original shot position data are retrieved from <http://www.football-lab.jp/>.
 This plot is drawn by konakalab with MATLAB.

aki (Home) - toya (Away)
 2019.8.11 18:00 Kick Off
 Goals=1, sum of s-xG=1.114, shots=14

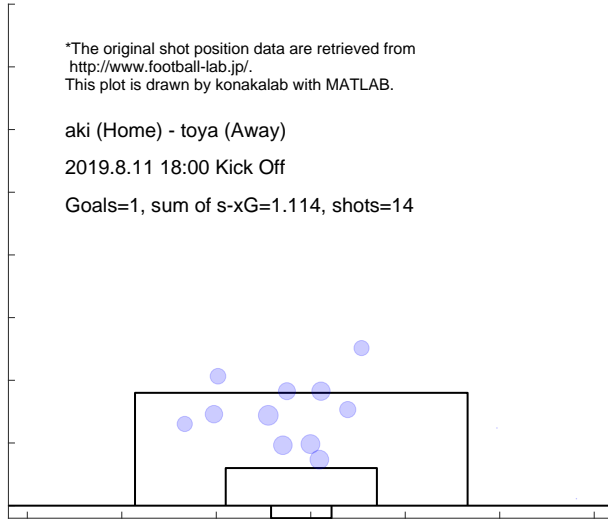

Match report based on s-xG

toya (Home) - sagm (Away)
 2019.8.31 18:30 Kick Off

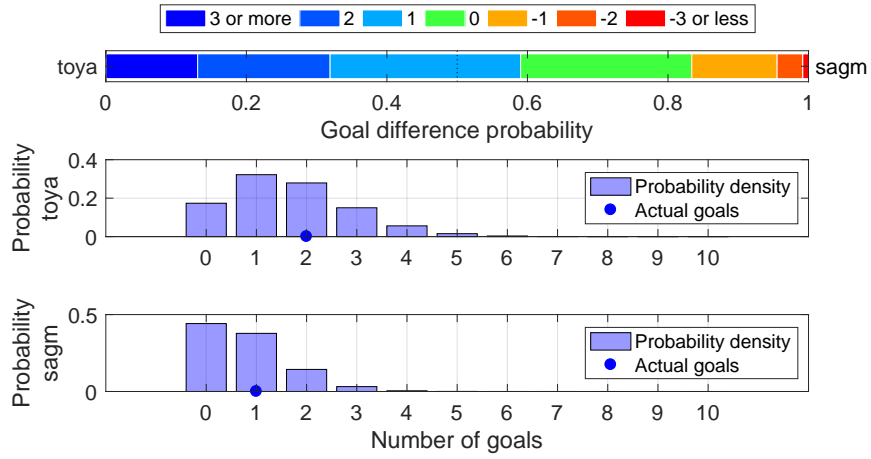

Shot distribution and s-xG, toya

*The original shot position data are retrieved from <http://www.football-lab.jp/>.
 This plot is drawn by konakalab with MATLAB.

toya (Home) - sagm (Away)
 2019.8.31 18:30 Kick Off
 Goals=2, sum of s-xG=1.654, shots=16

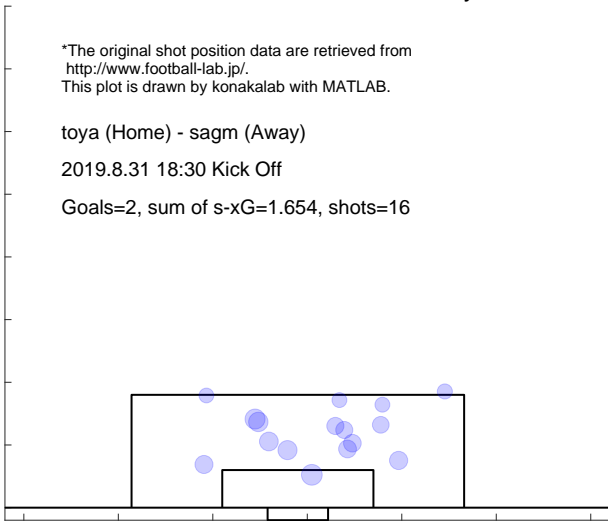

Shot distribution and s-xG, sagm

*The original shot position data are retrieved from <http://www.football-lab.jp/>.
 This plot is drawn by konakalab with MATLAB.

toya (Home) - sagm (Away)
 2019.8.31 18:30 Kick Off
 Goals=1, sum of s-xG=0.781, shots=10

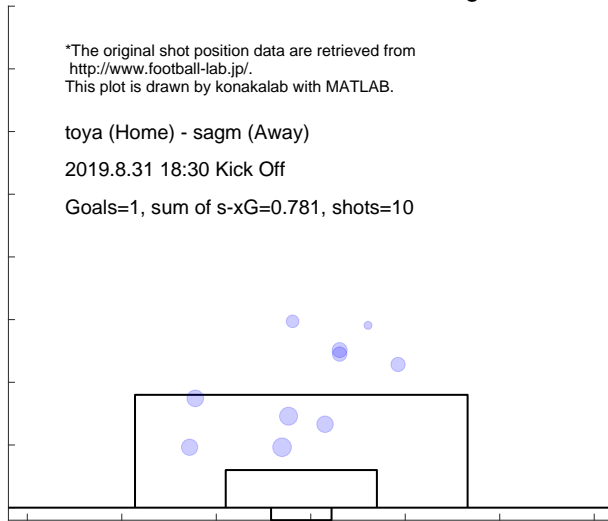

Match report based on s-xG
 sanu (Home) - toya (Away)
 2019.9.7 18:00 Kick Off

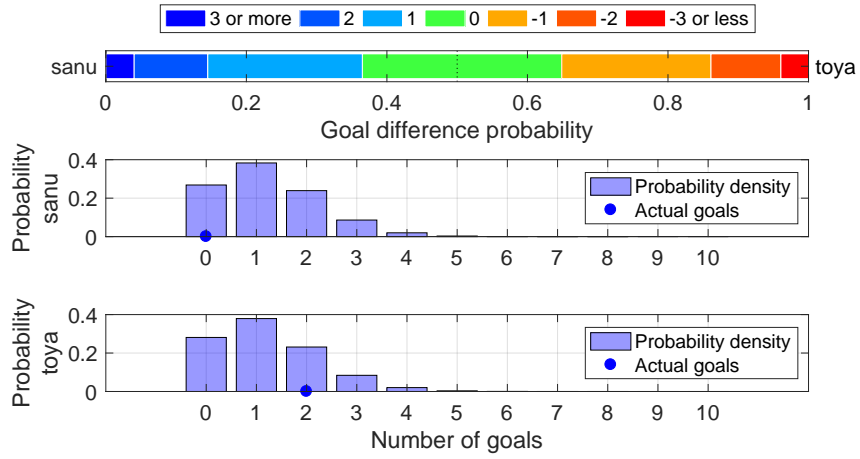

Shot distribution and s-xG, sanu

*The original shot position data are retrieved from <http://www.football-lab.jp/>.
 This plot is drawn by konakalab with MATLAB.

sanu (Home) - toya (Away)
 2019.9.7 18:00 Kick Off

Goals=0, sum of s-xG=1.216, shots=10

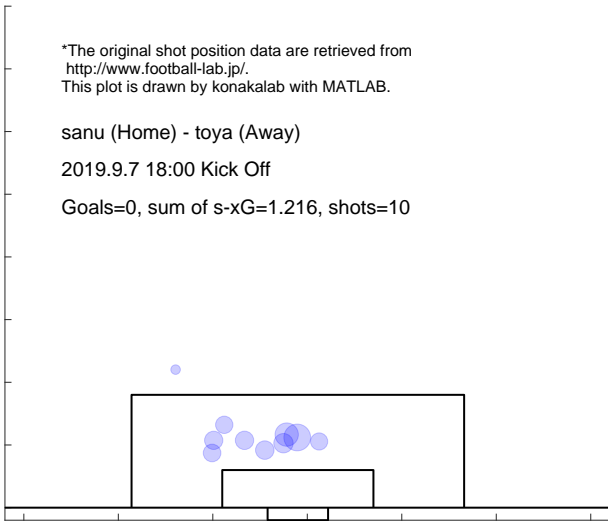

Shot distribution and s-xG, toya

*The original shot position data are retrieved from <http://www.football-lab.jp/>.
 This plot is drawn by konakalab with MATLAB.

sanu (Home) - toya (Away)
 2019.9.7 18:00 Kick Off

Goals=2, sum of s-xG=1.195, shots=11

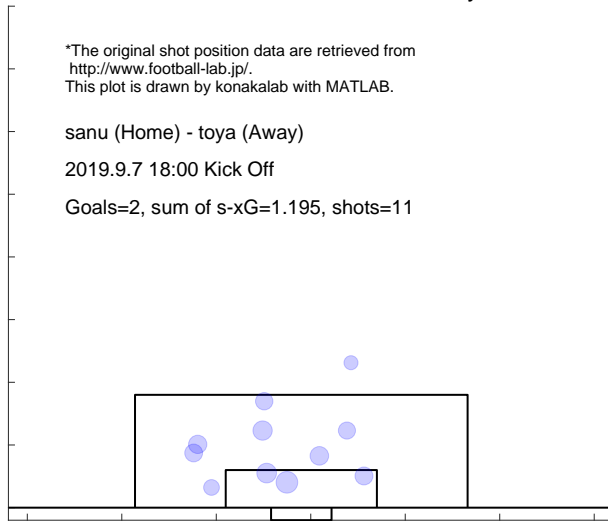

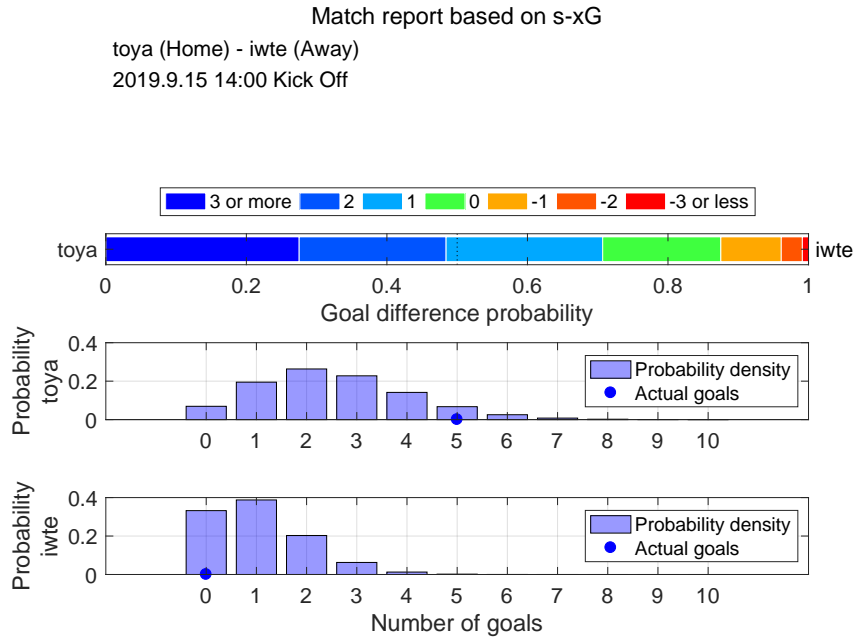

Shot distribution and s-xG, toya

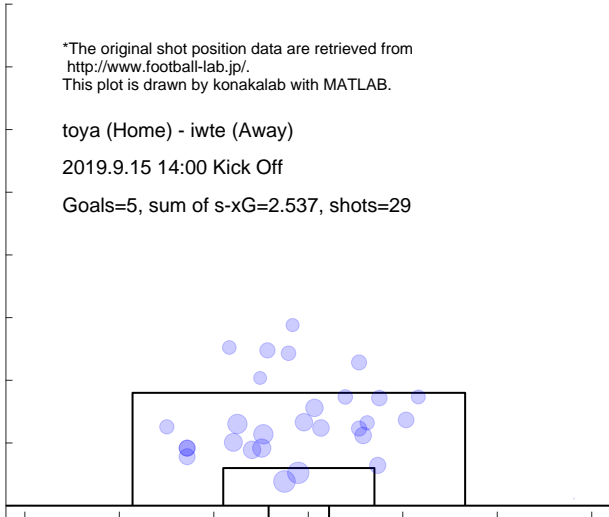

Shot distribution and s-xG, iwte

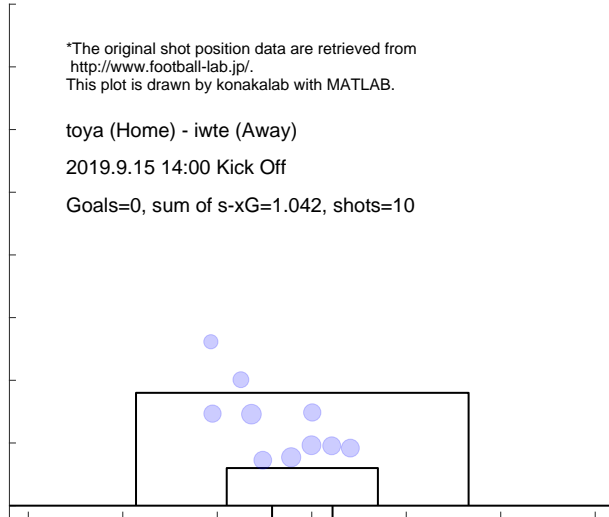

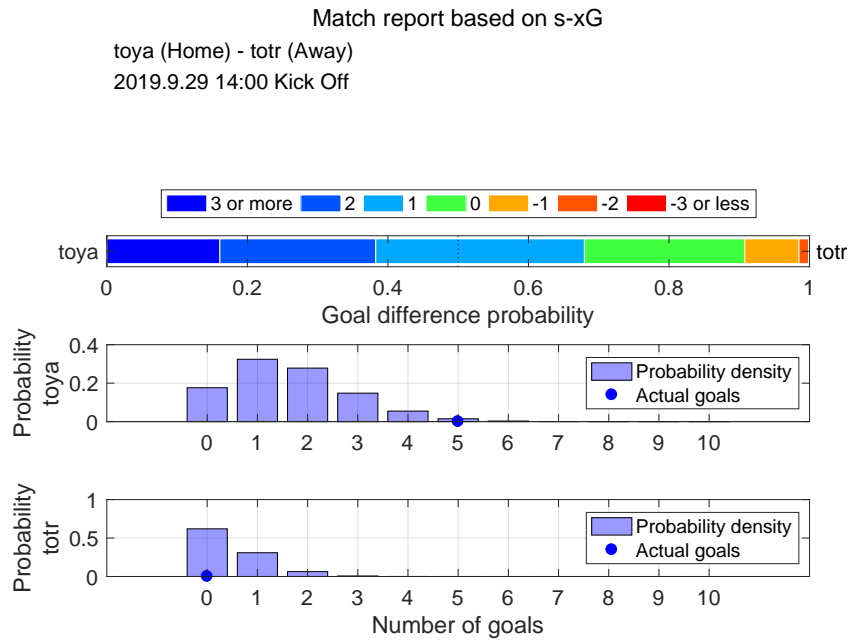

Shot distribution and s-xG, toya

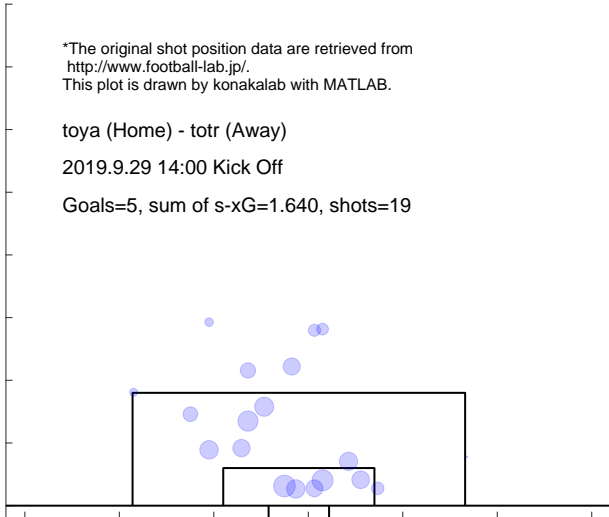

Shot distribution and s-xG, totr

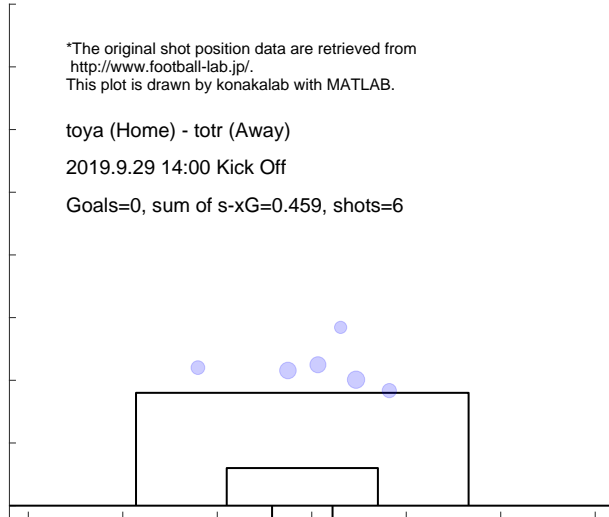

Match report based on s-xG

g-23 (Home) - toya (Away)
2019.10.6 14:00 Kick Off

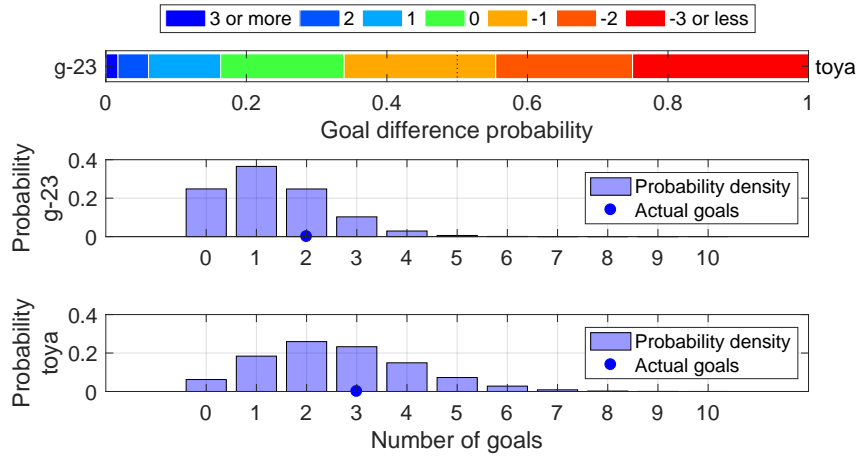

Shot distribution and s-xG, g-23

*The original shot position data are retrieved from <http://www.football-lab.jp/>.
This plot is drawn by konakalab with MATLAB.

g-23 (Home) - toya (Away)
2019.10.6 14:00 Kick Off
Goals=2, sum of s-xG=1.322, shots=14

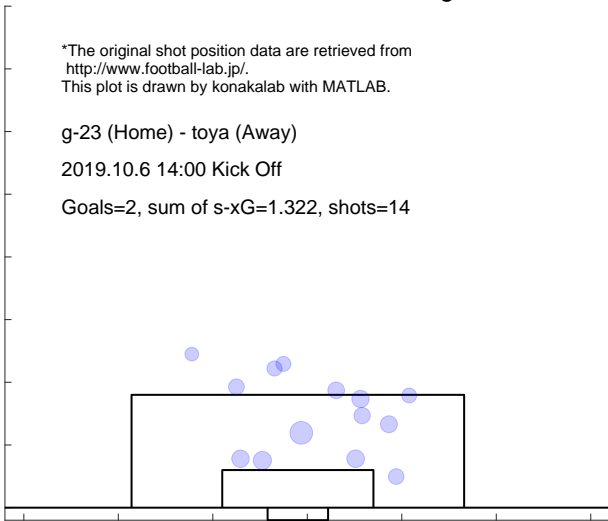

Shot distribution and s-xG, toya

*The original shot position data are retrieved from <http://www.football-lab.jp/>.
This plot is drawn by konakalab with MATLAB.

g-23 (Home) - toya (Away)
2019.10.6 14:00 Kick Off
Goals=3, sum of s-xG=2.614, shots=24

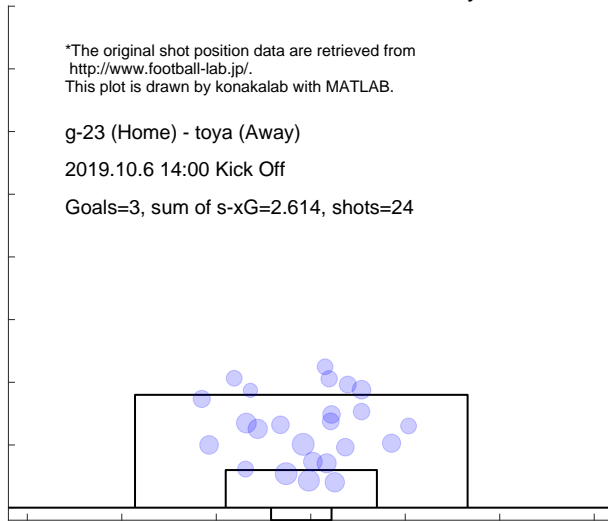

Match report based on s-xG

toya (Home) - kuma (Away)
 2019.10.13 16:00 Kick Off

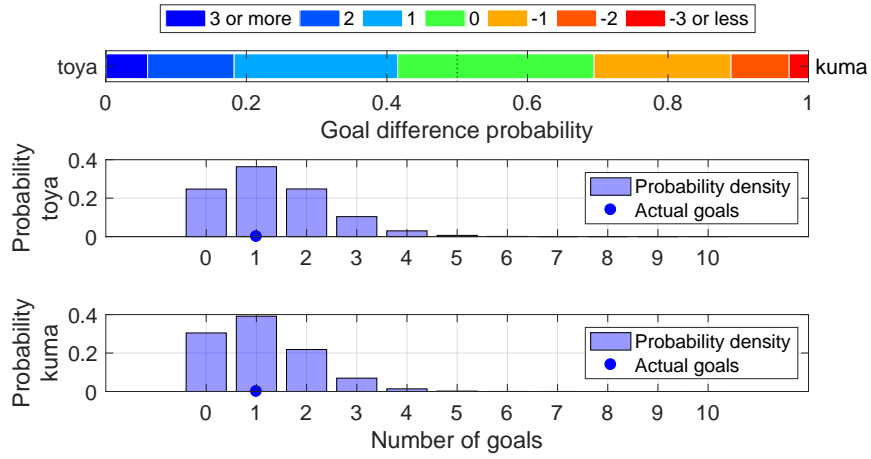

Shot distribution and s-xG, toya

*The original shot position data are retrieved from <http://www.football-lab.jp/>.
 This plot is drawn by konakalab with MATLAB.

toya (Home) - kuma (Away)
 2019.10.13 16:00 Kick Off
 Goals=1, sum of s-xG=1.330, shots=18

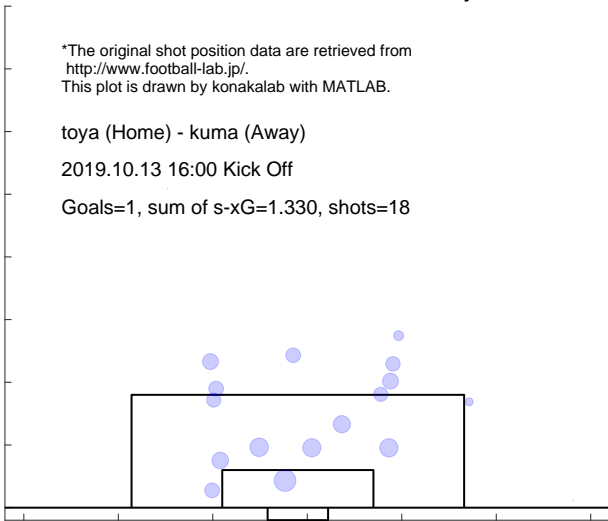

Shot distribution and s-xG, kuma

*The original shot position data are retrieved from <http://www.football-lab.jp/>.
 This plot is drawn by konakalab with MATLAB.

toya (Home) - kuma (Away)
 2019.10.13 16:00 Kick Off
 Goals=1, sum of s-xG=1.103, shots=9

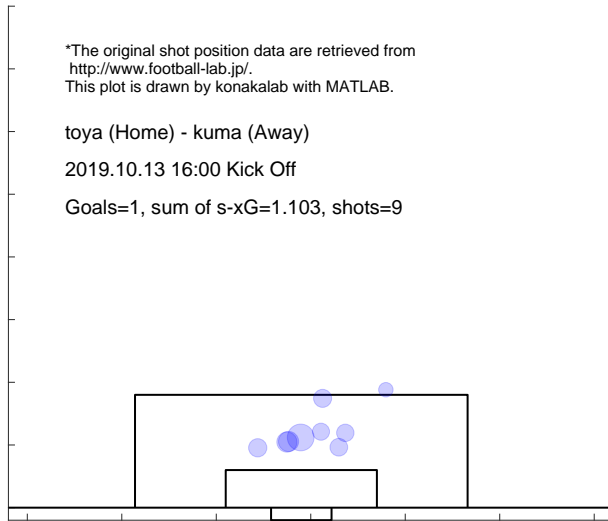

Match report based on s-xG

toya (Home) - c-23 (Away)
 2019.10.20 14:00 Kick Off

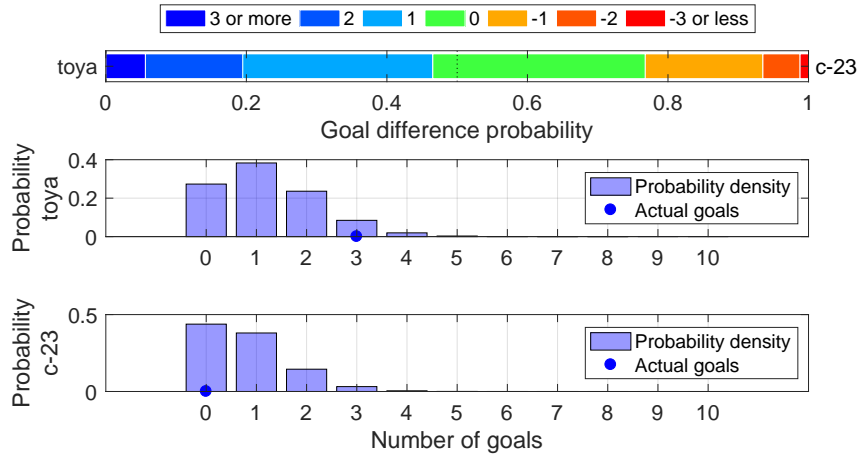

Shot distribution and s-xG, toya

*The original shot position data are retrieved from <http://www.football-lab.jp/>.
 This plot is drawn by konakalab with MATLAB.

toya (Home) - c-23 (Away)
 2019.10.20 14:00 Kick Off
 Goals=3, sum of s-xG=1.205, shots=11

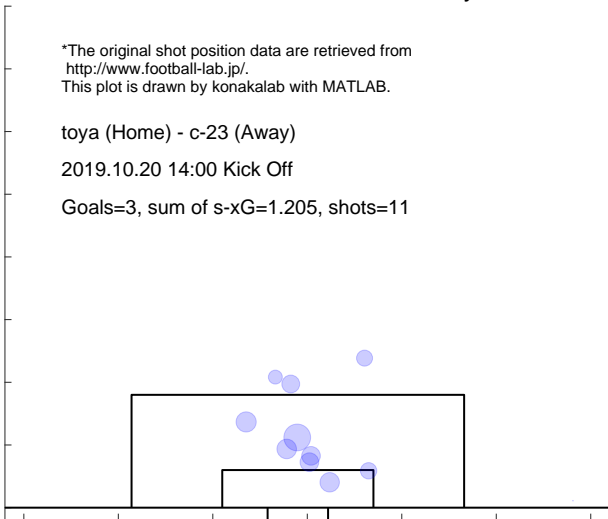

Shot distribution and s-xG, c-23

*The original shot position data are retrieved from <http://www.football-lab.jp/>.
 This plot is drawn by konakalab with MATLAB.

toya (Home) - c-23 (Away)
 2019.10.20 14:00 Kick Off
 Goals=0, sum of s-xG=0.786, shots=9

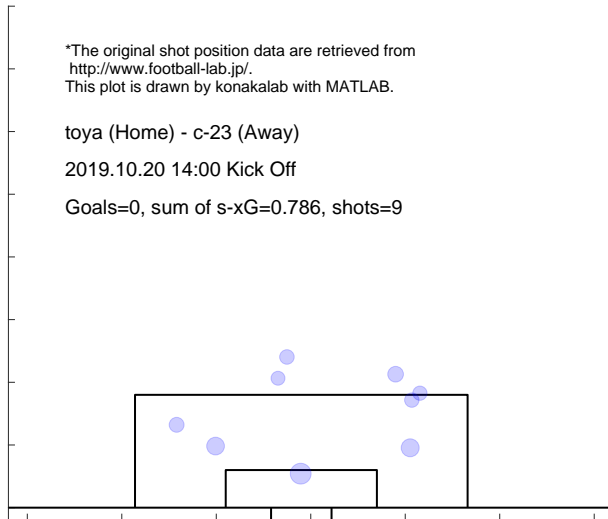

Match report based on s-xG

gun (Home) - toya (Away)
 2019.10.27 14:00 Kick Off

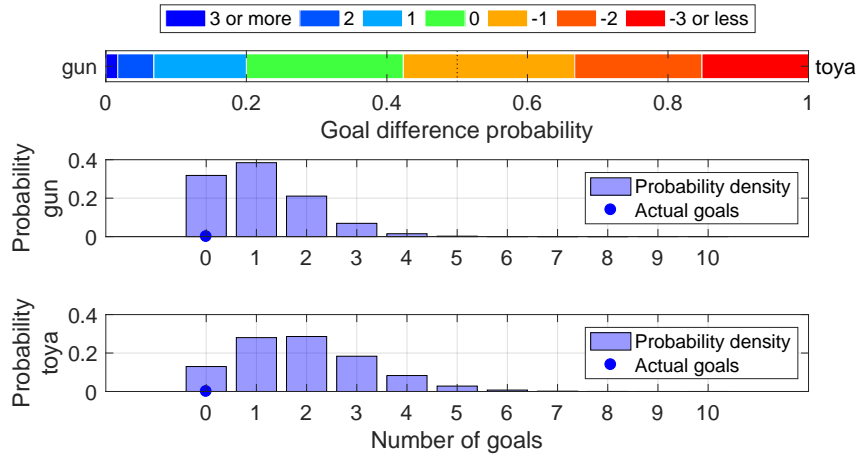

Shot distribution and s-xG, gun

*The original shot position data are retrieved from <http://www.football-lab.jp/>.
 This plot is drawn by konakalab with MATLAB.

gun (Home) - toya (Away)
 2019.10.27 14:00 Kick Off
 Goals=0, sum of s-xG=1.086, shots=11

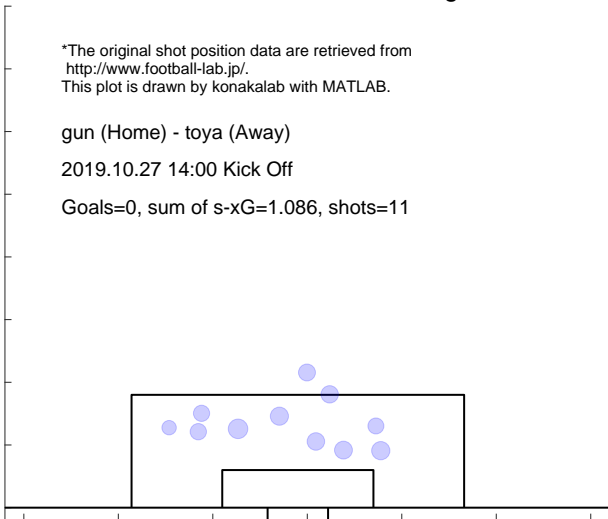

Shot distribution and s-xG, toya

*The original shot position data are retrieved from <http://www.football-lab.jp/>.
 This plot is drawn by konakalab with MATLAB.

gun (Home) - toya (Away)
 2019.10.27 14:00 Kick Off
 Goals=0, sum of s-xG=1.934, shots=21

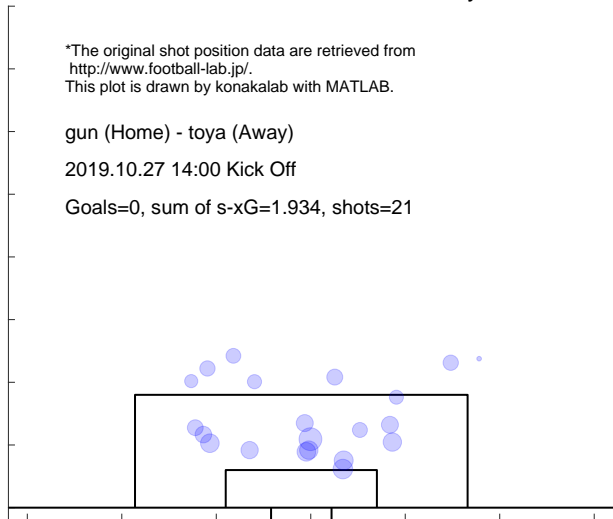

Match report based on s-xG

fksm (Home) - toya (Away)
2019.11.4 13:00 Kick Off

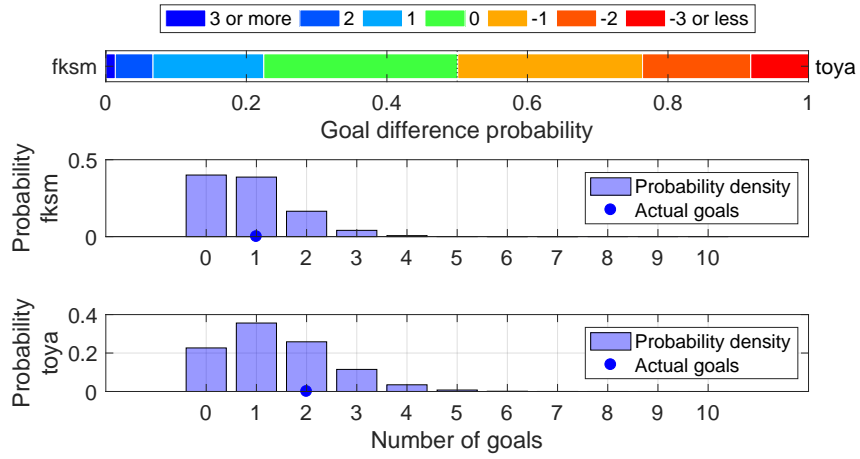

Shot distribution and s-xG, fksm

*The original shot position data are retrieved from <http://www.football-lab.jp/>. This plot is drawn by konakalab with MATLAB.

fksm (Home) - toya (Away)
2019.11.4 13:00 Kick Off

Goals=1, sum of s-xG=0.868, shots=9

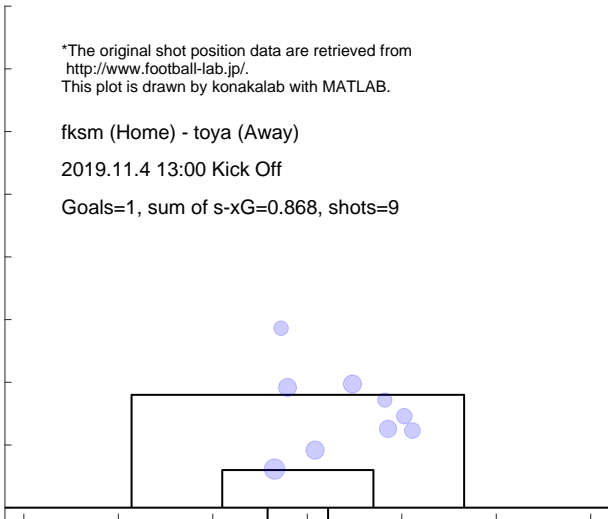

Shot distribution and s-xG, toya

*The original shot position data are retrieved from <http://www.football-lab.jp/>. This plot is drawn by konakalab with MATLAB.

fksm (Home) - toya (Away)
2019.11.4 13:00 Kick Off

Goals=2, sum of s-xG=1.404, shots=15

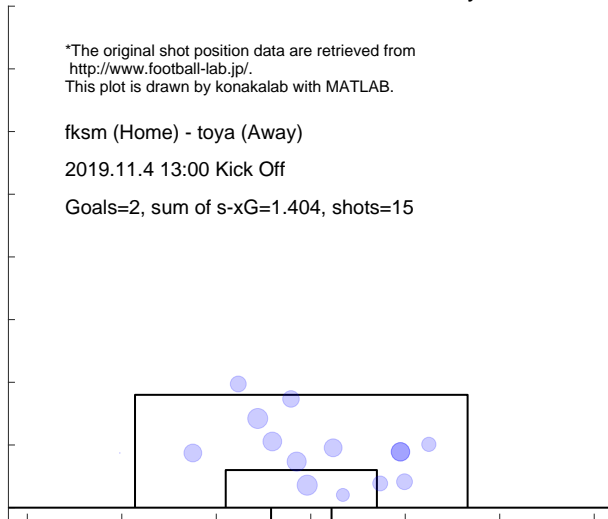

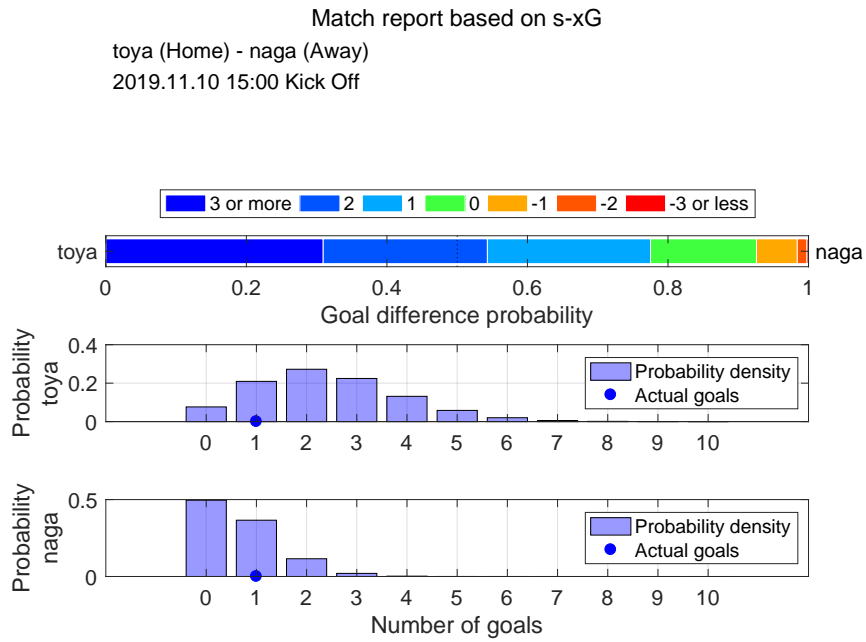

Shot distribution and s-xG, toya

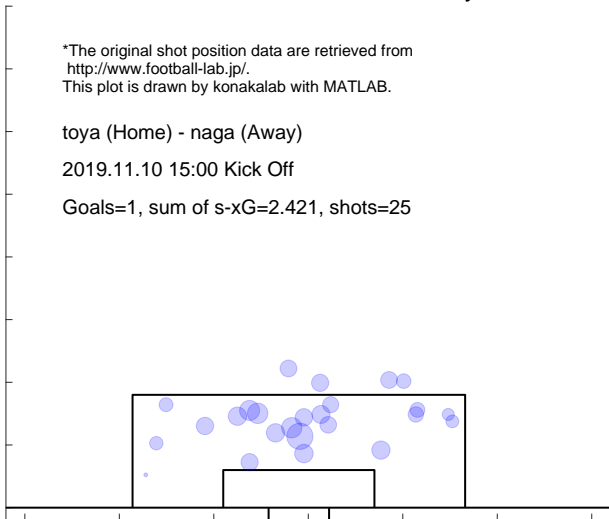

Shot distribution and s-xG, naga

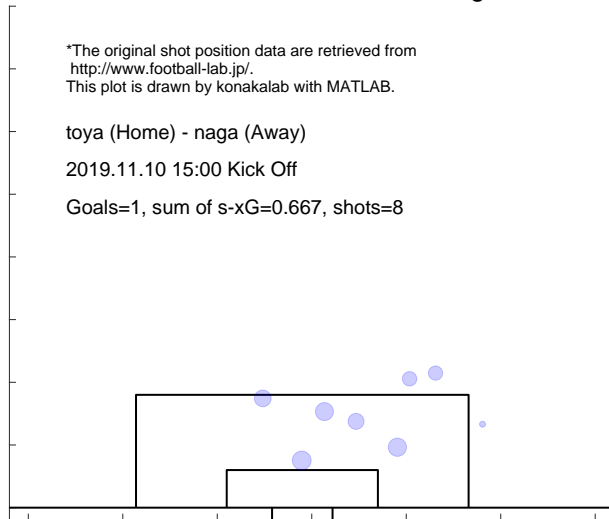

Match report based on s-xG

hach (Home) - toya (Away)
 2019.11.17 13:00 Kick Off

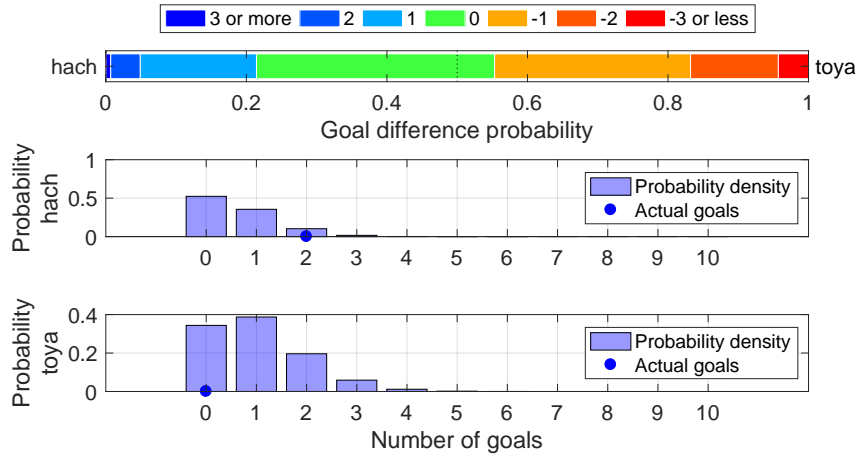

Shot distribution and s-xG, hach

*The original shot position data are retrieved from <http://www.football-lab.jp/>.
 This plot is drawn by konakalab with MATLAB.

hach (Home) - toya (Away)
 2019.11.17 13:00 Kick Off

Goals=2, sum of s-xG=0.617, shots=8

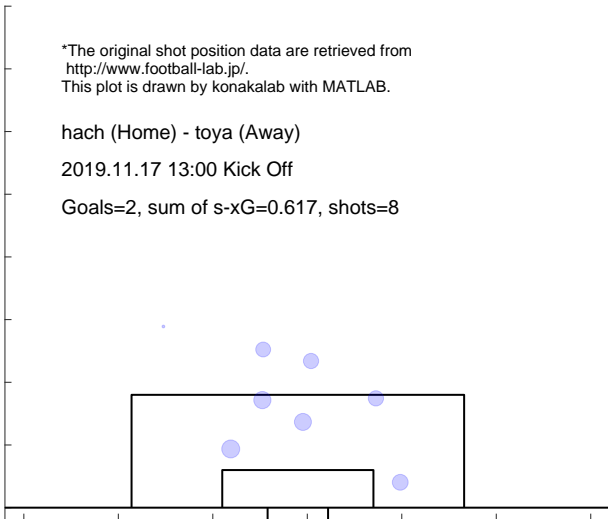

Shot distribution and s-xG, toya

*The original shot position data are retrieved from <http://www.football-lab.jp/>.
 This plot is drawn by konakalab with MATLAB.

hach (Home) - toya (Away)
 2019.11.17 13:00 Kick Off

Goals=0, sum of s-xG=1.013, shots=11

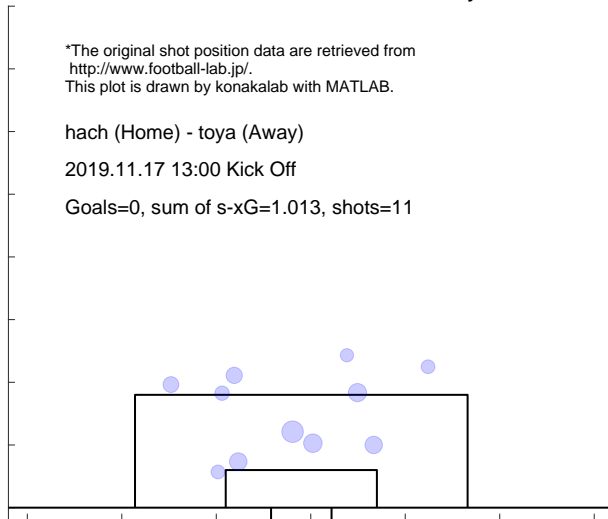

Match report based on s-xG

yssc (Home) - toya (Away)
 2019.11.23 13:00 Kick Off

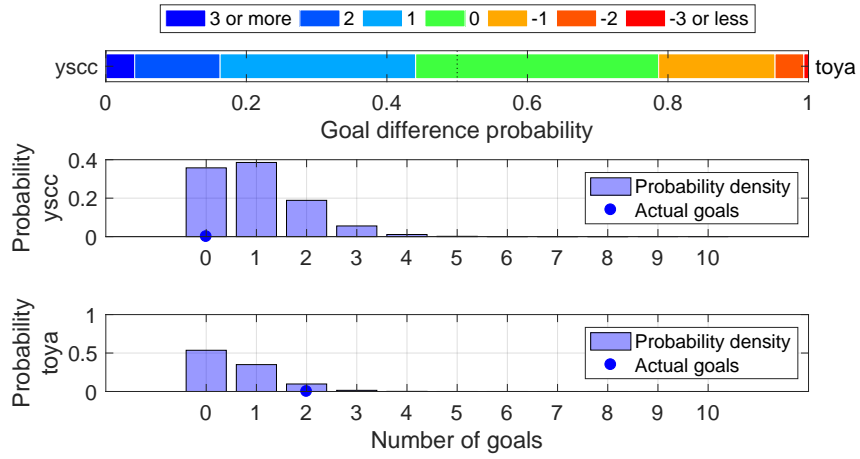

Shot distribution and s-xG, yssc

*The original shot position data are retrieved from <http://www.football-lab.jp/>.
 This plot is drawn by konakalab with MATLAB.

yssc (Home) - toya (Away)
 2019.11.23 13:00 Kick Off
 Goals=0, sum of s-xG=0.982, shots=14

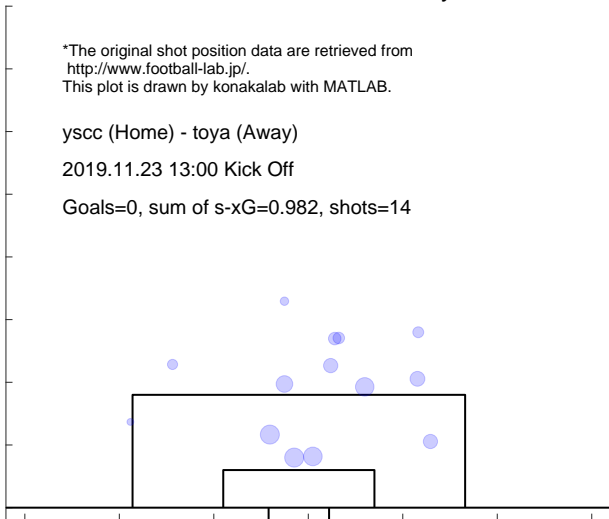

Shot distribution and s-xG, toya

*The original shot position data are retrieved from <http://www.football-lab.jp/>.
 This plot is drawn by konakalab with MATLAB.

yssc (Home) - toya (Away)
 2019.11.23 13:00 Kick Off
 Goals=2, sum of s-xG=0.597, shots=8

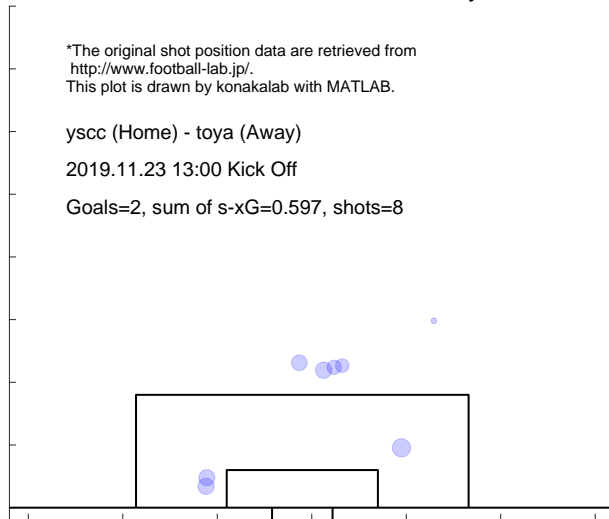

Match report based on s-xG

toya (Home) - fct (Away)
 2019.11.30 14:00 Kick Off

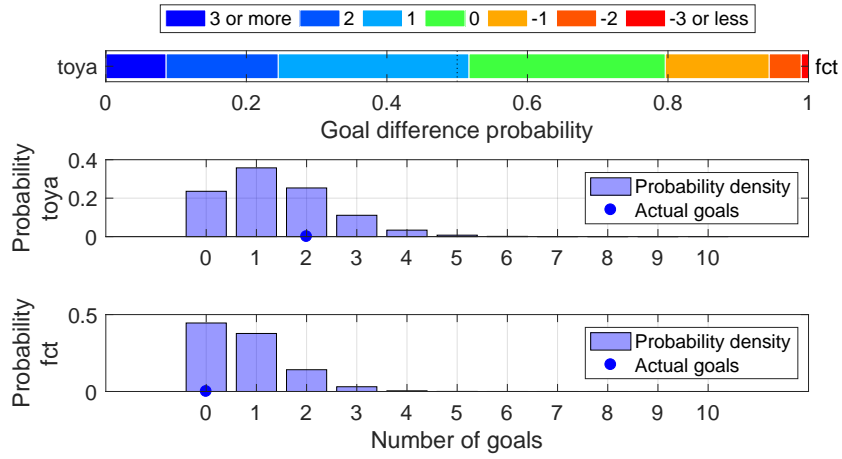

Shot distribution and s-xG, toya

*The original shot position data are retrieved from <http://www.football-lab.jp/>.
 This plot is drawn by konakalab with MATLAB.

toya (Home) - fct (Away)
 2019.11.30 14:00 Kick Off
 Goals=2, sum of s-xG=1.378, shots=16

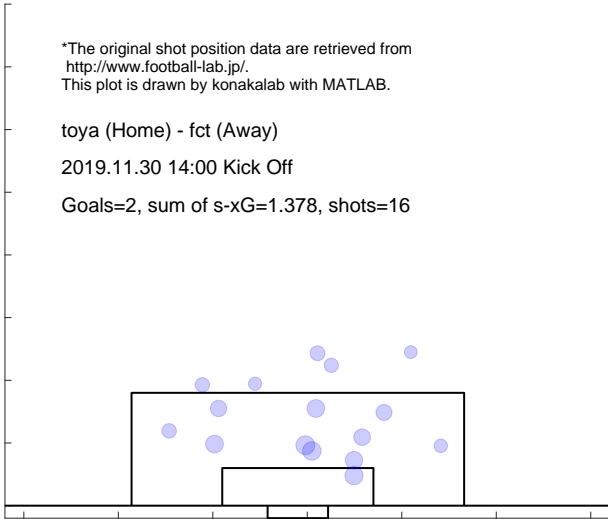

Shot distribution and s-xG, fct

*The original shot position data are retrieved from <http://www.football-lab.jp/>.
 This plot is drawn by konakalab with MATLAB.

toya (Home) - fct (Away)
 2019.11.30 14:00 Kick Off
 Goals=0, sum of s-xG=0.773, shots=10

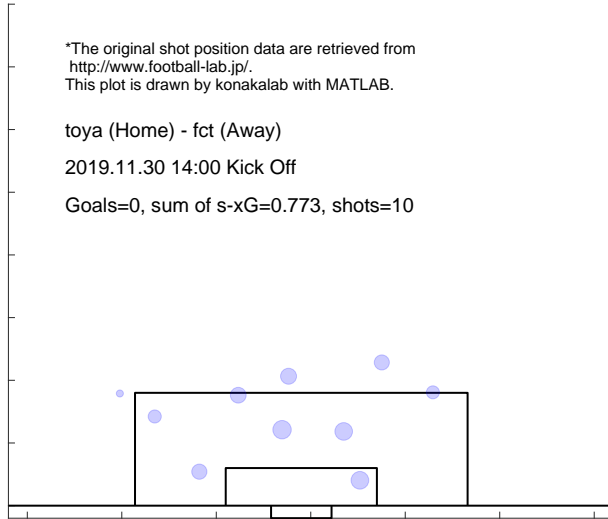

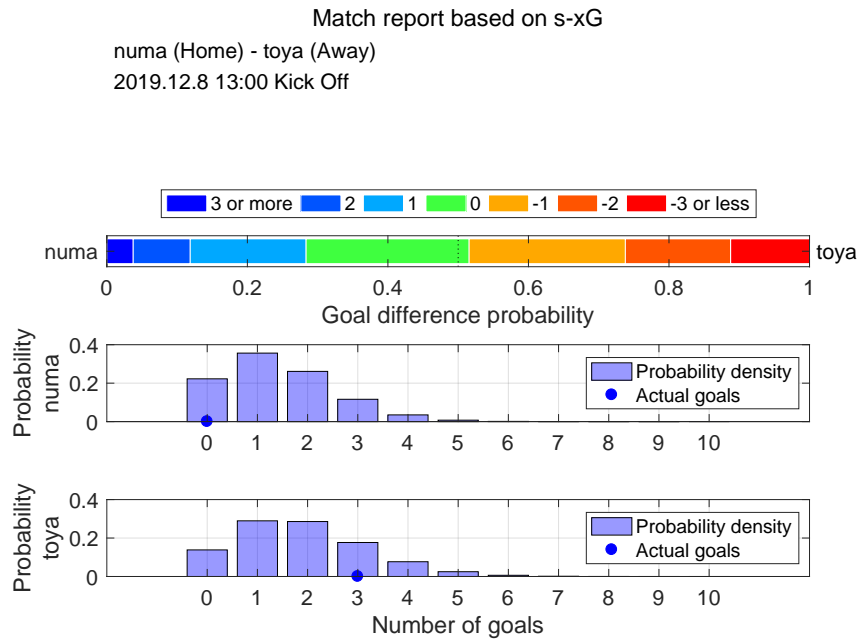

Shot distribution and s-xG, numa

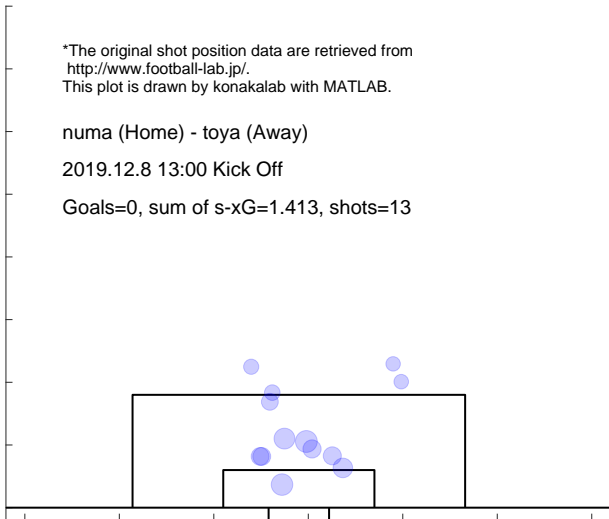

Shot distribution and s-xG, toya

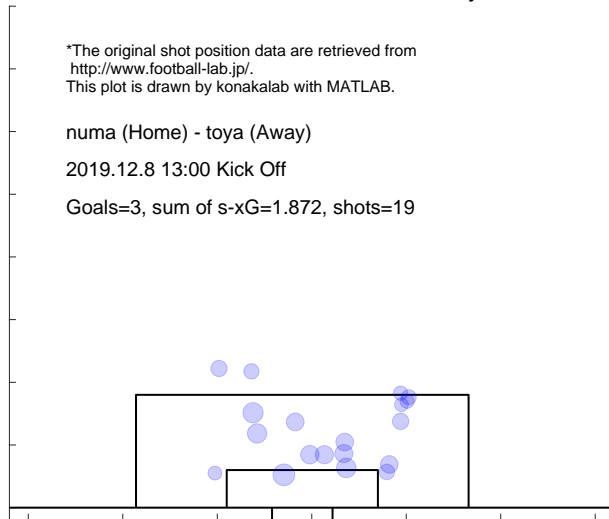

5.10 FUJIEDA

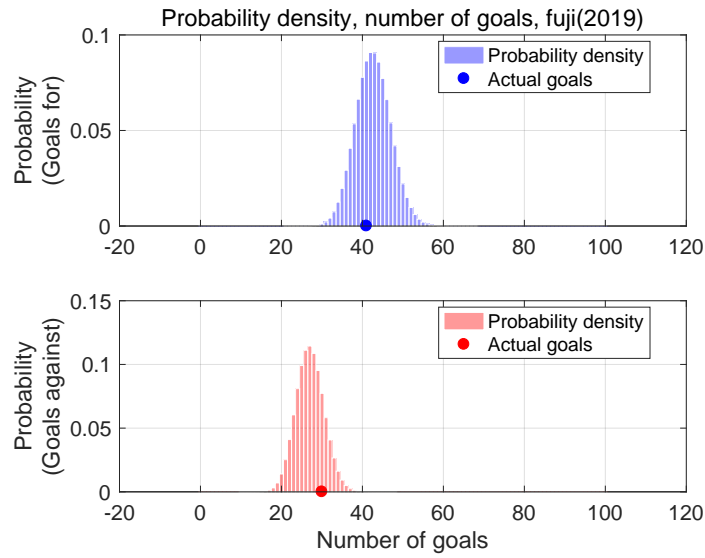

Shot for distribution and s-xG, fuji(2019)

*The original shot position data are retrieved from <http://www.football-lab.jp/>. This plot is drawn by konakalab with MATLAB.

Shots for=474, Goals for=41, sum of s-xG=42.648
Matches=34

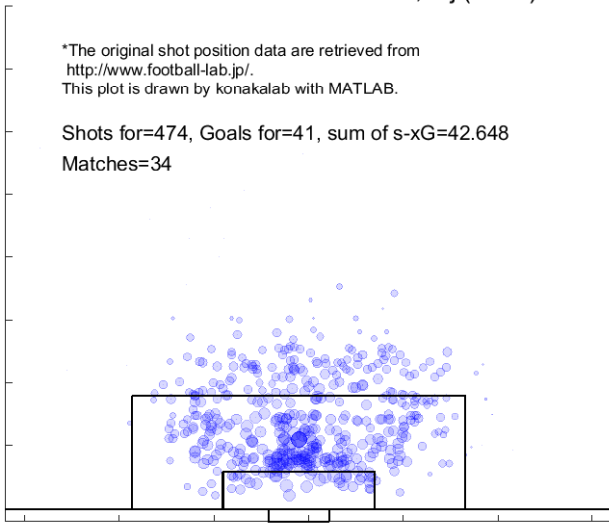

Shot against distribution and s-xG, fuji(2019)

*The original shot position data are retrieved from <http://www.football-lab.jp/>. This plot is drawn by konakalab with MATLAB.

Shots against=306, Goals against=30, sum of s-xG=27.055
Matches=34

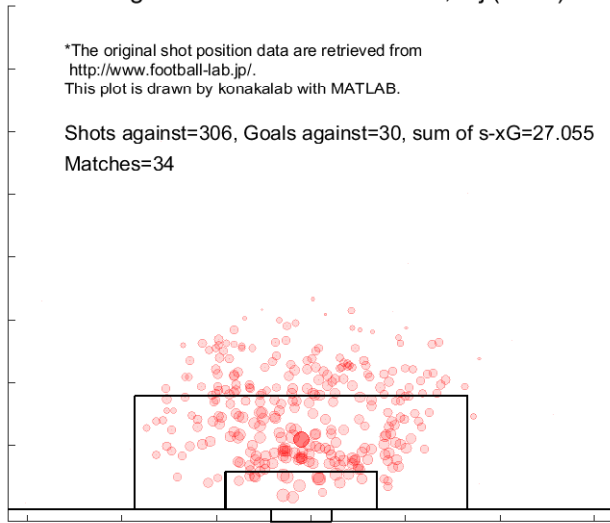

Match report based on s-xG

fuji (Home) - fksm (Away)
 2019.3.9 13:00 Kick Off

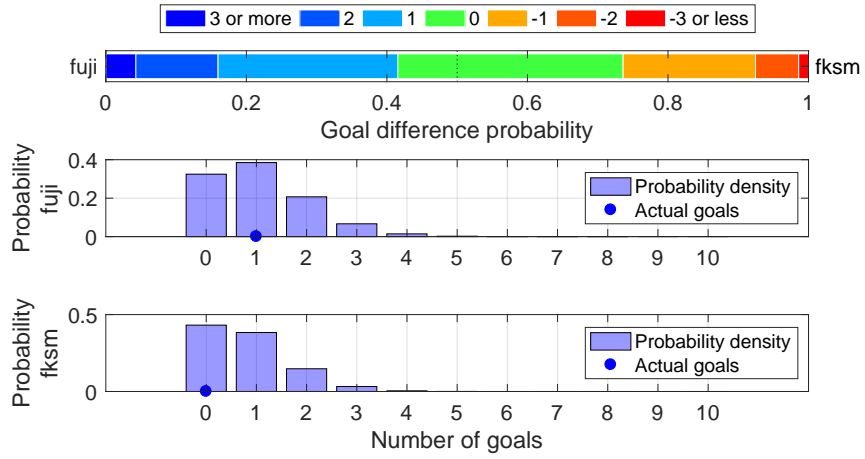

Shot distribution and s-xG, fuji

*The original shot position data are retrieved from <http://www.football-lab.jp/>.
 This plot is drawn by konakalab with MATLAB.

fuji (Home) - fksm (Away)
 2019.3.9 13:00 Kick Off
 Goals=1, sum of s-xG=1.068

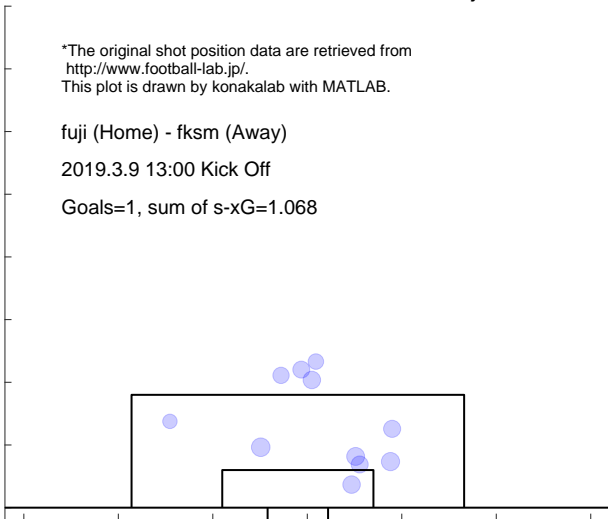

Shot distribution and s-xG, fksm

*The original shot position data are retrieved from <http://www.football-lab.jp/>.
 This plot is drawn by konakalab with MATLAB.

fuji (Home) - fksm (Away)
 2019.3.9 13:00 Kick Off
 Goals=0, sum of s-xG=0.796

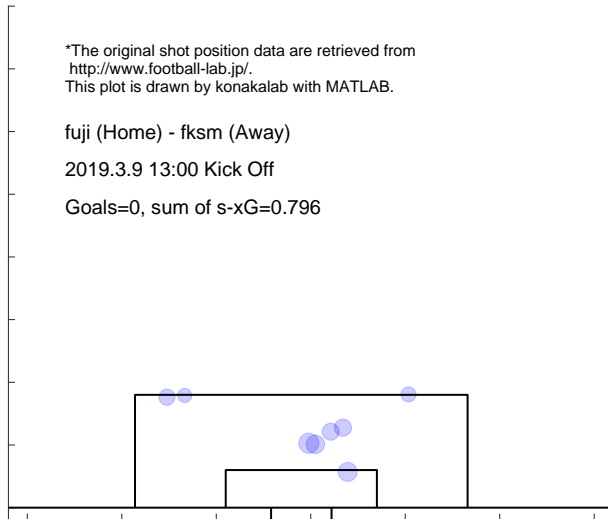

Match report based on s-xG

fuji (Home) - kuma (Away)
 2019.3.16 13:00 Kick Off

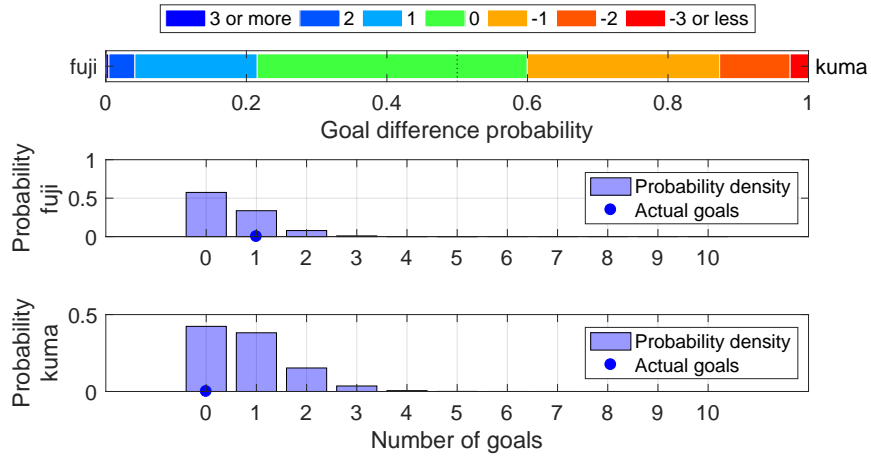

Shot distribution and s-xG, fuji

*The original shot position data are retrieved from <http://www.football-lab.jp/>.
 This plot is drawn by konakalab with MATLAB.

fuji (Home) - kuma (Away)
 2019.3.16 13:00 Kick Off
 Goals=1, sum of s-xG=0.524

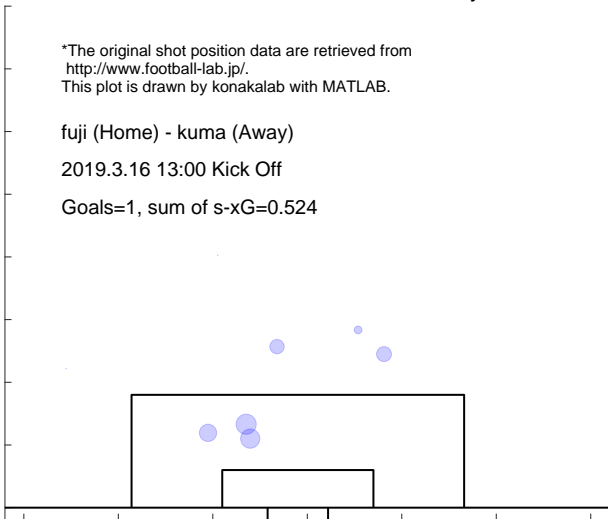

Shot distribution and s-xG, kuma

*The original shot position data are retrieved from <http://www.football-lab.jp/>.
 This plot is drawn by konakalab with MATLAB.

fuji (Home) - kuma (Away)
 2019.3.16 13:00 Kick Off
 Goals=0, sum of s-xG=0.820

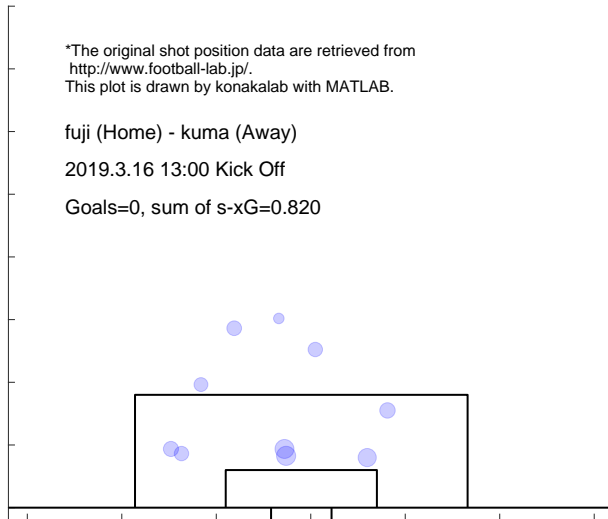

Match report based on s-xG

fct (Home) - fuji (Away)
 2019.3.23 14:00 Kick Off

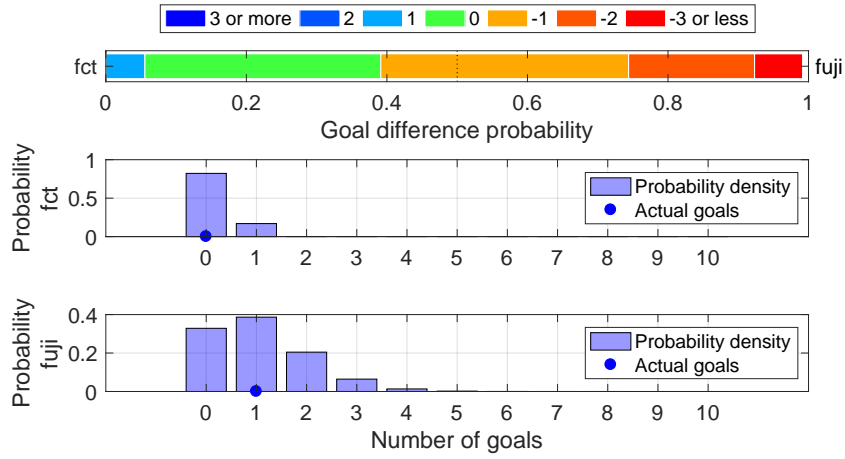

Shot distribution and s-xG, fct

*The original shot position data are retrieved from <http://www.football-lab.jp/>.
 This plot is drawn by konakalab with MATLAB.

fct (Home) - fuji (Away)
 2019.3.23 14:00 Kick Off
 Goals=0, sum of s-xG=0.186

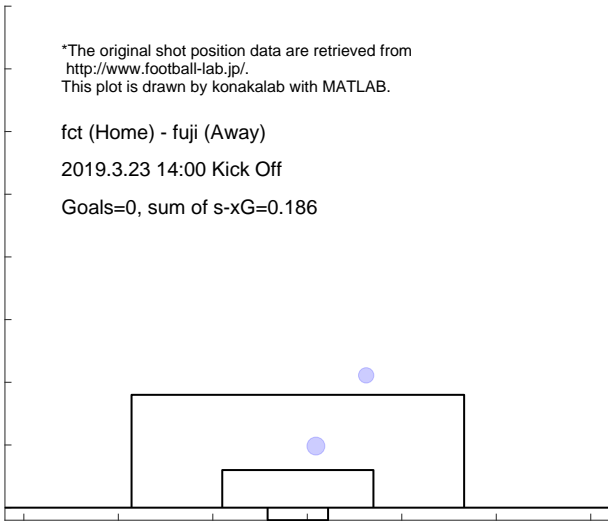

Shot distribution and s-xG, fuji

*The original shot position data are retrieved from <http://www.football-lab.jp/>.
 This plot is drawn by konakalab with MATLAB.

fct (Home) - fuji (Away)
 2019.3.23 14:00 Kick Off
 Goals=1, sum of s-xG=1.054

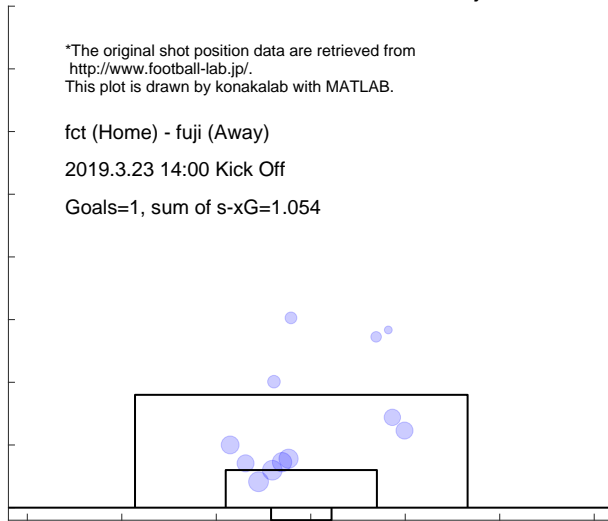

Match report based on s-xG

c-23 (Home) - fuji (Away)
2019.3.30 14:00 Kick Off

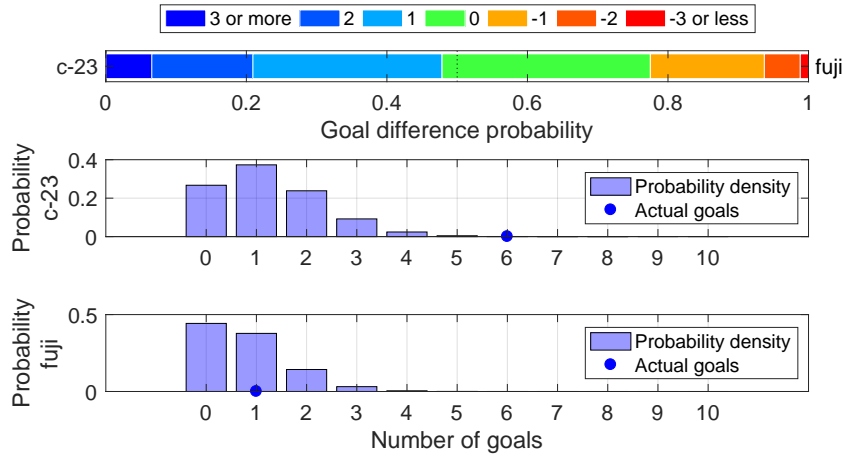

Shot distribution and s-xG, c-23

*The original shot position data are retrieved from <http://www.football-lab.jp/>.
This plot is drawn by konakalab with MATLAB.

c-23 (Home) - fuji (Away)
2019.3.30 14:00 Kick Off
Goals=6, sum of s-xG=1.249

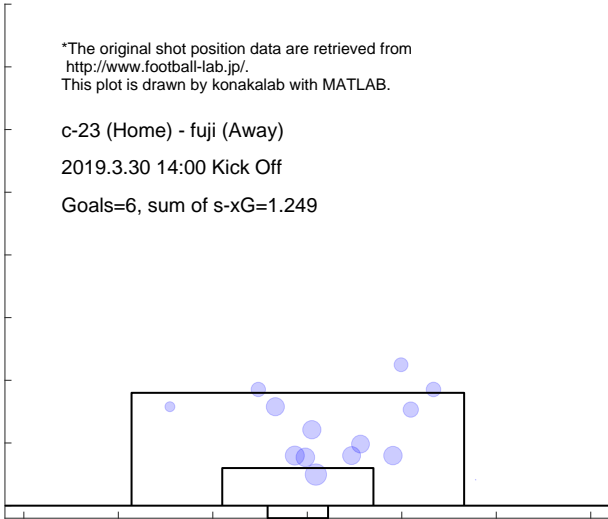

Shot distribution and s-xG, fuji

*The original shot position data are retrieved from <http://www.football-lab.jp/>.
This plot is drawn by konakalab with MATLAB.

c-23 (Home) - fuji (Away)
2019.3.30 14:00 Kick Off
Goals=1, sum of s-xG=0.779

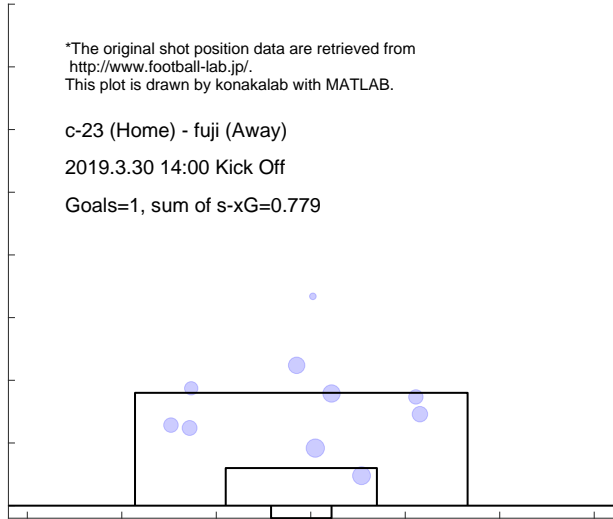

Match report based on s-xG

fuji (Home) - numa (Away)
2019.4.6 13:00 Kick Off

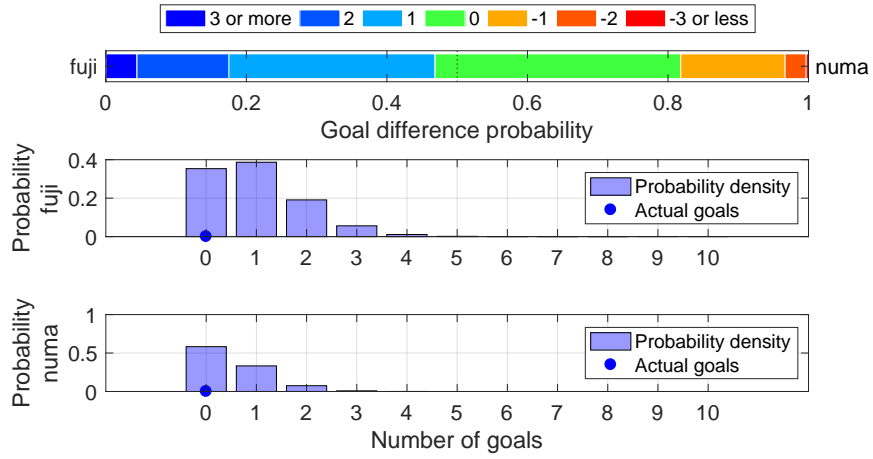

Shot distribution and s-xG, fuji

*The original shot position data are retrieved from <http://www.football-lab.jp/>.
This plot is drawn by konakalab with MATLAB.

fuji (Home) - numa (Away)
2019.4.6 13:00 Kick Off

Goals=0, sum of s-xG=0.989

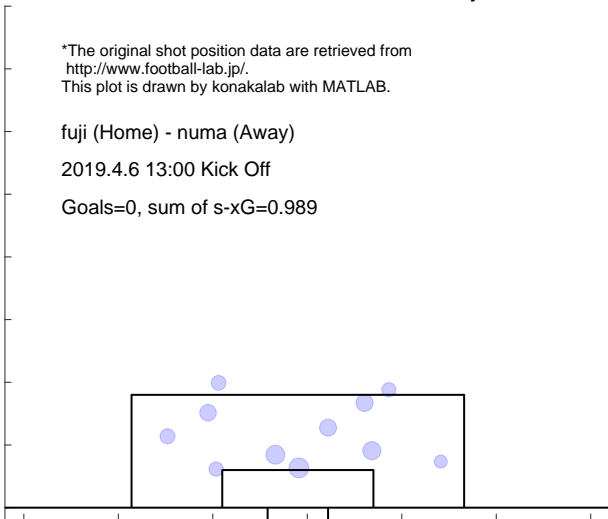

Shot distribution and s-xG, numa

*The original shot position data are retrieved from <http://www.football-lab.jp/>.
This plot is drawn by konakalab with MATLAB.

fuji (Home) - numa (Away)
2019.4.6 13:00 Kick Off

Goals=0, sum of s-xG=0.511

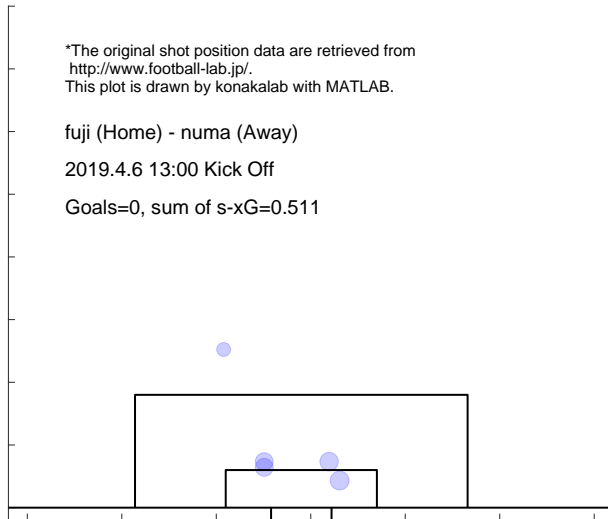

Match report based on s-xG

totr (Home) - fuji (Away)
2019.4.14 13:00 Kick Off

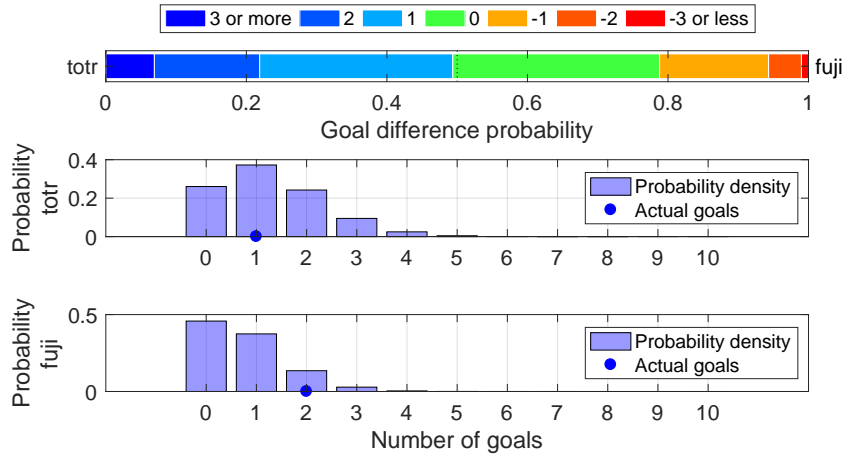

Shot distribution and s-xG, totr

*The original shot position data are retrieved from <http://www.football-lab.jp/>.
This plot is drawn by konakalab with MATLAB.

totr (Home) - fuji (Away)
2019.4.14 13:00 Kick Off
Goals=1, sum of s-xG=1.267

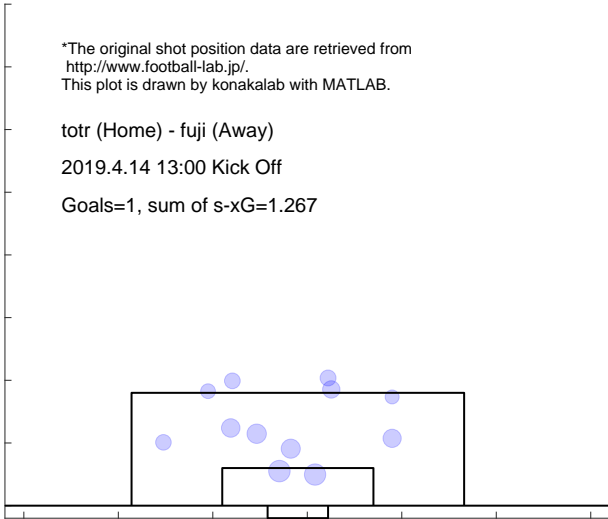

Shot distribution and s-xG, fuji

*The original shot position data are retrieved from <http://www.football-lab.jp/>.
This plot is drawn by konakalab with MATLAB.

totr (Home) - fuji (Away)
2019.4.14 13:00 Kick Off
Goals=2, sum of s-xG=0.747

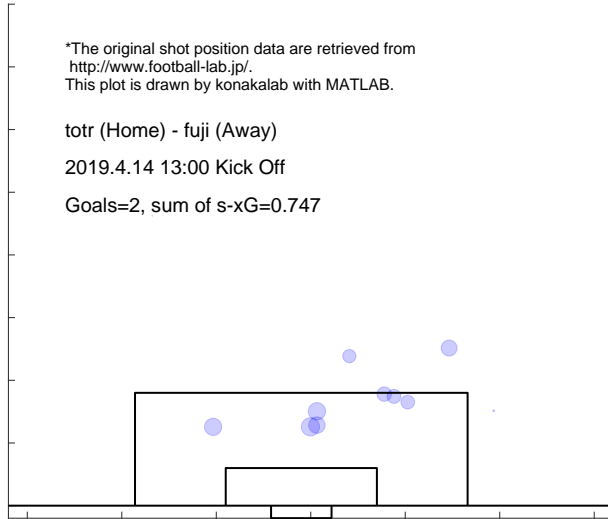

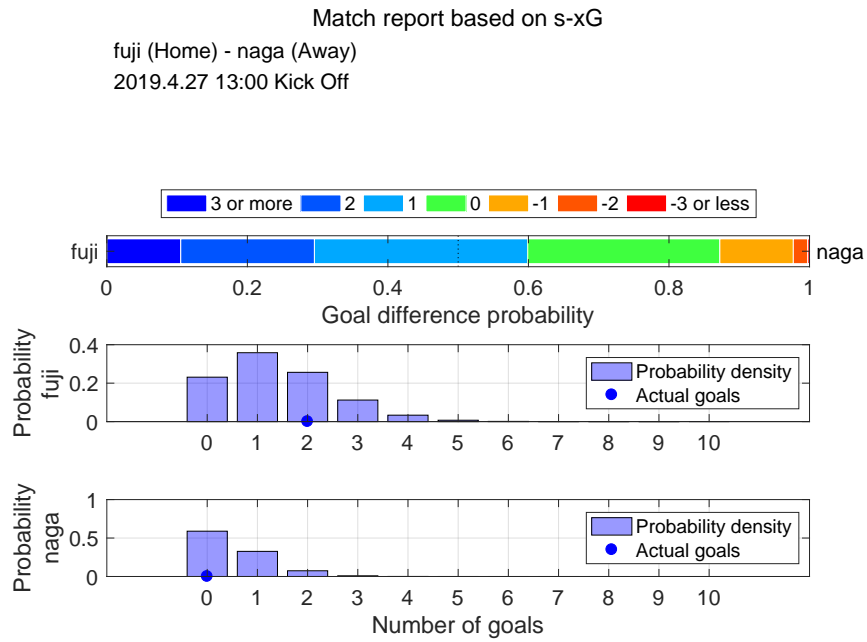

Shot distribution and s-xG, fuji

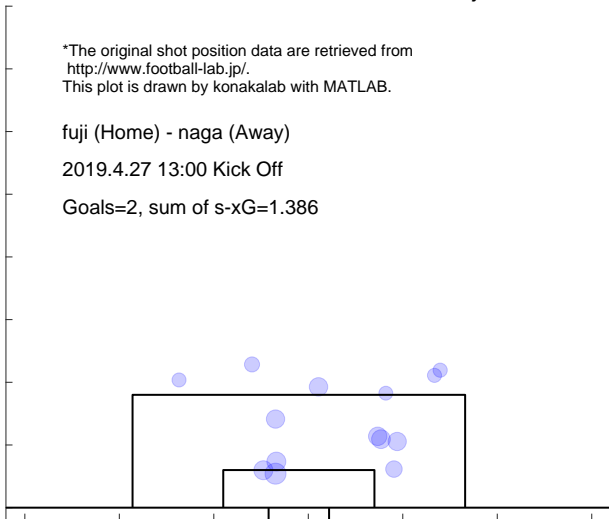

Shot distribution and s-xG, naga

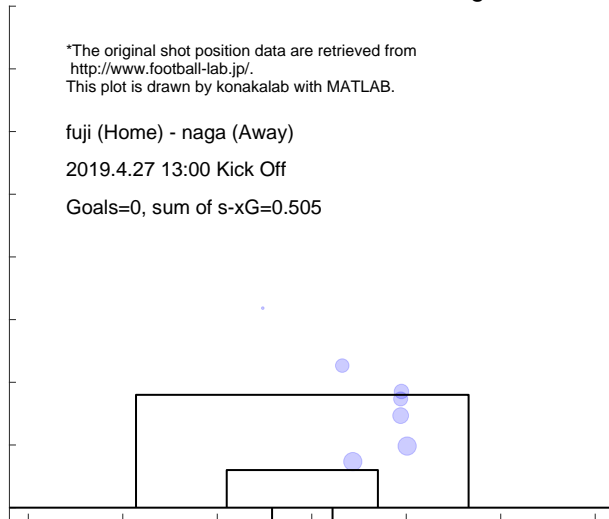

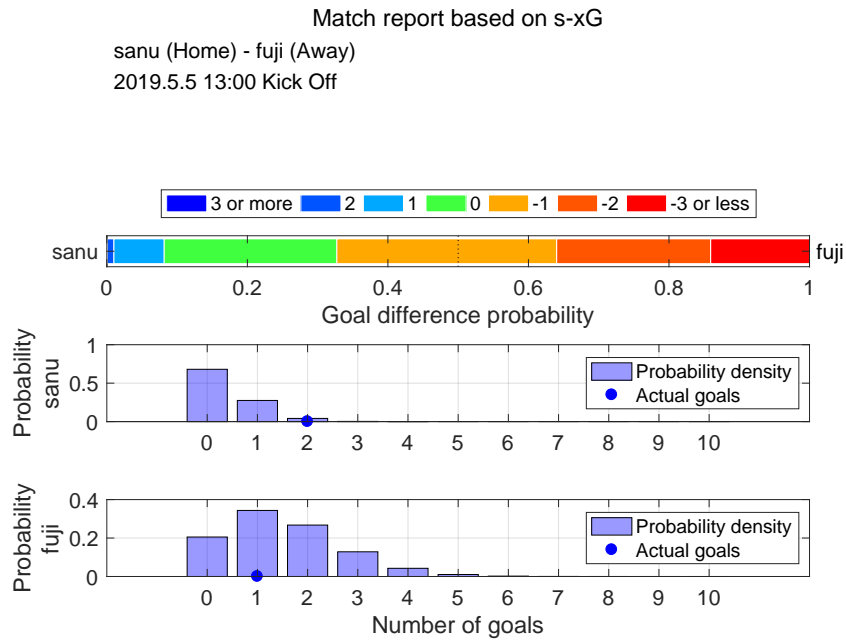

Shot distribution and s-xG, sanu

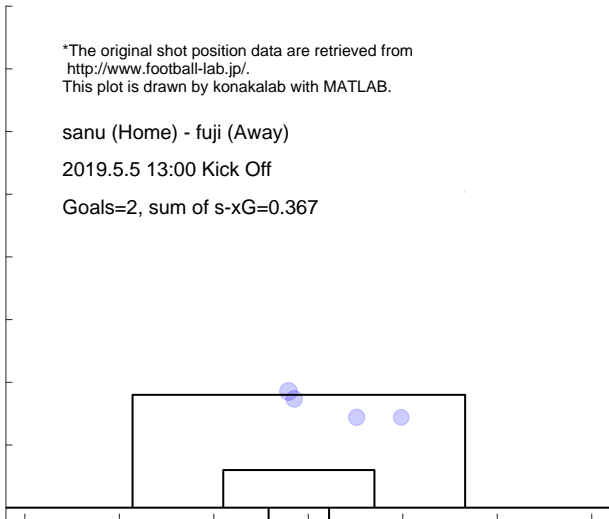

Shot distribution and s-xG, fuji

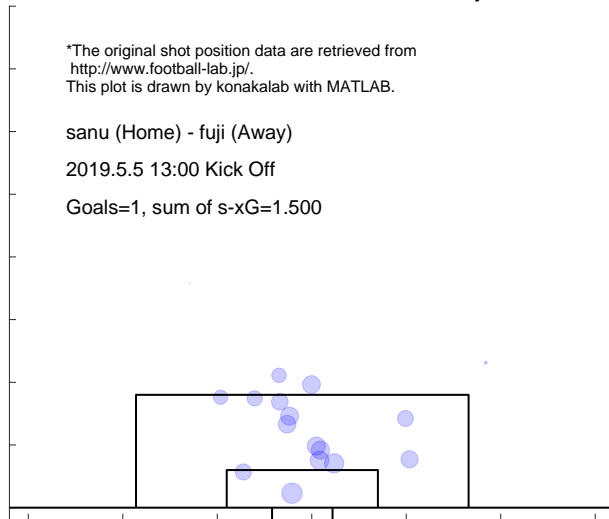

Match report based on s-xG

fuji (Home) - gun (Away)
 2019.5.18 13:00 Kick Off

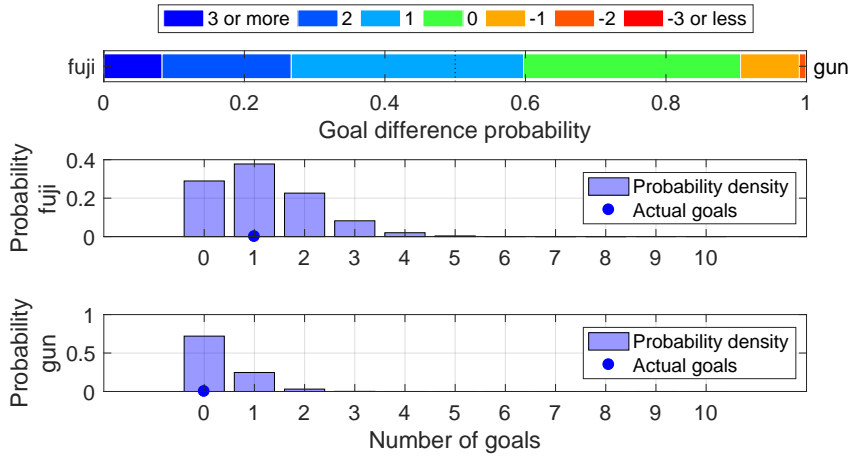

Shot distribution and s-xG, fuji

*The original shot position data are retrieved from <http://www.football-lab.jp/>.
 This plot is drawn by konakalab with MATLAB.

fuji (Home) - gun (Away)
 2019.5.18 13:00 Kick Off
 Goals=1, sum of s-xG=1.179

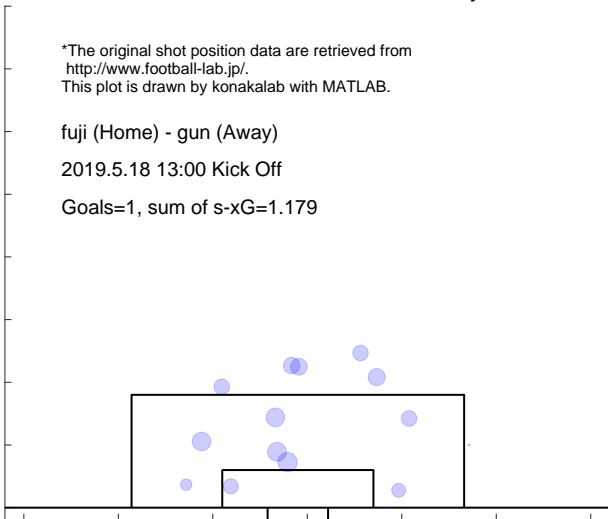

Shot distribution and s-xG, gun

*The original shot position data are retrieved from <http://www.football-lab.jp/>.
 This plot is drawn by konakalab with MATLAB.

fuji (Home) - gun (Away)
 2019.5.18 13:00 Kick Off
 Goals=0, sum of s-xG=0.315

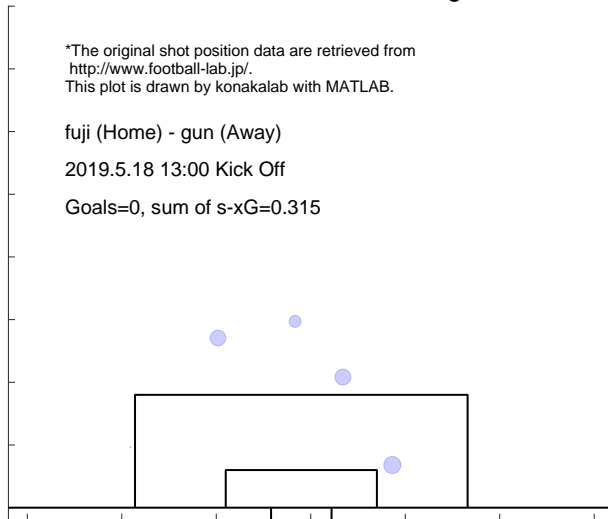

Match report based on s-xG

g-23 (Home) - fuji (Away)
2019.6.2 14:00 Kick Off

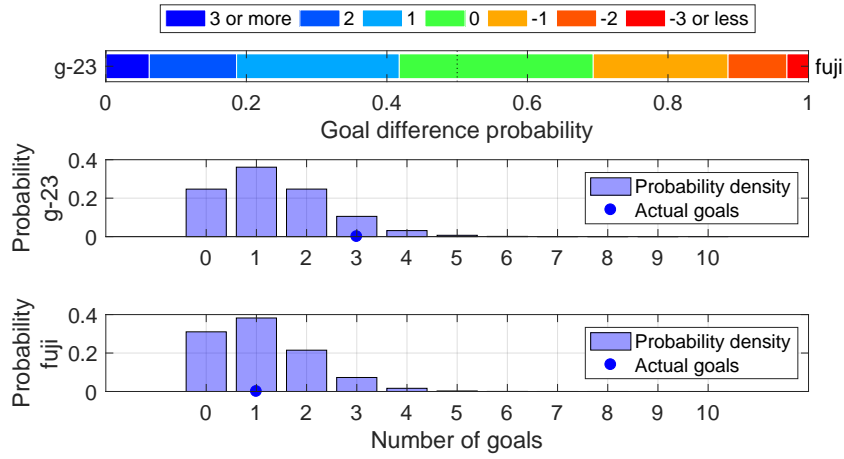

Shot distribution and s-xG, g-23

*The original shot position data are retrieved from <http://www.football-lab.jp/>.
This plot is drawn by konakalab with MATLAB.

g-23 (Home) - fuji (Away)
2019.6.2 14:00 Kick Off
Goals=3, sum of s-xG=1.339

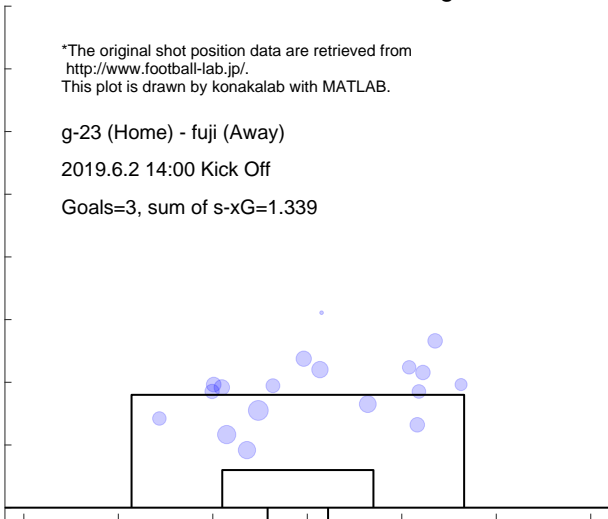

Shot distribution and s-xG, fuji

*The original shot position data are retrieved from <http://www.football-lab.jp/>.
This plot is drawn by konakalab with MATLAB.

g-23 (Home) - fuji (Away)
2019.6.2 14:00 Kick Off
Goals=1, sum of s-xG=1.112

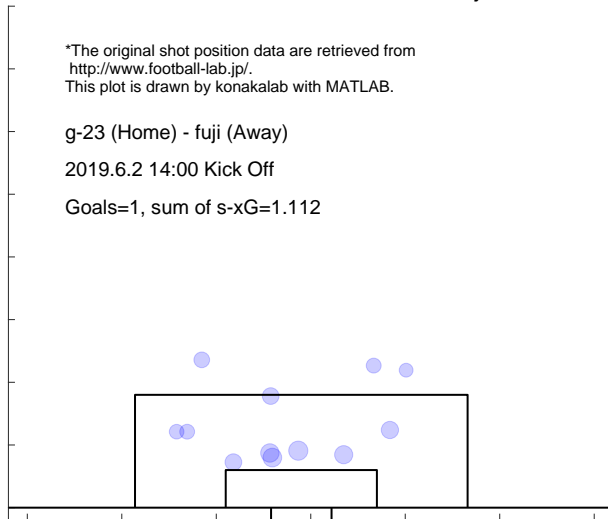

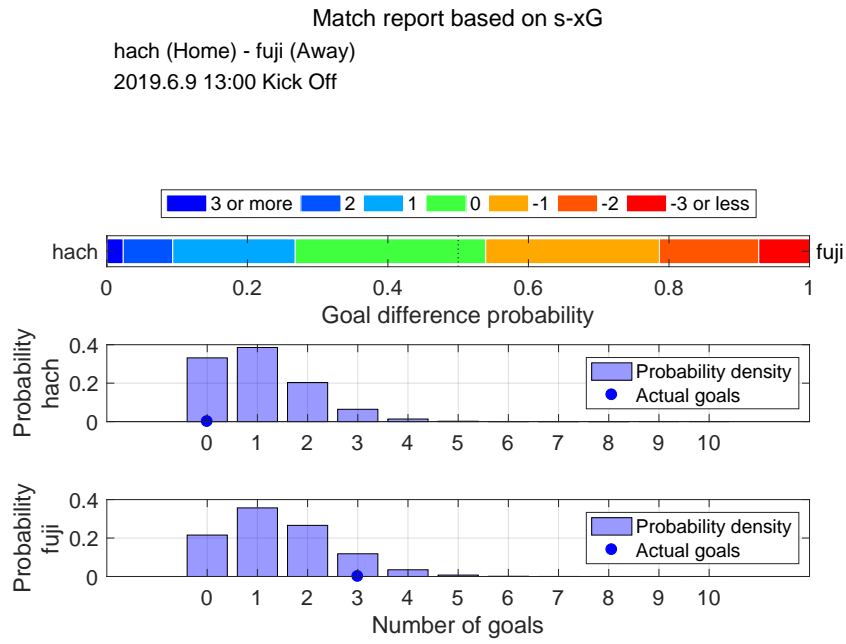

Shot distribution and s-xG, hach

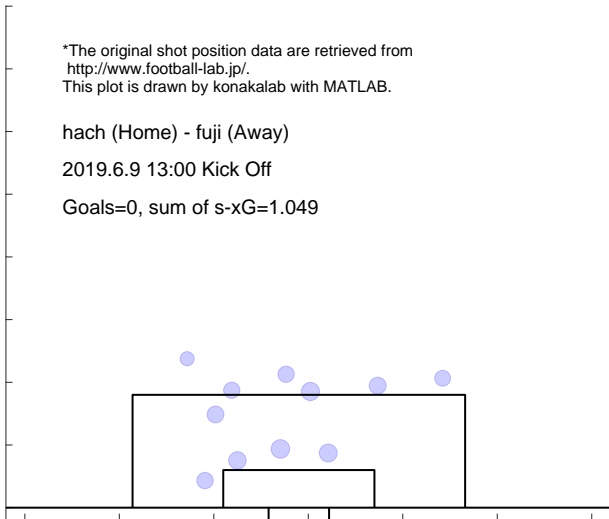

Shot distribution and s-xG, fuji

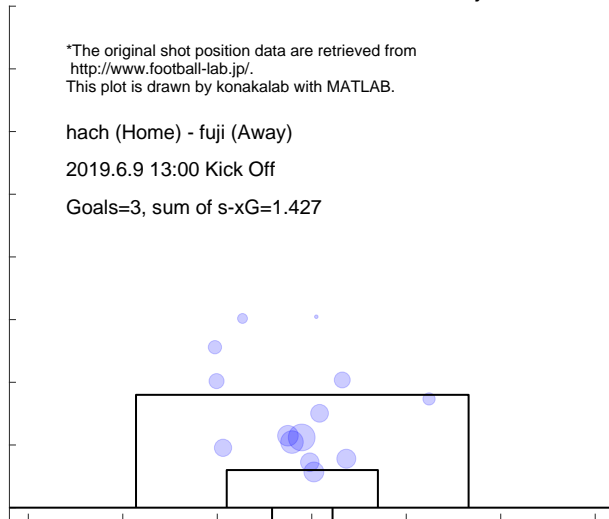

Match report based on s-xG

fuji (Home) - toya (Away)
 2019.6.15 17:00 Kick Off

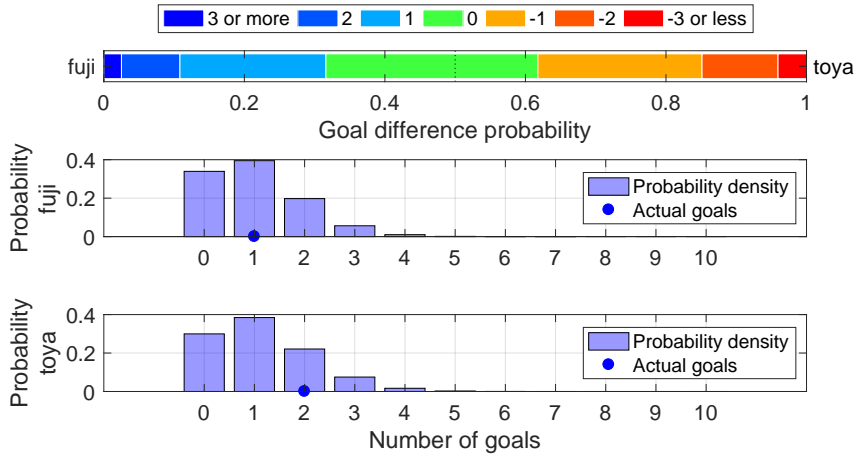

Shot distribution and s-xG, fuji

*The original shot position data are retrieved from <http://www.football-lab.jp/>.
 This plot is drawn by konakalab with MATLAB.

fuji (Home) - toya (Away)
 2019.6.15 17:00 Kick Off
 Goals=1, sum of s-xG=1.007

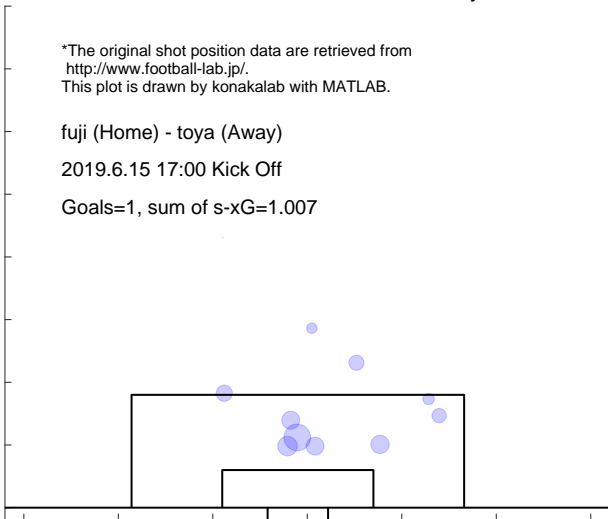

Shot distribution and s-xG, toya

*The original shot position data are retrieved from <http://www.football-lab.jp/>.
 This plot is drawn by konakalab with MATLAB.

fuji (Home) - toya (Away)
 2019.6.15 17:00 Kick Off
 Goals=2, sum of s-xG=1.134

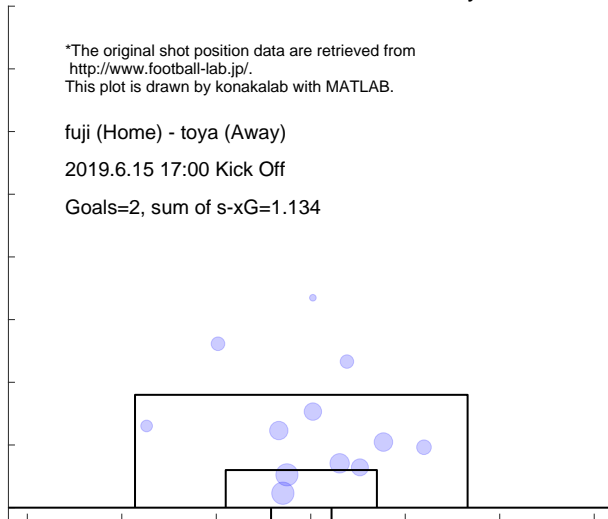

Match report based on s-xG

kiky (Home) - fuji (Away)
 2019.6.22 18:00 Kick Off

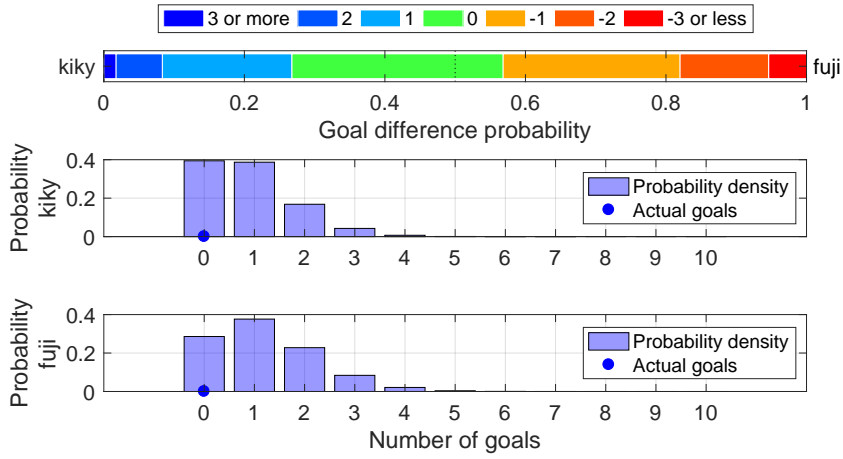

Shot distribution and s-xG, kiky

*The original shot position data are retrieved from <http://www.football-lab.jp/>.
 This plot is drawn by konakalab with MATLAB.

kiky (Home) - fuji (Away)
 2019.6.22 18:00 Kick Off
 Goals=0, sum of s-xG=0.883

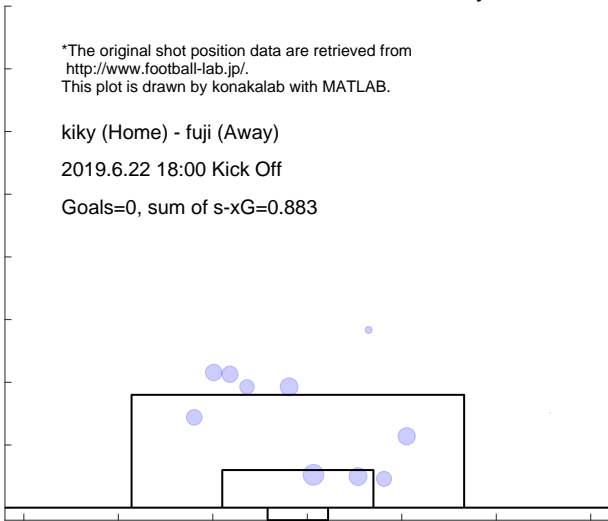

Shot distribution and s-xG, fuji

*The original shot position data are retrieved from <http://www.football-lab.jp/>.
 This plot is drawn by konakalab with MATLAB.

kiky (Home) - fuji (Away)
 2019.6.22 18:00 Kick Off
 Goals=0, sum of s-xG=1.191

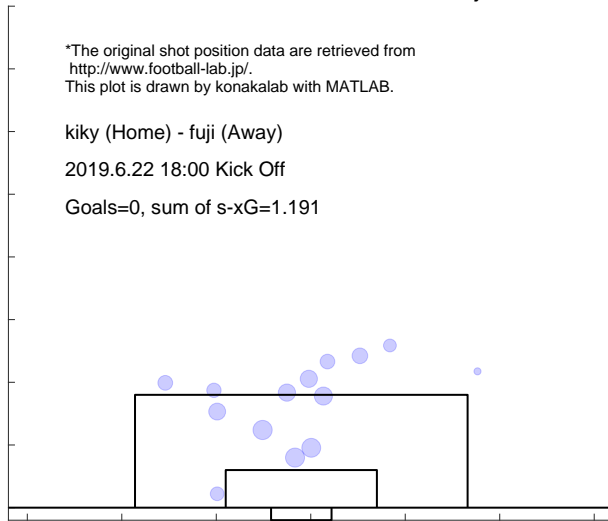

Match report based on s-xG

fuji (Home) - ysc (Away)
2019.6.29 17:00 Kick Off

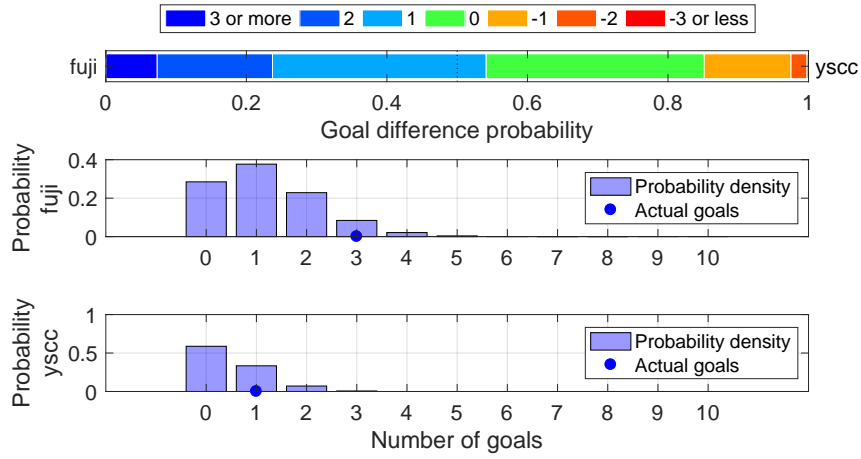

Shot distribution and s-xG, fuji

*The original shot position data are retrieved from <http://www.football-lab.jp/>.
This plot is drawn by konakalab with MATLAB.

fuji (Home) - ysc (Away)
2019.6.29 17:00 Kick Off
Goals=3, sum of s-xG=1.193

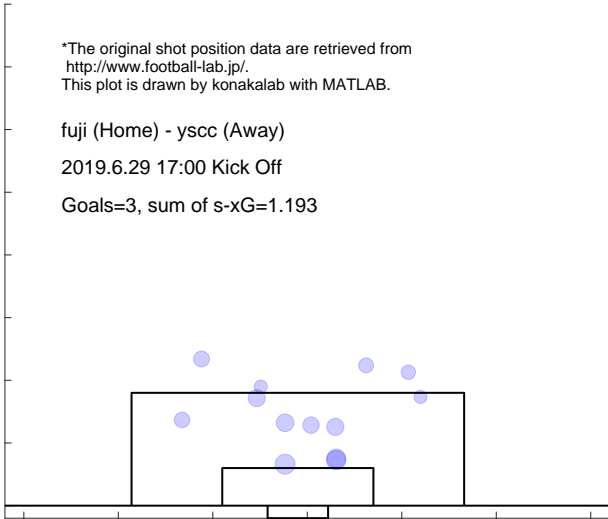

Shot distribution and s-xG, ysc

*The original shot position data are retrieved from <http://www.football-lab.jp/>.
This plot is drawn by konakalab with MATLAB.

fuji (Home) - ysc (Away)
2019.6.29 17:00 Kick Off
Goals=1, sum of s-xG=0.497

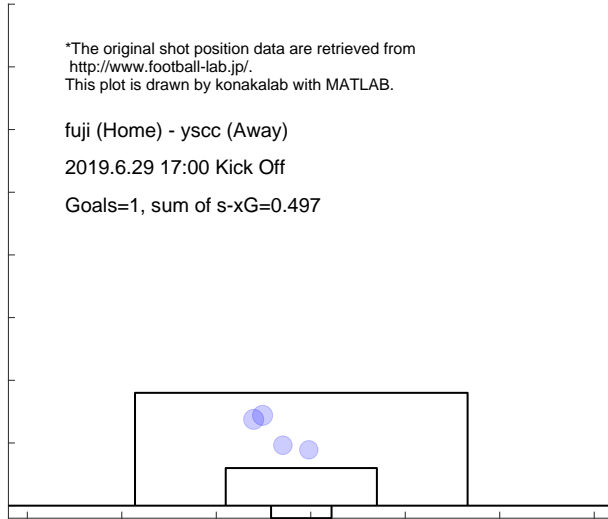

Match report based on s-xG

aki (Home) - fuji (Away)
2019.7.7 15:00 Kick Off

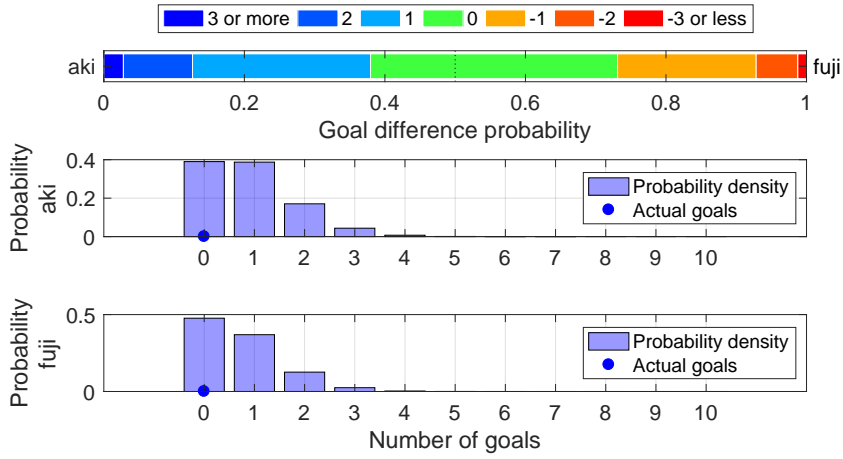

Shot distribution and s-xG, aki

*The original shot position data are retrieved from <http://www.football-lab.jp/>.
This plot is drawn by konakalab with MATLAB.

aki (Home) - fuji (Away)
2019.7.7 15:00 Kick Off
Goals=0, sum of s-xG=0.893

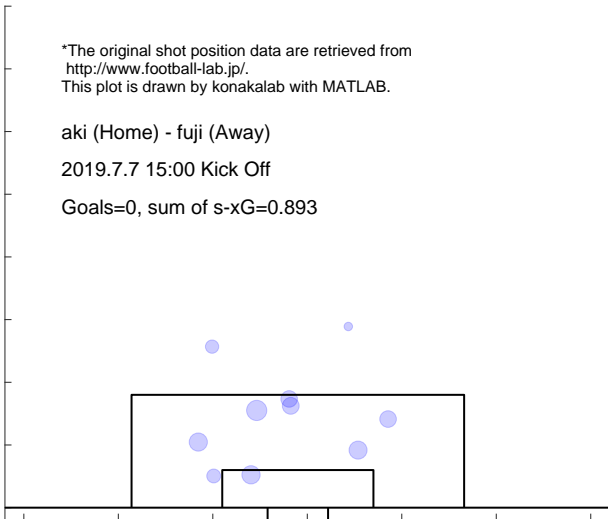

Shot distribution and s-xG, fuji

*The original shot position data are retrieved from <http://www.football-lab.jp/>.
This plot is drawn by konakalab with MATLAB.

aki (Home) - fuji (Away)
2019.7.7 15:00 Kick Off
Goals=0, sum of s-xG=0.709

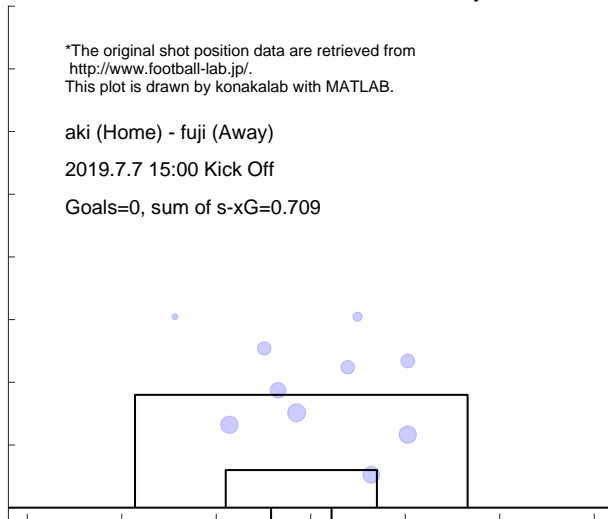

Match report based on s-xG

iwte (Home) - fuji (Away)
 2019.7.13 15:00 Kick Off

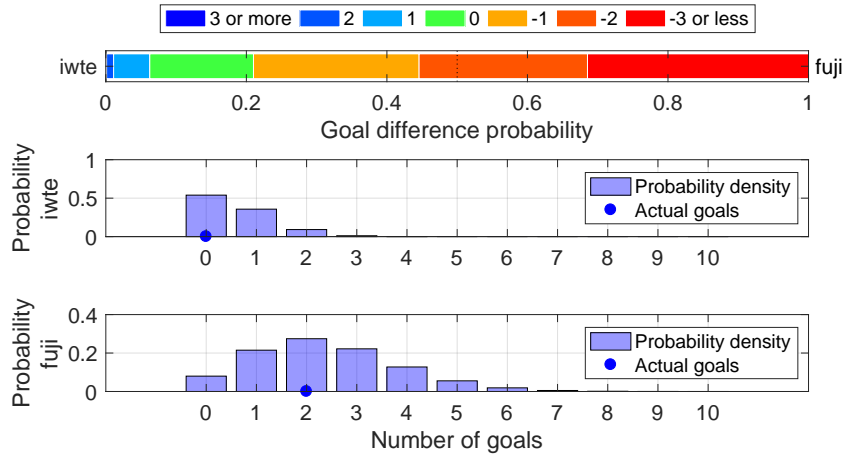

Shot distribution and s-xG, iwte

*The original shot position data are retrieved from <http://www.football-lab.jp/>.
 This plot is drawn by konakalab with MATLAB.

iwte (Home) - fuji (Away)
 2019.7.13 15:00 Kick Off
 Goals=0, sum of s-xG=0.577

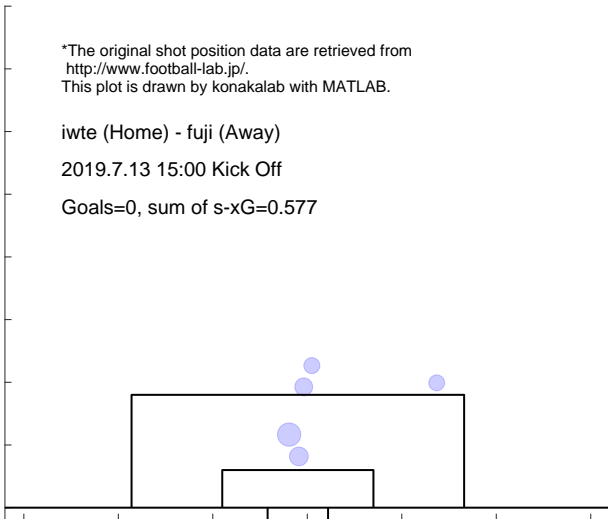

Shot distribution and s-xG, fuji

*The original shot position data are retrieved from <http://www.football-lab.jp/>.
 This plot is drawn by konakalab with MATLAB.

iwte (Home) - fuji (Away)
 2019.7.13 15:00 Kick Off
 Goals=2, sum of s-xG=2.380

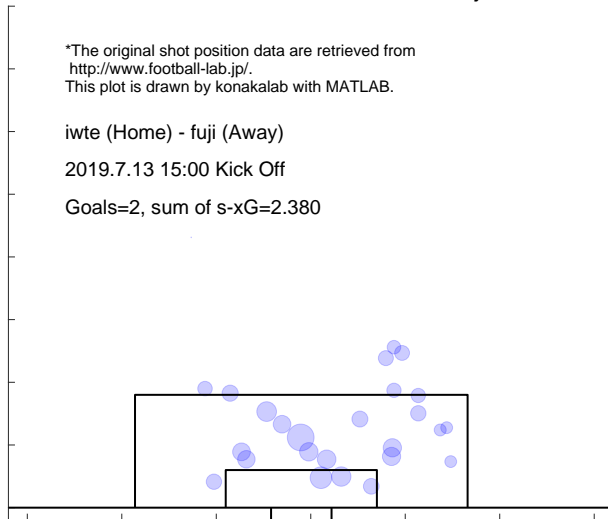

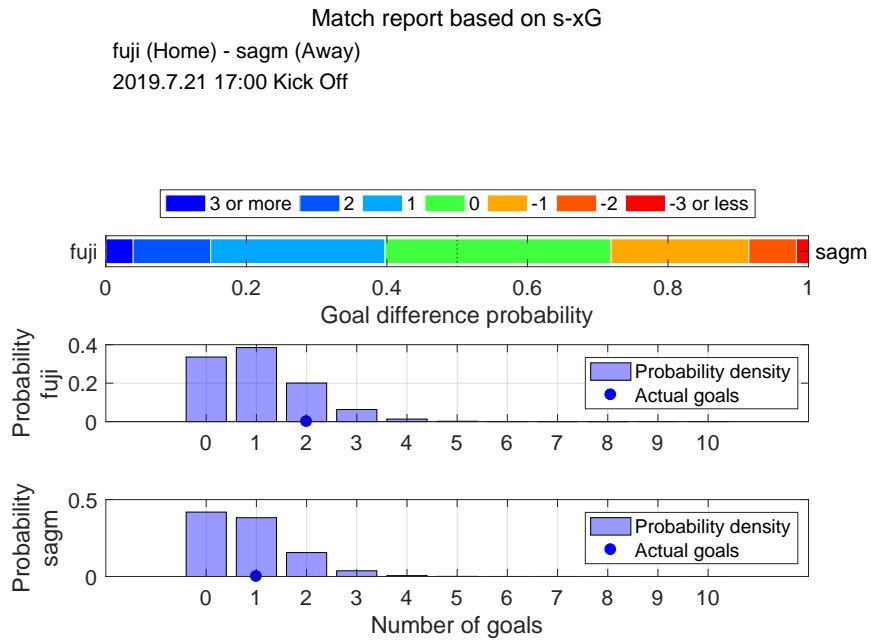

Shot distribution and s-xG, fuji

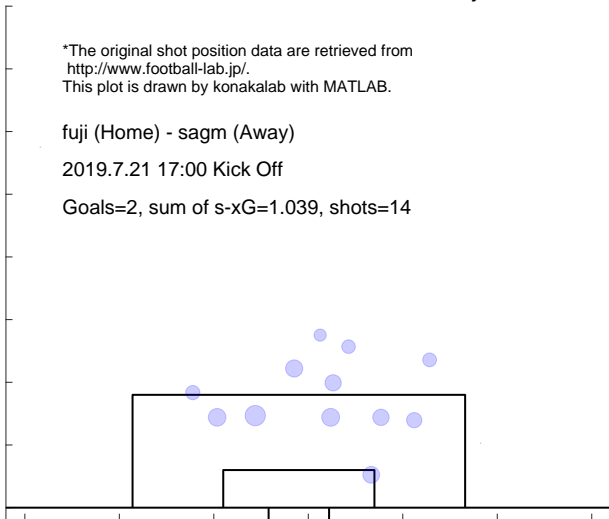

Shot distribution and s-xG, sagm

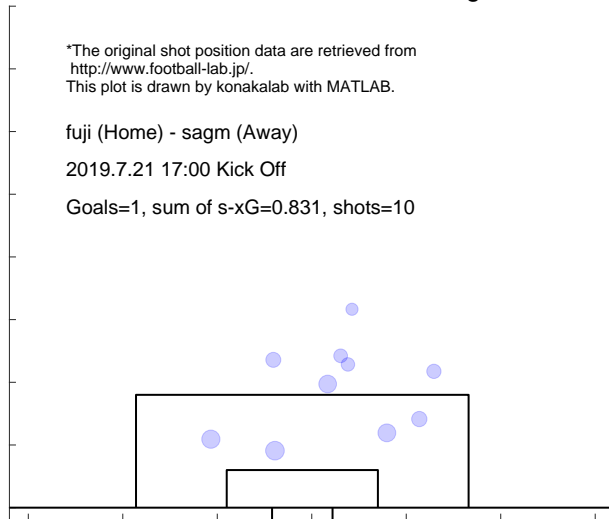

Match report based on s-xG

fuji (Home) - fct (Away)
2019.7.27 17:00 Kick Off

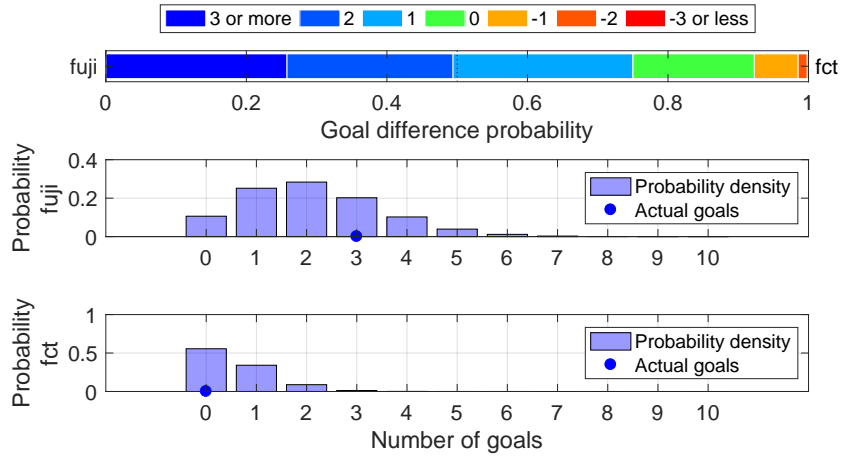

Shot distribution and s-xG, fuji

*The original shot position data are retrieved from <http://www.football-lab.jp/>.
This plot is drawn by konakalab with MATLAB.

fuji (Home) - fct (Away)
2019.7.27 17:00 Kick Off
Goals=3, sum of s-xG=2.125, shots=23

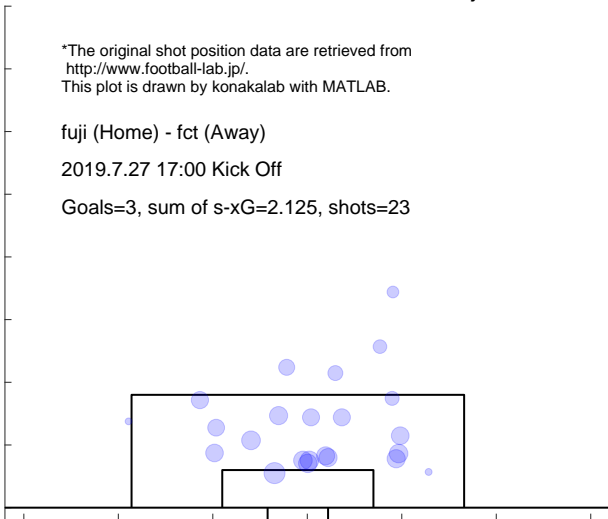

Shot distribution and s-xG, fct

*The original shot position data are retrieved from <http://www.football-lab.jp/>.
This plot is drawn by konakalab with MATLAB.

fuji (Home) - fct (Away)
2019.7.27 17:00 Kick Off
Goals=0, sum of s-xG=0.562, shots=7

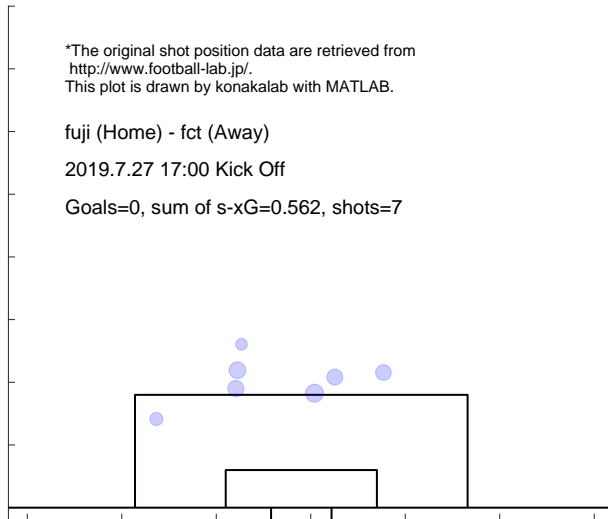

Match report based on s-xG

toya (Home) - fuji (Away)
2019.8.3 18:00 Kick Off

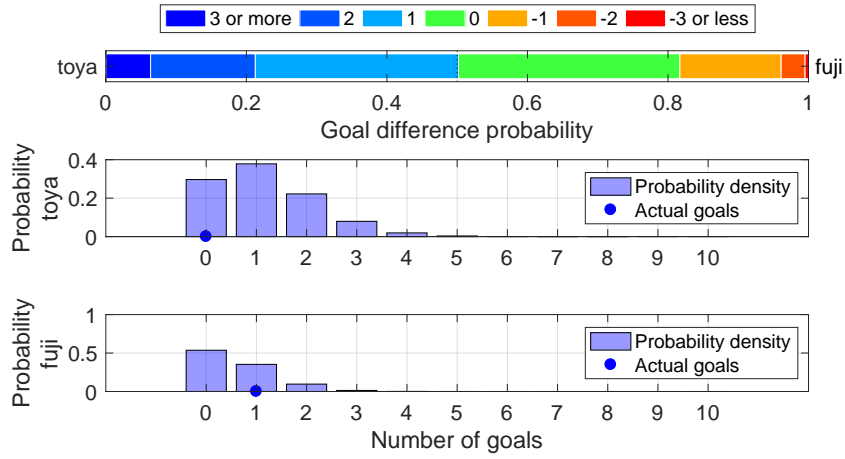

Shot distribution and s-xG, toya

*The original shot position data are retrieved from <http://www.football-lab.jp/>.
This plot is drawn by konakalab with MATLAB.

toya (Home) - fuji (Away)
2019.8.3 18:00 Kick Off
Goals=0, sum of s-xG=1.159, shots=15

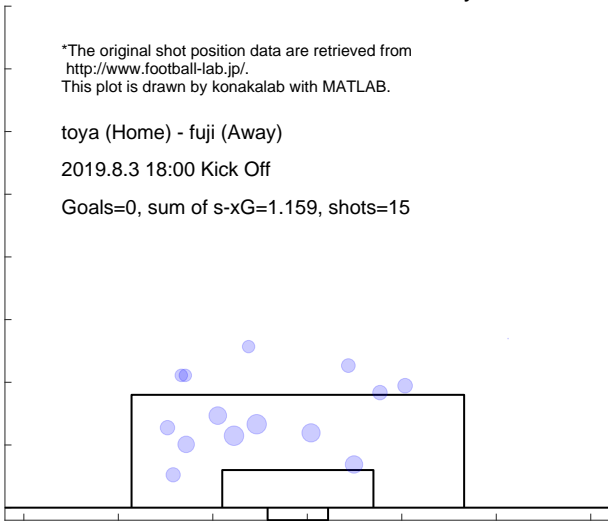

Shot distribution and s-xG, fuji

*The original shot position data are retrieved from <http://www.football-lab.jp/>.
This plot is drawn by konakalab with MATLAB.

toya (Home) - fuji (Away)
2019.8.3 18:00 Kick Off
Goals=1, sum of s-xG=0.591, shots=6

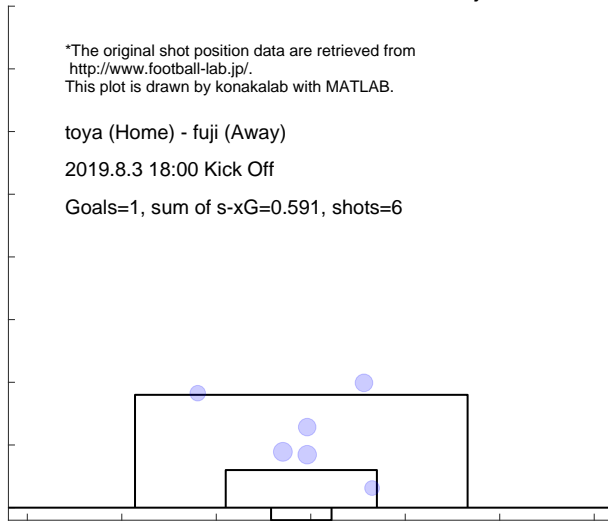

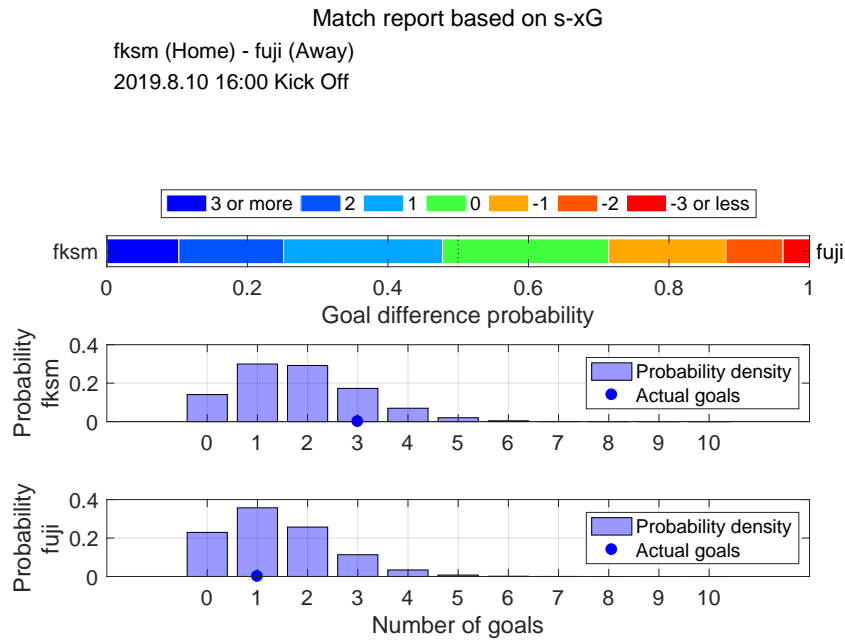

Shot distribution and s-xG, fksm

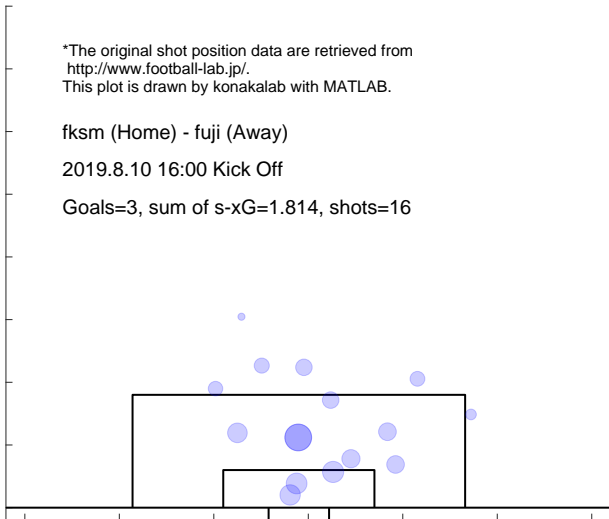

Shot distribution and s-xG, fuji

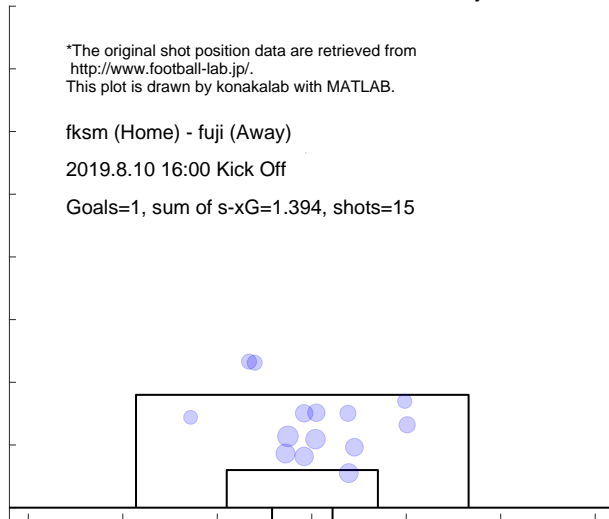

Match report based on s-xG

fuji (Home) - totr (Away)
2019.8.31 17:00 Kick Off

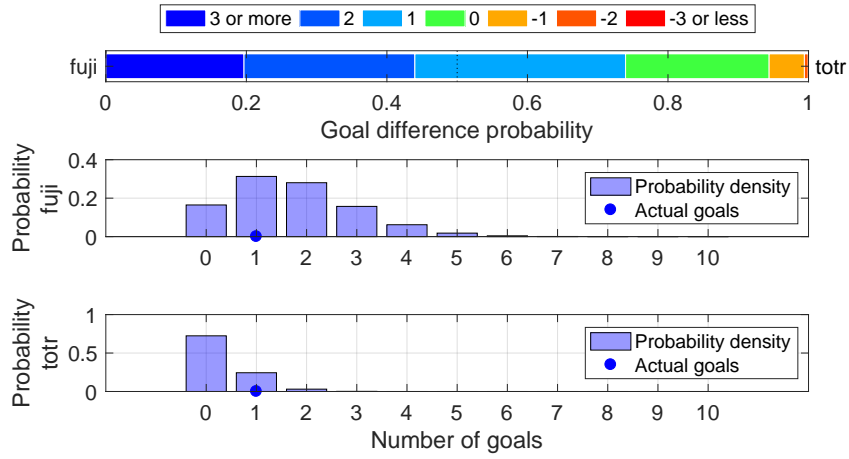

Shot distribution and s-xG, fuji

*The original shot position data are retrieved from <http://www.football-lab.jp/>.
This plot is drawn by konakalab with MATLAB.

fuji (Home) - totr (Away)
2019.8.31 17:00 Kick Off
Goals=1, sum of s-xG=1.714, shots=19

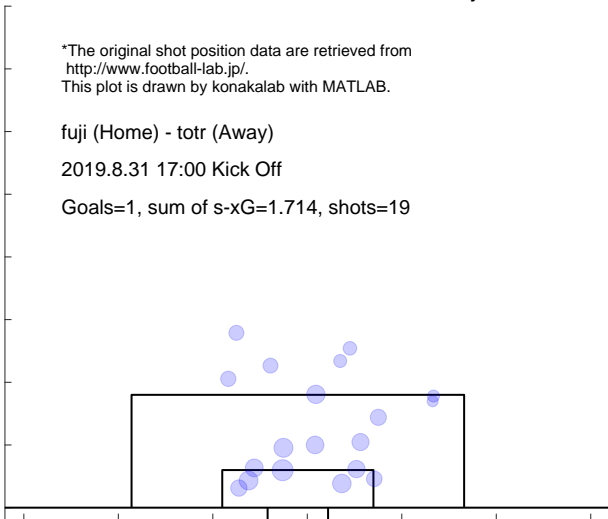

Shot distribution and s-xG, totr

*The original shot position data are retrieved from <http://www.football-lab.jp/>.
This plot is drawn by konakalab with MATLAB.

fuji (Home) - totr (Away)
2019.8.31 17:00 Kick Off
Goals=1, sum of s-xG=0.310, shots=4

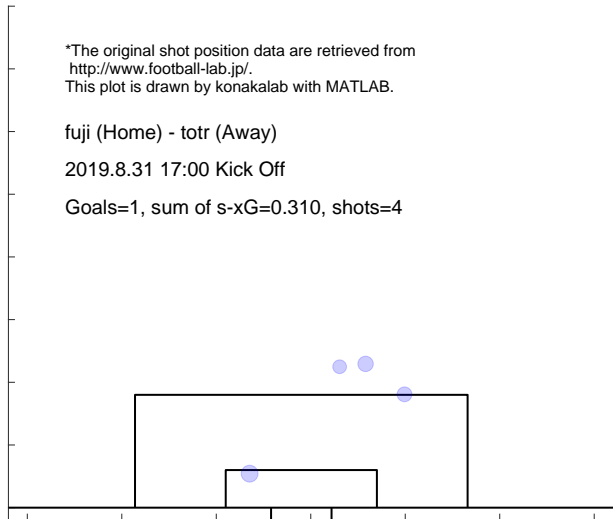

Match report based on s-xG

fuji (Home) - iwte (Away)
2019.9.7 17:00 Kick Off

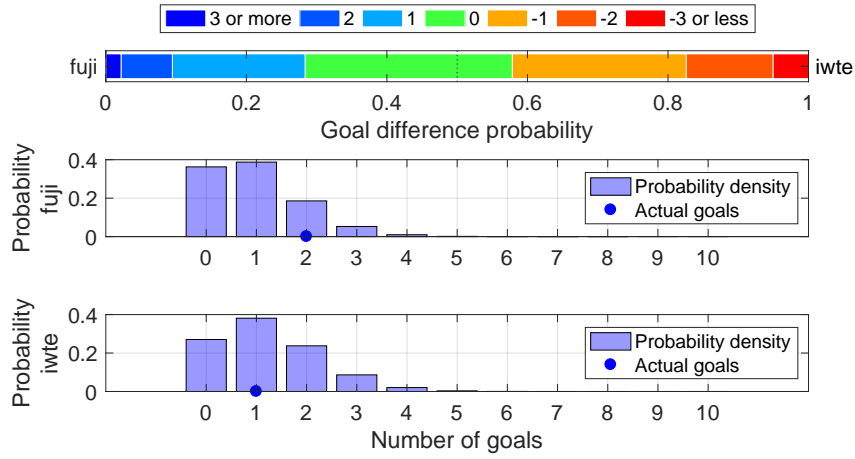

Shot distribution and s-xG, fuji

*The original shot position data are retrieved from <http://www.football-lab.jp/>.
This plot is drawn by konakalab with MATLAB.

fuji (Home) - iwte (Away)
2019.9.7 17:00 Kick Off
Goals=2, sum of s-xG=0.964, shots=11

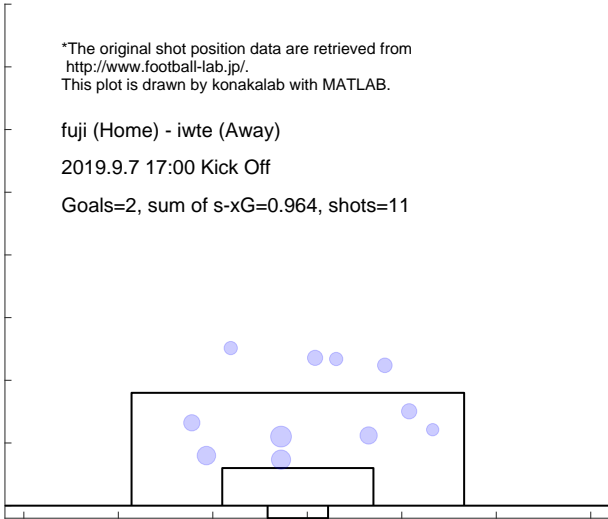

Shot distribution and s-xG, iwte

*The original shot position data are retrieved from <http://www.football-lab.jp/>.
This plot is drawn by konakalab with MATLAB.

fuji (Home) - iwte (Away)
2019.9.7 17:00 Kick Off
Goals=1, sum of s-xG=1.217, shots=11

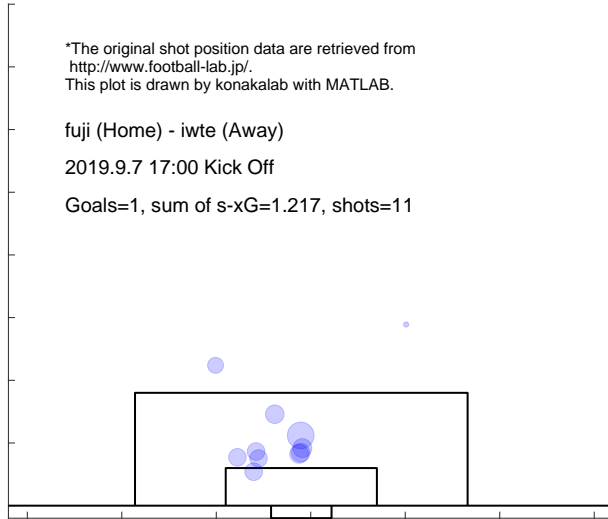

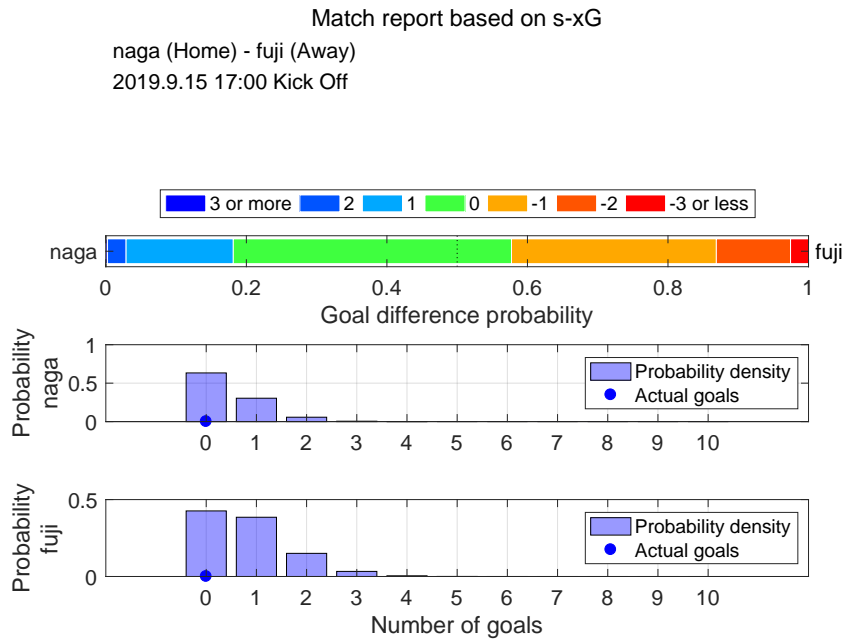

Shot distribution and s-xG, naga

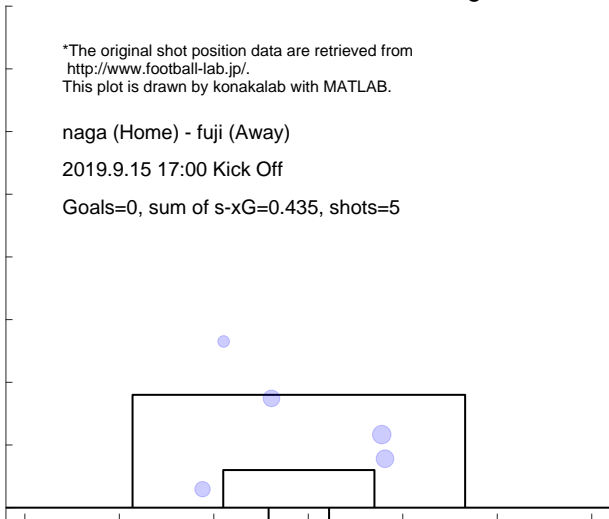

Shot distribution and s-xG, fuji

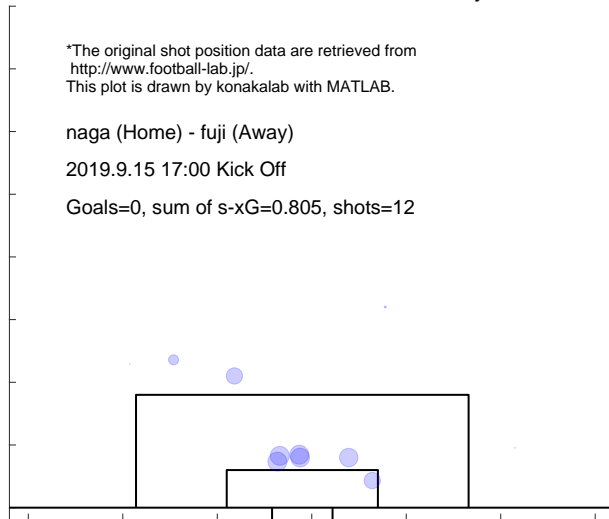

Match report based on s-xG
 fuji (Home) - g-23 (Away)
 2019.9.28 13:00 Kick Off

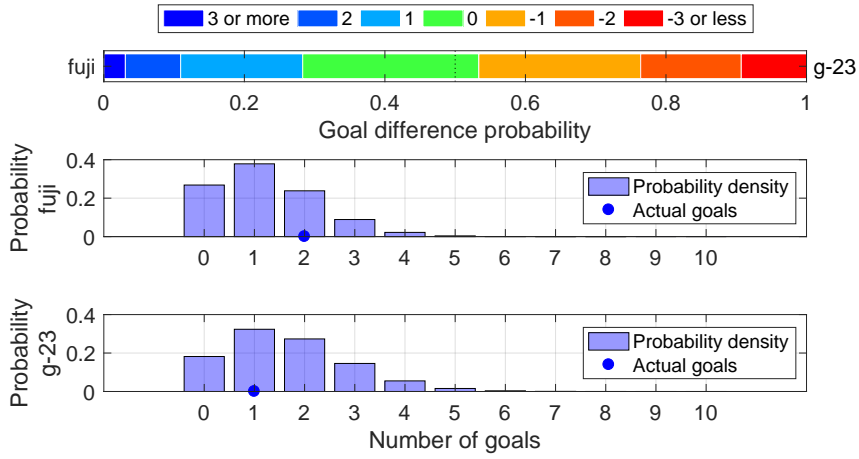

Shot distribution and s-xG, fuji

*The original shot position data are retrieved from <http://www.football-lab.jp/>.
 This plot is drawn by konakalab with MATLAB.

fuji (Home) - g-23 (Away)
 2019.9.28 13:00 Kick Off
 Goals=2, sum of s-xG=1.231, shots=12

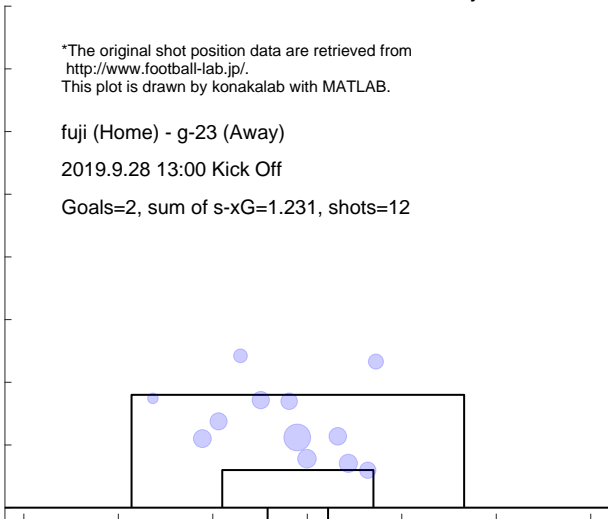

Shot distribution and s-xG, g-23

*The original shot position data are retrieved from <http://www.football-lab.jp/>.
 This plot is drawn by konakalab with MATLAB.

fuji (Home) - g-23 (Away)
 2019.9.28 13:00 Kick Off
 Goals=1, sum of s-xG=1.634, shots=21

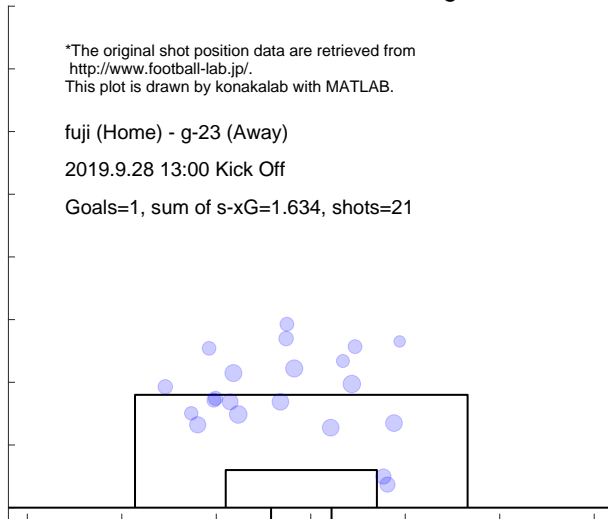

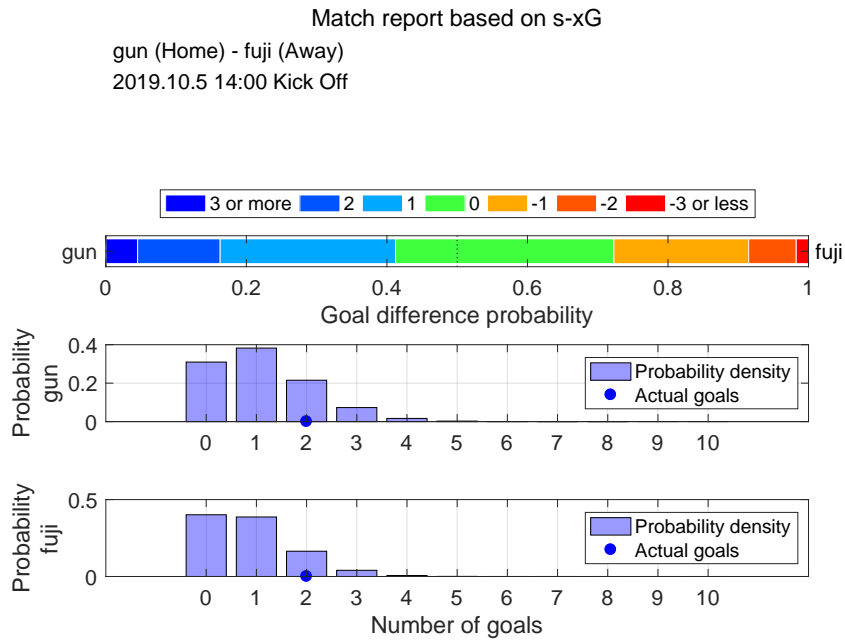

Shot distribution and s-xG, gun

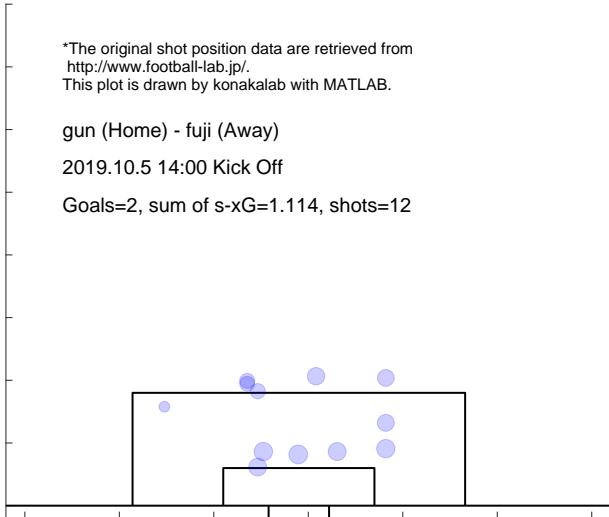

Shot distribution and s-xG, fuji

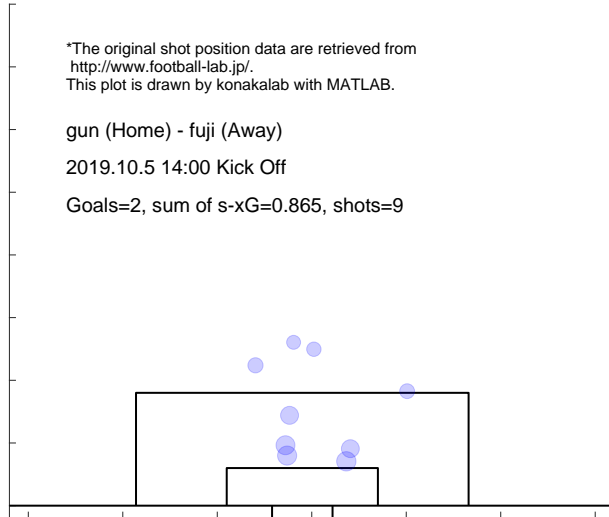

Match report based on s-xG

fuji (Home) - sanu (Away)
 2019.10.13 13:00 Kick Off

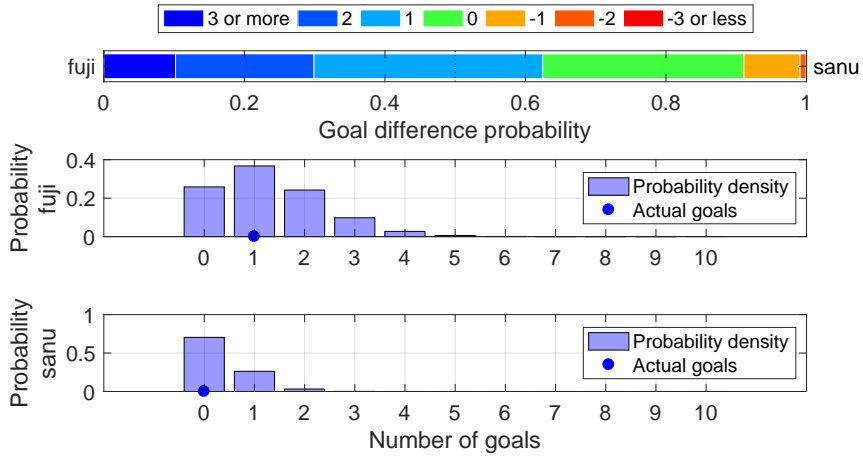

Shot distribution and s-xG, fuji

*The original shot position data are retrieved from <http://www.football-lab.jp/>.
 This plot is drawn by konakalab with MATLAB.

fuji (Home) - sanu (Away)
 2019.10.13 13:00 Kick Off
 Goals=1, sum of s-xG=1.289, shots=15

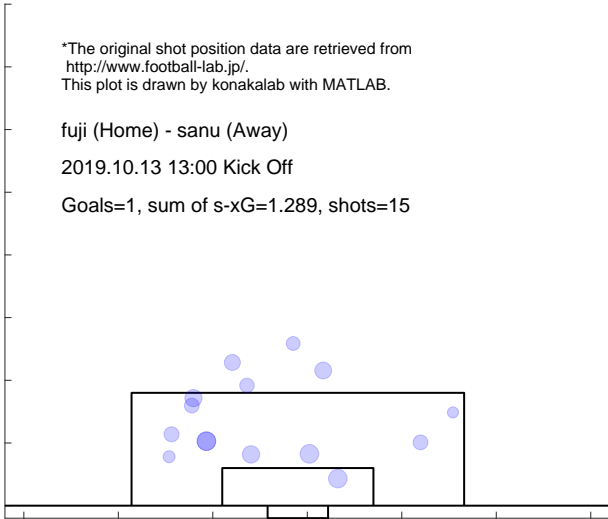

Shot distribution and s-xG, sanu

*The original shot position data are retrieved from <http://www.football-lab.jp/>.
 This plot is drawn by konakalab with MATLAB.

fuji (Home) - sanu (Away)
 2019.10.13 13:00 Kick Off
 Goals=0, sum of s-xG=0.331, shots=4

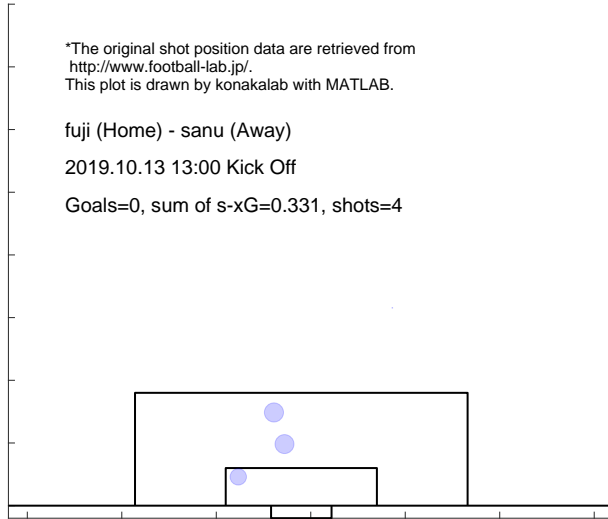

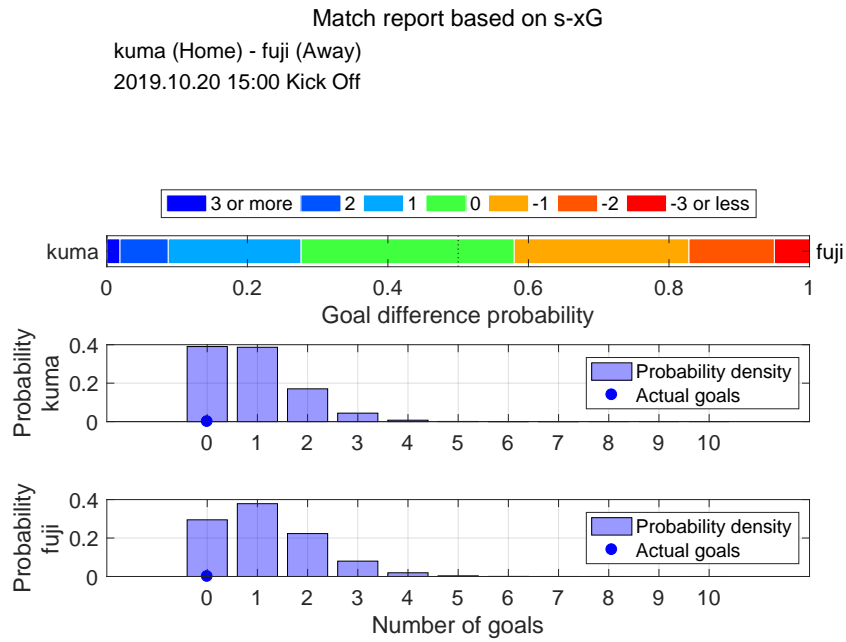

Shot distribution and s-xG, kuma

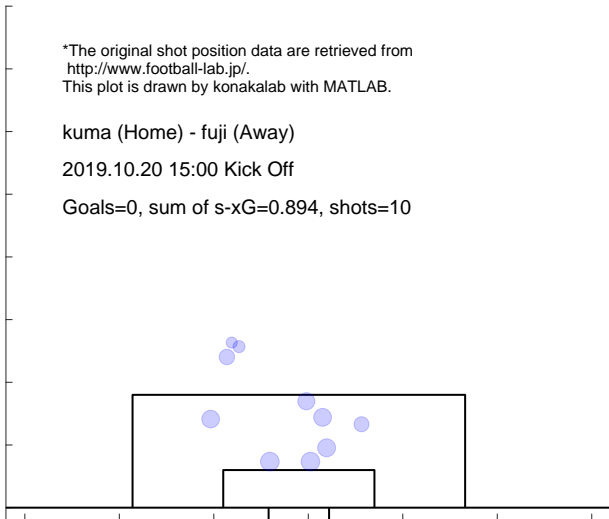

Shot distribution and s-xG, fuji

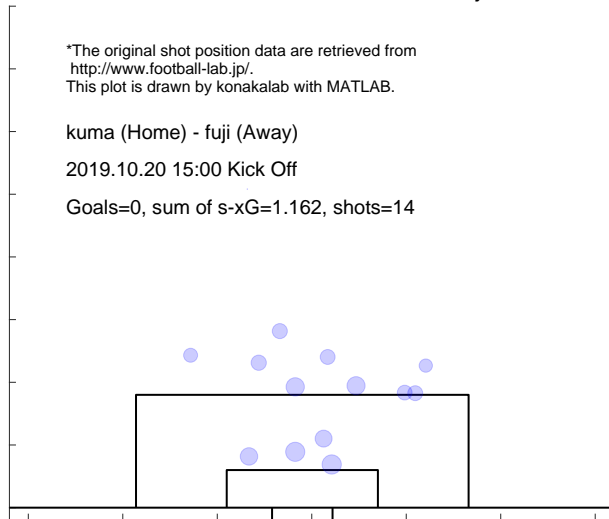

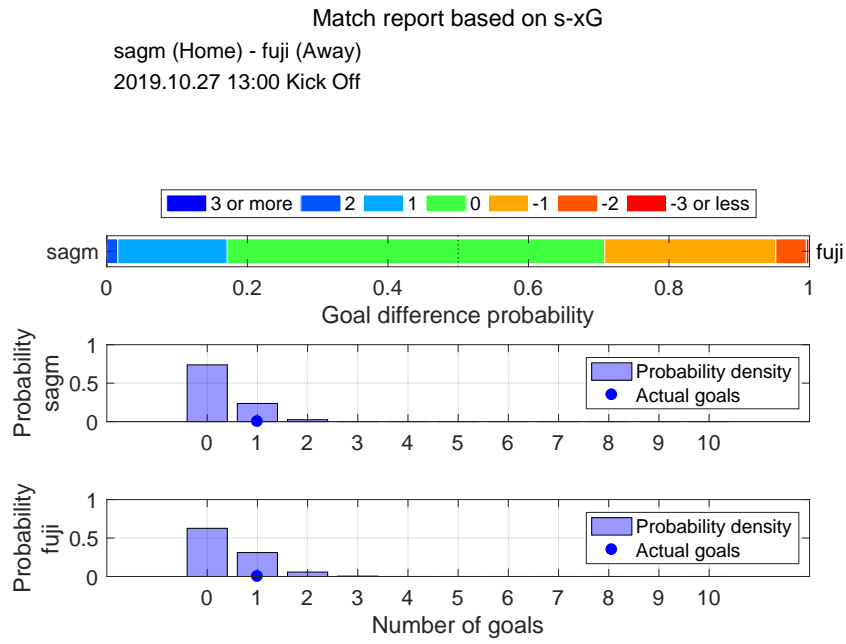

Shot distribution and s-xG, sagm

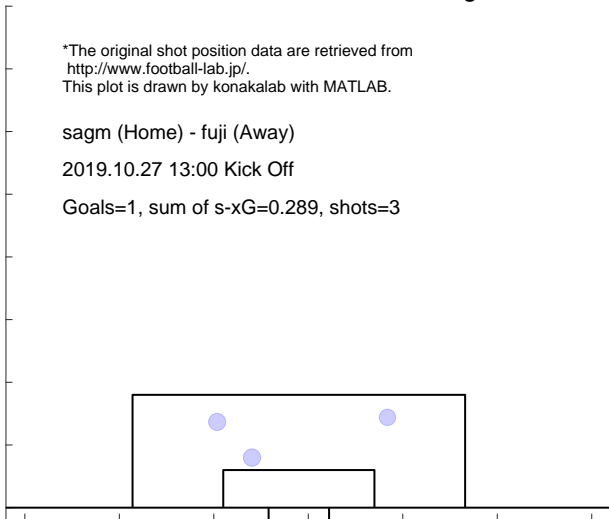

Shot distribution and s-xG, fuji

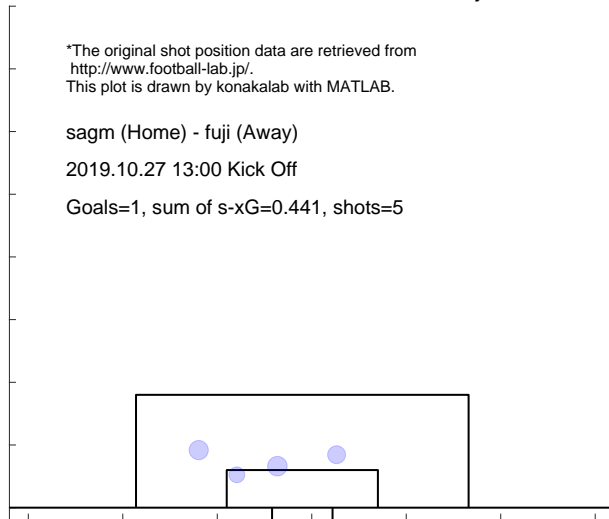

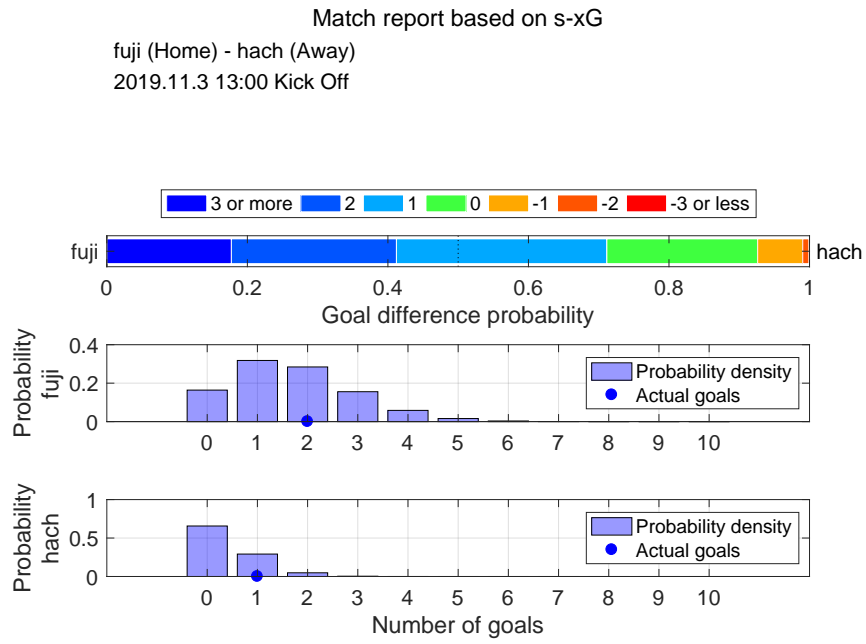

Shot distribution and s-xG, fuji

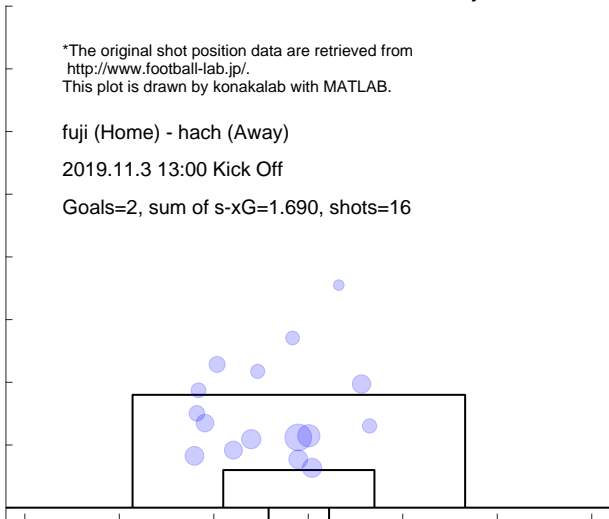

Shot distribution and s-xG, hach

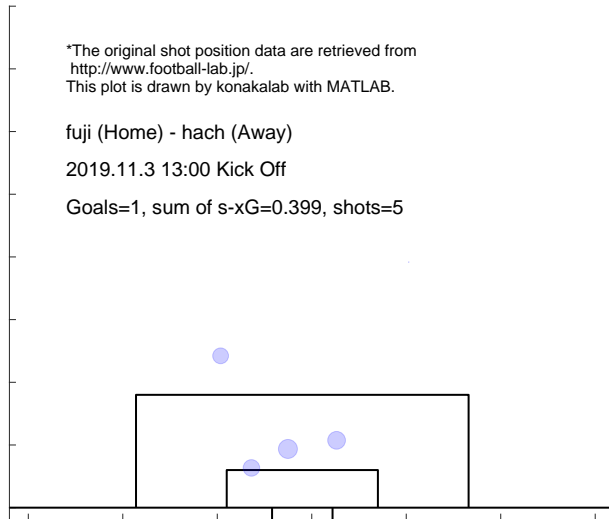

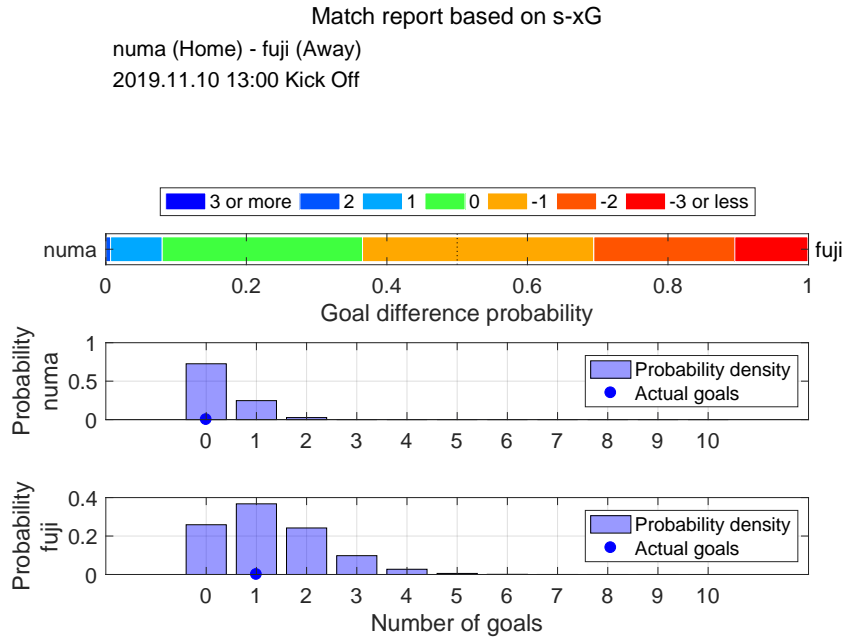

Shot distribution and s-xG, numa

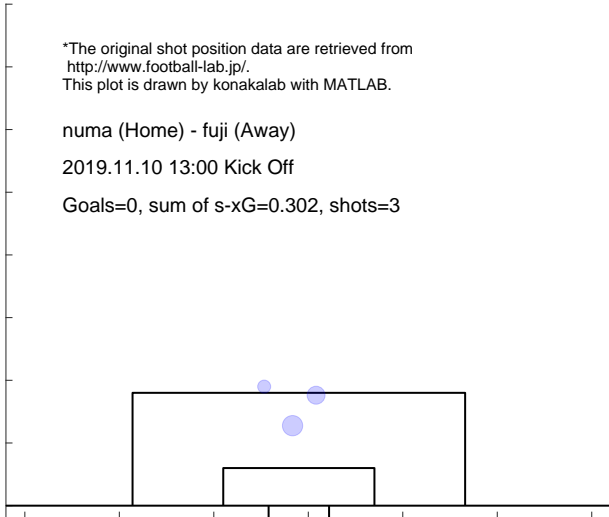

Shot distribution and s-xG, fuji

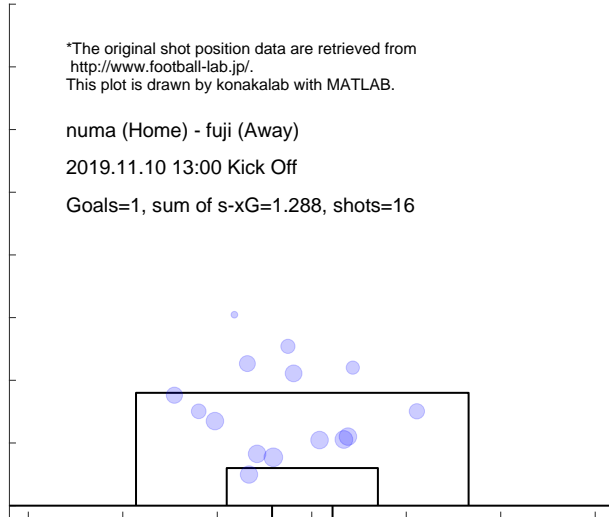

Match report based on s-xG

fuji (Home) - c-23 (Away)
 2019.11.17 13:00 Kick Off

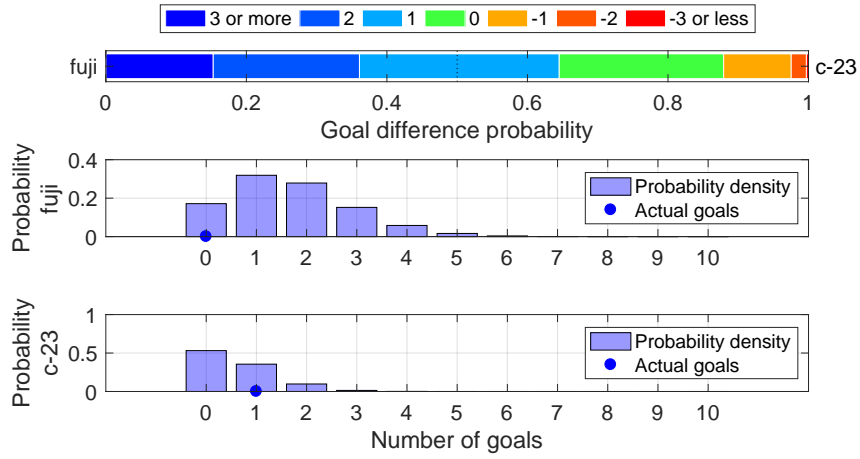

Shot distribution and s-xG, fuji

*The original shot position data are retrieved from <http://www.football-lab.jp/>.
 This plot is drawn by konakalab with MATLAB.

fuji (Home) - c-23 (Away)
 2019.11.17 13:00 Kick Off
 Goals=0, sum of s-xG=1.674, shots=20

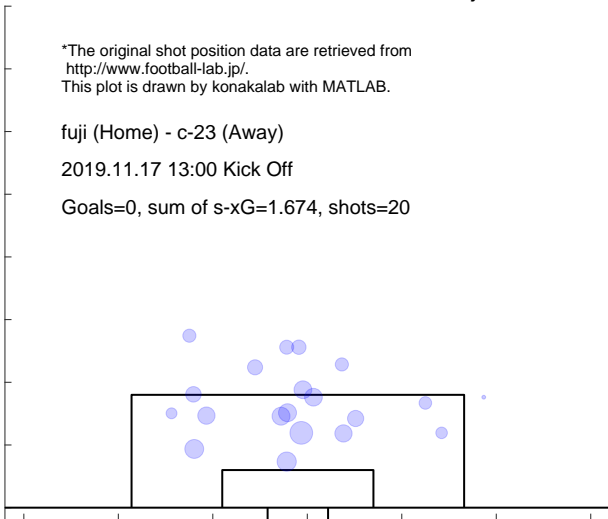

Shot distribution and s-xG, c-23

*The original shot position data are retrieved from <http://www.football-lab.jp/>.
 This plot is drawn by konakalab with MATLAB.

fuji (Home) - c-23 (Away)
 2019.11.17 13:00 Kick Off
 Goals=1, sum of s-xG=0.598, shots=7

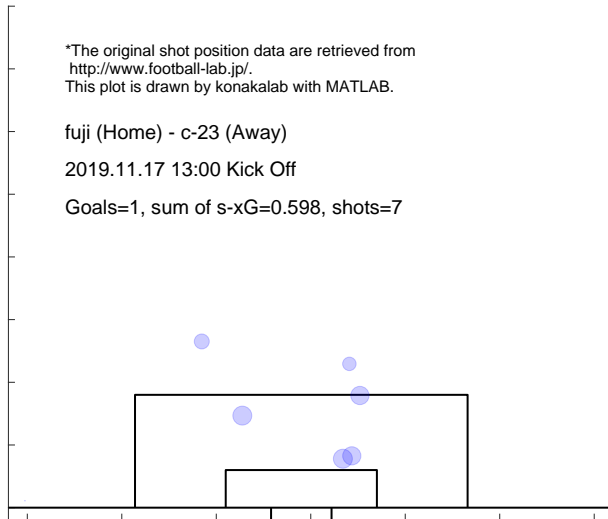

Match report based on s-xG
 fuji (Home) - aki (Away)
 2019.11.23 13:00 Kick Off

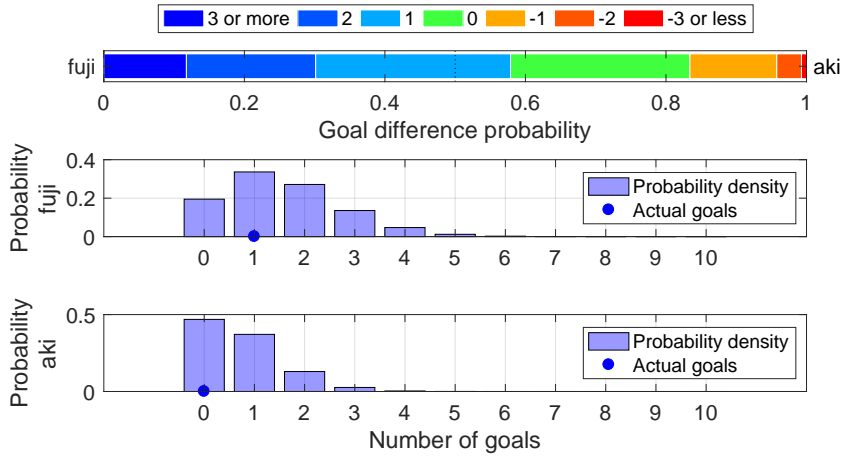

Shot distribution and s-xG, fuji

*The original shot position data are retrieved from <http://www.football-lab.jp/>.
 This plot is drawn by konakalab with MATLAB.

fuji (Home) - aki (Away)
 2019.11.23 13:00 Kick Off
 Goals=1, sum of s-xG=1.551, shots=16

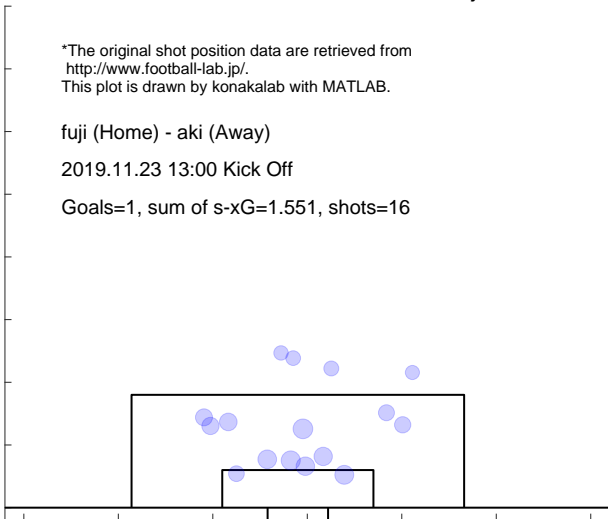

Shot distribution and s-xG, aki

*The original shot position data are retrieved from <http://www.football-lab.jp/>.
 This plot is drawn by konakalab with MATLAB.

fuji (Home) - aki (Away)
 2019.11.23 13:00 Kick Off
 Goals=0, sum of s-xG=0.725, shots=11

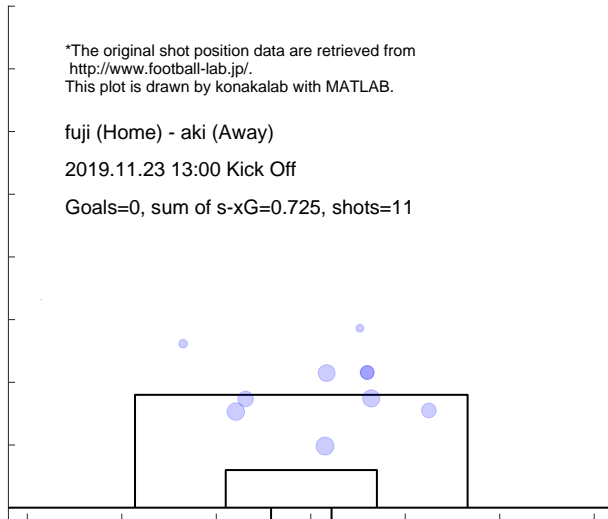

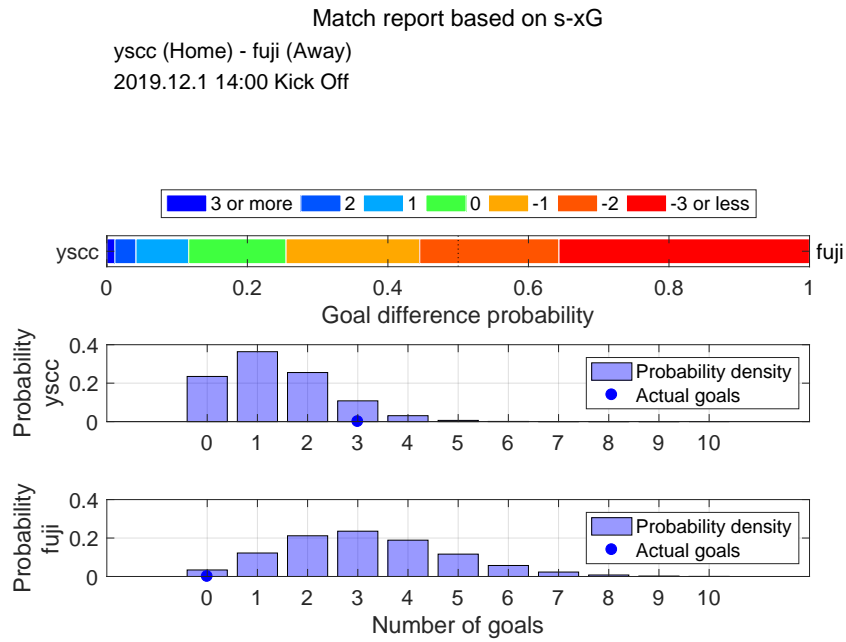

Shot distribution and s-xG, ysc

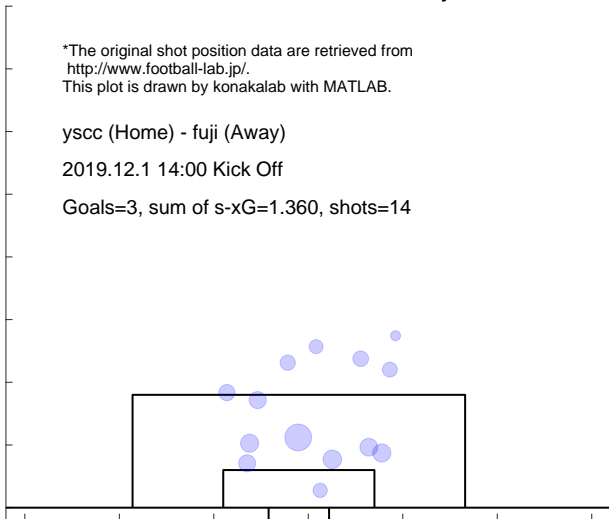

Shot distribution and s-xG, fuji

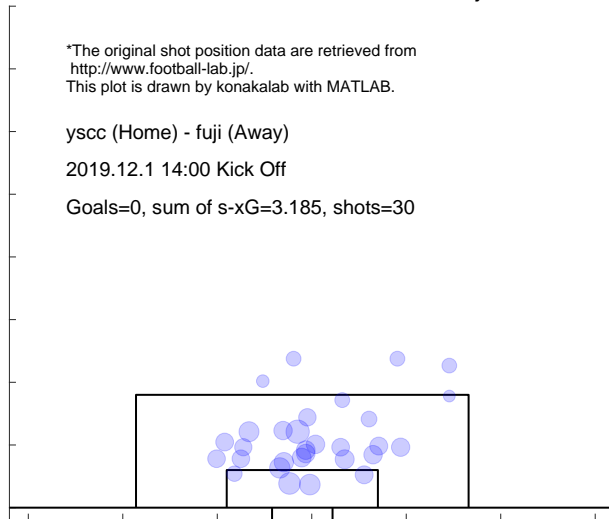

Match report based on s-xG

fuji (Home) - kiky (Away)
2019.12.8 13:00 Kick Off

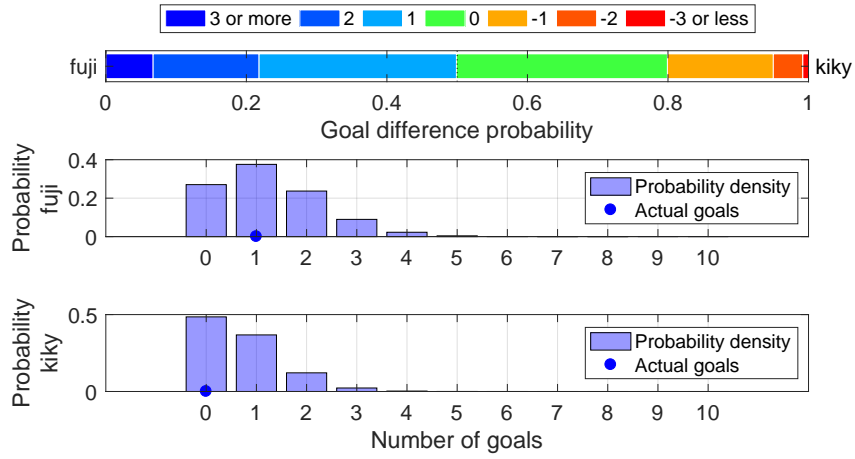

Shot distribution and s-xG, fuji

*The original shot position data are retrieved from <http://www.football-lab.jp/>.
This plot is drawn by konakalab with MATLAB.

fuji (Home) - kiky (Away)
2019.12.8 13:00 Kick Off
Goals=1, sum of s-xG=1.233, shots=13

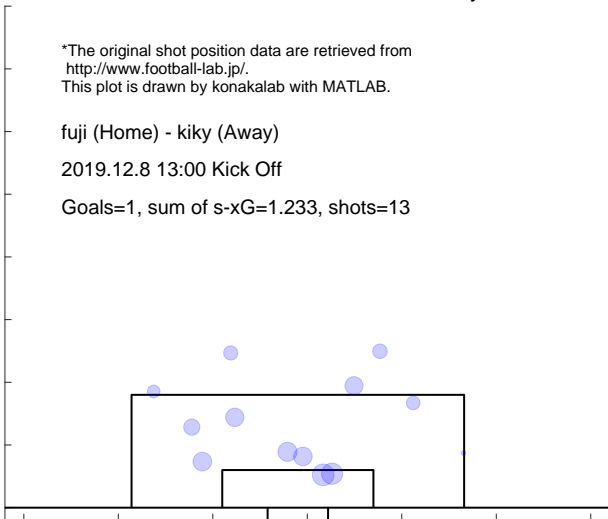

Shot distribution and s-xG, kiky

*The original shot position data are retrieved from <http://www.football-lab.jp/>.
This plot is drawn by konakalab with MATLAB.

fuji (Home) - kiky (Away)
2019.12.8 13:00 Kick Off
Goals=0, sum of s-xG=0.691, shots=9

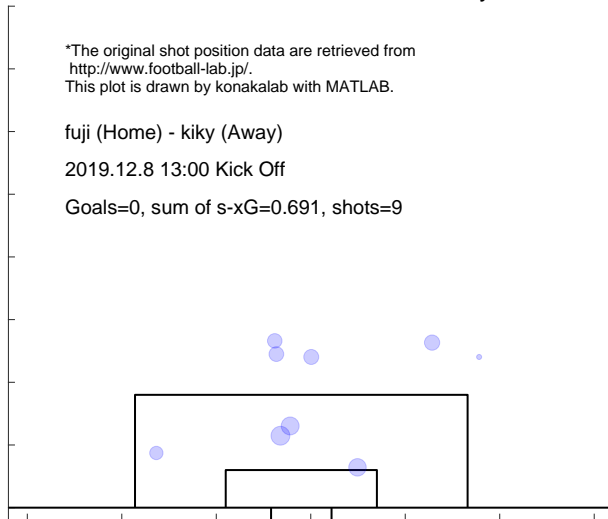

5.11 NUMAZU

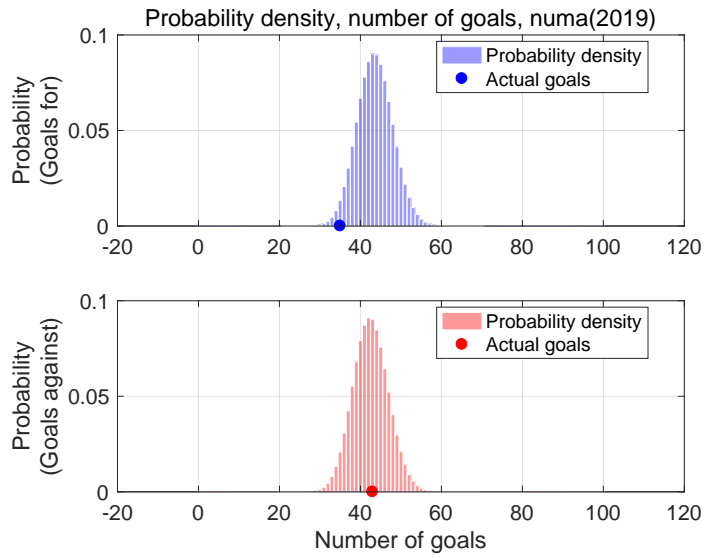

Shot for distribution and s-xG, numa(2019)

Shot against distribution and s-xG, numa(2019)

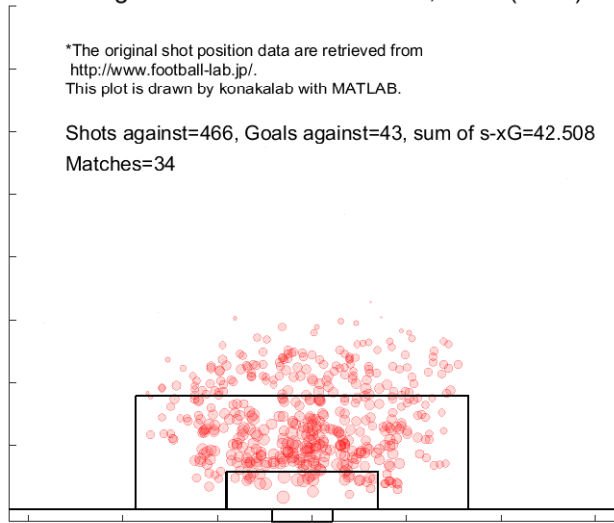
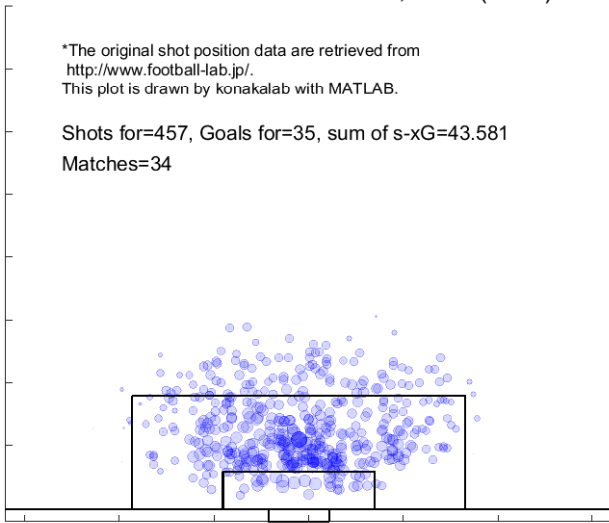

Match report based on s-xG

c-23 (Home) - numa (Away)
2019.3.10 14:00 Kick Off

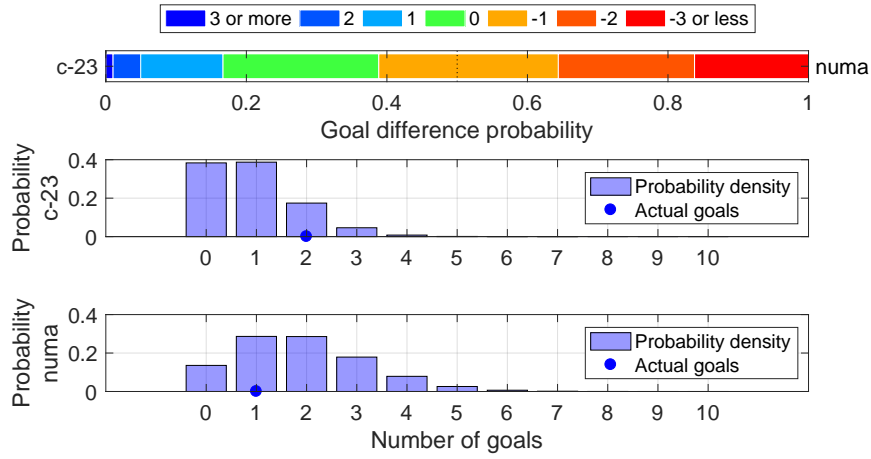

Shot distribution and s-xG, c-23

*The original shot position data are retrieved from <http://www.football-lab.jp/>.
This plot is drawn by konakalab with MATLAB.

c-23 (Home) - numa (Away)
2019.3.10 14:00 Kick Off
Goals=2, sum of s-xG=0.911

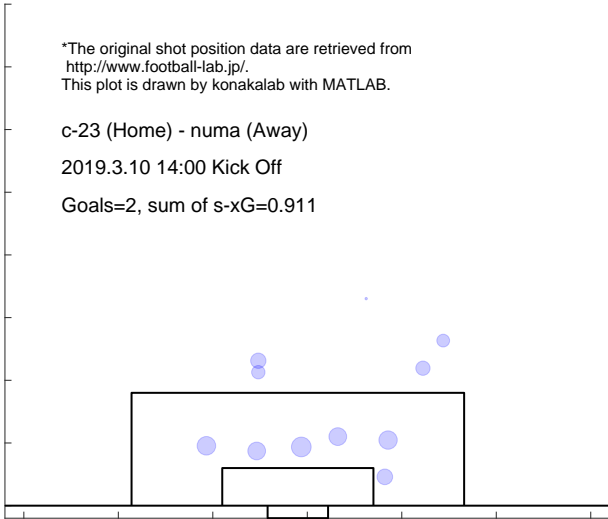

Shot distribution and s-xG, numa

*The original shot position data are retrieved from <http://www.football-lab.jp/>.
This plot is drawn by konakalab with MATLAB.

c-23 (Home) - numa (Away)
2019.3.10 14:00 Kick Off
Goals=1, sum of s-xG=1.892

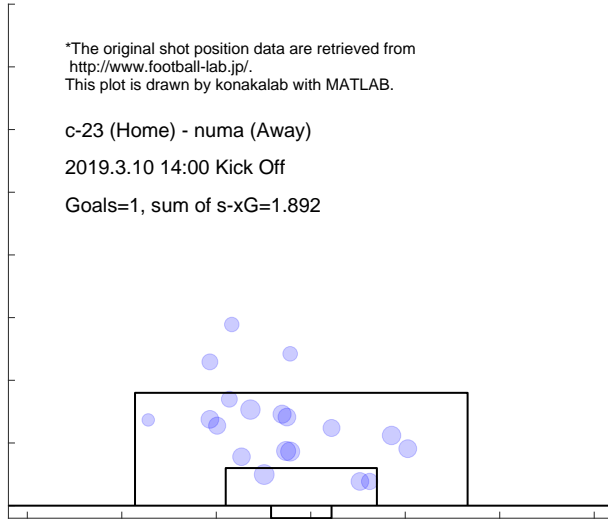

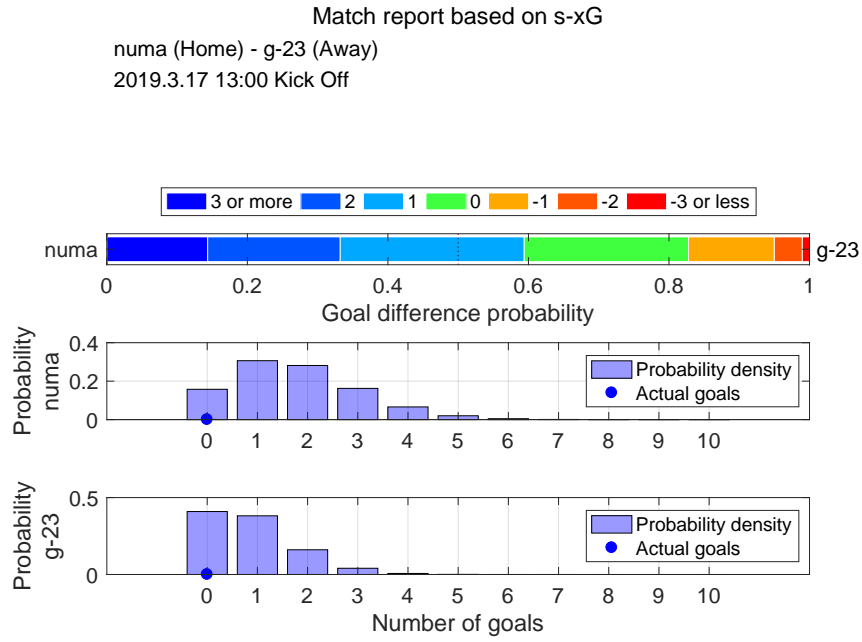

Shot distribution and s-xG, numa

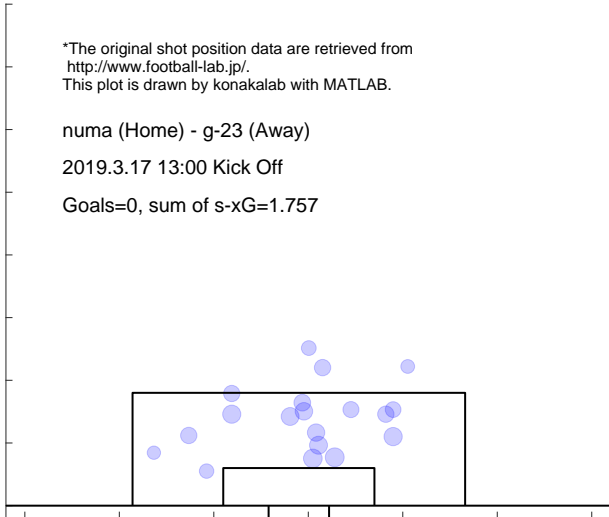

Shot distribution and s-xG, g-23

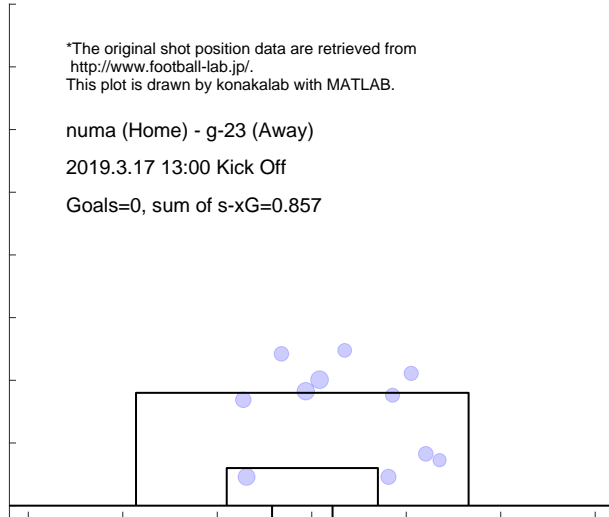

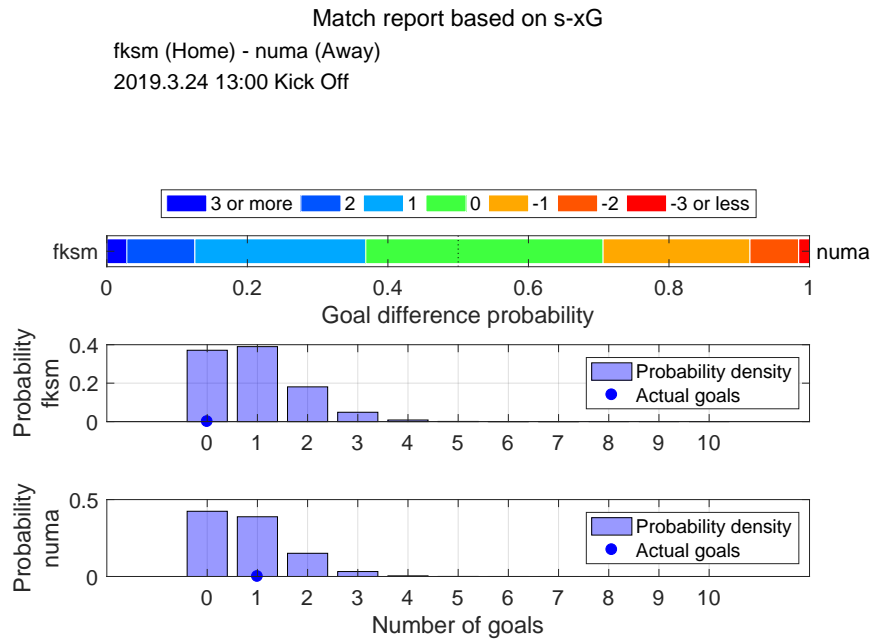

Shot distribution and s-xG, fksm

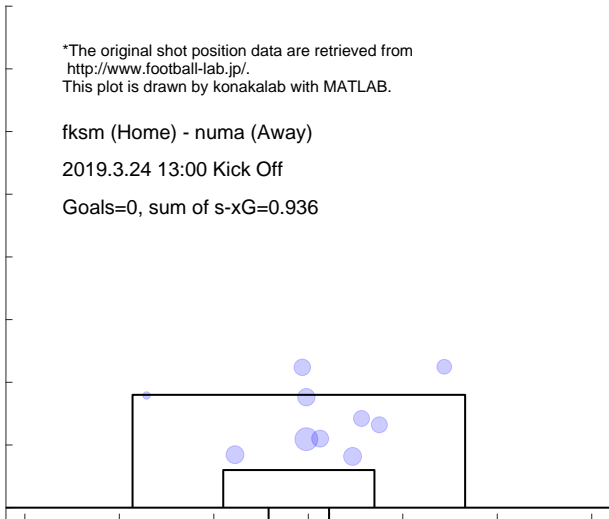

Shot distribution and s-xG, numa

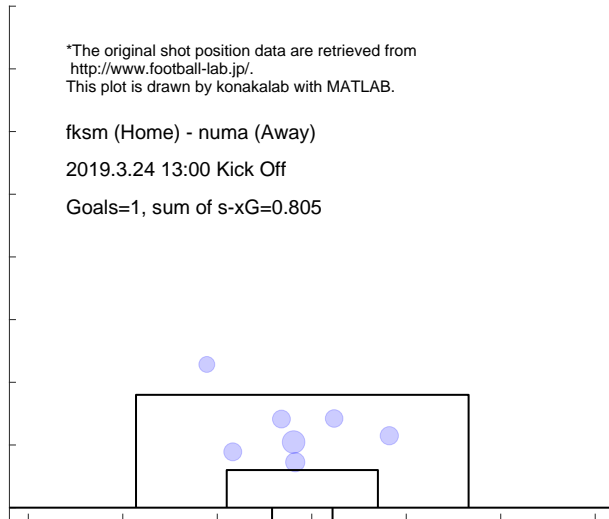

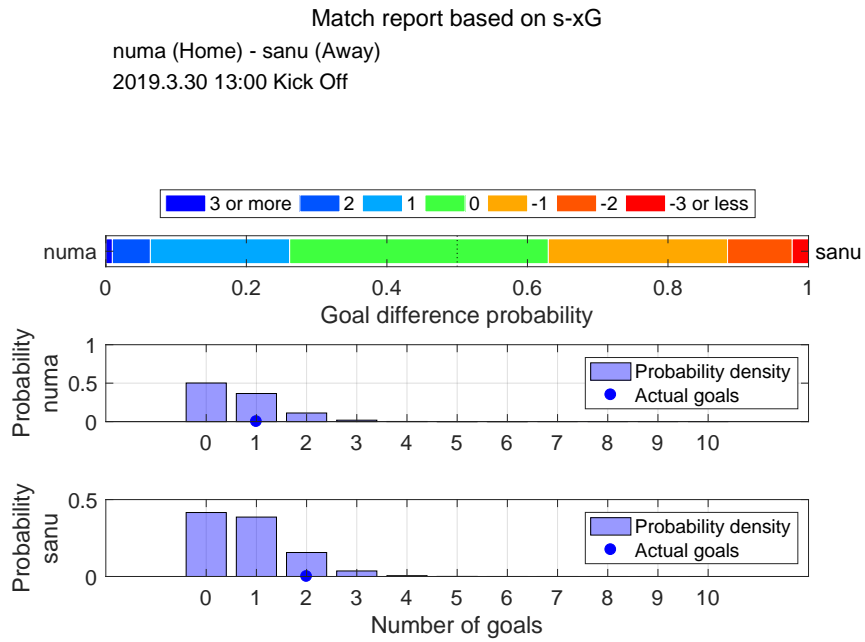

Shot distribution and s-xG, numa

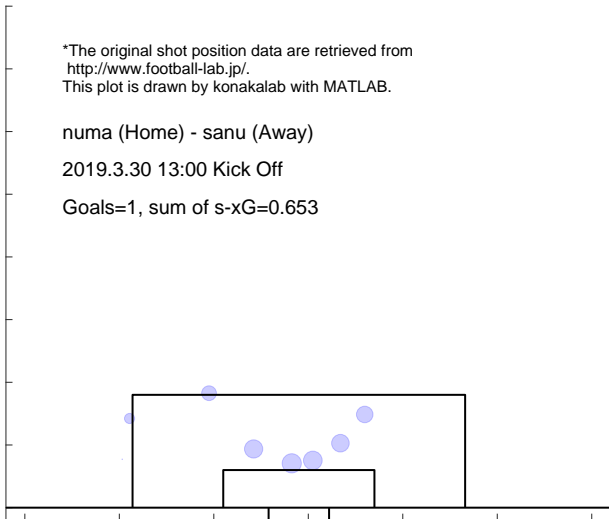

Shot distribution and s-xG, sanu

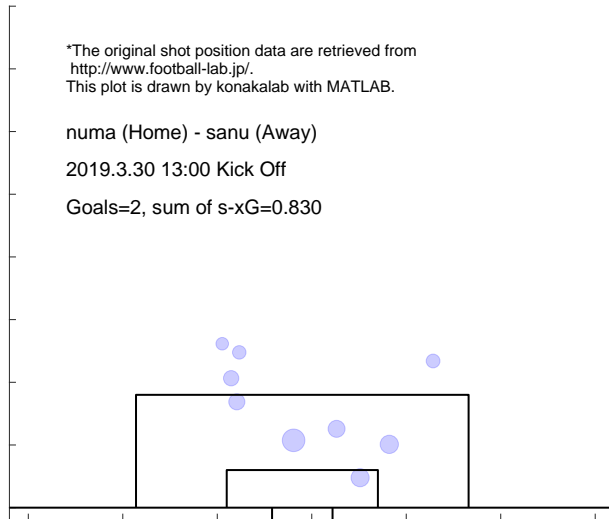

Match report based on s-xG

fuji (Home) - numa (Away)

2019.4.6 13:00 Kick Off

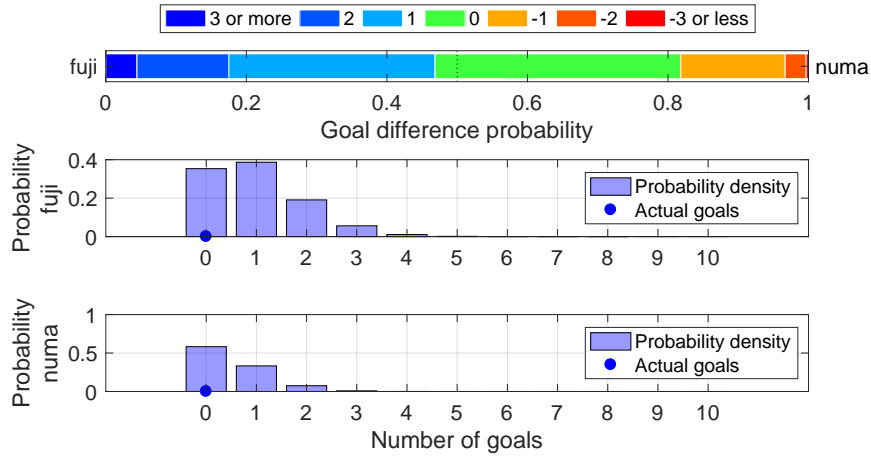

Shot distribution and s-xG, fuji

*The original shot position data are retrieved from <http://www.football-lab.jp/>.
This plot is drawn by konakalab with MATLAB.

fuji (Home) - numa (Away)

2019.4.6 13:00 Kick Off

Goals=0, sum of s-xG=0.989

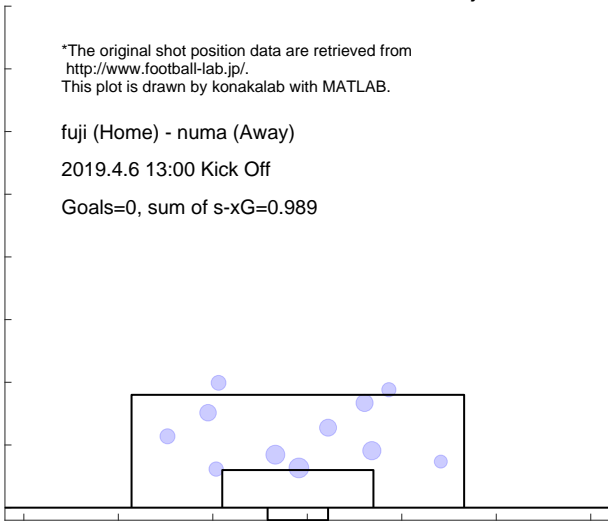

Shot distribution and s-xG, numa

*The original shot position data are retrieved from <http://www.football-lab.jp/>.
This plot is drawn by konakalab with MATLAB.

fuji (Home) - numa (Away)

2019.4.6 13:00 Kick Off

Goals=0, sum of s-xG=0.511

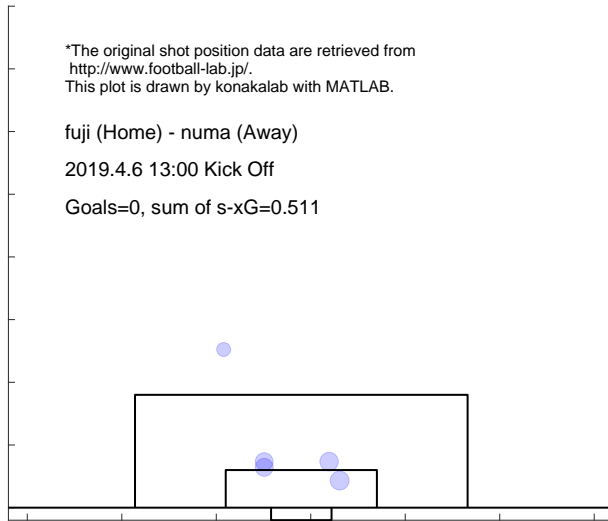

Match report based on s-xG

kiky (Home) - numa (Away)
2019.4.13 18:00 Kick Off

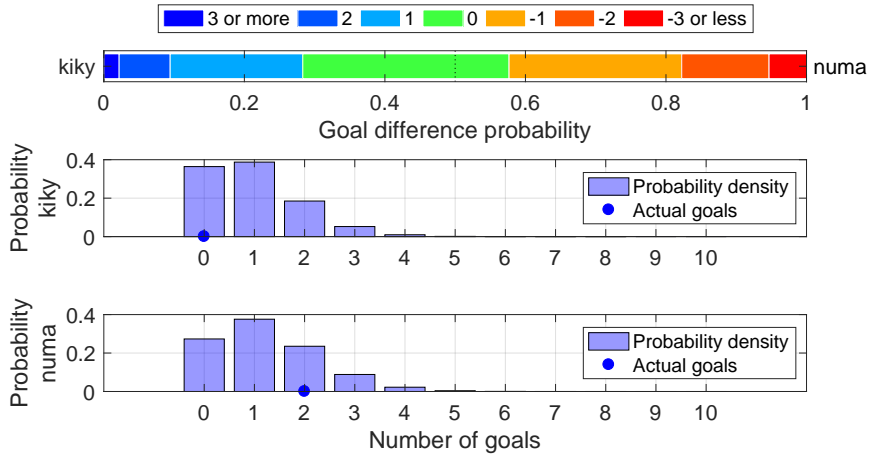

Shot distribution and s-xG, kiky

*The original shot position data are retrieved from <http://www.football-lab.jp/>.
This plot is drawn by konakalab with MATLAB.

kiky (Home) - numa (Away)
2019.4.13 18:00 Kick Off
Goals=0, sum of s-xG=0.960

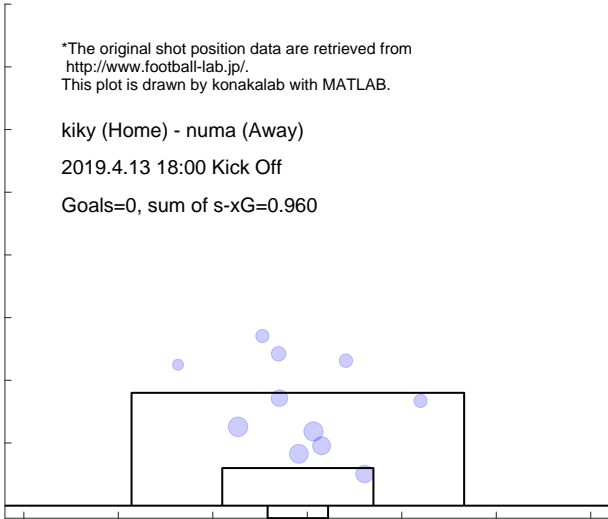

Shot distribution and s-xG, numa

*The original shot position data are retrieved from <http://www.football-lab.jp/>.
This plot is drawn by konakalab with MATLAB.

kiky (Home) - numa (Away)
2019.4.13 18:00 Kick Off
Goals=2, sum of s-xG=1.225

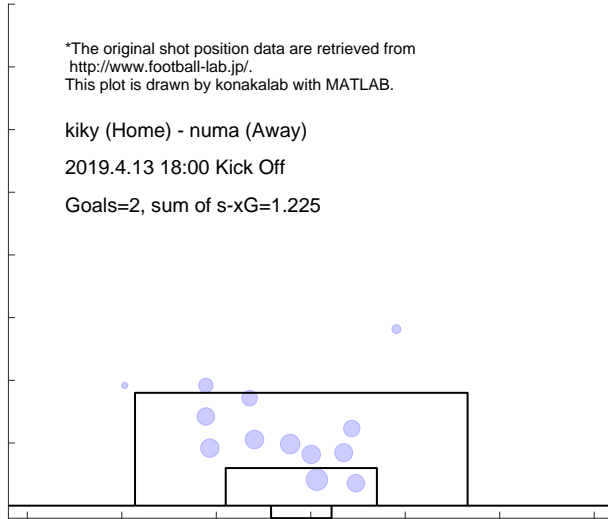

Match report based on s-xG
 numa (Home) - kuma (Away)
 2019.4.28 13:00 Kick Off

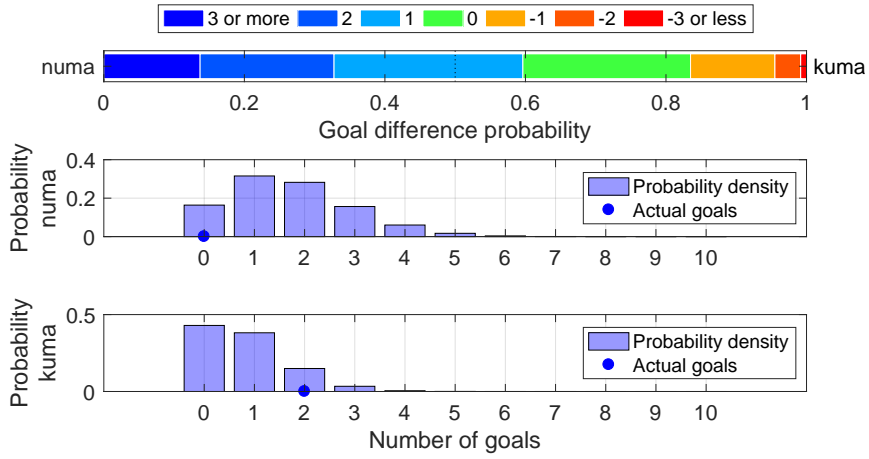

Shot distribution and s-xG, numa

*The original shot position data are retrieved from <http://www.football-lab.jp/>.
 This plot is drawn by konakalab with MATLAB.

numa (Home) - kuma (Away)
 2019.4.28 13:00 Kick Off
 Goals=0, sum of s-xG=1.704

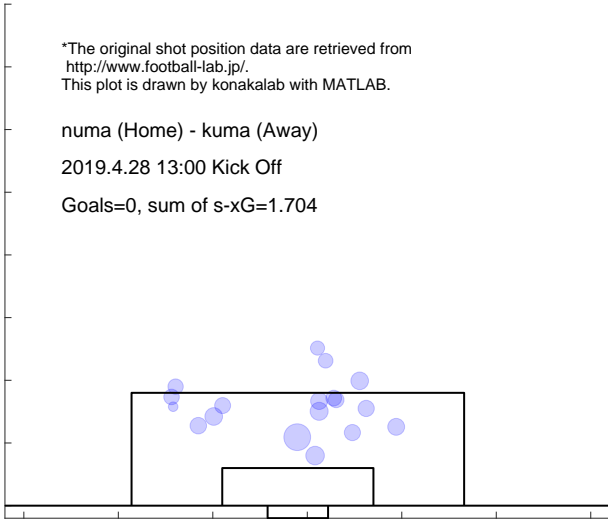

Shot distribution and s-xG, kuma

*The original shot position data are retrieved from <http://www.football-lab.jp/>.
 This plot is drawn by konakalab with MATLAB.

numa (Home) - kuma (Away)
 2019.4.28 13:00 Kick Off
 Goals=2, sum of s-xG=0.805

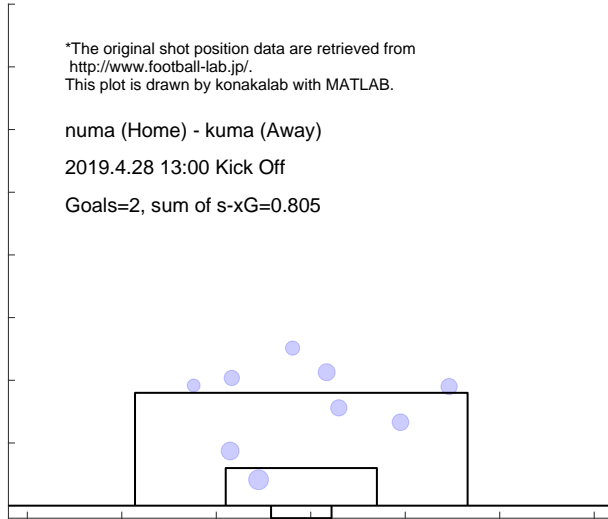

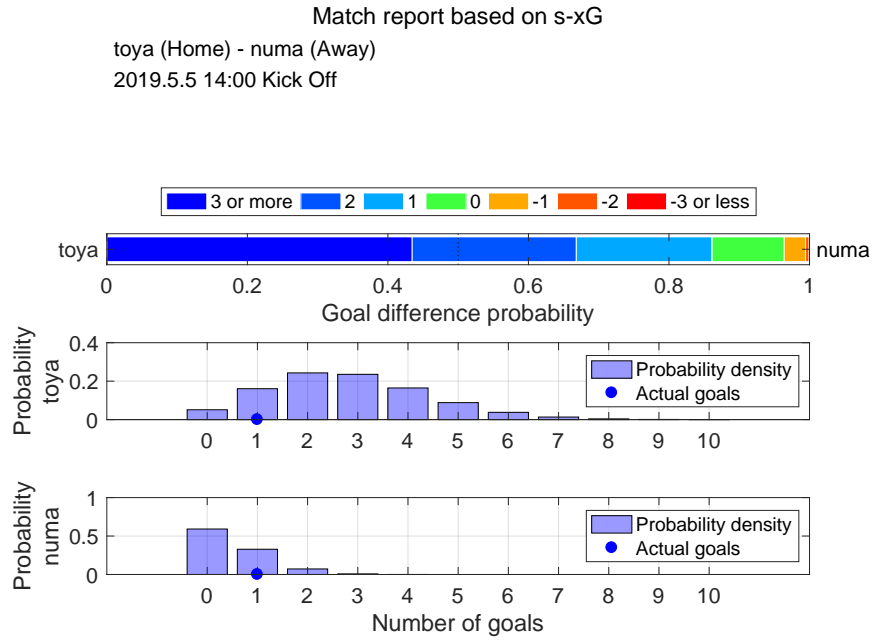

Shot distribution and s-xG, toya

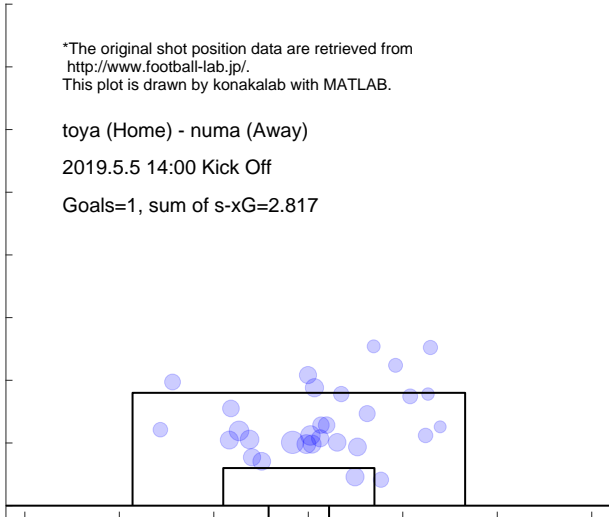

Shot distribution and s-xG, numa

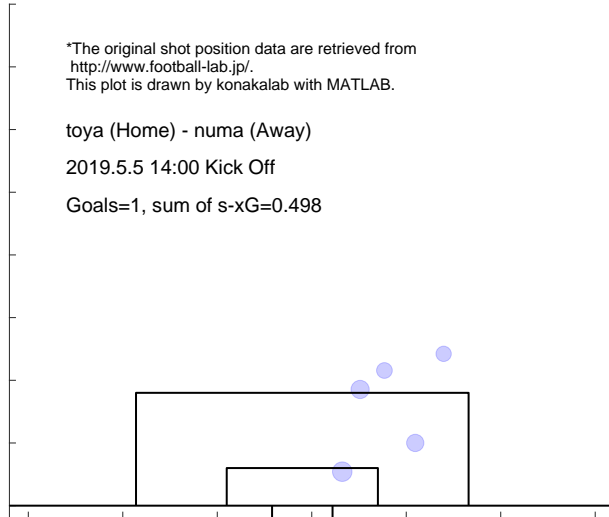

Match report based on s-xG
 hach (Home) - numa (Away)
 2019.5.19 13:00 Kick Off

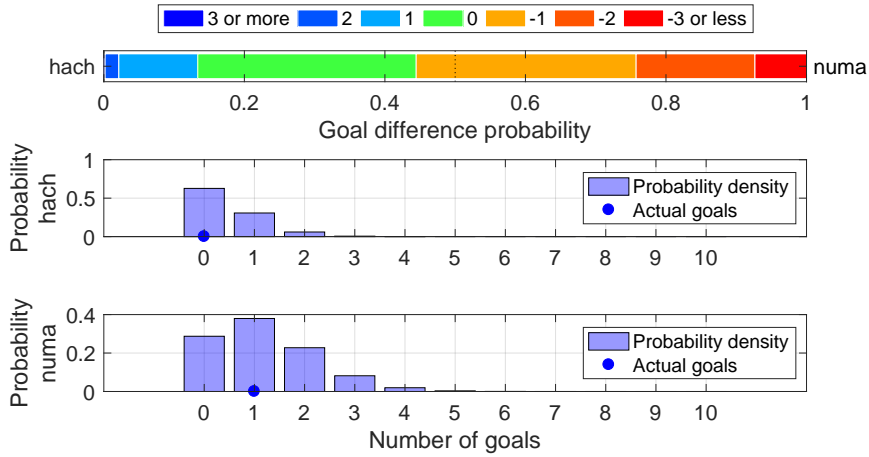

Shot distribution and s-xG, hach

*The original shot position data are retrieved from <http://www.football-lab.jp/>.
 This plot is drawn by konakalab with MATLAB.

hach (Home) - numa (Away)
 2019.5.19 13:00 Kick Off
 Goals=0, sum of s-xG=0.446

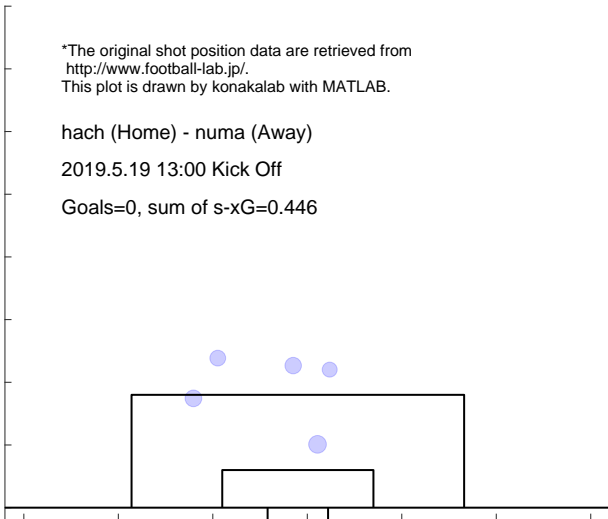

Shot distribution and s-xG, numa

*The original shot position data are retrieved from <http://www.football-lab.jp/>.
 This plot is drawn by konakalab with MATLAB.

hach (Home) - numa (Away)
 2019.5.19 13:00 Kick Off
 Goals=1, sum of s-xG=1.178

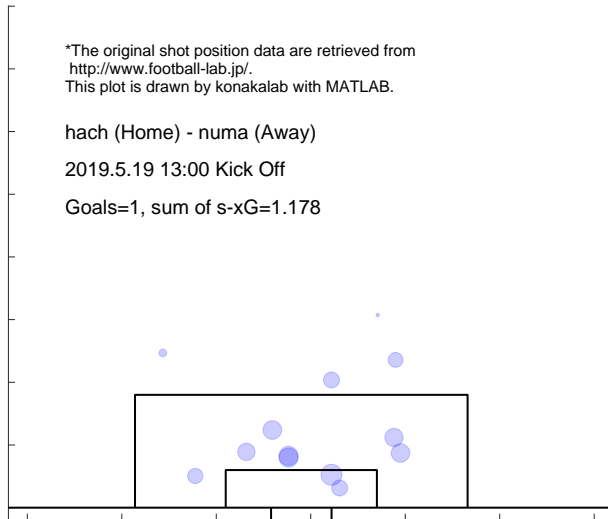

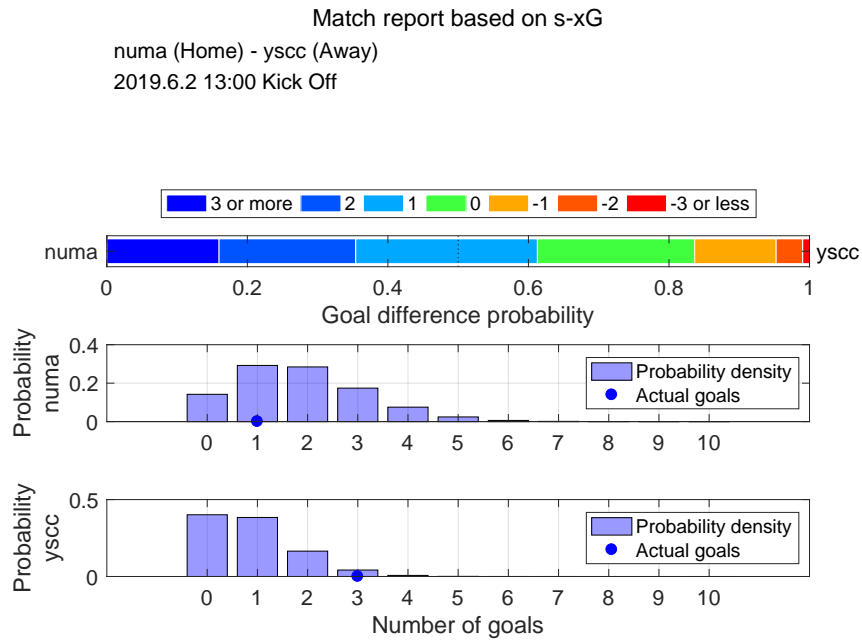

Shot distribution and s-xG, numa

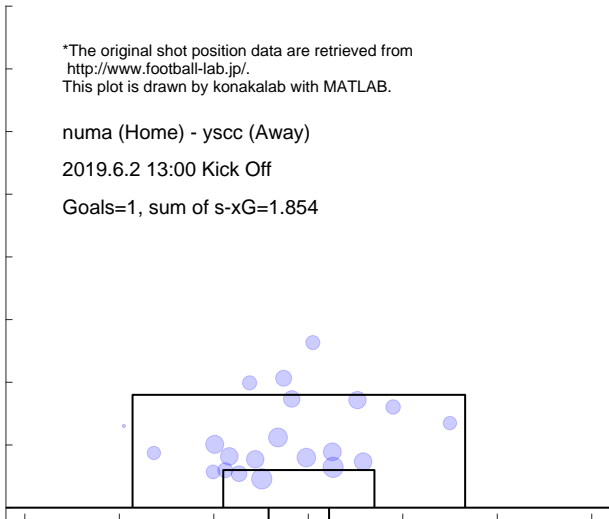

Shot distribution and s-xG, ysc

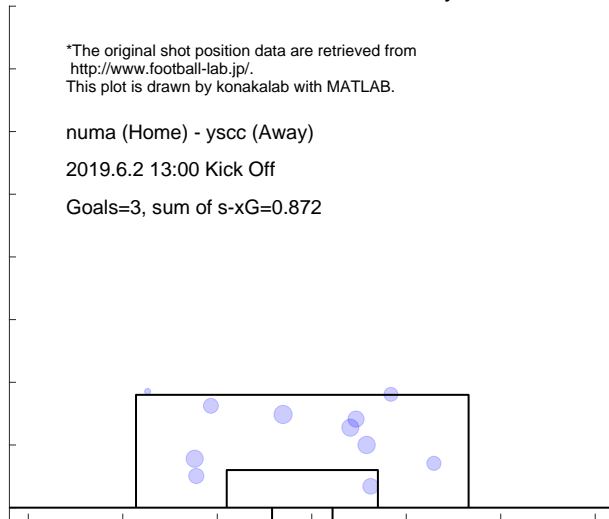

Match report based on s-xG

iwte (Home) - numa (Away)

2019.6.9 13:00 Kick Off

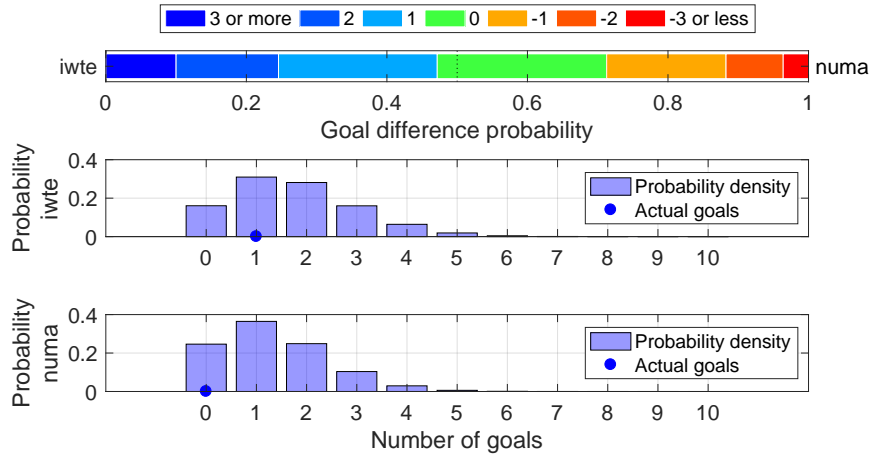

Shot distribution and s-xG, iwte

*The original shot position data are retrieved from <http://www.football-lab.jp/>. This plot is drawn by konakalab with MATLAB.

iwte (Home) - numa (Away)

2019.6.9 13:00 Kick Off

Goals=1, sum of s-xG=1.737



Shot distribution and s-xG, numa

*The original shot position data are retrieved from <http://www.football-lab.jp/>. This plot is drawn by konakalab with MATLAB.

iwte (Home) - numa (Away)

2019.6.9 13:00 Kick Off

Goals=0, sum of s-xG=1.328



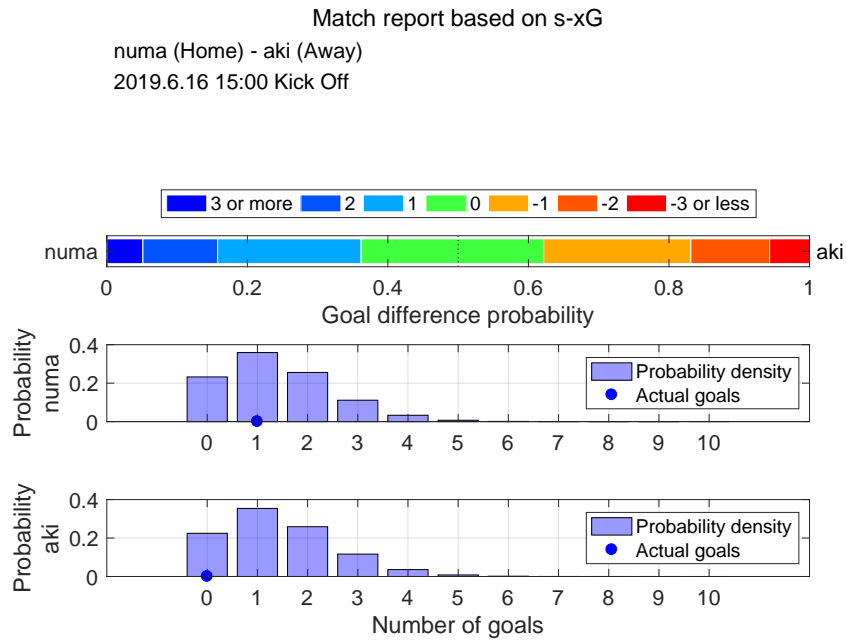

Shot distribution and s-xG, numa

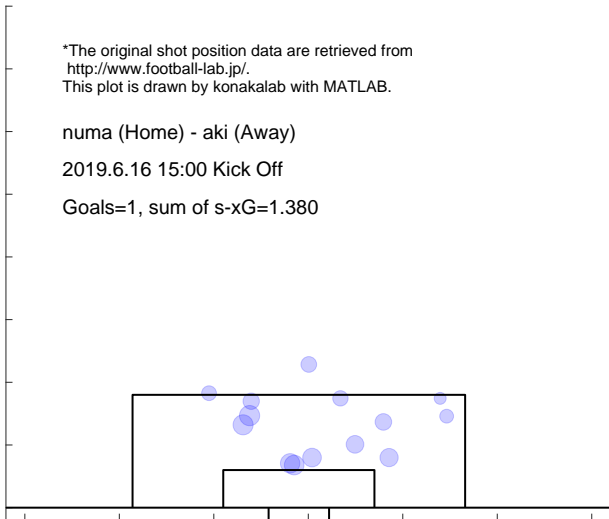

Shot distribution and s-xG, aki

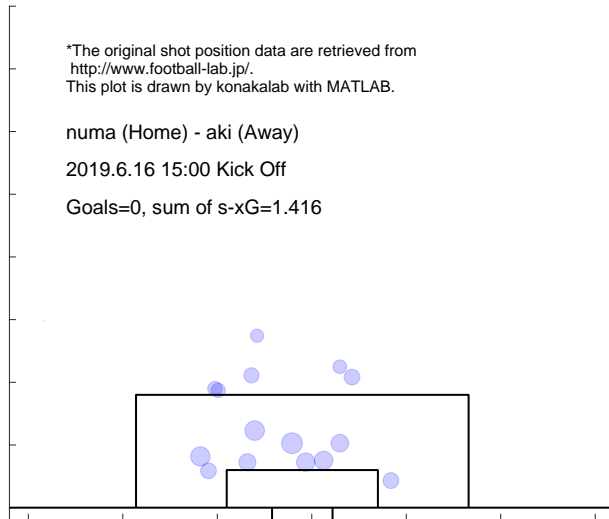

Match report based on s-xG

fct (Home) - numa (Away)
 2019.6.23 17:00 Kick Off

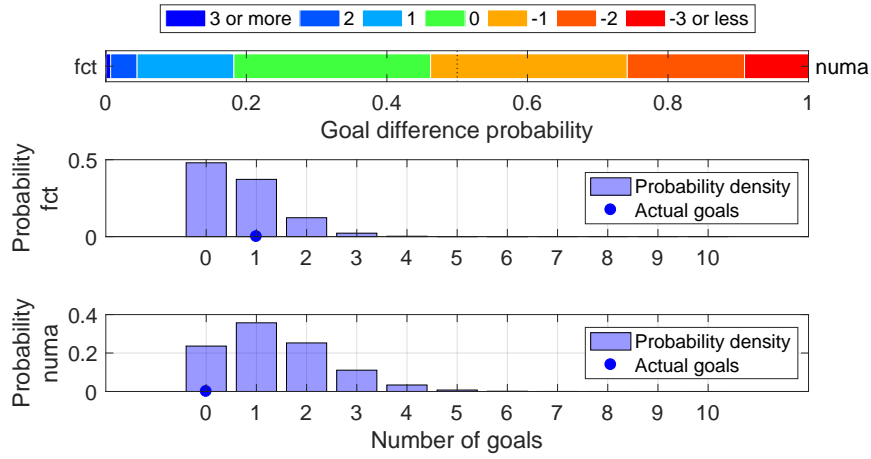

Shot distribution and s-xG, fct

*The original shot position data are retrieved from <http://www.football-lab.jp/>.
 This plot is drawn by konakalab with MATLAB.

fct (Home) - numa (Away)
 2019.6.23 17:00 Kick Off

Goals=1, sum of s-xG=0.696

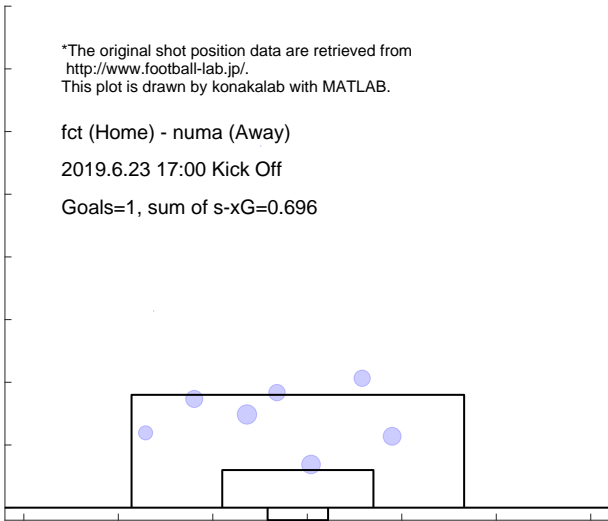

Shot distribution and s-xG, numa

*The original shot position data are retrieved from <http://www.football-lab.jp/>.
 This plot is drawn by konakalab with MATLAB.

fct (Home) - numa (Away)
 2019.6.23 17:00 Kick Off

Goals=0, sum of s-xG=1.378

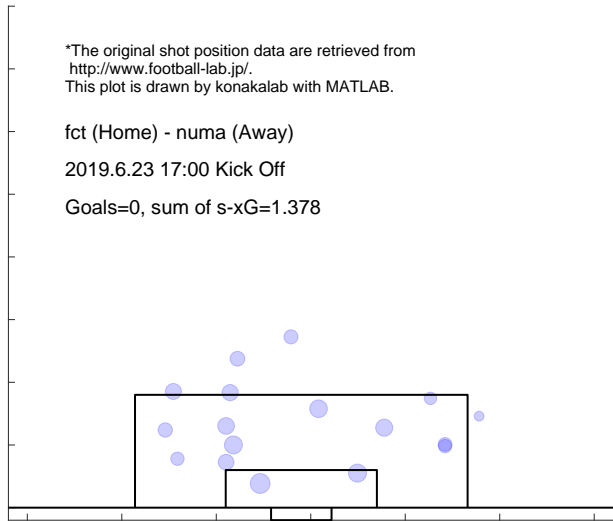

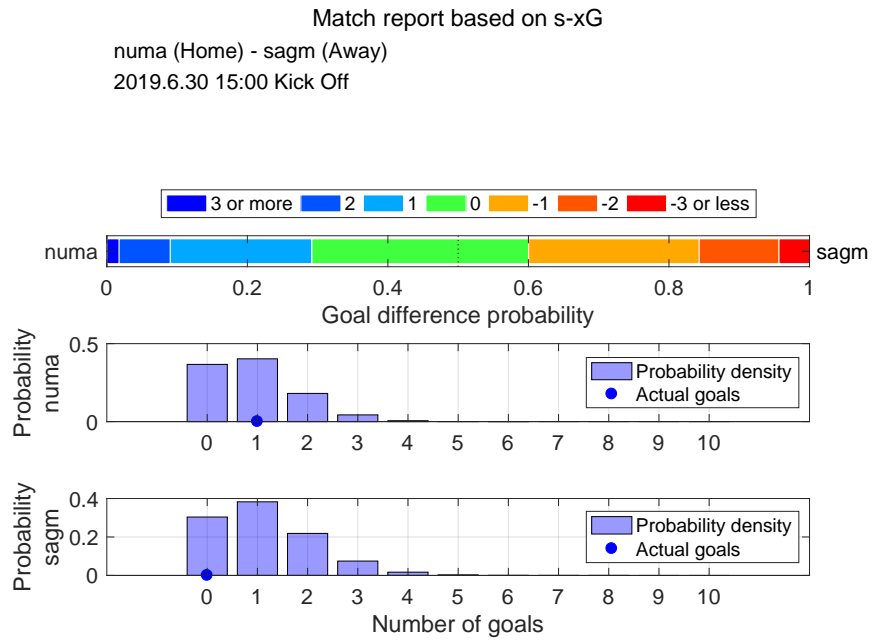

Shot distribution and s-xG, numa

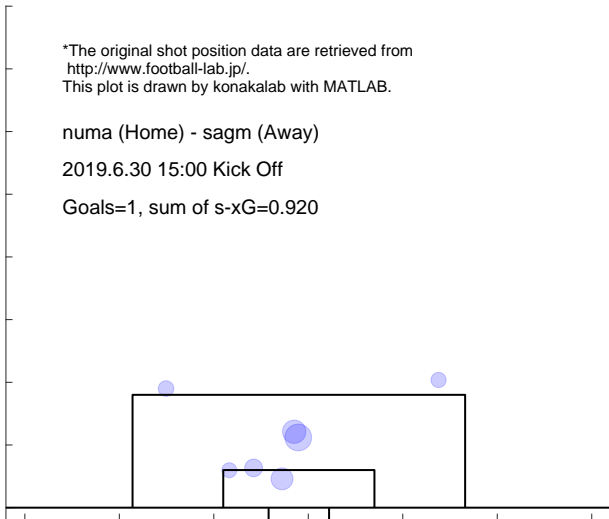

Shot distribution and s-xG, sagm

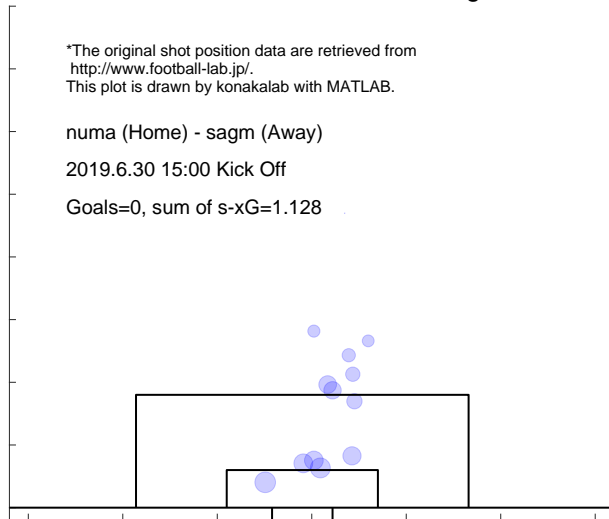

Match report based on s-xG

totr (Home) - numa (Away)

2019.7.6 19:00 Kick Off

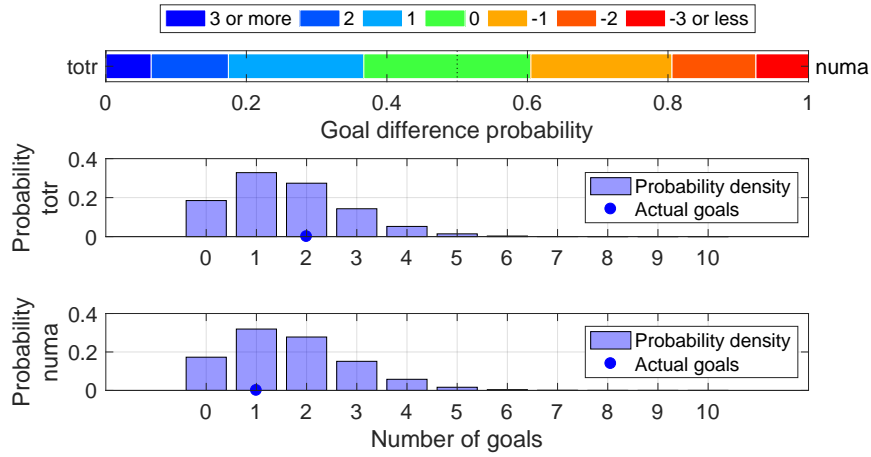

Shot distribution and s-xG, totr

*The original shot position data are retrieved from <http://www.football-lab.jp/>. This plot is drawn by konakalab with MATLAB.

totr (Home) - numa (Away)

2019.7.6 19:00 Kick Off

Goals=2, sum of s-xG=1.607

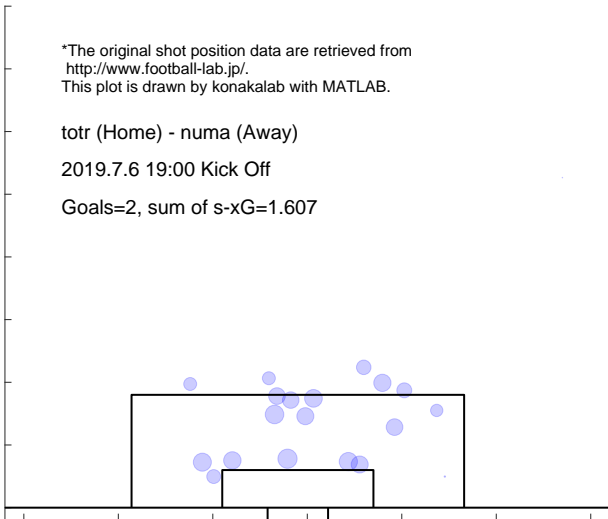

Shot distribution and s-xG, numa

*The original shot position data are retrieved from <http://www.football-lab.jp/>. This plot is drawn by konakalab with MATLAB.

totr (Home) - numa (Away)

2019.7.6 19:00 Kick Off

Goals=1, sum of s-xG=1.670

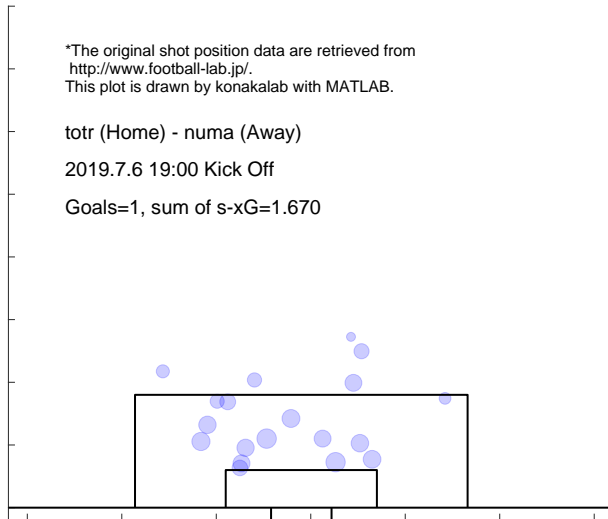

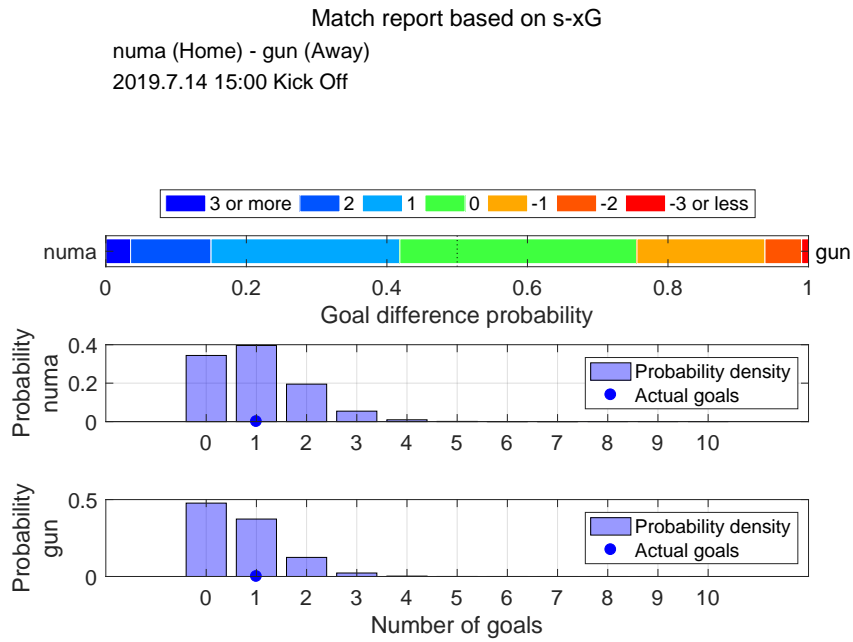

Shot distribution and s-xG, numa

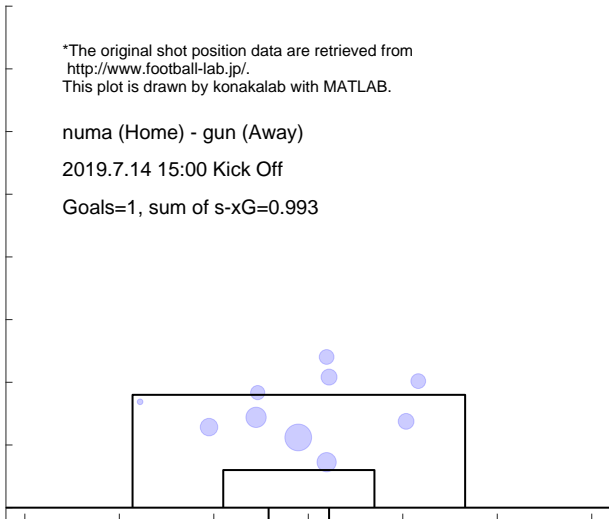

Shot distribution and s-xG, gun

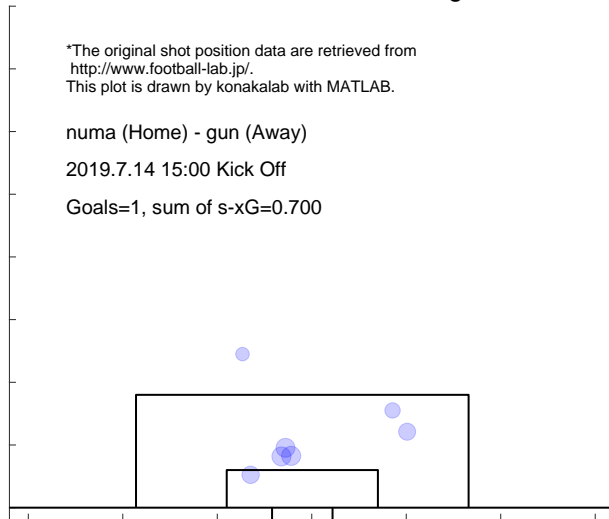

Match report based on s-xG
 numa (Home) - naga (Away)
 2019.7.21 15:00 Kick Off

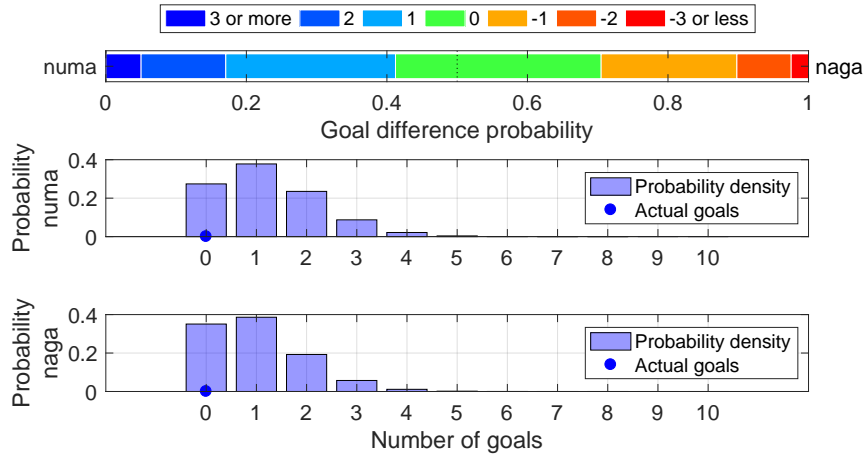

Shot distribution and s-xG, numa

*The original shot position data are retrieved from <http://www.football-lab.jp/>.
 This plot is drawn by konakalab with MATLAB.

numa (Home) - naga (Away)
 2019.7.21 15:00 Kick Off

Goals=0, sum of s-xG=1.217, shots=11

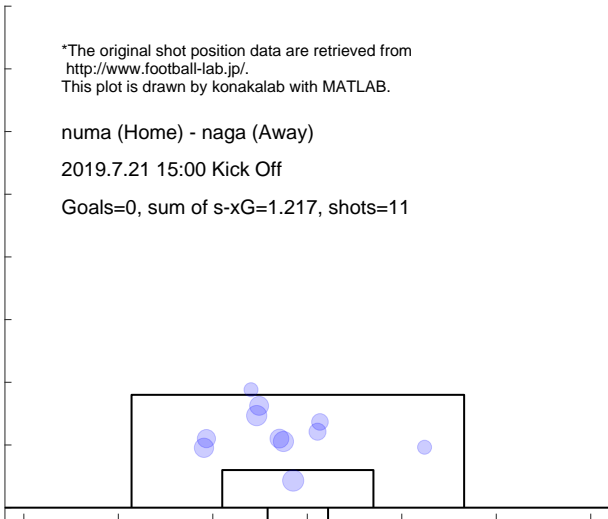

Shot distribution and s-xG, naga

*The original shot position data are retrieved from <http://www.football-lab.jp/>.
 This plot is drawn by konakalab with MATLAB.

numa (Home) - naga (Away)
 2019.7.21 15:00 Kick Off

Goals=0, sum of s-xG=0.997, shots=11

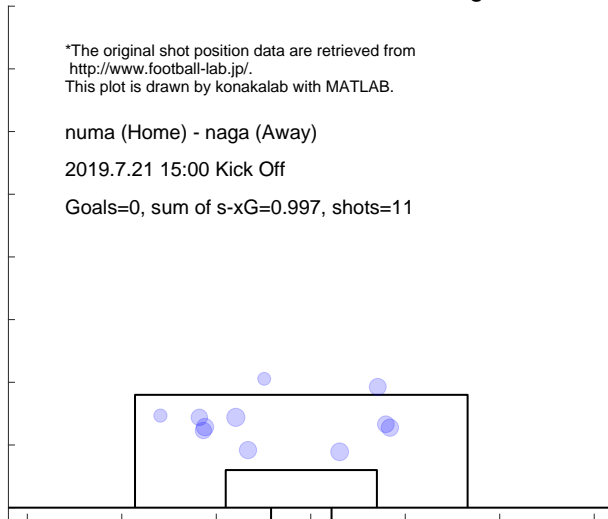

Match report based on s-xG
 sanu (Home) - numa (Away)
 2019.7.27 18:00 Kick Off

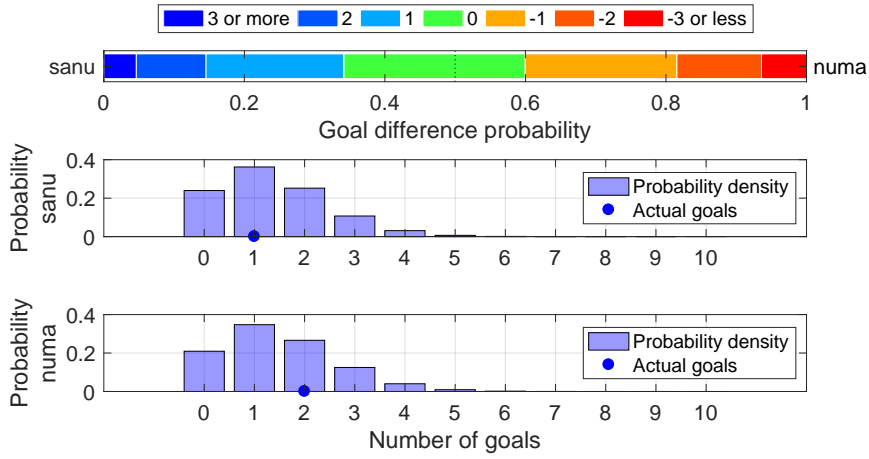

Shot distribution and s-xG, sanu

*The original shot position data are retrieved from <http://www.football-lab.jp/>.
 This plot is drawn by konakalab with MATLAB.

sanu (Home) - numa (Away)
 2019.7.27 18:00 Kick Off

Goals=1, sum of s-xG=1.352, shots=15

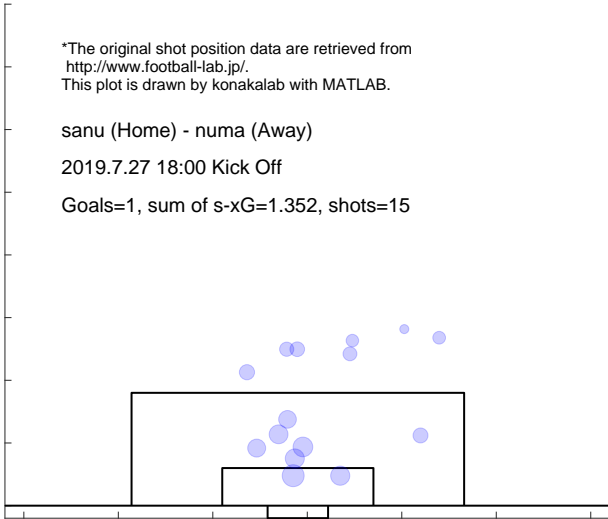

Shot distribution and s-xG, numa

*The original shot position data are retrieved from <http://www.football-lab.jp/>.
 This plot is drawn by konakalab with MATLAB.

sanu (Home) - numa (Away)
 2019.7.27 18:00 Kick Off

Goals=2, sum of s-xG=1.475, shots=16

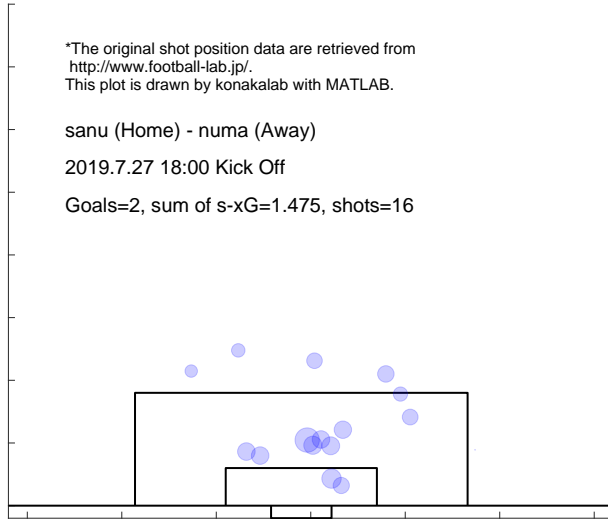

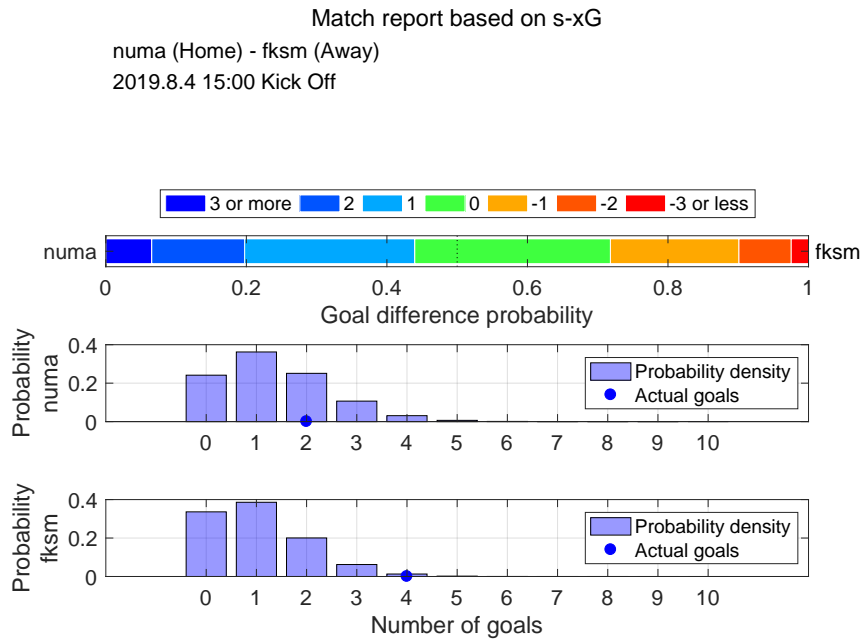

Shot distribution and s-xG, numa

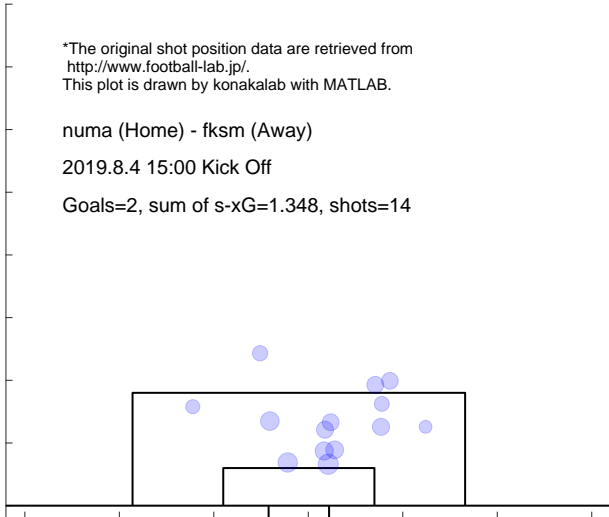

Shot distribution and s-xG, fksm

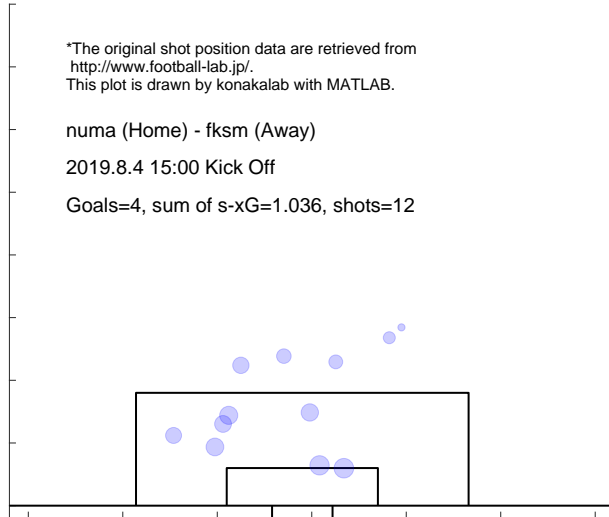

Match report based on s-xG
 numa (Home) - iwte (Away)
 2019.8.11 15:00 Kick Off

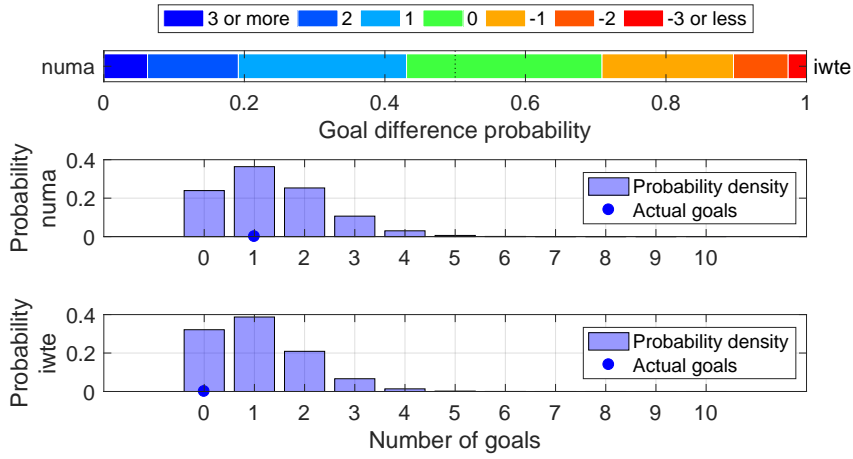

Shot distribution and s-xG, numa

*The original shot position data are retrieved from <http://www.football-lab.jp/>.
 This plot is drawn by konakalab with MATLAB.

numa (Home) - iwte (Away)
 2019.8.11 15:00 Kick Off
 Goals=1, sum of s-xG=1.347, shots=12

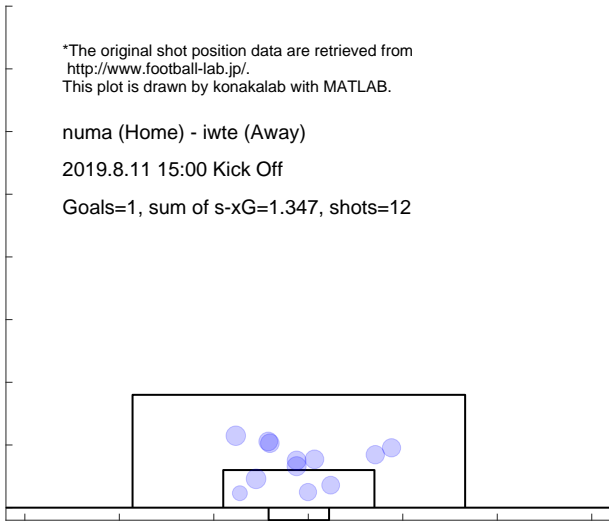

Shot distribution and s-xG, iwte

*The original shot position data are retrieved from <http://www.football-lab.jp/>.
 This plot is drawn by konakalab with MATLAB.

numa (Home) - iwte (Away)
 2019.8.11 15:00 Kick Off
 Goals=0, sum of s-xG=1.071, shots=10

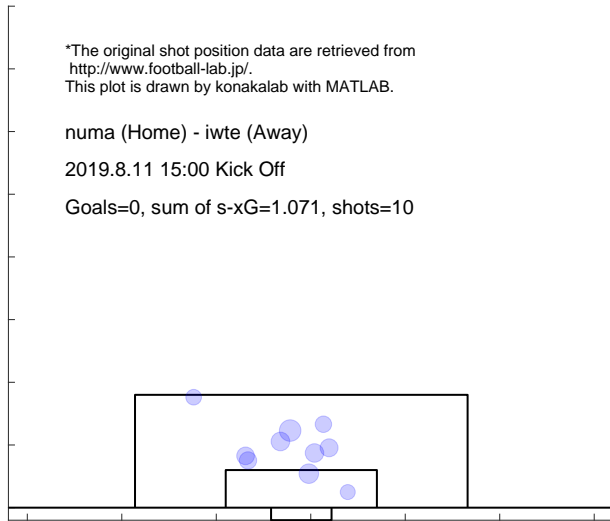

Match report based on s-xG

aki (Home) - numa (Away)
2019.8.30 19:00 Kick Off

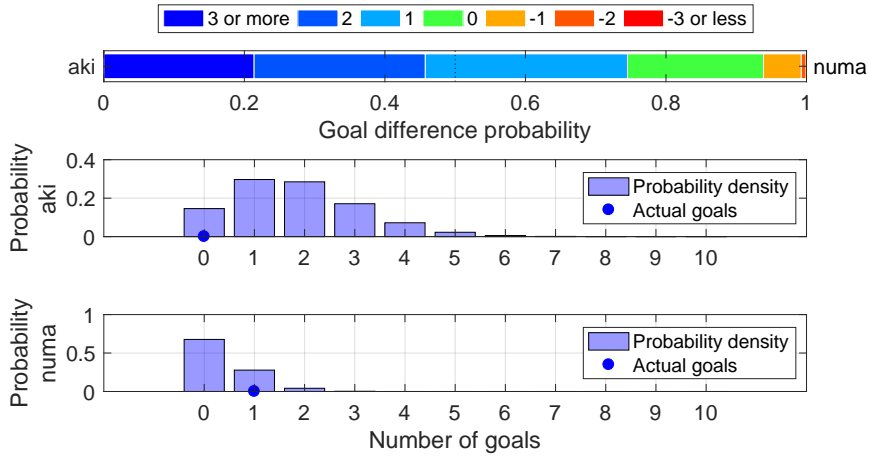

Shot distribution and s-xG, aki

*The original shot position data are retrieved from <http://www.football-lab.jp/>.
This plot is drawn by konakalab with MATLAB.

aki (Home) - numa (Away)
2019.8.30 19:00 Kick Off
Goals=0, sum of s-xG=1.823, shots=19

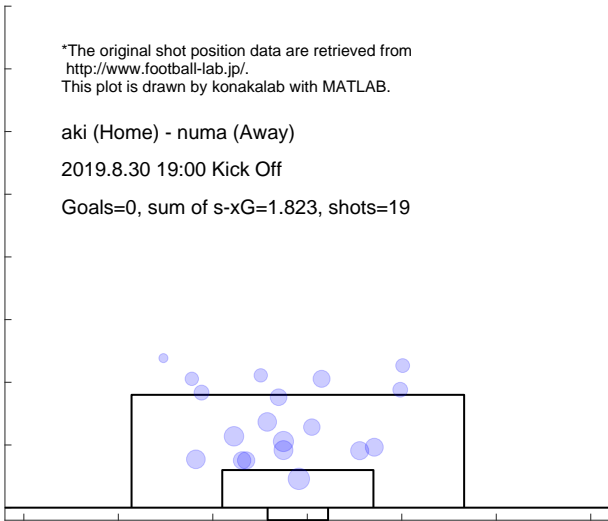

Shot distribution and s-xG, numa

*The original shot position data are retrieved from <http://www.football-lab.jp/>.
This plot is drawn by konakalab with MATLAB.

aki (Home) - numa (Away)
2019.8.30 19:00 Kick Off
Goals=1, sum of s-xG=0.371, shots=4

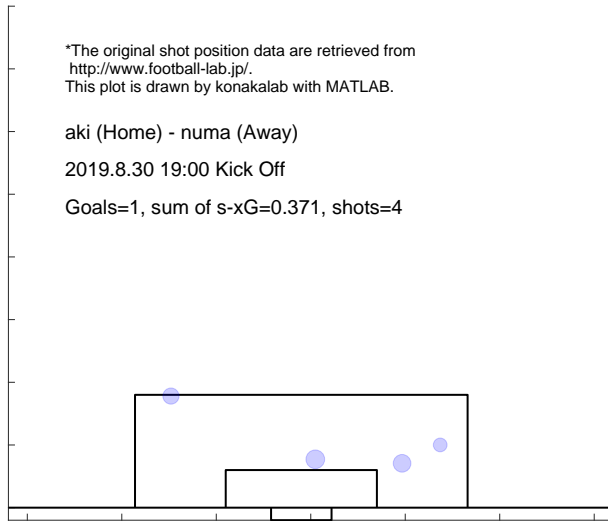

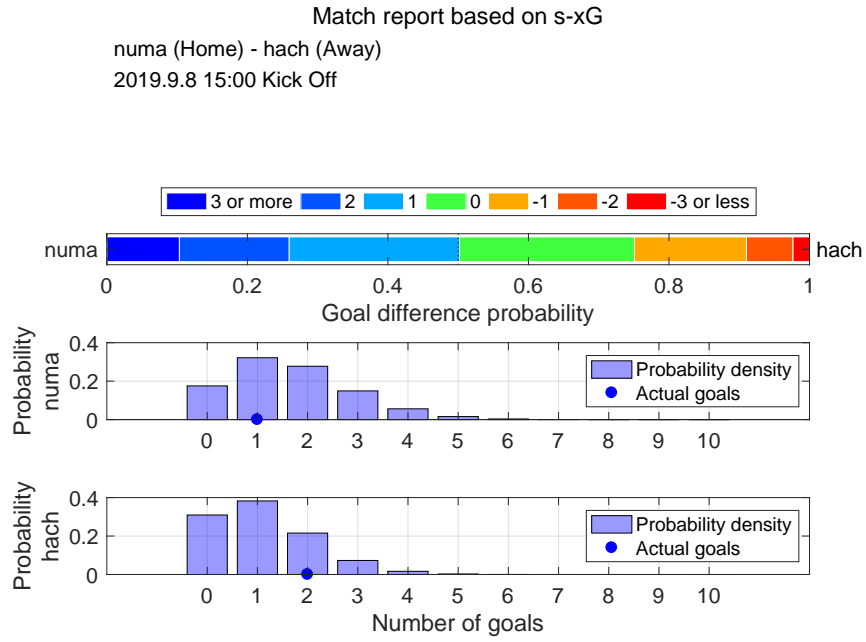

Shot distribution and s-xG, numa

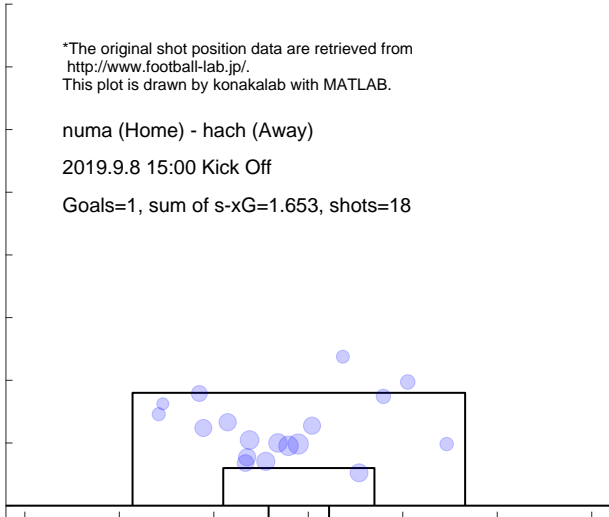

Shot distribution and s-xG, hach

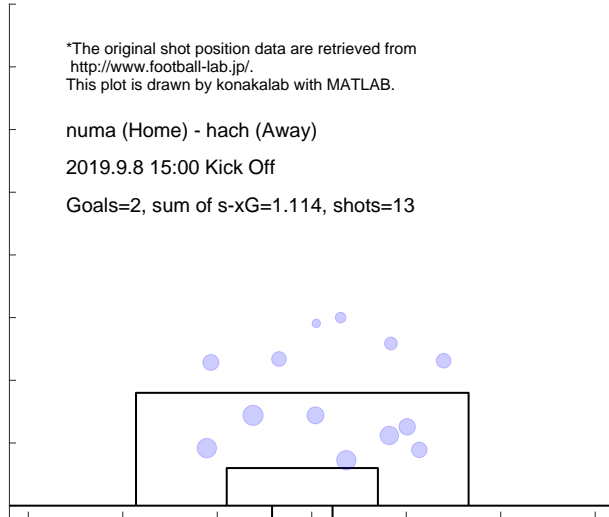

Match report based on s-xG
 numa (Home) - c-23 (Away)
 2019.9.15 15:00 Kick Off

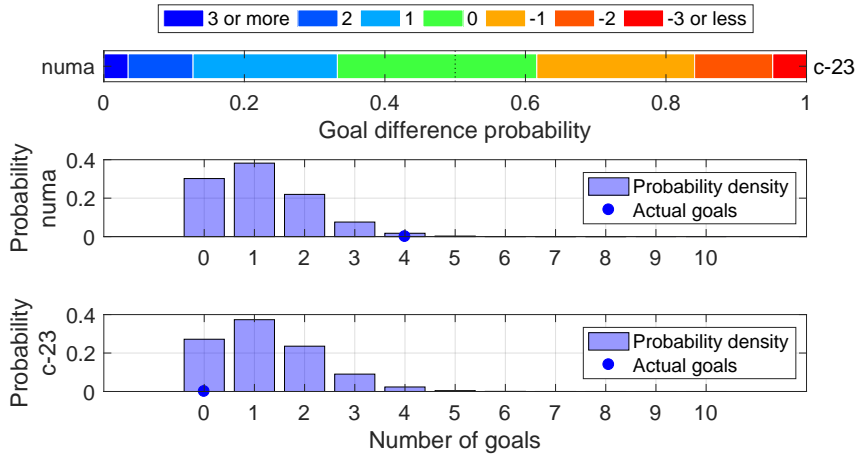

Shot distribution and s-xG, numa

*The original shot position data are retrieved from <http://www.football-lab.jp/>.
 This plot is drawn by konakalab with MATLAB.

numa (Home) - c-23 (Away)
 2019.9.15 15:00 Kick Off
 Goals=4, sum of s-xG=1.135, shots=12

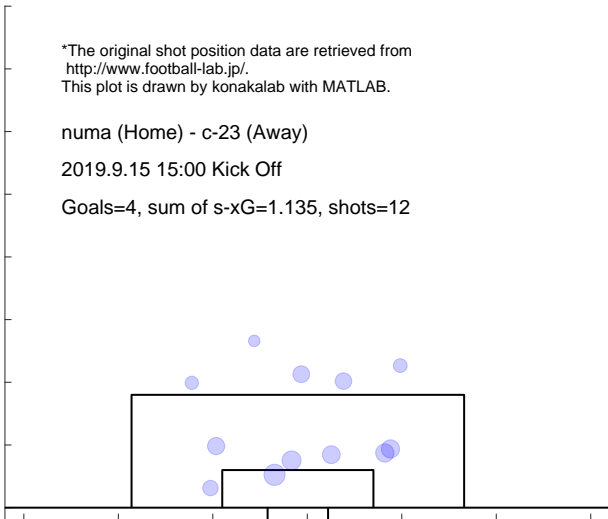

Shot distribution and s-xG, c-23

*The original shot position data are retrieved from <http://www.football-lab.jp/>.
 This plot is drawn by konakalab with MATLAB.

numa (Home) - c-23 (Away)
 2019.9.15 15:00 Kick Off
 Goals=0, sum of s-xG=1.236, shots=13

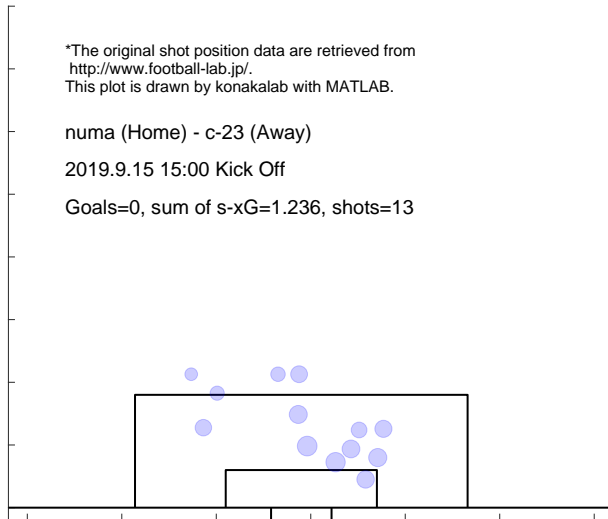

Match report based on s-xG
 gun (Home) - numa (Away)
 2019.9.28 15:00 Kick Off

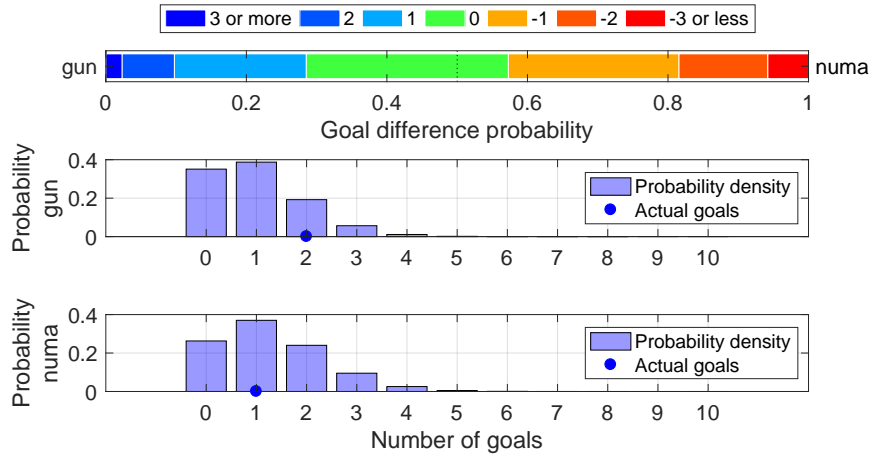

Shot distribution and s-xG, gun

*The original shot position data are retrieved from <http://www.football-lab.jp/>.
 This plot is drawn by konakalab with MATLAB.

gun (Home) - numa (Away)
 2019.9.28 15:00 Kick Off
 Goals=2, sum of s-xG=0.994, shots=11

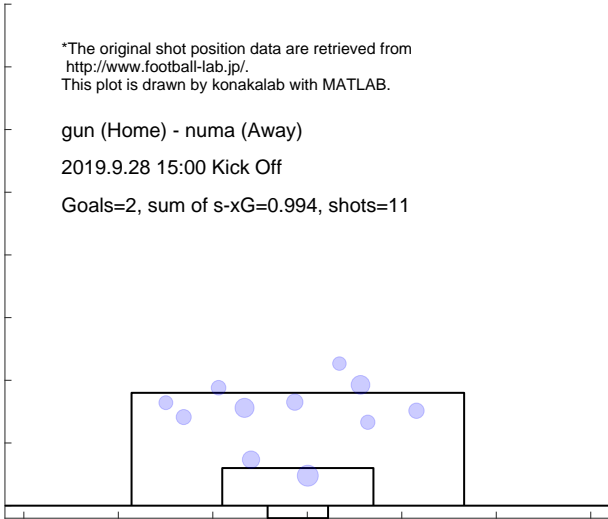

Shot distribution and s-xG, numa

*The original shot position data are retrieved from <http://www.football-lab.jp/>.
 This plot is drawn by konakalab with MATLAB.

gun (Home) - numa (Away)
 2019.9.28 15:00 Kick Off
 Goals=1, sum of s-xG=1.269, shots=16

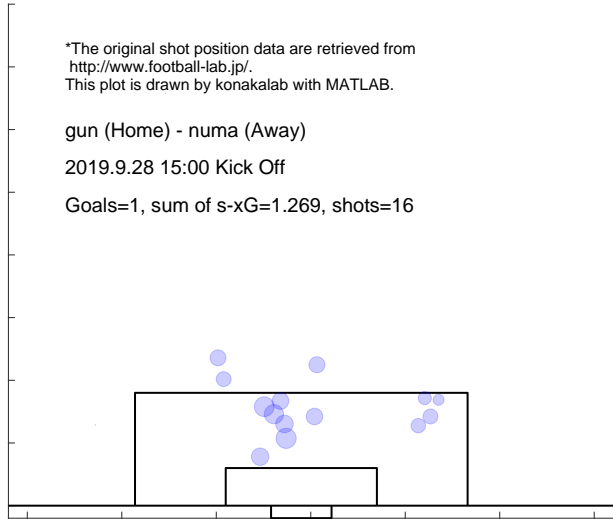

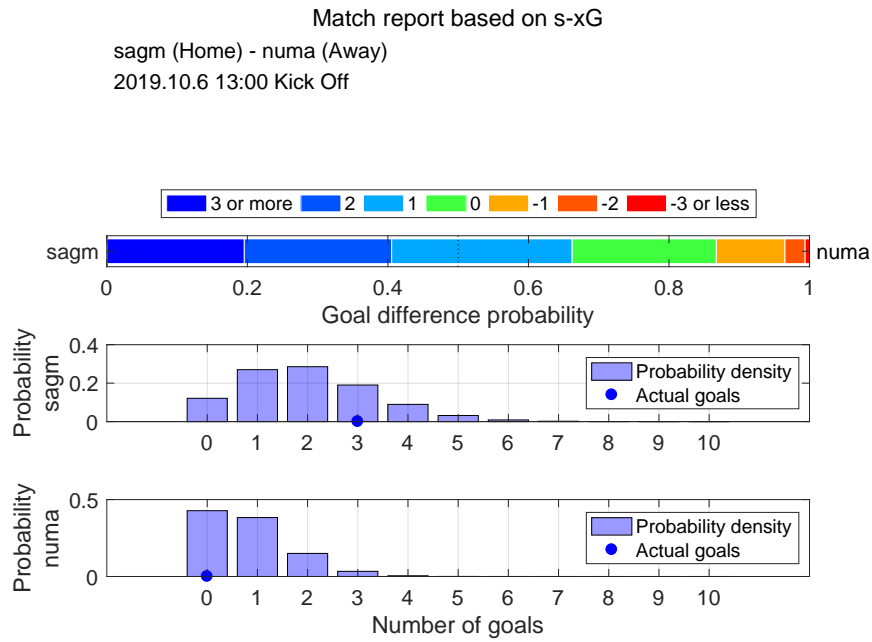

Shot distribution and s-xG, sagm

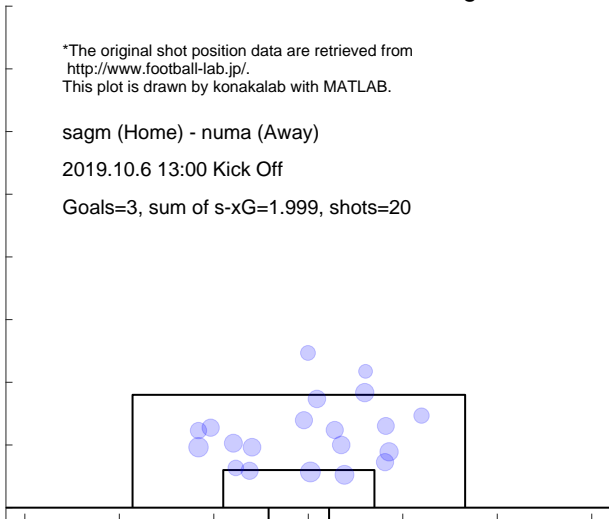

Shot distribution and s-xG, numa

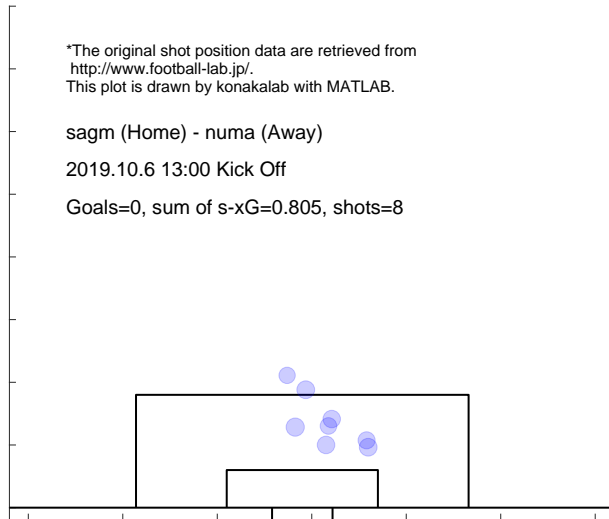

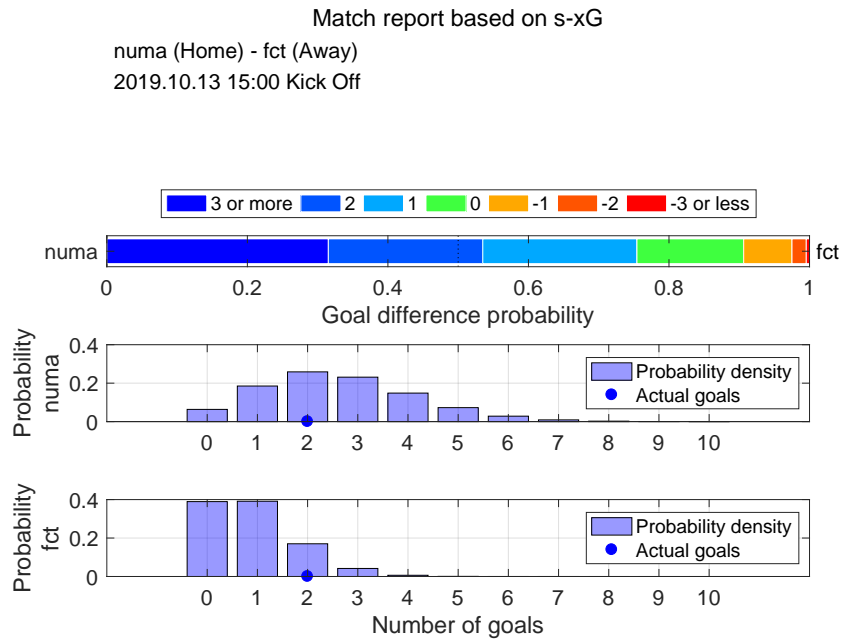

Shot distribution and s-xG, numa

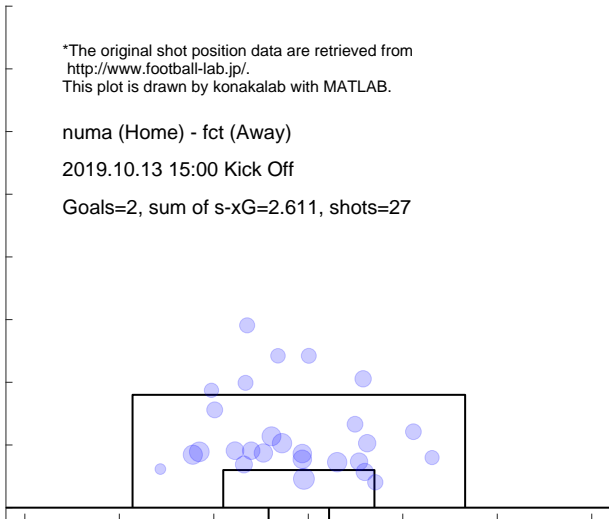

Shot distribution and s-xG, fct

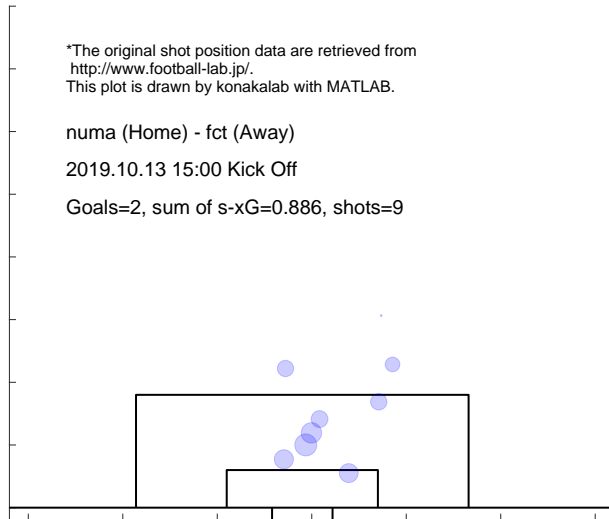

Match report based on s-xG
 numa (Home) - kiky (Away)
 2019.10.20 13:00 Kick Off

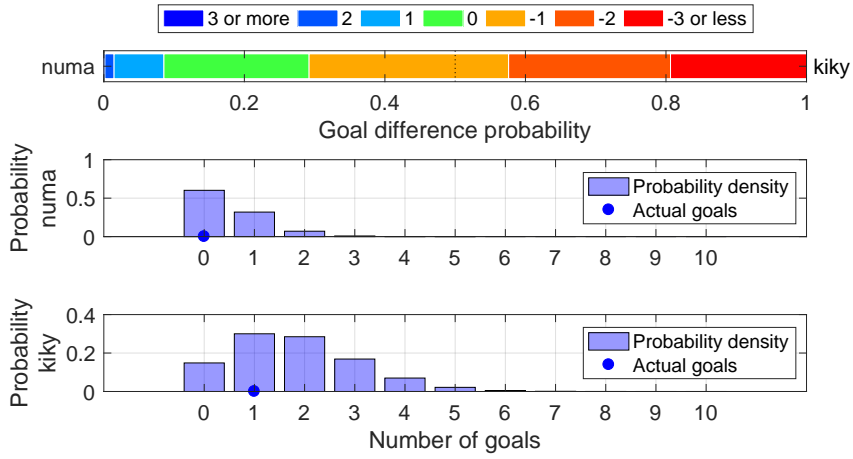

Shot distribution and s-xG, numa

*The original shot position data are retrieved from <http://www.football-lab.jp/>.
 This plot is drawn by konakalab with MATLAB.

numa (Home) - kiky (Away)
 2019.10.20 13:00 Kick Off

Goals=0, sum of s-xG=0.487, shots=7

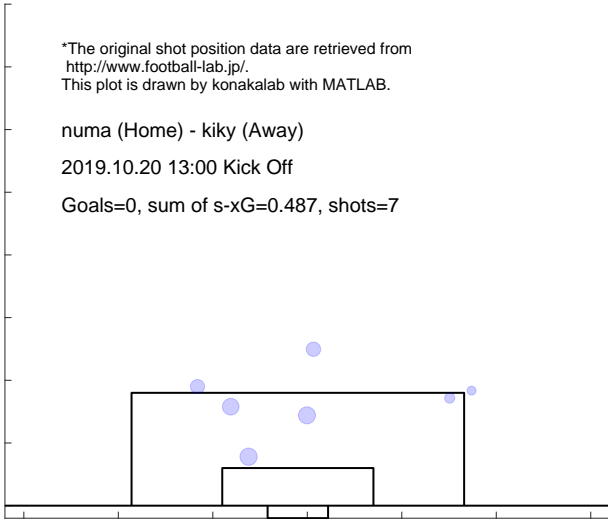

Shot distribution and s-xG, kiky

*The original shot position data are retrieved from <http://www.football-lab.jp/>.
 This plot is drawn by konakalab with MATLAB.

numa (Home) - kiky (Away)
 2019.10.20 13:00 Kick Off

Goals=1, sum of s-xG=1.802, shots=19

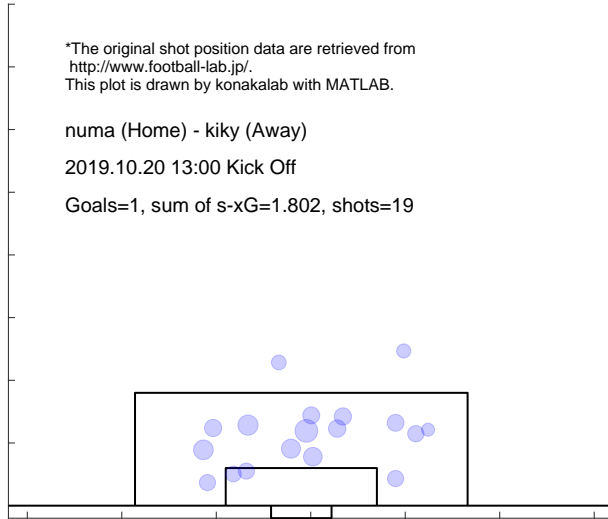

Match report based on s-xG
 kuma (Home) - numa (Away)
 2019.10.27 15:00 Kick Off

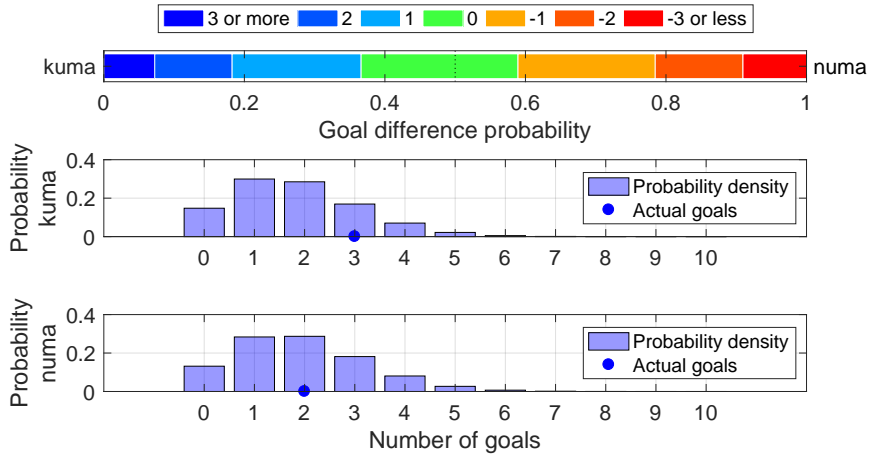

Shot distribution and s-xG, kuma

*The original shot position data are retrieved from <http://www.football-lab.jp/>.
 This plot is drawn by konakalab with MATLAB.

kuma (Home) - numa (Away)
 2019.10.27 15:00 Kick Off

Goals=3, sum of s-xG=1.807, shots=18

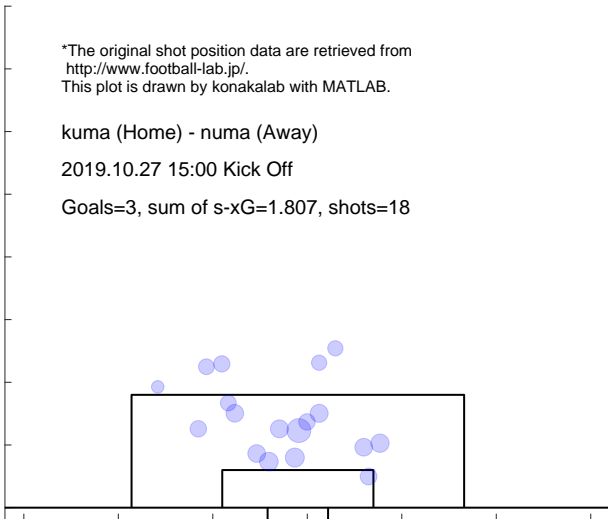

Shot distribution and s-xG, numa

*The original shot position data are retrieved from <http://www.football-lab.jp/>.
 This plot is drawn by konakalab with MATLAB.

kuma (Home) - numa (Away)
 2019.10.27 15:00 Kick Off

Goals=2, sum of s-xG=1.913, shots=21

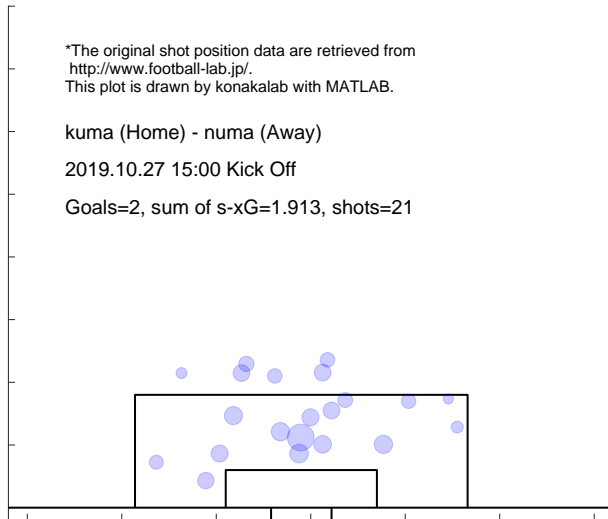

Match report based on s-xG

yssc (Home) - numa (Away)
2019.11.4 13:00 Kick Off

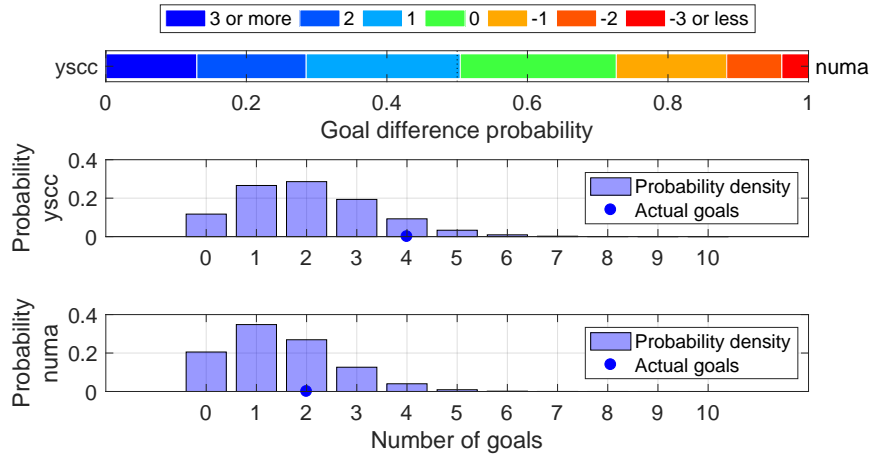

Shot distribution and s-xG, yssc

*The original shot position data are retrieved from <http://www.football-lab.jp/>.
This plot is drawn by konakalab with MATLAB.

yssc (Home) - numa (Away)
2019.11.4 13:00 Kick Off
Goals=4, sum of s-xG=2.028, shots=21

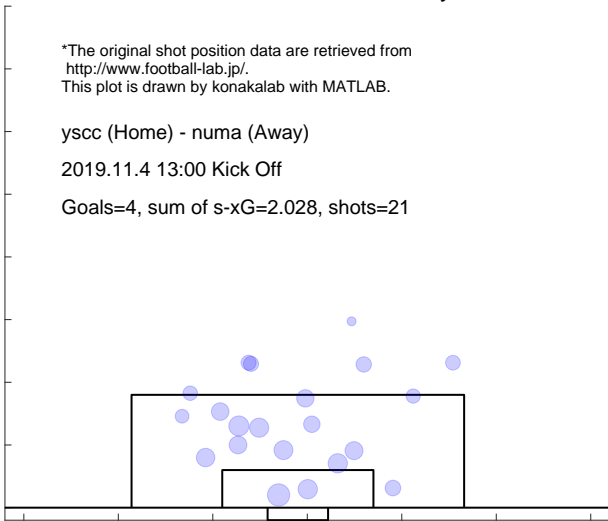

Shot distribution and s-xG, numa

*The original shot position data are retrieved from <http://www.football-lab.jp/>.
This plot is drawn by konakalab with MATLAB.

yssc (Home) - numa (Away)
2019.11.4 13:00 Kick Off
Goals=2, sum of s-xG=1.483, shots=14

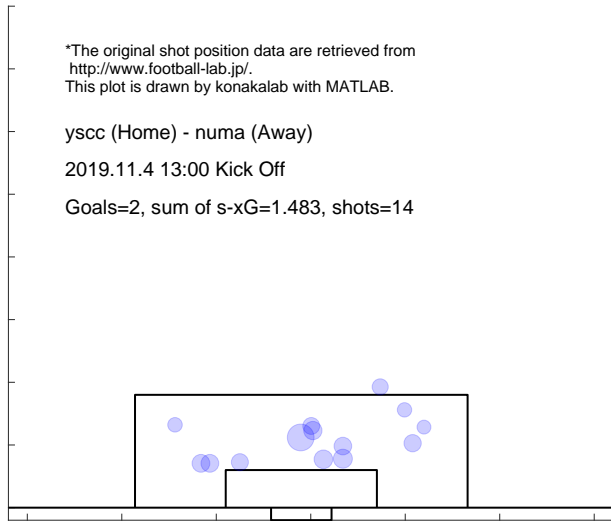

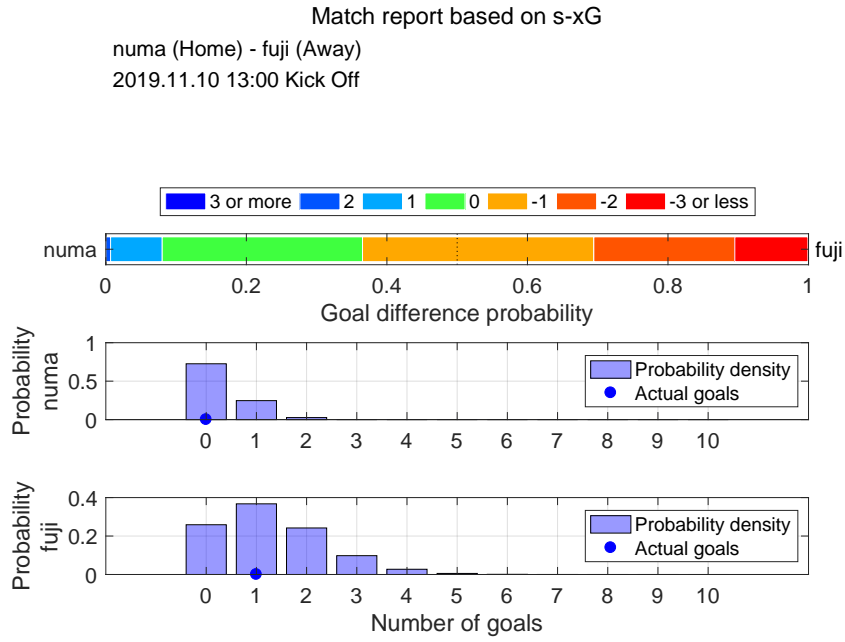

Shot distribution and s-xG, numa

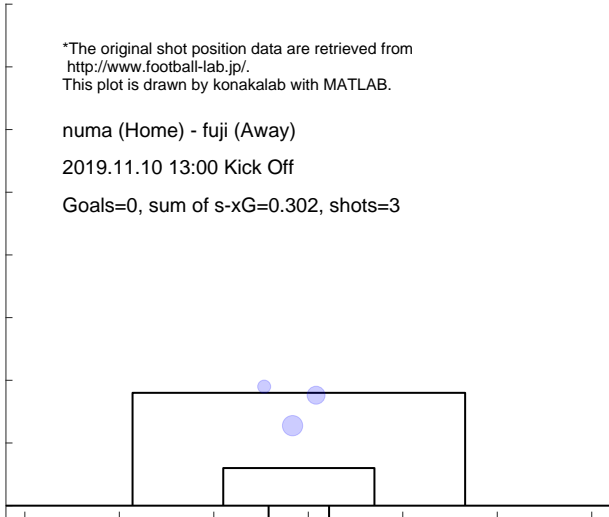

Shot distribution and s-xG, fuji

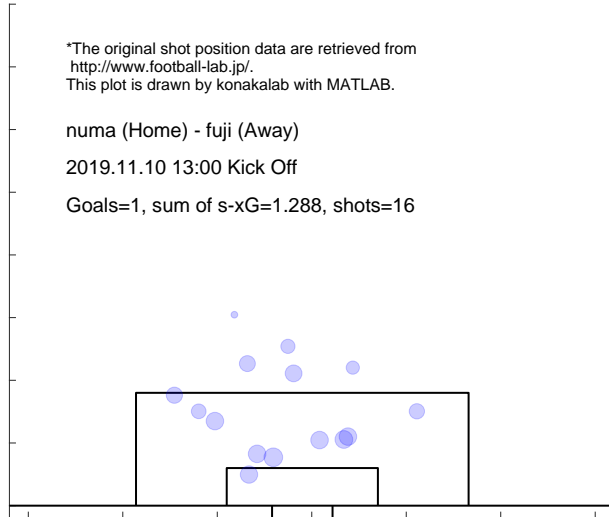

Match report based on s-xG

naga (Home) - numa (Away)
 2019.11.17 13:00 Kick Off

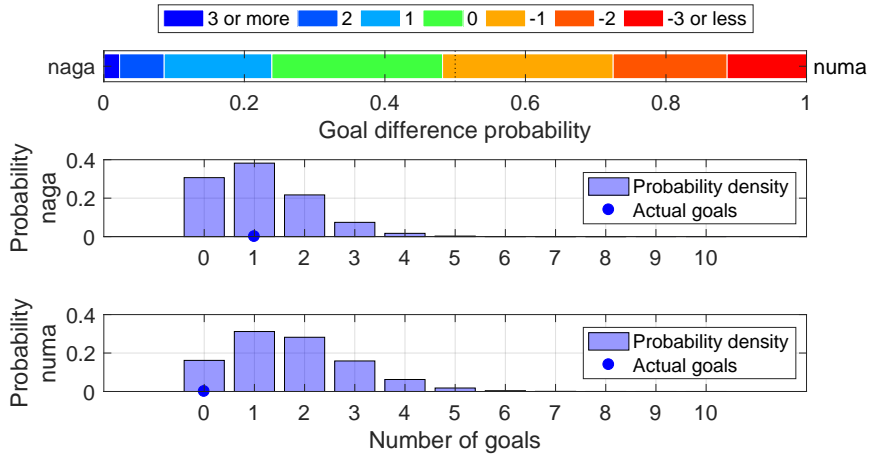

Shot distribution and s-xG, naga

*The original shot position data are retrieved from <http://www.football-lab.jp/>.
 This plot is drawn by konakalab with MATLAB.

naga (Home) - numa (Away)
 2019.11.17 13:00 Kick Off

Goals=1, sum of s-xG=1.122, shots=12

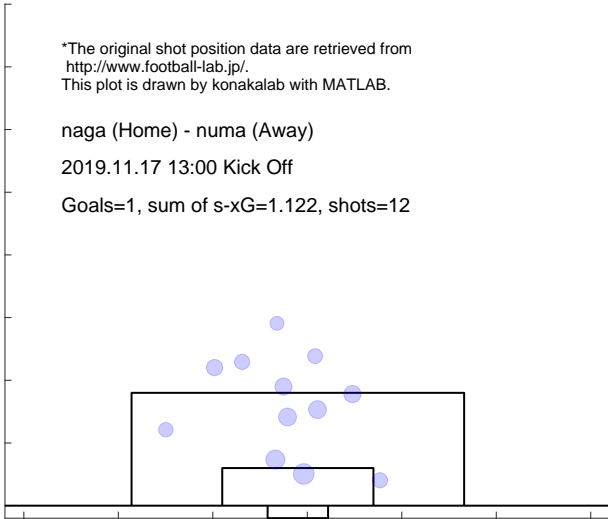

Shot distribution and s-xG, numa

*The original shot position data are retrieved from <http://www.football-lab.jp/>.
 This plot is drawn by konakalab with MATLAB.

naga (Home) - numa (Away)
 2019.11.17 13:00 Kick Off

Goals=0, sum of s-xG=1.723, shots=17

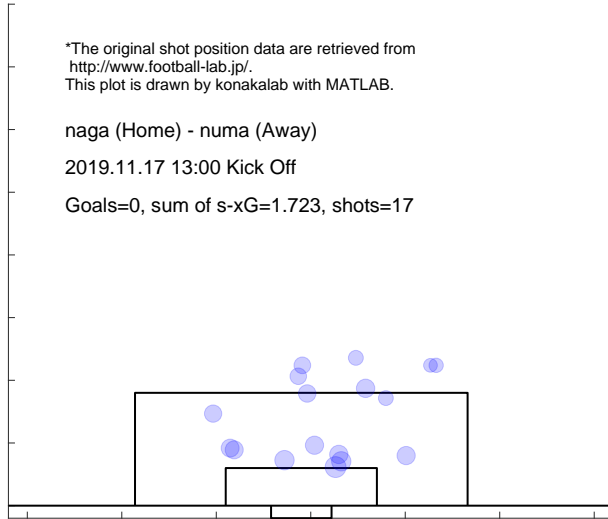

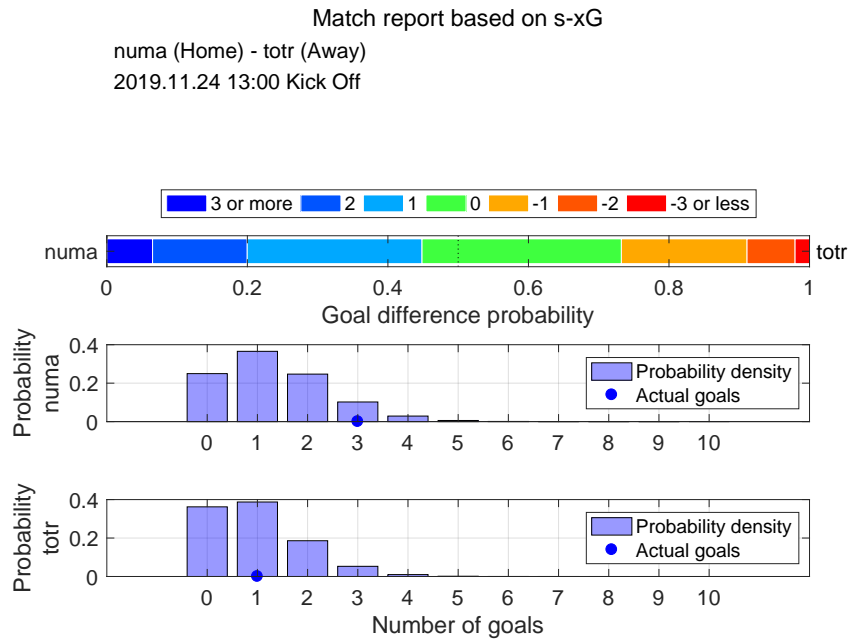

Shot distribution and s-xG, numa

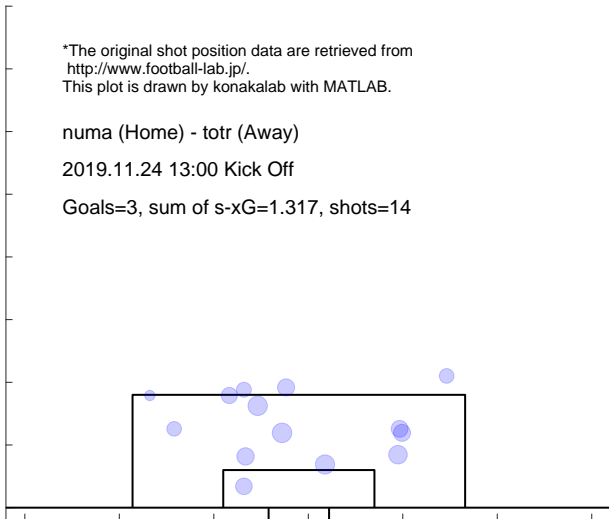

Shot distribution and s-xG, totr

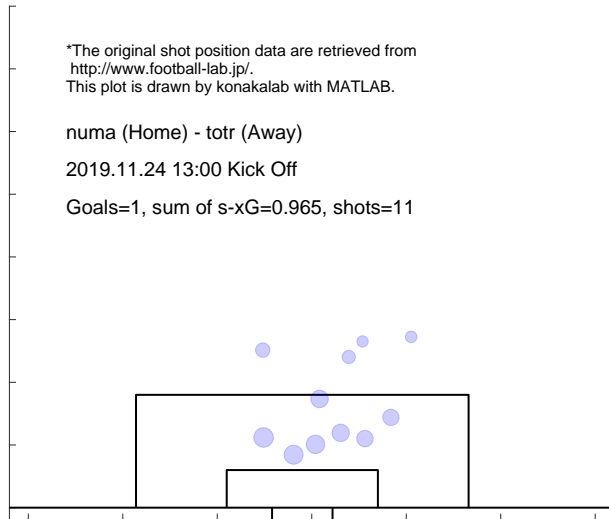

Match report based on s-xG

g-23 (Home) - numa (Away)
2019.12.1 14:00 Kick Off

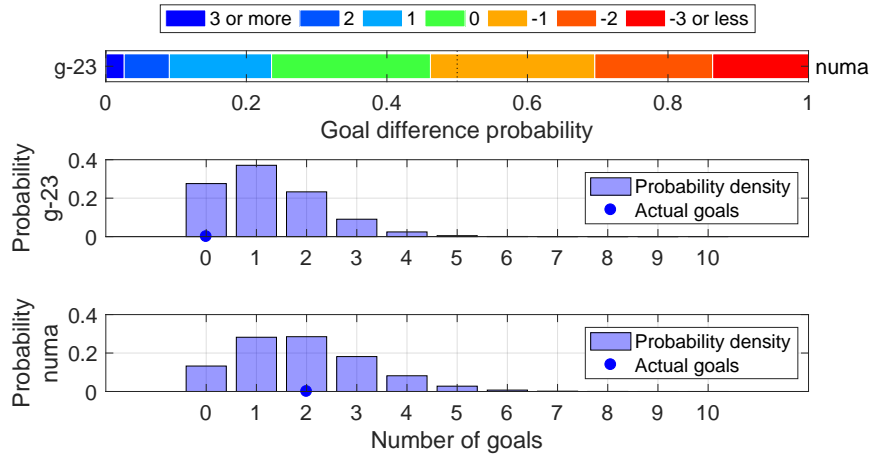

Shot distribution and s-xG, g-23

*The original shot position data are retrieved from <http://www.football-lab.jp/>.
This plot is drawn by konakalab with MATLAB.

g-23 (Home) - numa (Away)
2019.12.1 14:00 Kick Off

Goals=0, sum of s-xG=1.235, shots=16

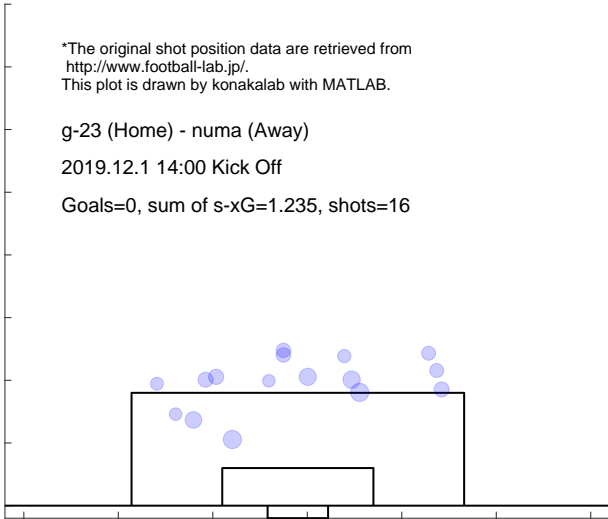

Shot distribution and s-xG, numa

*The original shot position data are retrieved from <http://www.football-lab.jp/>.
This plot is drawn by konakalab with MATLAB.

g-23 (Home) - numa (Away)
2019.12.1 14:00 Kick Off

Goals=2, sum of s-xG=1.921, shots=21

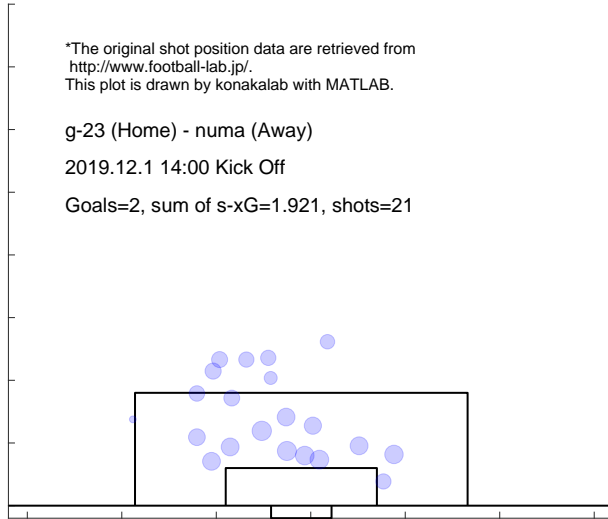

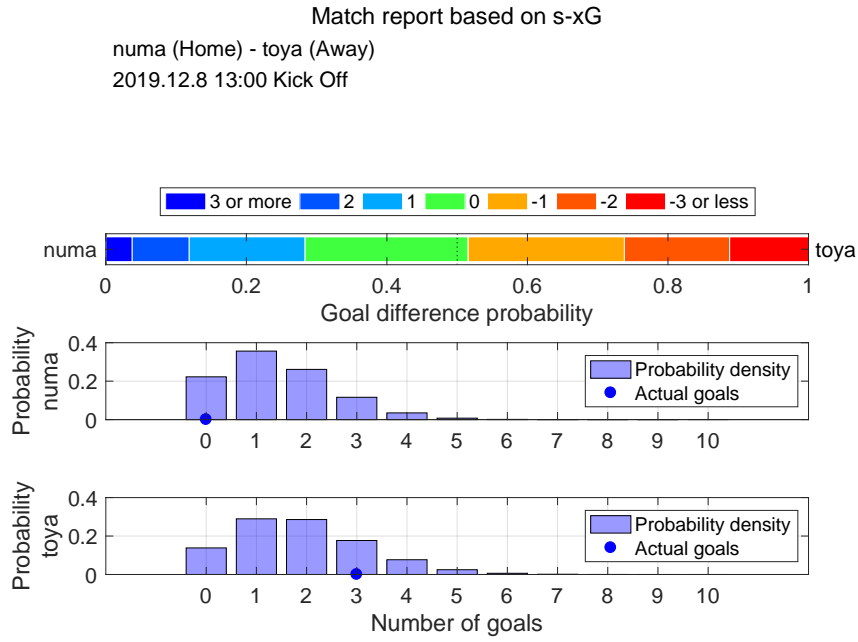

Shot distribution and s-xG, numa

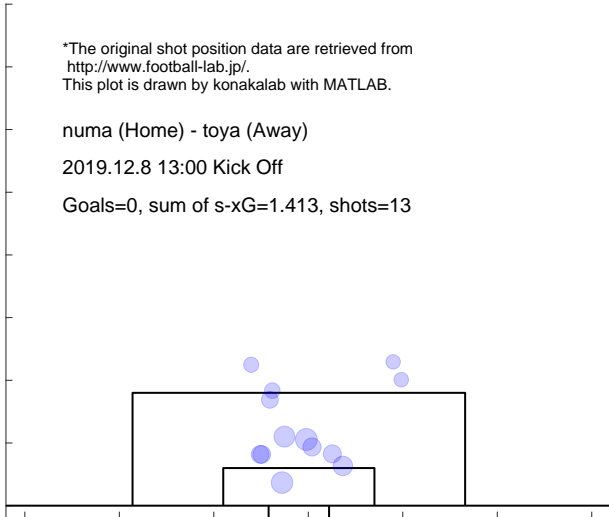

Shot distribution and s-xG, toya

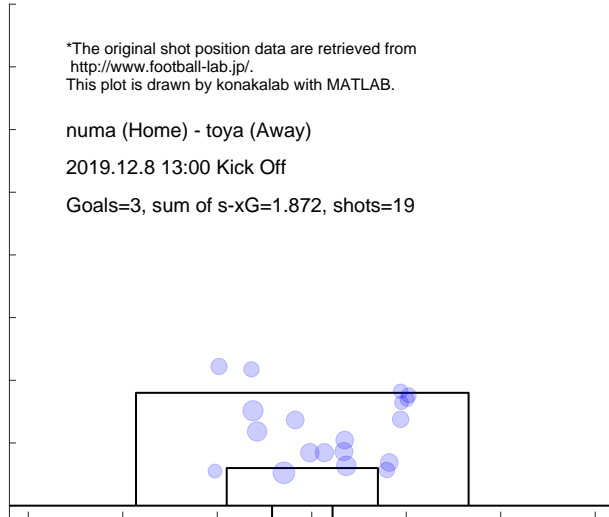

5.12 TOTTORI

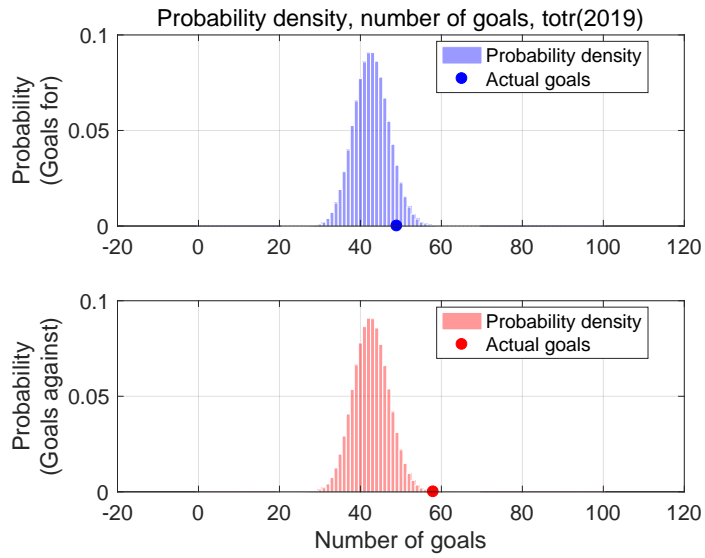

Shot for distribution and s-xG, tottr(2019)

*The original shot position data are retrieved from <http://www.football-lab.jp/>.
This plot is drawn by konakalab with MATLAB.

Shots for=459, Goals for=49, sum of s-xG=42.716
Matches=34

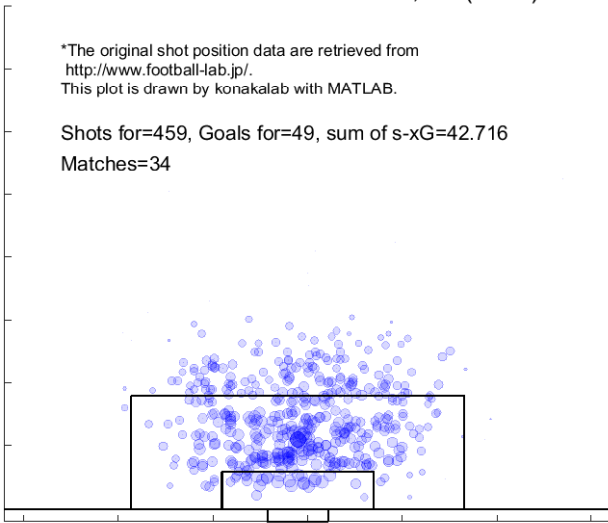

Shot against distribution and s-xG, tottr(2019)

*The original shot position data are retrieved from <http://www.football-lab.jp/>.
This plot is drawn by konakalab with MATLAB.

Shots against=468, Goals against=58, sum of s-xG=42.639
Matches=34

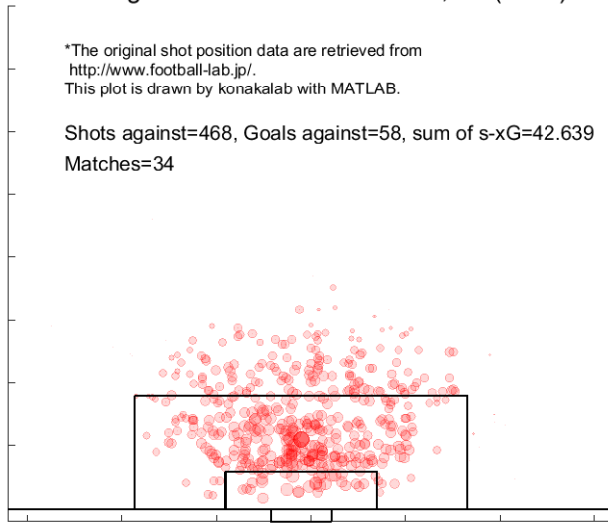

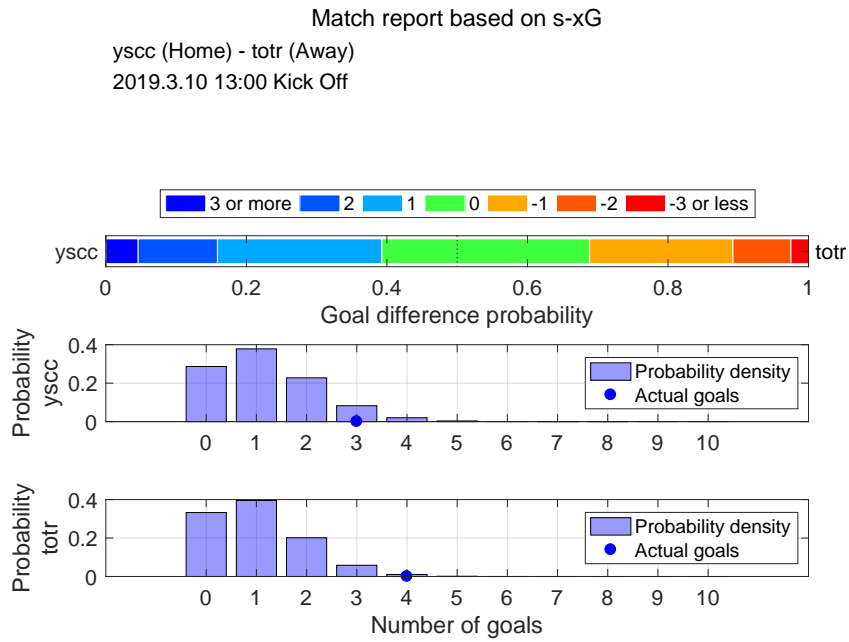

Shot distribution and s-xG, ysc

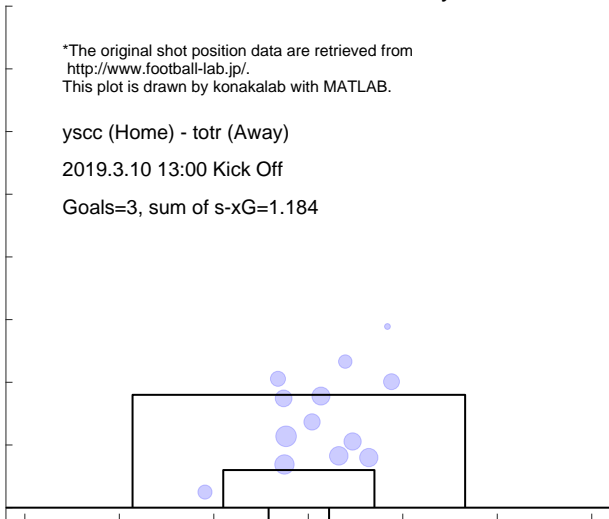

Shot distribution and s-xG, totr

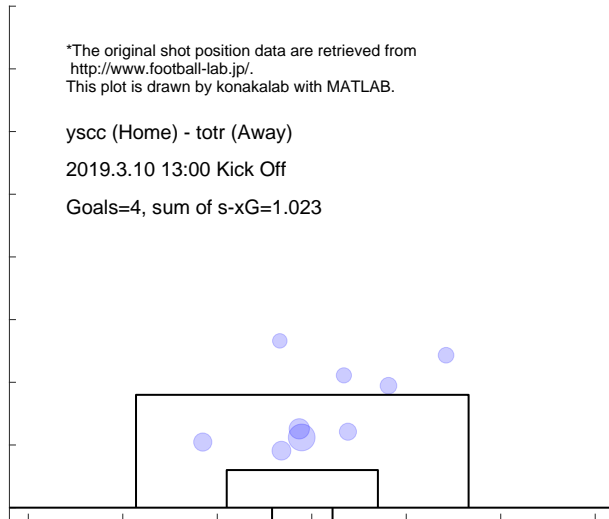

Match report based on s-xG

totr (Home) - kiky (Away)
 2019.3.17 13:00 Kick Off

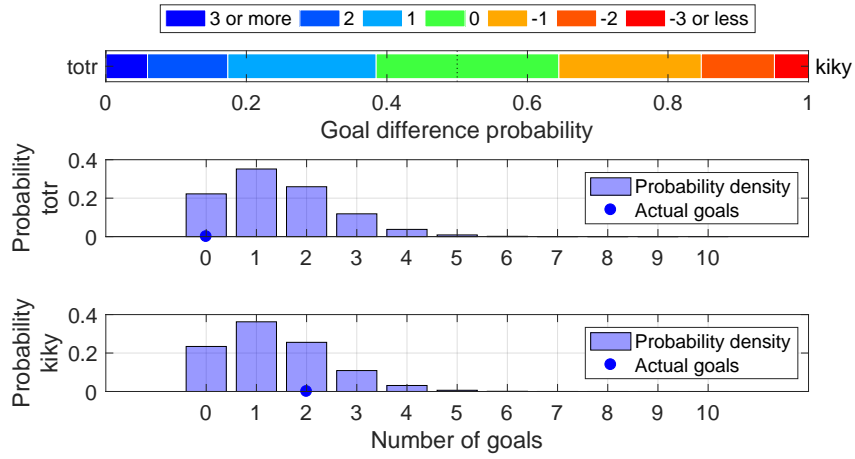

Shot distribution and s-xG, totr

*The original shot position data are retrieved from <http://www.football-lab.jp/>.
 This plot is drawn by konakalab with MATLAB.

totr (Home) - kiky (Away)
 2019.3.17 13:00 Kick Off
 Goals=0, sum of s-xG=1.431

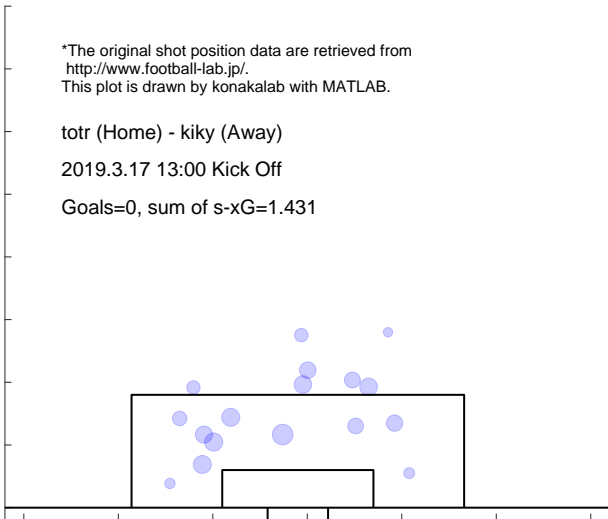

Shot distribution and s-xG, kiky

*The original shot position data are retrieved from <http://www.football-lab.jp/>.
 This plot is drawn by konakalab with MATLAB.

totr (Home) - kiky (Away)
 2019.3.17 13:00 Kick Off
 Goals=2, sum of s-xG=1.364

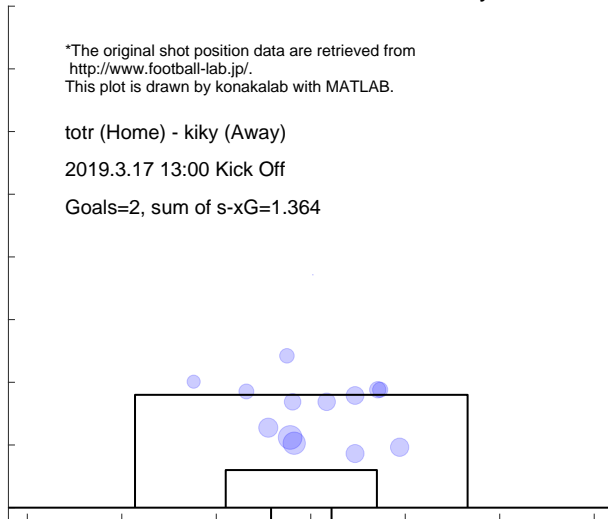

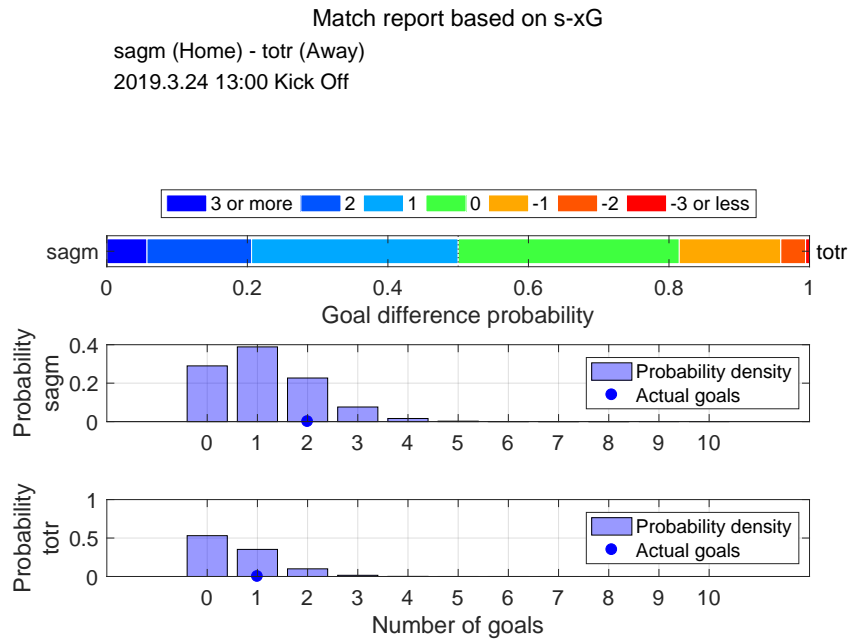

Shot distribution and s-xG, sagm

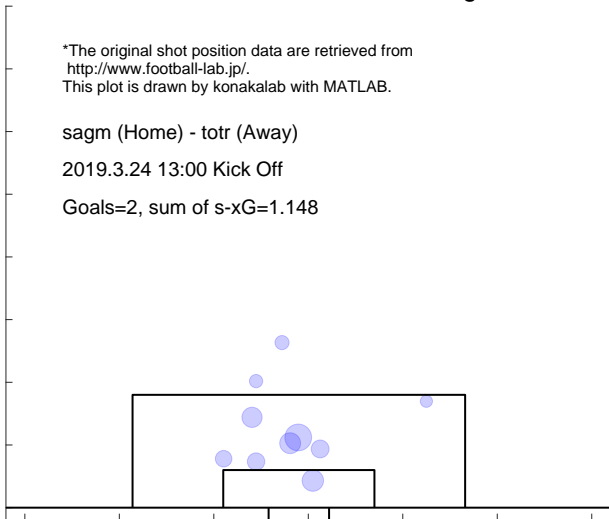

Shot distribution and s-xG, tottr

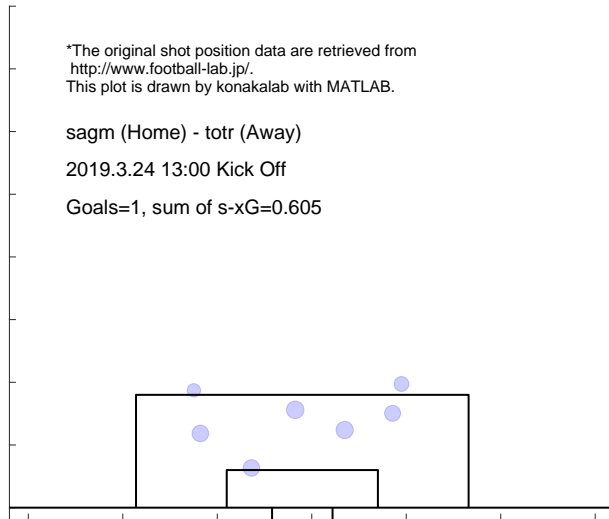

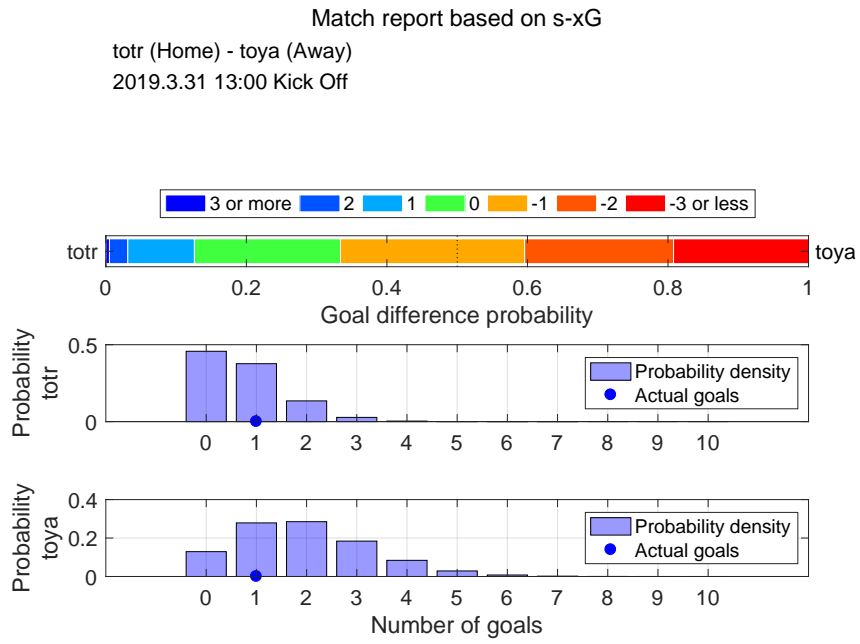

Shot distribution and s-xG, totr

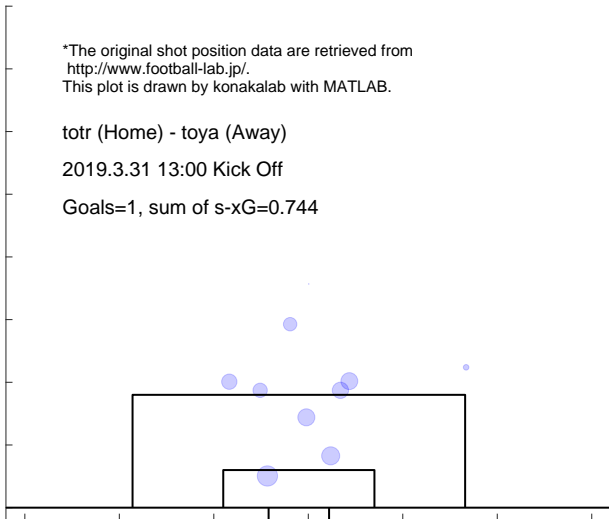

Shot distribution and s-xG, toya

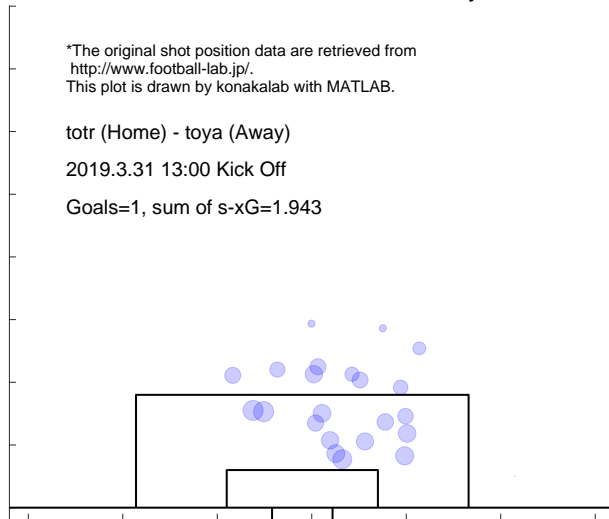

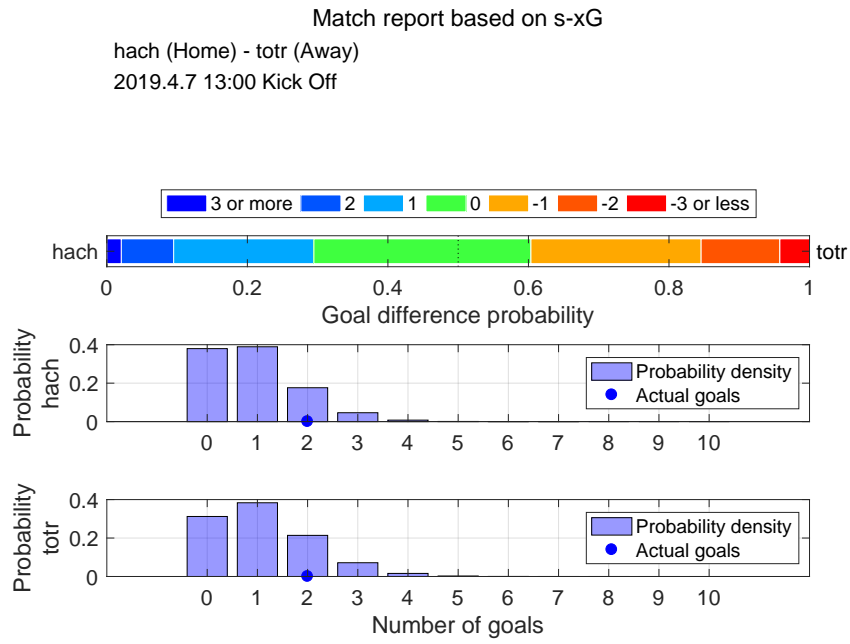

Shot distribution and s-xG, hach

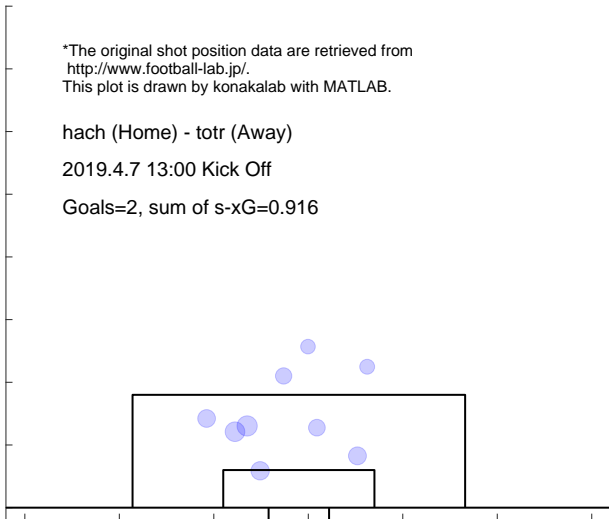

Shot distribution and s-xG, totr

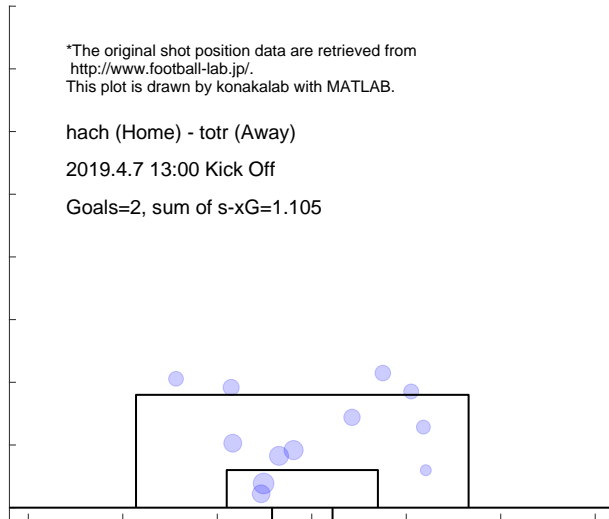

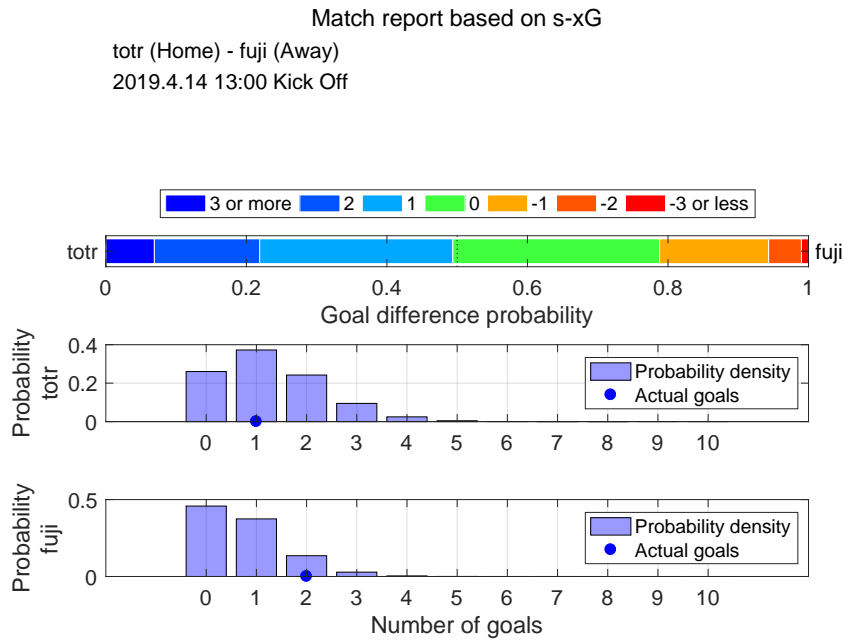

Shot distribution and s-xG, totr

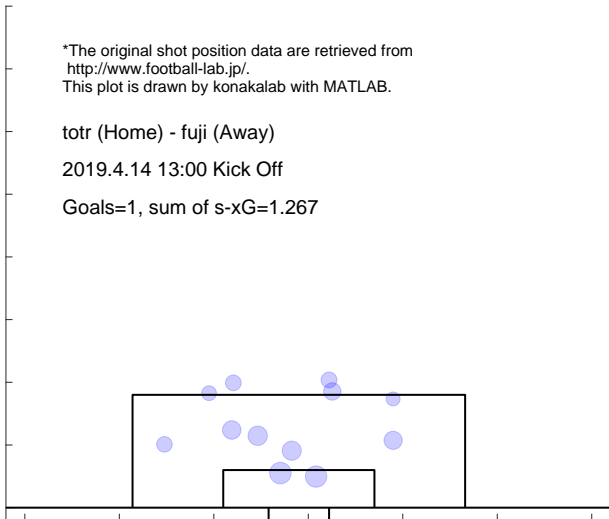

Shot distribution and s-xG, fuji

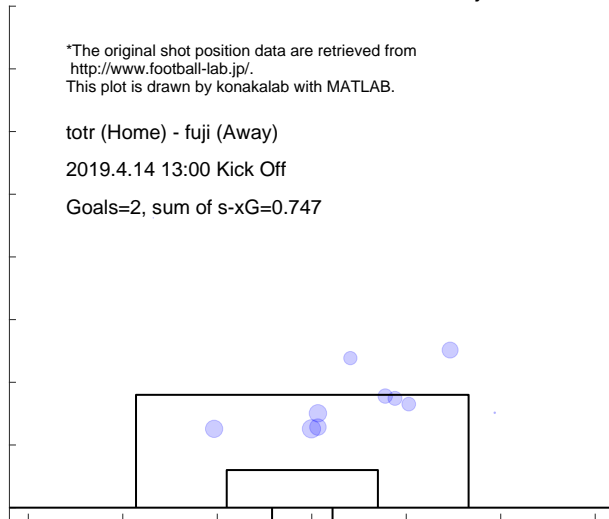

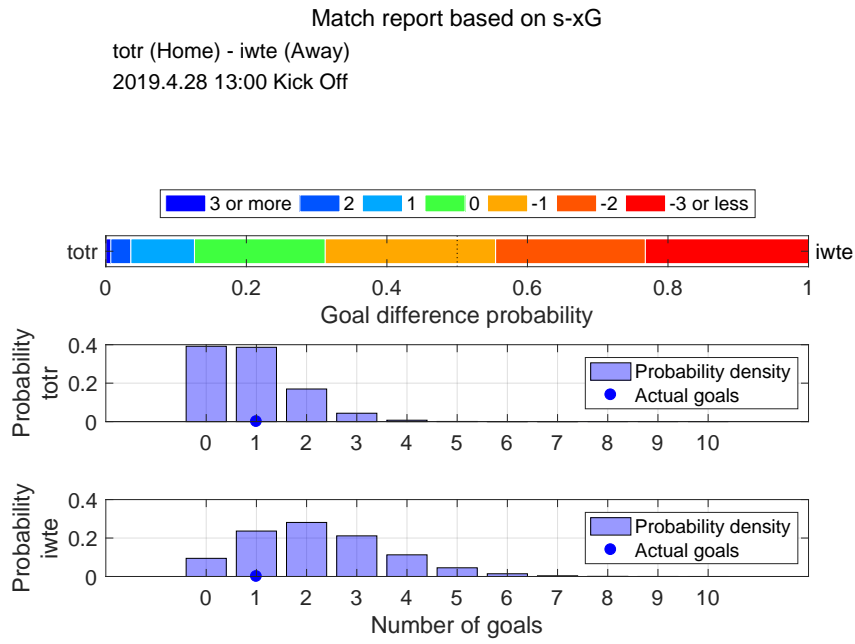

Shot distribution and s-xG, totr

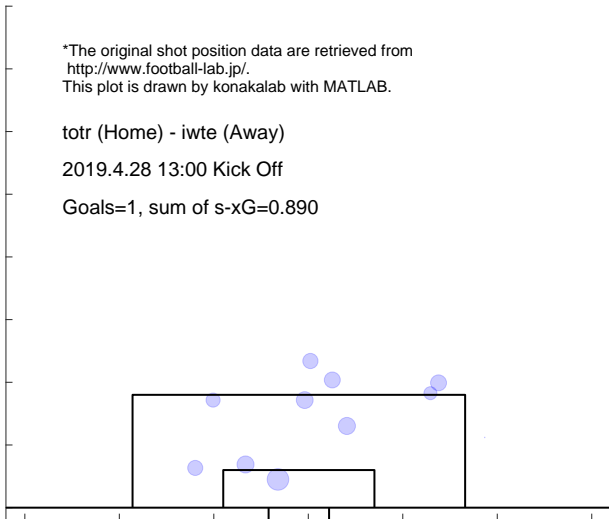

Shot distribution and s-xG, iwte

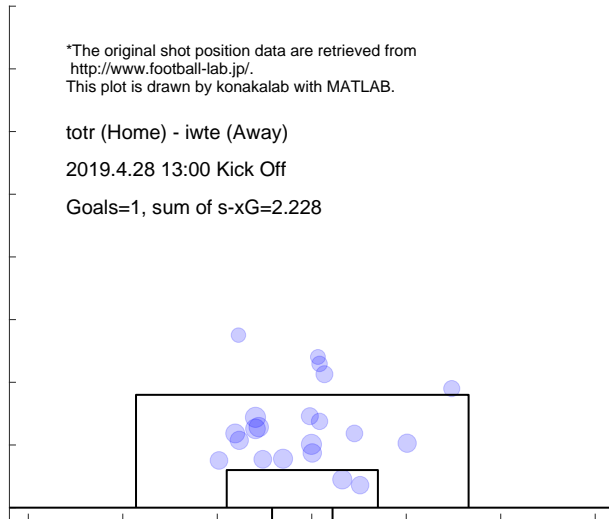

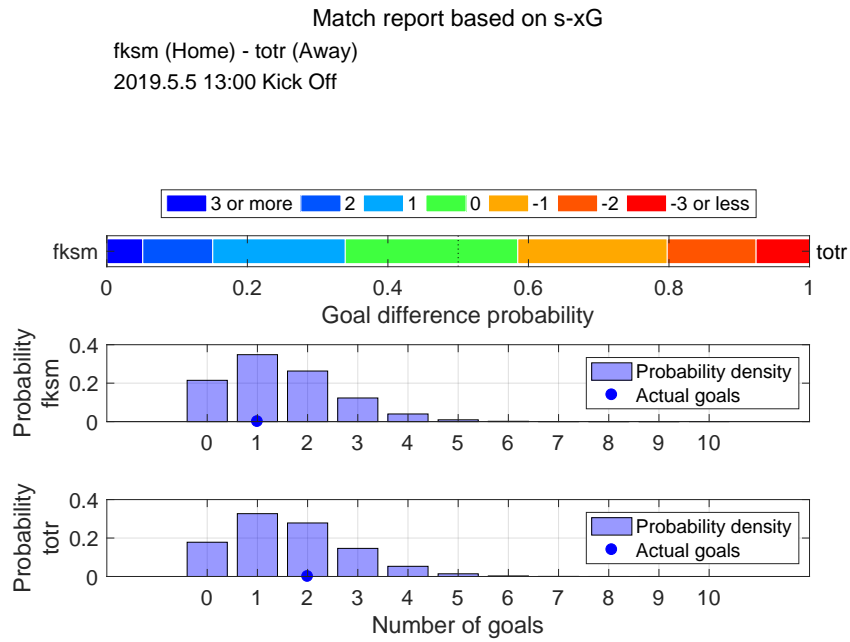

Shot distribution and s-xG, fksm

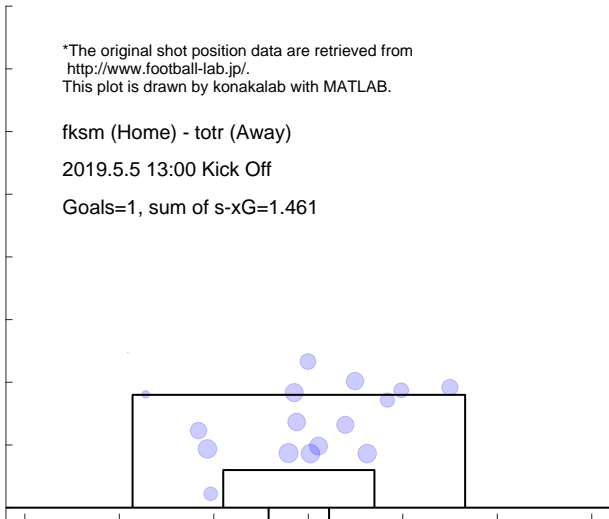

Shot distribution and s-xG, tottr

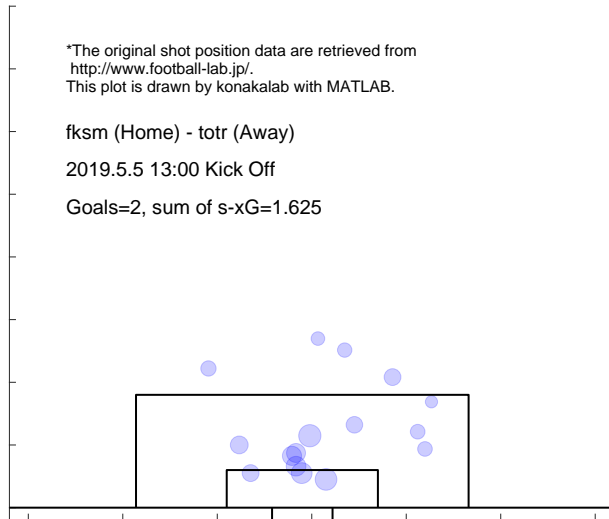

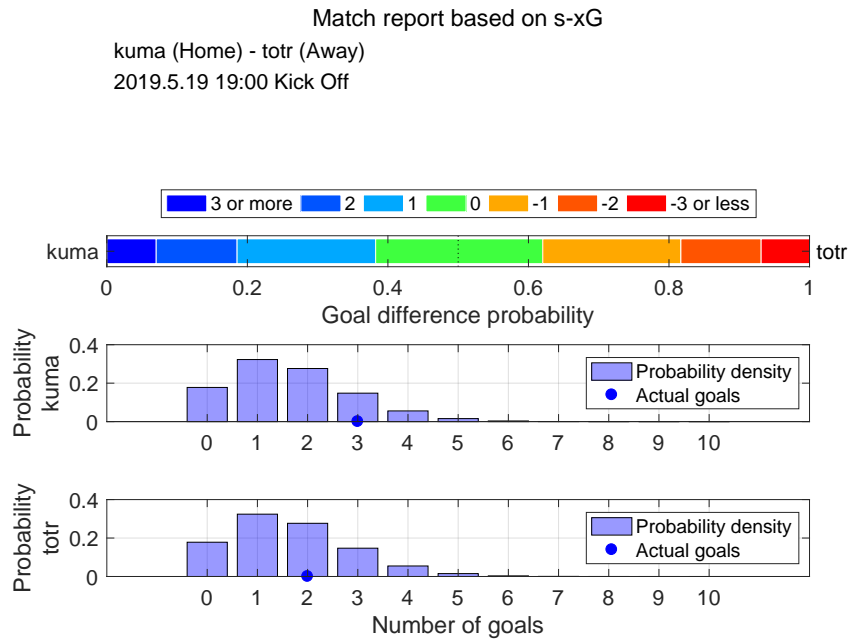

Shot distribution and s-xG, kuma

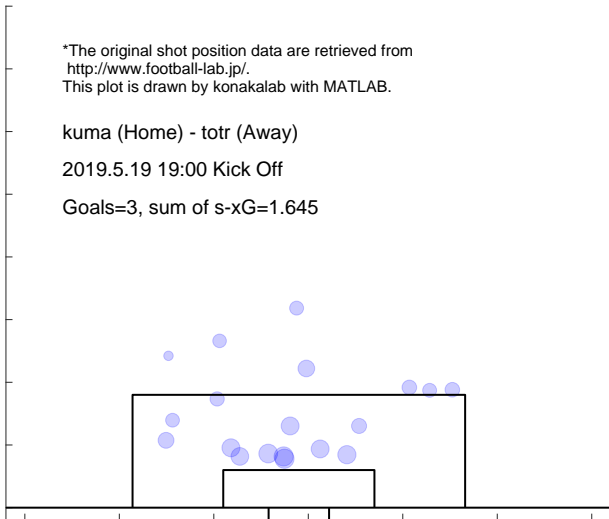

Shot distribution and s-xG, totr

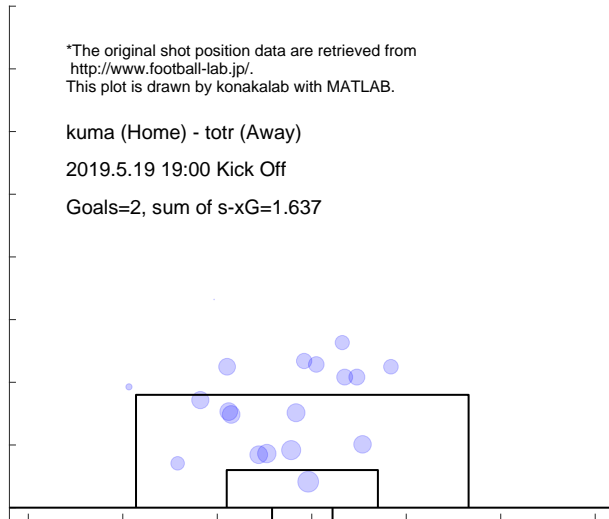

Match report based on s-xG

totr (Home) - sanu (Away)

2019.6.1 13:00 Kick Off

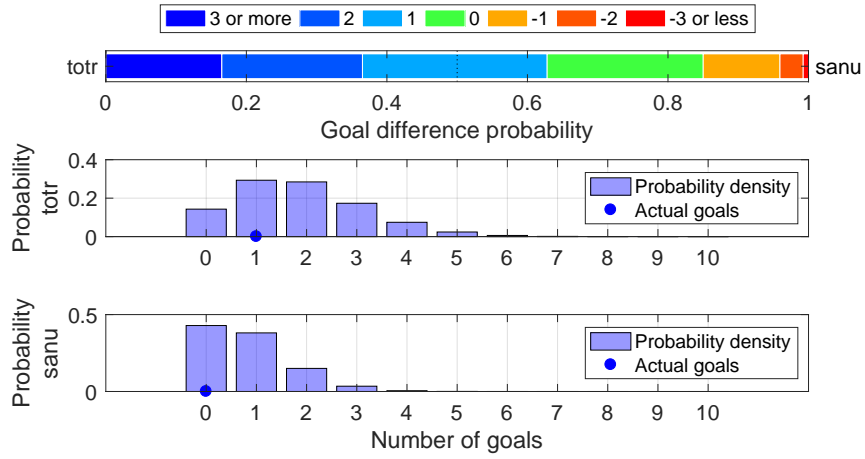

Shot distribution and s-xG, totr

*The original shot position data are retrieved from <http://www.football-lab.jp/>. This plot is drawn by konakalab with MATLAB.

totr (Home) - sanu (Away)

2019.6.1 13:00 Kick Off

Goals=1, sum of s-xG=1.847

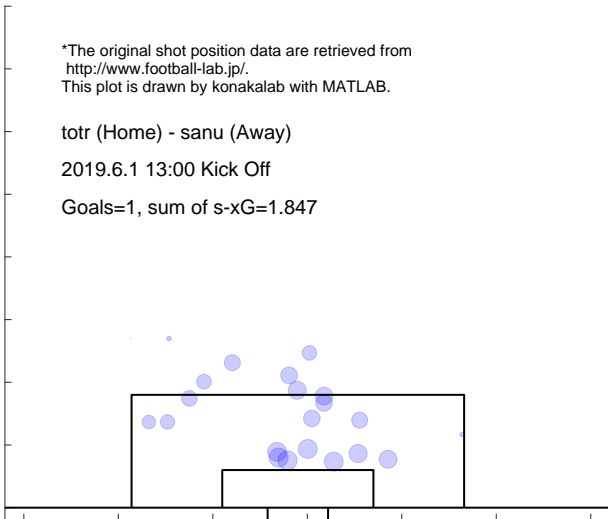

Shot distribution and s-xG, sanu

*The original shot position data are retrieved from <http://www.football-lab.jp/>. This plot is drawn by konakalab with MATLAB.

totr (Home) - sanu (Away)

2019.6.1 13:00 Kick Off

Goals=0, sum of s-xG=0.808

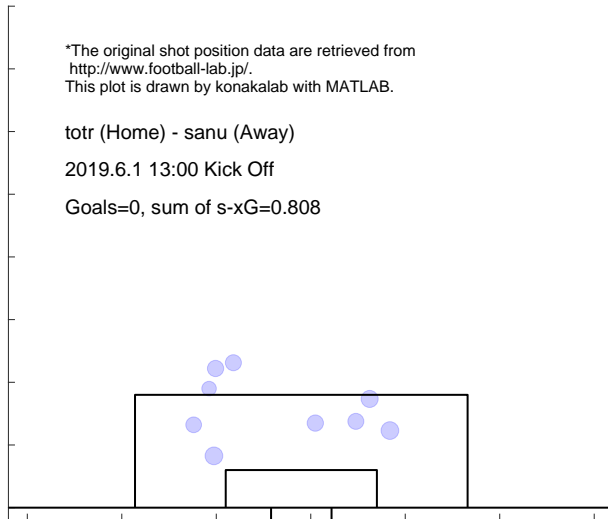

Match report based on s-xG

gun (Home) - tott (Away)
 2019.6.9 15:00 Kick Off

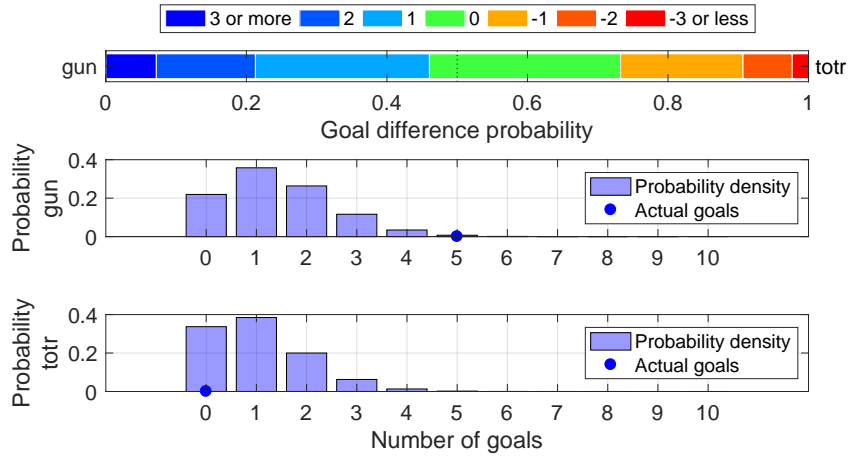

Shot distribution and s-xG, gun

*The original shot position data are retrieved from <http://www.football-lab.jp/>.
 This plot is drawn by konakalab with MATLAB.

gun (Home) - tott (Away)
 2019.6.9 15:00 Kick Off
 Goals=5, sum of s-xG=1.415

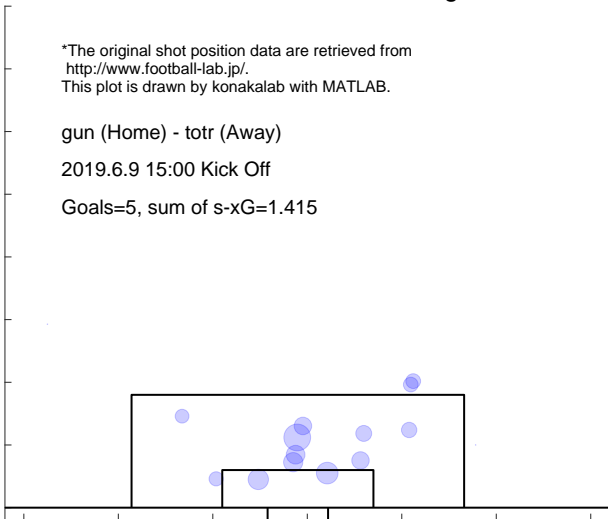

Shot distribution and s-xG, tott

*The original shot position data are retrieved from <http://www.football-lab.jp/>.
 This plot is drawn by konakalab with MATLAB.

gun (Home) - tott (Away)
 2019.6.9 15:00 Kick Off
 Goals=0, sum of s-xG=1.037

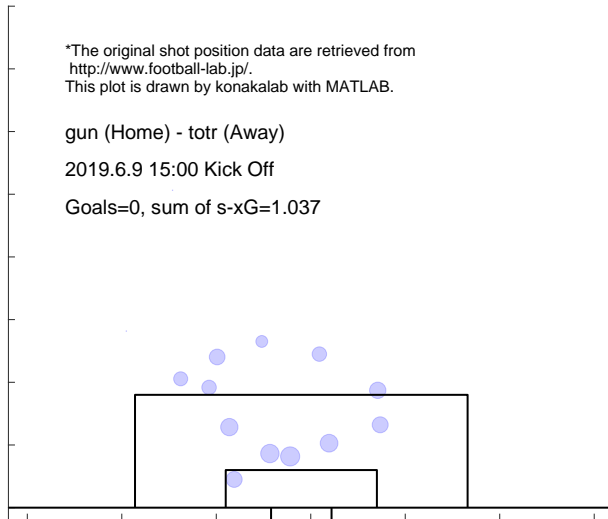

Match report based on s-xG

totr (Home) - c-23 (Away)
 2019.6.16 15:00 Kick Off

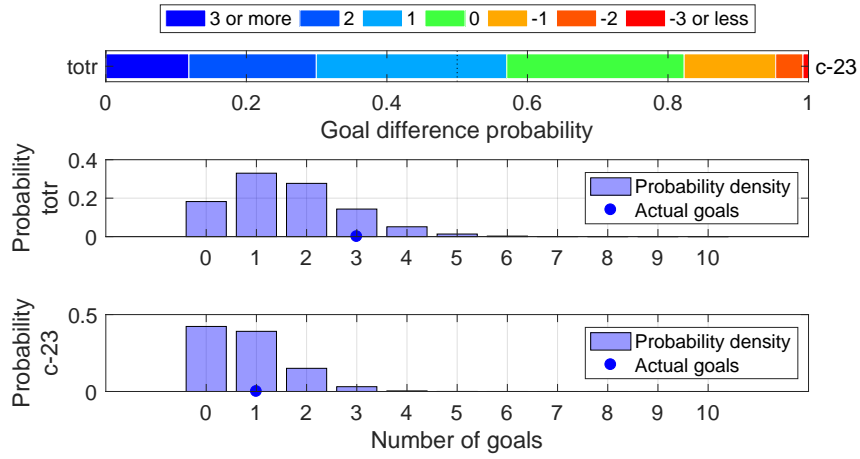

Shot distribution and s-xG, totr

*The original shot position data are retrieved from <http://www.football-lab.jp/>.
 This plot is drawn by konakalab with MATLAB.

totr (Home) - c-23 (Away)
 2019.6.16 15:00 Kick Off
 Goals=3, sum of s-xG=1.604

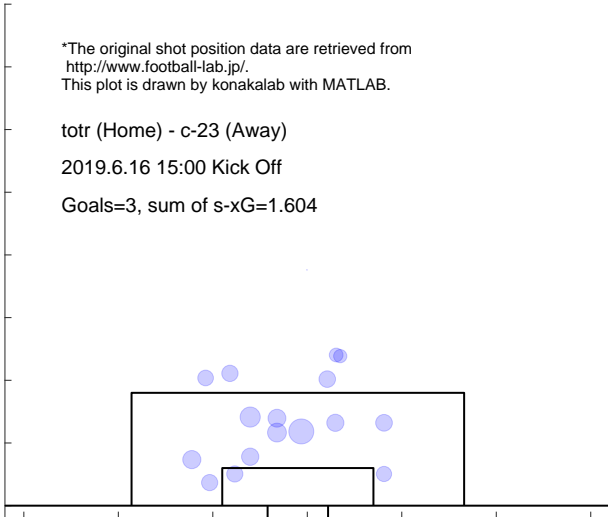

Shot distribution and s-xG, c-23

*The original shot position data are retrieved from <http://www.football-lab.jp/>.
 This plot is drawn by konakalab with MATLAB.

totr (Home) - c-23 (Away)
 2019.6.16 15:00 Kick Off
 Goals=1, sum of s-xG=0.803

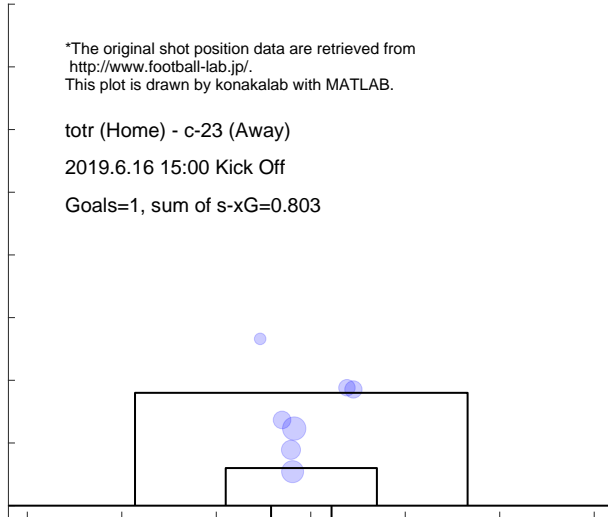

Match report based on s-xG

g-23 (Home) - totr (Away)
 2019.6.23 17:00 Kick Off

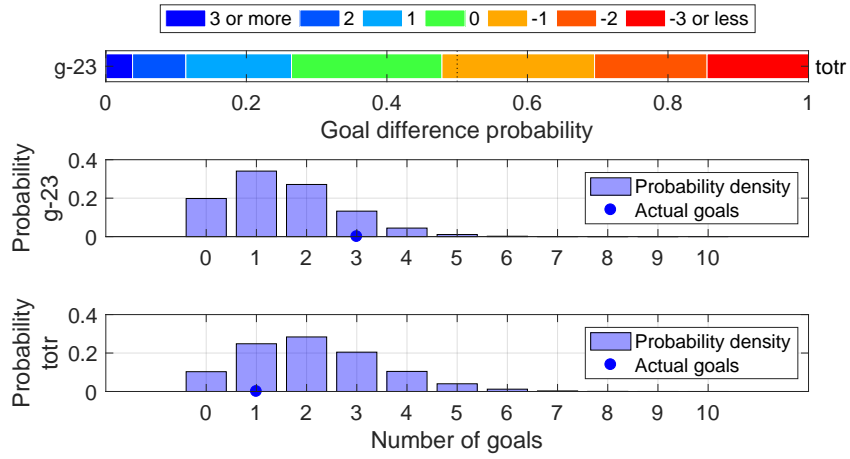

Shot distribution and s-xG, g-23

*The original shot position data are retrieved from <http://www.football-lab.jp/>.
 This plot is drawn by konakalab with MATLAB.

g-23 (Home) - totr (Away)
 2019.6.23 17:00 Kick Off
 Goals=3, sum of s-xG=1.526

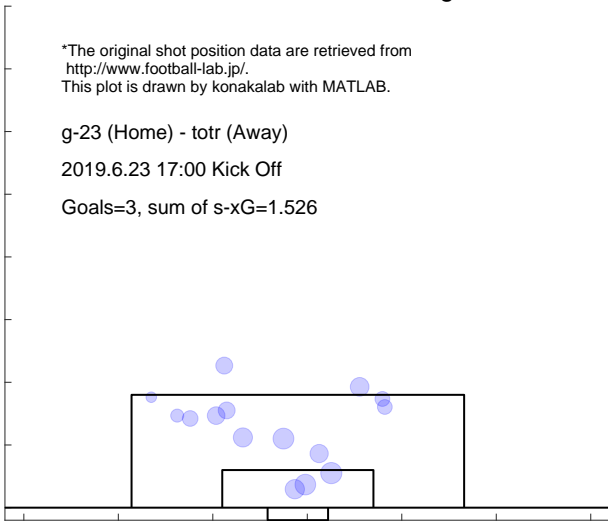

Shot distribution and s-xG, totr

*The original shot position data are retrieved from <http://www.football-lab.jp/>.
 This plot is drawn by konakalab with MATLAB.

g-23 (Home) - totr (Away)
 2019.6.23 17:00 Kick Off
 Goals=1, sum of s-xG=2.147

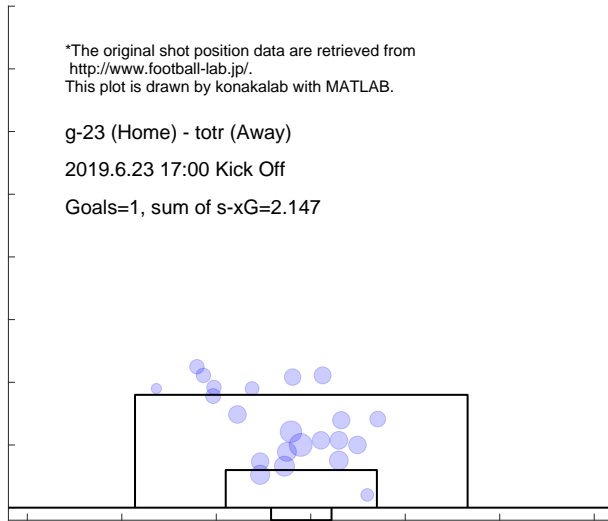

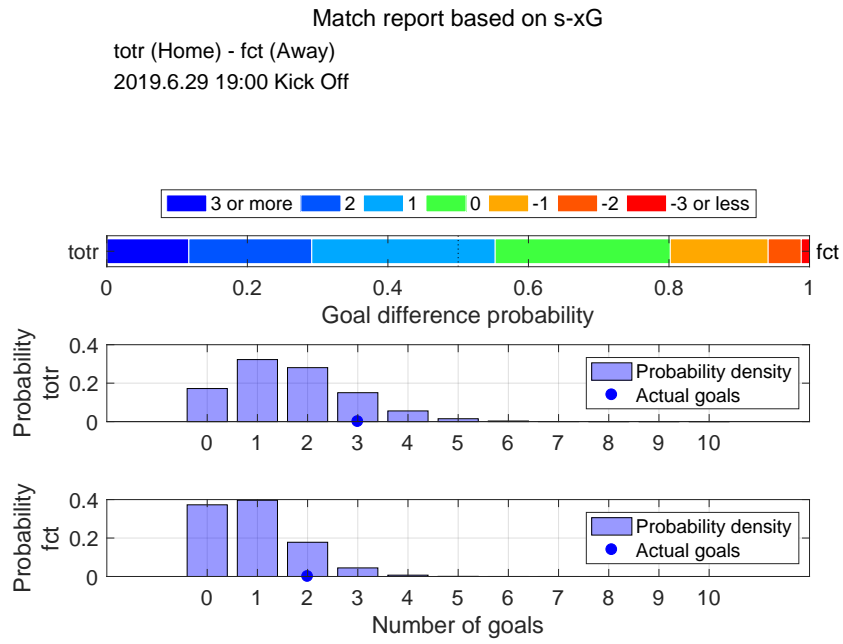

Shot distribution and s-xG, totr

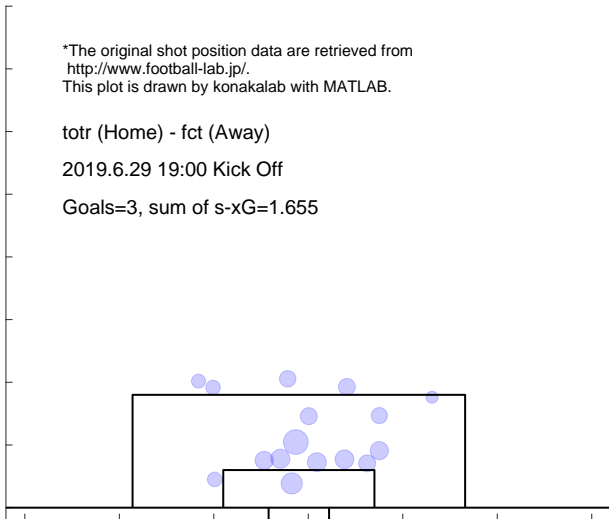

Shot distribution and s-xG, fct

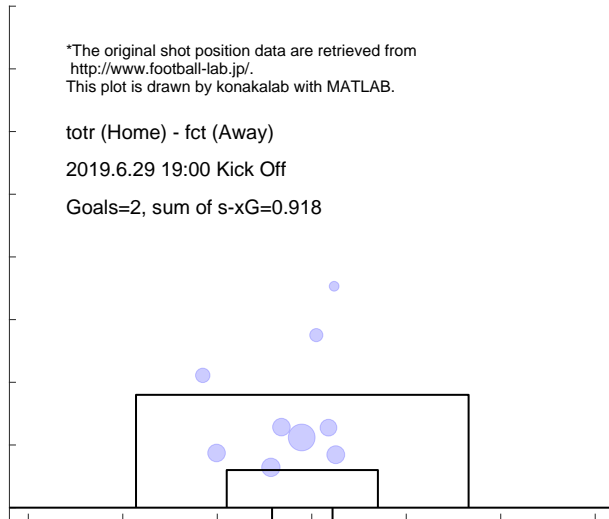

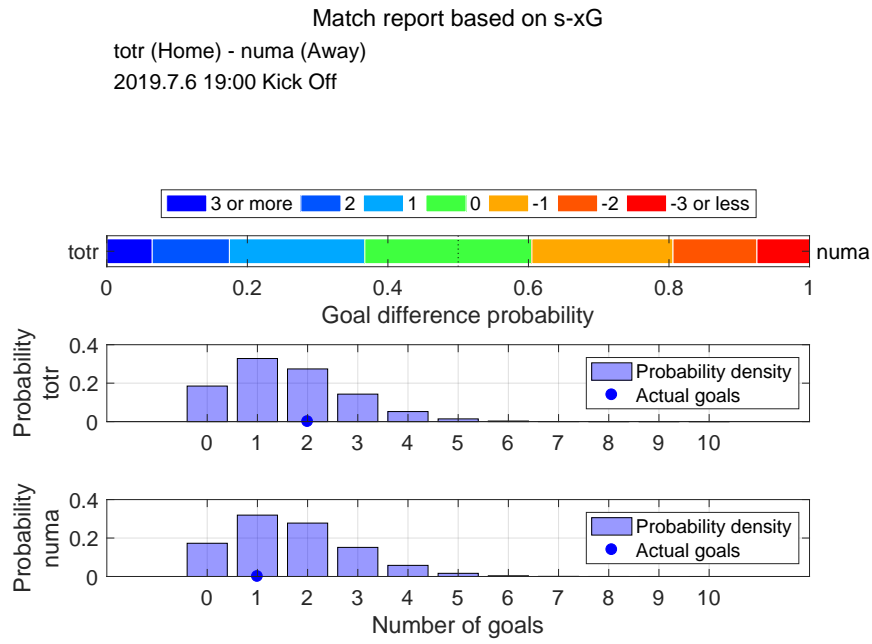

Shot distribution and s-xG, totr

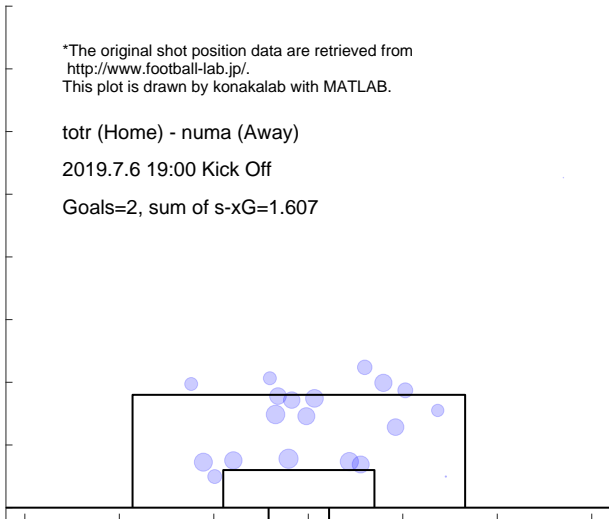

Shot distribution and s-xG, numa

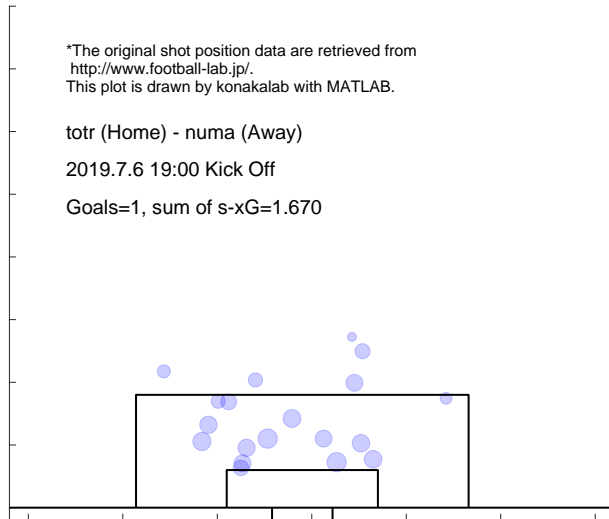

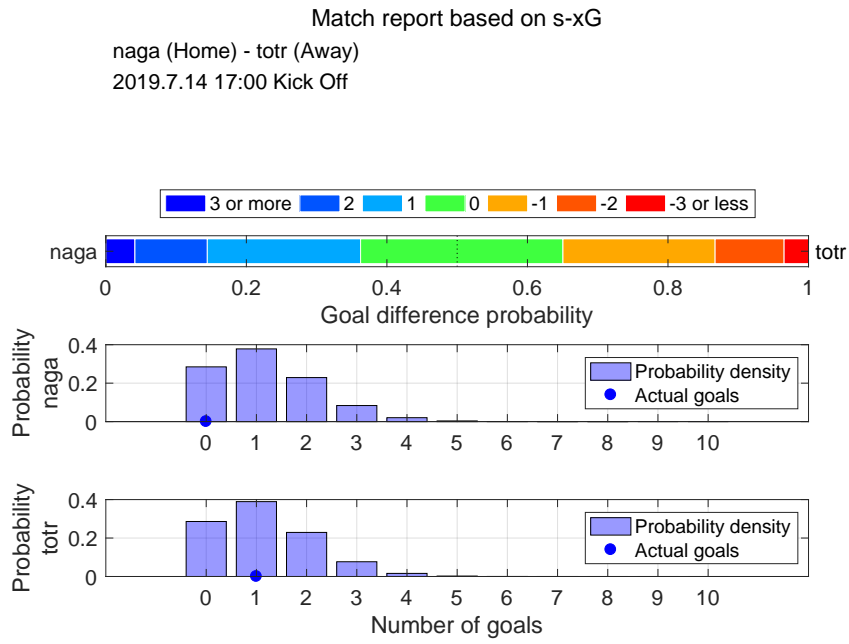

Shot distribution and s-xG, naga

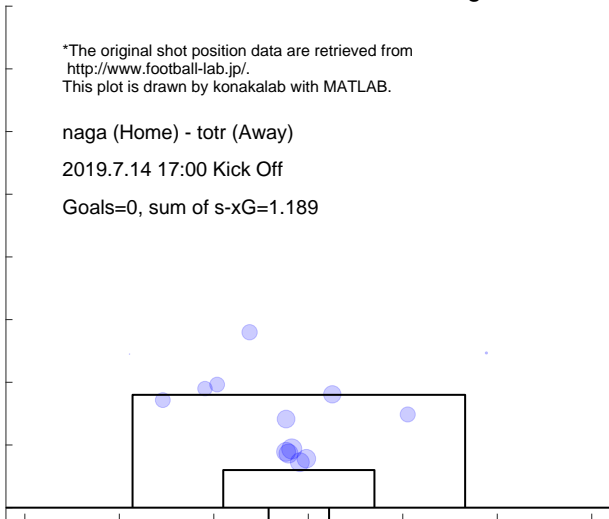

Shot distribution and s-xG, totr

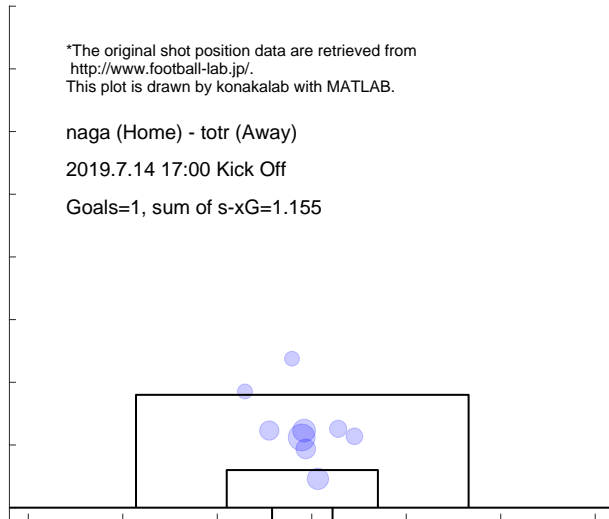

Match report based on s-xG

aki (Home) - totr (Away)
2019.7.20 18:00 Kick Off

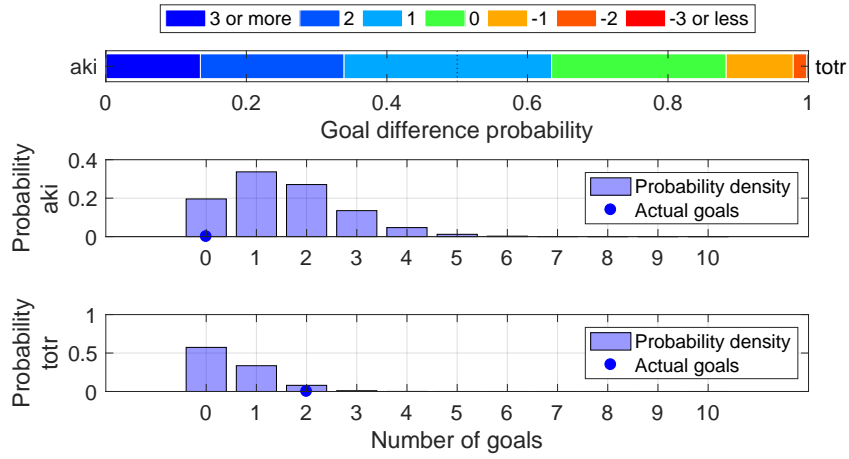

Shot distribution and s-xG, aki

*The original shot position data are retrieved from <http://www.football-lab.jp/>.
This plot is drawn by konakalab with MATLAB.

aki (Home) - totr (Away)
2019.7.20 18:00 Kick Off
Goals=0, sum of s-xG=1.548, shots=17

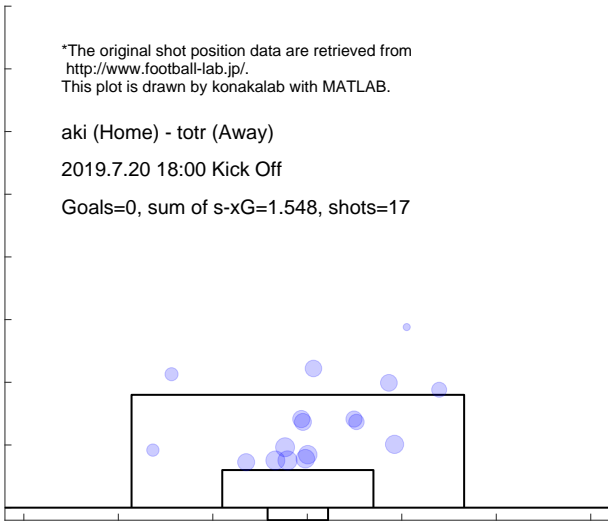

Shot distribution and s-xG, totr

*The original shot position data are retrieved from <http://www.football-lab.jp/>.
This plot is drawn by konakalab with MATLAB.

aki (Home) - totr (Away)
2019.7.20 18:00 Kick Off
Goals=2, sum of s-xG=0.529, shots=7

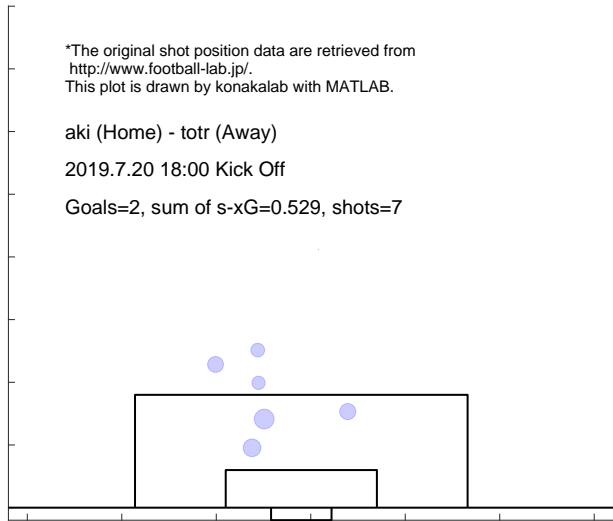

Match report based on s-xG

totr (Home) - kuma (Away)
2019.7.27 19:00 Kick Off

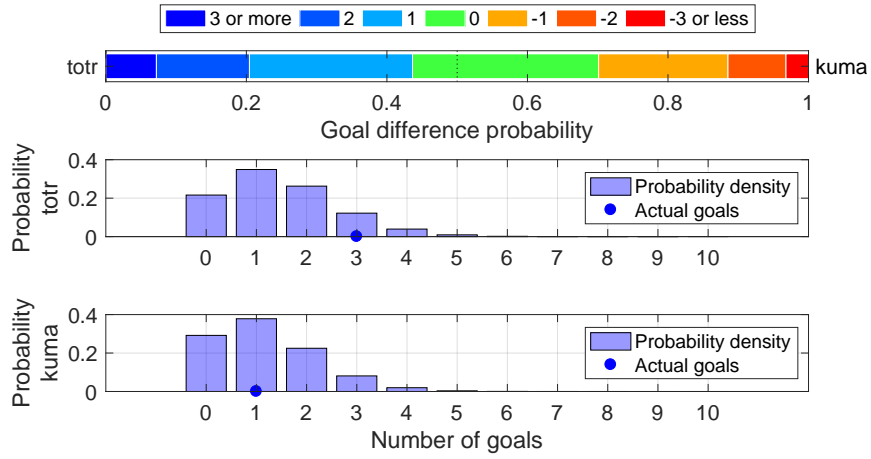

Shot distribution and s-xG, totr

*The original shot position data are retrieved from <http://www.football-lab.jp/>.
This plot is drawn by konakalab with MATLAB.

totr (Home) - kuma (Away)
2019.7.27 19:00 Kick Off
Goals=3, sum of s-xG=1.455, shots=16

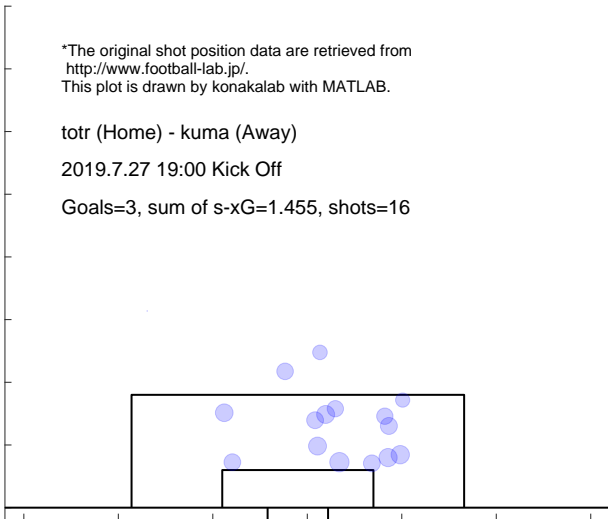

Shot distribution and s-xG, kuma

*The original shot position data are retrieved from <http://www.football-lab.jp/>.
This plot is drawn by konakalab with MATLAB.

totr (Home) - kuma (Away)
2019.7.27 19:00 Kick Off
Goals=1, sum of s-xG=1.171, shots=13

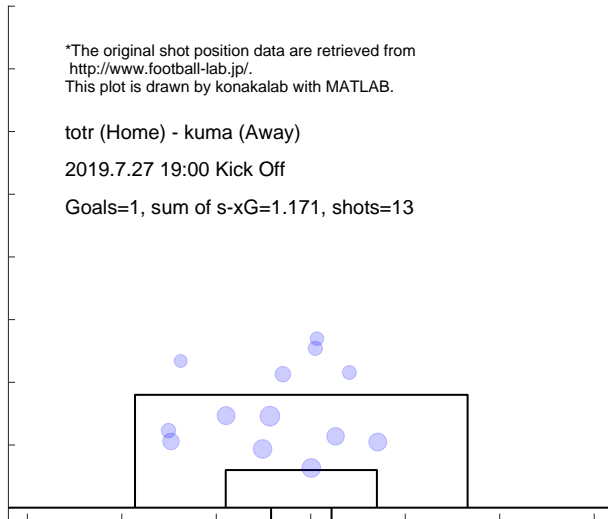

Match report based on s-xG

fct (Home) - totr (Away)
 2019.8.4 17:00 Kick Off

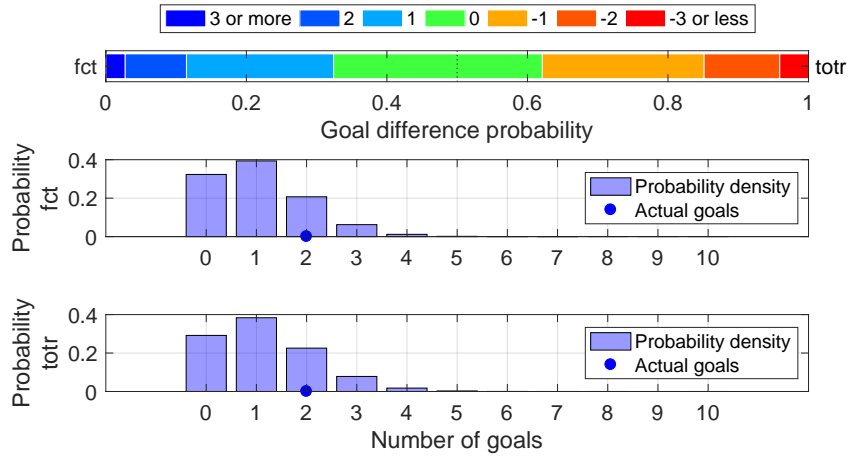

Shot distribution and s-xG, fct

*The original shot position data are retrieved from <http://www.football-lab.jp/>.
 This plot is drawn by konakalab with MATLAB.

fct (Home) - totr (Away)
 2019.8.4 17:00 Kick Off
 Goals=2, sum of s-xG=1.051, shots=10

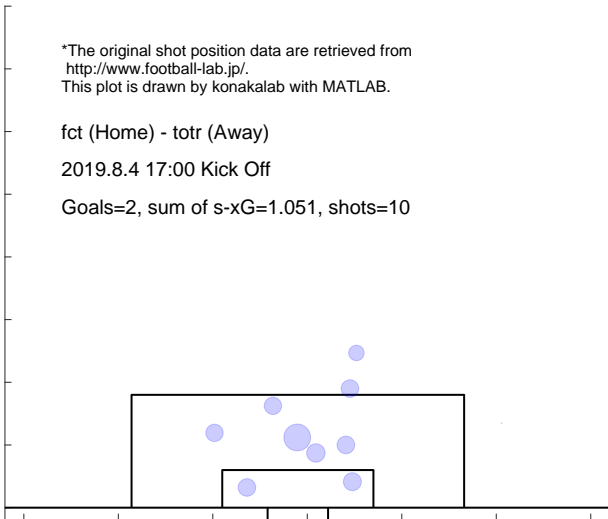

Shot distribution and s-xG, totr

*The original shot position data are retrieved from <http://www.football-lab.jp/>.
 This plot is drawn by konakalab with MATLAB.

fct (Home) - totr (Away)
 2019.8.4 17:00 Kick Off
 Goals=2, sum of s-xG=1.157, shots=11

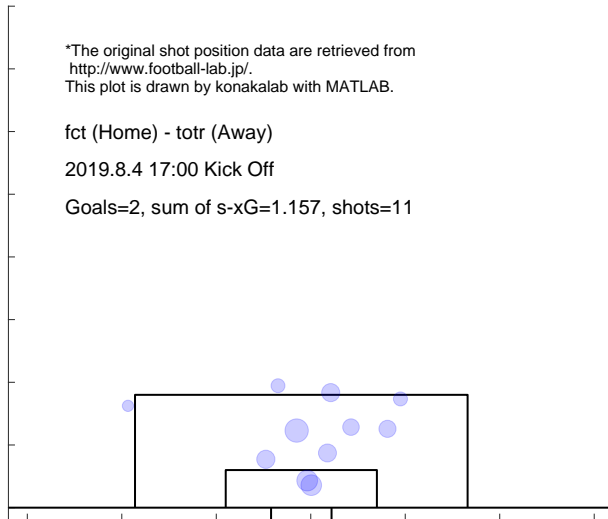

Match report based on s-xG

totr (Home) - hach (Away)
 2019.8.10 19:00 Kick Off

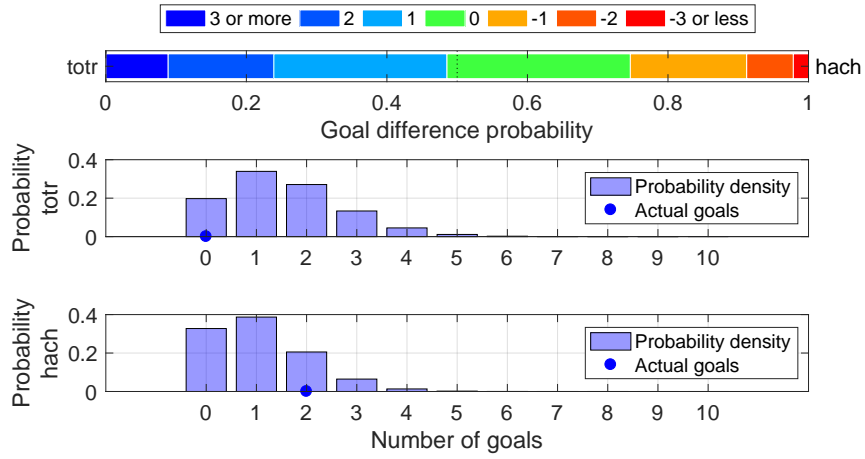

Shot distribution and s-xG, totr

*The original shot position data are retrieved from <http://www.football-lab.jp/>.
 This plot is drawn by konakalab with MATLAB.

totr (Home) - hach (Away)
 2019.8.10 19:00 Kick Off
 Goals=0, sum of s-xG=1.533, shots=17

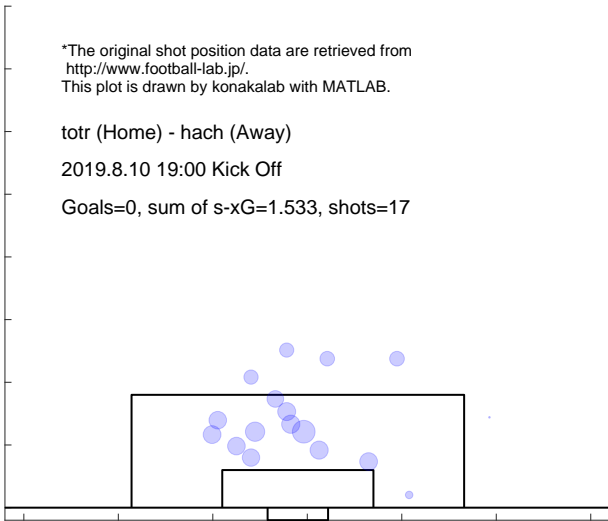

Shot distribution and s-xG, hach

*The original shot position data are retrieved from <http://www.football-lab.jp/>.
 This plot is drawn by konakalab with MATLAB.

totr (Home) - hach (Away)
 2019.8.10 19:00 Kick Off
 Goals=2, sum of s-xG=1.056, shots=11

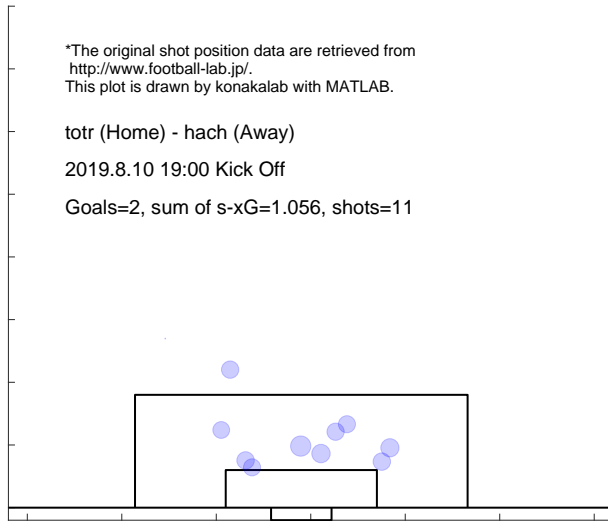

Match report based on s-xG

fuji (Home) - totr (Away)
2019.8.31 17:00 Kick Off

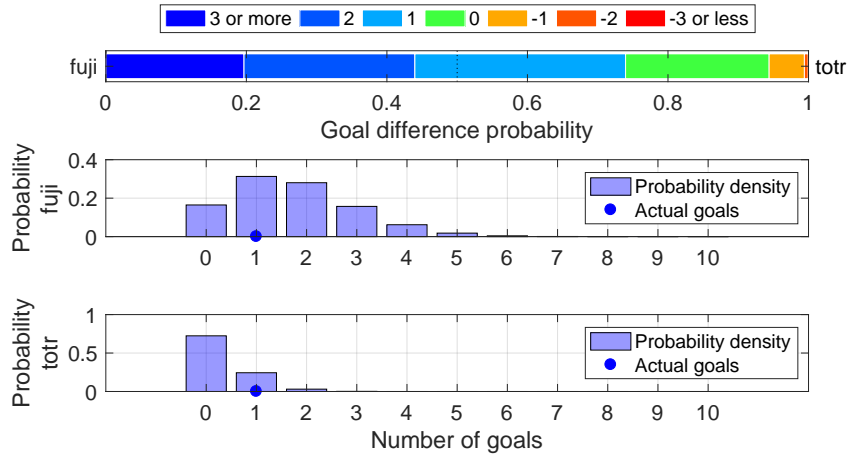

Shot distribution and s-xG, fuji

*The original shot position data are retrieved from <http://www.football-lab.jp/>.
This plot is drawn by konakalab with MATLAB.

fuji (Home) - totr (Away)
2019.8.31 17:00 Kick Off
Goals=1, sum of s-xG=1.714, shots=19

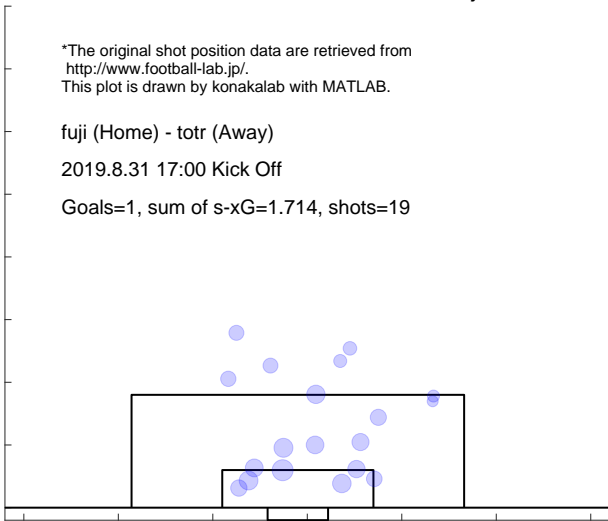

Shot distribution and s-xG, totr

*The original shot position data are retrieved from <http://www.football-lab.jp/>.
This plot is drawn by konakalab with MATLAB.

fuji (Home) - totr (Away)
2019.8.31 17:00 Kick Off
Goals=1, sum of s-xG=0.310, shots=4

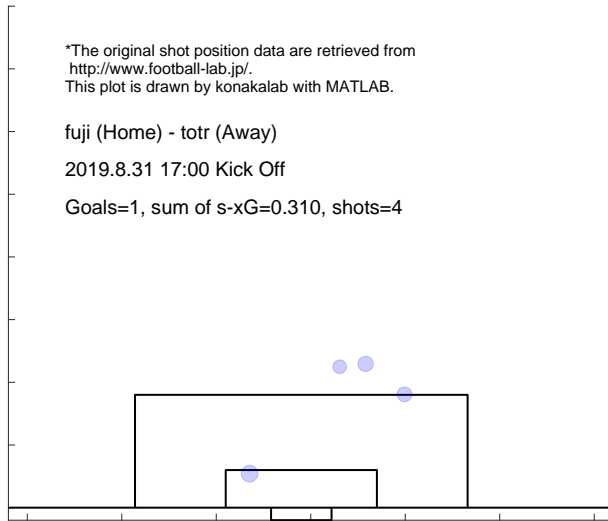

Match report based on s-xG

totr (Home) - aki (Away)
2019.9.7 19:00 Kick Off

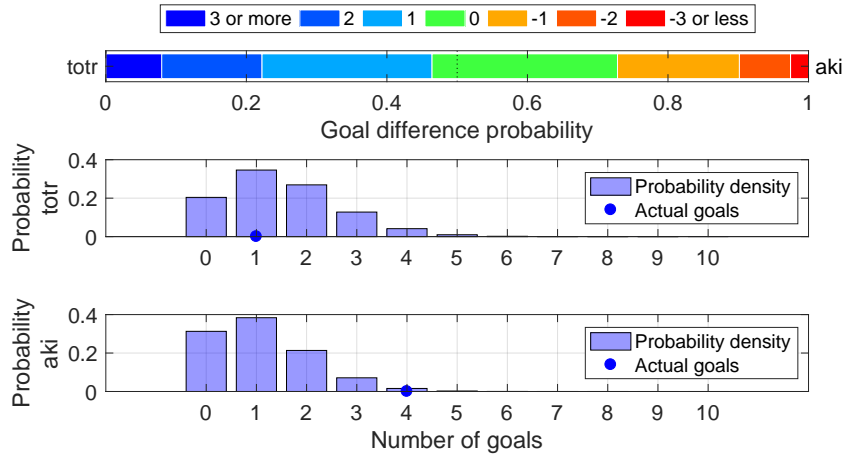

Shot distribution and s-xG, totr

*The original shot position data are retrieved from <http://www.football-lab.jp/>.
This plot is drawn by konakalab with MATLAB.

totr (Home) - aki (Away)
2019.9.7 19:00 Kick Off
Goals=1, sum of s-xG=1.494, shots=15

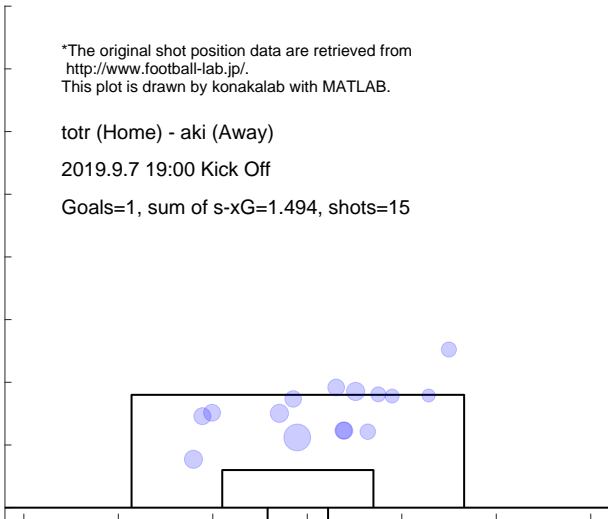

Shot distribution and s-xG, aki

*The original shot position data are retrieved from <http://www.football-lab.jp/>.
This plot is drawn by konakalab with MATLAB.

totr (Home) - aki (Away)
2019.9.7 19:00 Kick Off
Goals=4, sum of s-xG=1.102, shots=12



Match report based on s-xG

totr (Home) - sagm (Away)
 2019.9.15 13:00 Kick Off

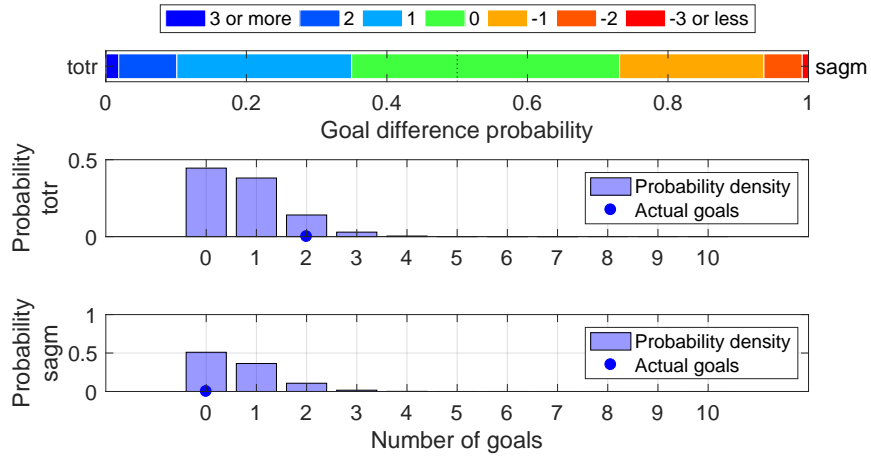

Shot distribution and s-xG, totr

*The original shot position data are retrieved from <http://www.football-lab.jp/>.
 This plot is drawn by konakalab with MATLAB.

totr (Home) - sagm (Away)
 2019.9.15 13:00 Kick Off
 Goals=2, sum of s-xG=0.766, shots=9

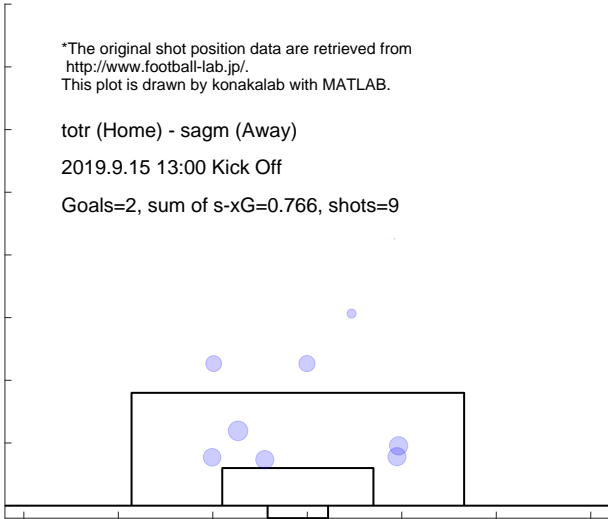

Shot distribution and s-xG, sagm

*The original shot position data are retrieved from <http://www.football-lab.jp/>.
 This plot is drawn by konakalab with MATLAB.

totr (Home) - sagm (Away)
 2019.9.15 13:00 Kick Off
 Goals=0, sum of s-xG=0.636, shots=7

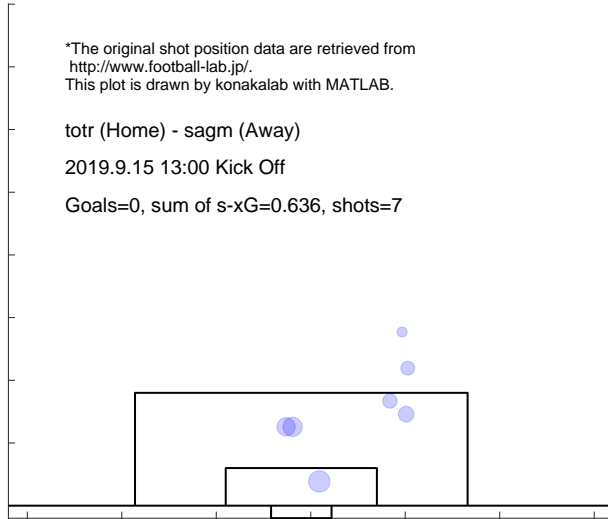

Match report based on s-xG

toya (Home) - totr (Away)
2019.9.29 14:00 Kick Off

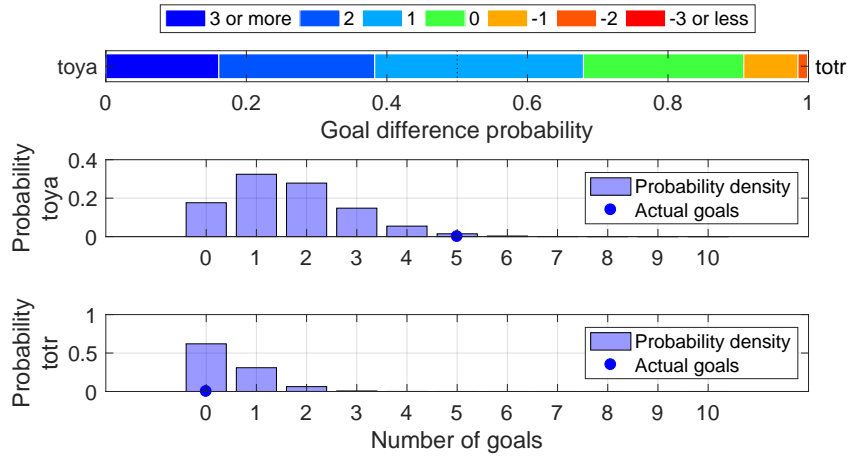

Shot distribution and s-xG, toya

*The original shot position data are retrieved from <http://www.football-lab.jp/>.
This plot is drawn by konakalab with MATLAB.

toya (Home) - totr (Away)
2019.9.29 14:00 Kick Off
Goals=5, sum of s-xG=1.640, shots=19

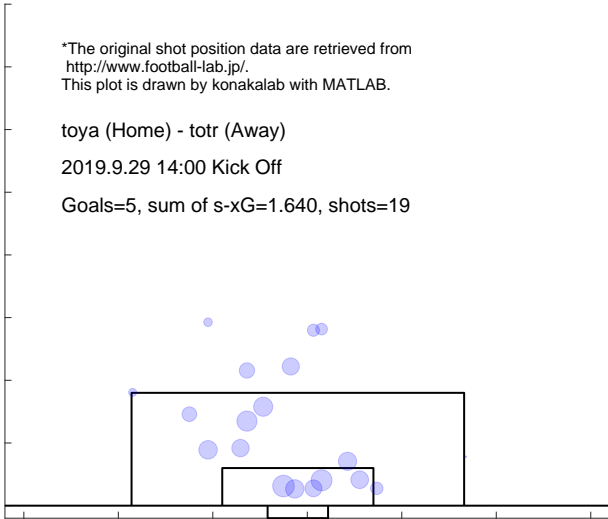

Shot distribution and s-xG, totr

*The original shot position data are retrieved from <http://www.football-lab.jp/>.
This plot is drawn by konakalab with MATLAB.

toya (Home) - totr (Away)
2019.9.29 14:00 Kick Off
Goals=0, sum of s-xG=0.459, shots=6

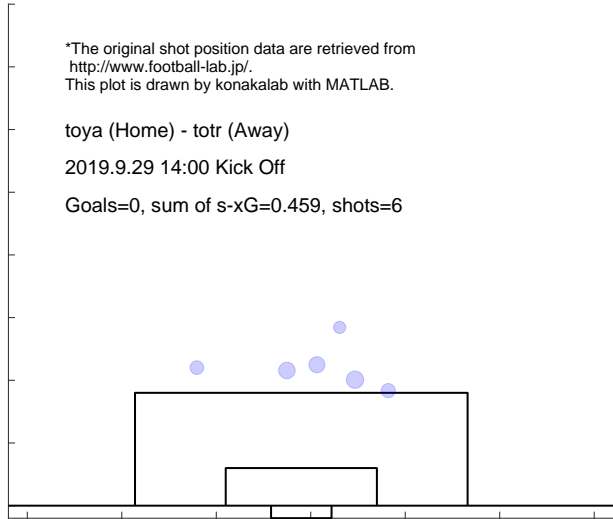

Match report based on s-xG
 sanu (Home) - totr (Away)
 2019.10.6 13:00 Kick Off

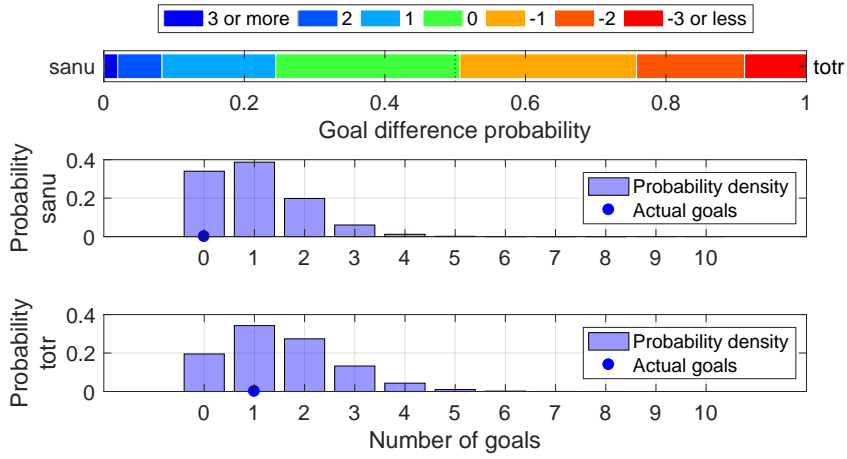

Shot distribution and s-xG, sanu

*The original shot position data are retrieved from <http://www.football-lab.jp/>.
 This plot is drawn by konakalab with MATLAB.

sanu (Home) - totr (Away)
 2019.10.6 13:00 Kick Off
 Goals=0, sum of s-xG=1.023, shots=11

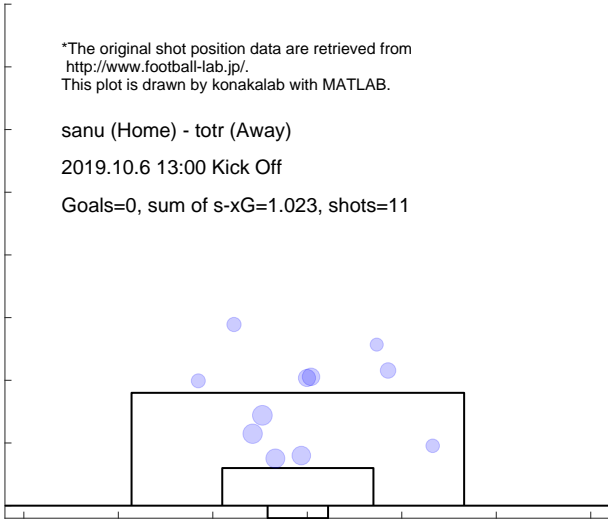

Shot distribution and s-xG, totr

*The original shot position data are retrieved from <http://www.football-lab.jp/>.
 This plot is drawn by konakalab with MATLAB.

sanu (Home) - totr (Away)
 2019.10.6 13:00 Kick Off
 Goals=1, sum of s-xG=1.525, shots=14

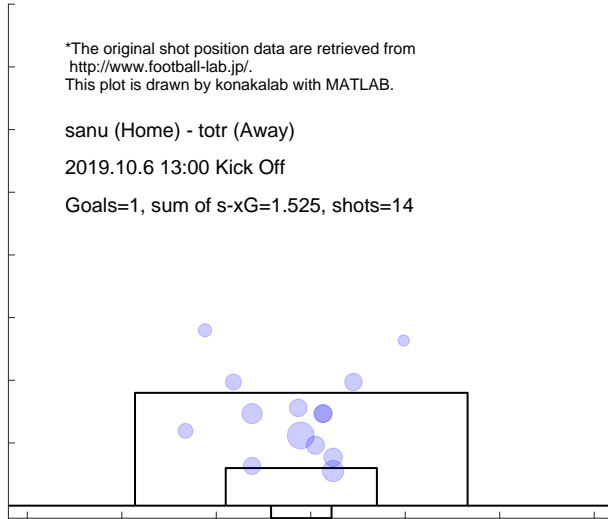

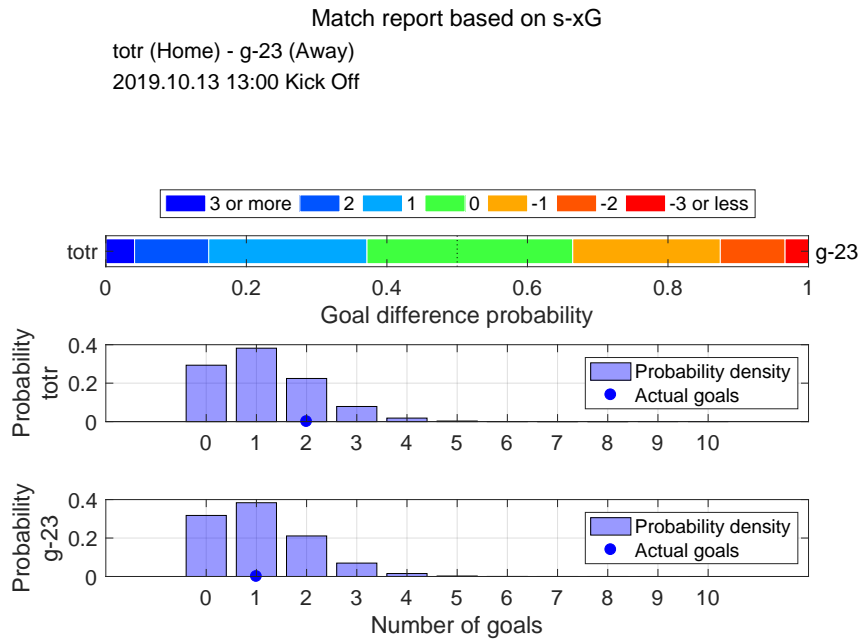

Shot distribution and s-xG, totr

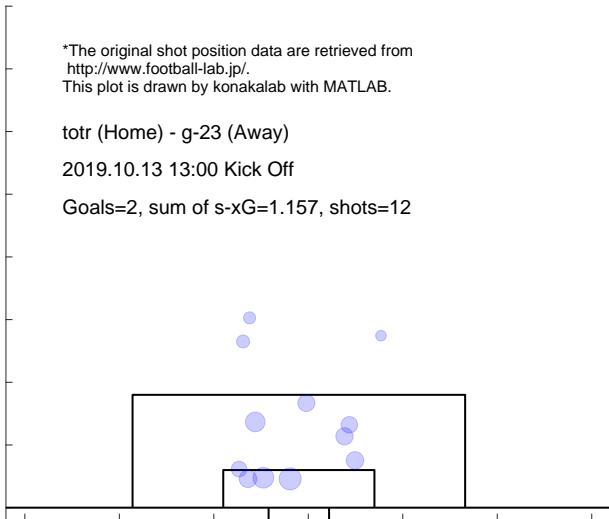

Shot distribution and s-xG, g-23

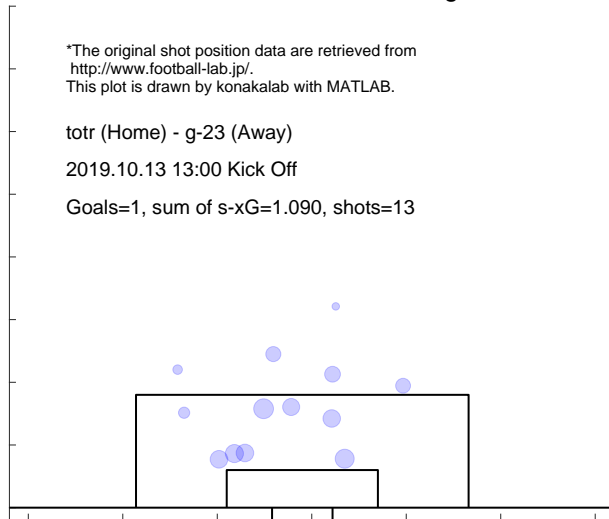

Match report based on s-xG

totr (Home) - gun (Away)
 2019.10.20 13:00 Kick Off

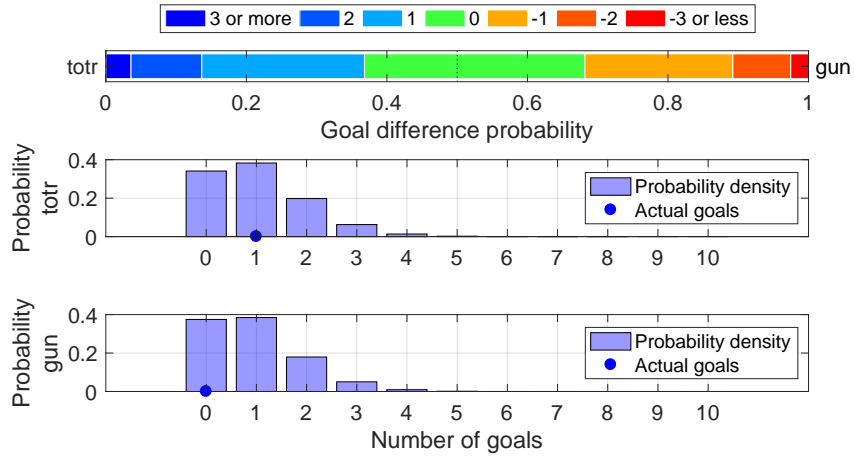

Shot distribution and s-xG, totr

*The original shot position data are retrieved from <http://www.football-lab.jp/>.
 This plot is drawn by konakalab with MATLAB.

totr (Home) - gun (Away)
 2019.10.20 13:00 Kick Off
 Goals=1, sum of s-xG=1.032, shots=14

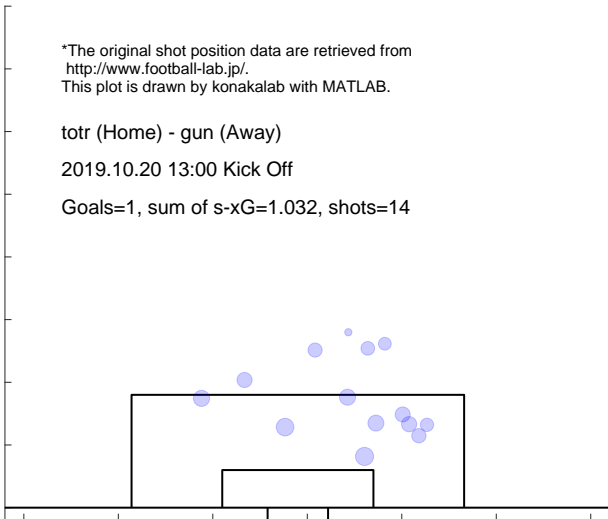

Shot distribution and s-xG, gun

*The original shot position data are retrieved from <http://www.football-lab.jp/>.
 This plot is drawn by konakalab with MATLAB.

totr (Home) - gun (Away)
 2019.10.20 13:00 Kick Off
 Goals=0, sum of s-xG=0.939, shots=13

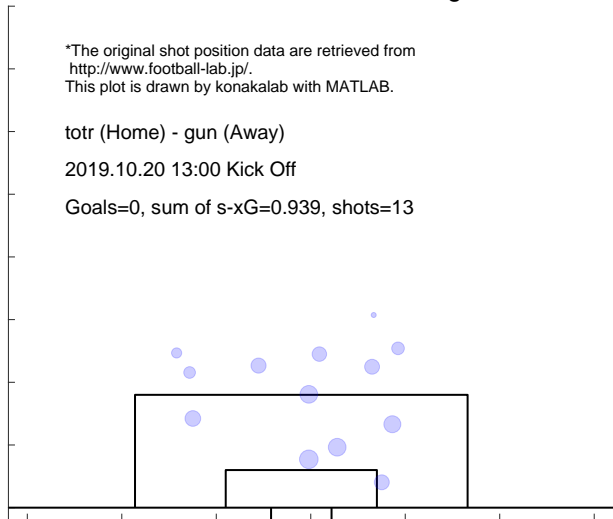

Match report based on s-xG

iwte (Home) - totr (Away)
 2019.10.27 13:00 Kick Off

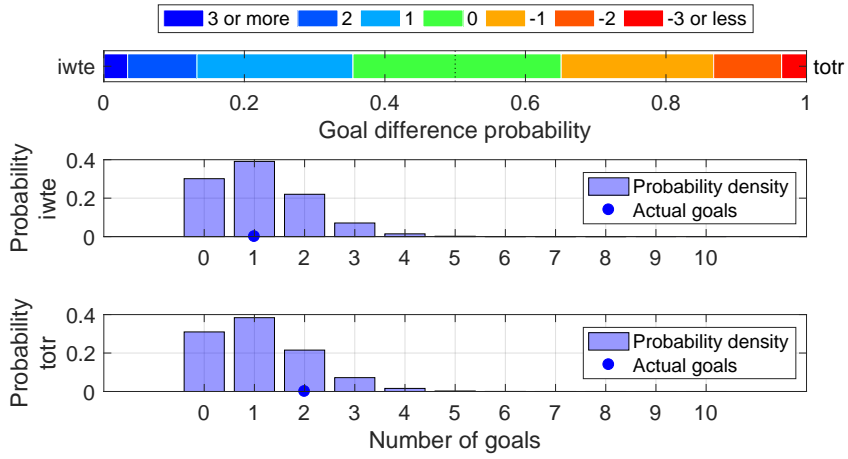

Shot distribution and s-xG, iwte

*The original shot position data are retrieved from <http://www.football-lab.jp/>.
 This plot is drawn by konakalab with MATLAB.

iwte (Home) - totr (Away)
 2019.10.27 13:00 Kick Off
 Goals=1, sum of s-xG=1.112, shots=9

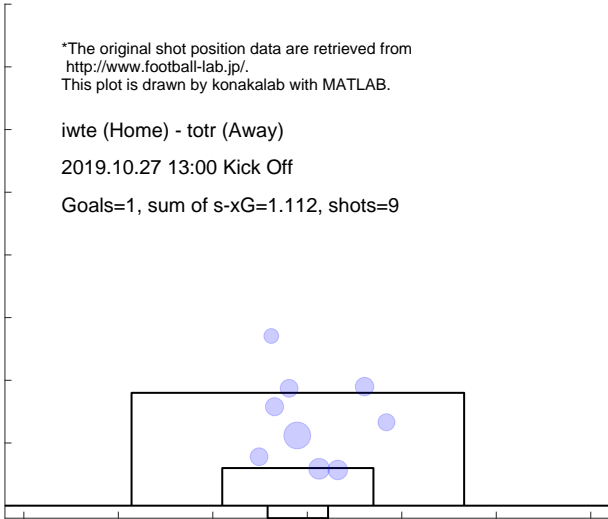

Shot distribution and s-xG, totr

*The original shot position data are retrieved from <http://www.football-lab.jp/>.
 This plot is drawn by konakalab with MATLAB.

iwte (Home) - totr (Away)
 2019.10.27 13:00 Kick Off
 Goals=2, sum of s-xG=1.109, shots=11

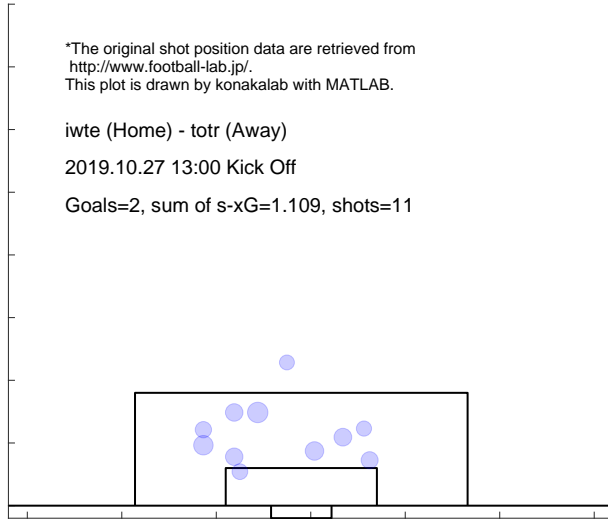

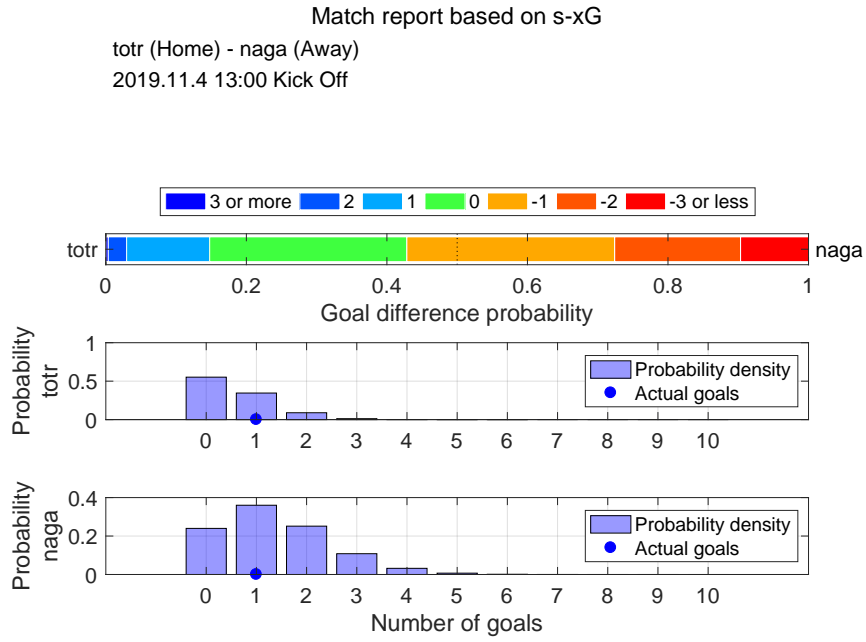

Shot distribution and s-xG, totr

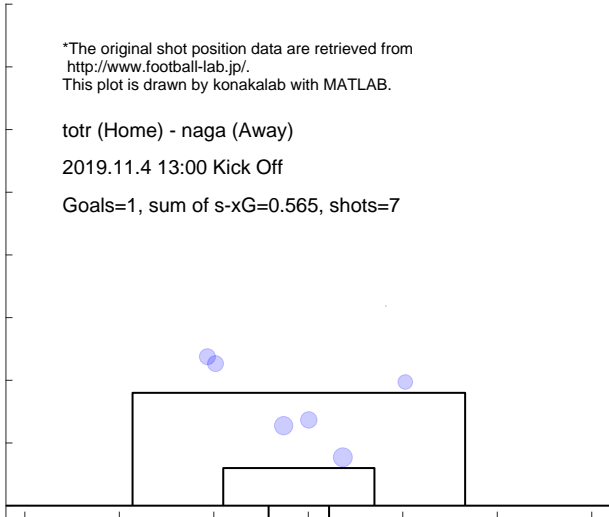

Shot distribution and s-xG, naga

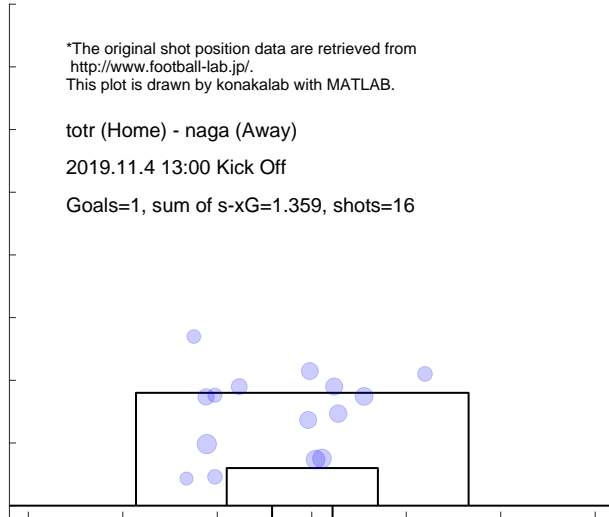

Match report based on s-xG

c-23 (Home) - totr (Away)

2019.11.10 14:00 Kick Off

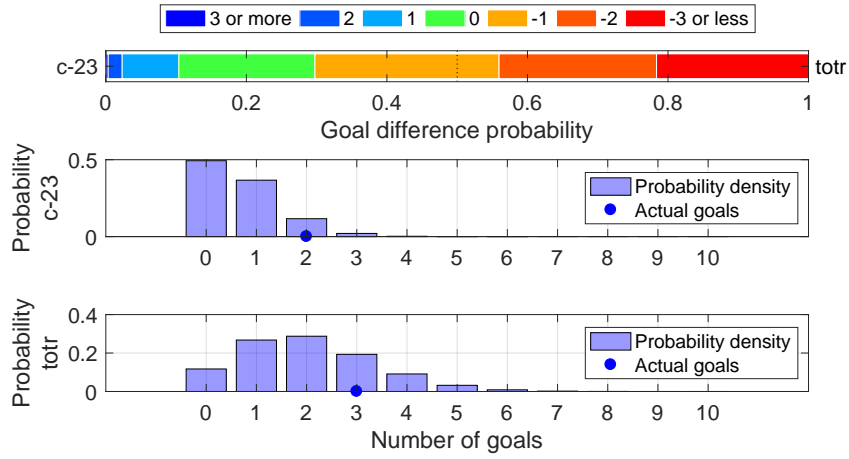

Shot distribution and s-xG, c-23

*The original shot position data are retrieved from <http://www.football-lab.jp/>.
This plot is drawn by konakalab with MATLAB.

c-23 (Home) - totr (Away)

2019.11.10 14:00 Kick Off

Goals=2, sum of s-xG=0.672, shots=8

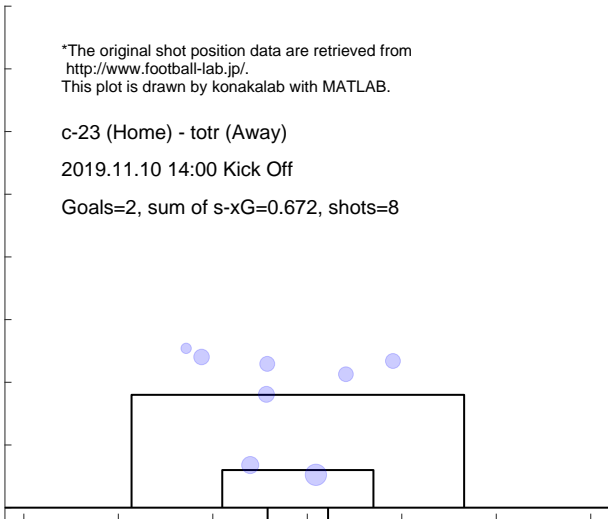

Shot distribution and s-xG, totr

*The original shot position data are retrieved from <http://www.football-lab.jp/>.
This plot is drawn by konakalab with MATLAB.

c-23 (Home) - totr (Away)

2019.11.10 14:00 Kick Off

Goals=3, sum of s-xG=2.017, shots=19

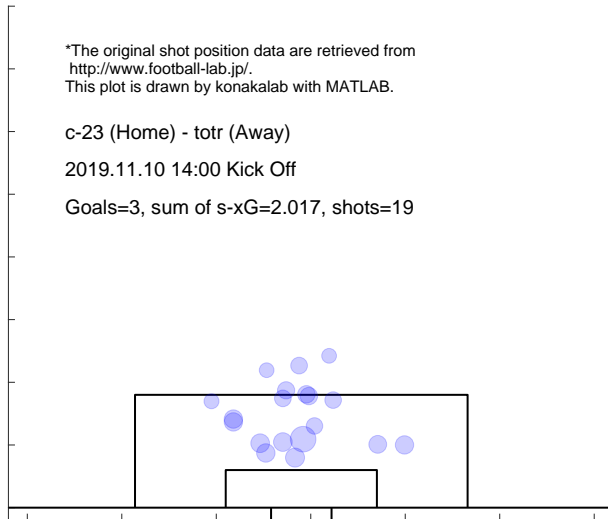

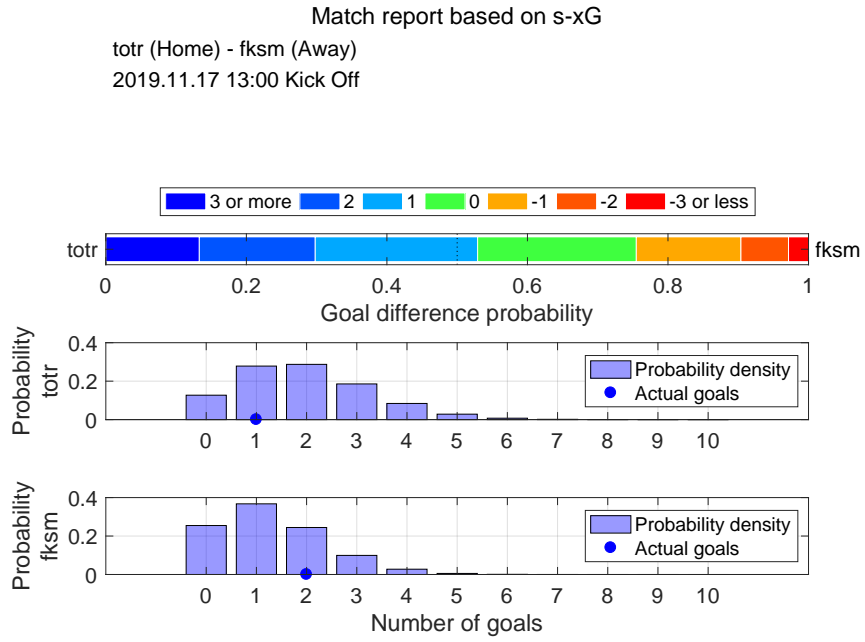

Shot distribution and s-xG, totr

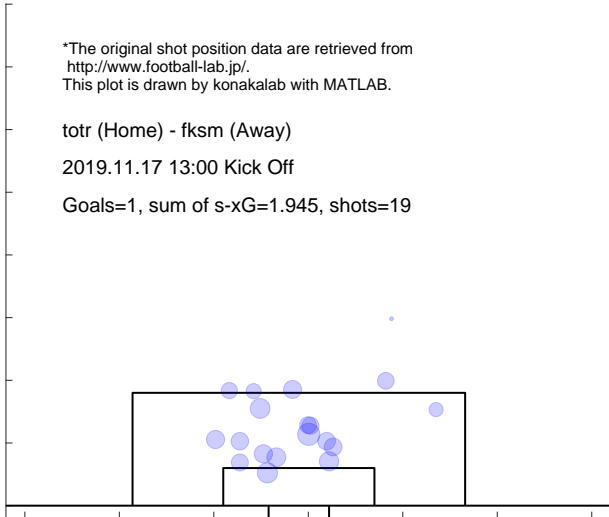

Shot distribution and s-xG, fksm

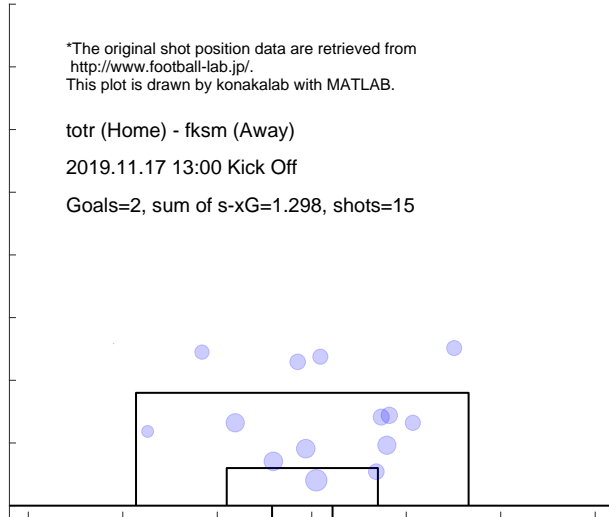

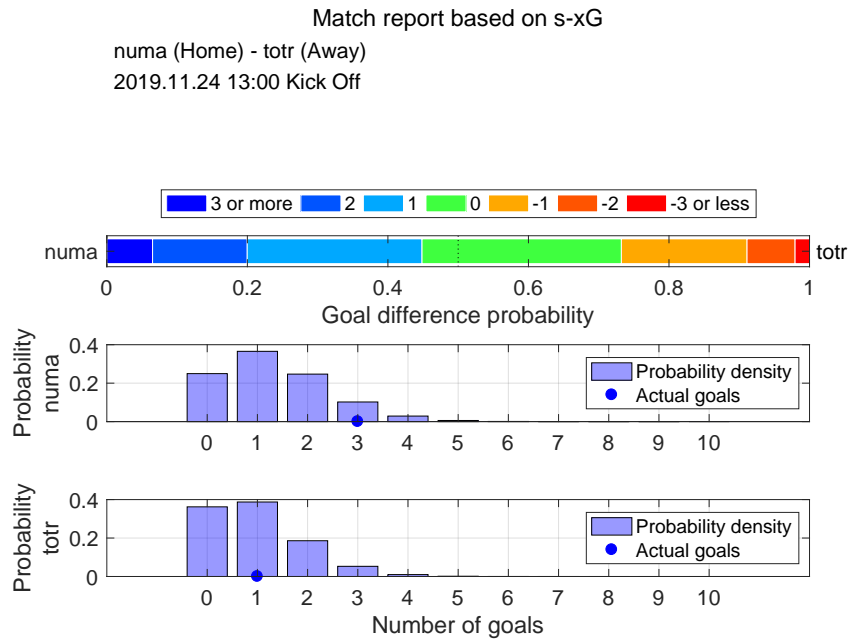

Shot distribution and s-xG, numa

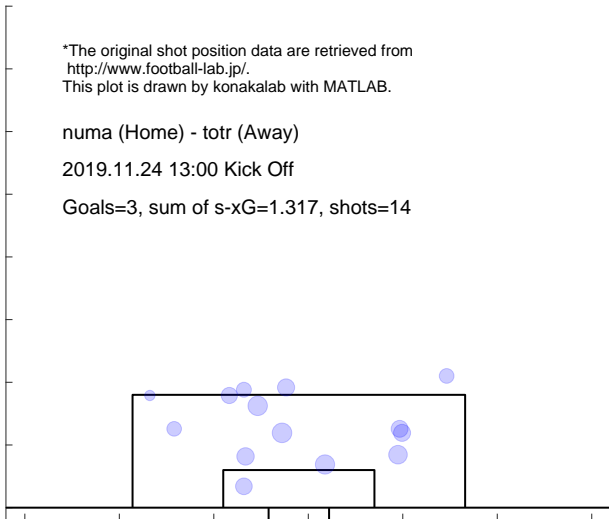

Shot distribution and s-xG, totr

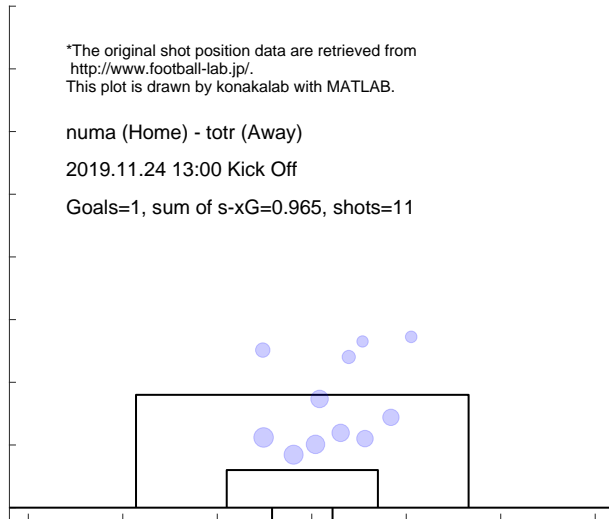

Match report based on s-xG

kiky (Home) - totr (Away)
 2019.12.1 14:00 Kick Off

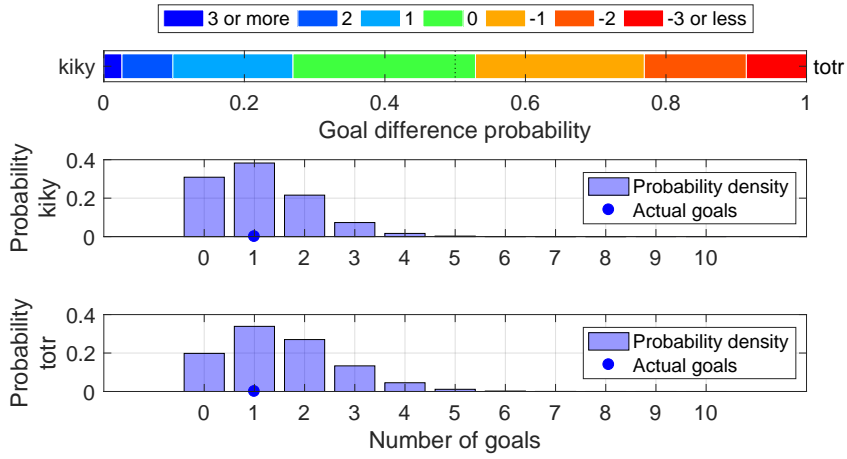

Shot distribution and s-xG, kiky

*The original shot position data are retrieved from <http://www.football-lab.jp/>.
 This plot is drawn by konakalab with MATLAB.

kiky (Home) - totr (Away)
 2019.12.1 14:00 Kick Off
 Goals=1, sum of s-xG=1.115, shots=13

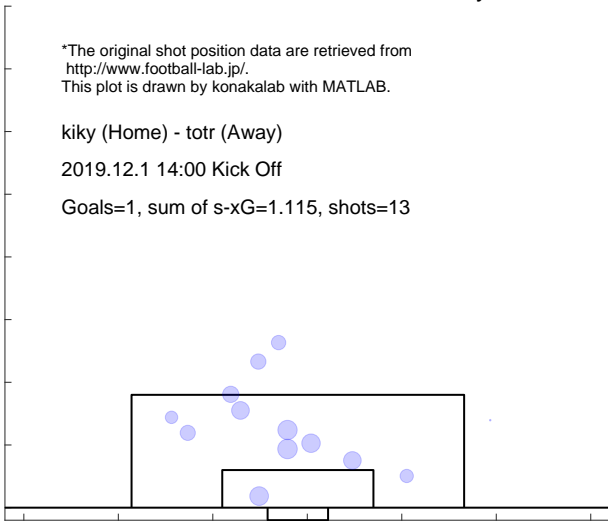

Shot distribution and s-xG, totr

*The original shot position data are retrieved from <http://www.football-lab.jp/>.
 This plot is drawn by konakalab with MATLAB.

kiky (Home) - totr (Away)
 2019.12.1 14:00 Kick Off
 Goals=1, sum of s-xG=1.534, shots=16

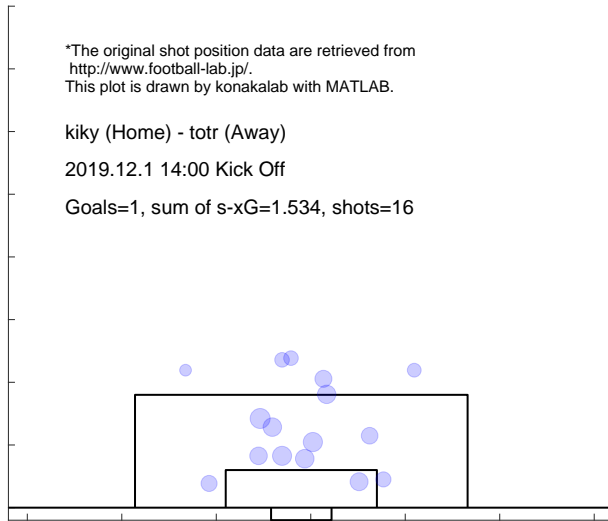

Match report based on s-xG

totr (Home) - ysc (Away)
 2019.12.8 13:00 Kick Off

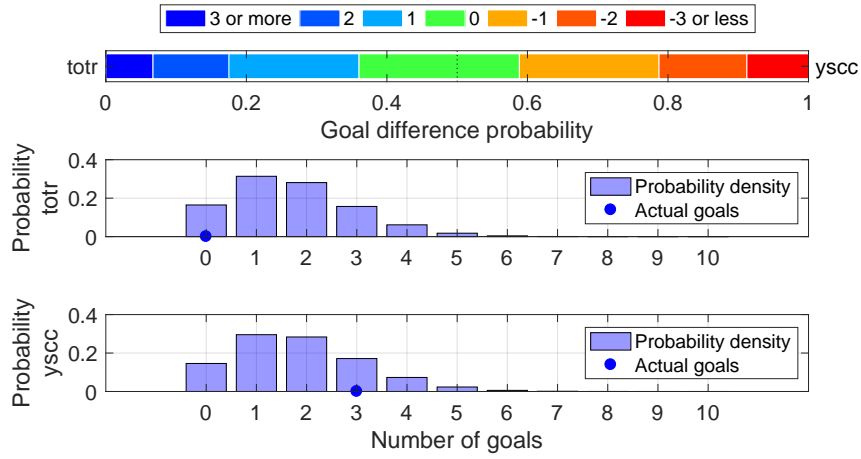

Shot distribution and s-xG, totr

*The original shot position data are retrieved from <http://www.football-lab.jp/>.
 This plot is drawn by konakalab with MATLAB.

totr (Home) - ysc (Away)
 2019.12.8 13:00 Kick Off
 Goals=0, sum of s-xG=1.710, shots=18

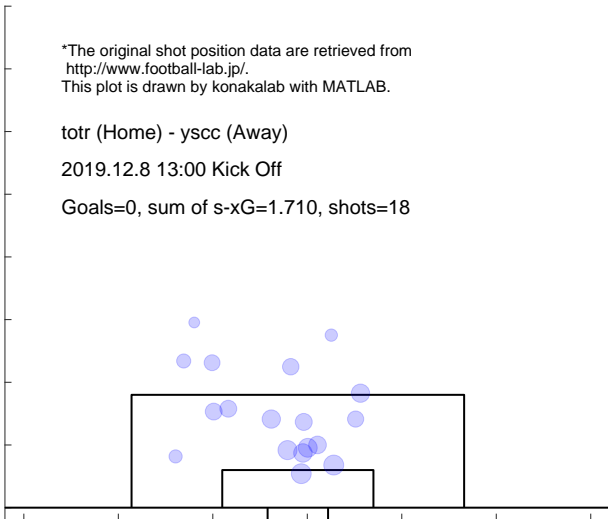

Shot distribution and s-xG, ysc

*The original shot position data are retrieved from <http://www.football-lab.jp/>.
 This plot is drawn by konakalab with MATLAB.

totr (Home) - ysc (Away)
 2019.12.8 13:00 Kick Off
 Goals=3, sum of s-xG=1.831, shots=23

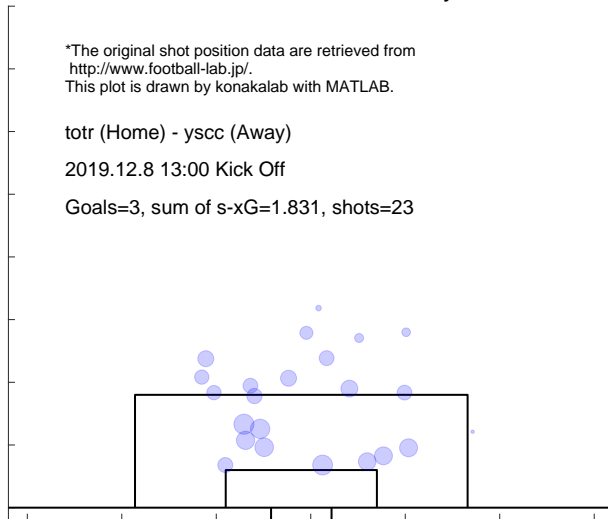

5.13 SANUKI

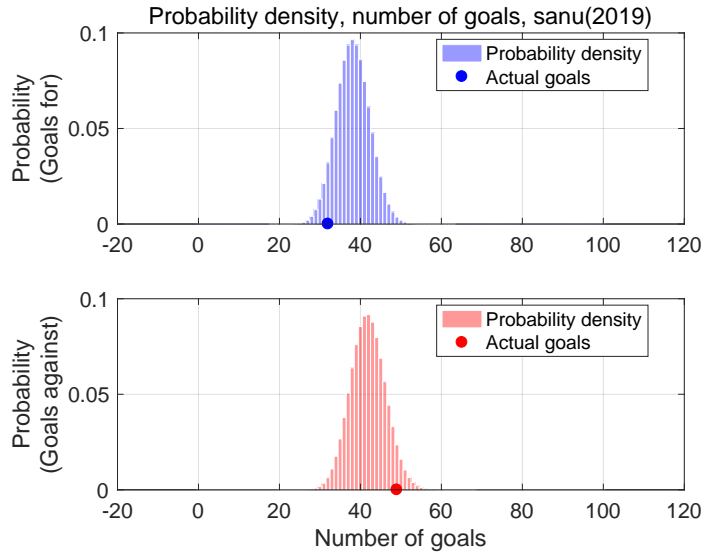

Shot for distribution and s-xG, sanu(2019)

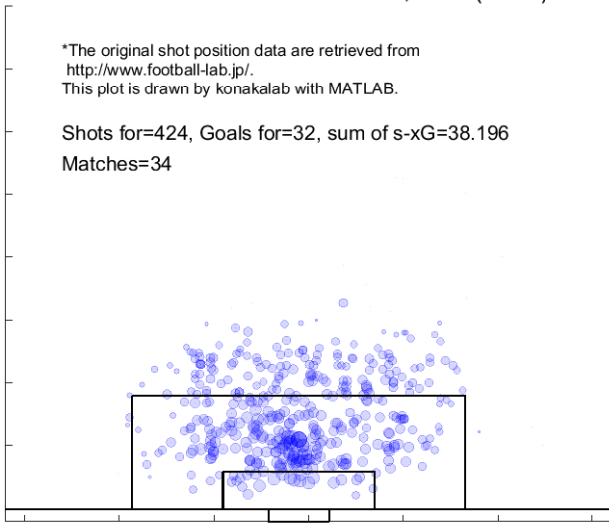

Shot against distribution and s-xG, sanu(2019)

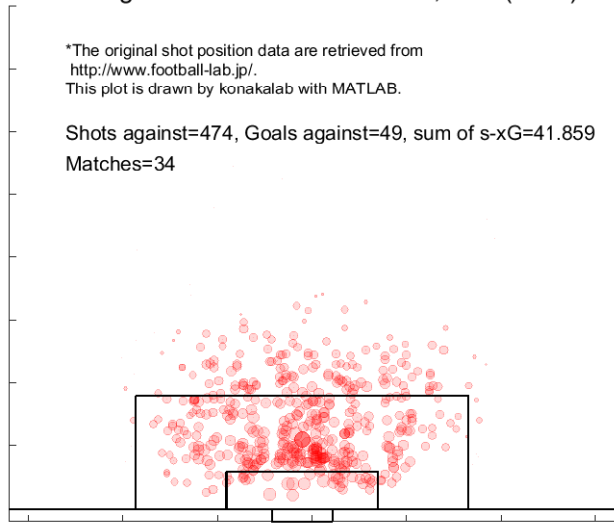

Match report based on s-xG
 sanu (Home) - iwte (Away)
 2019.3.10 13:00 Kick Off

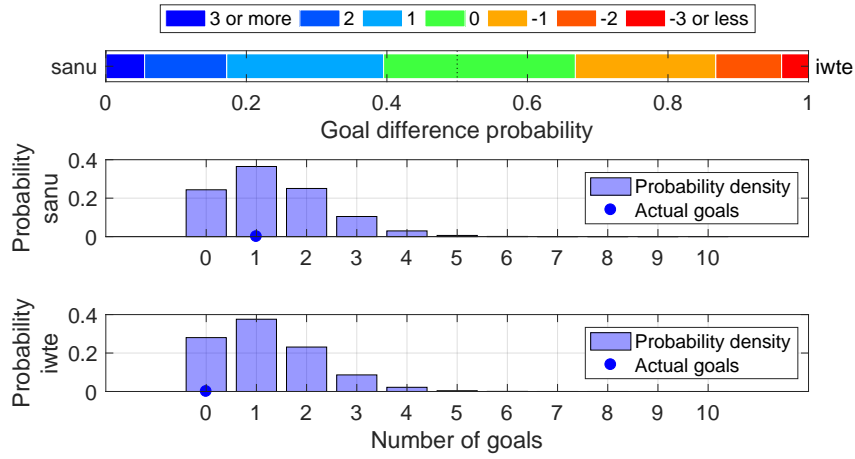

Shot distribution and s-xG, sanu

*The original shot position data are retrieved from <http://www.football-lab.jp/>.
 This plot is drawn by konakalab with MATLAB.

sanu (Home) - iwte (Away)
 2019.3.10 13:00 Kick Off
 Goals=1, sum of s-xG=1.335

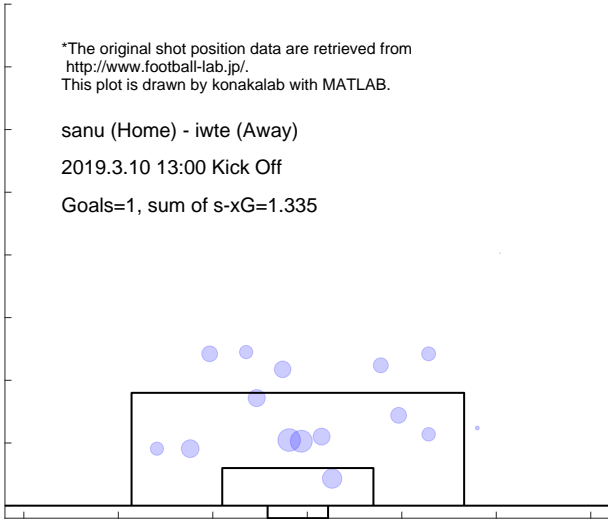

Shot distribution and s-xG, iwte

*The original shot position data are retrieved from <http://www.football-lab.jp/>.
 This plot is drawn by konakalab with MATLAB.

sanu (Home) - iwte (Away)
 2019.3.10 13:00 Kick Off
 Goals=0, sum of s-xG=1.208

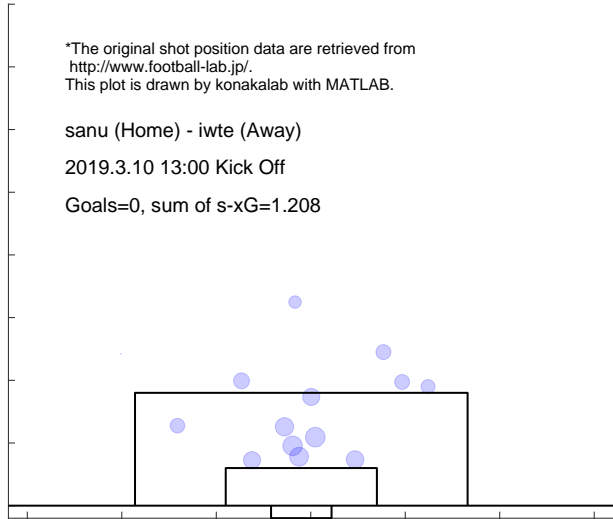

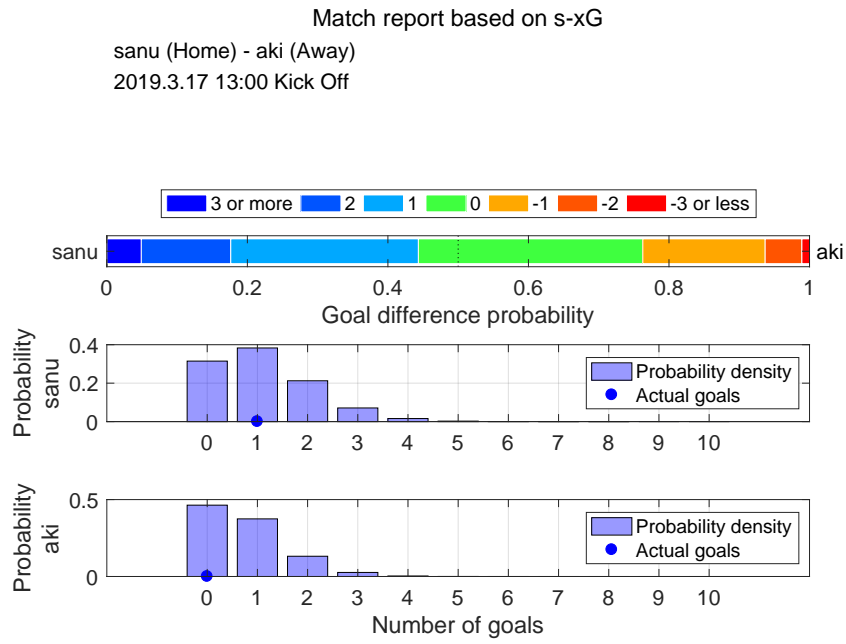

Shot distribution and s-xG, sanu

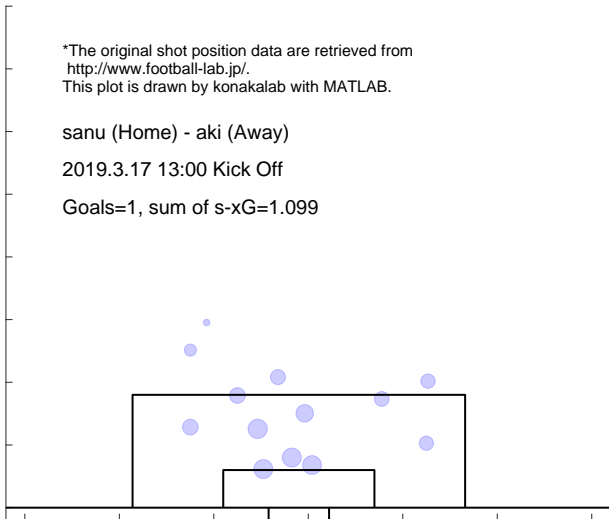

Shot distribution and s-xG, aki

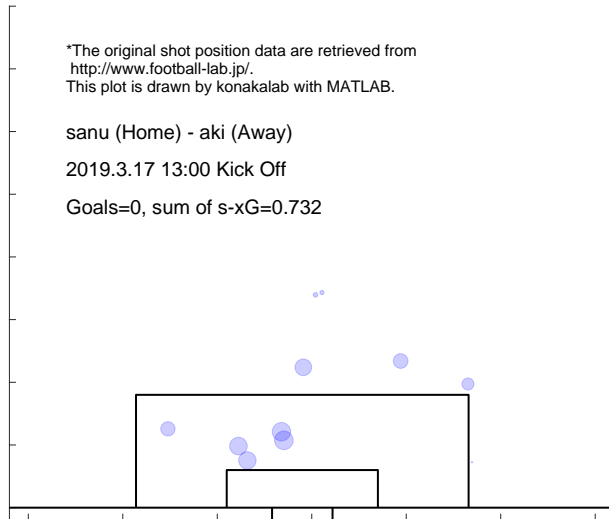

Match report based on s-xG
 kuma (Home) - sanu (Away)
 2019.3.24 13:00 Kick Off

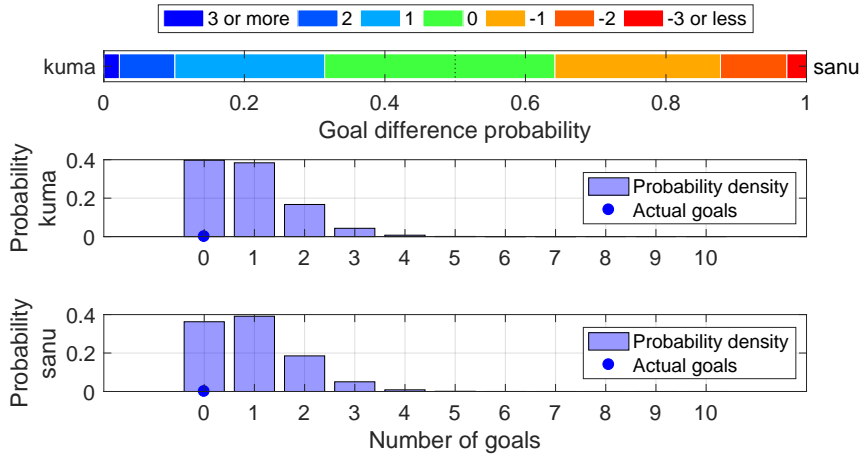

Shot distribution and s-xG, kuma

*The original shot position data are retrieved from <http://www.football-lab.jp/>.
 This plot is drawn by konakalab with MATLAB.

kuma (Home) - sanu (Away)
 2019.3.24 13:00 Kick Off
 Goals=0, sum of s-xG=0.882

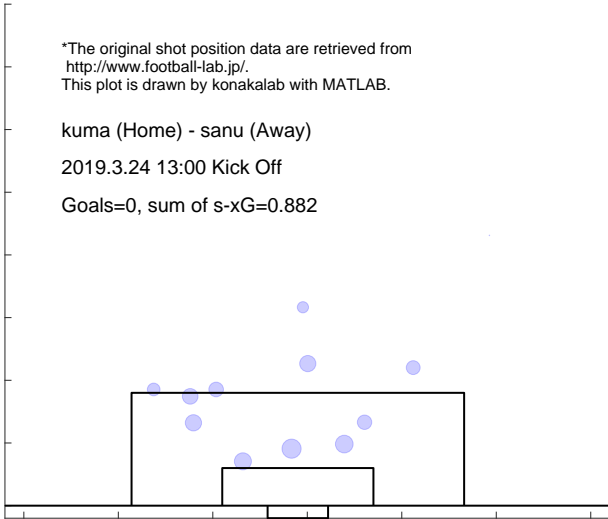

Shot distribution and s-xG, sanu

*The original shot position data are retrieved from <http://www.football-lab.jp/>.
 This plot is drawn by konakalab with MATLAB.

kuma (Home) - sanu (Away)
 2019.3.24 13:00 Kick Off
 Goals=0, sum of s-xG=0.954

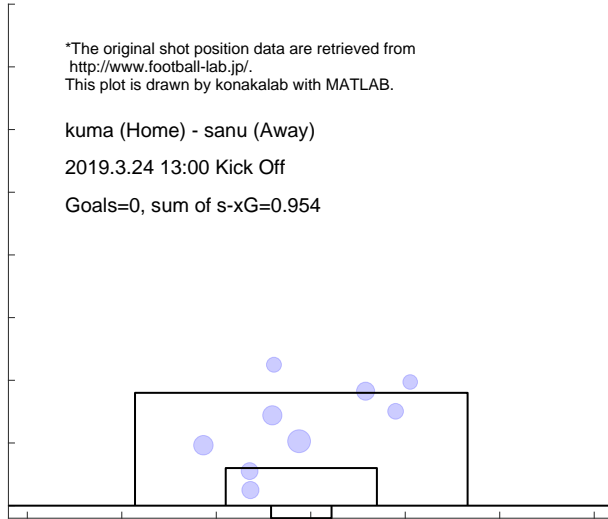

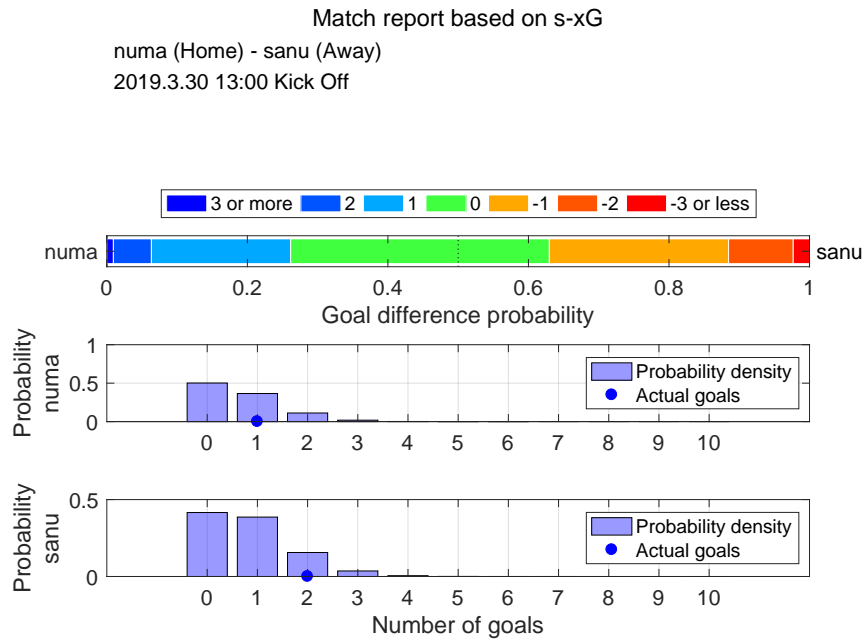

Shot distribution and s-xG, numa

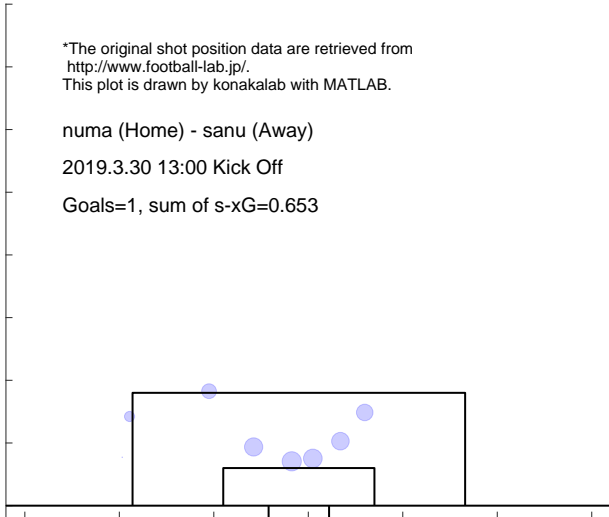

Shot distribution and s-xG, sanu

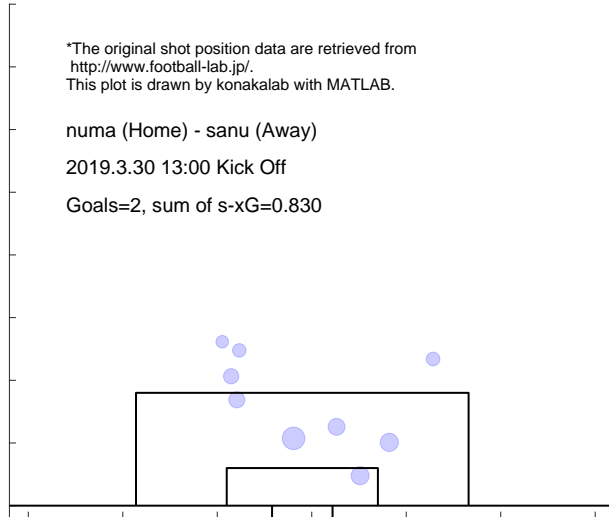

Match report based on s-xG

sanu (Home) - fksm (Away)

2019.4.7 13:00 Kick Off

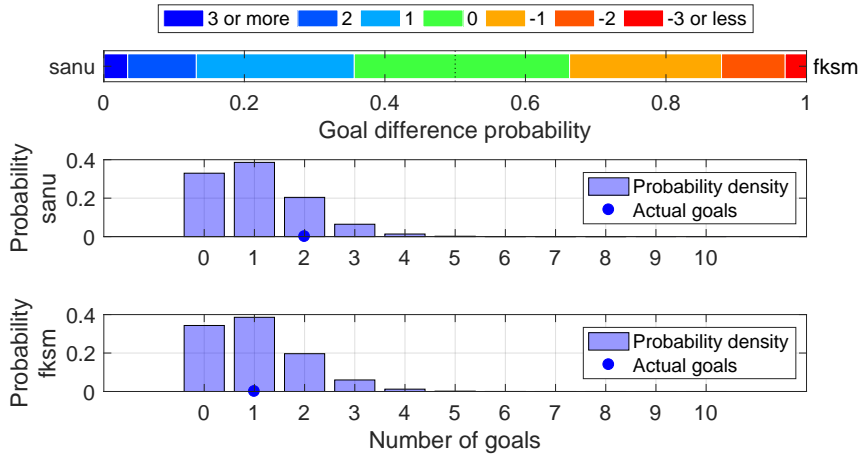

Shot distribution and s-xG, sanu

*The original shot position data are retrieved from <http://www.football-lab.jp/>. This plot is drawn by konakalab with MATLAB.

sanu (Home) - fksm (Away)

2019.4.7 13:00 Kick Off

Goals=2, sum of s-xG=1.052

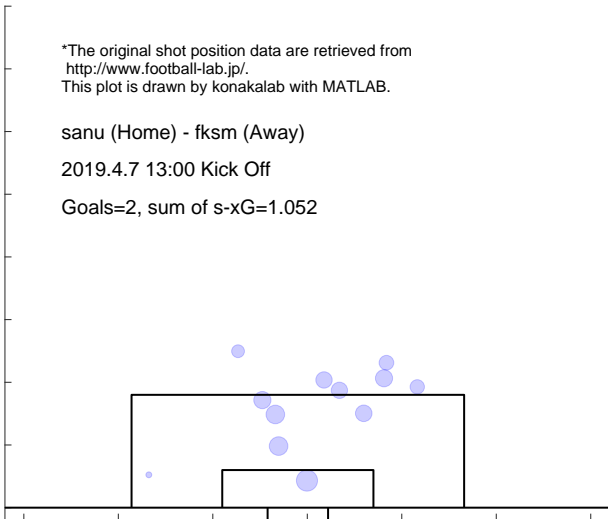

Shot distribution and s-xG, fksm

*The original shot position data are retrieved from <http://www.football-lab.jp/>. This plot is drawn by konakalab with MATLAB.

sanu (Home) - fksm (Away)

2019.4.7 13:00 Kick Off

Goals=1, sum of s-xG=1.018

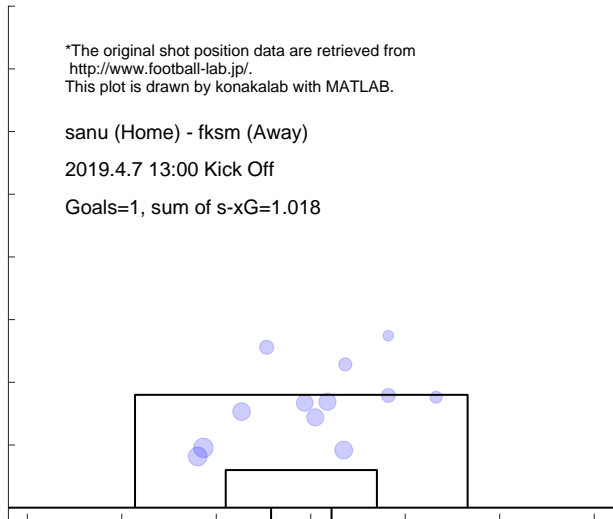

Match report based on s-xG
 sanu (Home) - naga (Away)
 2019.4.14 13:00 Kick Off

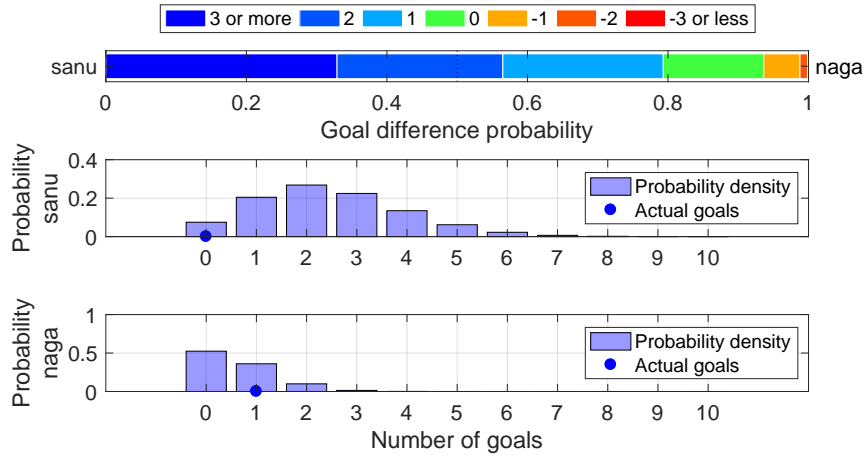

Shot distribution and s-xG, sanu

*The original shot position data are retrieved from <http://www.football-lab.jp/>.
 This plot is drawn by konakalab with MATLAB.

sanu (Home) - naga (Away)
 2019.4.14 13:00 Kick Off
 Goals=0, sum of s-xG=2.461

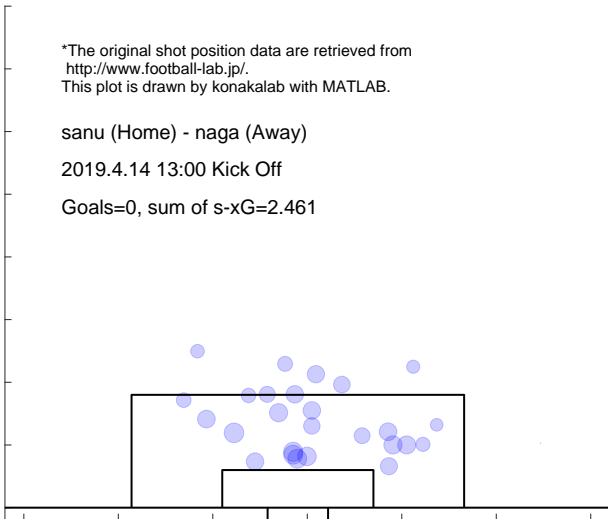

Shot distribution and s-xG, naga

*The original shot position data are retrieved from <http://www.football-lab.jp/>.
 This plot is drawn by konakalab with MATLAB.

sanu (Home) - naga (Away)
 2019.4.14 13:00 Kick Off
 Goals=1, sum of s-xG=0.608

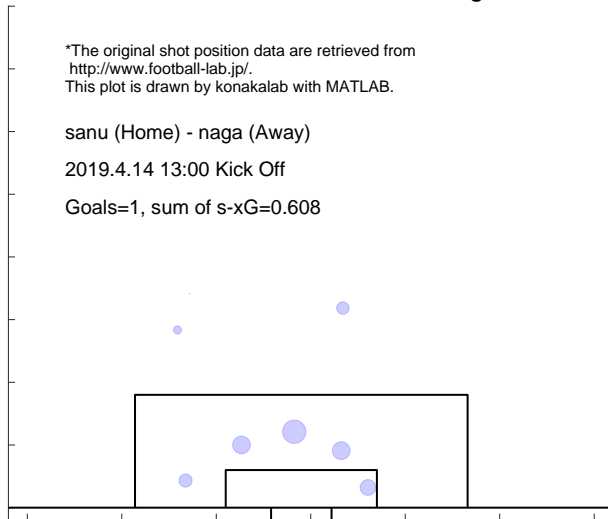

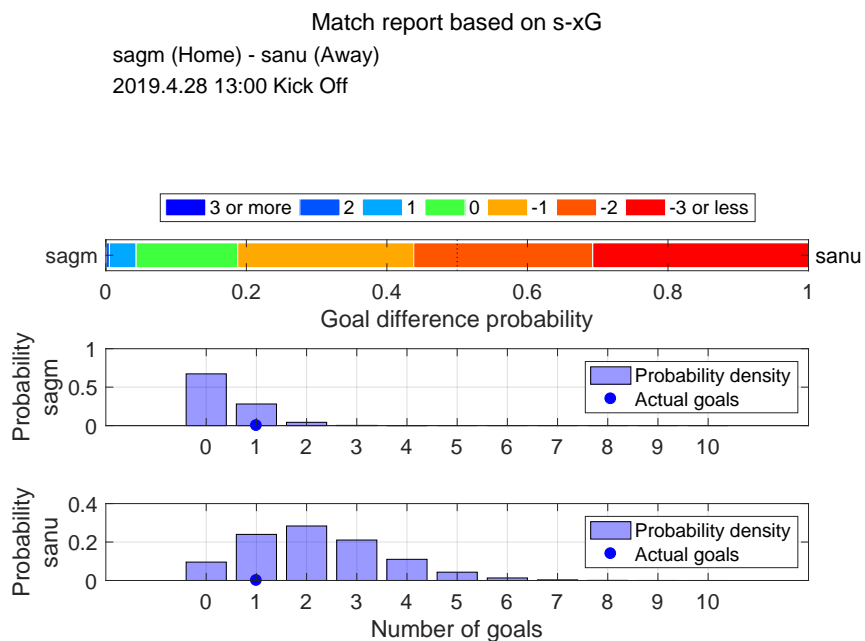

Shot distribution and s-xG, sagm

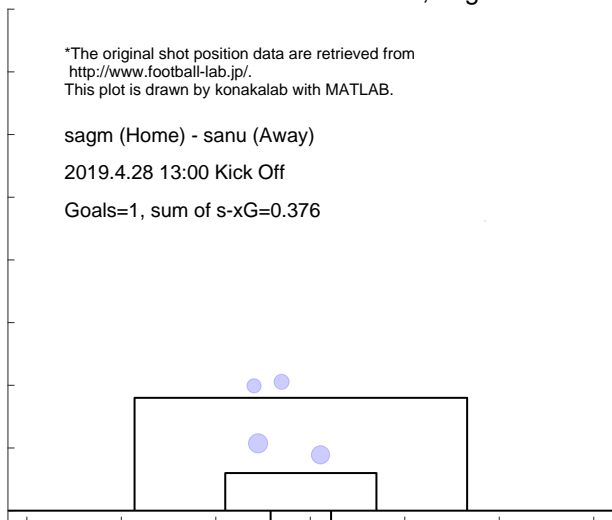

Shot distribution and s-xG, sanu

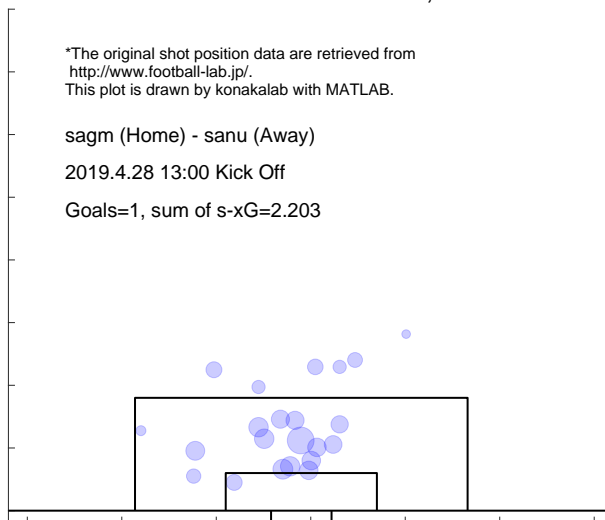

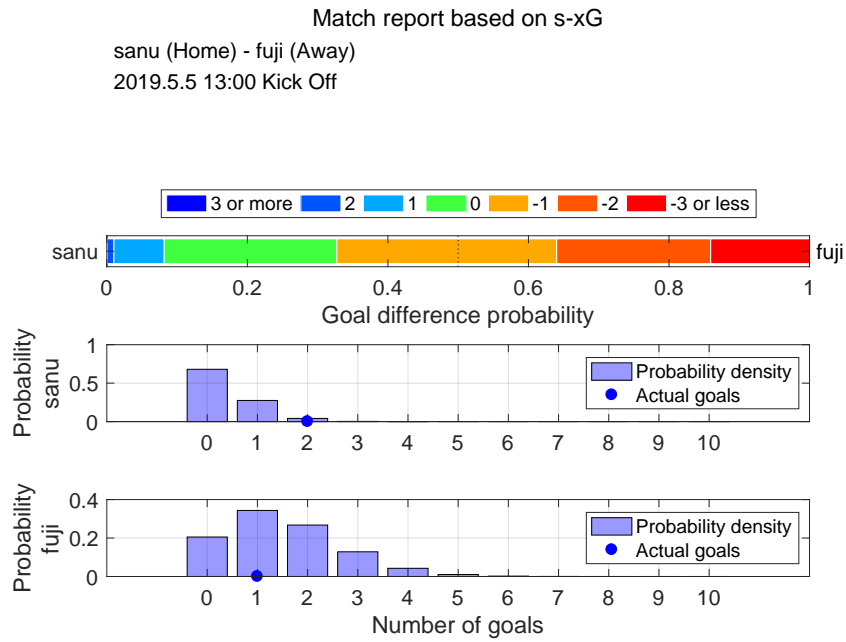

Shot distribution and s-xG, sanu

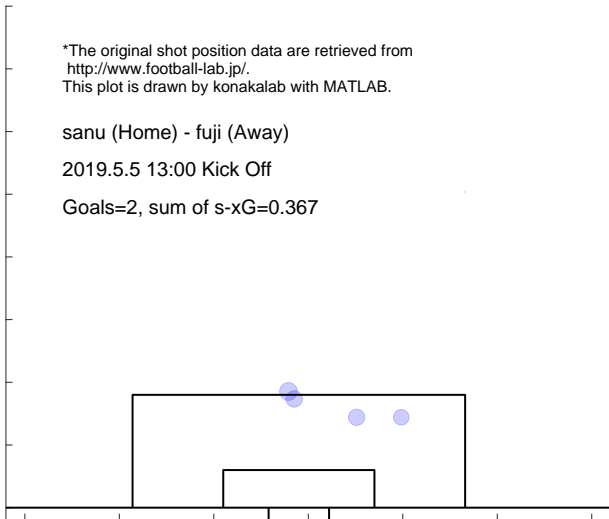

Shot distribution and s-xG, fuji

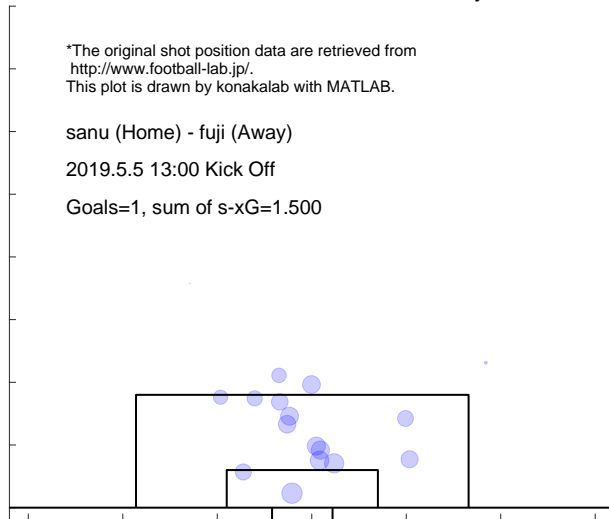

Match report based on s-xG

sanu (Home) - kiky (Away)

2019.5.19 13:00 Kick Off

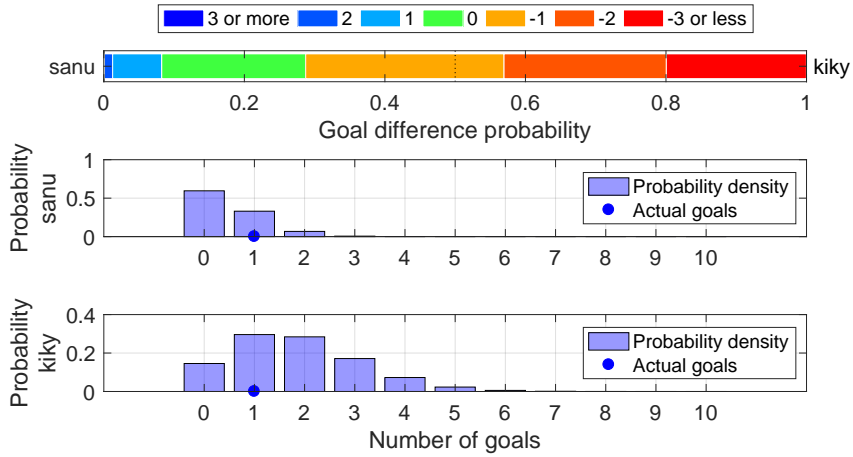

Shot distribution and s-xG, sanu

*The original shot position data are retrieved from <http://www.football-lab.jp/>. This plot is drawn by konakalab with MATLAB.

sanu (Home) - kiky (Away)

2019.5.19 13:00 Kick Off

Goals=1, sum of s-xG=0.485

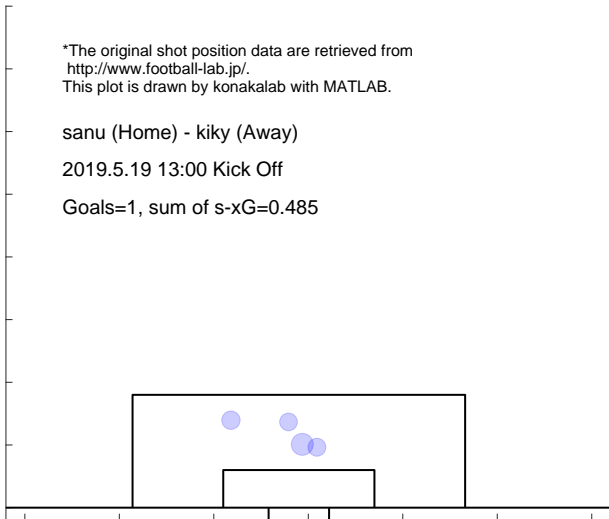

Shot distribution and s-xG, kiky

*The original shot position data are retrieved from <http://www.football-lab.jp/>. This plot is drawn by konakalab with MATLAB.

sanu (Home) - kiky (Away)

2019.5.19 13:00 Kick Off

Goals=1, sum of s-xG=1.828

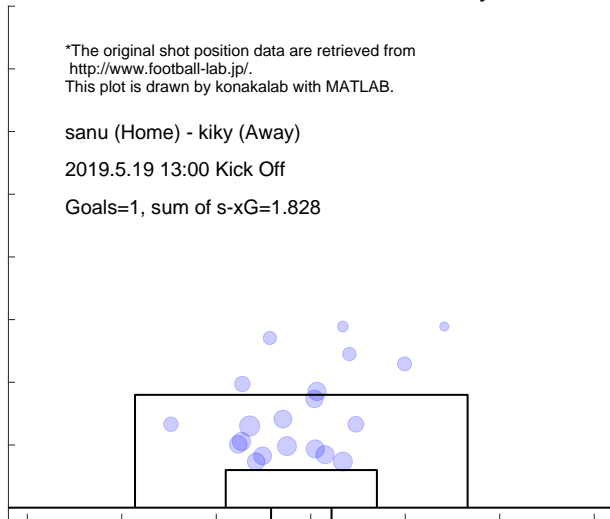

Match report based on s-xG

totr (Home) - sanu (Away)

2019.6.1 13:00 Kick Off

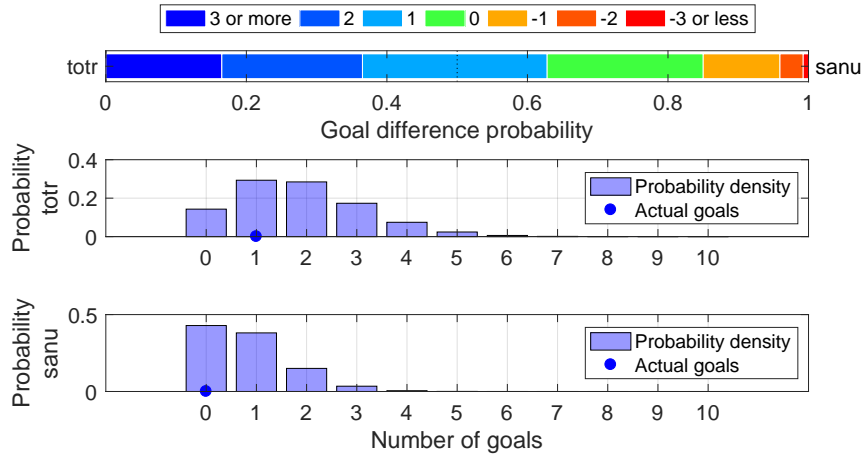

Shot distribution and s-xG, totr

*The original shot position data are retrieved from <http://www.football-lab.jp/>. This plot is drawn by konakalab with MATLAB.

totr (Home) - sanu (Away)

2019.6.1 13:00 Kick Off

Goals=1, sum of s-xG=1.847

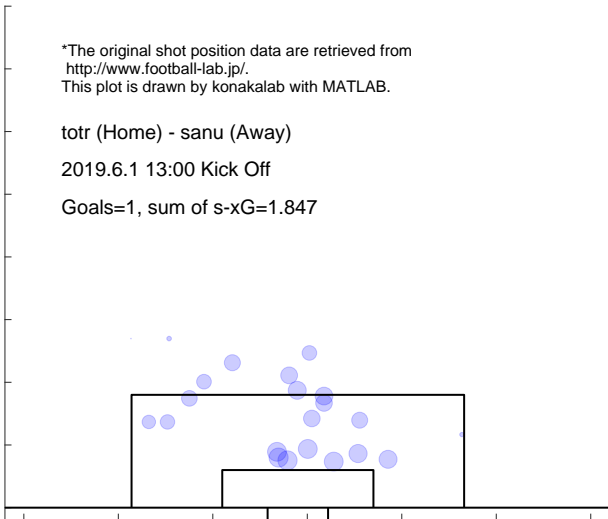

Shot distribution and s-xG, sanu

*The original shot position data are retrieved from <http://www.football-lab.jp/>. This plot is drawn by konakalab with MATLAB.

totr (Home) - sanu (Away)

2019.6.1 13:00 Kick Off

Goals=0, sum of s-xG=0.808

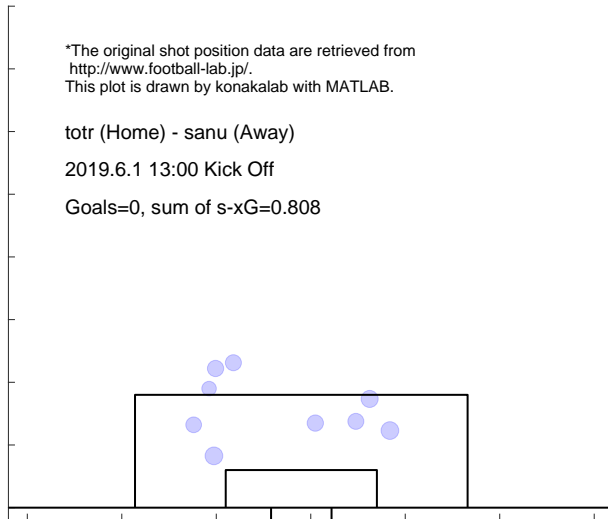

Match report based on s-xG

g-23 (Home) - sanu (Away)

2019.6.9 14:00 Kick Off

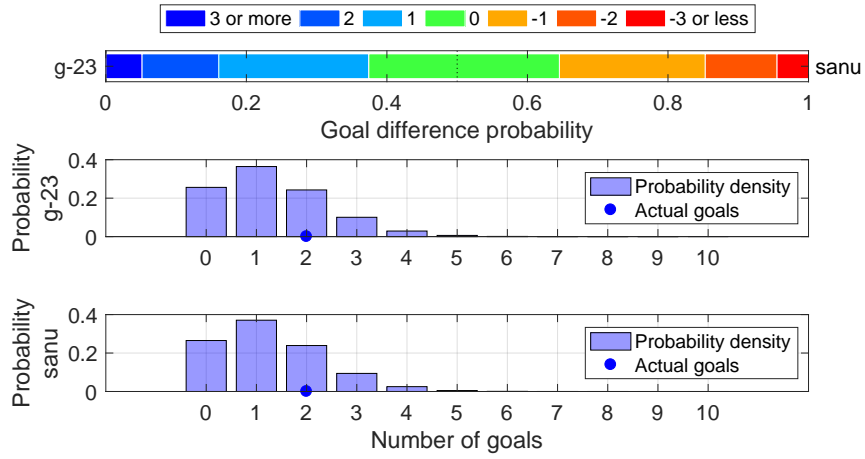

Shot distribution and s-xG, g-23

*The original shot position data are retrieved from <http://www.football-lab.jp/>.
This plot is drawn by konakalab with MATLAB.

g-23 (Home) - sanu (Away)

2019.6.9 14:00 Kick Off

Goals=2, sum of s-xG=1.305

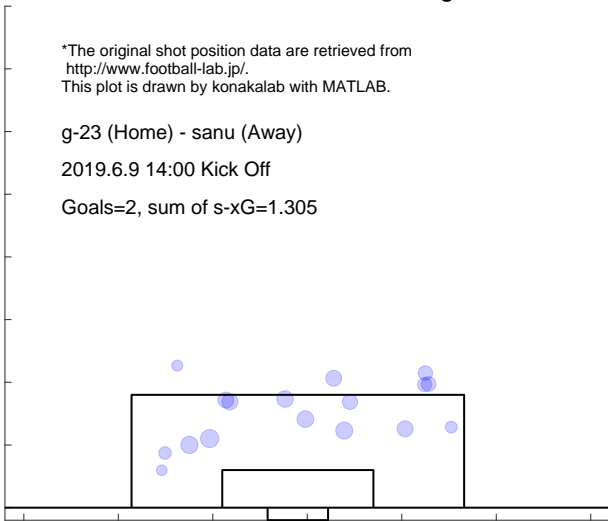

Shot distribution and s-xG, sanu

*The original shot position data are retrieved from <http://www.football-lab.jp/>.
This plot is drawn by konakalab with MATLAB.

g-23 (Home) - sanu (Away)

2019.6.9 14:00 Kick Off

Goals=2, sum of s-xG=1.262

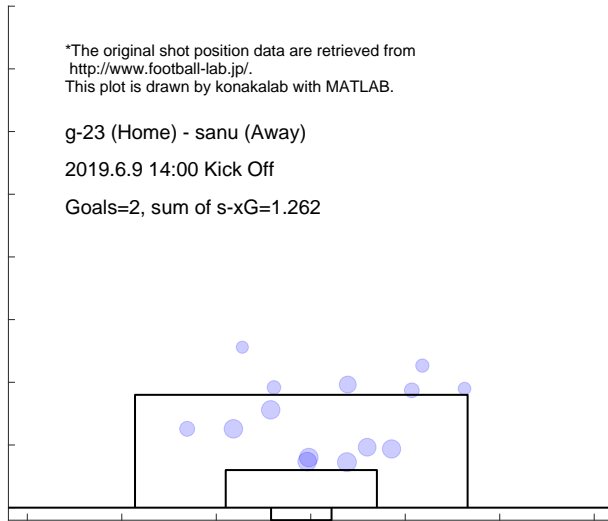

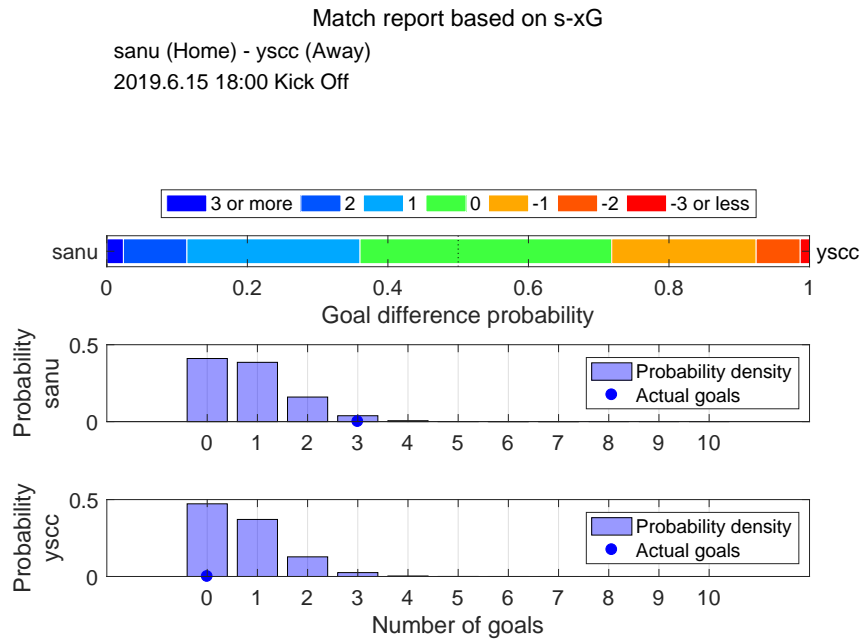

Shot distribution and s-xG, sanu

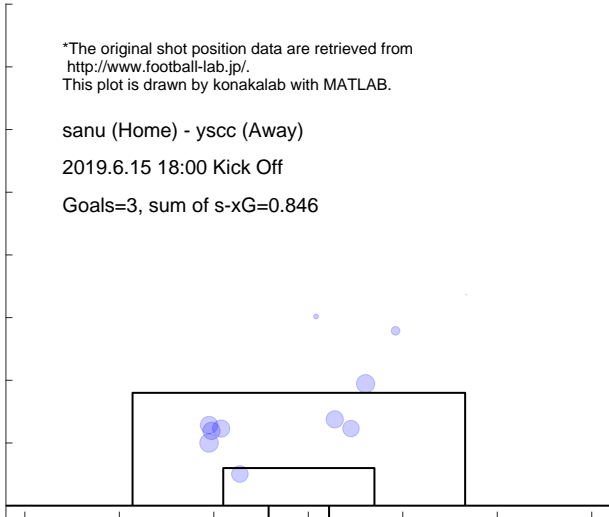

Shot distribution and s-xG, ysccl

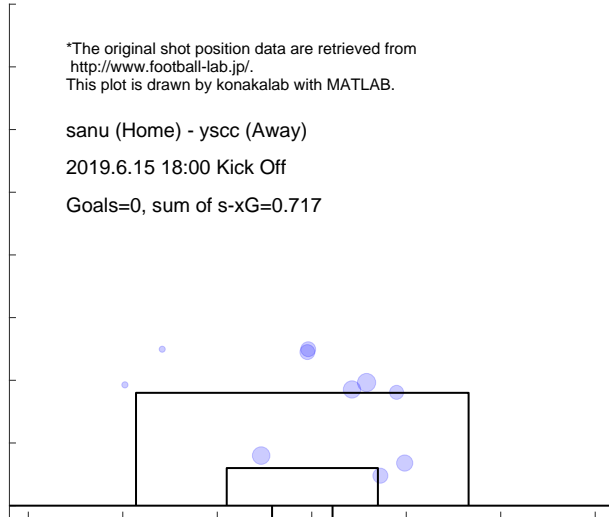

Match report based on s-xG

gun (Home) - sanu (Away)
2019.6.23 19:00 Kick Off

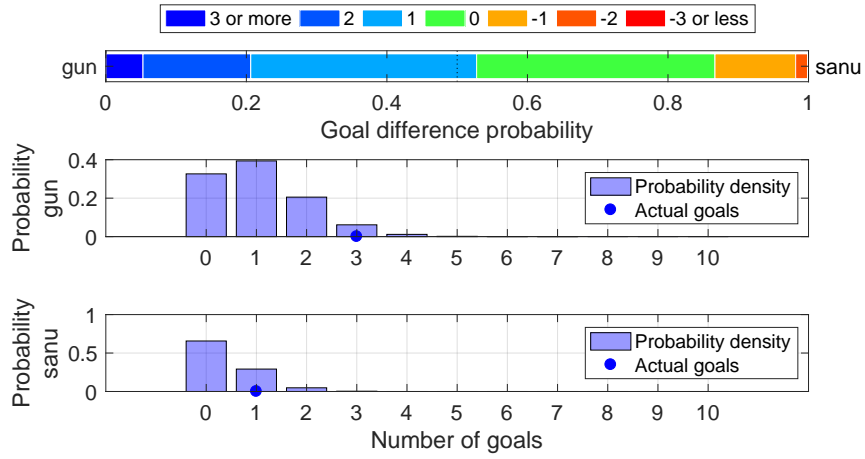

Shot distribution and s-xG, gun

*The original shot position data are retrieved from <http://www.football-lab.jp/>.
This plot is drawn by konakalab with MATLAB.

gun (Home) - sanu (Away)
2019.6.23 19:00 Kick Off
Goals=3, sum of s-xG=1.043

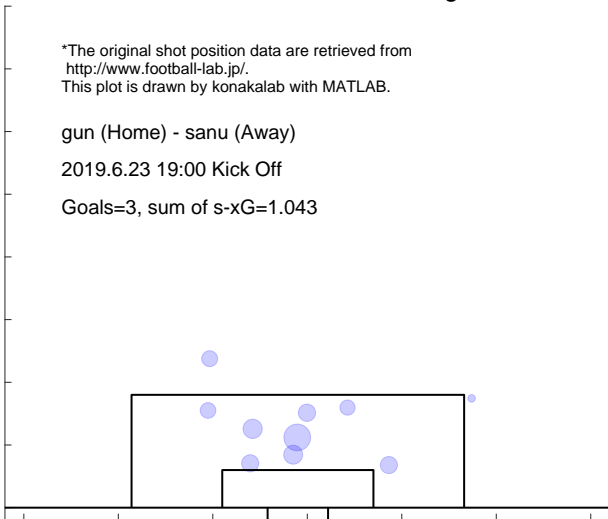

Shot distribution and s-xG, sanu

*The original shot position data are retrieved from <http://www.football-lab.jp/>.
This plot is drawn by konakalab with MATLAB.

gun (Home) - sanu (Away)
2019.6.23 19:00 Kick Off
Goals=1, sum of s-xG=0.399

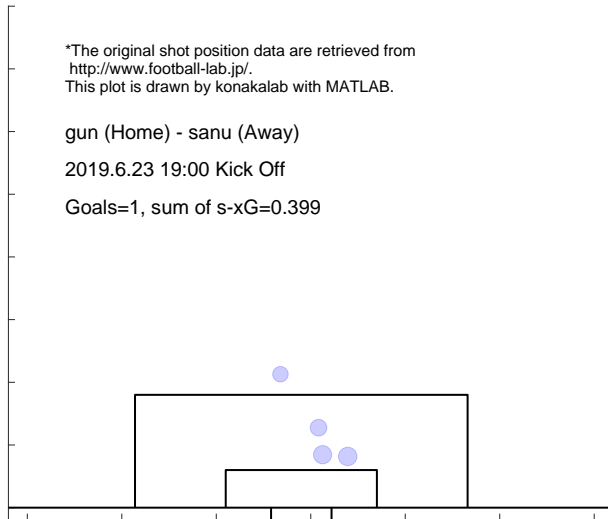

Match report based on s-xG

toya (Home) - sanu (Away)
 2019.6.29 18:00 Kick Off

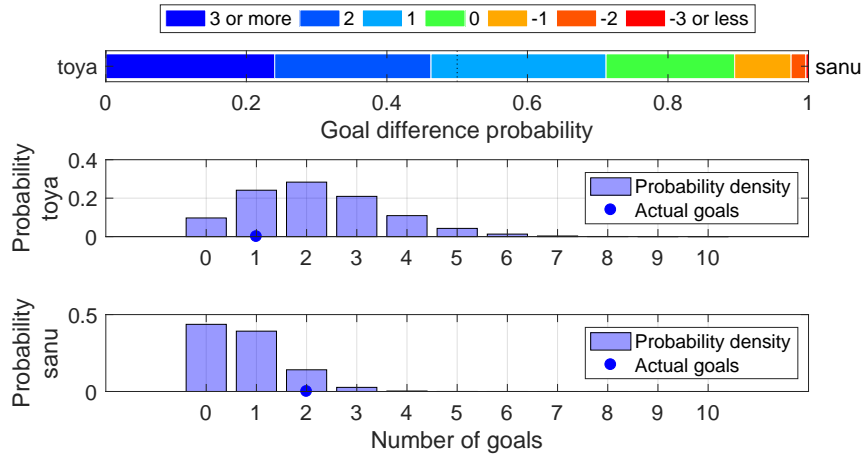

Shot distribution and s-xG, toya

*The original shot position data are retrieved from <http://www.football-lab.jp/>.
 This plot is drawn by konakalab with MATLAB.

toya (Home) - sanu (Away)
 2019.6.29 18:00 Kick Off
 Goals=1, sum of s-xG=2.193

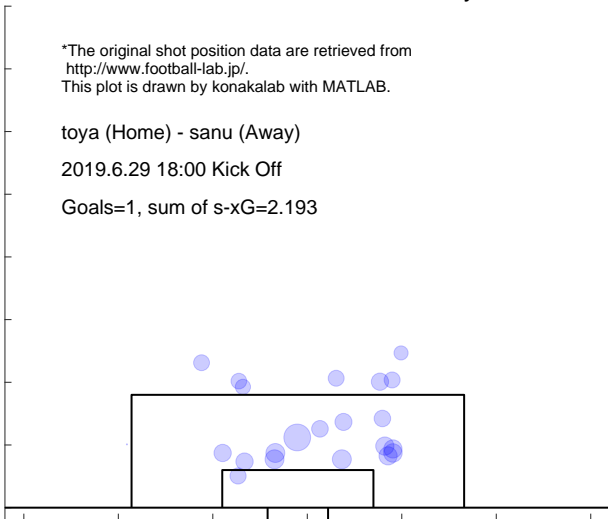

Shot distribution and s-xG, sanu

*The original shot position data are retrieved from <http://www.football-lab.jp/>.
 This plot is drawn by konakalab with MATLAB.

toya (Home) - sanu (Away)
 2019.6.29 18:00 Kick Off
 Goals=2, sum of s-xG=0.768

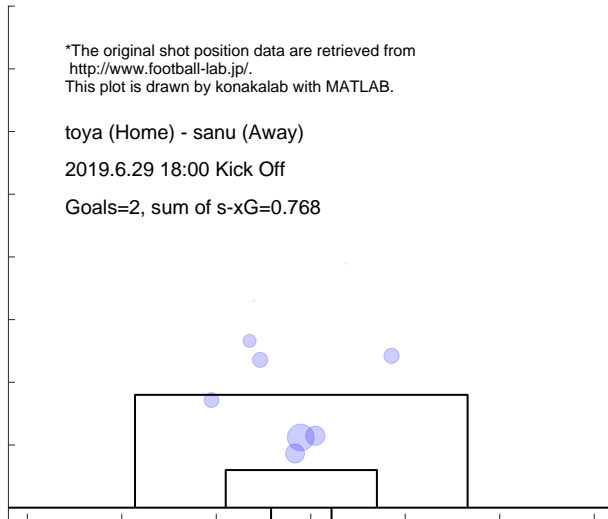

Match report based on s-xG

sanu (Home) - c-23 (Away)

2019.7.6 18:00 Kick Off

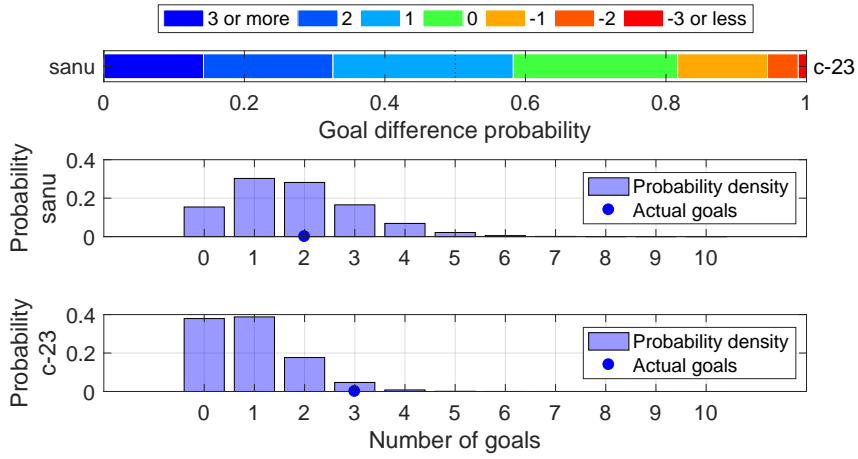

Shot distribution and s-xG, sanu

*The original shot position data are retrieved from <http://www.football-lab.jp/>. This plot is drawn by konakalab with MATLAB.

sanu (Home) - c-23 (Away)

2019.7.6 18:00 Kick Off

Goals=2, sum of s-xG=1.783

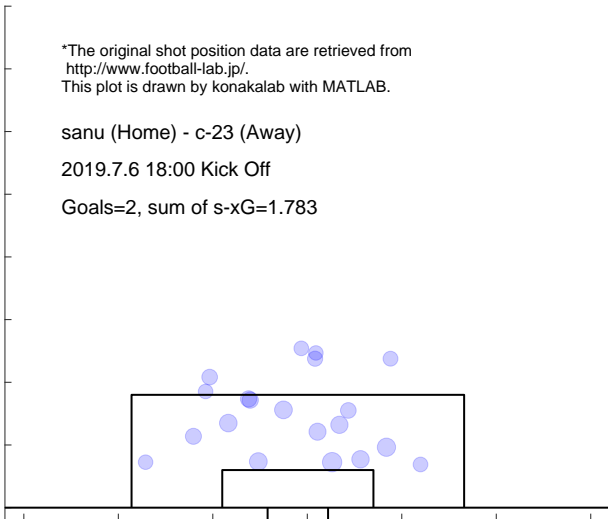

Shot distribution and s-xG, c-23

*The original shot position data are retrieved from <http://www.football-lab.jp/>. This plot is drawn by konakalab with MATLAB.

sanu (Home) - c-23 (Away)

2019.7.6 18:00 Kick Off

Goals=3, sum of s-xG=0.920

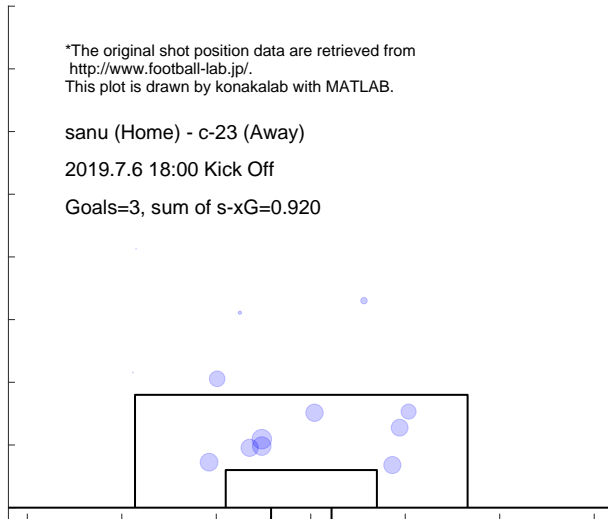

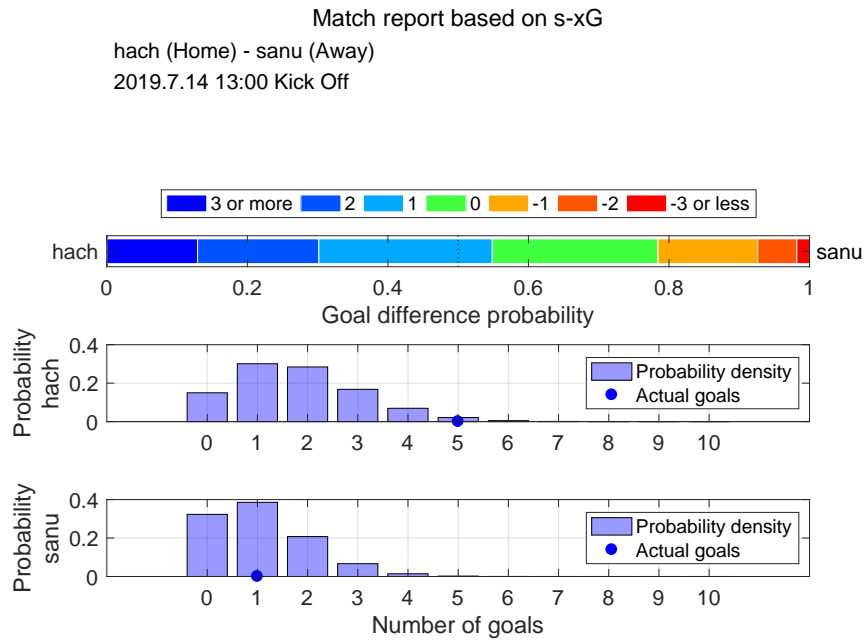

Shot distribution and s-xG, hach

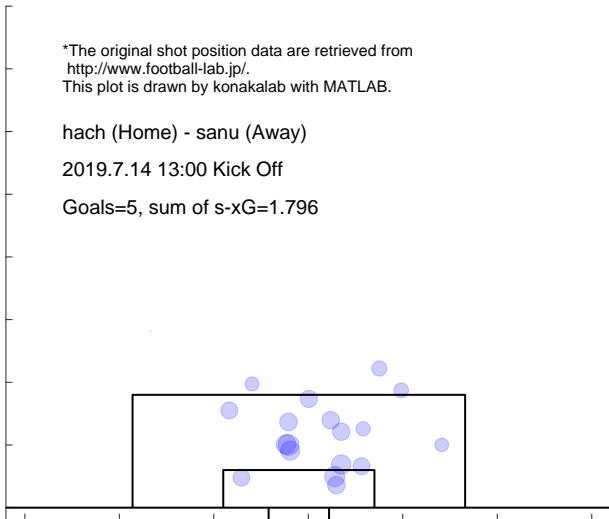

Shot distribution and s-xG, sanu

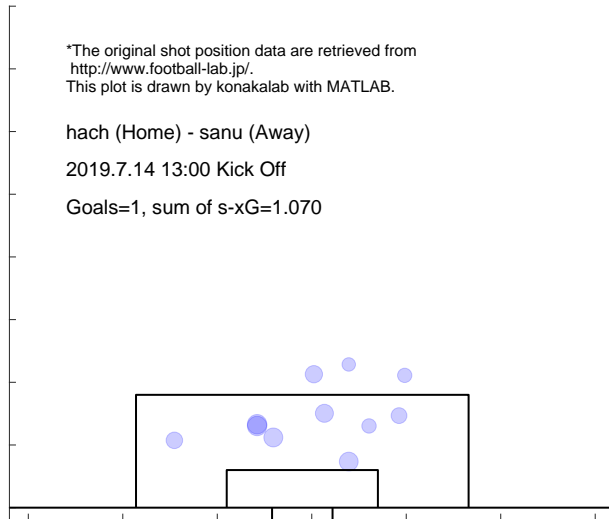

Match report based on s-xG

fct (Home) - sanu (Away)
 2019.7.20 17:00 Kick Off

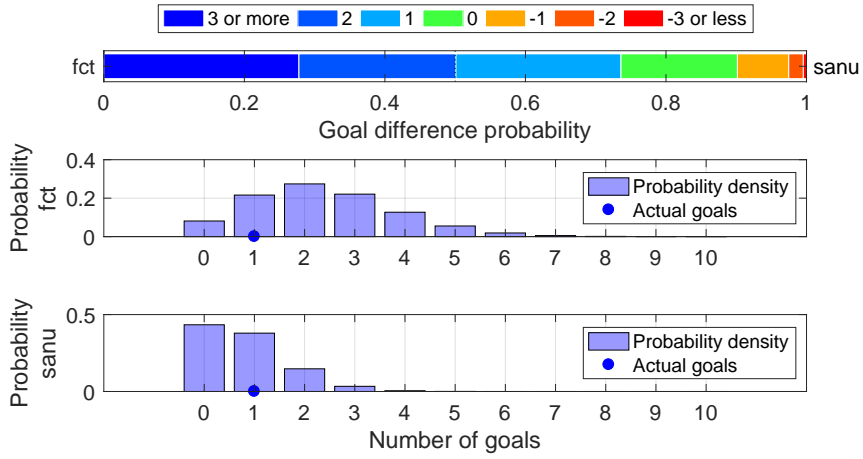

Shot distribution and s-xG, fct

*The original shot position data are retrieved from <http://www.football-lab.jp/>.
 This plot is drawn by konakalab with MATLAB.

fct (Home) - sanu (Away)
 2019.7.20 17:00 Kick Off
 Goals=1, sum of s-xG=2.373, shots=24

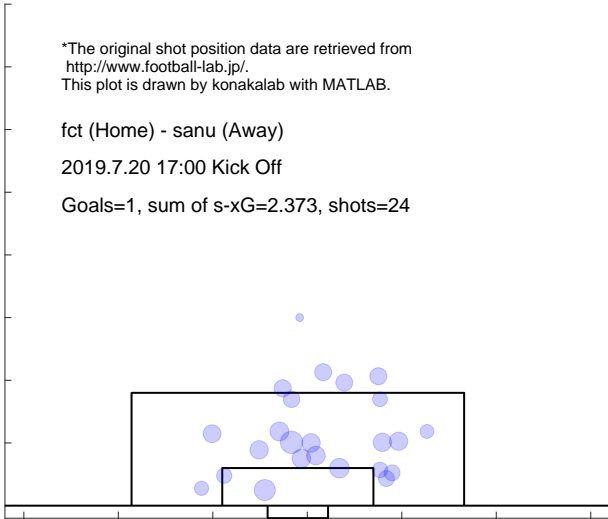

Shot distribution and s-xG, sanu

*The original shot position data are retrieved from <http://www.football-lab.jp/>.
 This plot is drawn by konakalab with MATLAB.

fct (Home) - sanu (Away)
 2019.7.20 17:00 Kick Off
 Goals=1, sum of s-xG=0.798, shots=10

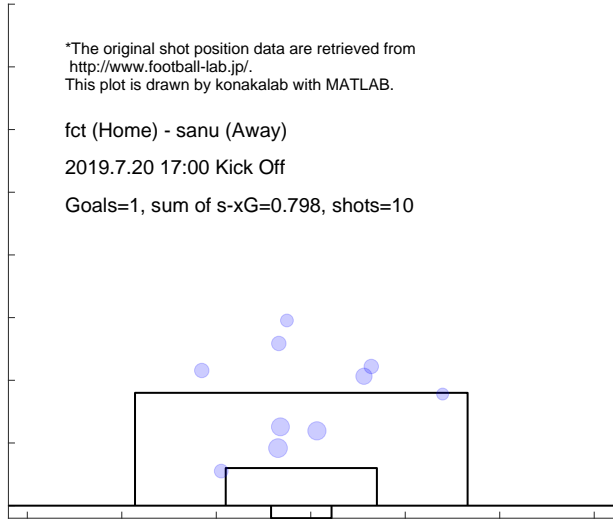

Match report based on s-xG
 sanu (Home) - numa (Away)
 2019.7.27 18:00 Kick Off

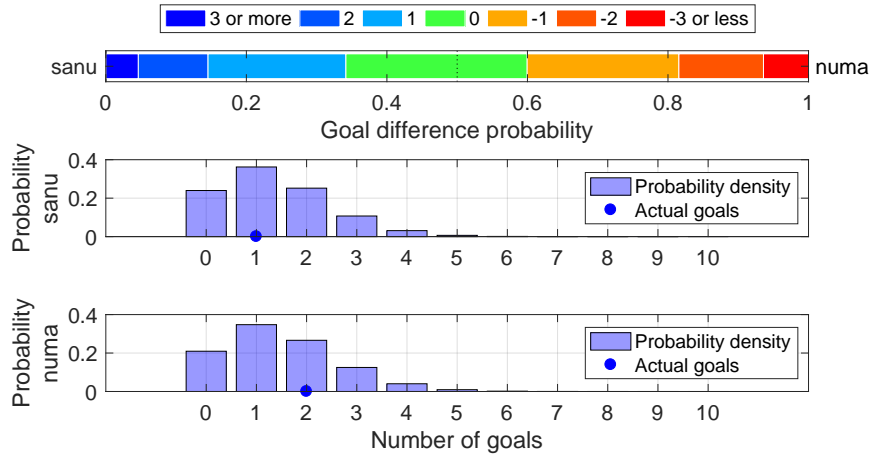

Shot distribution and s-xG, sanu

*The original shot position data are retrieved from <http://www.football-lab.jp/>.
 This plot is drawn by konakalab with MATLAB.

sanu (Home) - numa (Away)
 2019.7.27 18:00 Kick Off

Goals=1, sum of s-xG=1.352, shots=15

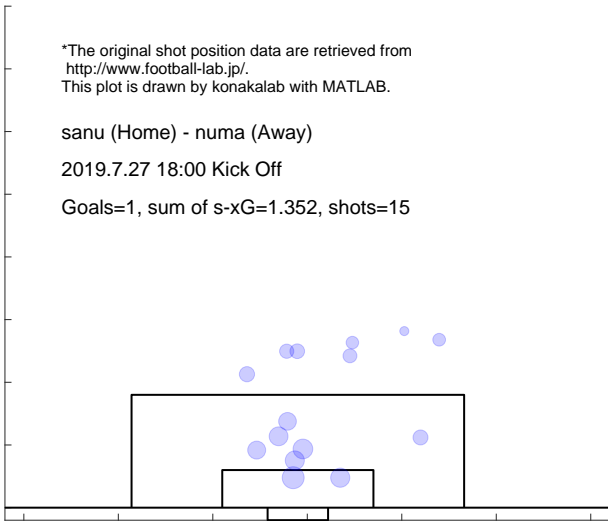

Shot distribution and s-xG, numa

*The original shot position data are retrieved from <http://www.football-lab.jp/>.
 This plot is drawn by konakalab with MATLAB.

sanu (Home) - numa (Away)
 2019.7.27 18:00 Kick Off

Goals=2, sum of s-xG=1.475, shots=16

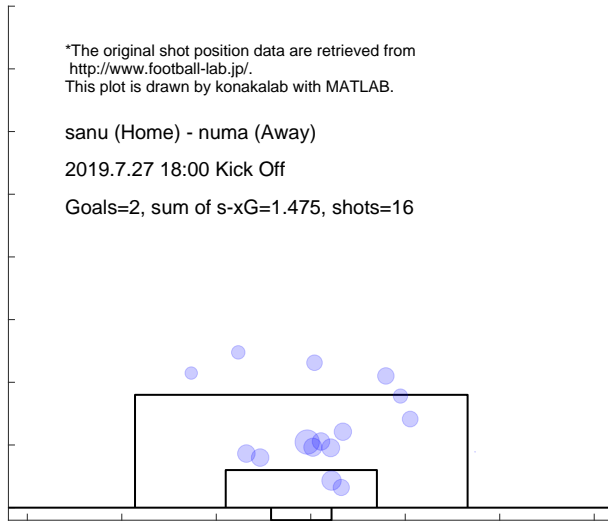

Match report based on s-xG

c-23 (Home) - sanu (Away)

2019.8.3 19:00 Kick Off

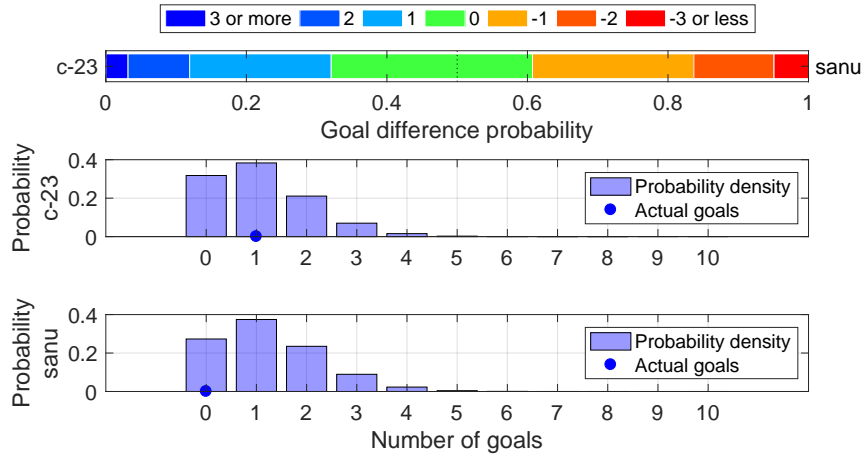

Shot distribution and s-xG, c-23

*The original shot position data are retrieved from <http://www.football-lab.jp/>. This plot is drawn by konakalab with MATLAB.

c-23 (Home) - sanu (Away)

2019.8.3 19:00 Kick Off

Goals=1, sum of s-xG=1.091, shots=12

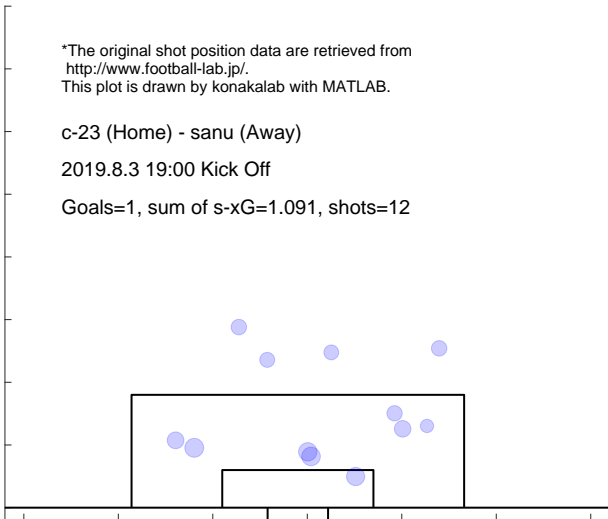

Shot distribution and s-xG, sanu

*The original shot position data are retrieved from <http://www.football-lab.jp/>. This plot is drawn by konakalab with MATLAB.

c-23 (Home) - sanu (Away)

2019.8.3 19:00 Kick Off

Goals=0, sum of s-xG=1.230, shots=15

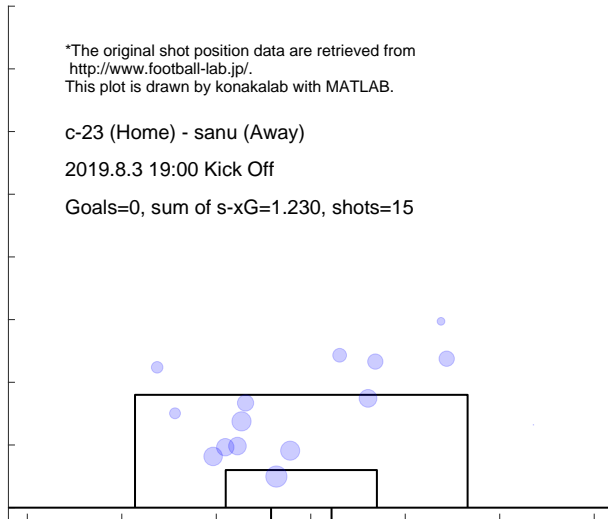

Match report based on s-xG
 sanu (Home) - gun (Away)
 2019.8.10 18:00 Kick Off

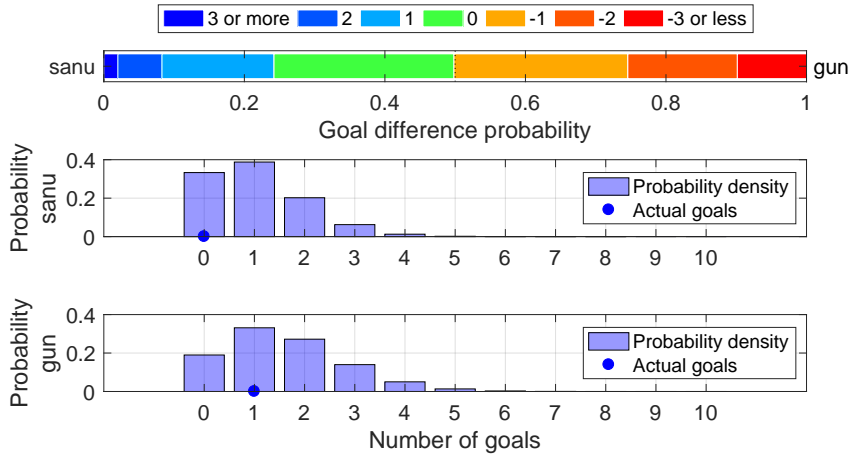

Shot distribution and s-xG, sanu

*The original shot position data are retrieved from <http://www.football-lab.jp/>.
 This plot is drawn by konakalab with MATLAB.

sanu (Home) - gun (Away)
 2019.8.10 18:00 Kick Off

Goals=0, sum of s-xG=1.040, shots=12

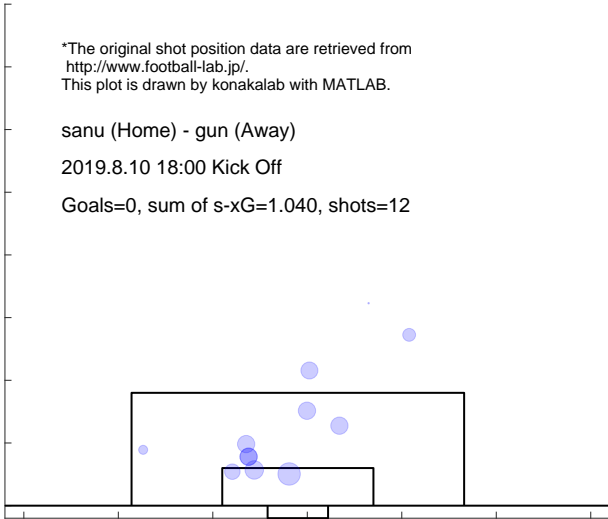

Shot distribution and s-xG, gun

*The original shot position data are retrieved from <http://www.football-lab.jp/>.
 This plot is drawn by konakalab with MATLAB.

sanu (Home) - gun (Away)
 2019.8.10 18:00 Kick Off

Goals=1, sum of s-xG=1.583, shots=19

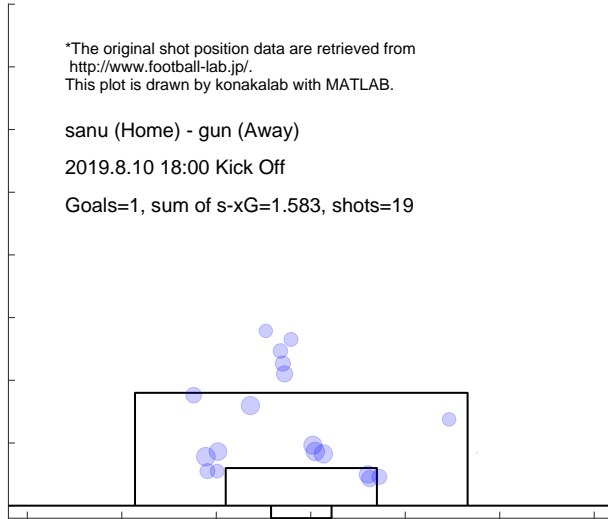

Match report based on s-xG

yssc (Home) - sanu (Away)

2019.9.1 17:00 Kick Off

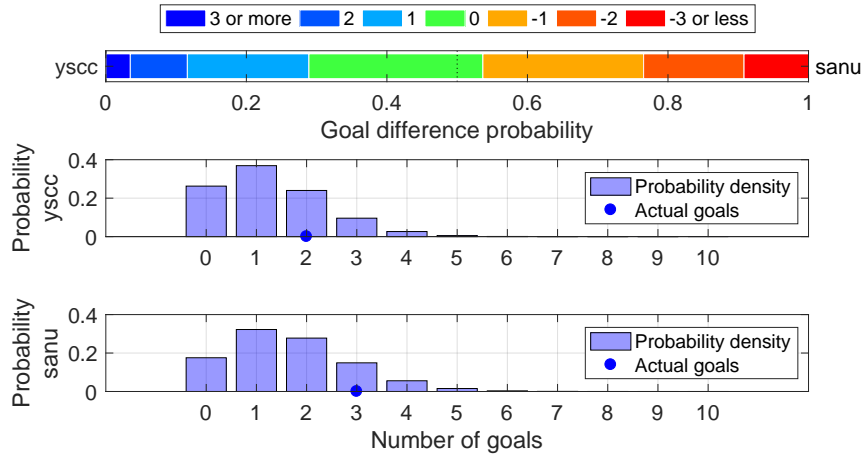

Shot distribution and s-xG, yssc

*The original shot position data are retrieved from <http://www.football-lab.jp/>. This plot is drawn by konakalab with MATLAB.

yssc (Home) - sanu (Away)

2019.9.1 17:00 Kick Off

Goals=2, sum of s-xG=1.274, shots=15

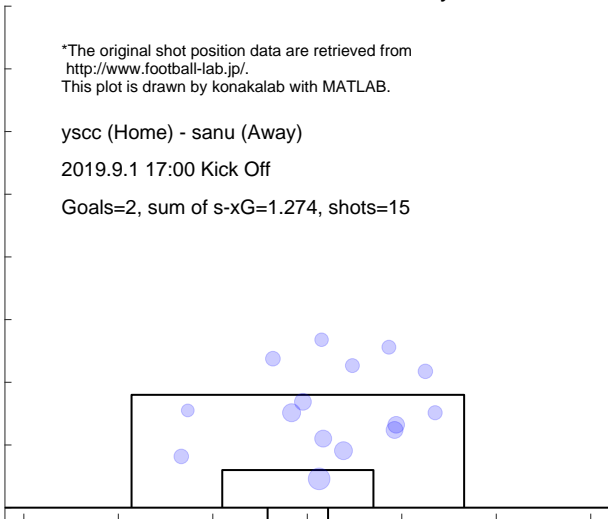

Shot distribution and s-xG, sanu

*The original shot position data are retrieved from <http://www.football-lab.jp/>. This plot is drawn by konakalab with MATLAB.

yssc (Home) - sanu (Away)

2019.9.1 17:00 Kick Off

Goals=3, sum of s-xG=1.650, shots=17

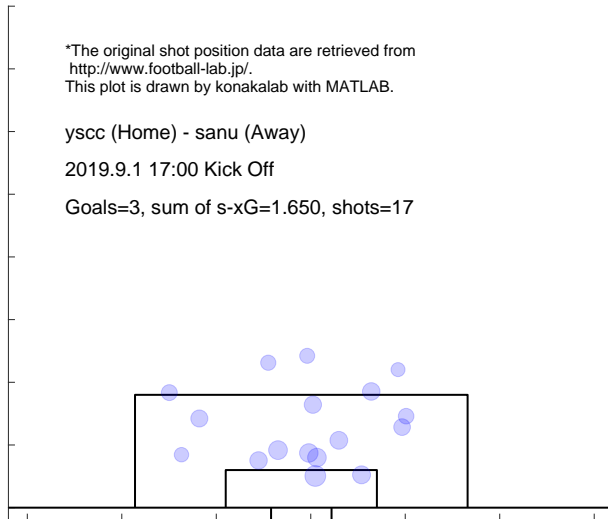

Match report based on s-xG
 sanu (Home) - toya (Away)
 2019.9.7 18:00 Kick Off

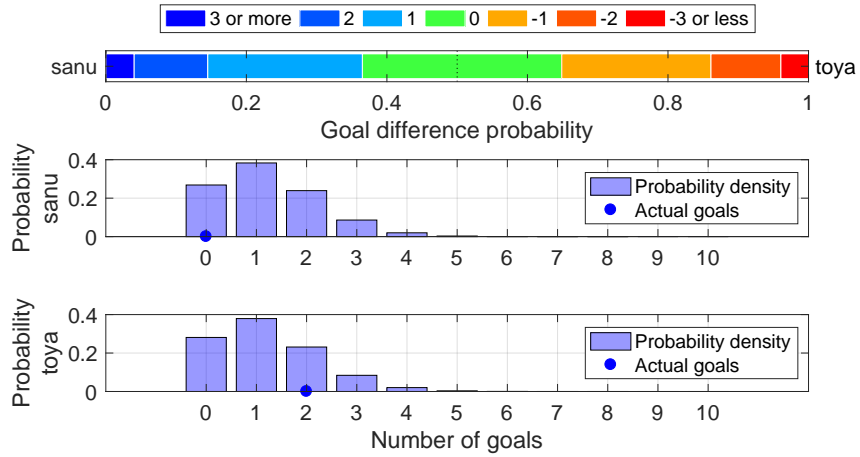

Shot distribution and s-xG, sanu

*The original shot position data are retrieved from <http://www.football-lab.jp/>.
 This plot is drawn by konakalab with MATLAB.

sanu (Home) - toya (Away)
 2019.9.7 18:00 Kick Off
 Goals=0, sum of s-xG=1.216, shots=10

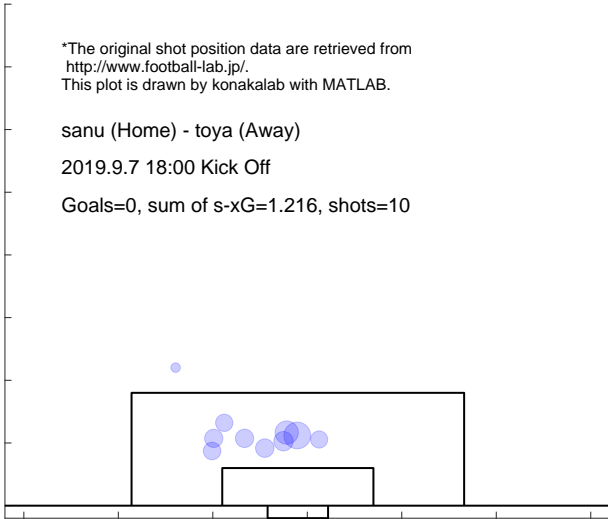

Shot distribution and s-xG, toya

*The original shot position data are retrieved from <http://www.football-lab.jp/>.
 This plot is drawn by konakalab with MATLAB.

sanu (Home) - toya (Away)
 2019.9.7 18:00 Kick Off
 Goals=2, sum of s-xG=1.195, shots=11

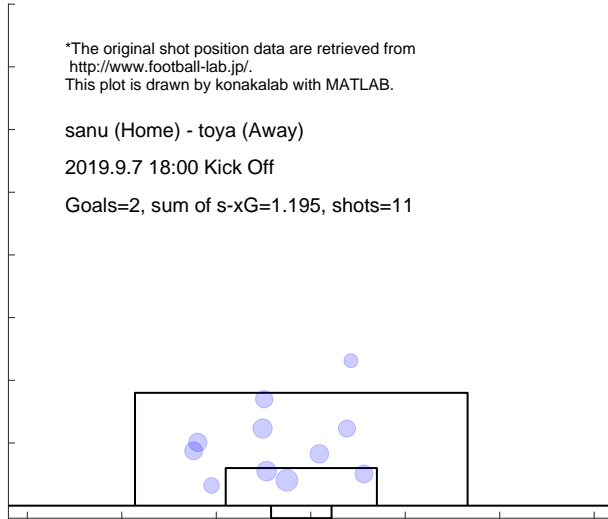

Match report based on s-xG

aki (Home) - sanu (Away)
2019.9.15 16:00 Kick Off

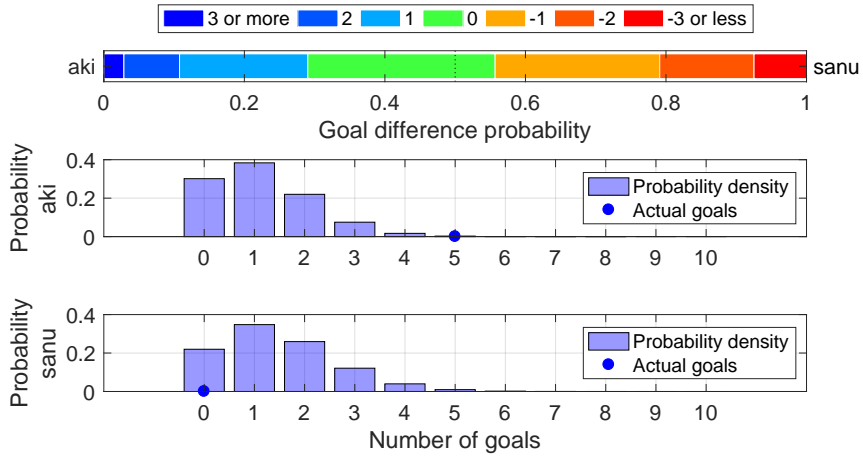

Shot distribution and s-xG, aki

*The original shot position data are retrieved from <http://www.football-lab.jp/>.
This plot is drawn by konakalab with MATLAB.

aki (Home) - sanu (Away)
2019.9.15 16:00 Kick Off
Goals=5, sum of s-xG=1.132, shots=12

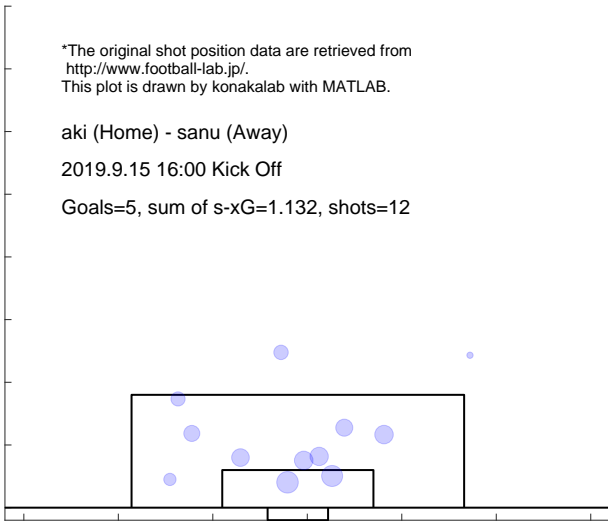

Shot distribution and s-xG, sanu

*The original shot position data are retrieved from <http://www.football-lab.jp/>.
This plot is drawn by konakalab with MATLAB.

aki (Home) - sanu (Away)
2019.9.15 16:00 Kick Off
Goals=0, sum of s-xG=1.451, shots=20

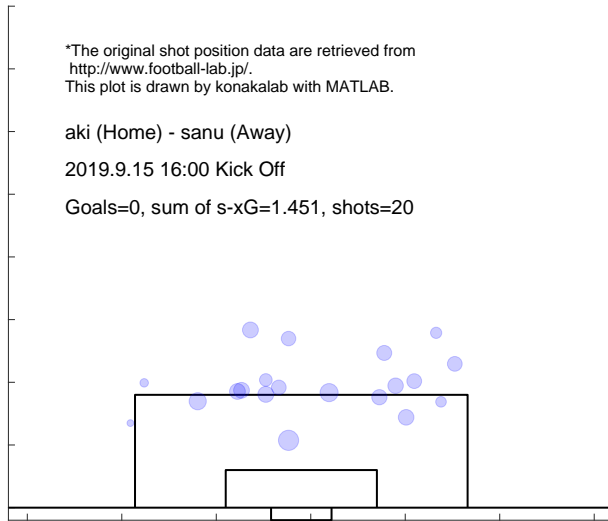

Match report based on s-xG
 sanu (Home) - kuma (Away)
 2019.9.29 13:00 Kick Off

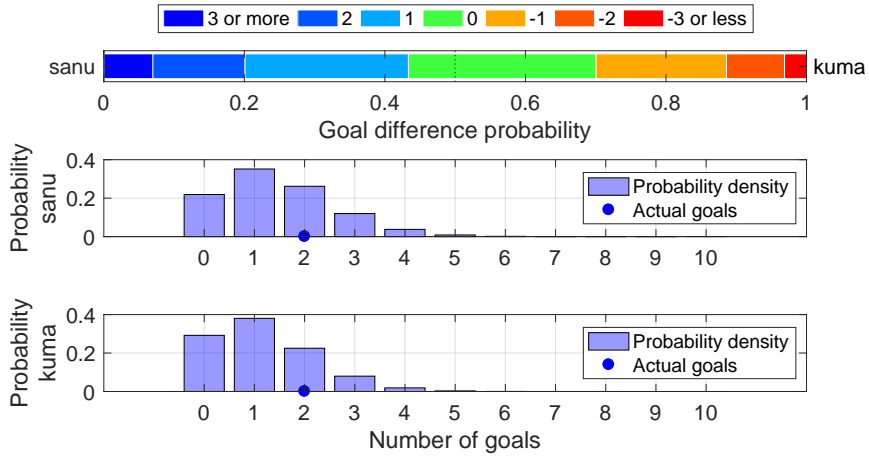

Shot distribution and s-xG, sanu

*The original shot position data are retrieved from <http://www.football-lab.jp/>.
 This plot is drawn by konakalab with MATLAB.

sanu (Home) - kuma (Away)
 2019.9.29 13:00 Kick Off

Goals=2, sum of s-xG=1.439, shots=17

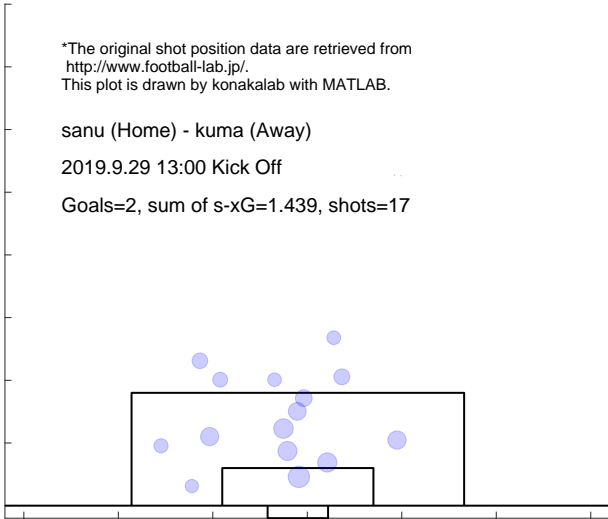

Shot distribution and s-xG, kuma

*The original shot position data are retrieved from <http://www.football-lab.jp/>.
 This plot is drawn by konakalab with MATLAB.

sanu (Home) - kuma (Away)
 2019.9.29 13:00 Kick Off

Goals=2, sum of s-xG=1.164, shots=13

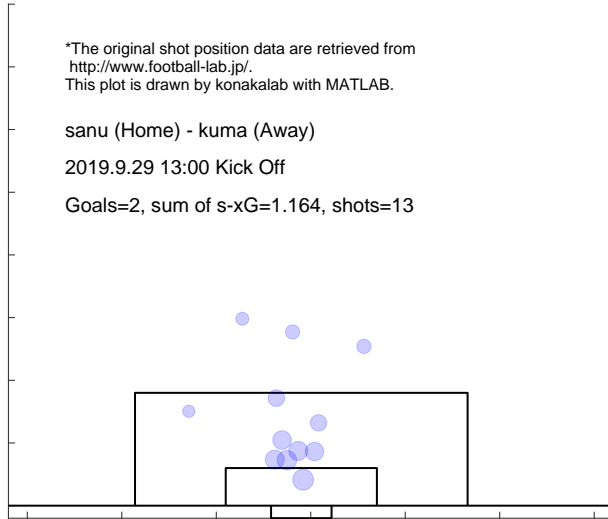

Match report based on s-xG
sanu (Home) - totr (Away)
2019.10.6 13:00 Kick Off

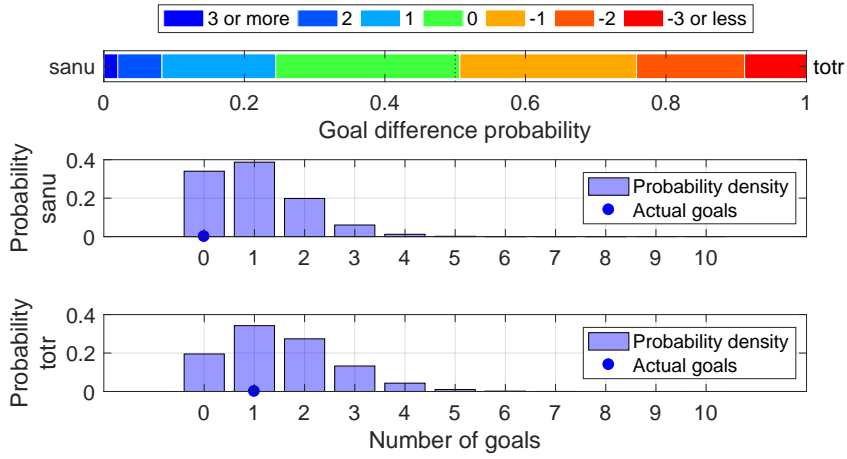

Shot distribution and s-xG, sanu

*The original shot position data are retrieved from <http://www.football-lab.jp/>.
This plot is drawn by konakalab with MATLAB.

sanu (Home) - totr (Away)
2019.10.6 13:00 Kick Off

Goals=0, sum of s-xG=1.023, shots=11

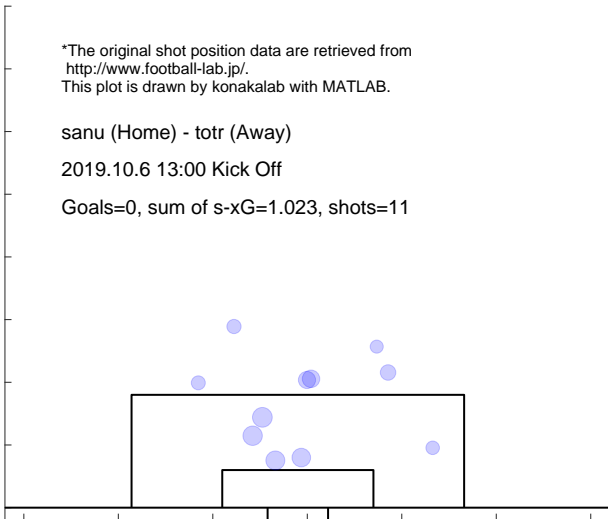

Shot distribution and s-xG, totr

*The original shot position data are retrieved from <http://www.football-lab.jp/>.
This plot is drawn by konakalab with MATLAB.

sanu (Home) - totr (Away)
2019.10.6 13:00 Kick Off

Goals=1, sum of s-xG=1.525, shots=14

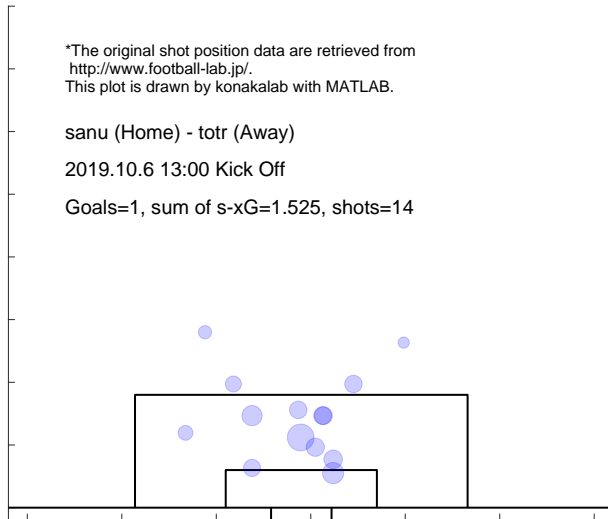

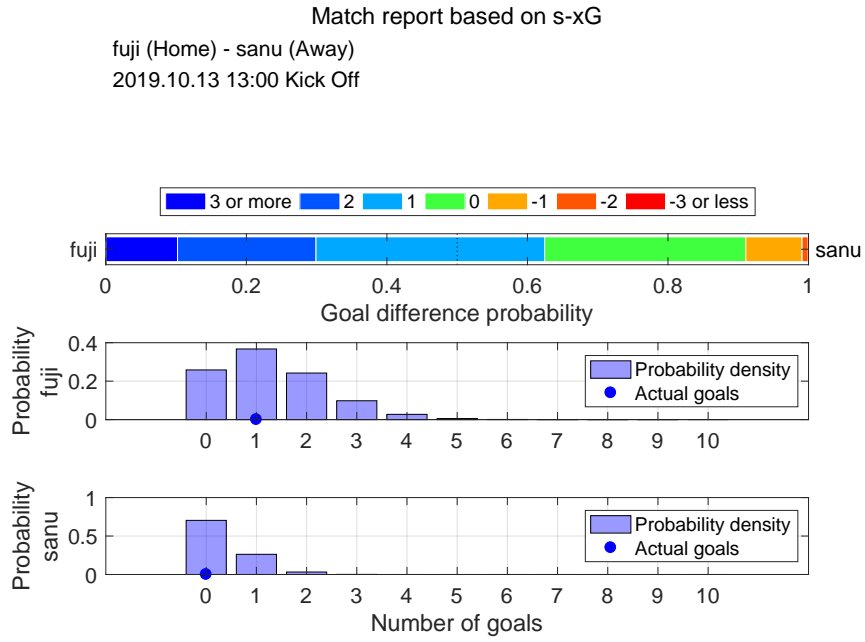

Shot distribution and s-xG, fuji

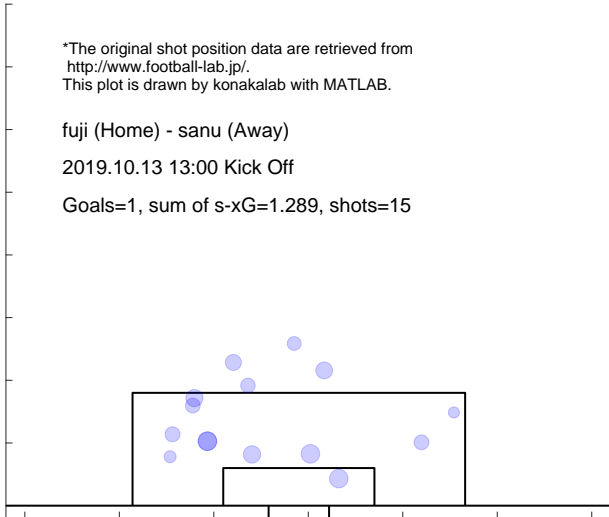

Shot distribution and s-xG, sanu

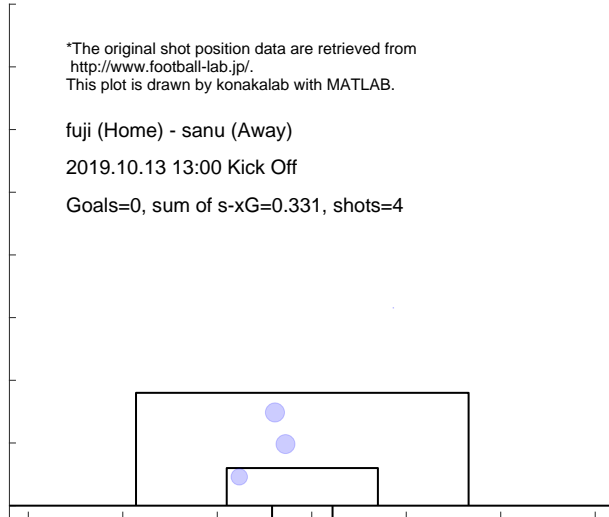

Match report based on s-xG
 sanu (Home) - g-23 (Away)
 2019.10.20 13:00 Kick Off

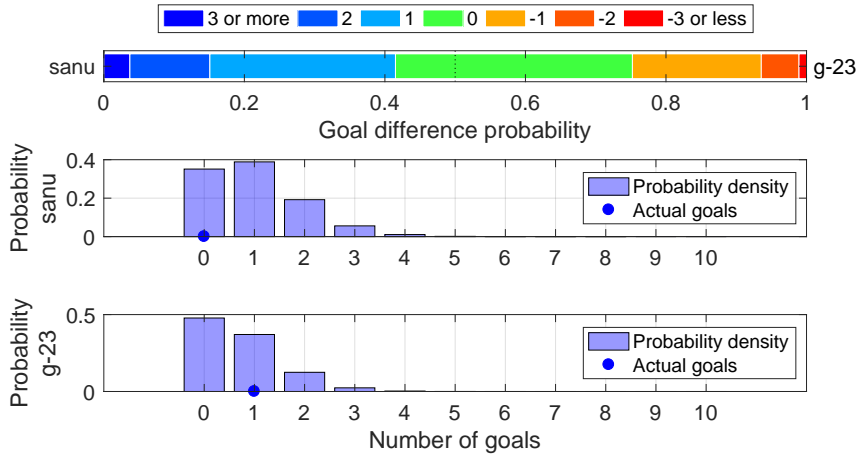

Shot distribution and s-xG, sanu

*The original shot position data are retrieved from <http://www.football-lab.jp/>.
 This plot is drawn by konakalab with MATLAB.

sanu (Home) - g-23 (Away)
 2019.10.20 13:00 Kick Off
 Goals=0, sum of s-xG=0.990, shots=10

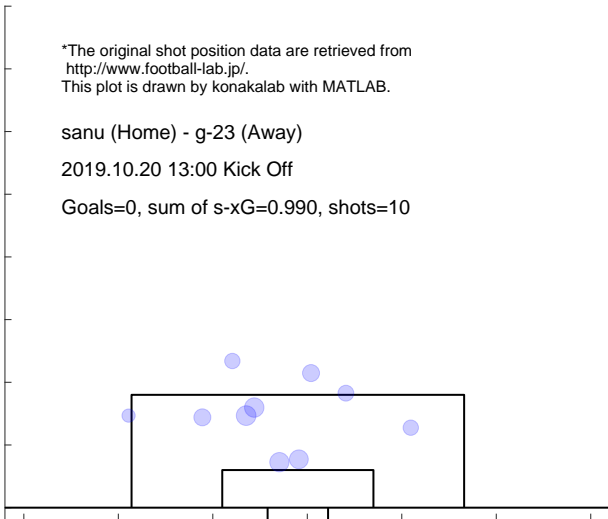

Shot distribution and s-xG, g-23

*The original shot position data are retrieved from <http://www.football-lab.jp/>.
 This plot is drawn by konakalab with MATLAB.

sanu (Home) - g-23 (Away)
 2019.10.20 13:00 Kick Off
 Goals=1, sum of s-xG=0.704, shots=8

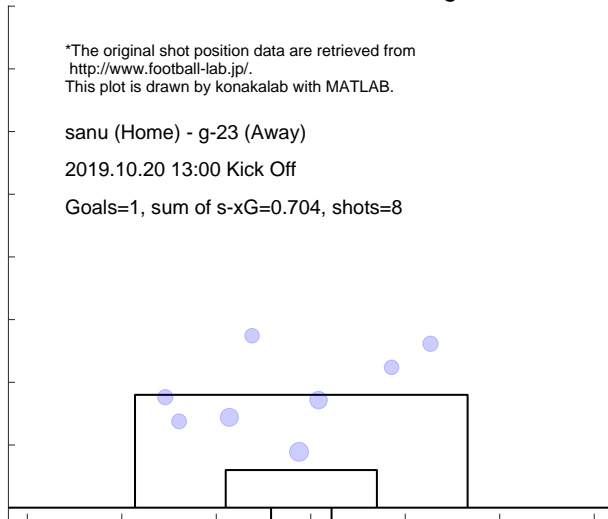

Match report based on s-xG

naga (Home) - sanu (Away)
 2019.10.27 13:00 Kick Off

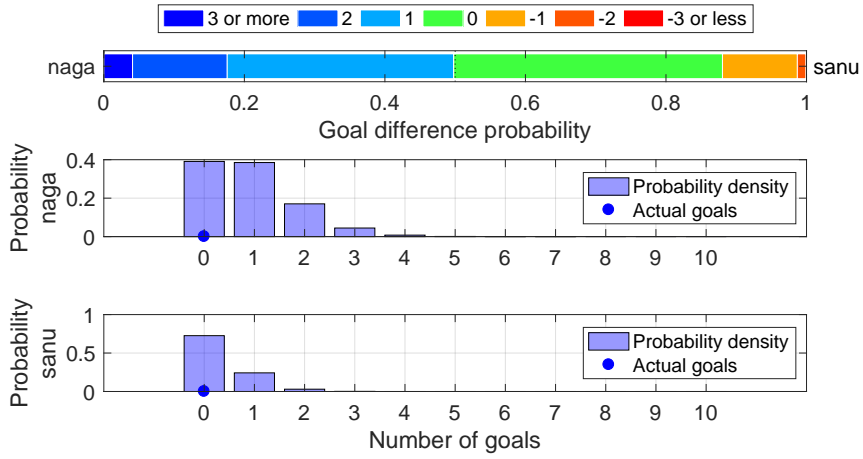

Shot distribution and s-xG, naga

*The original shot position data are retrieved from <http://www.football-lab.jp/>.
 This plot is drawn by konakalab with MATLAB.

naga (Home) - sanu (Away)
 2019.10.27 13:00 Kick Off
 Goals=0, sum of s-xG=0.896, shots=11

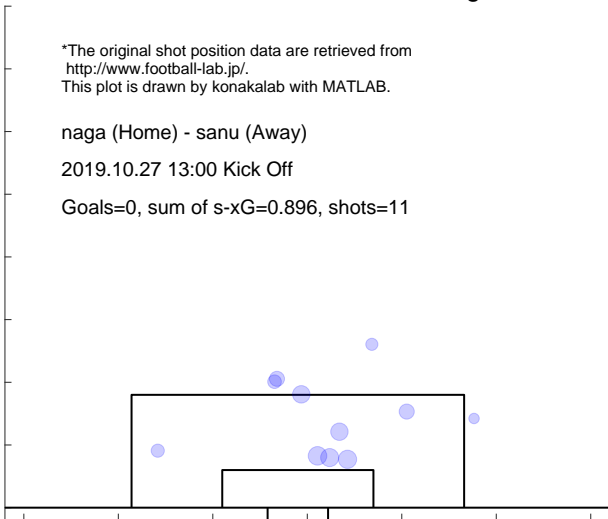

Shot distribution and s-xG, sanu

*The original shot position data are retrieved from <http://www.football-lab.jp/>.
 This plot is drawn by konakalab with MATLAB.

naga (Home) - sanu (Away)
 2019.10.27 13:00 Kick Off
 Goals=0, sum of s-xG=0.307, shots=4

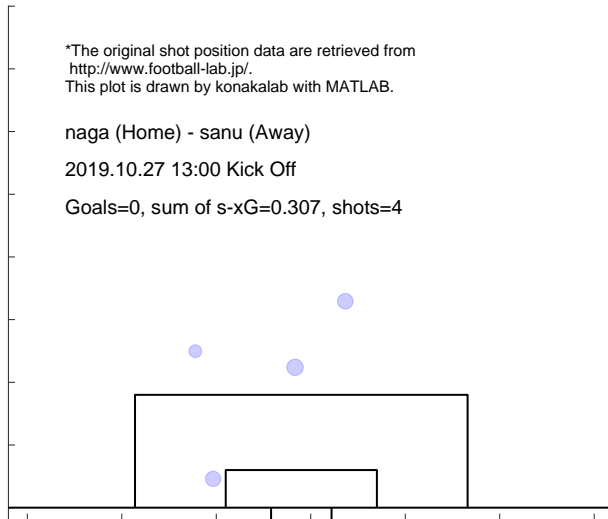

Match report based on s-xG
 sanu (Home) - fct (Away)
 2019.11.3 13:00 Kick Off

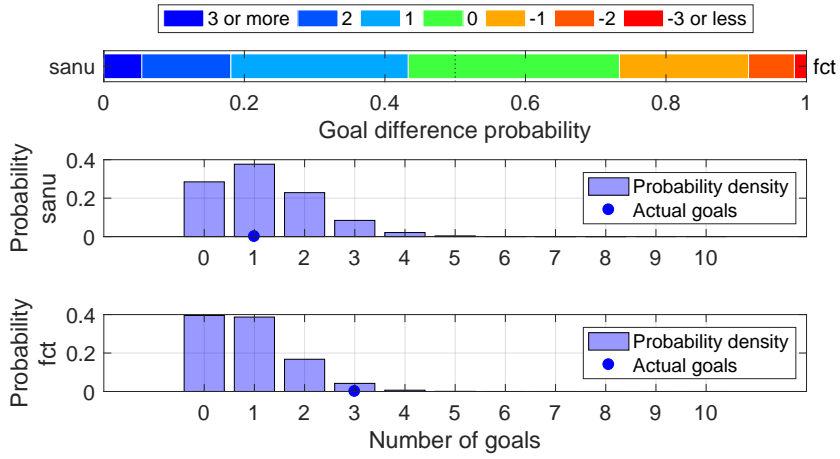

Shot distribution and s-xG, sanu

*The original shot position data are retrieved from <http://www.football-lab.jp/>.
 This plot is drawn by konakalab with MATLAB.

sanu (Home) - fct (Away)
 2019.11.3 13:00 Kick Off
 Goals=1, sum of s-xG=1.194, shots=14

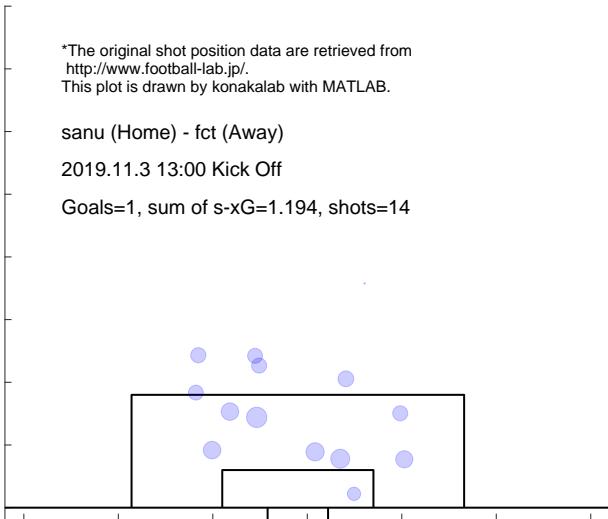

Shot distribution and s-xG, fct

*The original shot position data are retrieved from <http://www.football-lab.jp/>.
 This plot is drawn by konakalab with MATLAB.

sanu (Home) - fct (Away)
 2019.11.3 13:00 Kick Off
 Goals=3, sum of s-xG=0.881, shots=9

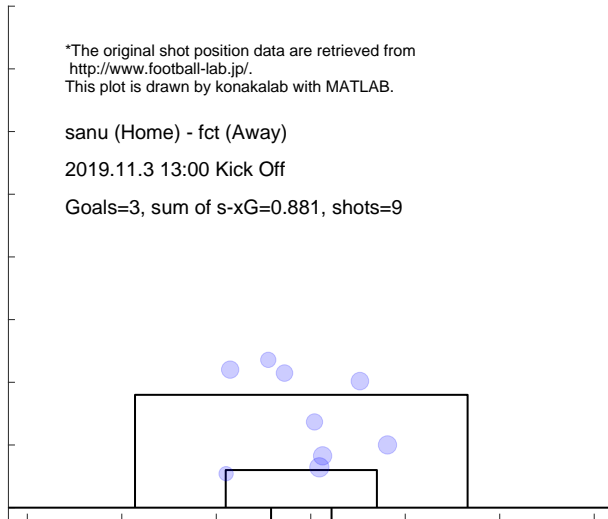

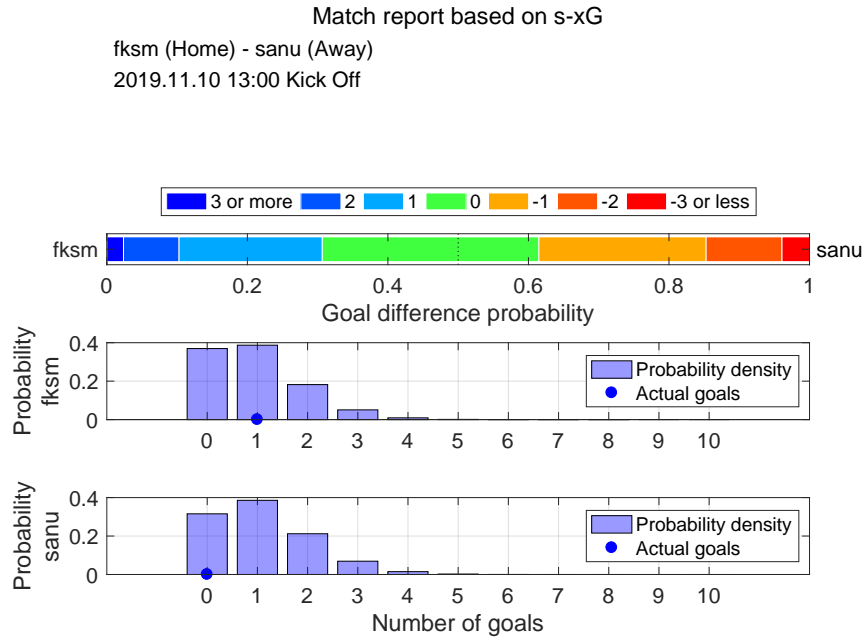

Shot distribution and s-xG, fksm

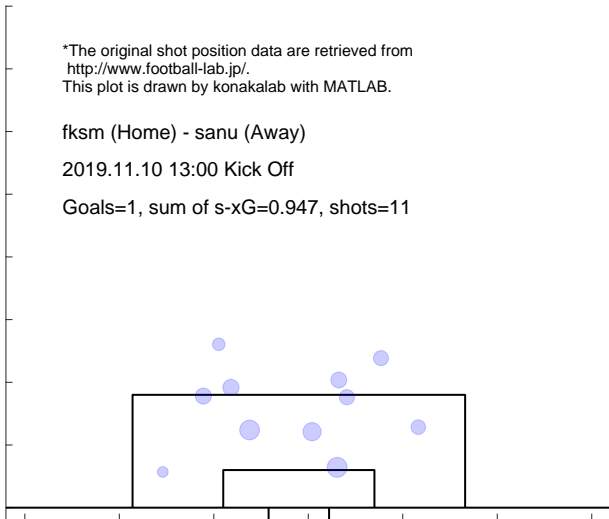

Shot distribution and s-xG, sanu

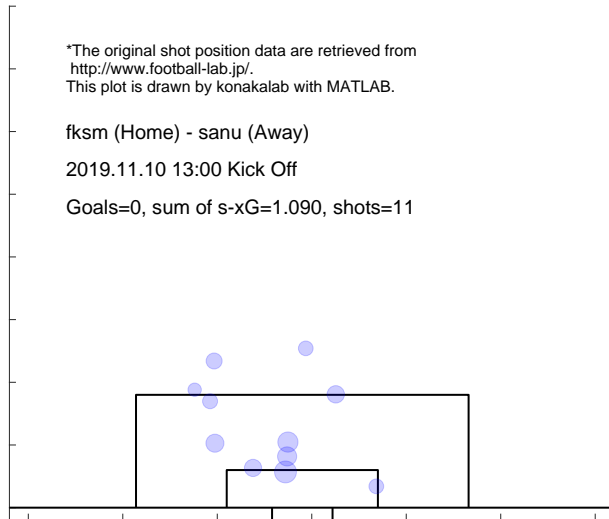

Match report based on s-xG

sanu (Home) - sagm (Away)
 2019.11.17 13:00 Kick Off

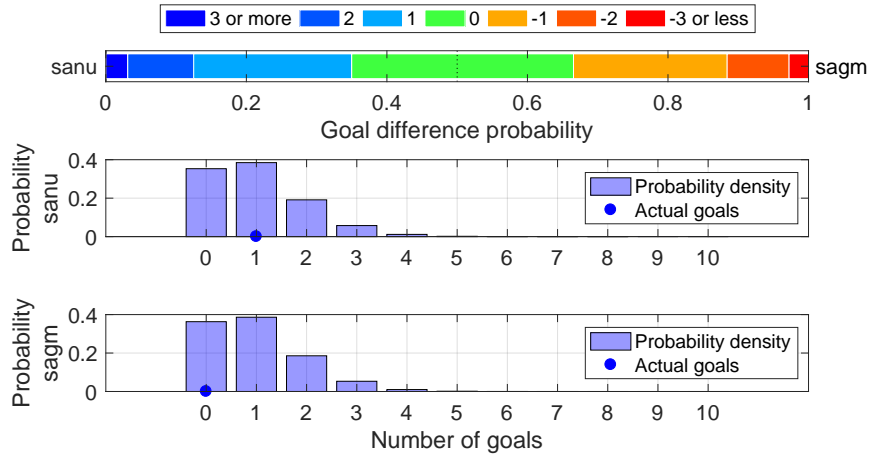

Shot distribution and s-xG, sanu

*The original shot position data are retrieved from <http://www.football-lab.jp/>.
 This plot is drawn by konakalab with MATLAB.

sanu (Home) - sagm (Away)
 2019.11.17 13:00 Kick Off

Goals=1, sum of s-xG=0.995, shots=13

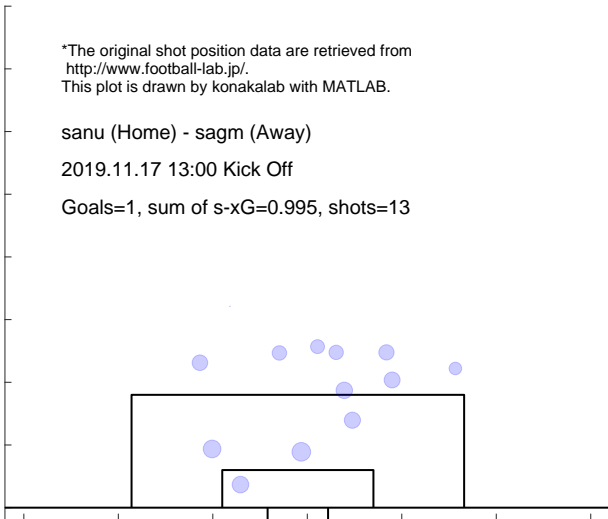

Shot distribution and s-xG, sagm

*The original shot position data are retrieved from <http://www.football-lab.jp/>.
 This plot is drawn by konakalab with MATLAB.

sanu (Home) - sagm (Away)
 2019.11.17 13:00 Kick Off

Goals=0, sum of s-xG=0.965, shots=12

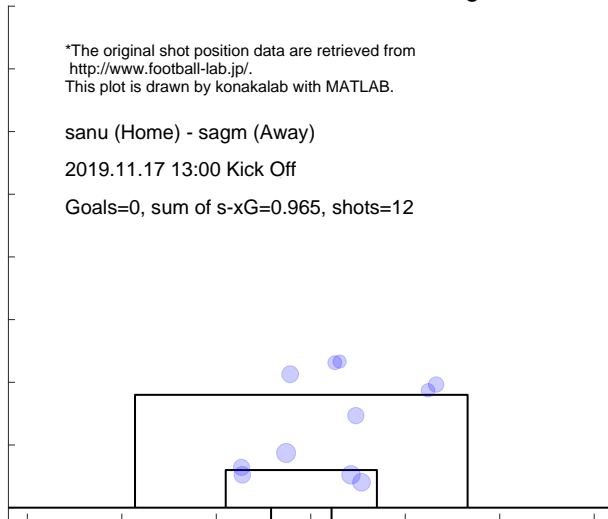

Match report based on s-xG

kiky (Home) - sanu (Away)
 2019.11.24 15:00 Kick Off

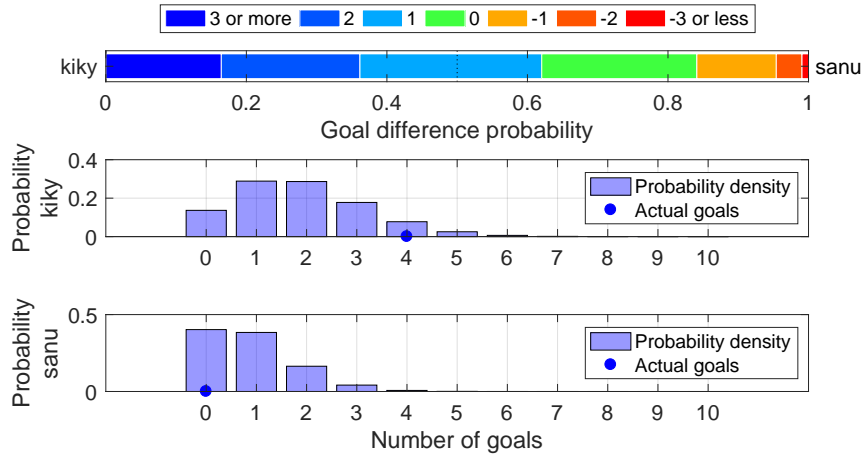

Shot distribution and s-xG, kiky

*The original shot position data are retrieved from <http://www.football-lab.jp/>.
 This plot is drawn by konakalab with MATLAB.

kiky (Home) - sanu (Away)
 2019.11.24 15:00 Kick Off
 Goals=4, sum of s-xG=1.880, shots=21

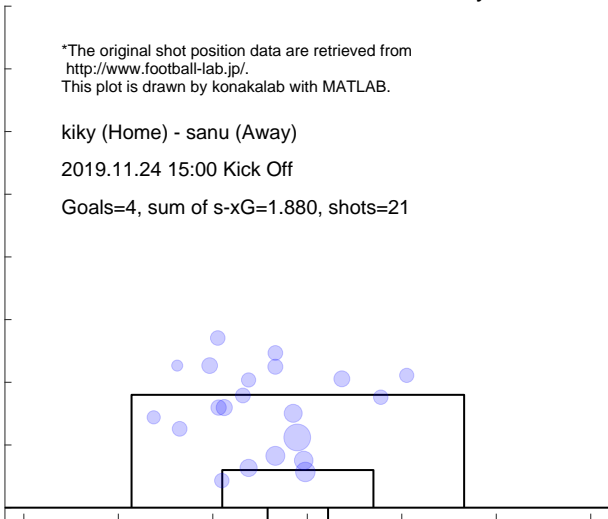

Shot distribution and s-xG, sanu

*The original shot position data are retrieved from <http://www.football-lab.jp/>.
 This plot is drawn by konakalab with MATLAB.

kiky (Home) - sanu (Away)
 2019.11.24 15:00 Kick Off
 Goals=0, sum of s-xG=0.869, shots=12

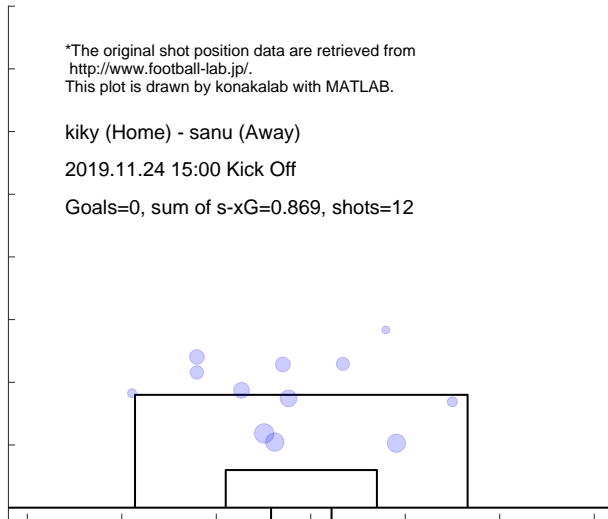

Match report based on s-xG

sanu (Home) - hach (Away)
 2019.12.1 13:00 Kick Off

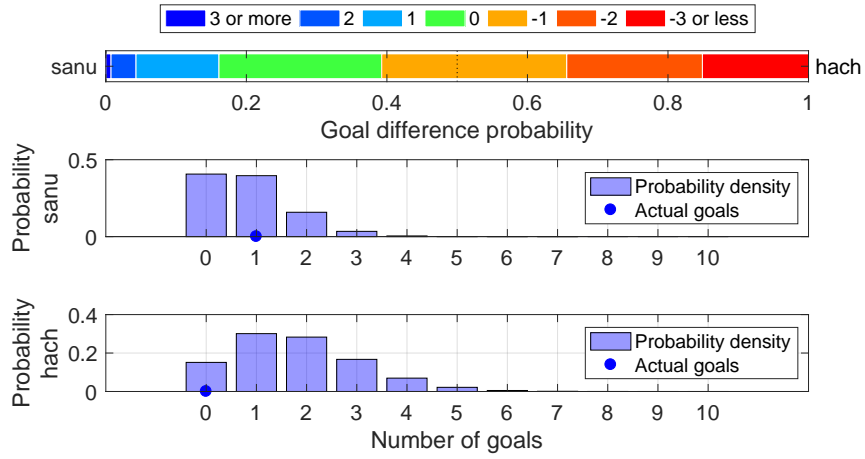

Shot distribution and s-xG, sanu

*The original shot position data are retrieved from <http://www.football-lab.jp/>.
 This plot is drawn by konakalab with MATLAB.

sanu (Home) - hach (Away)
 2019.12.1 13:00 Kick Off
 Goals=1, sum of s-xG=0.835, shots=9



Shot distribution and s-xG, hach

*The original shot position data are retrieved from <http://www.football-lab.jp/>.
 This plot is drawn by konakalab with MATLAB.

sanu (Home) - hach (Away)
 2019.12.1 13:00 Kick Off
 Goals=0, sum of s-xG=1.795, shots=19

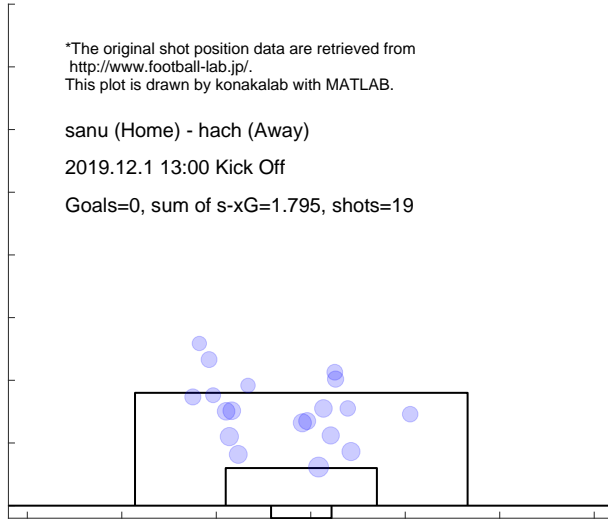

Match report based on s-xG

iwte (Home) - sanu (Away)
 2019.12.8 13:00 Kick Off

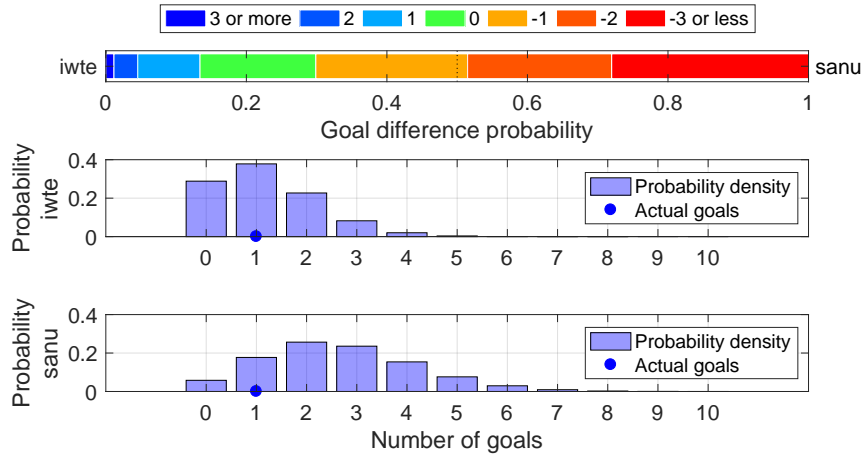

Shot distribution and s-xG, iwte

*The original shot position data are retrieved from <http://www.football-lab.jp/>.
 This plot is drawn by konakalab with MATLAB.

iwte (Home) - sanu (Away)
 2019.12.8 13:00 Kick Off
 Goals=1, sum of s-xG=1.180, shots=12

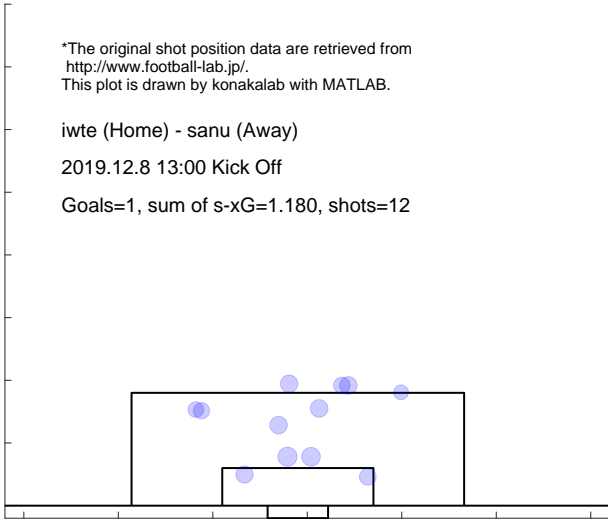

Shot distribution and s-xG, sanu

*The original shot position data are retrieved from <http://www.football-lab.jp/>.
 This plot is drawn by konakalab with MATLAB.

iwte (Home) - sanu (Away)
 2019.12.8 13:00 Kick Off
 Goals=1, sum of s-xG=2.663, shots=25

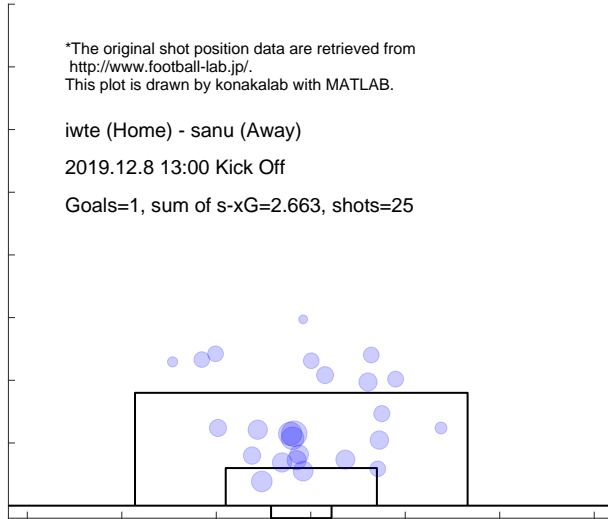

5.14 KITAKYUSHU

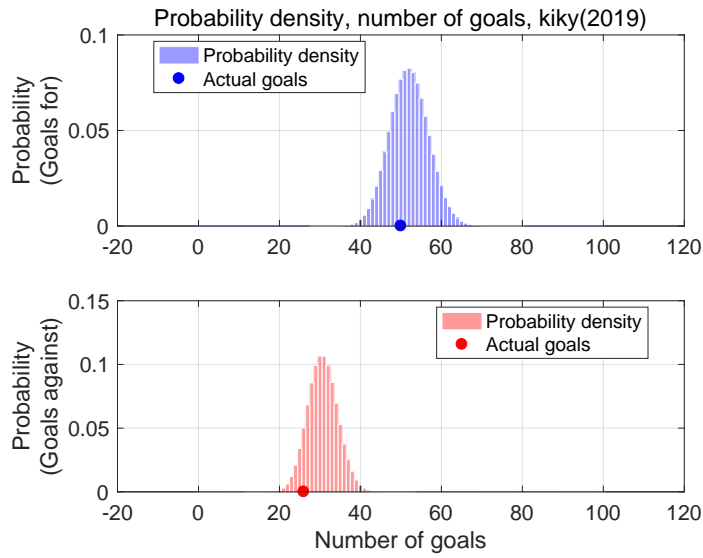

Shot for distribution and s-xG, kiky(2019)

*The original shot position data are retrieved from <http://www.football-lab.jp/>.
This plot is drawn by konakalab with MATLAB.

Shots for=557, Goals for=50, sum of s-xG=52.032
Matches=34

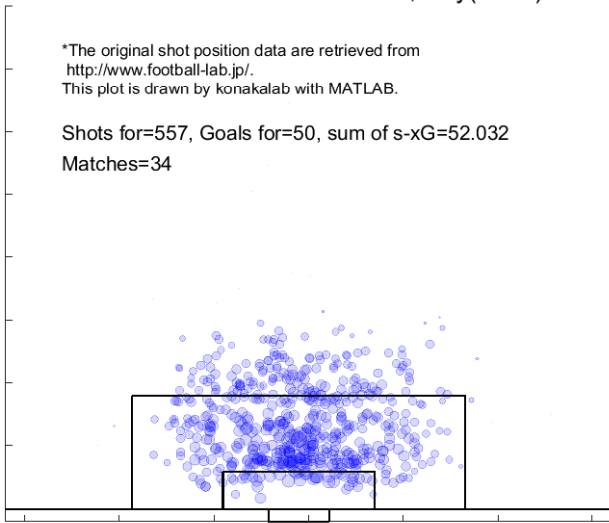

Shot against distribution and s-xG, kiky(2019)

*The original shot position data are retrieved from <http://www.football-lab.jp/>.
This plot is drawn by konakalab with MATLAB.

Shots against=345, Goals against=26, sum of s-xG=30.679
Matches=34

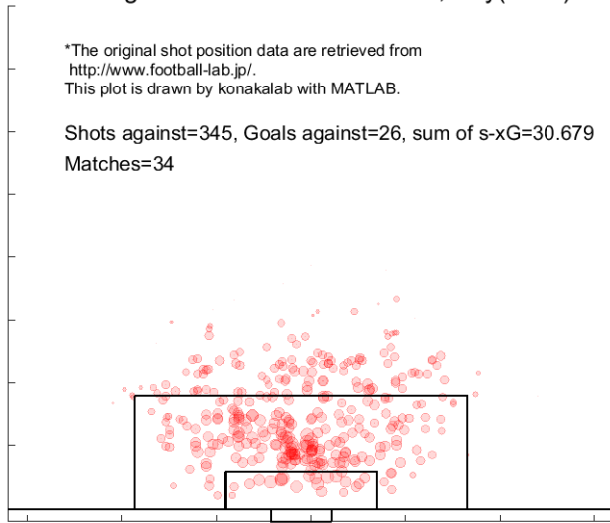

Match report based on s-xG

kiky (Home) - fct (Away)
 2019.3.10 14:00 Kick Off

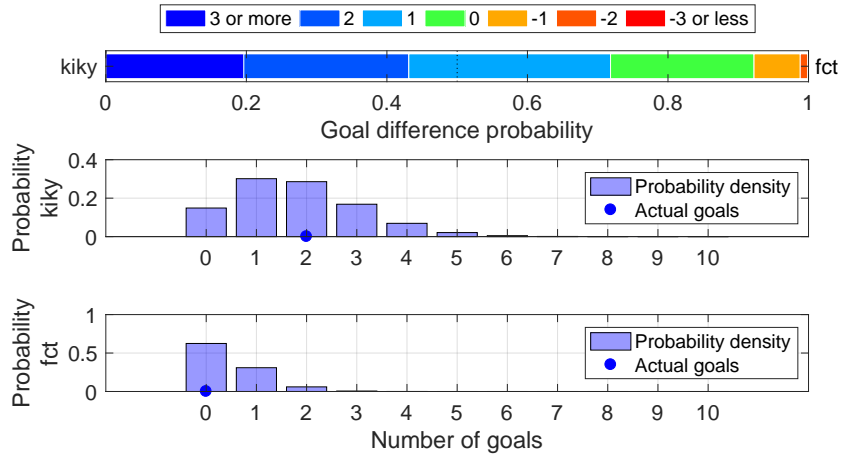

Shot distribution and s-xG, kiky

*The original shot position data are retrieved from <http://www.football-lab.jp/>.
 This plot is drawn by konakalab with MATLAB.

kiky (Home) - fct (Away)
 2019.3.10 14:00 Kick Off
 Goals=2, sum of s-xG=1.795

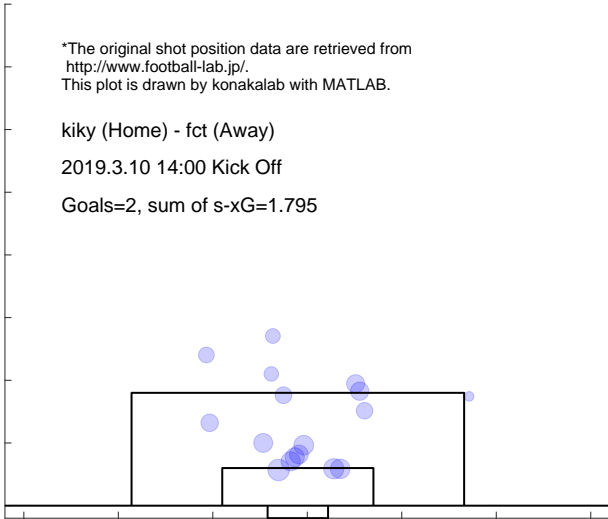

Shot distribution and s-xG, fct

*The original shot position data are retrieved from <http://www.football-lab.jp/>.
 This plot is drawn by konakalab with MATLAB.

kiky (Home) - fct (Away)
 2019.3.10 14:00 Kick Off
 Goals=0, sum of s-xG=0.448

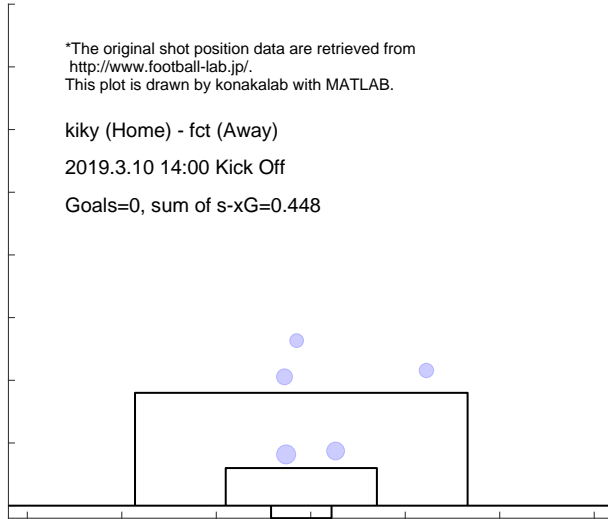

Match report based on s-xG

totr (Home) - kiky (Away)
 2019.3.17 13:00 Kick Off

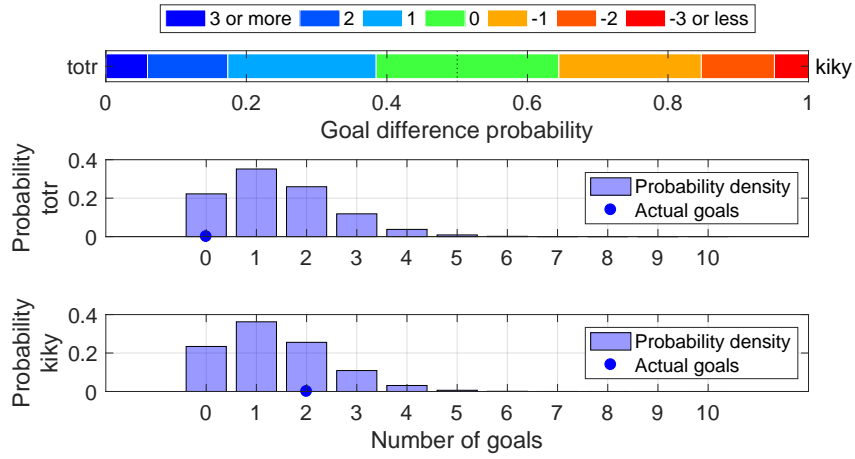

Shot distribution and s-xG, totr

*The original shot position data are retrieved from <http://www.football-lab.jp/>.
 This plot is drawn by konakalab with MATLAB.

totr (Home) - kiky (Away)
 2019.3.17 13:00 Kick Off
 Goals=0, sum of s-xG=1.431

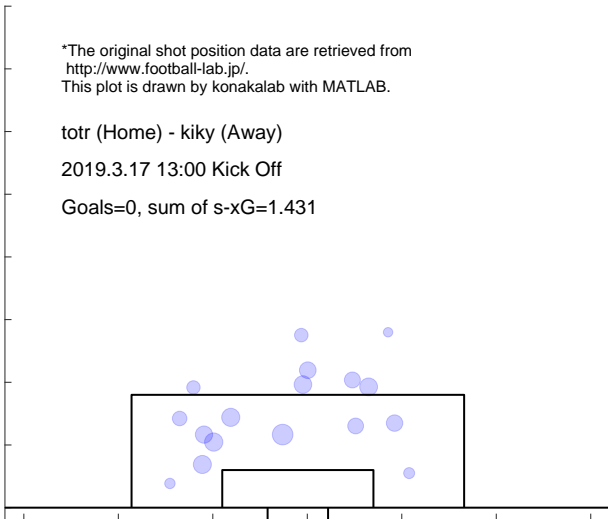

Shot distribution and s-xG, kiky

*The original shot position data are retrieved from <http://www.football-lab.jp/>.
 This plot is drawn by konakalab with MATLAB.

totr (Home) - kiky (Away)
 2019.3.17 13:00 Kick Off
 Goals=2, sum of s-xG=1.364

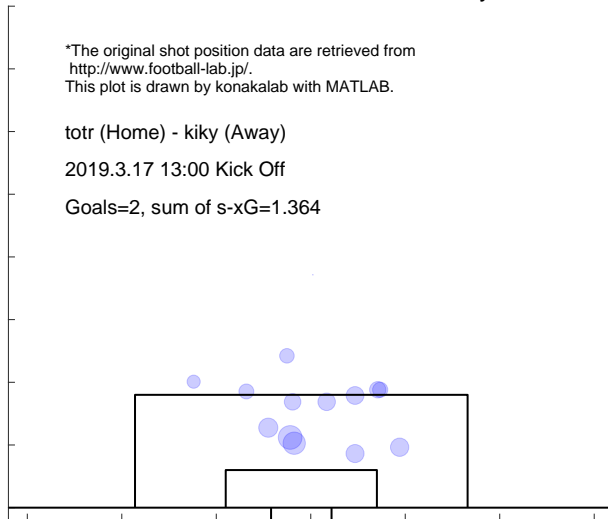

Match report based on s-xG

g-23 (Home) - kiky (Away)
 2019.3.24 14:00 Kick Off

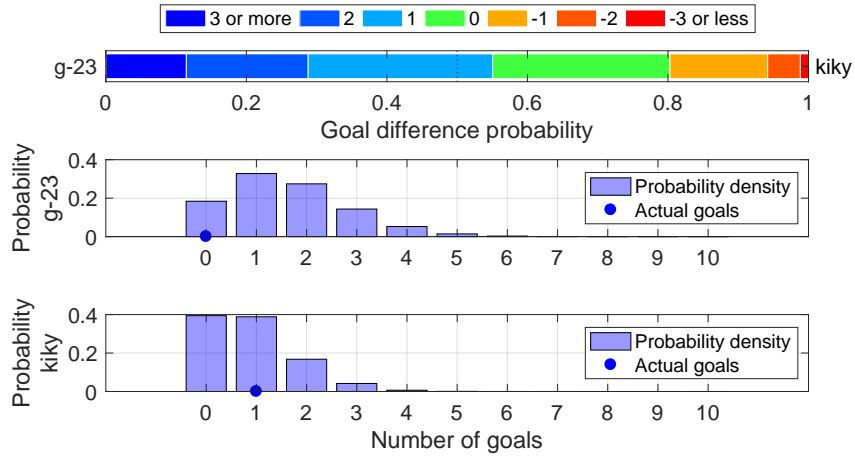

Shot distribution and s-xG, g-23

*The original shot position data are retrieved from <http://www.football-lab.jp/>.
 This plot is drawn by konakalab with MATLAB.

g-23 (Home) - kiky (Away)
 2019.3.24 14:00 Kick Off
 Goals=0, sum of s-xG=1.609

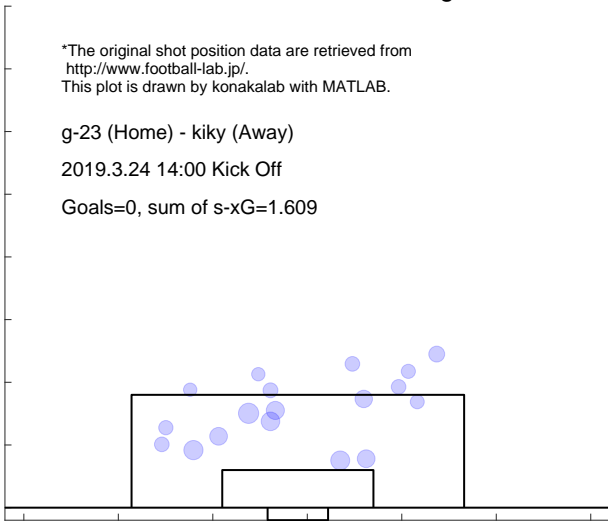

Shot distribution and s-xG, kiky

*The original shot position data are retrieved from <http://www.football-lab.jp/>.
 This plot is drawn by konakalab with MATLAB.

g-23 (Home) - kiky (Away)
 2019.3.24 14:00 Kick Off
 Goals=1, sum of s-xG=0.880

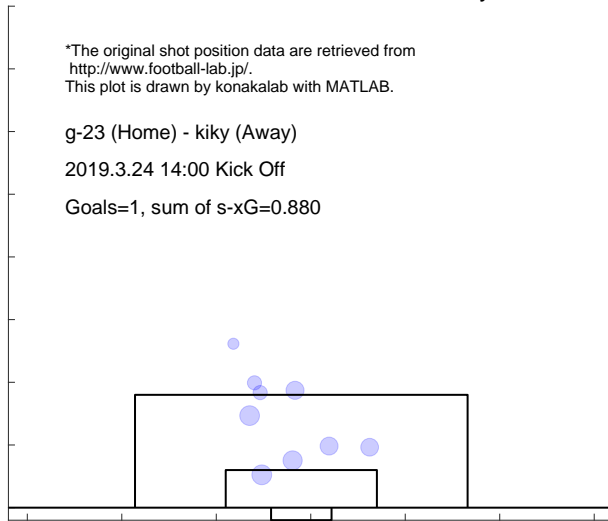

Match report based on s-xG

kiky (Home) - sagm (Away)
 2019.3.31 14:00 Kick Off

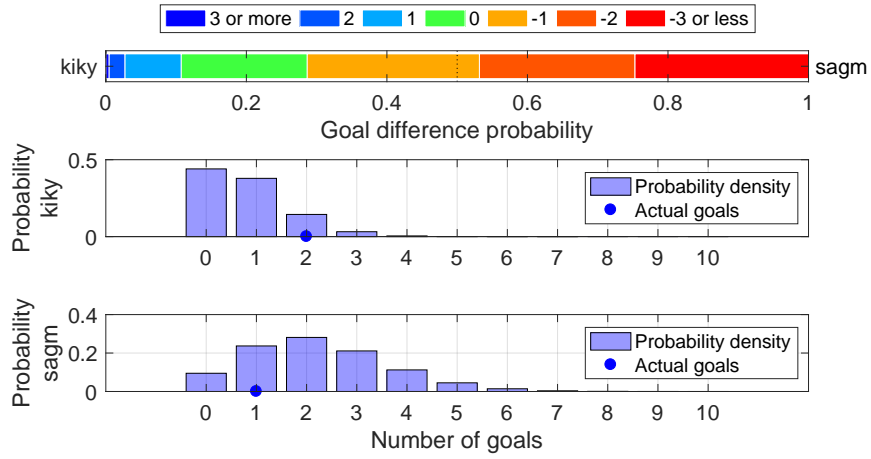

Shot distribution and s-xG, kiky

*The original shot position data are retrieved from <http://www.football-lab.jp/>.
 This plot is drawn by konakalab with MATLAB.

kiky (Home) - sagm (Away)
 2019.3.31 14:00 Kick Off
 Goals=2, sum of s-xG=0.783

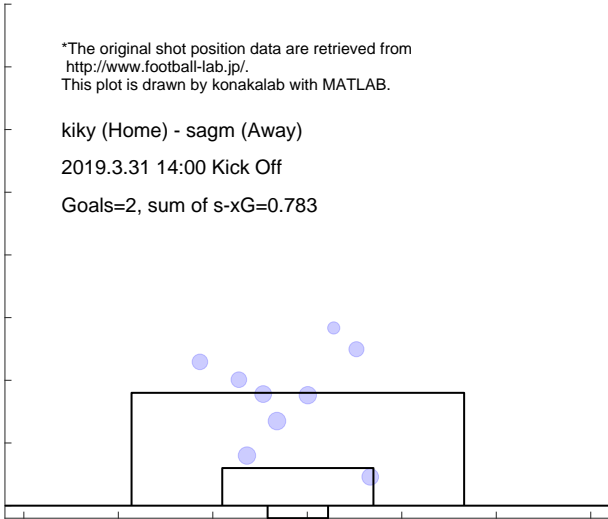

Shot distribution and s-xG, sagm

*The original shot position data are retrieved from <http://www.football-lab.jp/>.
 This plot is drawn by konakalab with MATLAB.

kiky (Home) - sagm (Away)
 2019.3.31 14:00 Kick Off
 Goals=1, sum of s-xG=2.225

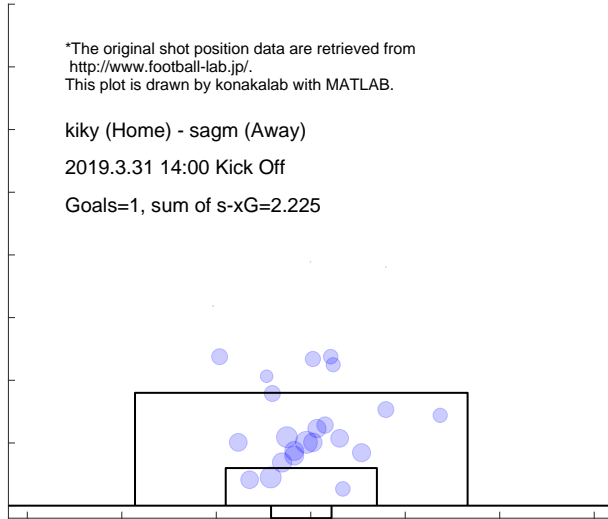

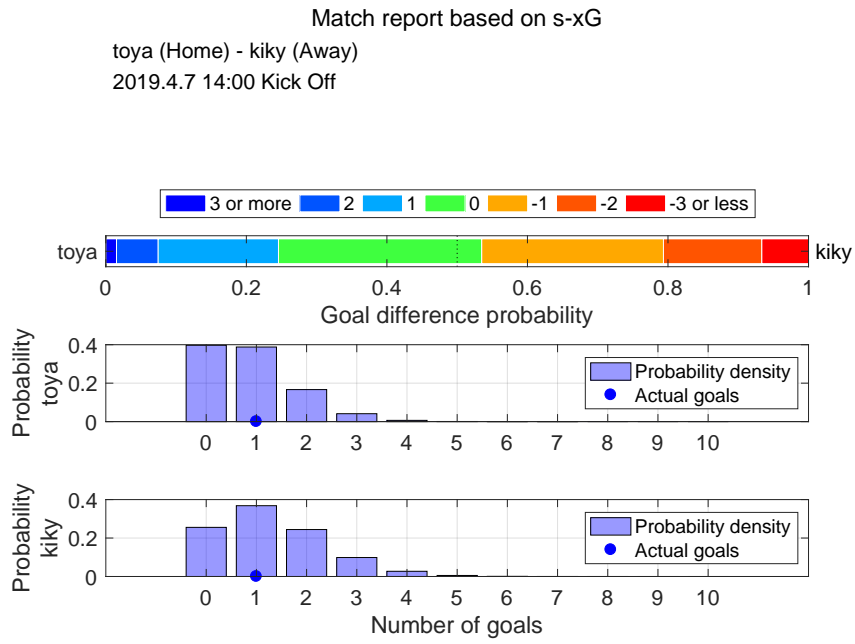

Shot distribution and s-xG, toya

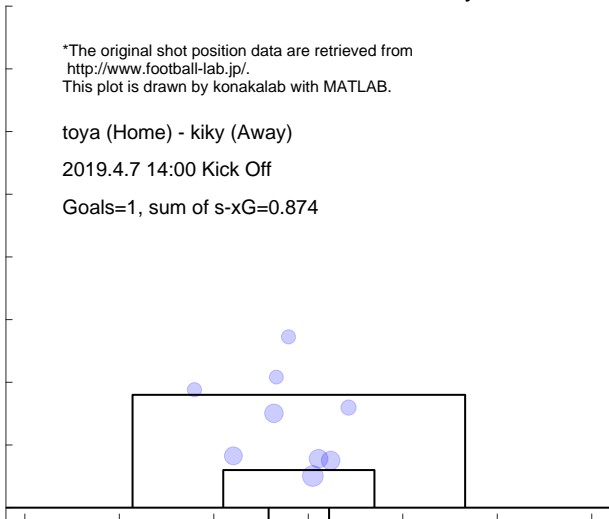

Shot distribution and s-xG, kiky

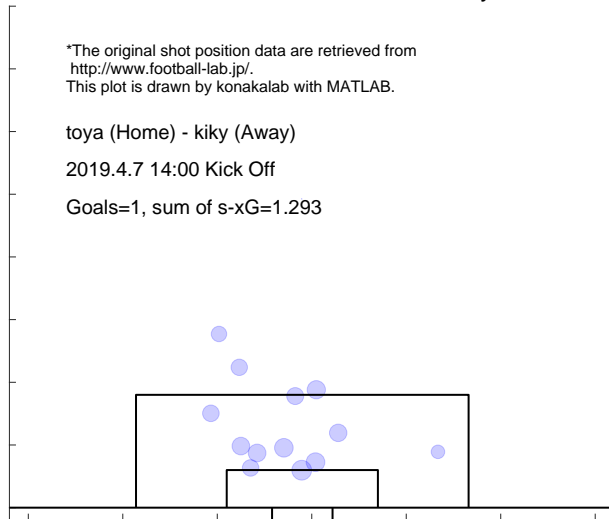

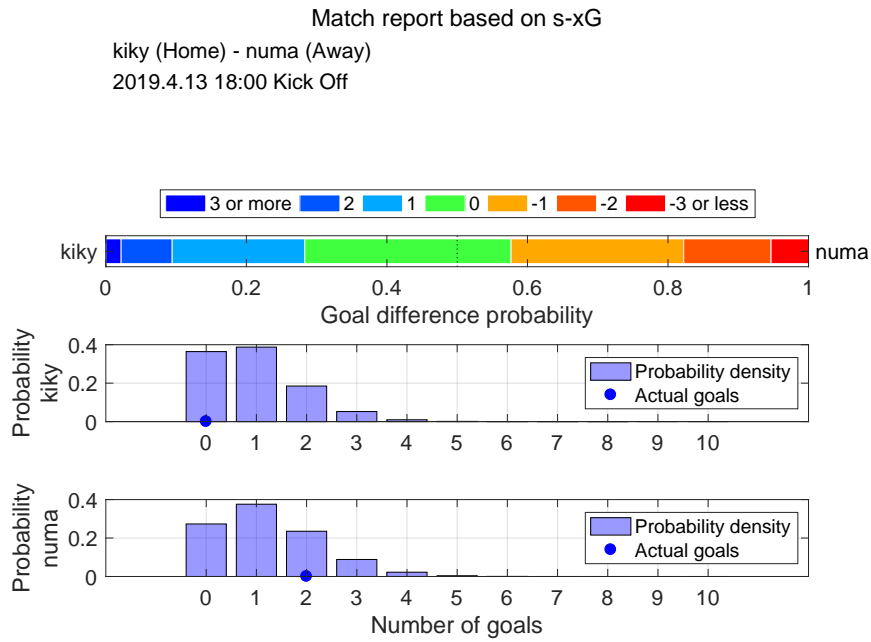

Shot distribution and s-xG, kiky

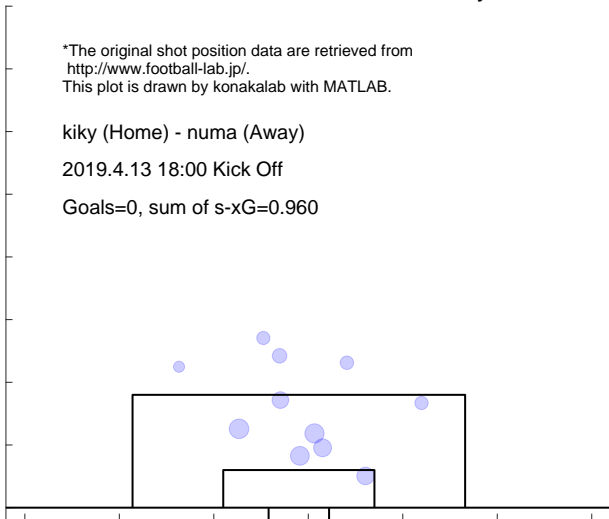

Shot distribution and s-xG, numa

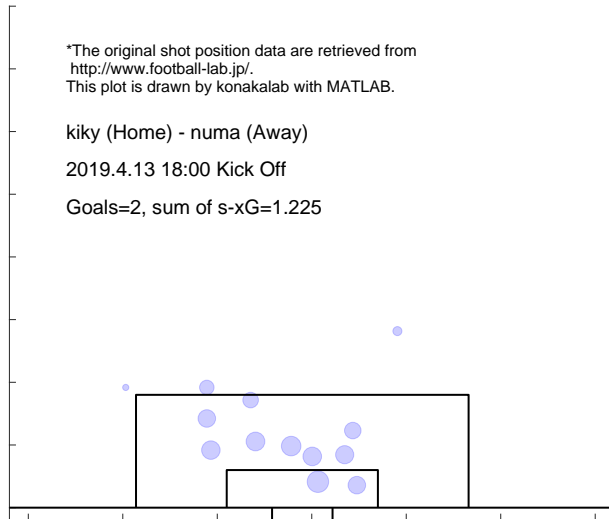

Match report based on s-xG

aki (Home) - kiky (Away)
2019.4.27 13:00 Kick Off

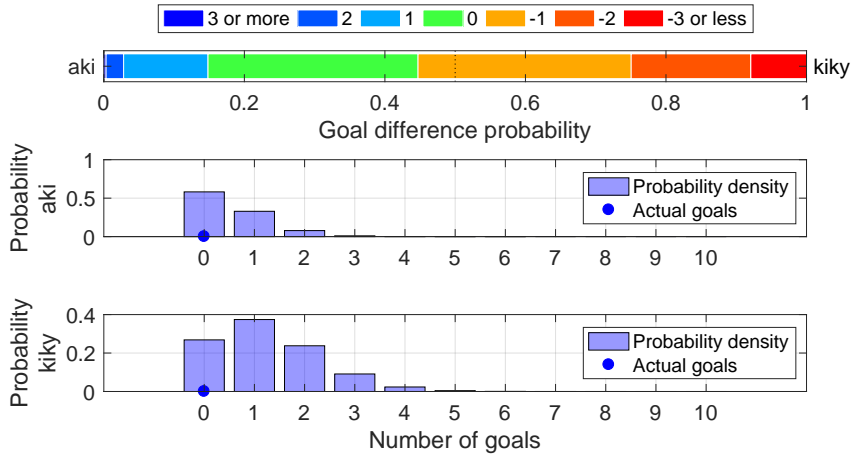

Shot distribution and s-xG, aki

*The original shot position data are retrieved from <http://www.football-lab.jp/>.
This plot is drawn by konakalab with MATLAB.

aki (Home) - kiky (Away)
2019.4.27 13:00 Kick Off
Goals=0, sum of s-xG=0.519

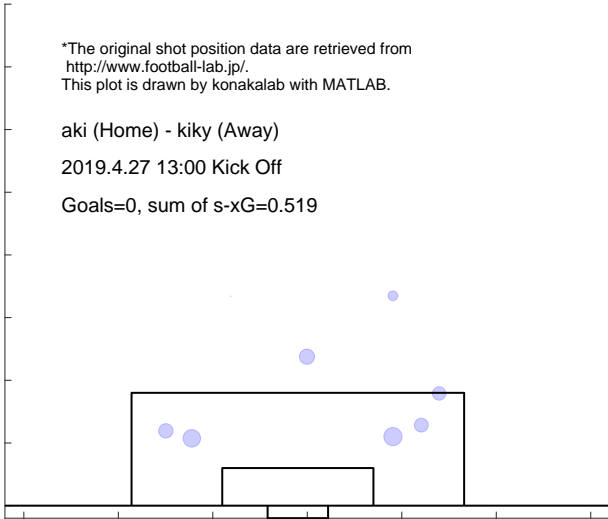

Shot distribution and s-xG, kiky

*The original shot position data are retrieved from <http://www.football-lab.jp/>.
This plot is drawn by konakalab with MATLAB.

aki (Home) - kiky (Away)
2019.4.27 13:00 Kick Off
Goals=0, sum of s-xG=1.242

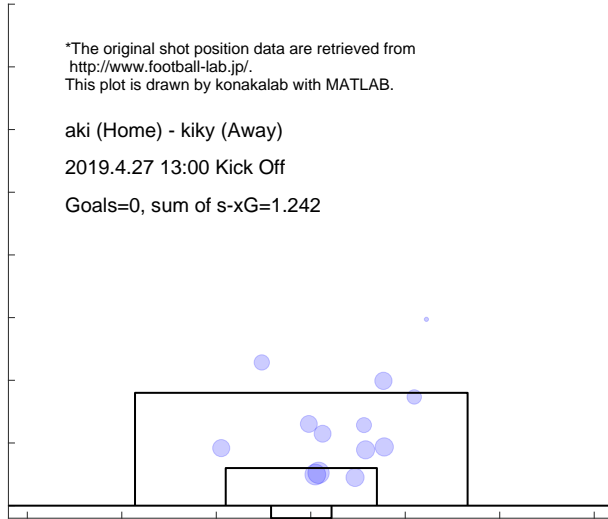

Match report based on s-xG

kiky (Home) - gun (Away)
 2019.5.5 14:00 Kick Off

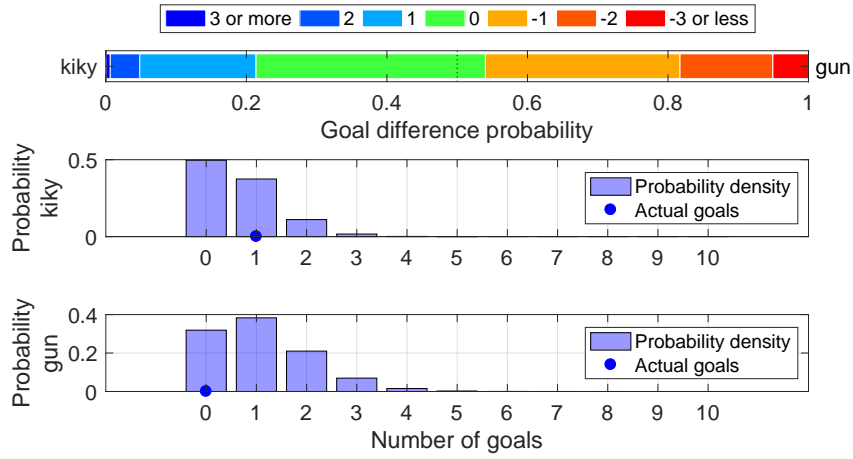

Shot distribution and s-xG, kiky

*The original shot position data are retrieved from <http://www.football-lab.jp/>.
 This plot is drawn by konakalab with MATLAB.

kiky (Home) - gun (Away)
 2019.5.5 14:00 Kick Off
 Goals=1, sum of s-xG=0.652

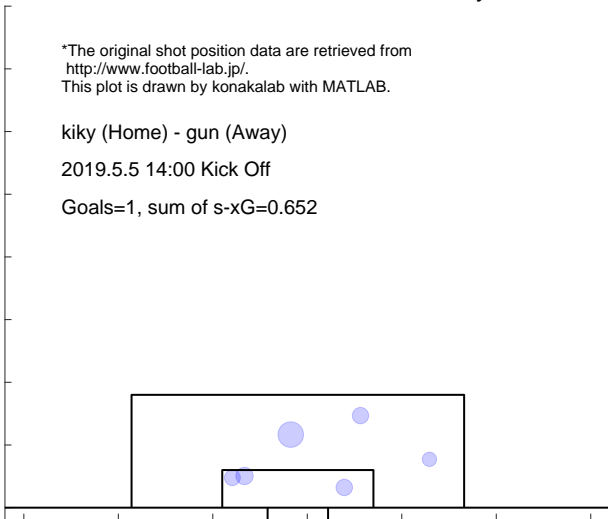

Shot distribution and s-xG, gun

*The original shot position data are retrieved from <http://www.football-lab.jp/>.
 This plot is drawn by konakalab with MATLAB.

kiky (Home) - gun (Away)
 2019.5.5 14:00 Kick Off
 Goals=0, sum of s-xG=1.088

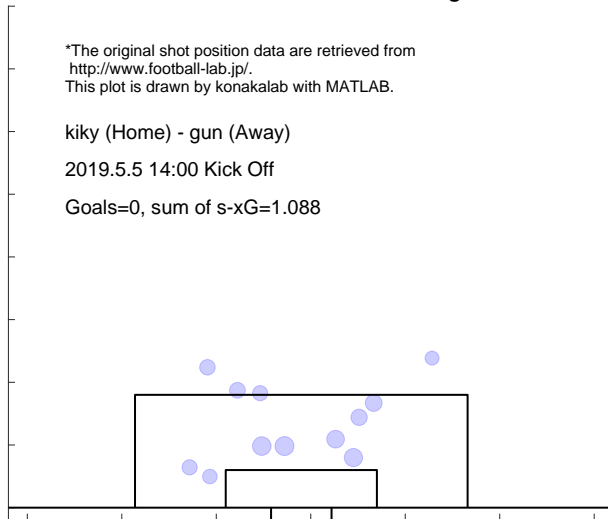

Match report based on s-xG

sanu (Home) - kiky (Away)

2019.5.19 13:00 Kick Off

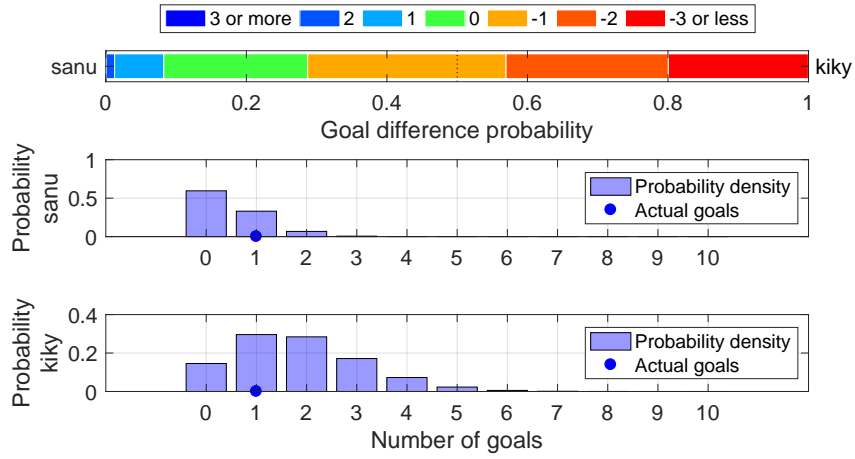

Shot distribution and s-xG, sanu

*The original shot position data are retrieved from <http://www.football-lab.jp/>. This plot is drawn by konakalab with MATLAB.

sanu (Home) - kiky (Away)

2019.5.19 13:00 Kick Off

Goals=1, sum of s-xG=0.485

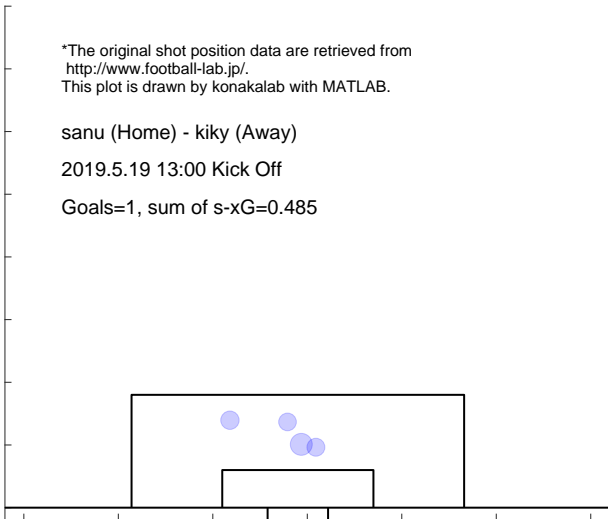

Shot distribution and s-xG, kiky

*The original shot position data are retrieved from <http://www.football-lab.jp/>. This plot is drawn by konakalab with MATLAB.

sanu (Home) - kiky (Away)

2019.5.19 13:00 Kick Off

Goals=1, sum of s-xG=1.828

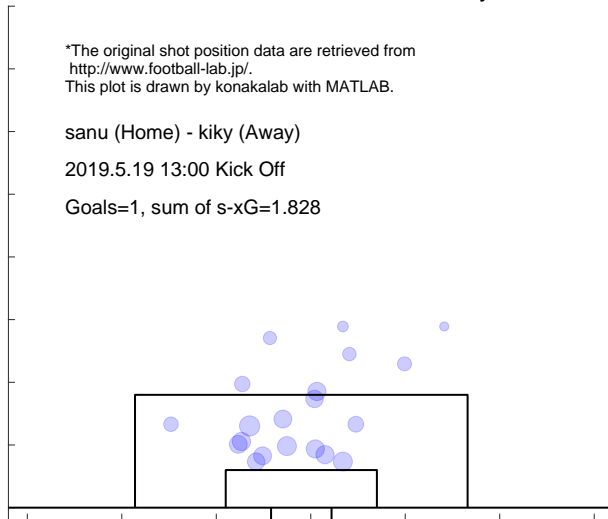

Match report based on s-xG

kiky (Home) - kuma (Away)

2019.6.2 16:00 Kick Off

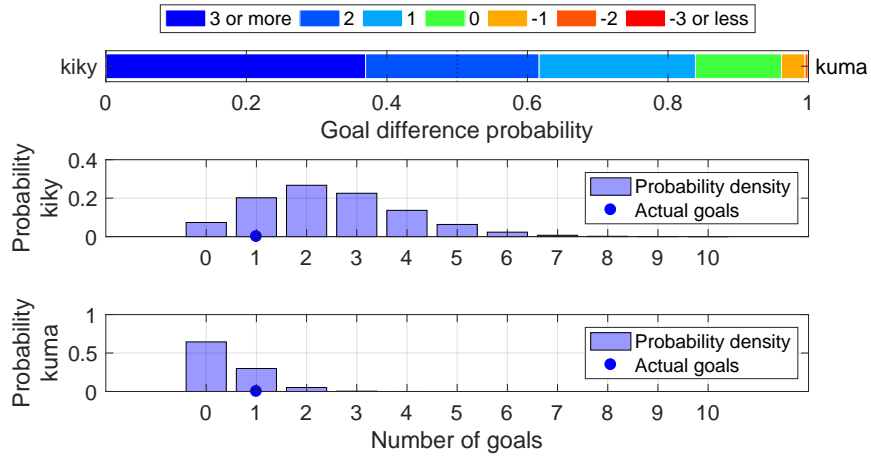

Shot distribution and s-xG, kiky

*The original shot position data are retrieved from <http://www.football-lab.jp/>.
This plot is drawn by konakalab with MATLAB.

kiky (Home) - kuma (Away)

2019.6.2 16:00 Kick Off

Goals=1, sum of s-xG=2.481

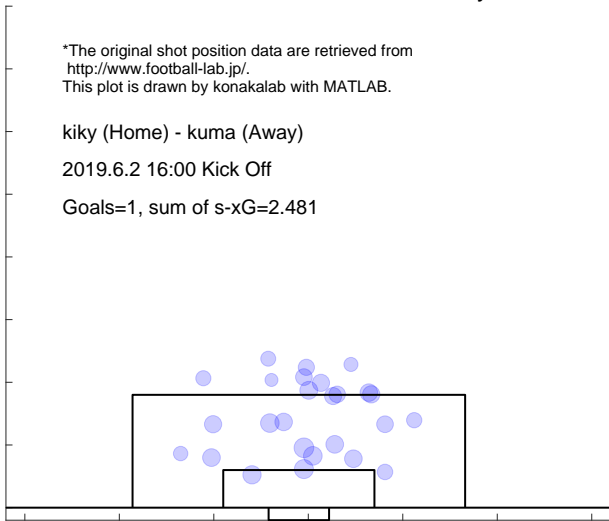

Shot distribution and s-xG, kuma

*The original shot position data are retrieved from <http://www.football-lab.jp/>.
This plot is drawn by konakalab with MATLAB.

kiky (Home) - kuma (Away)

2019.6.2 16:00 Kick Off

Goals=1, sum of s-xG=0.415

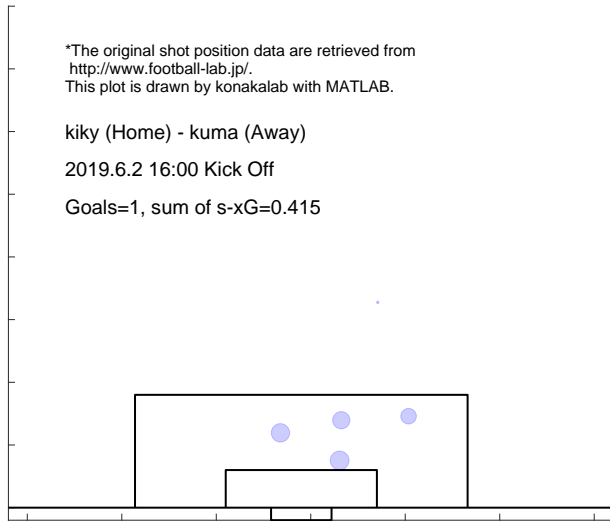

Match report based on s-xG

yscc (Home) - kiky (Away)

2019.6.9 13:00 Kick Off

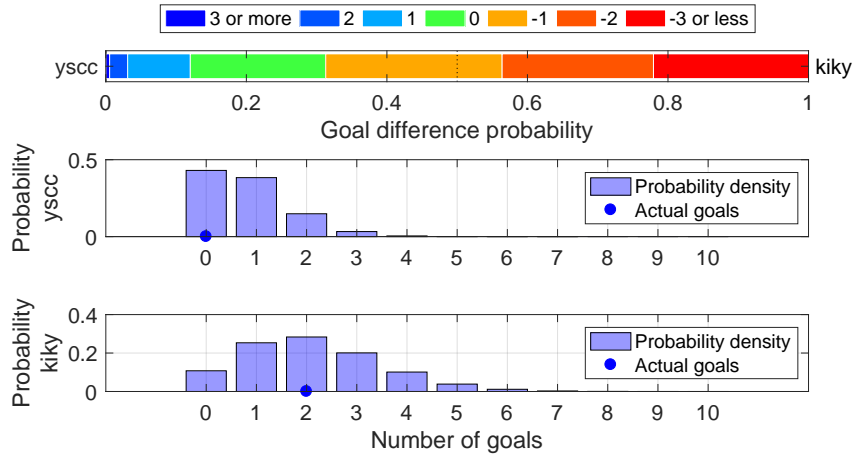

Shot distribution and s-xG, ysc

*The original shot position data are retrieved from <http://www.football-lab.jp/>. This plot is drawn by konakalab with MATLAB.

yscc (Home) - kiky (Away)

2019.6.9 13:00 Kick Off

Goals=0, sum of s-xG=0.799

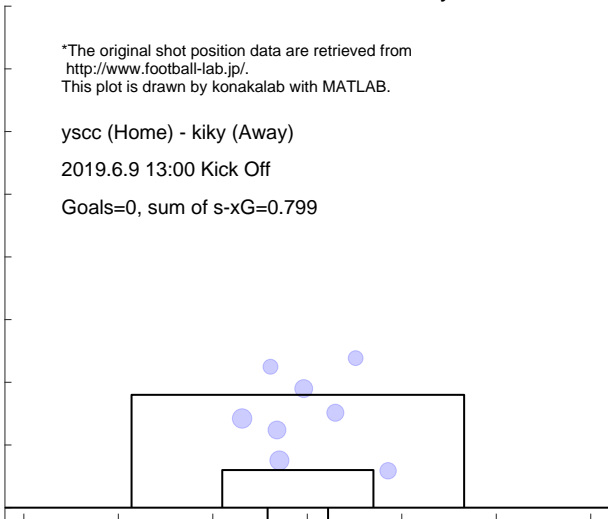

Shot distribution and s-xG, kiky

*The original shot position data are retrieved from <http://www.football-lab.jp/>. This plot is drawn by konakalab with MATLAB.

yscc (Home) - kiky (Away)

2019.6.9 13:00 Kick Off

Goals=2, sum of s-xG=2.114

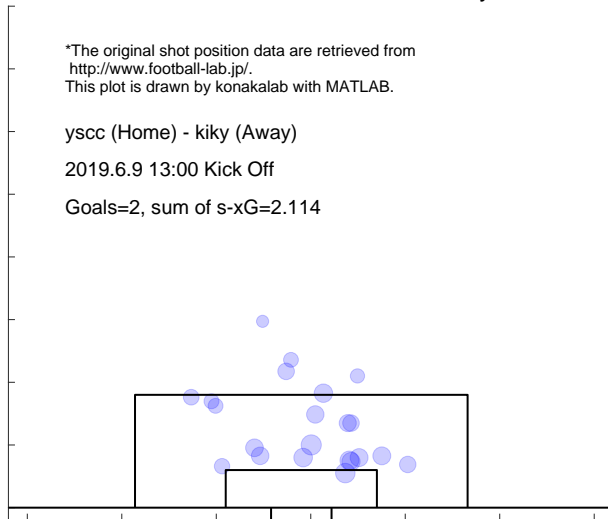

Match report based on s-xG

kiky (Home) - fksm (Away)

2019.6.16 18:00 Kick Off

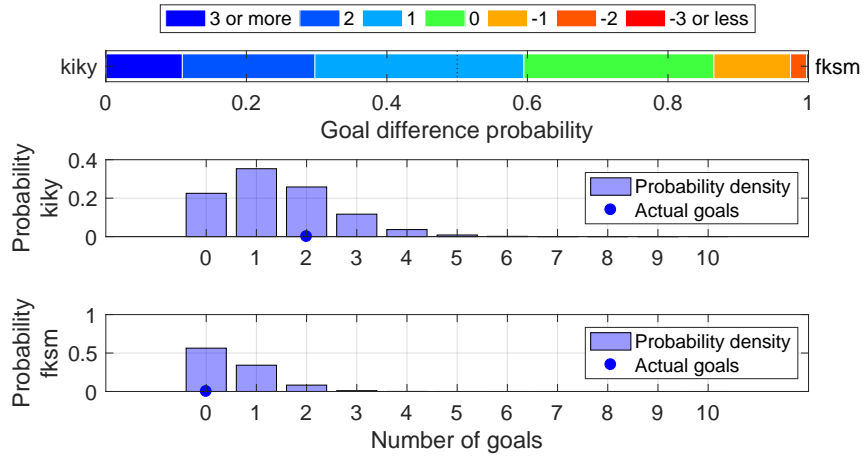

Shot distribution and s-xG, kiky

*The original shot position data are retrieved from <http://www.football-lab.jp/>. This plot is drawn by konakalab with MATLAB.

kiky (Home) - fksm (Away)

2019.6.16 18:00 Kick Off

Goals=2, sum of s-xG=1.418

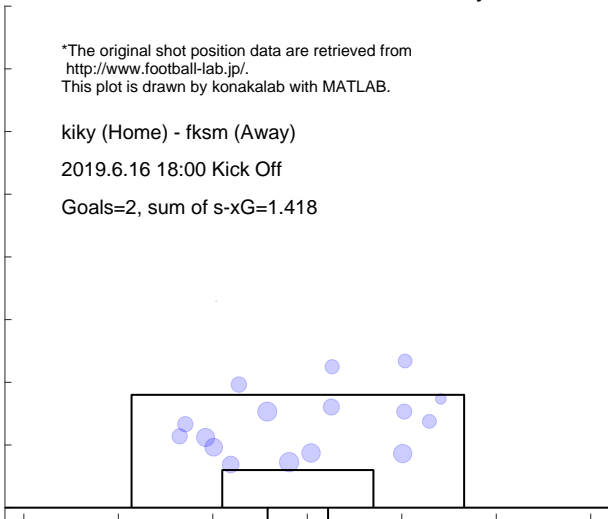

Shot distribution and s-xG, fksm

*The original shot position data are retrieved from <http://www.football-lab.jp/>. This plot is drawn by konakalab with MATLAB.

kiky (Home) - fksm (Away)

2019.6.16 18:00 Kick Off

Goals=0, sum of s-xG=0.543

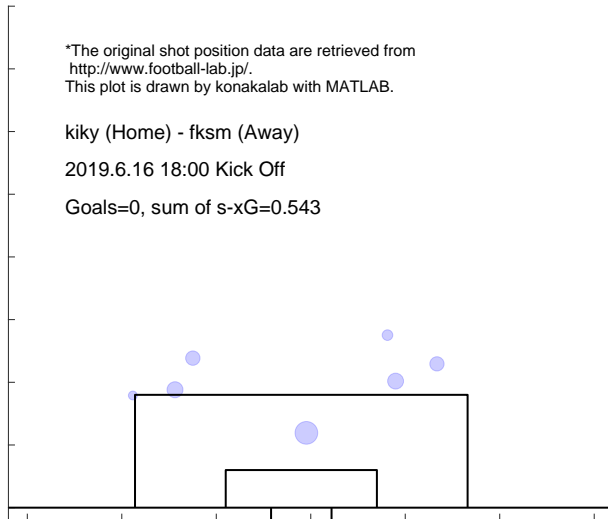

Match report based on s-xG

kiky (Home) - fuji (Away)
 2019.6.22 18:00 Kick Off

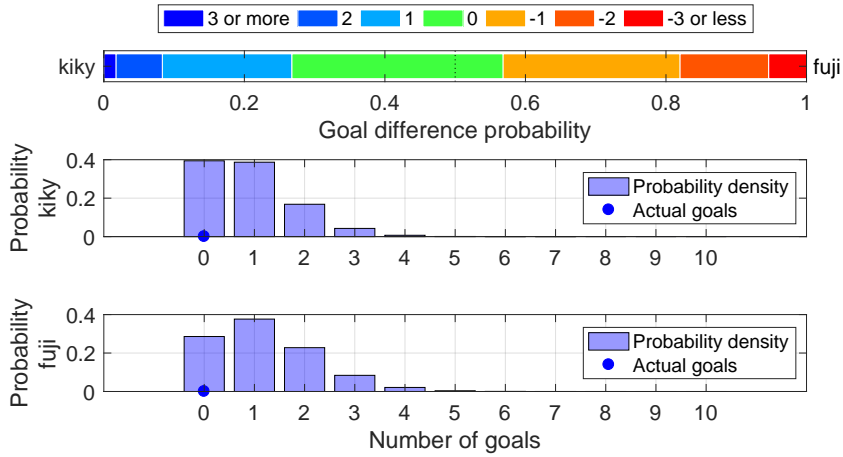

Shot distribution and s-xG, kiky

*The original shot position data are retrieved from <http://www.football-lab.jp/>.
 This plot is drawn by konakalab with MATLAB.

kiky (Home) - fuji (Away)
 2019.6.22 18:00 Kick Off
 Goals=0, sum of s-xG=0.883

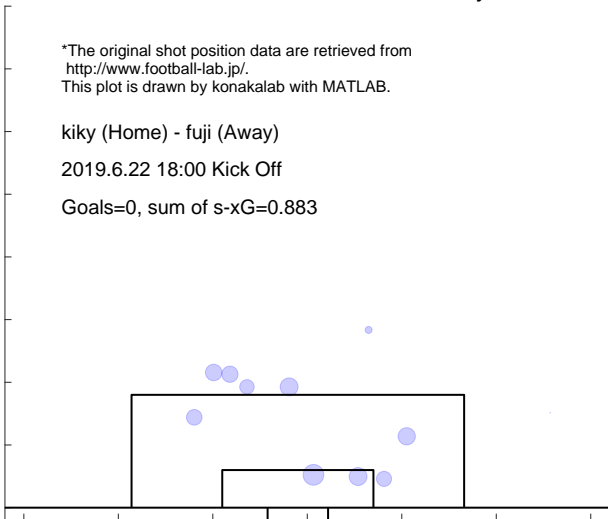

Shot distribution and s-xG, fuji

*The original shot position data are retrieved from <http://www.football-lab.jp/>.
 This plot is drawn by konakalab with MATLAB.

kiky (Home) - fuji (Away)
 2019.6.22 18:00 Kick Off
 Goals=0, sum of s-xG=1.191

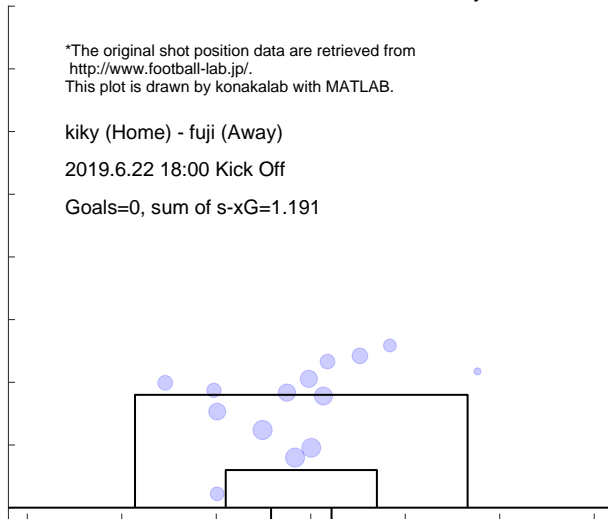

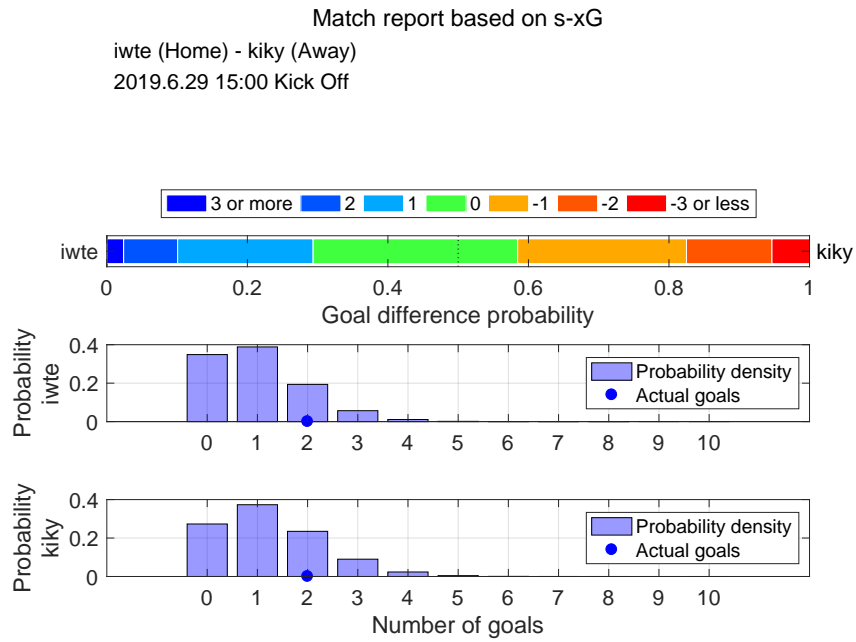

Shot distribution and s-xG, iwte

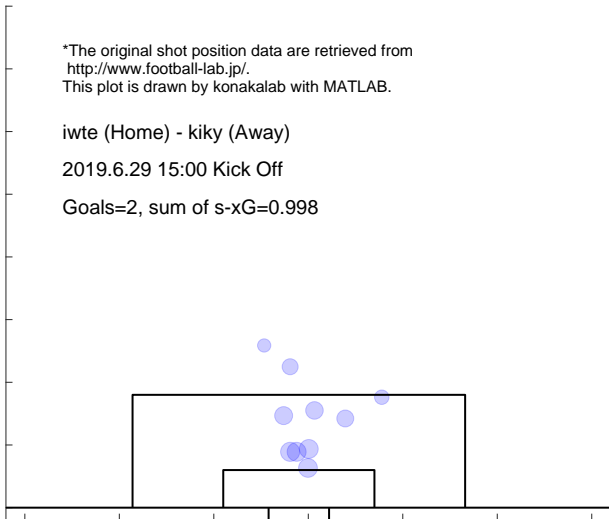

Shot distribution and s-xG, kiky

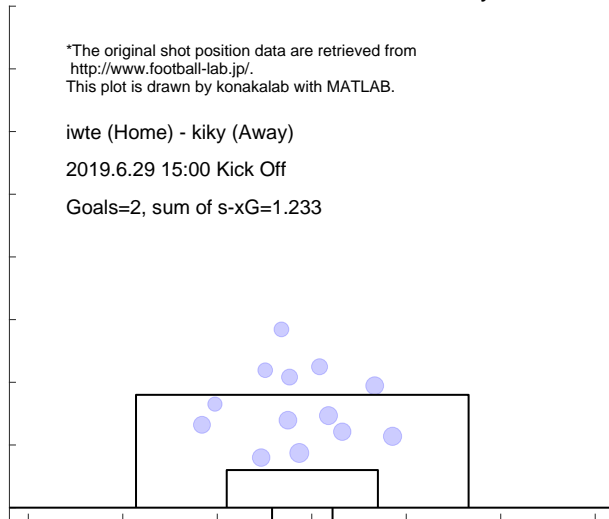

Match report based on s-xG

kiky (Home) - naga (Away)
 2019.7.6 18:00 Kick Off

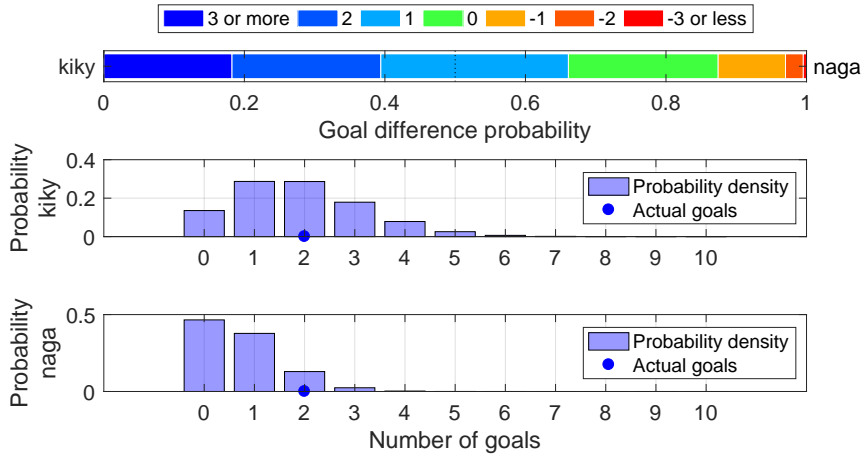

Shot distribution and s-xG, kiky

*The original shot position data are retrieved from <http://www.football-lab.jp/>.
 This plot is drawn by konakalab with MATLAB.

kiky (Home) - naga (Away)
 2019.7.6 18:00 Kick Off
 Goals=2, sum of s-xG=1.889

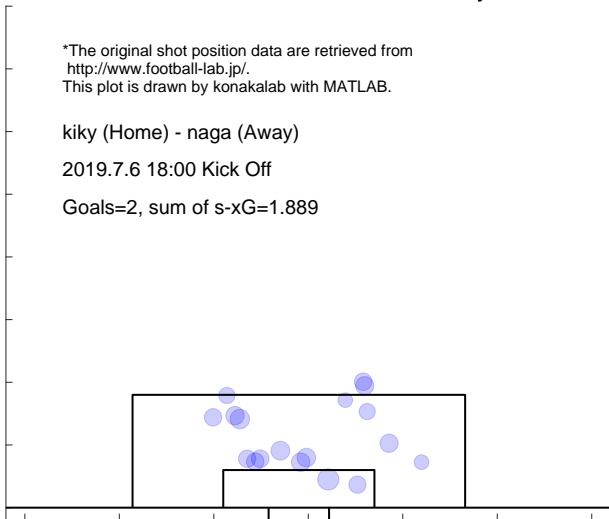

Shot distribution and s-xG, naga

*The original shot position data are retrieved from <http://www.football-lab.jp/>.
 This plot is drawn by konakalab with MATLAB.

kiky (Home) - naga (Away)
 2019.7.6 18:00 Kick Off
 Goals=2, sum of s-xG=0.722



Match report based on s-xG

c-23 (Home) - kiky (Away)
 2019.7.14 18:00 Kick Off

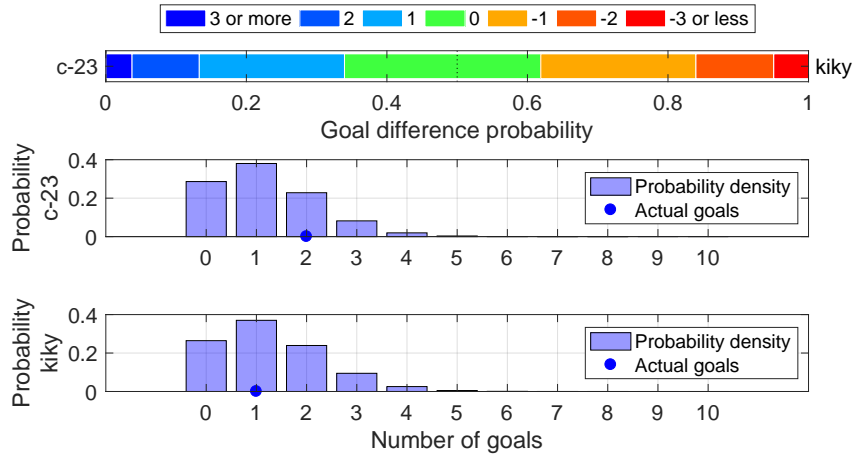

Shot distribution and s-xG, c-23

*The original shot position data are retrieved from <http://www.football-lab.jp/>.
 This plot is drawn by konakalab with MATLAB.

c-23 (Home) - kiky (Away)
 2019.7.14 18:00 Kick Off
 Goals=2, sum of s-xG=1.180

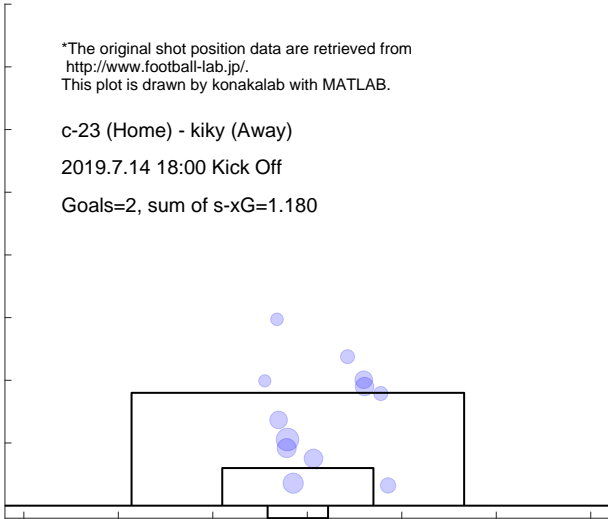

Shot distribution and s-xG, kiky

*The original shot position data are retrieved from <http://www.football-lab.jp/>.
 This plot is drawn by konakalab with MATLAB.

c-23 (Home) - kiky (Away)
 2019.7.14 18:00 Kick Off
 Goals=1, sum of s-xG=1.265

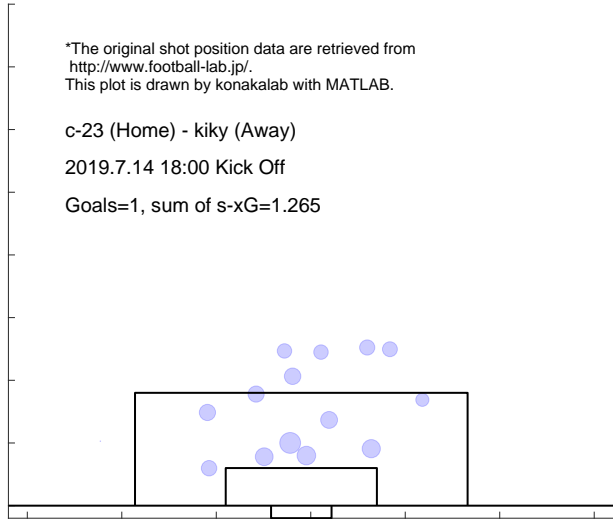

Match report based on s-xG

kiky (Home) - hach (Away)
 2019.7.20 18:00 Kick Off

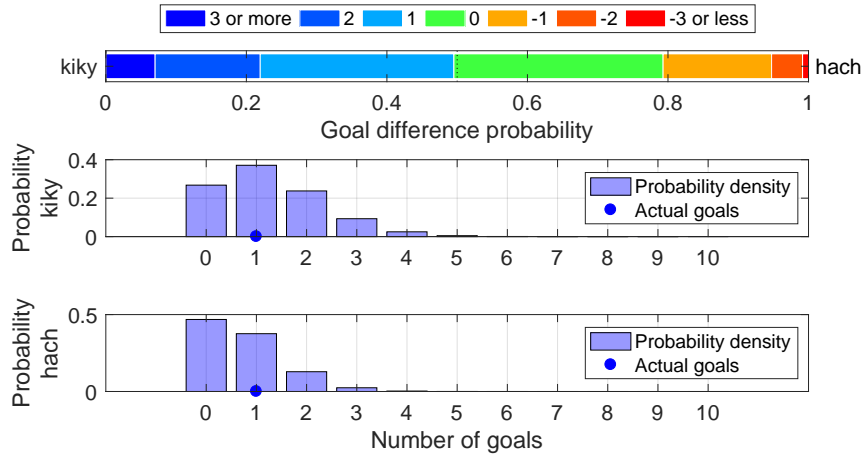

Shot distribution and s-xG, kiky

*The original shot position data are retrieved from <http://www.football-lab.jp/>.
 This plot is drawn by konakalab with MATLAB.

kiky (Home) - hach (Away)
 2019.7.20 18:00 Kick Off
 Goals=1, sum of s-xG=1.254, shots=14

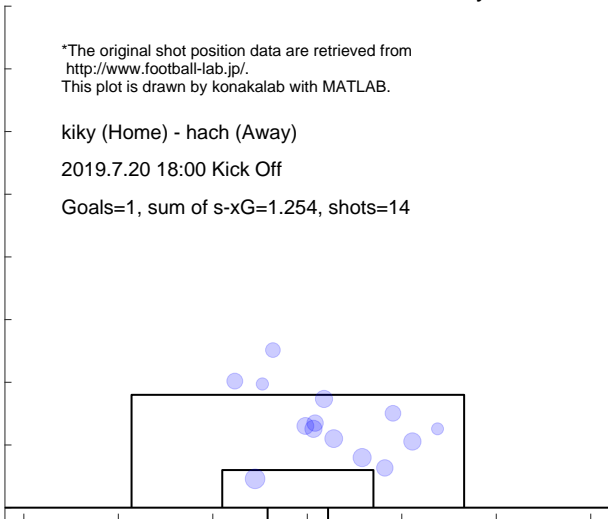

Shot distribution and s-xG, hach

*The original shot position data are retrieved from <http://www.football-lab.jp/>.
 This plot is drawn by konakalab with MATLAB.

kiky (Home) - hach (Away)
 2019.7.20 18:00 Kick Off
 Goals=1, sum of s-xG=0.718, shots=7

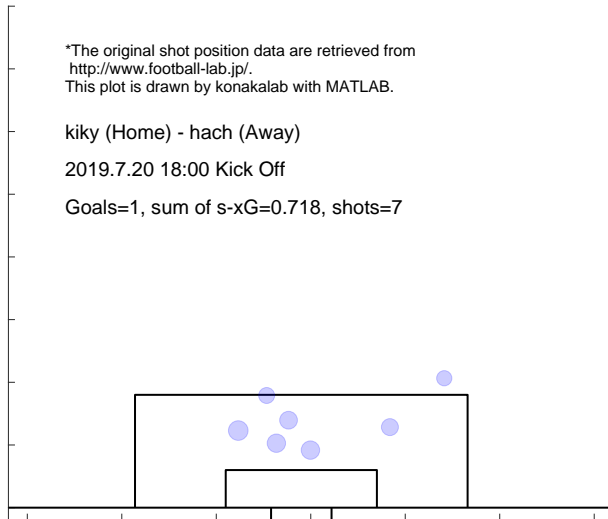

Match report based on s-xG

kiky (Home) - toya (Away)
 2019.7.27 18:00 Kick Off

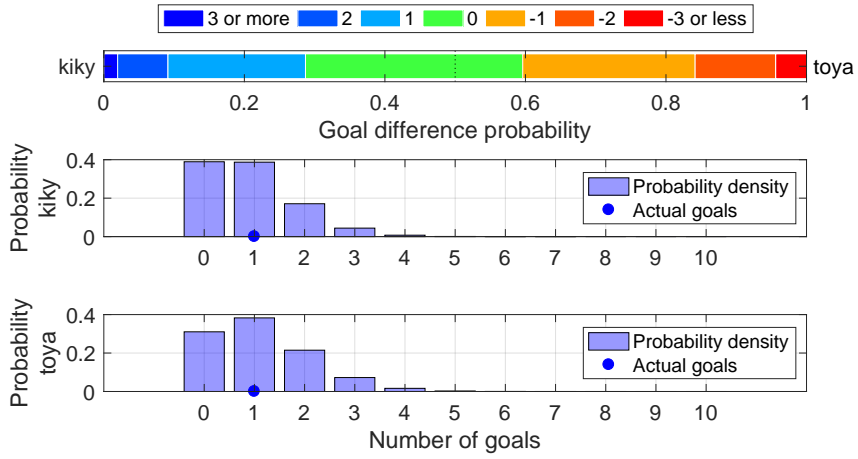

Shot distribution and s-xG, kiky

*The original shot position data are retrieved from <http://www.football-lab.jp/>.
 This plot is drawn by konakalab with MATLAB.

kiky (Home) - toya (Away)
 2019.7.27 18:00 Kick Off
 Goals=1, sum of s-xG=0.896, shots=10

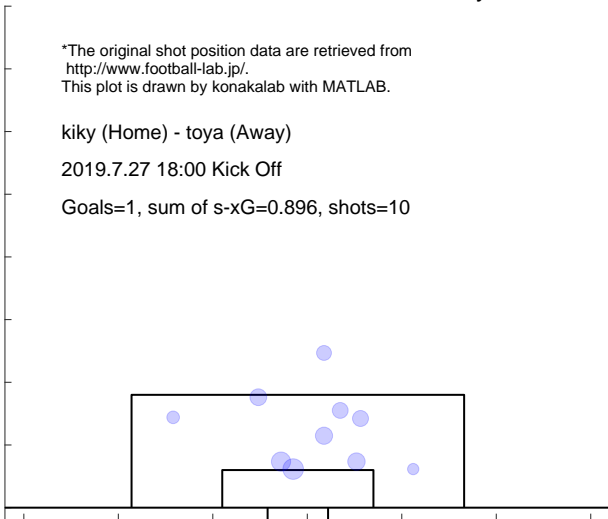

Shot distribution and s-xG, toya

*The original shot position data are retrieved from <http://www.football-lab.jp/>.
 This plot is drawn by konakalab with MATLAB.

kiky (Home) - toya (Away)
 2019.7.27 18:00 Kick Off
 Goals=1, sum of s-xG=1.111, shots=13

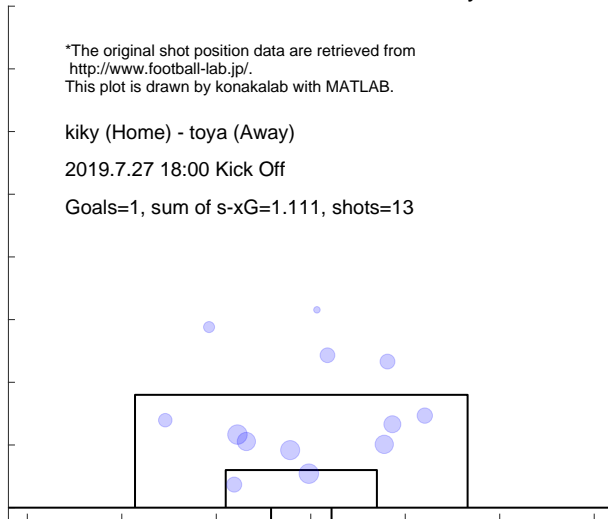

Match report based on s-xG

naga (Home) - kiky (Away)
 2019.8.4 17:00 Kick Off

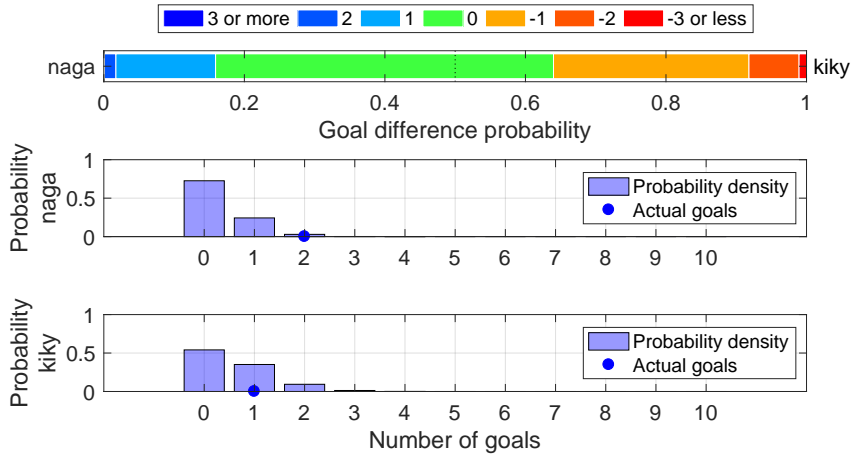

Shot distribution and s-xG, naga

*The original shot position data are retrieved from <http://www.football-lab.jp/>.
 This plot is drawn by konakalab with MATLAB.

naga (Home) - kiky (Away)
 2019.8.4 17:00 Kick Off
 Goals=2, sum of s-xG=0.306, shots=5

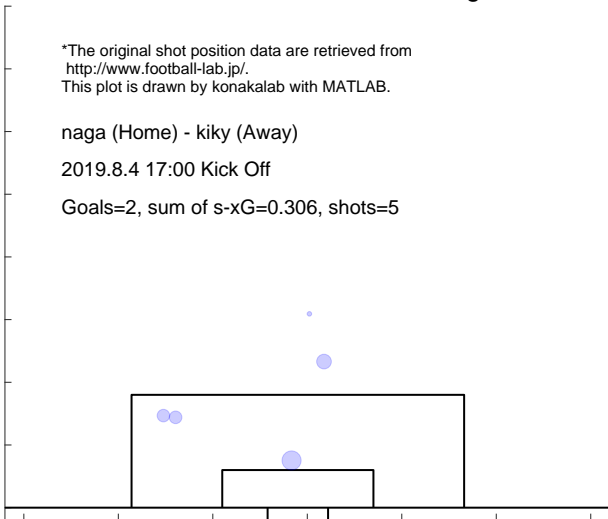

Shot distribution and s-xG, kiky

*The original shot position data are retrieved from <http://www.football-lab.jp/>.
 This plot is drawn by konakalab with MATLAB.

naga (Home) - kiky (Away)
 2019.8.4 17:00 Kick Off
 Goals=1, sum of s-xG=0.582, shots=7

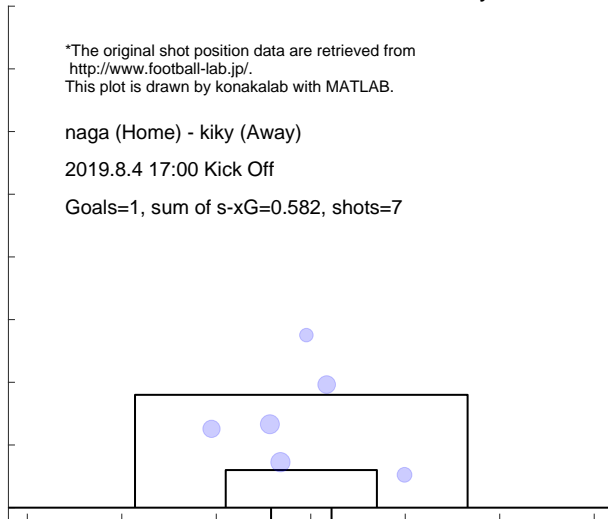

Match report based on s-xG

kiky (Home) - g-23 (Away)
 2019.8.10 18:00 Kick Off

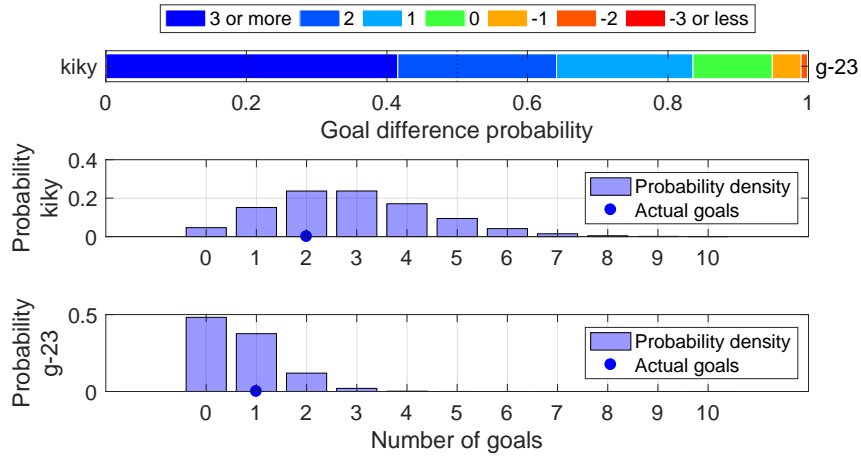

Shot distribution and s-xG, kiky

*The original shot position data are retrieved from <http://www.football-lab.jp/>.
 This plot is drawn by konakalab with MATLAB.

kiky (Home) - g-23 (Away)
 2019.8.10 18:00 Kick Off
 Goals=2, sum of s-xG=2.895, shots=28

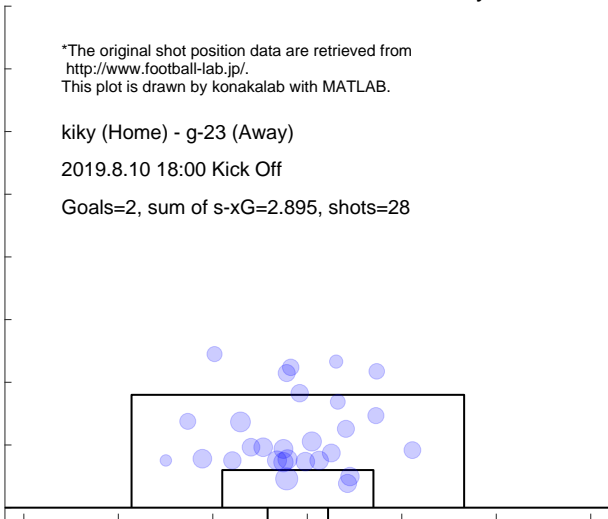

Shot distribution and s-xG, g-23

*The original shot position data are retrieved from <http://www.football-lab.jp/>.
 This plot is drawn by konakalab with MATLAB.

kiky (Home) - g-23 (Away)
 2019.8.10 18:00 Kick Off
 Goals=1, sum of s-xG=0.684, shots=7

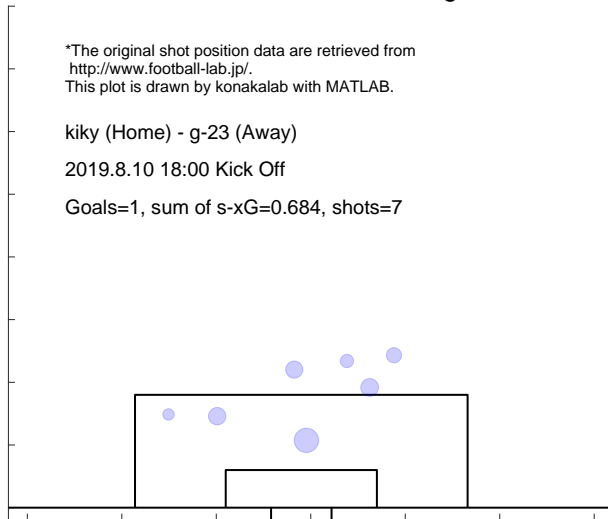

Match report based on s-xG

hach (Home) - kiky (Away)

2019.9.1 13:00 Kick Off

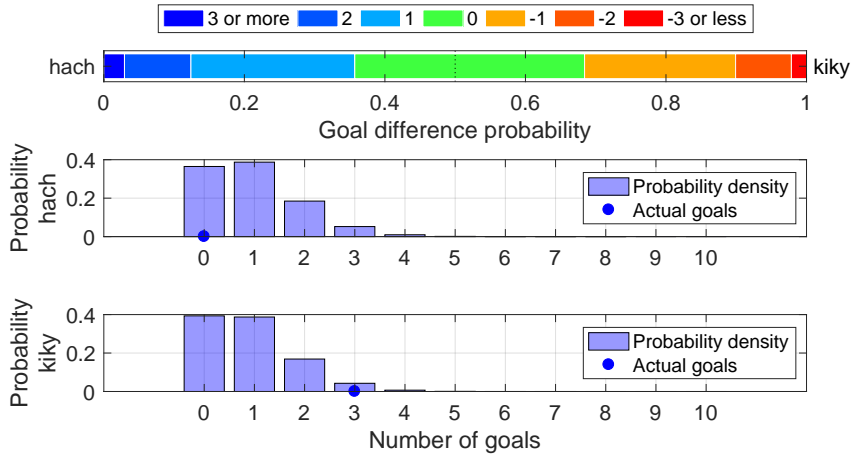

Shot distribution and s-xG, hach

*The original shot position data are retrieved from <http://www.football-lab.jp/>.
This plot is drawn by konakalab with MATLAB.

hach (Home) - kiky (Away)

2019.9.1 13:00 Kick Off

Goals=0, sum of s-xG=0.959, shots=11

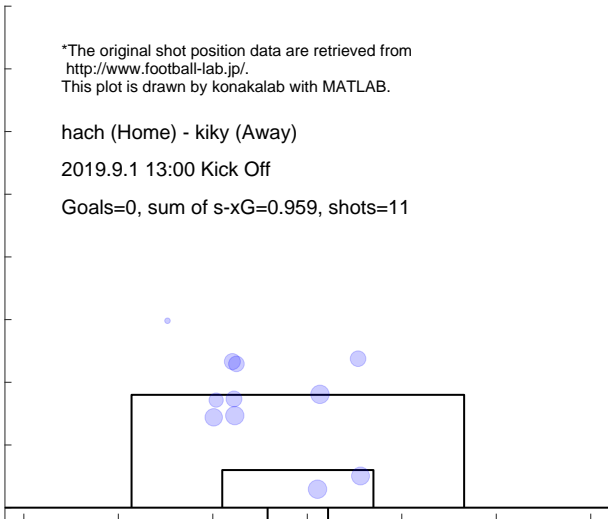

Shot distribution and s-xG, kiky

*The original shot position data are retrieved from <http://www.football-lab.jp/>.
This plot is drawn by konakalab with MATLAB.

hach (Home) - kiky (Away)

2019.9.1 13:00 Kick Off

Goals=3, sum of s-xG=0.885, shots=9

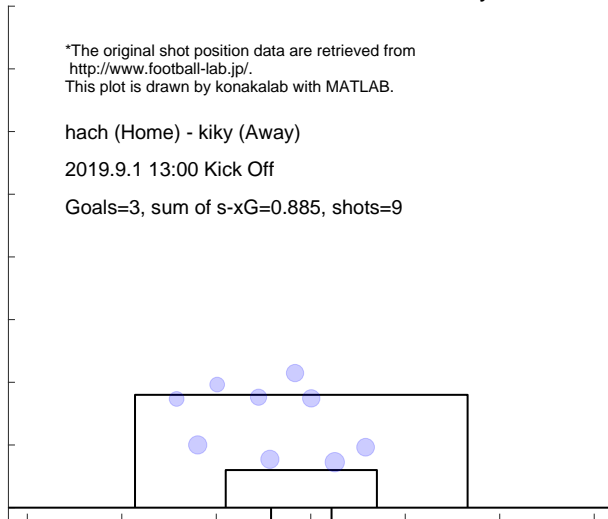

Match report based on s-xG

fct (Home) - kiky (Away)
2019.9.7 17:00 Kick Off

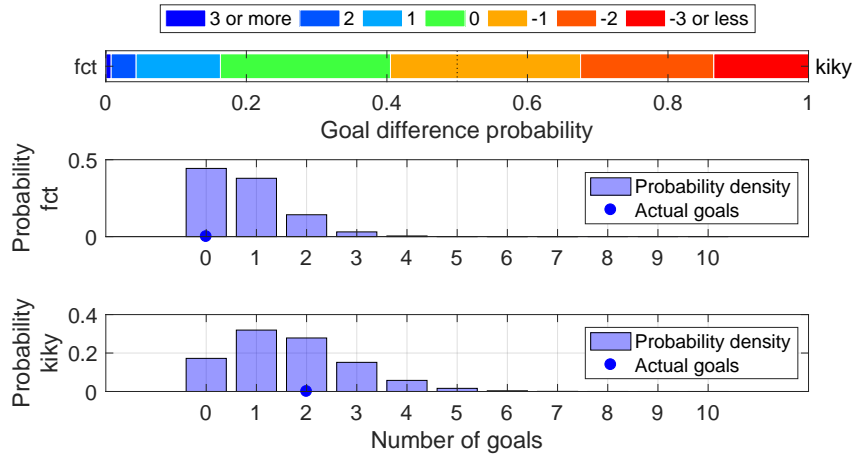

Shot distribution and s-xG, fct

*The original shot position data are retrieved from <http://www.football-lab.jp/>.
This plot is drawn by konakalab with MATLAB.

fct (Home) - kiky (Away)
2019.9.7 17:00 Kick Off

Goals=0, sum of s-xG=0.774, shots=9

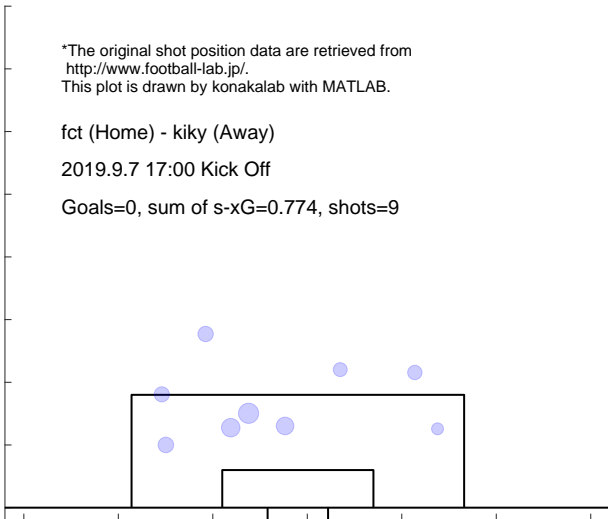

Shot distribution and s-xG, kiky

*The original shot position data are retrieved from <http://www.football-lab.jp/>.
This plot is drawn by konakalab with MATLAB.

fct (Home) - kiky (Away)
2019.9.7 17:00 Kick Off

Goals=2, sum of s-xG=1.670, shots=19

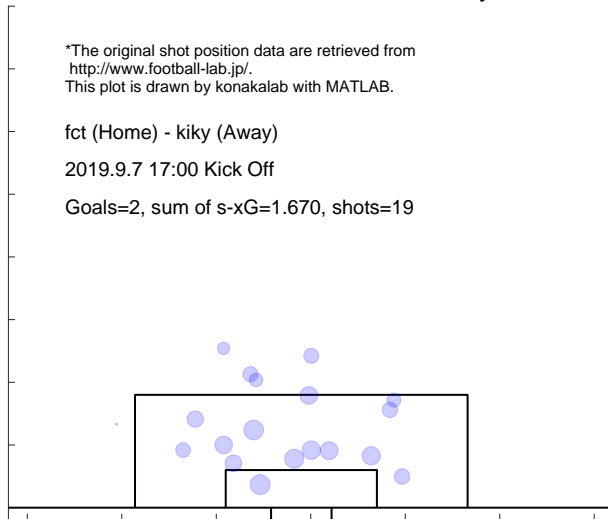

Match report based on s-xG

fksm (Home) - kiky (Away)

2019.9.15 15:00 Kick Off

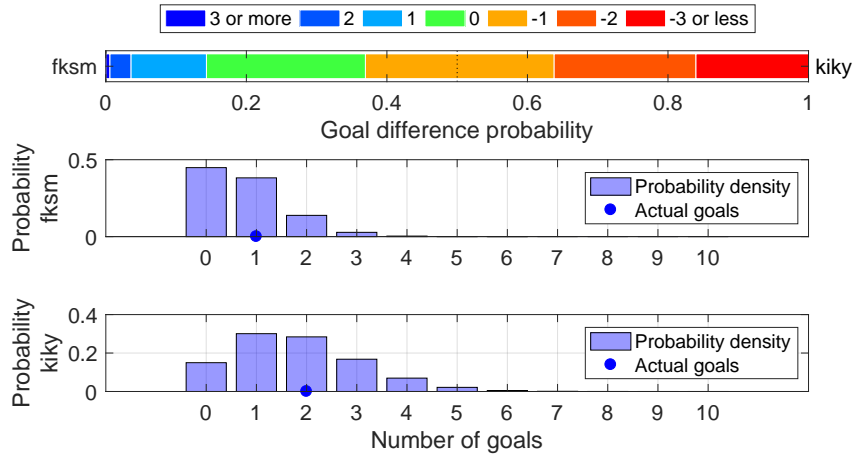

Shot distribution and s-xG, fksm

*The original shot position data are retrieved from <http://www.football-lab.jp/>.
This plot is drawn by konakalab with MATLAB.

fksm (Home) - kiky (Away)

2019.9.15 15:00 Kick Off

Goals=1, sum of s-xG=0.756, shots=9

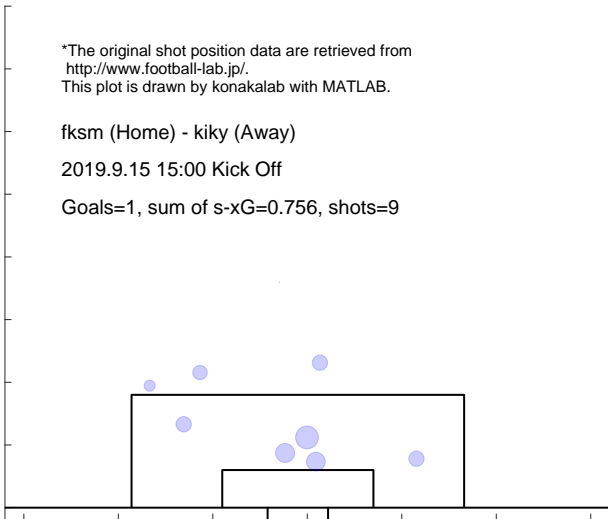

Shot distribution and s-xG, kiky

*The original shot position data are retrieved from <http://www.football-lab.jp/>.
This plot is drawn by konakalab with MATLAB.

fksm (Home) - kiky (Away)

2019.9.15 15:00 Kick Off

Goals=2, sum of s-xG=1.797, shots=19

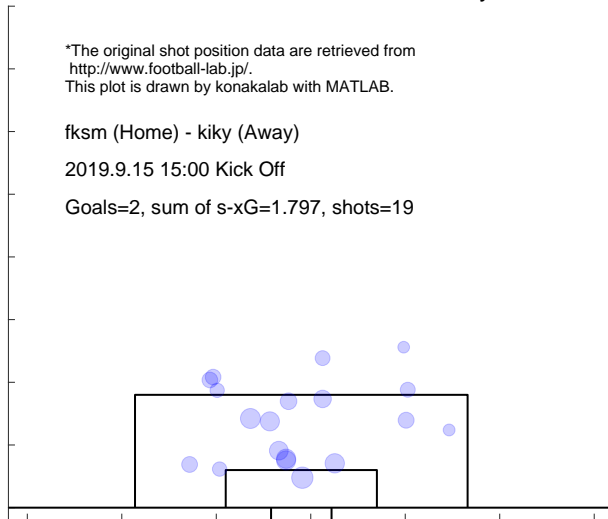

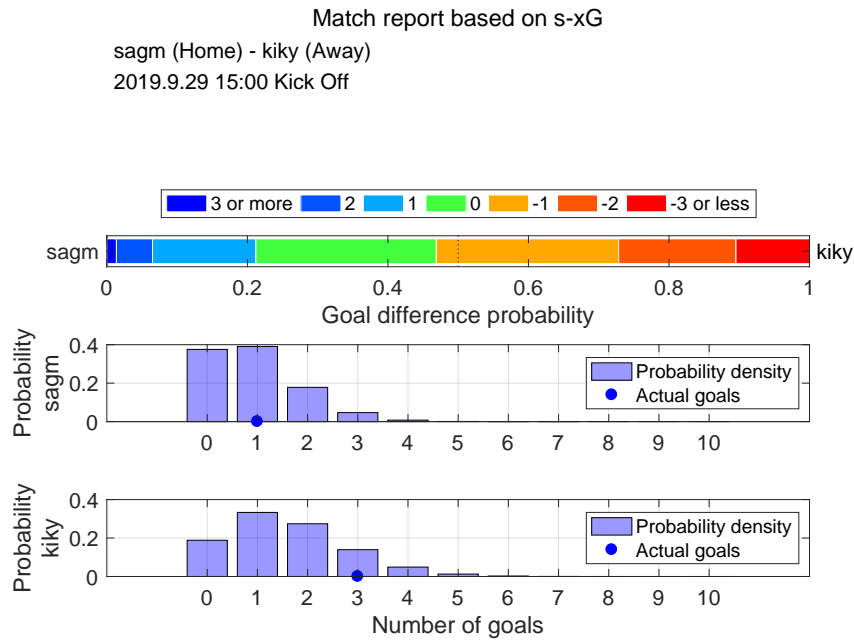

Shot distribution and s-xG, sagm

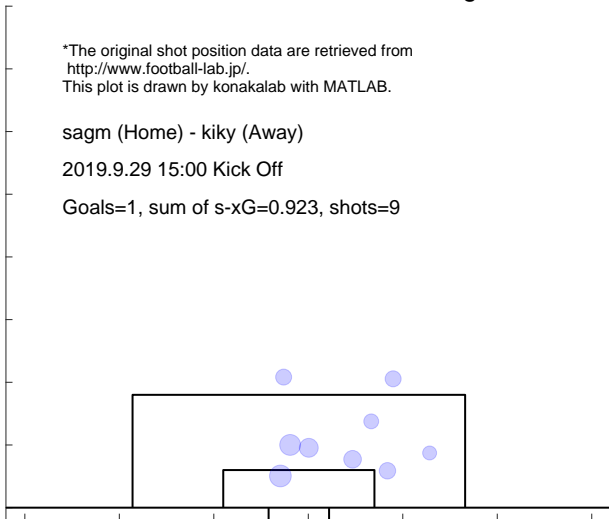

Shot distribution and s-xG, kiky

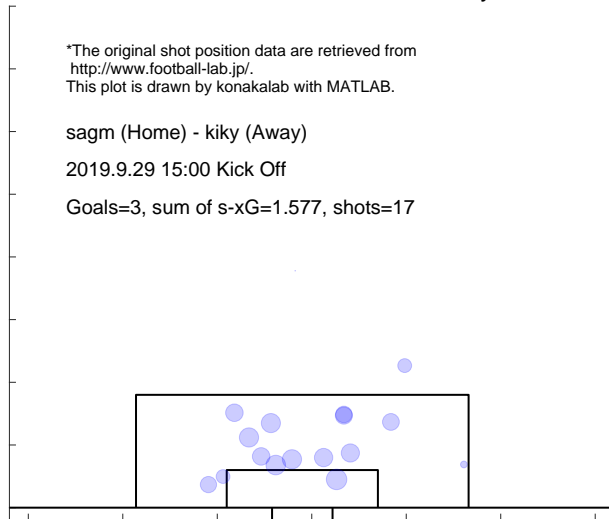

Match report based on s-xG

kiky (Home) - c-23 (Away)
 2019.10.6 14:00 Kick Off

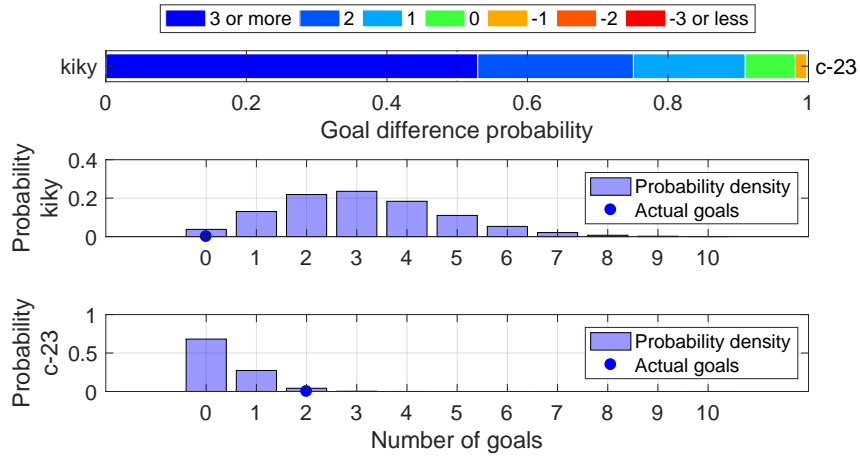

Shot distribution and s-xG, kiky

*The original shot position data are retrieved from <http://www.football-lab.jp/>.
 This plot is drawn by konakalab with MATLAB.

kiky (Home) - c-23 (Away)
 2019.10.6 14:00 Kick Off
 Goals=0, sum of s-xG=3.106, shots=32

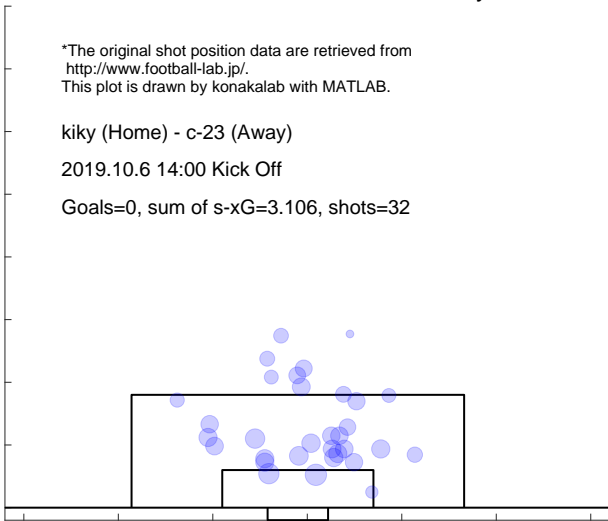

Shot distribution and s-xG, c-23

*The original shot position data are retrieved from <http://www.football-lab.jp/>.
 This plot is drawn by konakalab with MATLAB.

kiky (Home) - c-23 (Away)
 2019.10.6 14:00 Kick Off
 Goals=2, sum of s-xG=0.367, shots=6

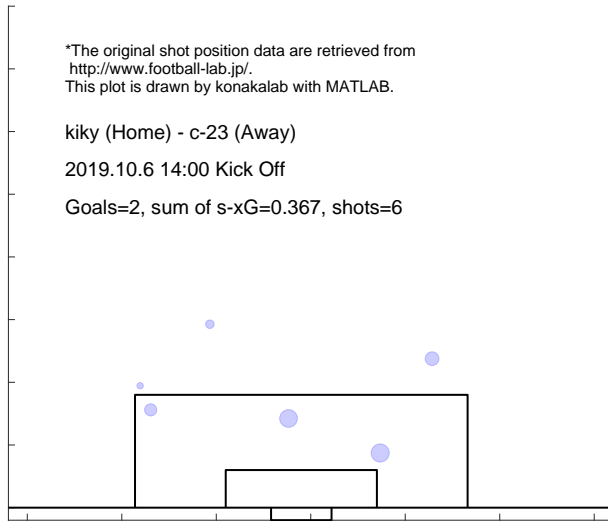

Match report based on s-xG

kiky (Home) - iwte (Away)
 2019.10.13 14:00 Kick Off

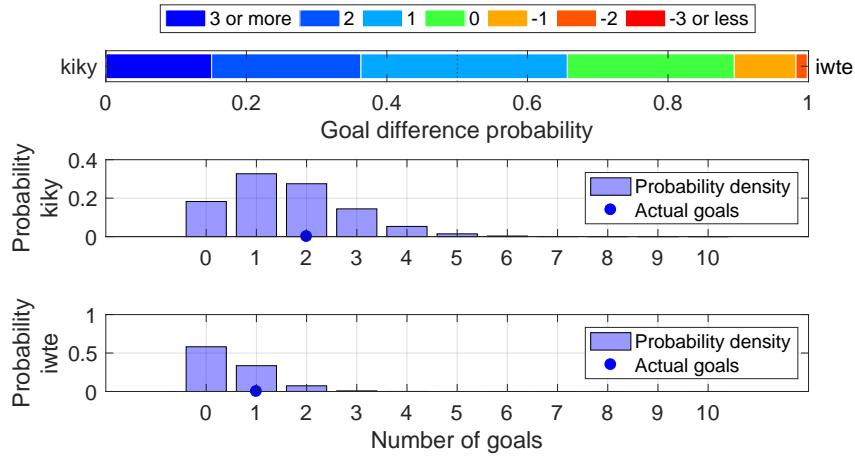

Shot distribution and s-xG, kiky

*The original shot position data are retrieved from <http://www.football-lab.jp/>.
 This plot is drawn by konakalab with MATLAB.

kiky (Home) - iwte (Away)
 2019.10.13 14:00 Kick Off
 Goals=2, sum of s-xG=1.616, shots=20

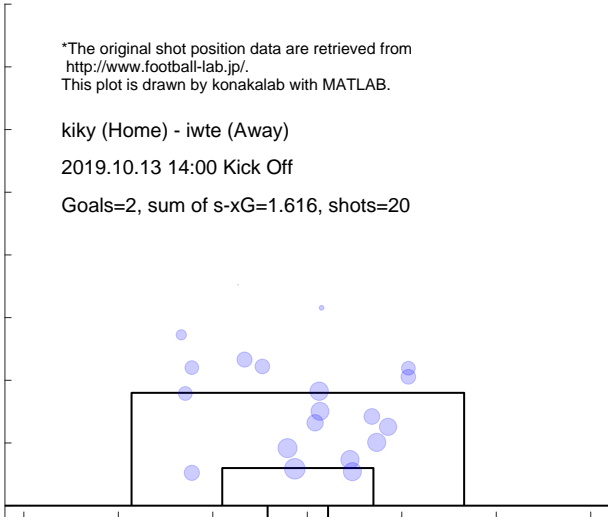

Shot distribution and s-xG, iwte

*The original shot position data are retrieved from <http://www.football-lab.jp/>.
 This plot is drawn by konakalab with MATLAB.

kiky (Home) - iwte (Away)
 2019.10.13 14:00 Kick Off
 Goals=1, sum of s-xG=0.509, shots=6

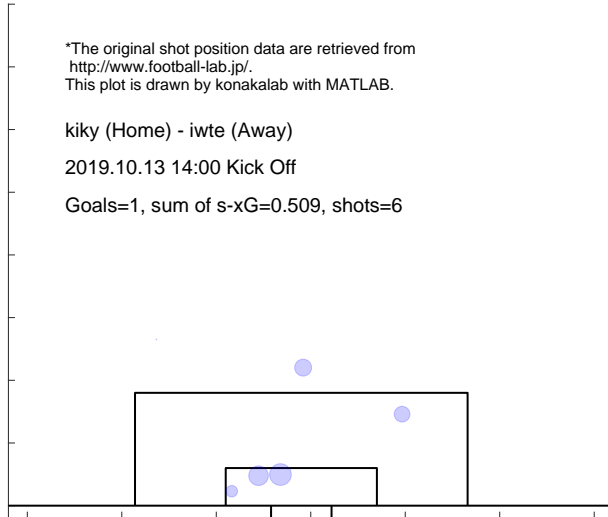

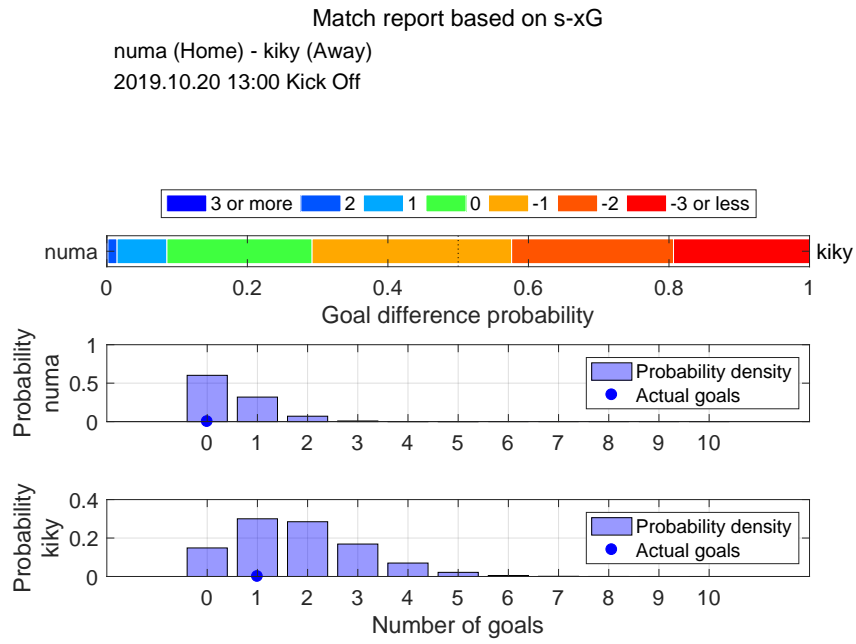

Shot distribution and s-xG, numa

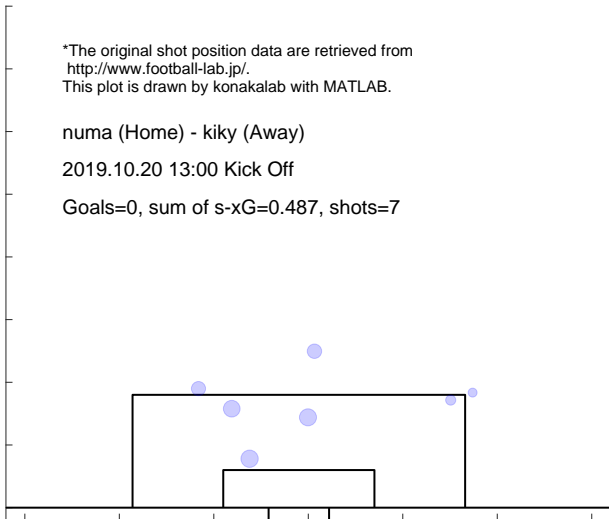

Shot distribution and s-xG, kiky

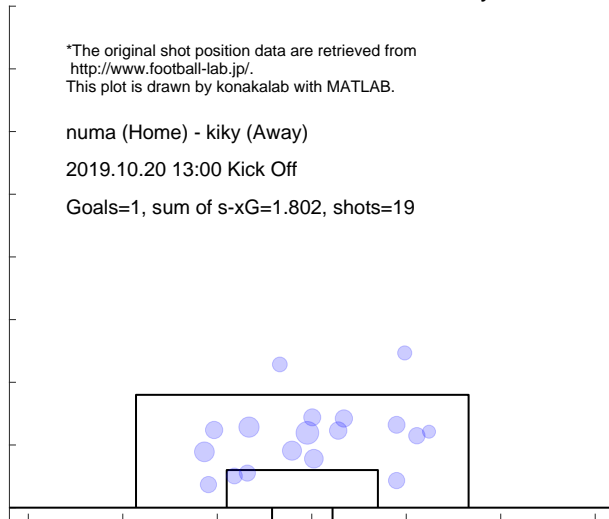

Match report based on s-xG

kiky (Home) - ysc (Away)
 2019.10.27 14:00 Kick Off

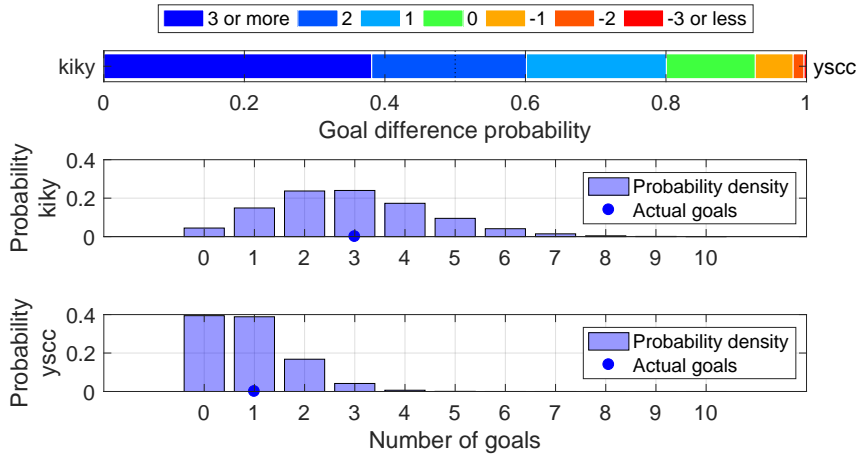

Shot distribution and s-xG, kiky

*The original shot position data are retrieved from <http://www.football-lab.jp/>.
 This plot is drawn by konakalab with MATLAB.

kiky (Home) - ysc (Away)
 2019.10.27 14:00 Kick Off
 Goals=3, sum of s-xG=2.904, shots=26

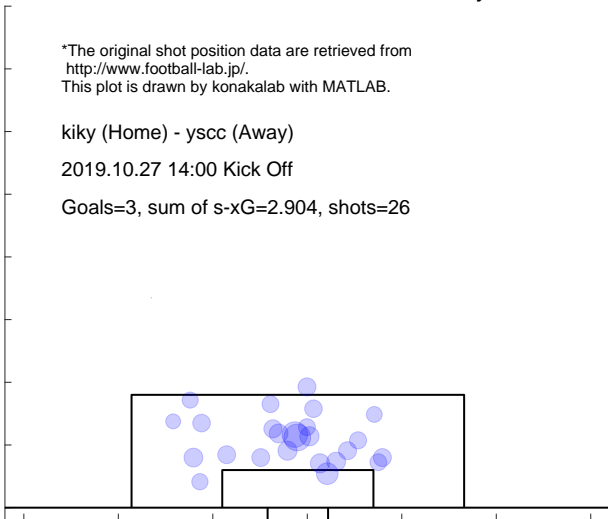

Shot distribution and s-xG, ysc

*The original shot position data are retrieved from <http://www.football-lab.jp/>.
 This plot is drawn by konakalab with MATLAB.

kiky (Home) - ysc (Away)
 2019.10.27 14:00 Kick Off
 Goals=1, sum of s-xG=0.880, shots=9

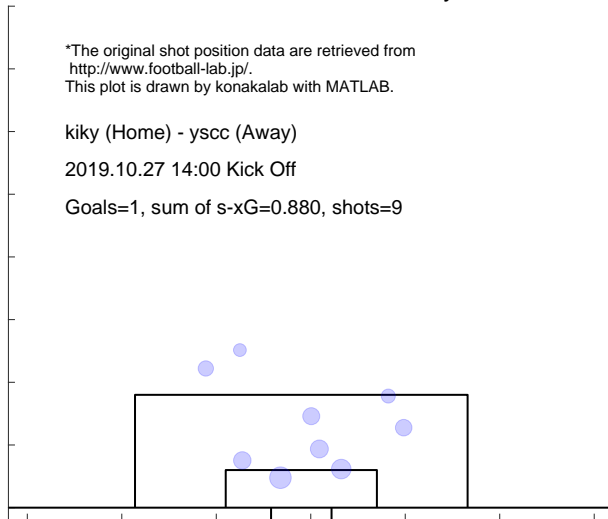

Match report based on s-xG

kiky (Home) - aki (Away)
2019.11.3 14:00 Kick Off

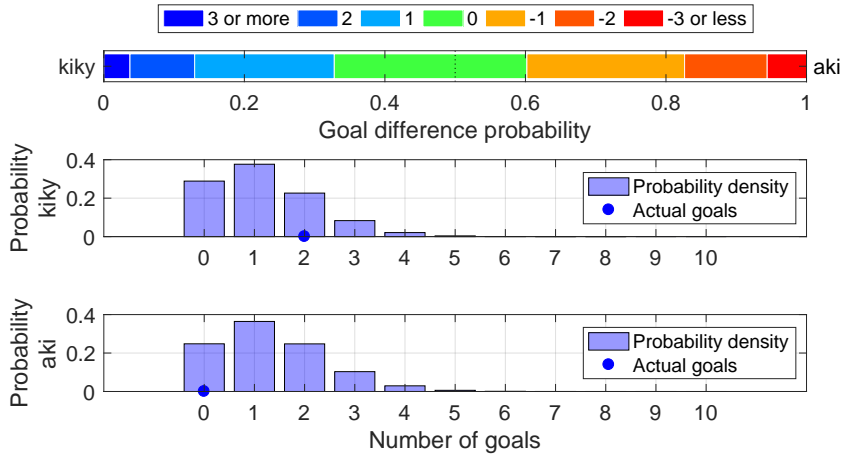

Shot distribution and s-xG, kiky

*The original shot position data are retrieved from <http://www.football-lab.jp/>.
This plot is drawn by konakalab with MATLAB.

kiky (Home) - aki (Away)
2019.11.3 14:00 Kick Off
Goals=2, sum of s-xG=1.185, shots=16

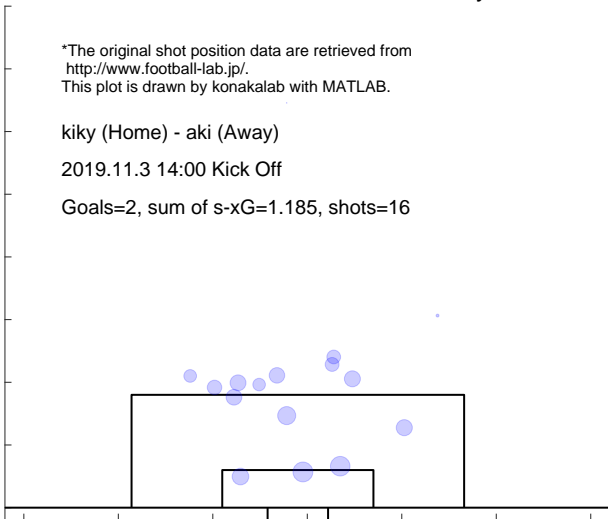

Shot distribution and s-xG, aki

*The original shot position data are retrieved from <http://www.football-lab.jp/>.
This plot is drawn by konakalab with MATLAB.

kiky (Home) - aki (Away)
2019.11.3 14:00 Kick Off
Goals=0, sum of s-xG=1.325, shots=15

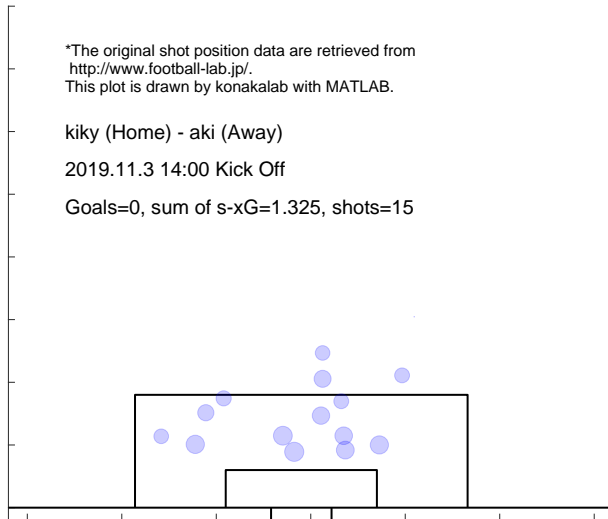

Match report based on s-xG
 kuma (Home) - kiky (Away)
 2019.11.10 14:00 Kick Off

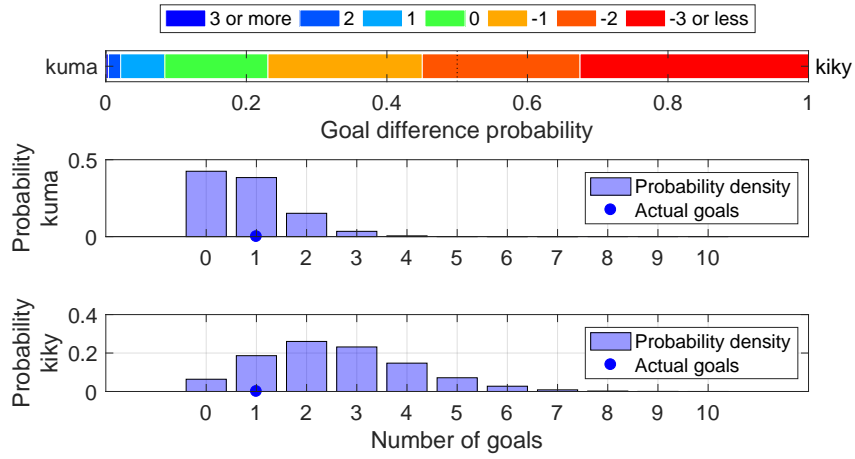

Shot distribution and s-xG, kuma

*The original shot position data are retrieved from <http://www.football-lab.jp/>.
 This plot is drawn by konakalab with MATLAB.

kuma (Home) - kiky (Away)
 2019.11.10 14:00 Kick Off
 Goals=1, sum of s-xG=0.812, shots=9

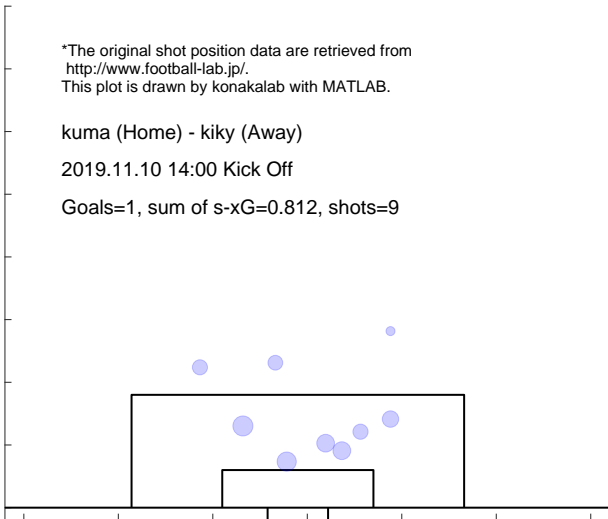

Shot distribution and s-xG, kiky

*The original shot position data are retrieved from <http://www.football-lab.jp/>.
 This plot is drawn by konakalab with MATLAB.

kuma (Home) - kiky (Away)
 2019.11.10 14:00 Kick Off
 Goals=1, sum of s-xG=2.598, shots=26

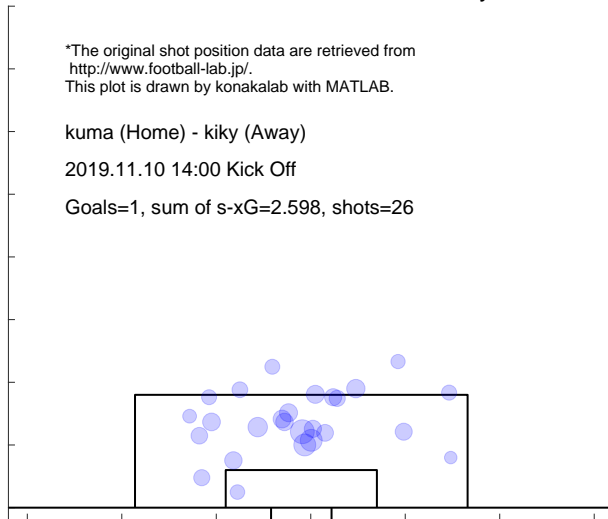

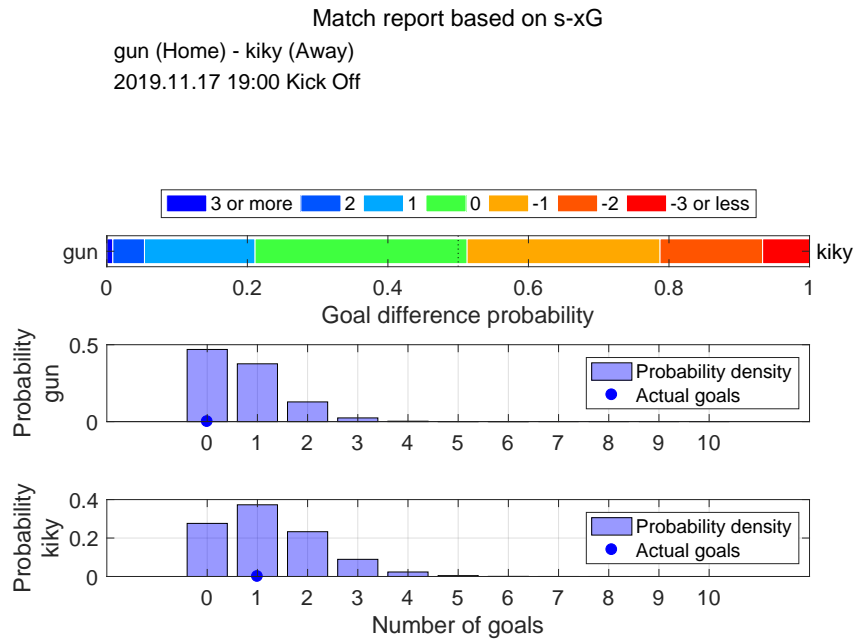

Shot distribution and s-xG, gun

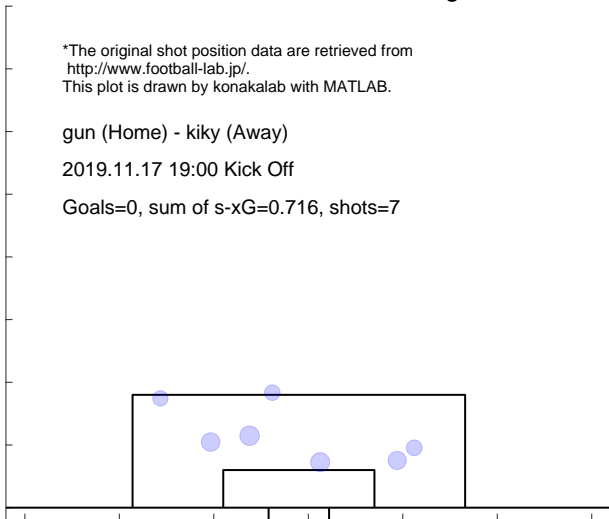

Shot distribution and s-xG, kiky

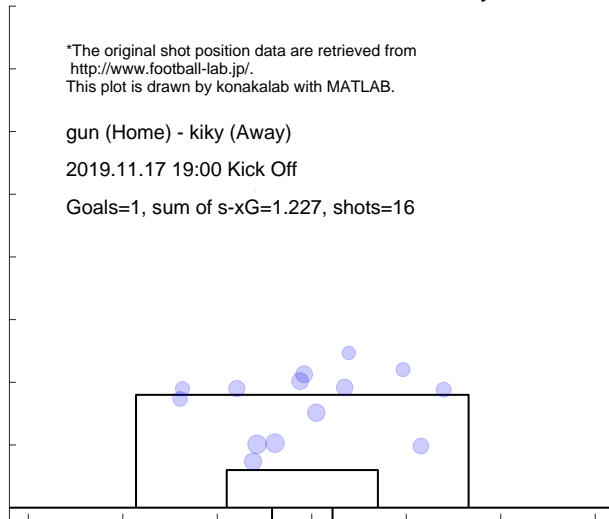

Match report based on s-xG

kiky (Home) - sanu (Away)
 2019.11.24 15:00 Kick Off

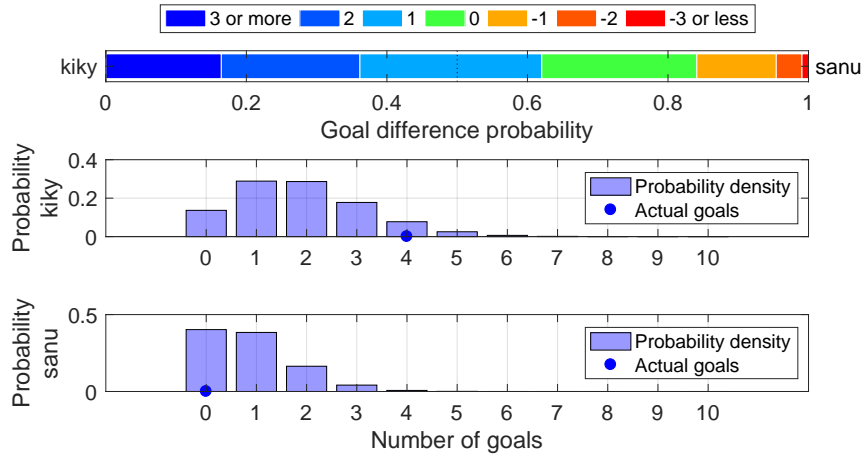

Shot distribution and s-xG, kiky

*The original shot position data are retrieved from <http://www.football-lab.jp/>.
 This plot is drawn by konakalab with MATLAB.

kiky (Home) - sanu (Away)
 2019.11.24 15:00 Kick Off

Goals=4, sum of s-xG=1.880, shots=21

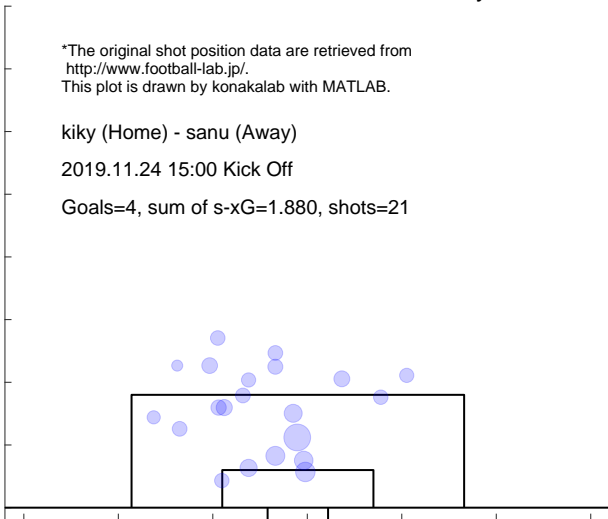

Shot distribution and s-xG, sanu

*The original shot position data are retrieved from <http://www.football-lab.jp/>.
 This plot is drawn by konakalab with MATLAB.

kiky (Home) - sanu (Away)
 2019.11.24 15:00 Kick Off

Goals=0, sum of s-xG=0.869, shots=12

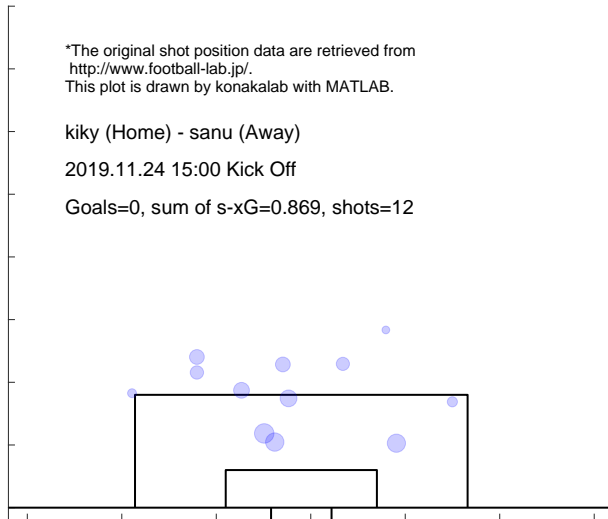

Match report based on s-xG

kiky (Home) - totr (Away)
 2019.12.1 14:00 Kick Off

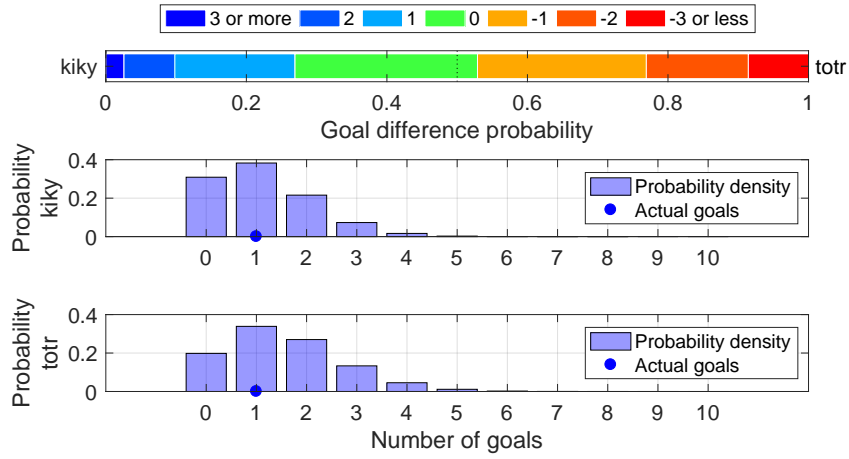

Shot distribution and s-xG, kiky

*The original shot position data are retrieved from <http://www.football-lab.jp/>.
 This plot is drawn by konakalab with MATLAB.

kiky (Home) - totr (Away)
 2019.12.1 14:00 Kick Off
 Goals=1, sum of s-xG=1.115, shots=13

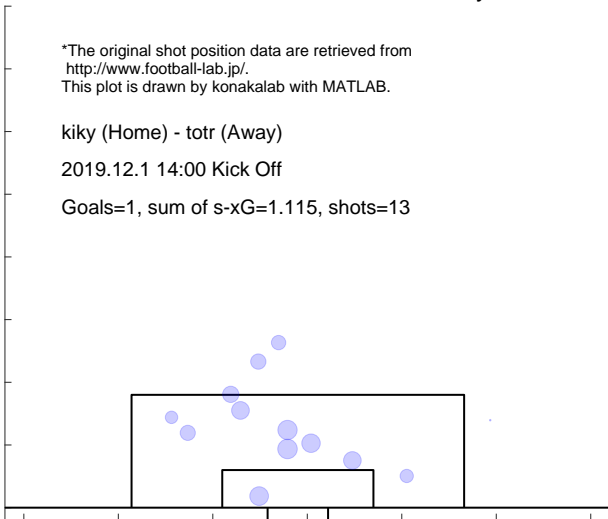

Shot distribution and s-xG, totr

*The original shot position data are retrieved from <http://www.football-lab.jp/>.
 This plot is drawn by konakalab with MATLAB.

kiky (Home) - totr (Away)
 2019.12.1 14:00 Kick Off
 Goals=1, sum of s-xG=1.534, shots=16

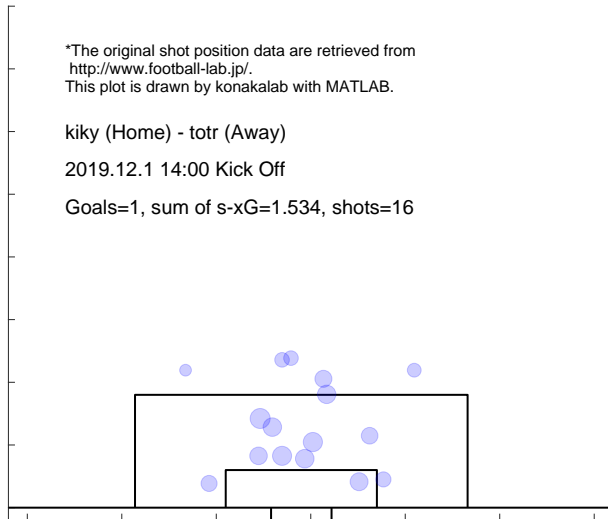

Match report based on s-xG

fuji (Home) - kiky (Away)
 2019.12.8 13:00 Kick Off

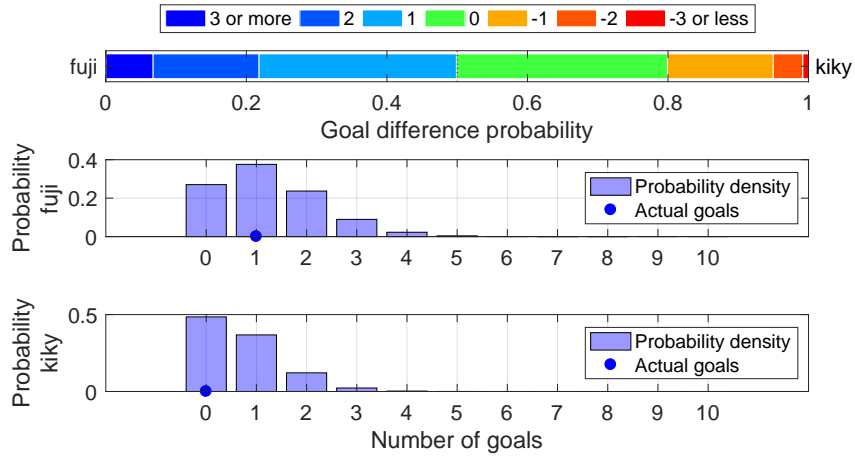

Shot distribution and s-xG, fuji

*The original shot position data are retrieved from <http://www.football-lab.jp/>.
 This plot is drawn by konakalab with MATLAB.

fuji (Home) - kiky (Away)
 2019.12.8 13:00 Kick Off
 Goals=1, sum of s-xG=1.233, shots=13

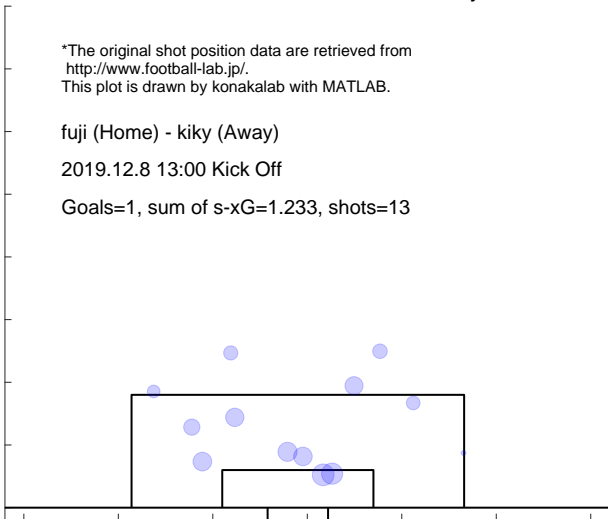

Shot distribution and s-xG, kiky

*The original shot position data are retrieved from <http://www.football-lab.jp/>.
 This plot is drawn by konakalab with MATLAB.

fuji (Home) - kiky (Away)
 2019.12.8 13:00 Kick Off
 Goals=0, sum of s-xG=0.691, shots=9

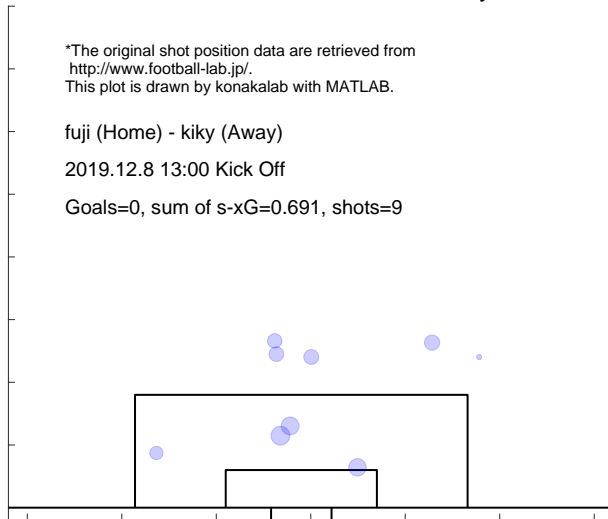

5.15 KUMAMOTO

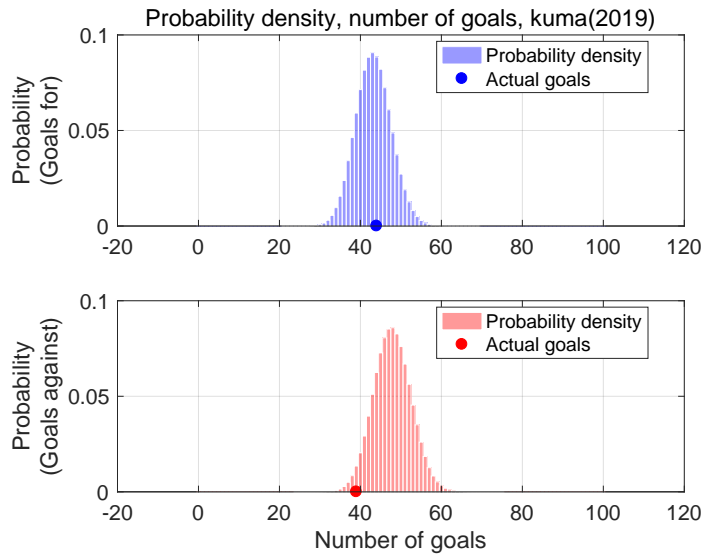

Shot for distribution and s-xG, kuma(2019)

Shot against distribution and s-xG, kuma(2019)

*The original shot position data are retrieved from <http://www.football-lab.jp/>.
This plot is drawn by konakalab with MATLAB.

Shots for=473, Goals for=44, sum of s-xG=43.213
Matches=34

*The original shot position data are retrieved from <http://www.football-lab.jp/>.
This plot is drawn by konakalab with MATLAB.

Shots against=532, Goals against=39, sum of s-xG=47.871
Matches=34

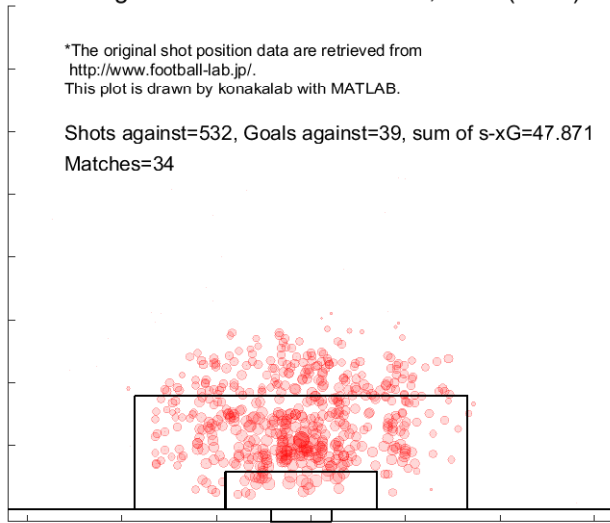
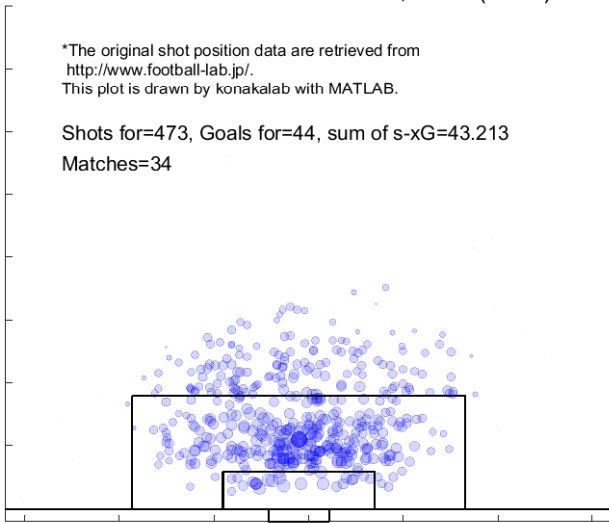

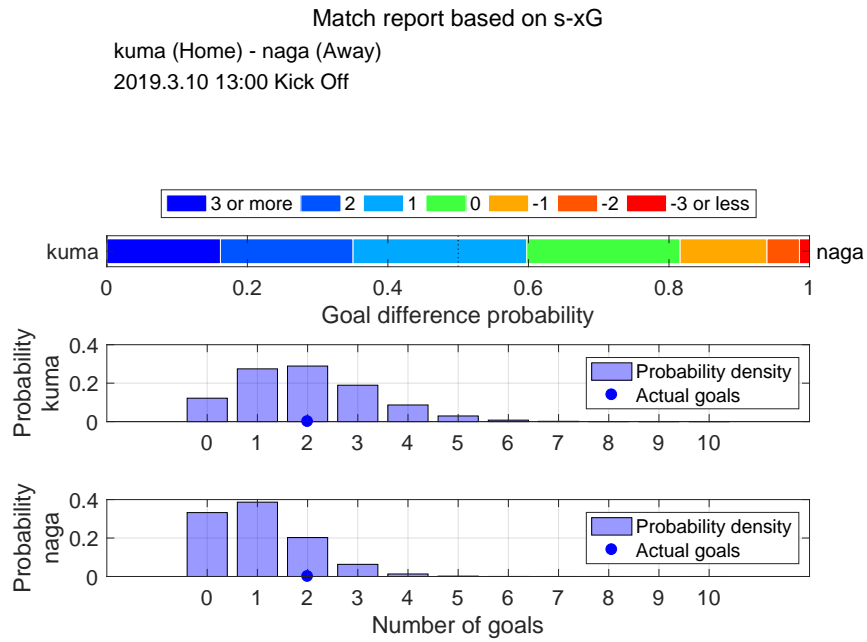

Shot distribution and s-xG, kuma

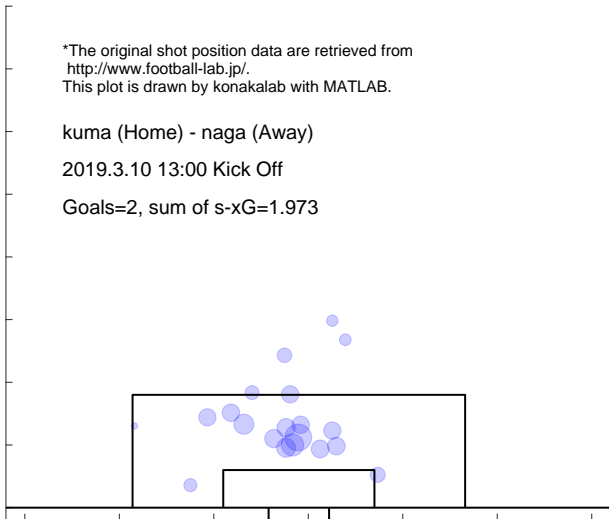

Shot distribution and s-xG, naga

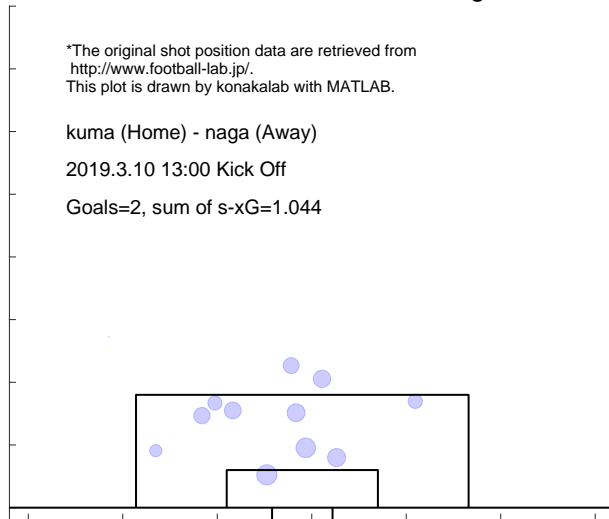

Match report based on s-xG

fuji (Home) - kuma (Away)
2019.3.16 13:00 Kick Off

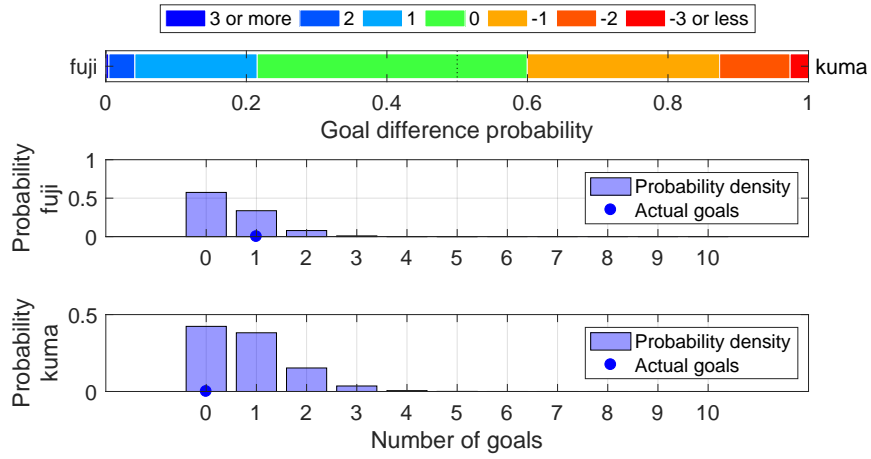

Shot distribution and s-xG, fuji

*The original shot position data are retrieved from <http://www.football-lab.jp/>.
This plot is drawn by konakalab with MATLAB.

fuji (Home) - kuma (Away)
2019.3.16 13:00 Kick Off
Goals=1, sum of s-xG=0.524

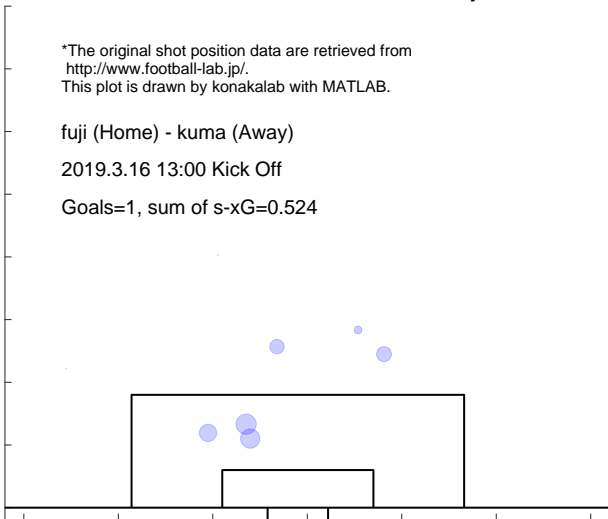

Shot distribution and s-xG, kuma

*The original shot position data are retrieved from <http://www.football-lab.jp/>.
This plot is drawn by konakalab with MATLAB.

fuji (Home) - kuma (Away)
2019.3.16 13:00 Kick Off
Goals=0, sum of s-xG=0.820

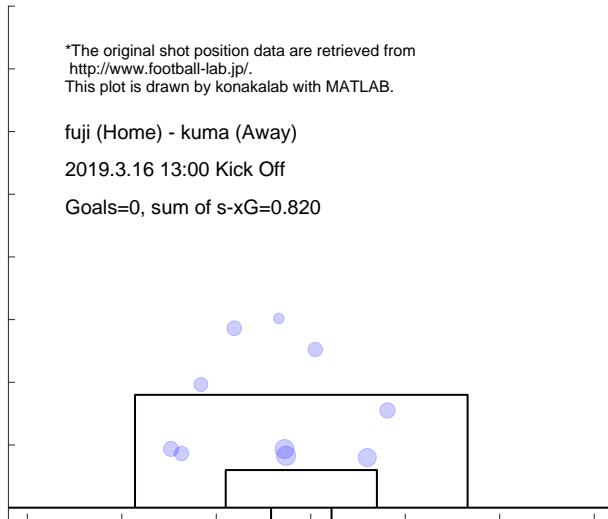

Match report based on s-xG
 kuma (Home) - sanu (Away)
 2019.3.24 13:00 Kick Off

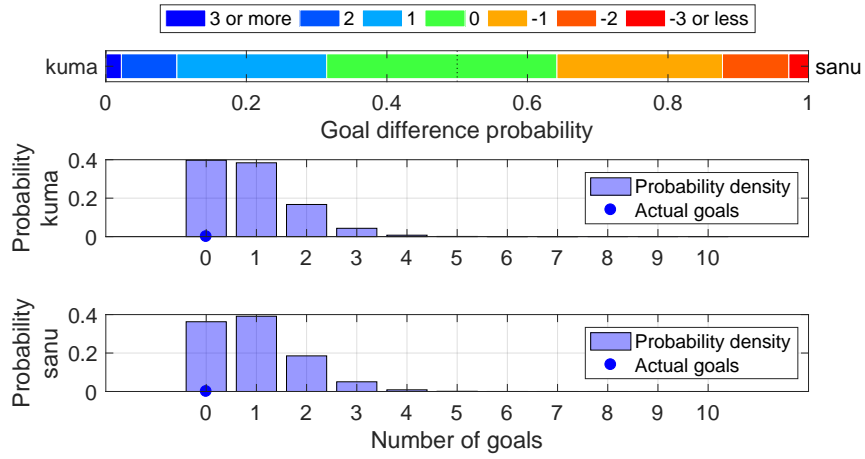

Shot distribution and s-xG, kuma

*The original shot position data are retrieved from <http://www.football-lab.jp/>.
 This plot is drawn by konakalab with MATLAB.

kuma (Home) - sanu (Away)
 2019.3.24 13:00 Kick Off
 Goals=0, sum of s-xG=0.882

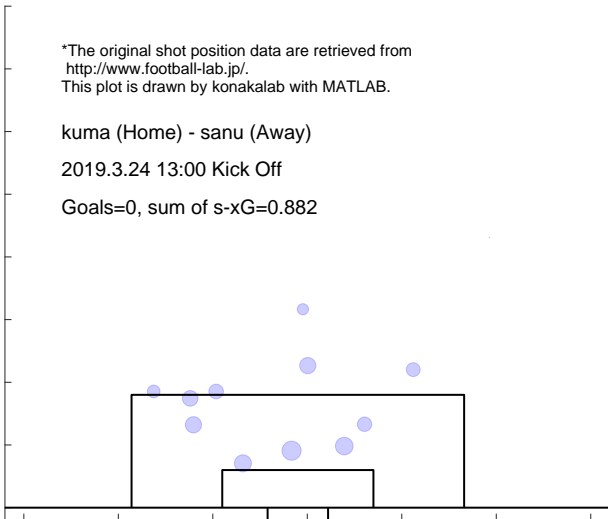

Shot distribution and s-xG, sanu

*The original shot position data are retrieved from <http://www.football-lab.jp/>.
 This plot is drawn by konakalab with MATLAB.

kuma (Home) - sanu (Away)
 2019.3.24 13:00 Kick Off
 Goals=0, sum of s-xG=0.954

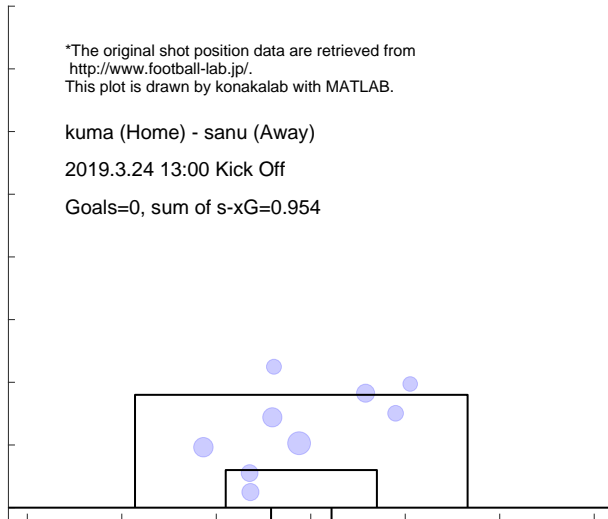

Match report based on s-xG
 iwte (Home) - kuma (Away)
 2019.3.31 13:00 Kick Off

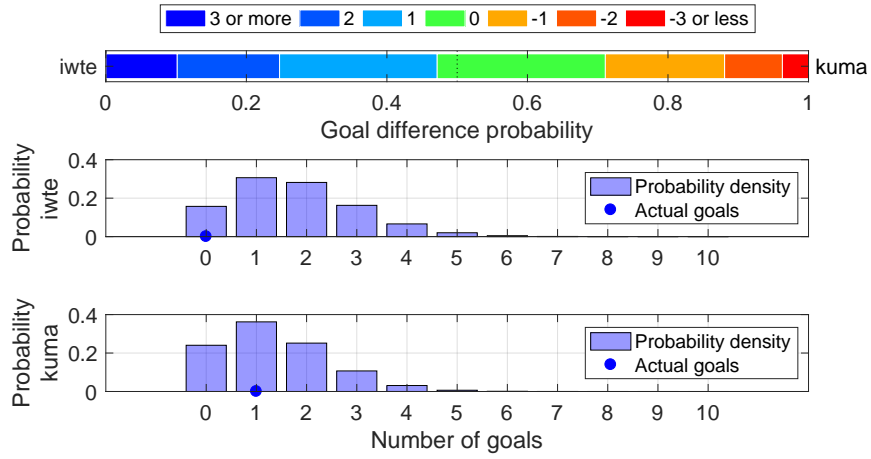

Shot distribution and s-xG, iwte

*The original shot position data are retrieved from <http://www.football-lab.jp/>.
 This plot is drawn by konakalab with MATLAB.

iwte (Home) - kuma (Away)

2019.3.31 13:00 Kick Off

Goals=0, sum of s-xG=1.758

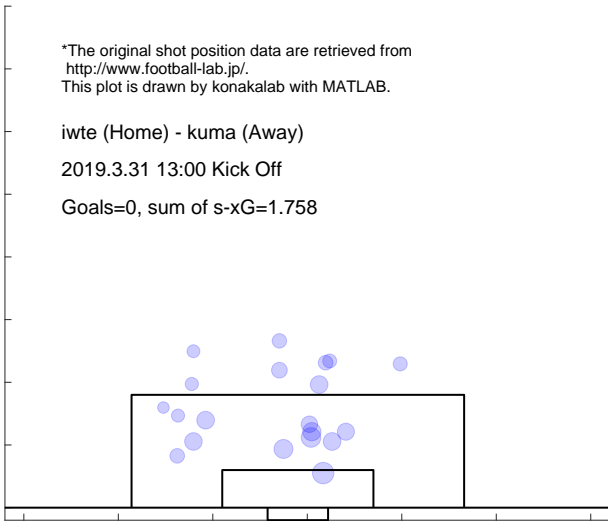

Shot distribution and s-xG, kuma

*The original shot position data are retrieved from <http://www.football-lab.jp/>.
 This plot is drawn by konakalab with MATLAB.

iwte (Home) - kuma (Away)

2019.3.31 13:00 Kick Off

Goals=1, sum of s-xG=1.350

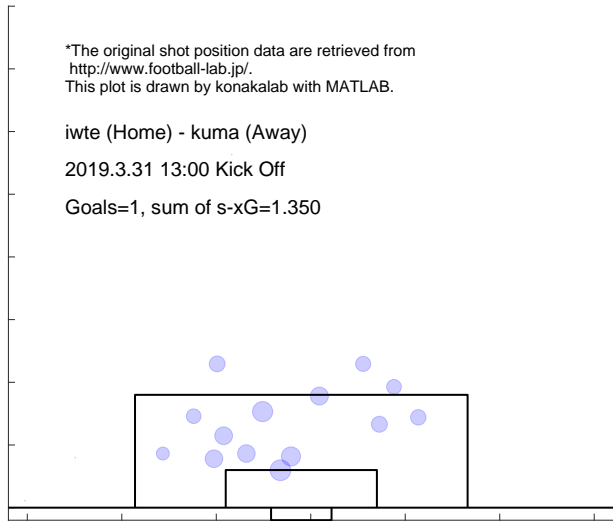

Match report based on s-xG
 kuma (Home) - sagm (Away)
 2019.4.7 13:00 Kick Off

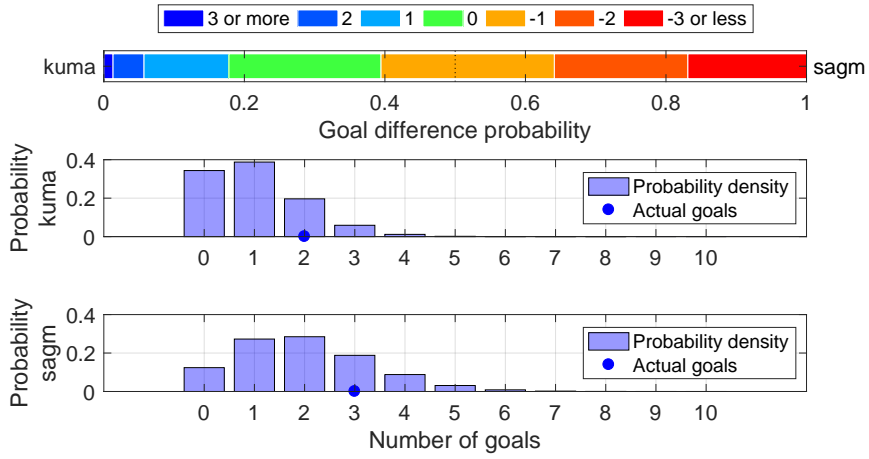

Shot distribution and s-xG, kuma

*The original shot position data are retrieved from <http://www.football-lab.jp/>.
 This plot is drawn by konakalab with MATLAB.

kuma (Home) - sagm (Away)
 2019.4.7 13:00 Kick Off
 Goals=2, sum of s-xG=1.013

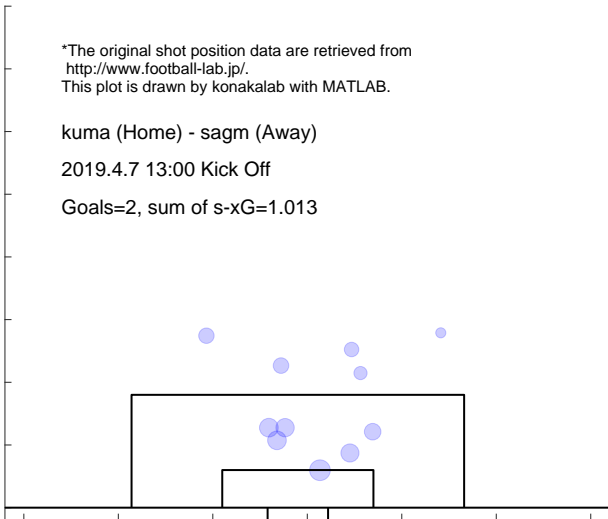

Shot distribution and s-xG, sagm

*The original shot position data are retrieved from <http://www.football-lab.jp/>.
 This plot is drawn by konakalab with MATLAB.

kuma (Home) - sagm (Away)
 2019.4.7 13:00 Kick Off
 Goals=3, sum of s-xG=1.984

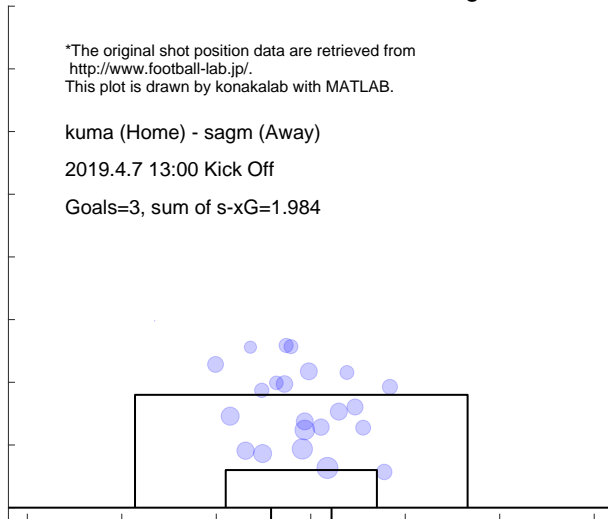

Match report based on s-xG

g-23 (Home) - kuma (Away)
 2019.4.13 14:00 Kick Off

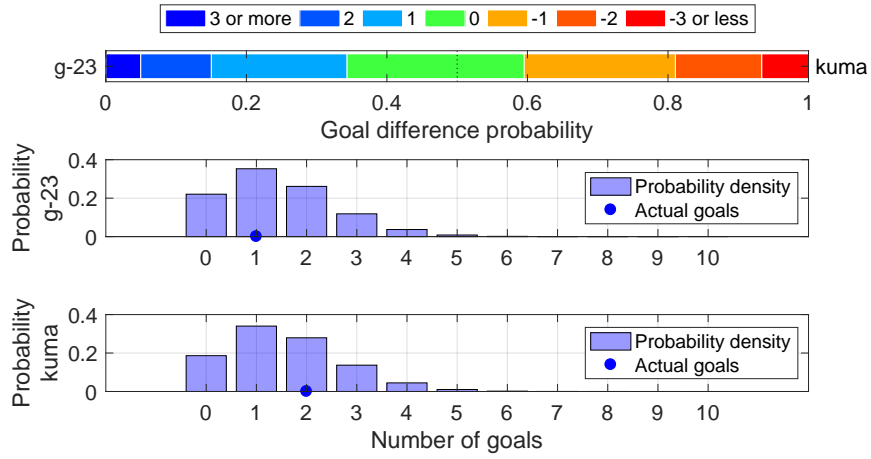

Shot distribution and s-xG, g-23

*The original shot position data are retrieved from <http://www.football-lab.jp/>.
 This plot is drawn by konakalab with MATLAB.

g-23 (Home) - kuma (Away)
 2019.4.13 14:00 Kick Off
 Goals=1, sum of s-xG=1.430

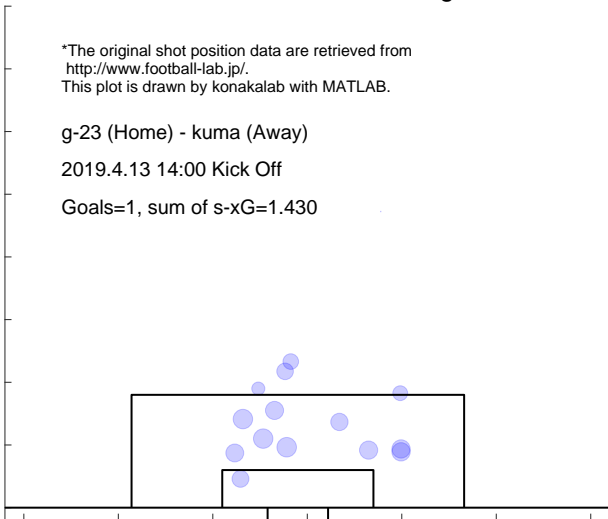

Shot distribution and s-xG, kuma

*The original shot position data are retrieved from <http://www.football-lab.jp/>.
 This plot is drawn by konakalab with MATLAB.

g-23 (Home) - kuma (Away)
 2019.4.13 14:00 Kick Off
 Goals=2, sum of s-xG=1.553

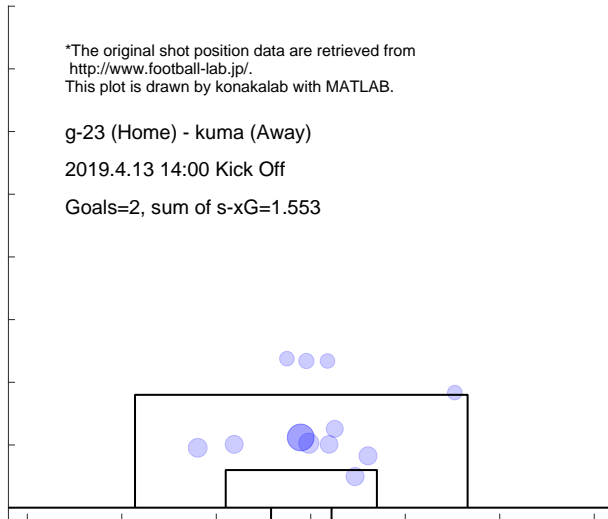

Match report based on s-xG
 numa (Home) - kuma (Away)
 2019.4.28 13:00 Kick Off

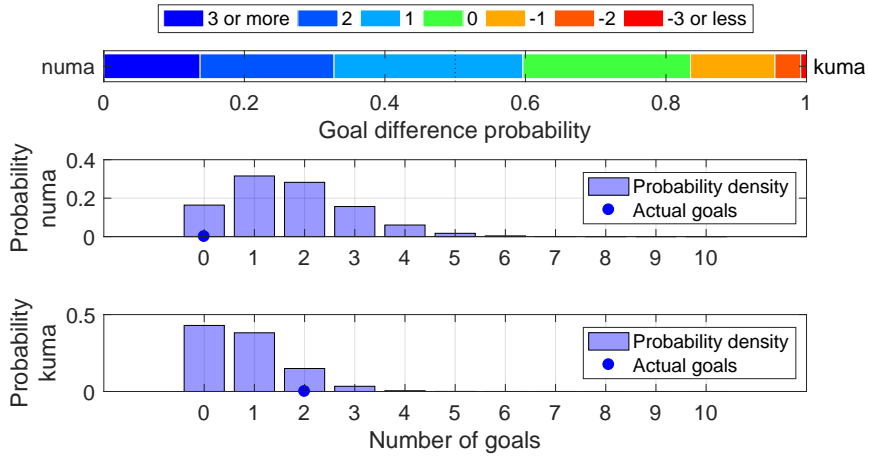

Shot distribution and s-xG, numa

*The original shot position data are retrieved from <http://www.football-lab.jp/>.
 This plot is drawn by konakalab with MATLAB.

numa (Home) - kuma (Away)
 2019.4.28 13:00 Kick Off
 Goals=0, sum of s-xG=1.704

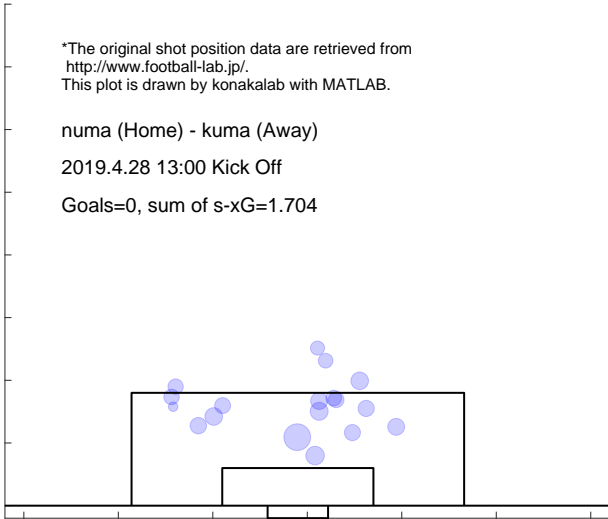

Shot distribution and s-xG, kuma

*The original shot position data are retrieved from <http://www.football-lab.jp/>.
 This plot is drawn by konakalab with MATLAB.

numa (Home) - kuma (Away)
 2019.4.28 13:00 Kick Off
 Goals=2, sum of s-xG=0.805

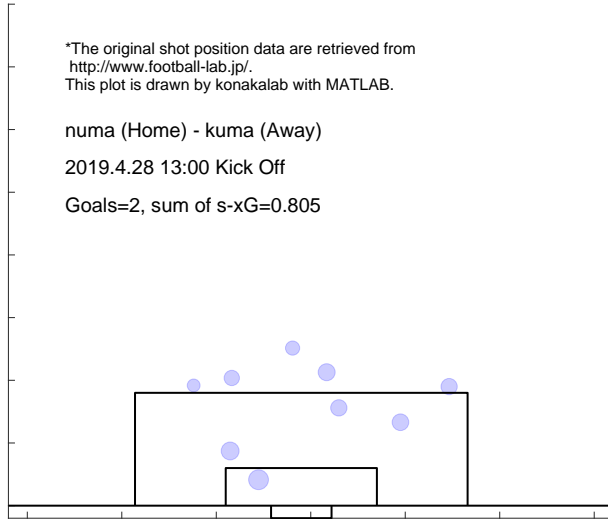

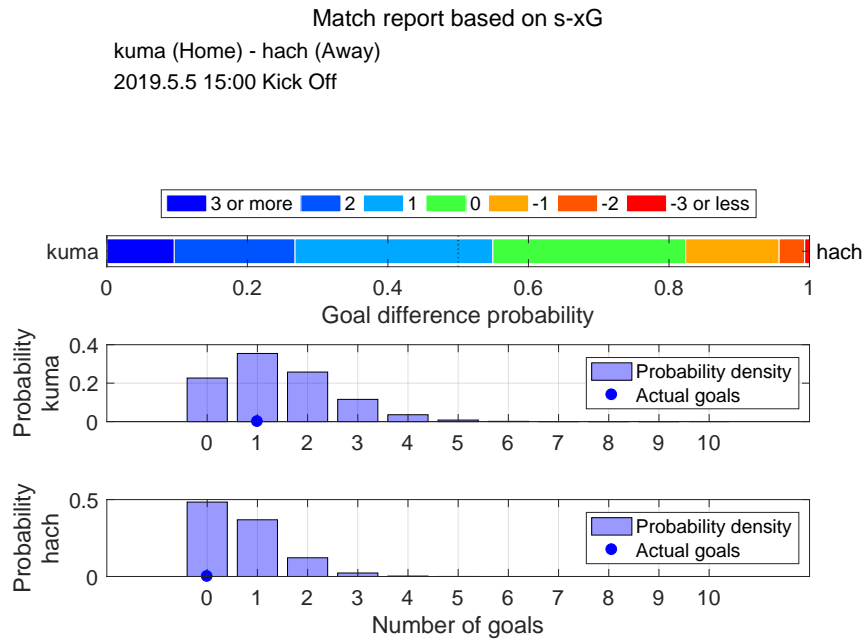

Shot distribution and s-xG, kuma

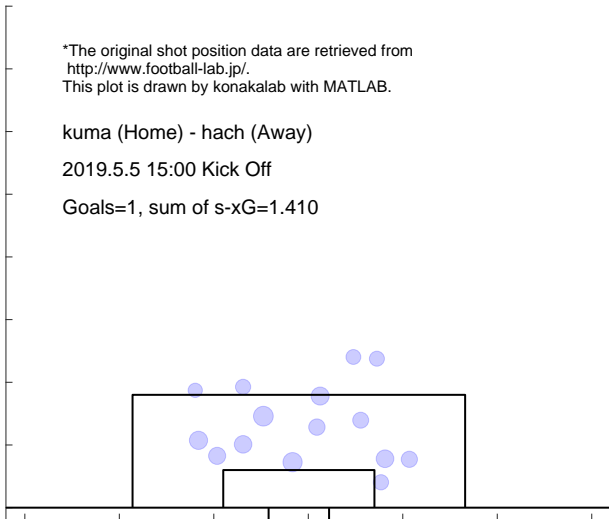

Shot distribution and s-xG, hach

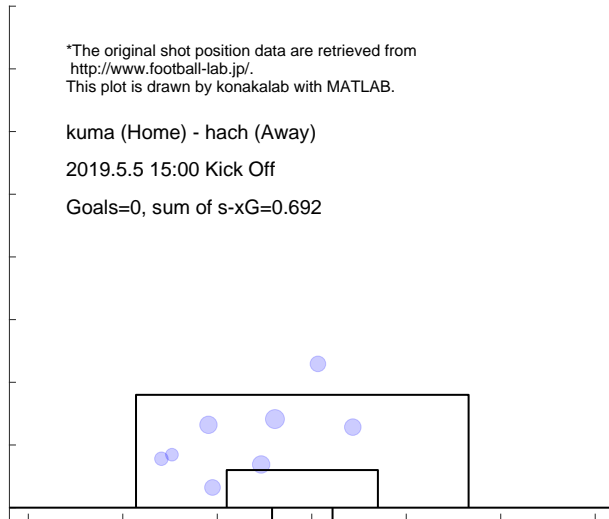

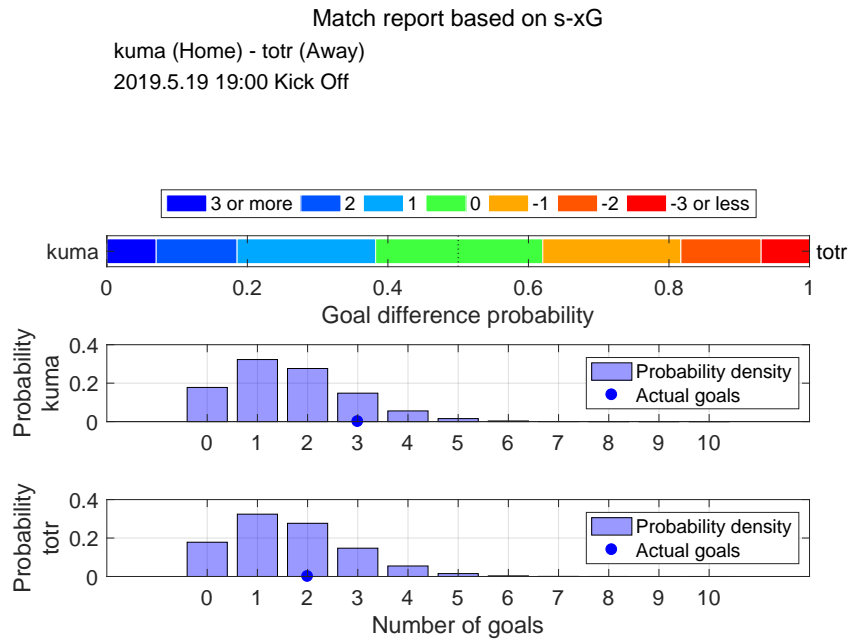

Shot distribution and s-xG, kuma

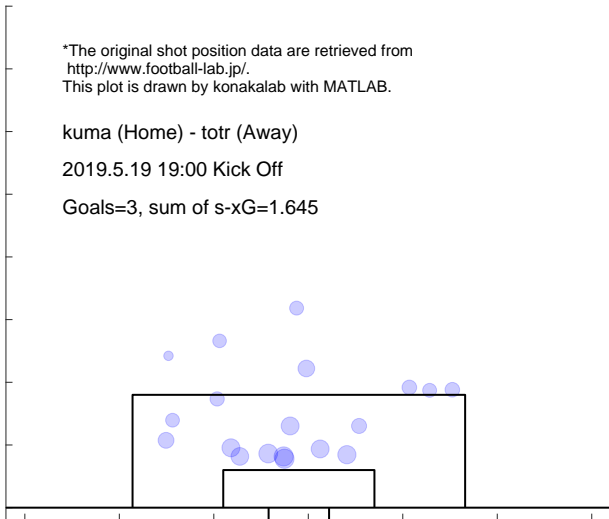

Shot distribution and s-xG, totr

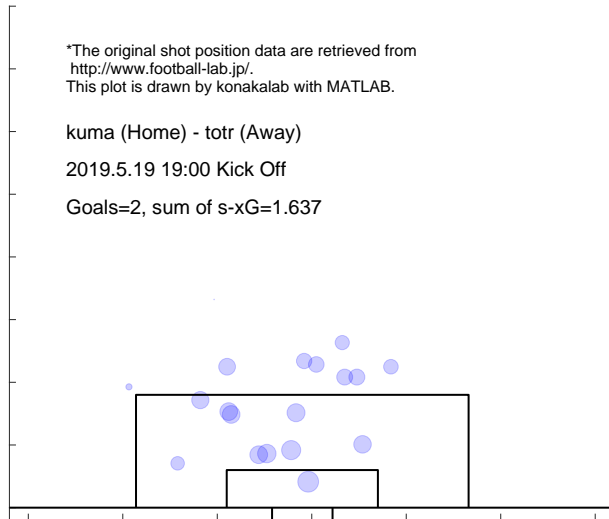

Match report based on s-xG

kiky (Home) - kuma (Away)
 2019.6.2 16:00 Kick Off

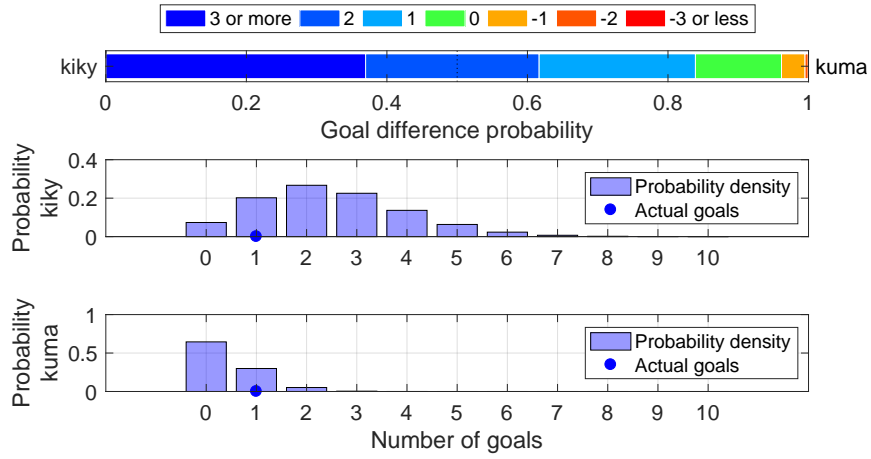

Shot distribution and s-xG, kiky

*The original shot position data are retrieved from <http://www.football-lab.jp/>.
 This plot is drawn by konakalab with MATLAB.

kiky (Home) - kuma (Away)
 2019.6.2 16:00 Kick Off
 Goals=1, sum of s-xG=2.481

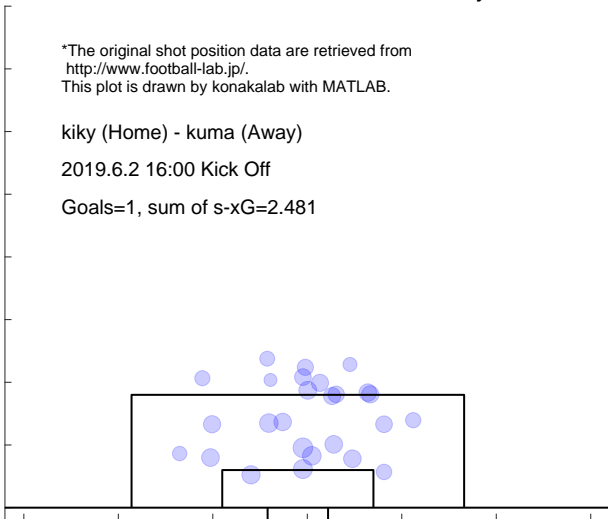

Shot distribution and s-xG, kuma

*The original shot position data are retrieved from <http://www.football-lab.jp/>.
 This plot is drawn by konakalab with MATLAB.

kiky (Home) - kuma (Away)
 2019.6.2 16:00 Kick Off
 Goals=1, sum of s-xG=0.415



Match report based on s-xG
 kuma (Home) - c-23 (Away)
 2019.6.9 19:00 Kick Off

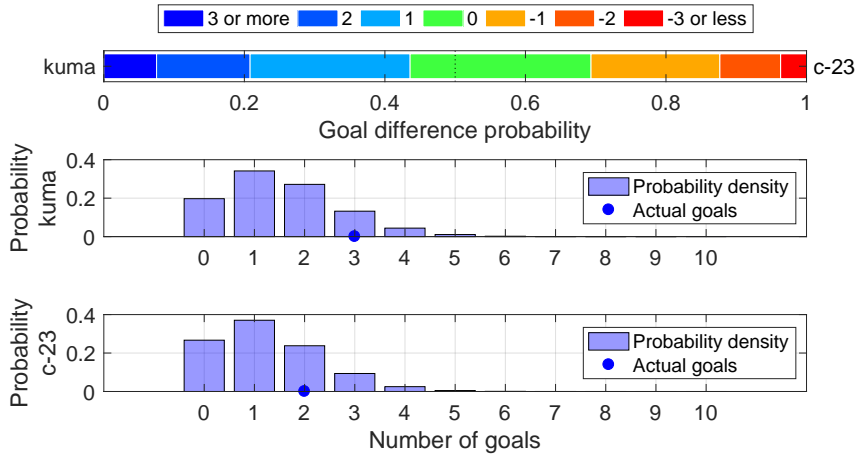

Shot distribution and s-xG, kuma

*The original shot position data are retrieved from <http://www.football-lab.jp/>.
 This plot is drawn by konakalab with MATLAB.

kuma (Home) - c-23 (Away)

2019.6.9 19:00 Kick Off

Goals=3, sum of s-xG=1.526

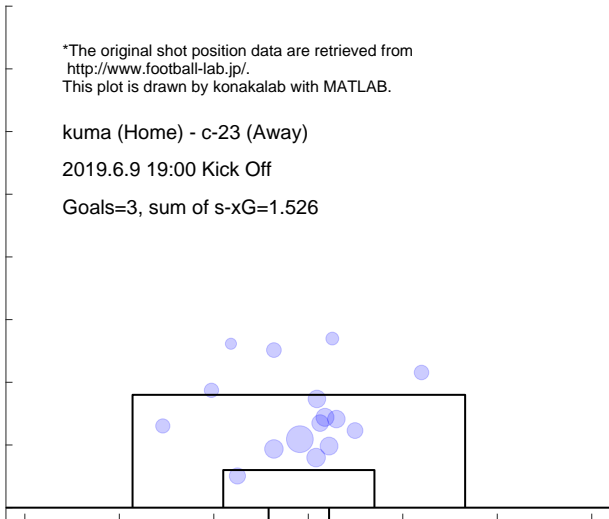

Shot distribution and s-xG, c-23

*The original shot position data are retrieved from <http://www.football-lab.jp/>.
 This plot is drawn by konakalab with MATLAB.

kuma (Home) - c-23 (Away)

2019.6.9 19:00 Kick Off

Goals=2, sum of s-xG=1.258

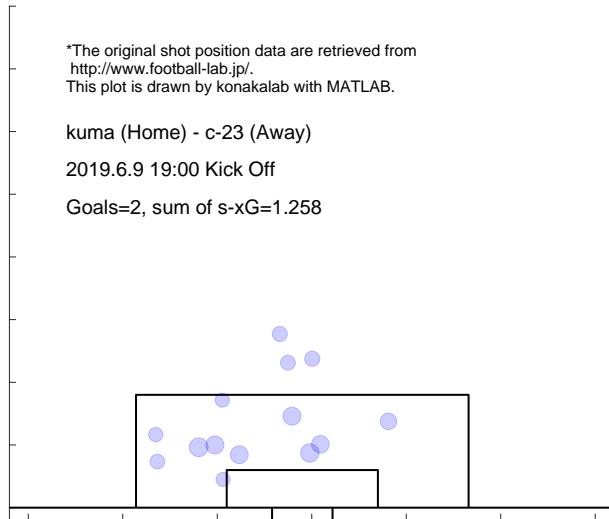

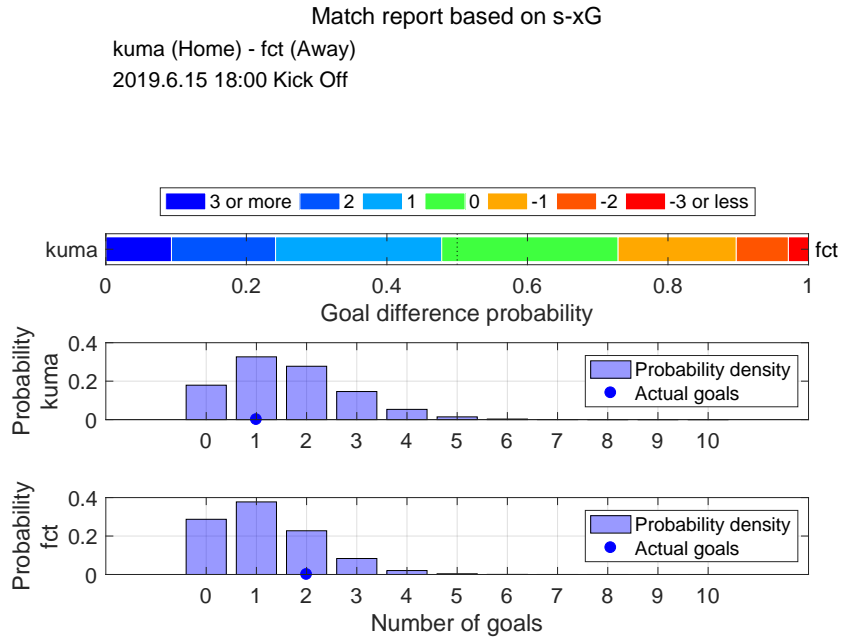

Shot distribution and s-xG, kuma

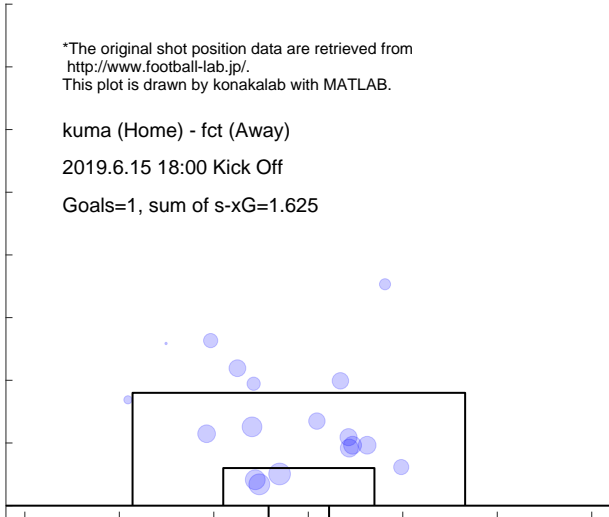

Shot distribution and s-xG, fct

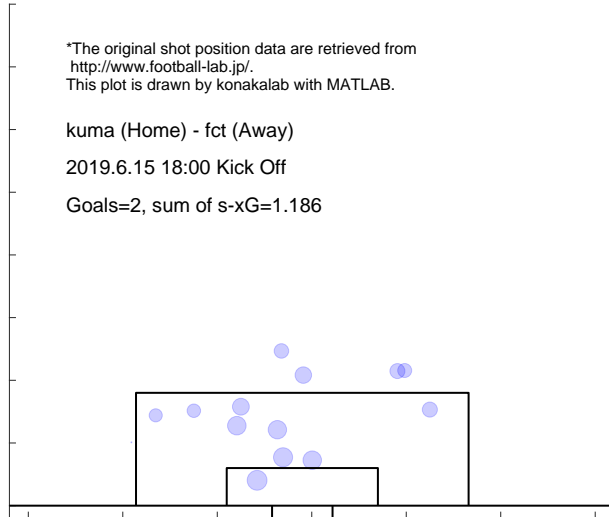

Match report based on s-xG

aki (Home) - kuma (Away)
2019.6.23 15:00 Kick Off

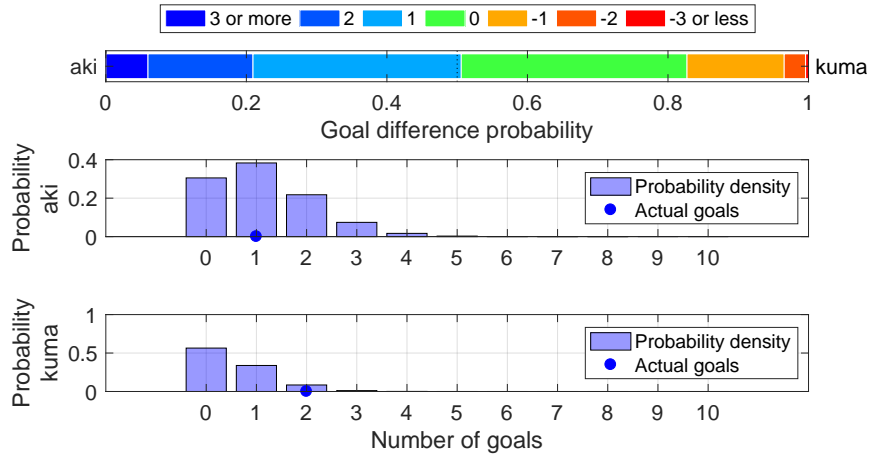

Shot distribution and s-xG, aki

*The original shot position data are retrieved from <http://www.football-lab.jp/>.
This plot is drawn by konakalab with MATLAB.

aki (Home) - kuma (Away)
2019.6.23 15:00 Kick Off
Goals=1, sum of s-xG=1.124

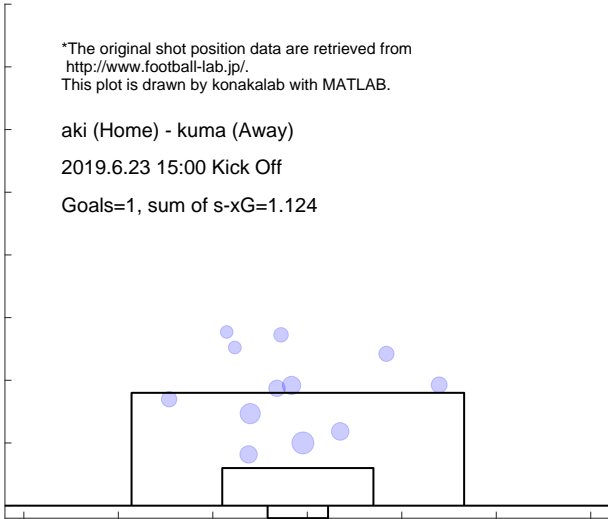

Shot distribution and s-xG, kuma

*The original shot position data are retrieved from <http://www.football-lab.jp/>.
This plot is drawn by konakalab with MATLAB.

aki (Home) - kuma (Away)
2019.6.23 15:00 Kick Off
Goals=2, sum of s-xG=0.546

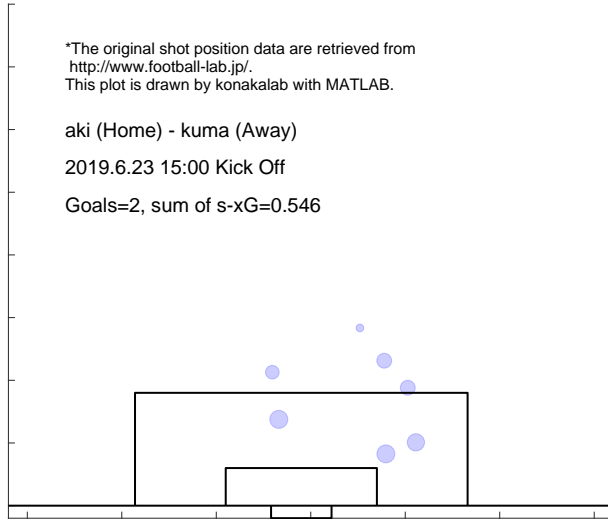

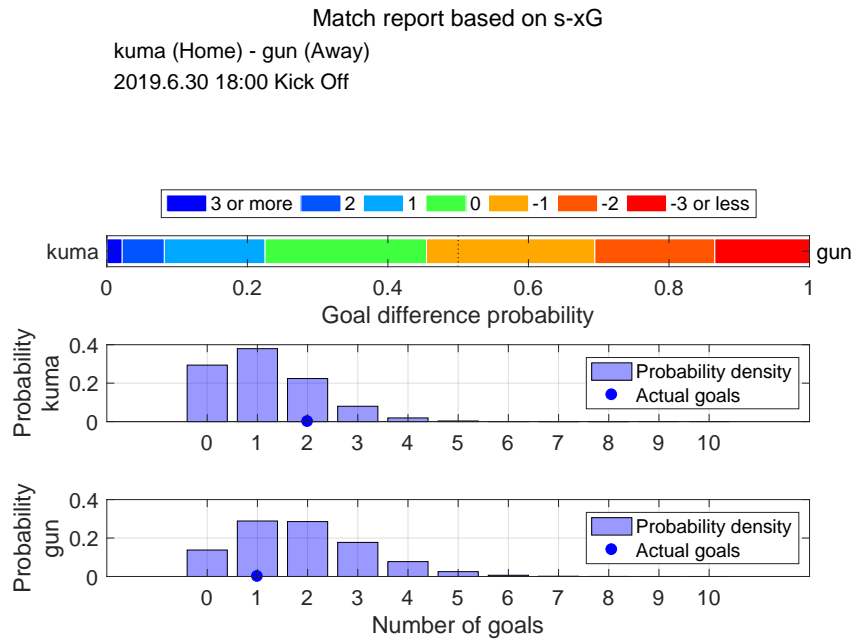

Shot distribution and s-xG, kuma

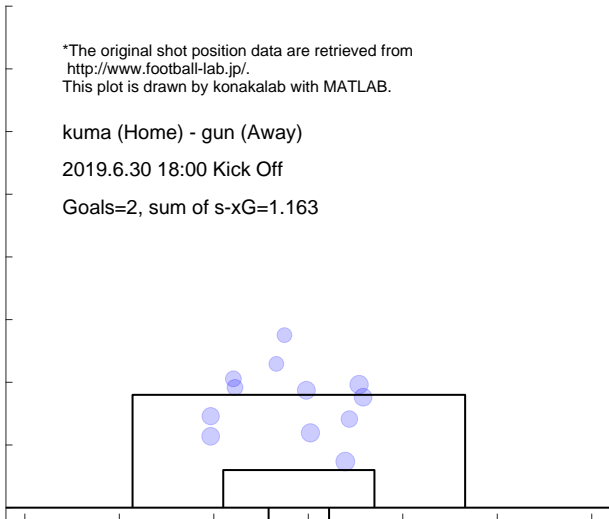

Shot distribution and s-xG, gun

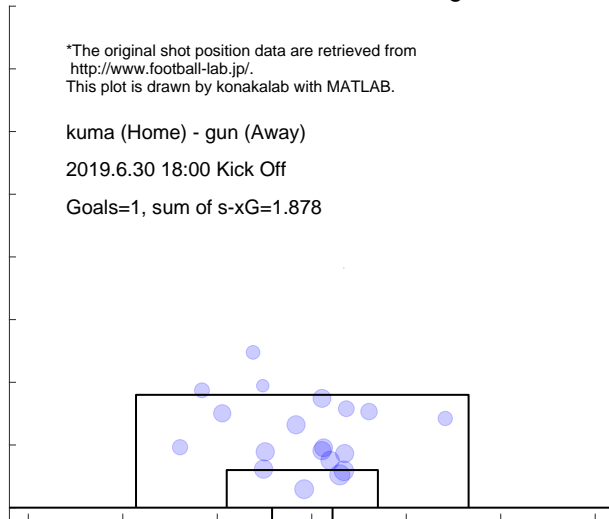

Match report based on s-xG

yssc (Home) - kuma (Away)

2019.7.7 17:00 Kick Off

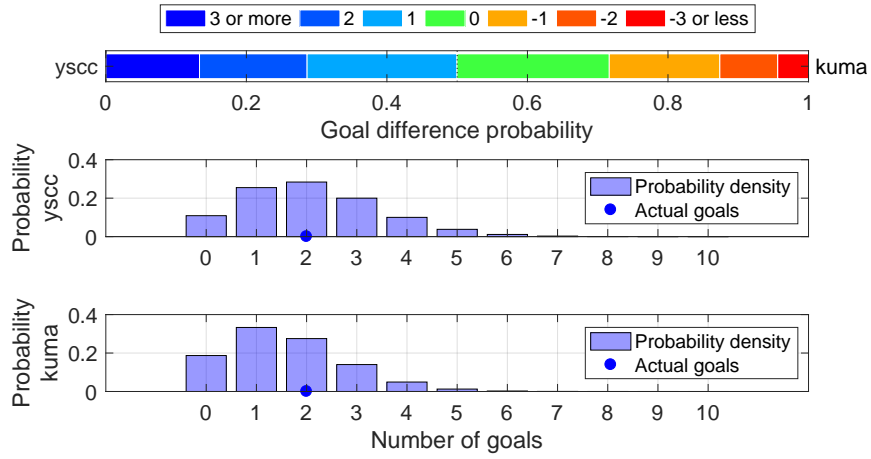

Shot distribution and s-xG, yssc

*The original shot position data are retrieved from <http://www.football-lab.jp/>. This plot is drawn by konakalab with MATLAB.

yssc (Home) - kuma (Away)

2019.7.7 17:00 Kick Off

Goals=2, sum of s-xG=2.103

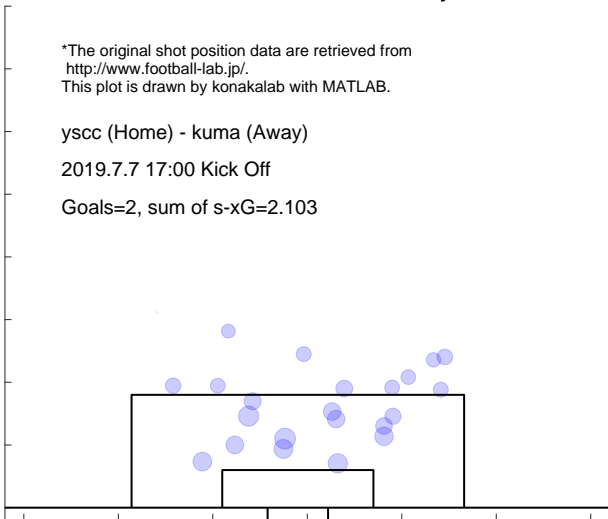

Shot distribution and s-xG, kuma

*The original shot position data are retrieved from <http://www.football-lab.jp/>. This plot is drawn by konakalab with MATLAB.

yssc (Home) - kuma (Away)

2019.7.7 17:00 Kick Off

Goals=2, sum of s-xG=1.581

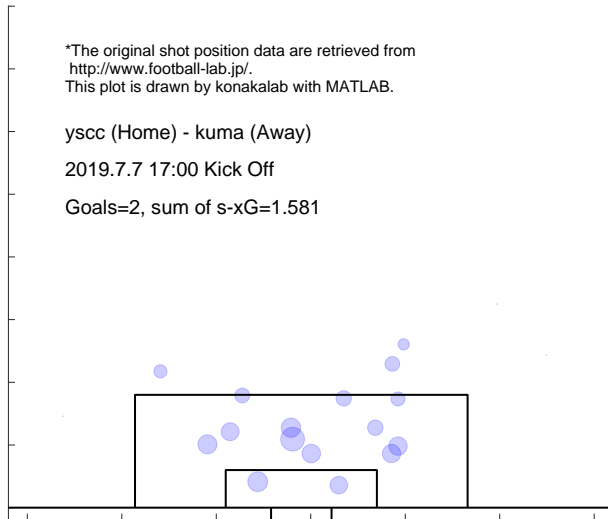

Match report based on s-xG
 kuma (Home) - toya (Away)
 2019.7.14 19:00 Kick Off

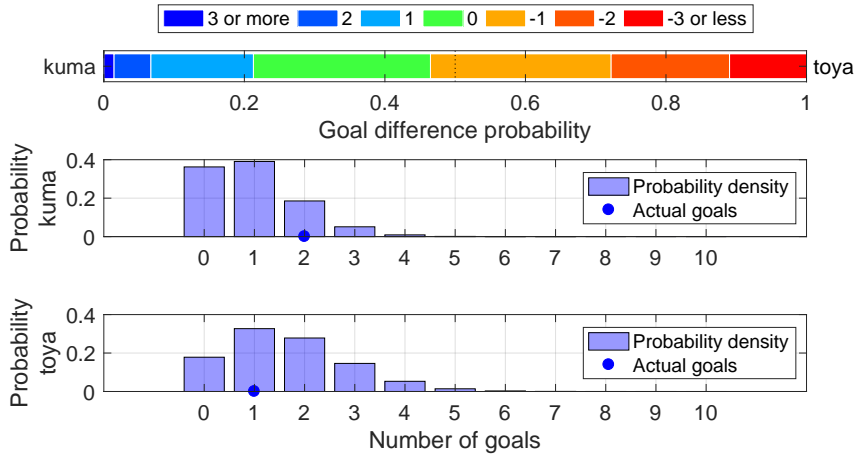

Shot distribution and s-xG, kuma

*The original shot position data are retrieved from <http://www.football-lab.jp/>.
 This plot is drawn by konakalab with MATLAB.

kuma (Home) - toya (Away)
 2019.7.14 19:00 Kick Off
 Goals=2, sum of s-xG=0.957

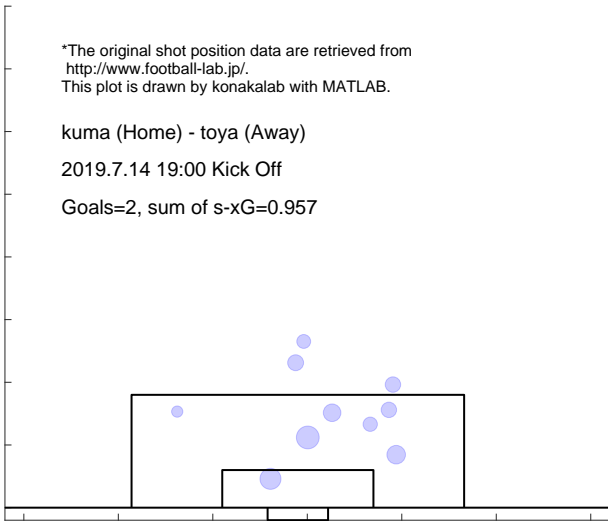

Shot distribution and s-xG, toya

*The original shot position data are retrieved from <http://www.football-lab.jp/>.
 This plot is drawn by konakalab with MATLAB.

kuma (Home) - toya (Away)
 2019.7.14 19:00 Kick Off
 Goals=1, sum of s-xG=1.625

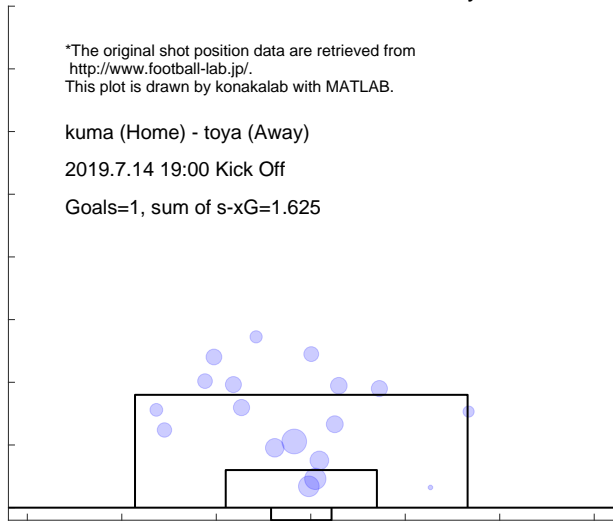

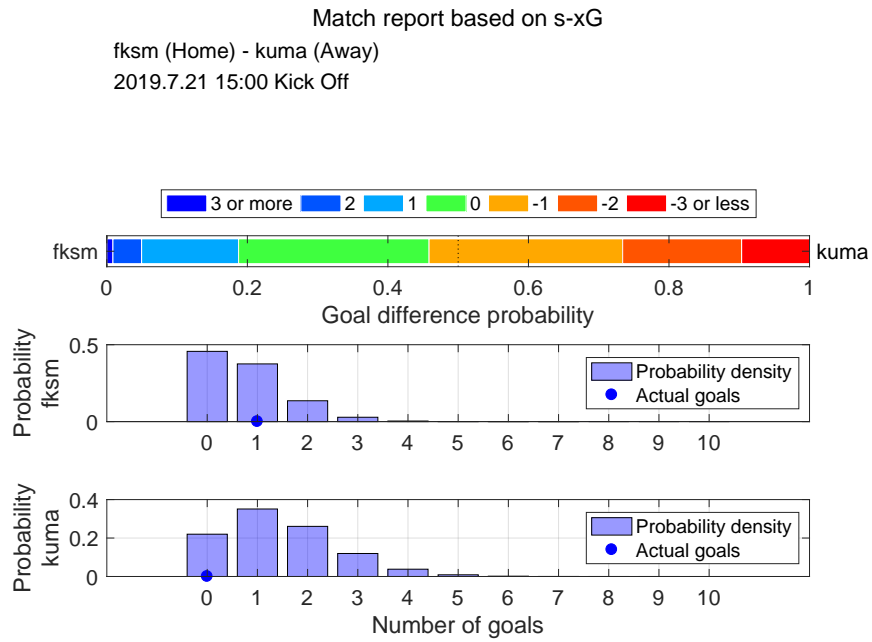

Shot distribution and s-xG, fksm

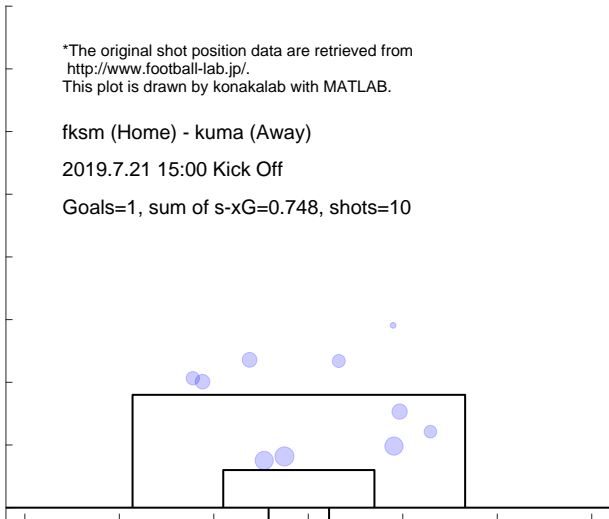

Shot distribution and s-xG, kuma

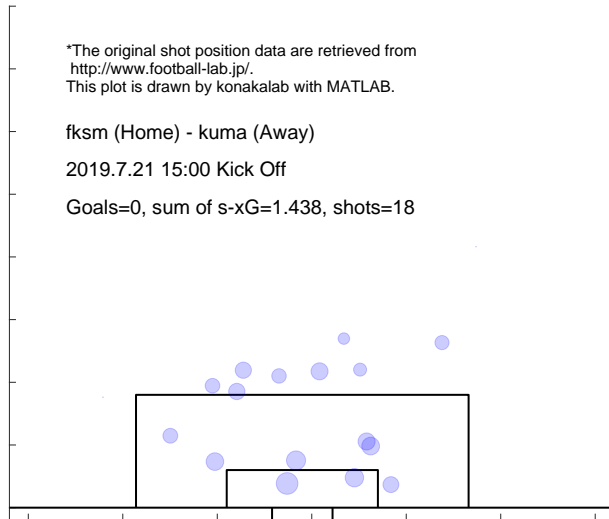

Match report based on s-xG

totr (Home) - kuma (Away)
2019.7.27 19:00 Kick Off

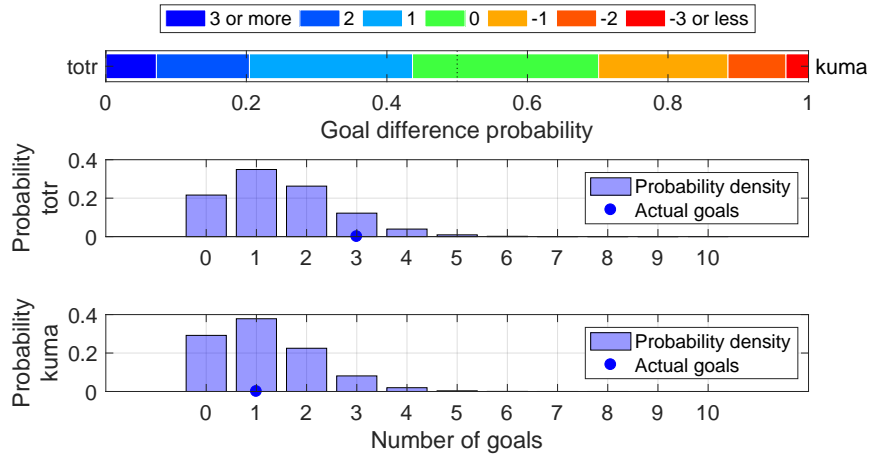

Shot distribution and s-xG, totr

*The original shot position data are retrieved from <http://www.football-lab.jp/>.
This plot is drawn by konakalab with MATLAB.

totr (Home) - kuma (Away)
2019.7.27 19:00 Kick Off
Goals=3, sum of s-xG=1.455, shots=16

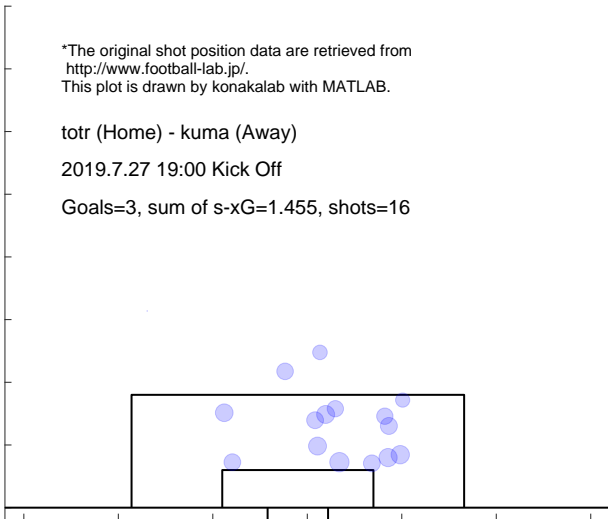

Shot distribution and s-xG, kuma

*The original shot position data are retrieved from <http://www.football-lab.jp/>.
This plot is drawn by konakalab with MATLAB.

totr (Home) - kuma (Away)
2019.7.27 19:00 Kick Off
Goals=1, sum of s-xG=1.171, shots=13

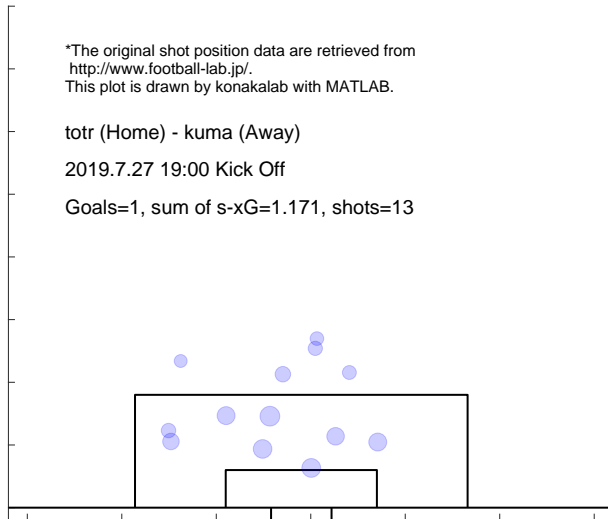

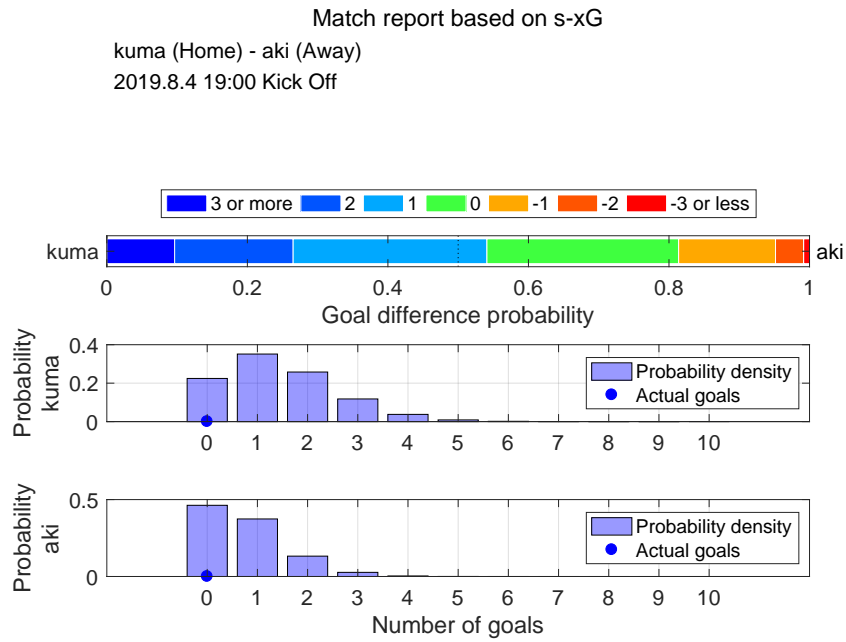

Shot distribution and s-xG, kuma

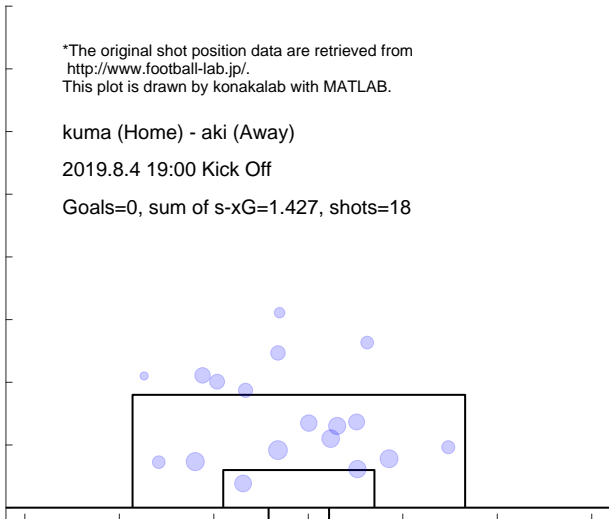

Shot distribution and s-xG, aki

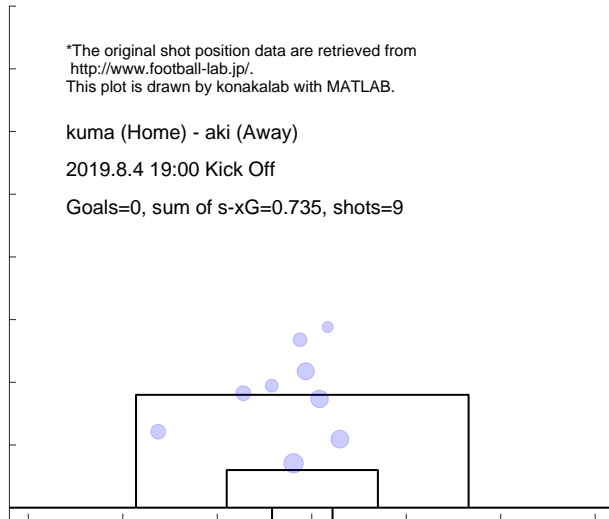

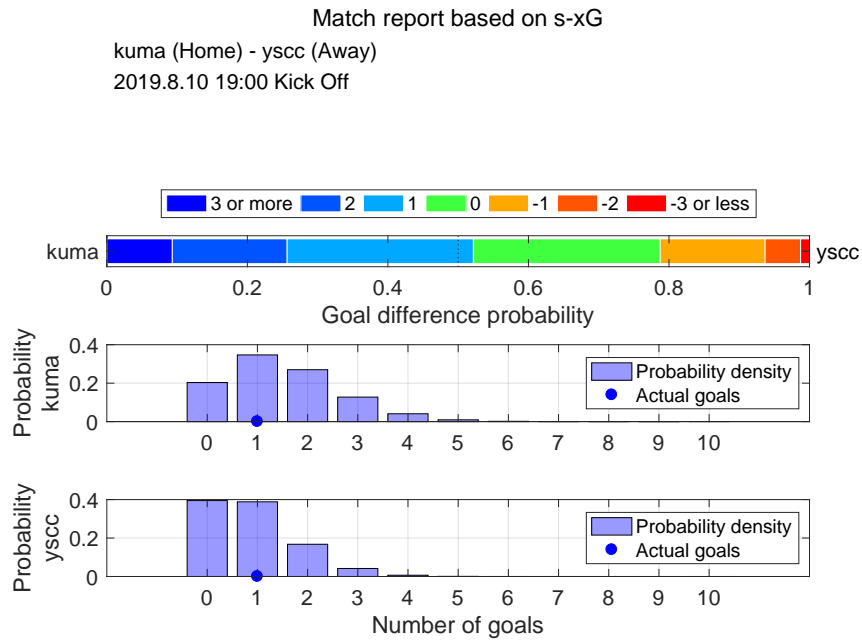

Shot distribution and s-xG, kuma

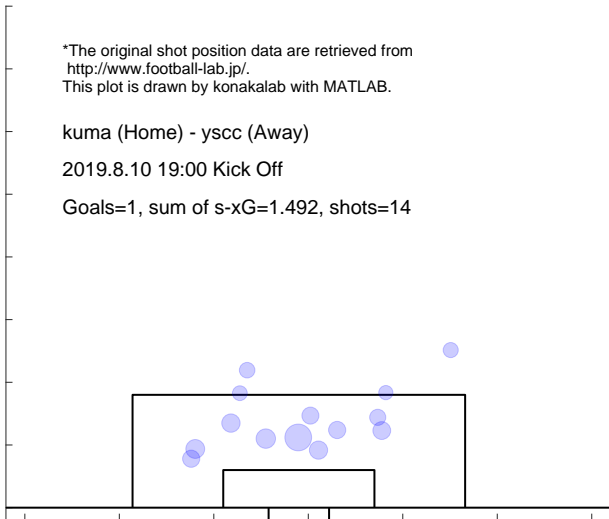

Shot distribution and s-xG, ysc

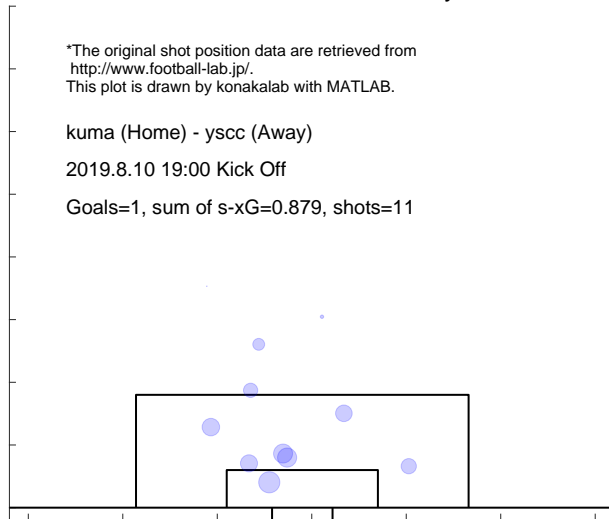

Match report based on s-xG

c-23 (Home) - kuma (Away)
2019.8.31 19:00 Kick Off

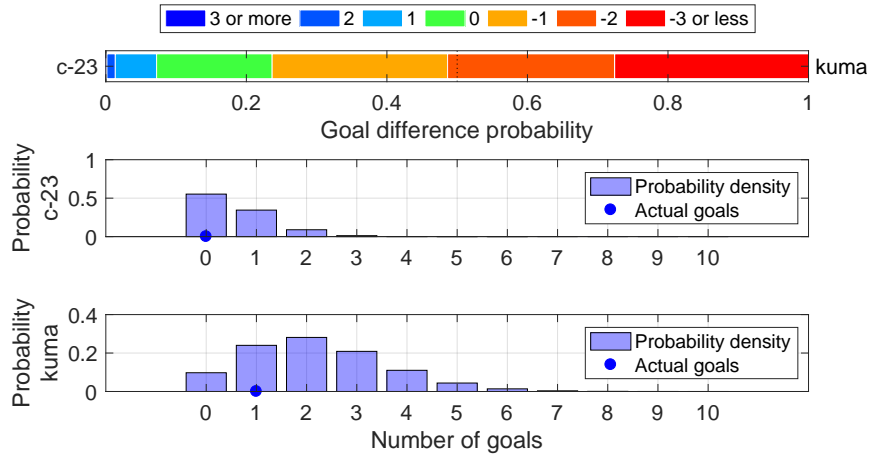

Shot distribution and s-xG, c-23

*The original shot position data are retrieved from <http://www.football-lab.jp/>. This plot is drawn by konakalab with MATLAB.

c-23 (Home) - kuma (Away)
2019.8.31 19:00 Kick Off
Goals=0, sum of s-xG=0.564, shots=8

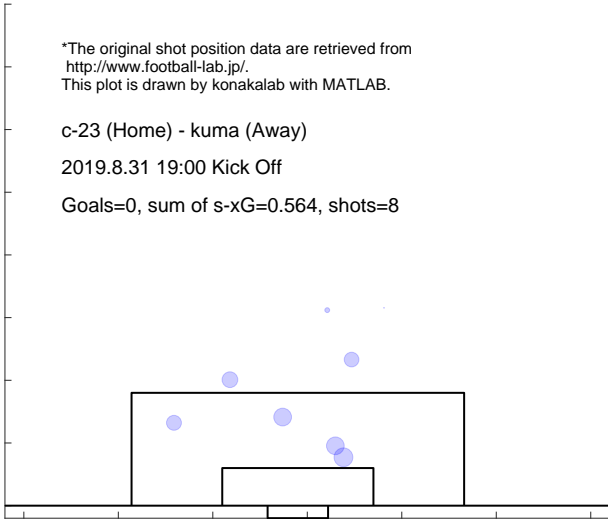

Shot distribution and s-xG, kuma

*The original shot position data are retrieved from <http://www.football-lab.jp/>. This plot is drawn by konakalab with MATLAB.

c-23 (Home) - kuma (Away)
2019.8.31 19:00 Kick Off
Goals=1, sum of s-xG=2.204, shots=23

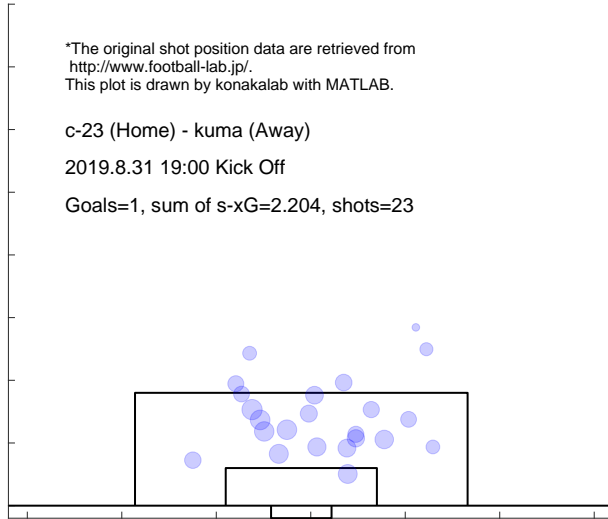

Match report based on s-xG
 kuma (Home) - g-23 (Away)
 2019.9.7 19:00 Kick Off

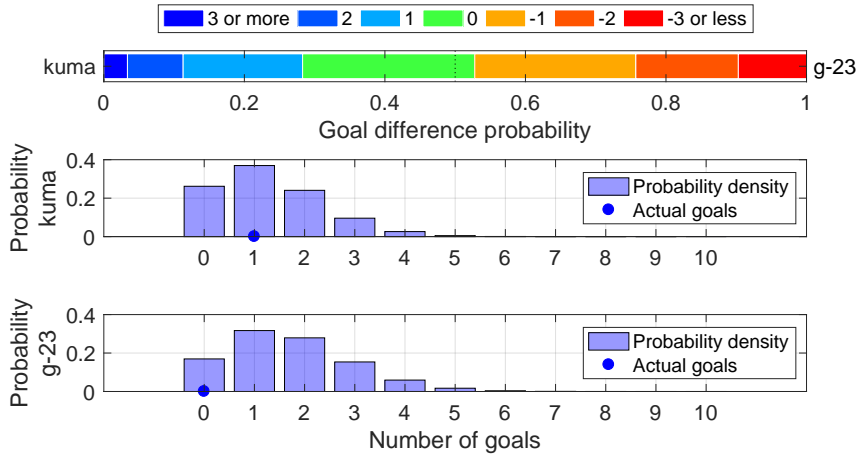

Shot distribution and s-xG, kuma

*The original shot position data are retrieved from <http://www.football-lab.jp/>.
 This plot is drawn by konakalab with MATLAB.

kuma (Home) - g-23 (Away)
 2019.9.7 19:00 Kick Off
 Goals=1, sum of s-xG=1.274, shots=14

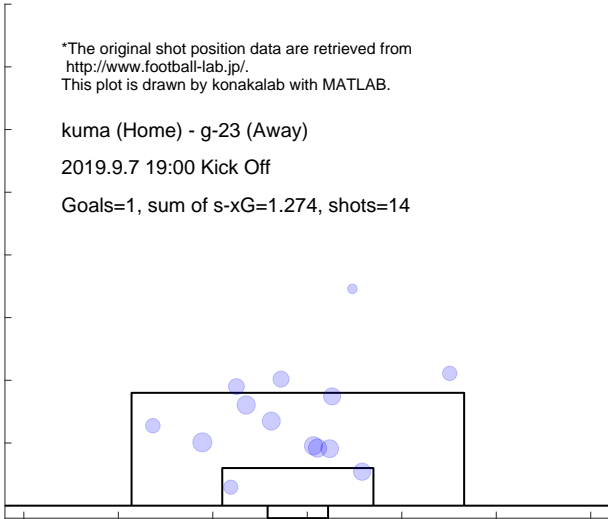

Shot distribution and s-xG, g-23

*The original shot position data are retrieved from <http://www.football-lab.jp/>.
 This plot is drawn by konakalab with MATLAB.

kuma (Home) - g-23 (Away)
 2019.9.7 19:00 Kick Off
 Goals=0, sum of s-xG=1.687, shots=18

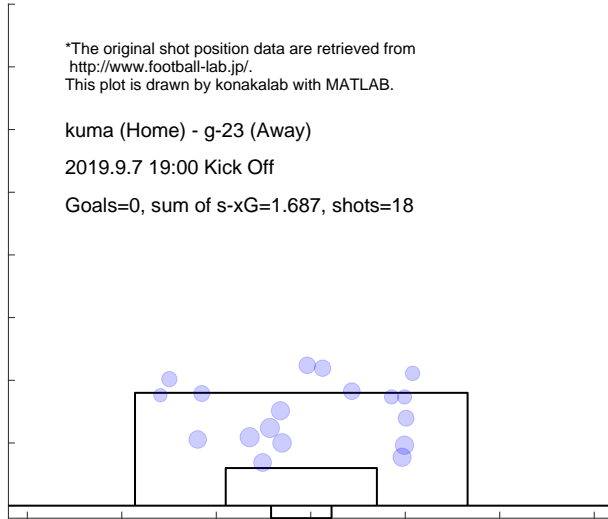

Match report based on s-xG

hach (Home) - kuma (Away)

2019.9.15 13:00 Kick Off

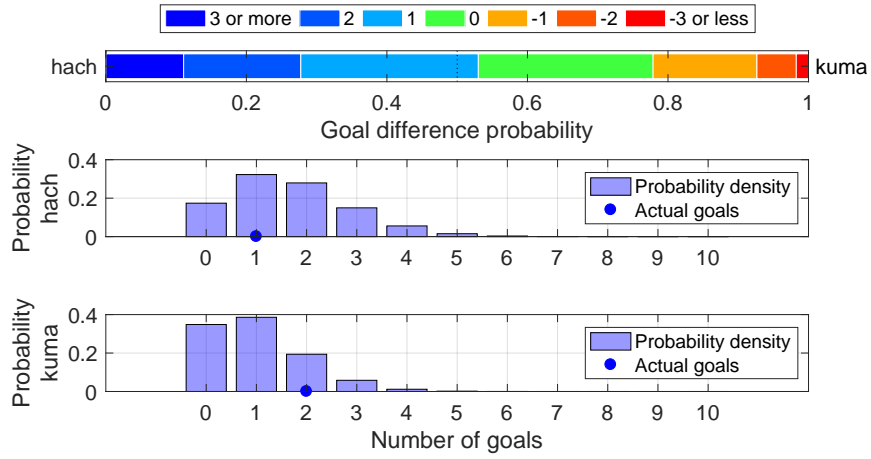

Shot distribution and s-xG, hach

*The original shot position data are retrieved from <http://www.football-lab.jp/>. This plot is drawn by konakalab with MATLAB.

hach (Home) - kuma (Away)

2019.9.15 13:00 Kick Off

Goals=1, sum of s-xG=1.651, shots=16

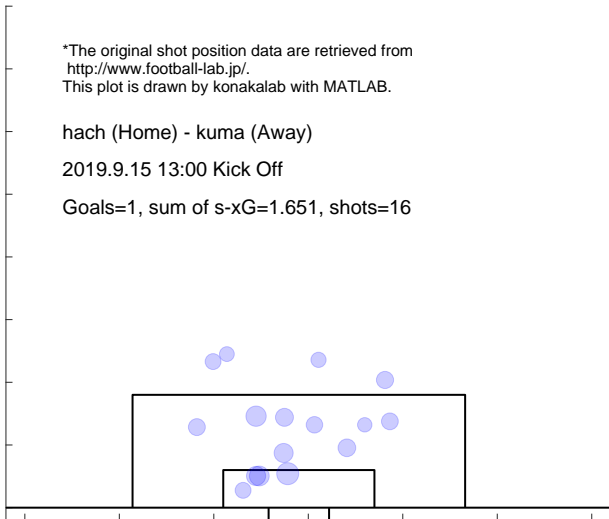

Shot distribution and s-xG, kuma

*The original shot position data are retrieved from <http://www.football-lab.jp/>. This plot is drawn by konakalab with MATLAB.

hach (Home) - kuma (Away)

2019.9.15 13:00 Kick Off

Goals=2, sum of s-xG=1.004, shots=12

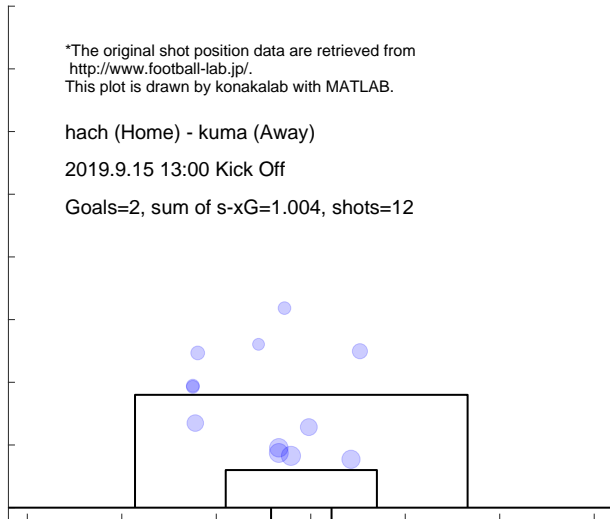

Match report based on s-xG

sanu (Home) - kuma (Away)
2019.9.29 13:00 Kick Off

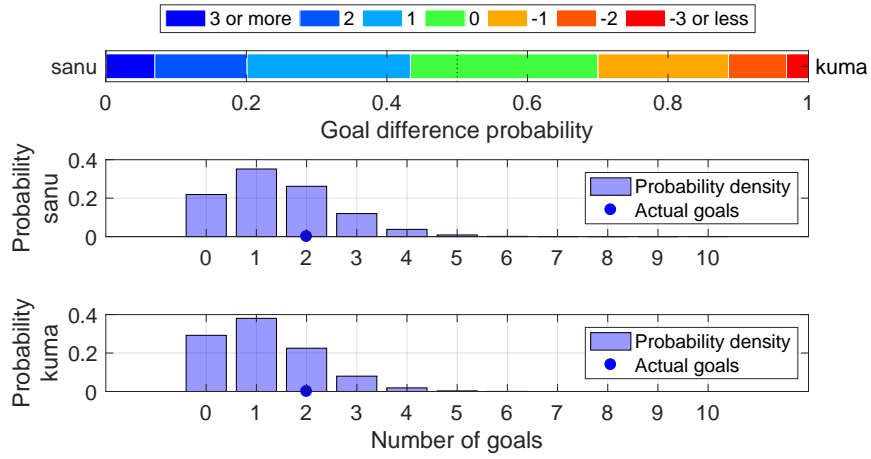

Shot distribution and s-xG, sanu

*The original shot position data are retrieved from <http://www.football-lab.jp/>.
This plot is drawn by konakalab with MATLAB.

sanu (Home) - kuma (Away)
2019.9.29 13:00 Kick Off

Goals=2, sum of s-xG=1.439, shots=17

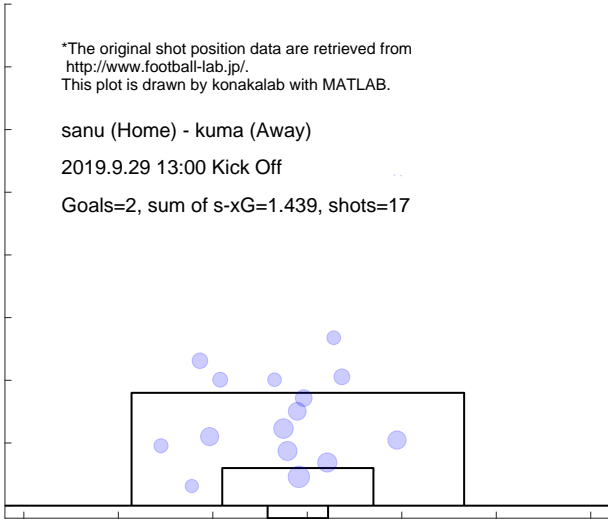

Shot distribution and s-xG, kuma

*The original shot position data are retrieved from <http://www.football-lab.jp/>.
This plot is drawn by konakalab with MATLAB.

sanu (Home) - kuma (Away)
2019.9.29 13:00 Kick Off

Goals=2, sum of s-xG=1.164, shots=13

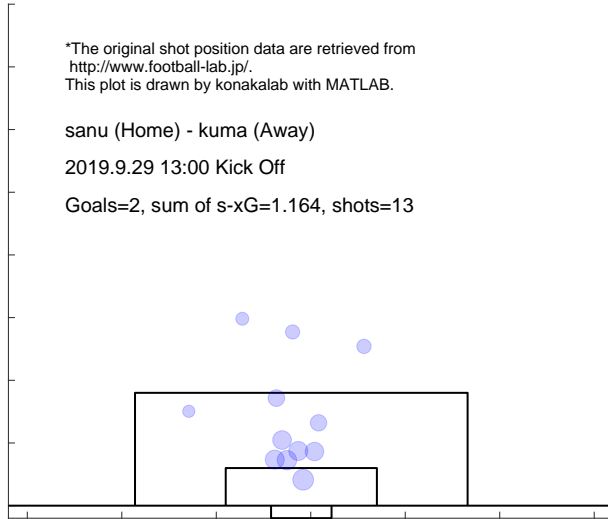

Match report based on s-xG

fct (Home) - kuma (Away)
2019.10.6 14:00 Kick Off

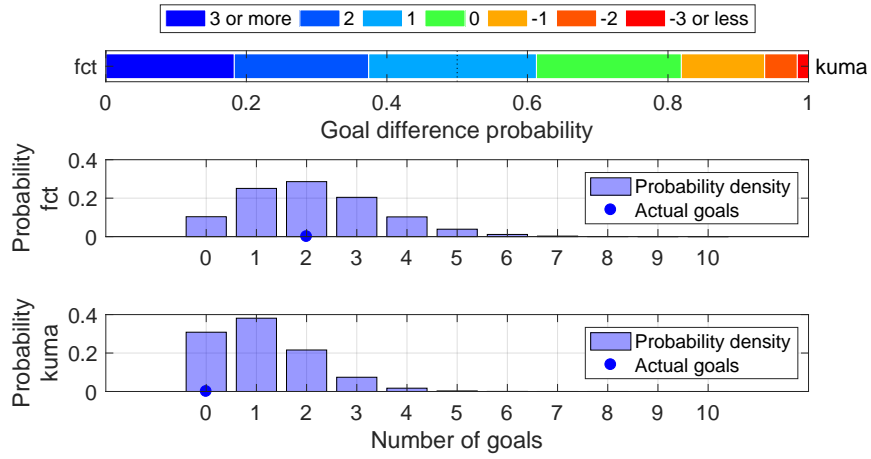

Shot distribution and s-xG, fct

*The original shot position data are retrieved from <http://www.football-lab.jp/>. This plot is drawn by konakalab with MATLAB.

fct (Home) - kuma (Away)
2019.10.6 14:00 Kick Off
Goals=2, sum of s-xG=2.129, shots=21

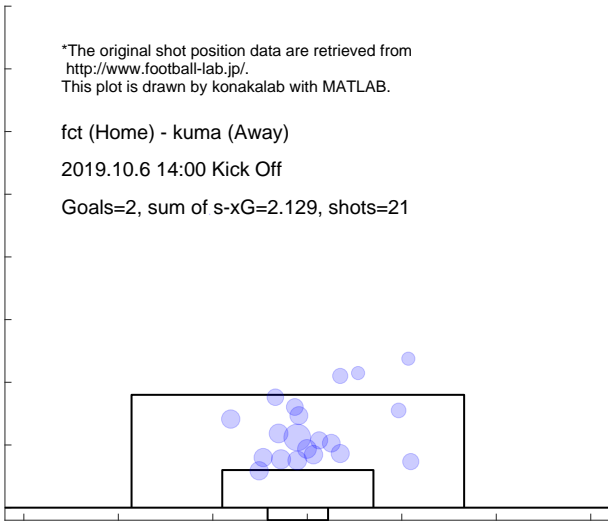

Shot distribution and s-xG, kuma

*The original shot position data are retrieved from <http://www.football-lab.jp/>. This plot is drawn by konakalab with MATLAB.

fct (Home) - kuma (Away)
2019.10.6 14:00 Kick Off
Goals=0, sum of s-xG=1.121, shots=14

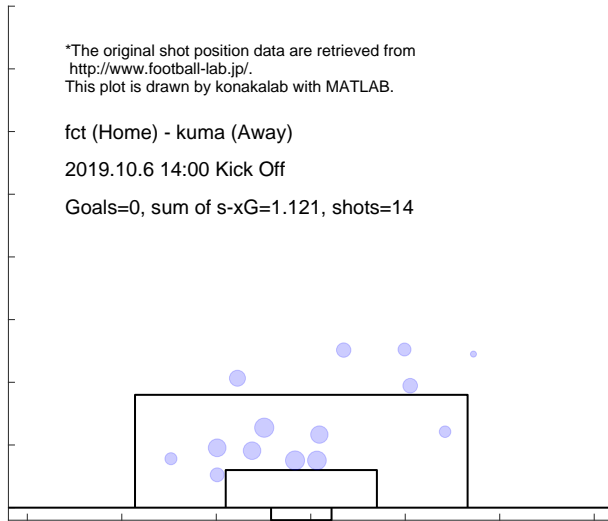

Match report based on s-xG

toya (Home) - kuma (Away)
2019.10.13 16:00 Kick Off

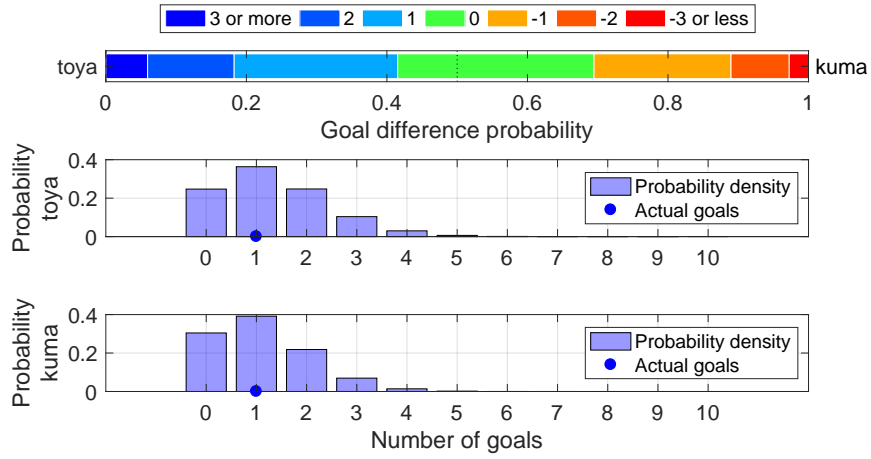

Shot distribution and s-xG, toya

*The original shot position data are retrieved from <http://www.football-lab.jp/>.
This plot is drawn by konakalab with MATLAB.

toya (Home) - kuma (Away)
2019.10.13 16:00 Kick Off
Goals=1, sum of s-xG=1.330, shots=18

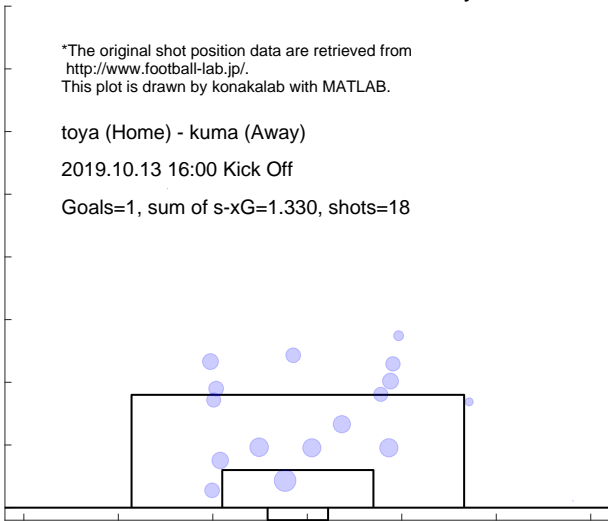

Shot distribution and s-xG, kuma

*The original shot position data are retrieved from <http://www.football-lab.jp/>.
This plot is drawn by konakalab with MATLAB.

toya (Home) - kuma (Away)
2019.10.13 16:00 Kick Off
Goals=1, sum of s-xG=1.103, shots=9

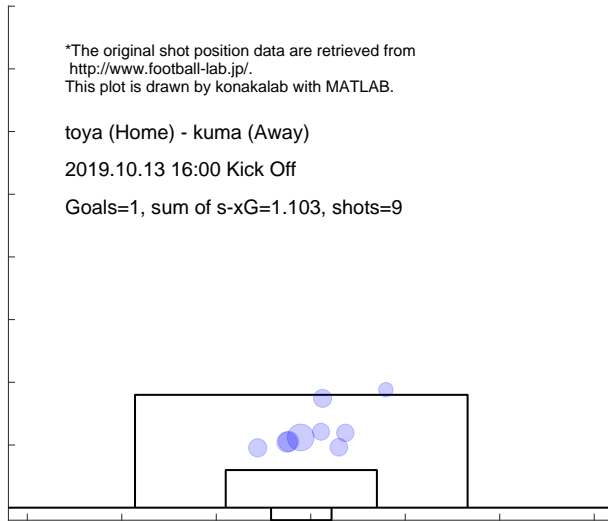

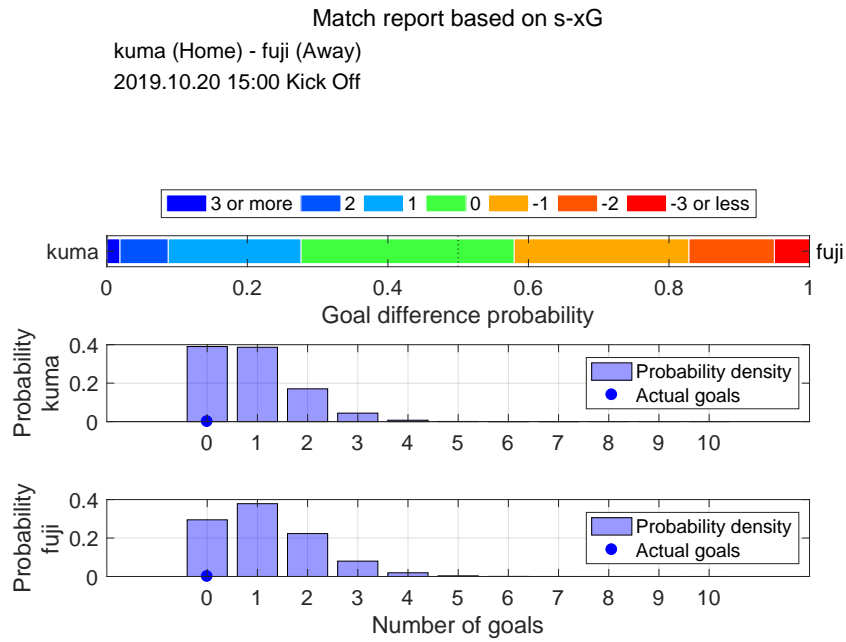

Shot distribution and s-xG, kuma

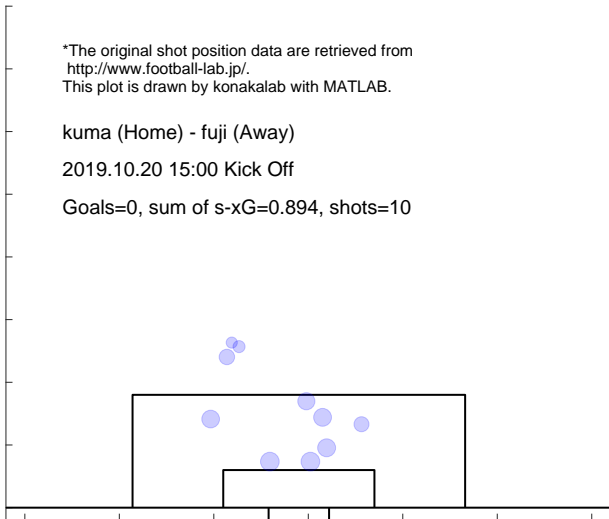

Shot distribution and s-xG, fuji

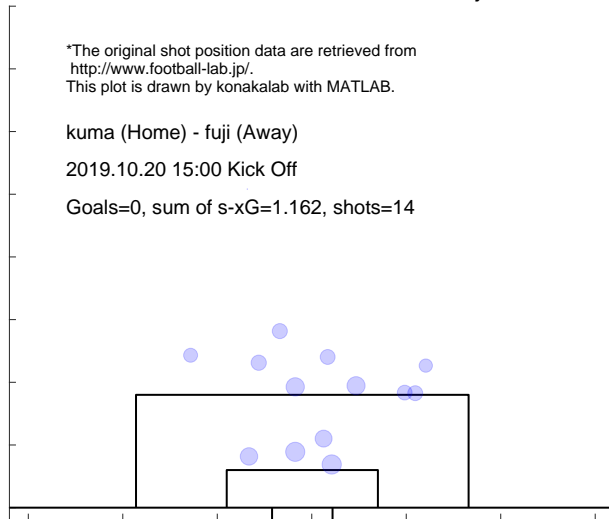

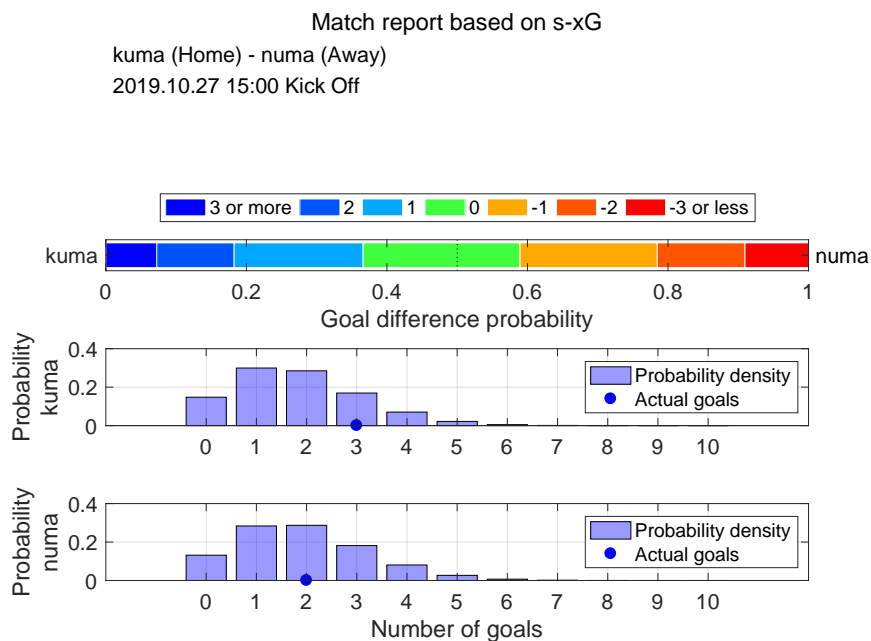

Shot distribution and s-xG, kuma

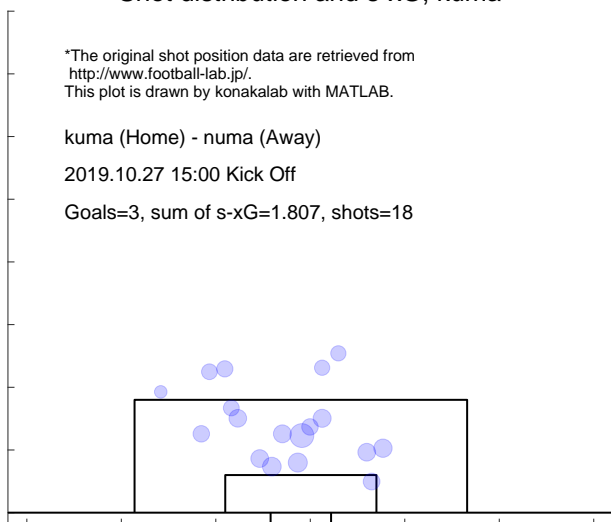

Shot distribution and s-xG, numa

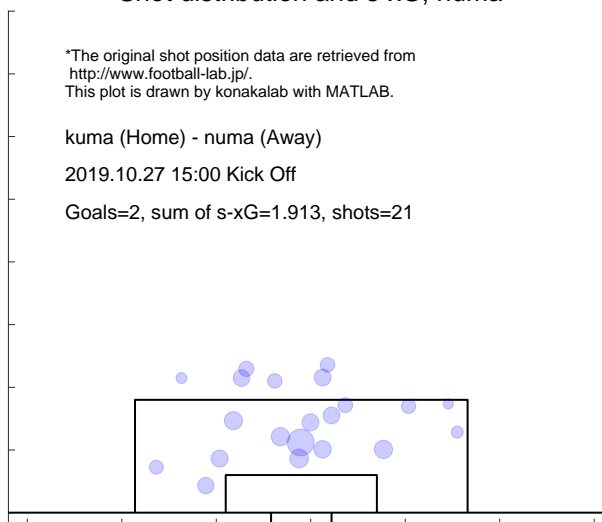

Match report based on s-xG
 gun (Home) - kuma (Away)
 2019.11.4 18:00 Kick Off

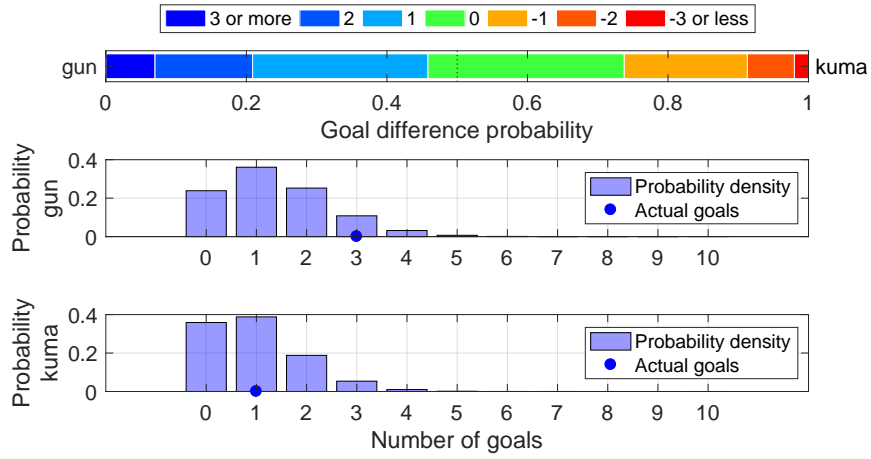

Shot distribution and s-xG, gun

*The original shot position data are retrieved from <http://www.football-lab.jp/>.
 This plot is drawn by konakalab with MATLAB.

gun (Home) - kuma (Away)
 2019.11.4 18:00 Kick Off
 Goals=3, sum of s-xG=1.359, shots=14

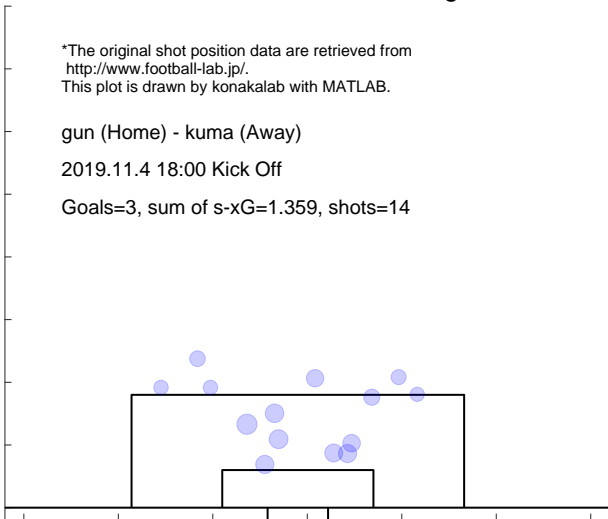

Shot distribution and s-xG, kuma

*The original shot position data are retrieved from <http://www.football-lab.jp/>.
 This plot is drawn by konakalab with MATLAB.

gun (Home) - kuma (Away)
 2019.11.4 18:00 Kick Off
 Goals=1, sum of s-xG=0.973, shots=13

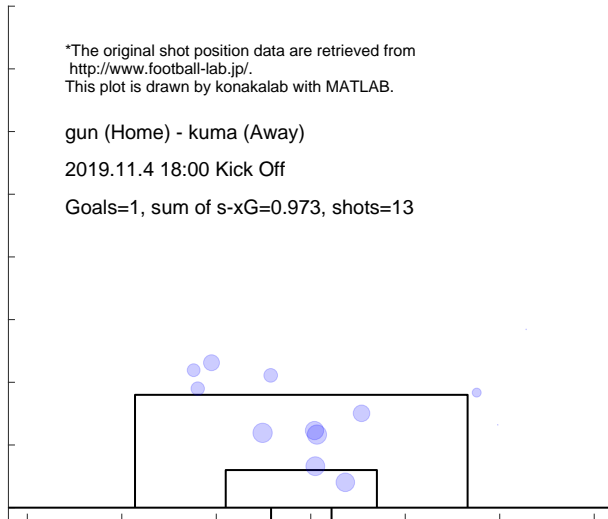

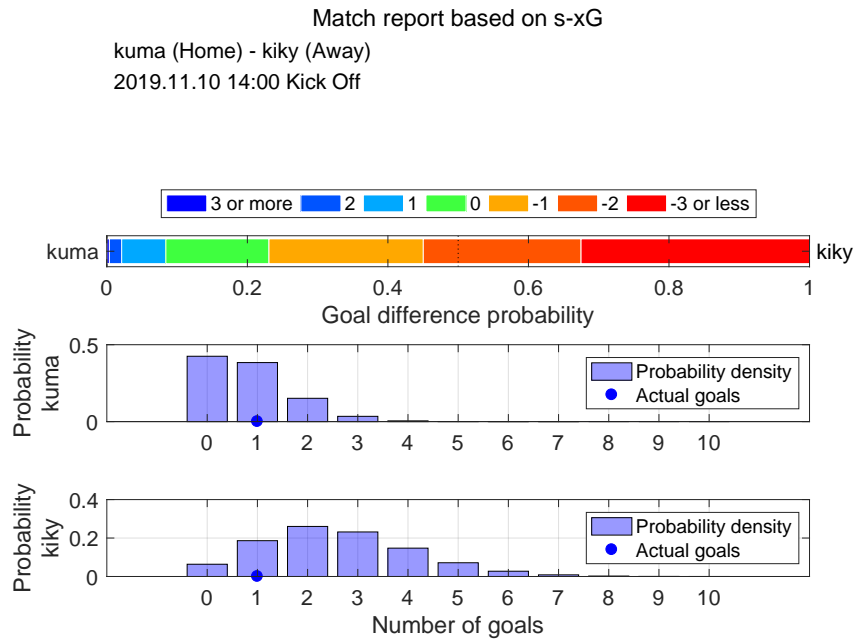

Shot distribution and s-xG, kuma

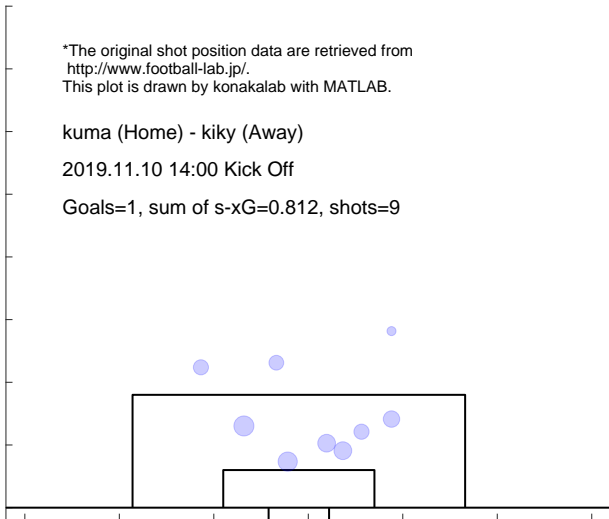

Shot distribution and s-xG, kiky

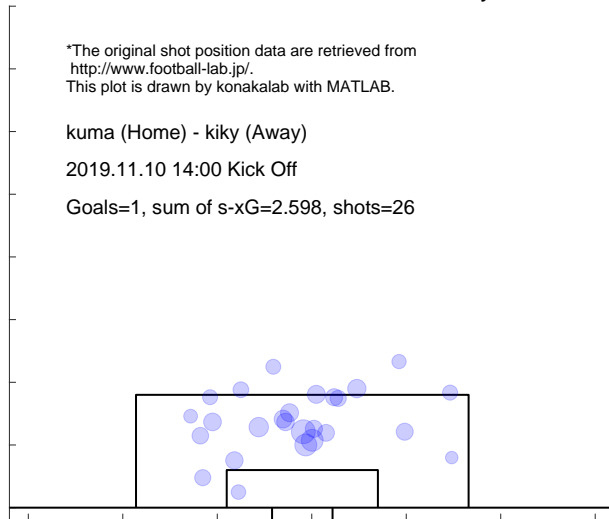

Match report based on s-xG
 kuma (Home) - iwte (Away)
 2019.11.17 19:00 Kick Off

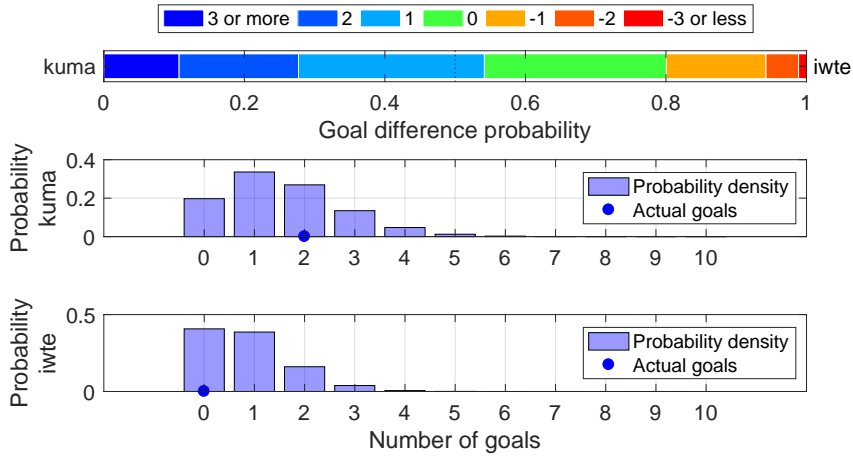

Shot distribution and s-xG, kuma

*The original shot position data are retrieved from <http://www.football-lab.jp/>.
 This plot is drawn by konakalab with MATLAB.

kuma (Home) - iwte (Away)
 2019.11.17 19:00 Kick Off

Goals=2, sum of s-xG=1.548, shots=18

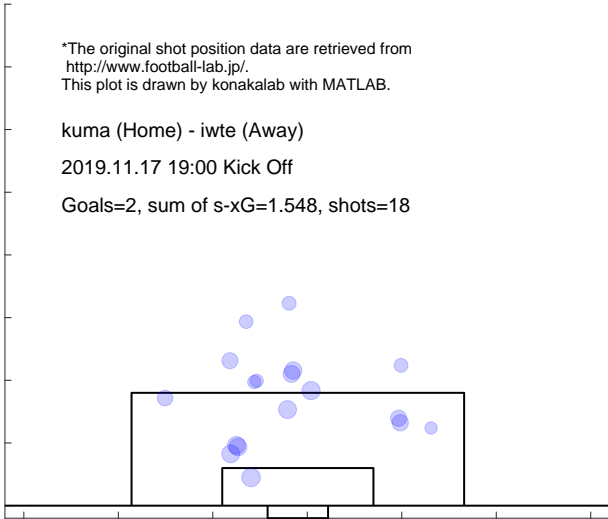

Shot distribution and s-xG, iwte

*The original shot position data are retrieved from <http://www.football-lab.jp/>.
 This plot is drawn by konakalab with MATLAB.

kuma (Home) - iwte (Away)
 2019.11.17 19:00 Kick Off

Goals=0, sum of s-xG=0.851, shots=10

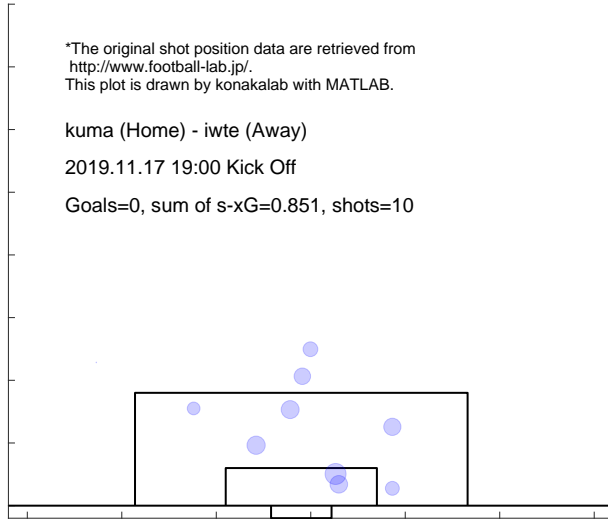

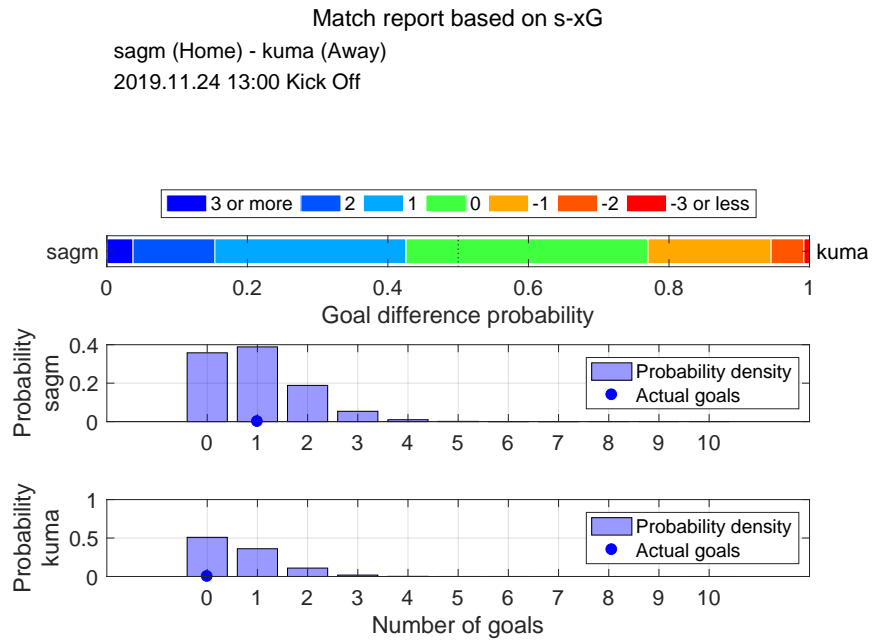

Shot distribution and s-xG, sagm

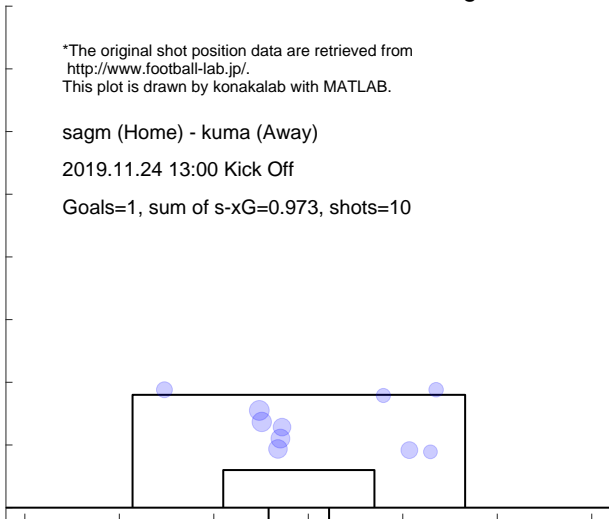

Shot distribution and s-xG, kuma

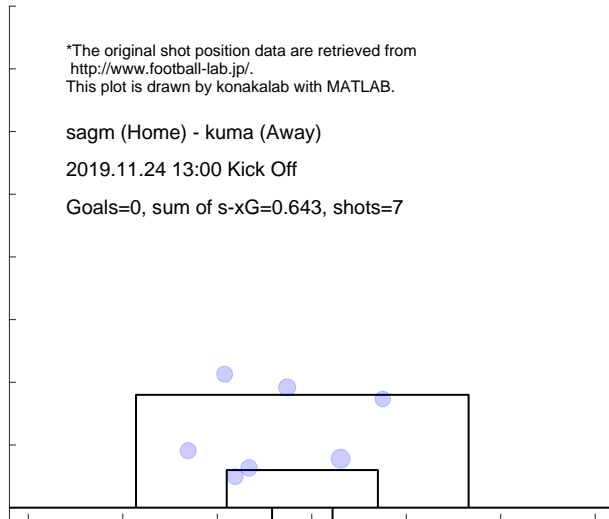

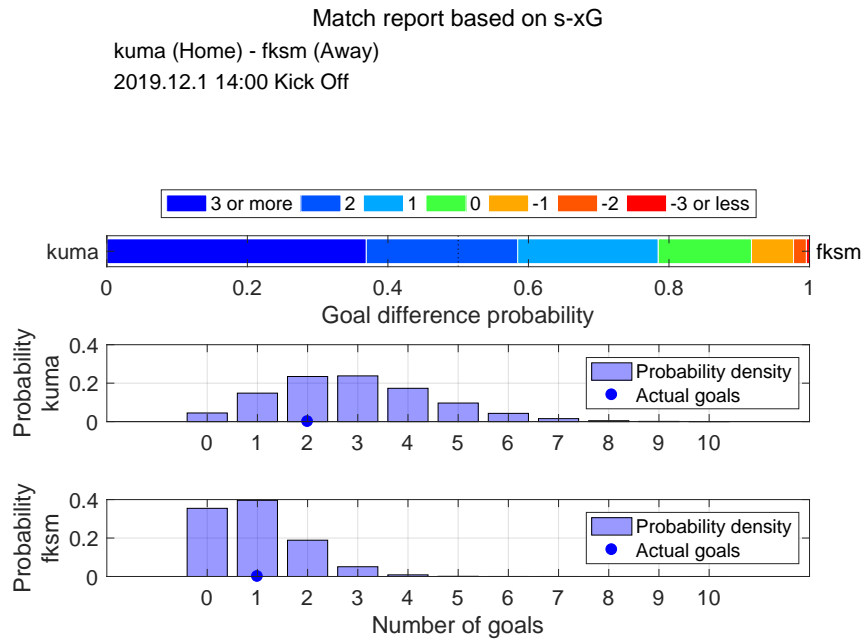

Shot distribution and s-xG, kuma

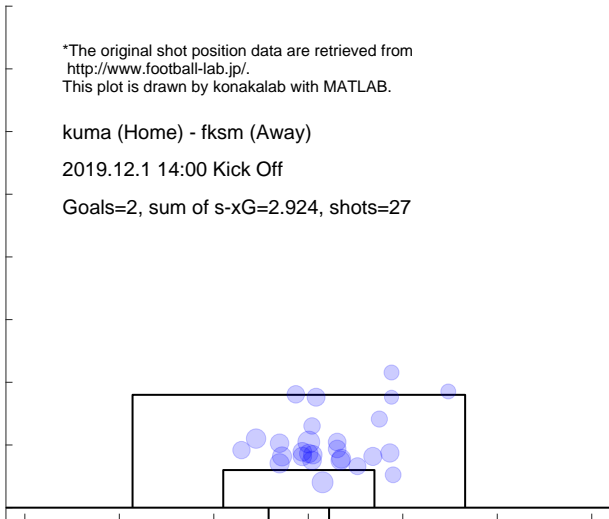

Shot distribution and s-xG, fksm

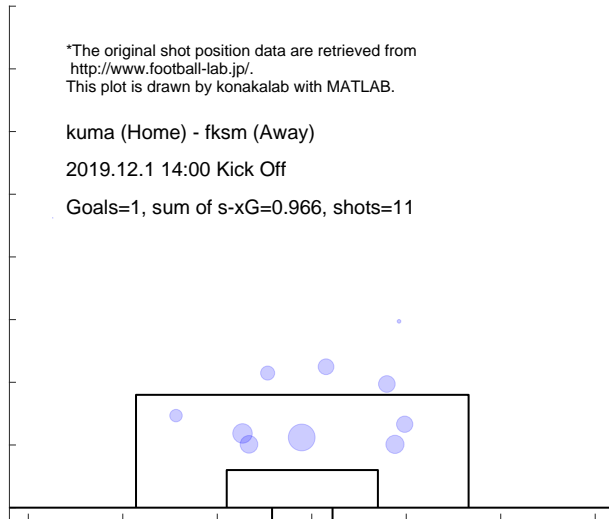

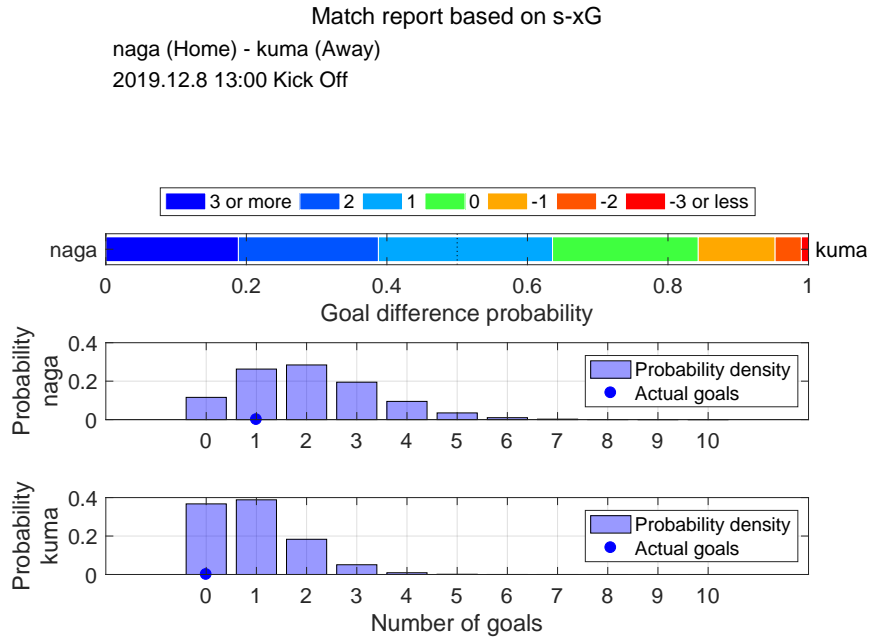

Shot distribution and s-xG, naga

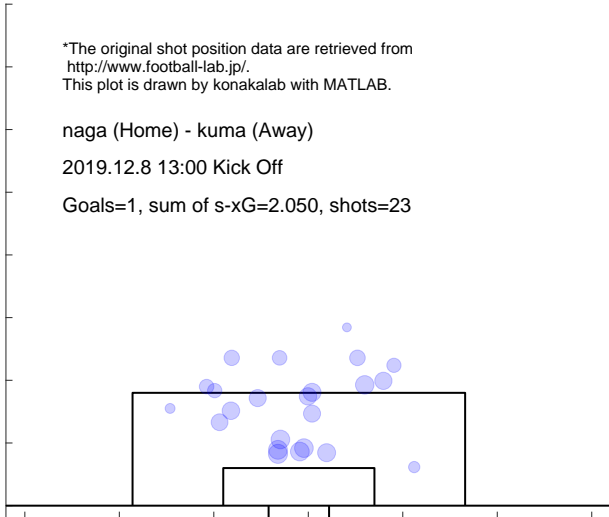

Shot distribution and s-xG, kuma

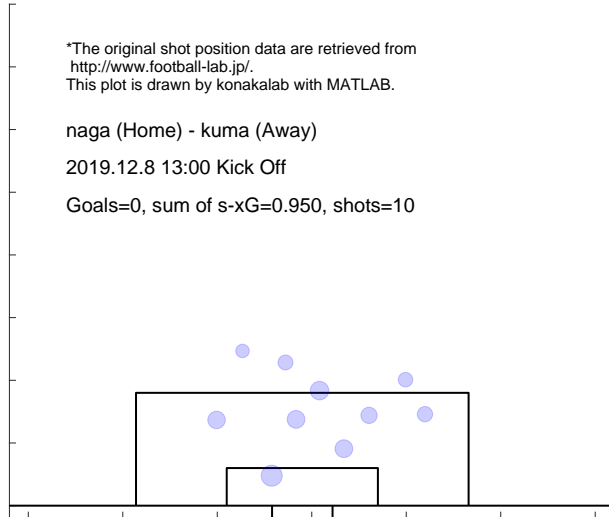

5.16 FTOKYO-U23

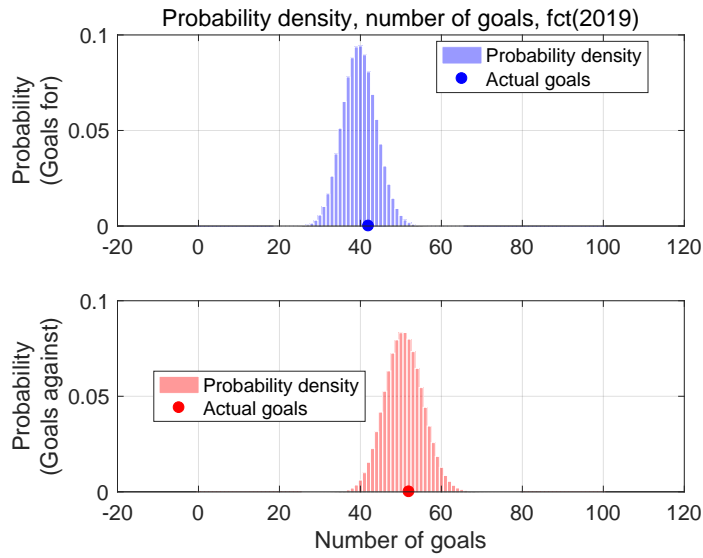

Shot for distribution and s-xG, fct(2019)

*The original shot position data are retrieved from <http://www.football-lab.jp/>.
This plot is drawn by konakalab with MATLAB.

Shots for=426, Goals for=42, sum of s-xG=39.792
Matches=34

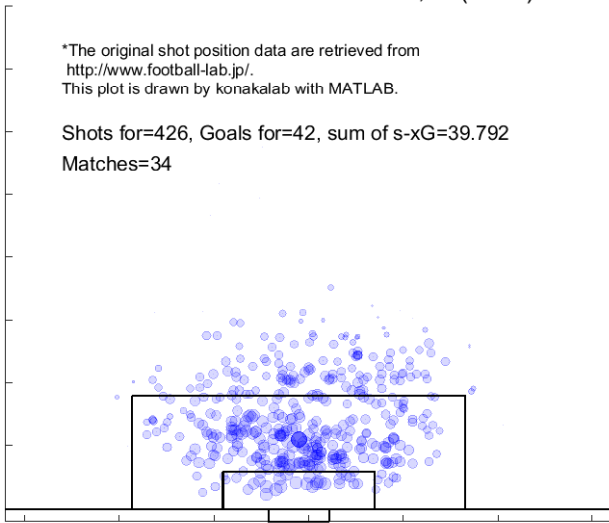

Shot against distribution and s-xG, fct(2019)

*The original shot position data are retrieved from <http://www.football-lab.jp/>.
This plot is drawn by konakalab with MATLAB.

Shots against=542, Goals against=52, sum of s-xG=50.729
Matches=34

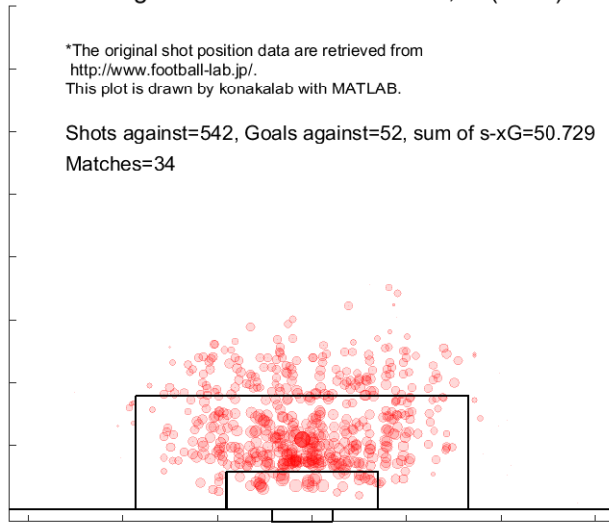

Match report based on s-xG

kiky (Home) - fct (Away)
 2019.3.10 14:00 Kick Off

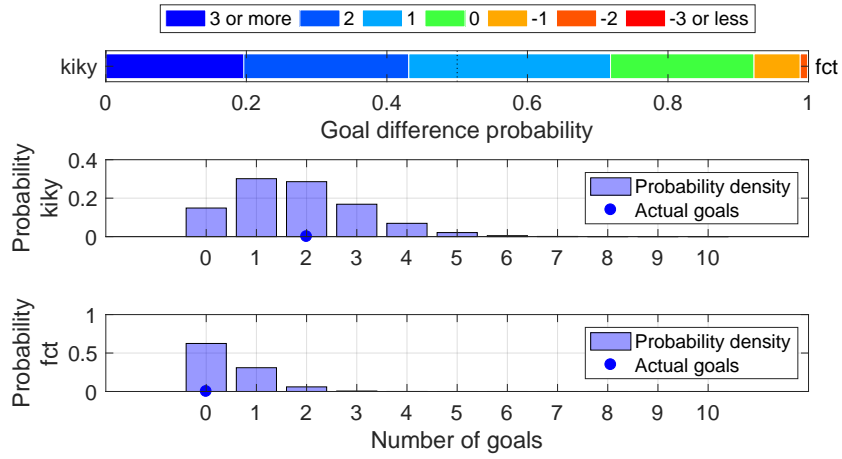

Shot distribution and s-xG, kiky

*The original shot position data are retrieved from <http://www.football-lab.jp/>.
 This plot is drawn by konakalab with MATLAB.

kiky (Home) - fct (Away)
 2019.3.10 14:00 Kick Off
 Goals=2, sum of s-xG=1.795

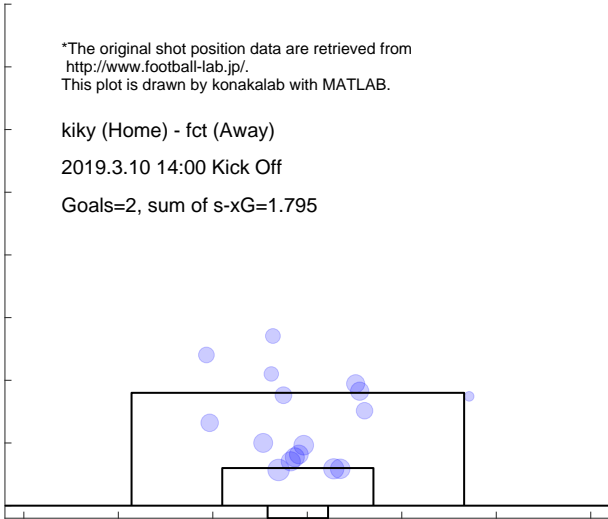

Shot distribution and s-xG, fct

*The original shot position data are retrieved from <http://www.football-lab.jp/>.
 This plot is drawn by konakalab with MATLAB.

kiky (Home) - fct (Away)
 2019.3.10 14:00 Kick Off
 Goals=0, sum of s-xG=0.448

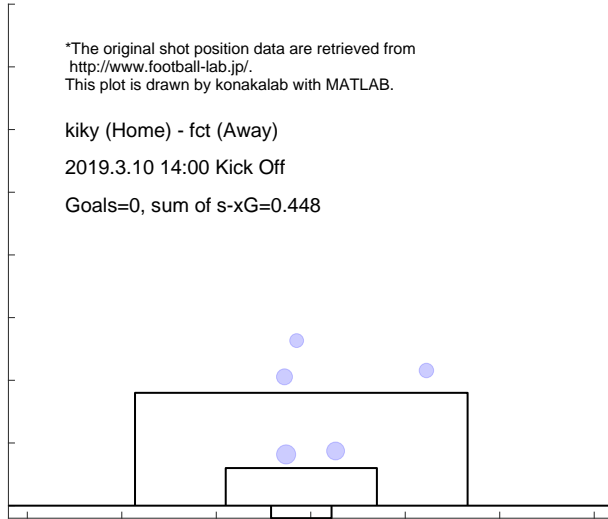

Match report based on s-xG

fct (Home) - iwte (Away)
 2019.3.16 14:00 Kick Off

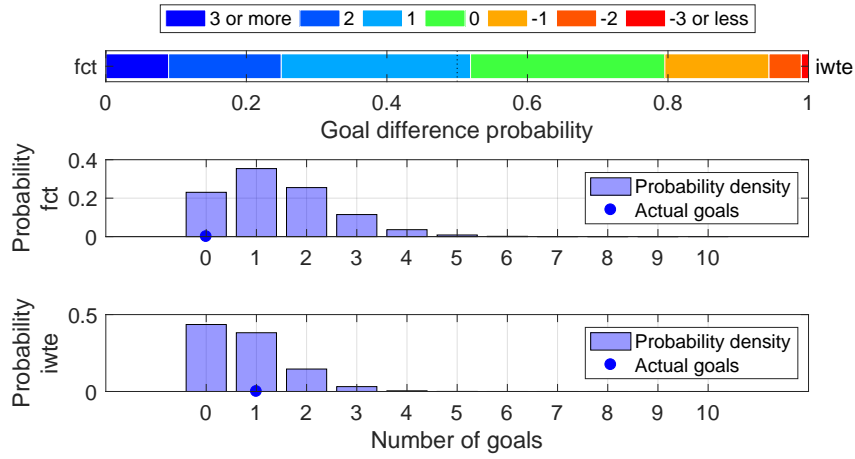

Shot distribution and s-xG, fct

*The original shot position data are retrieved from <http://www.football-lab.jp/>.
 This plot is drawn by konakalab with MATLAB.

fct (Home) - iwte (Away)
 2019.3.16 14:00 Kick Off
 Goals=0, sum of s-xG=1.405

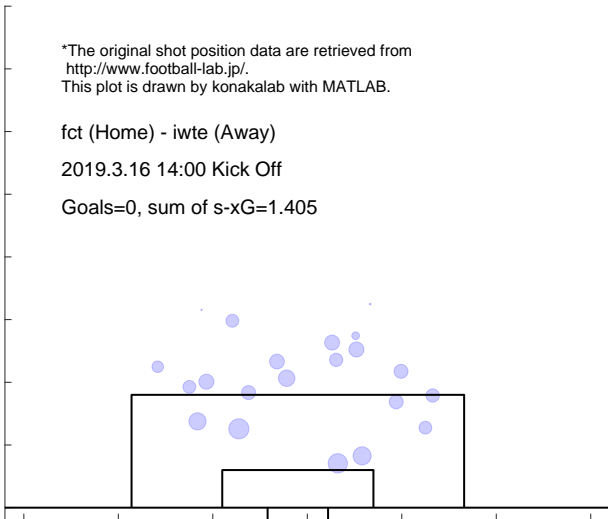

Shot distribution and s-xG, iwte

*The original shot position data are retrieved from <http://www.football-lab.jp/>.
 This plot is drawn by konakalab with MATLAB.

fct (Home) - iwte (Away)
 2019.3.16 14:00 Kick Off
 Goals=1, sum of s-xG=0.789

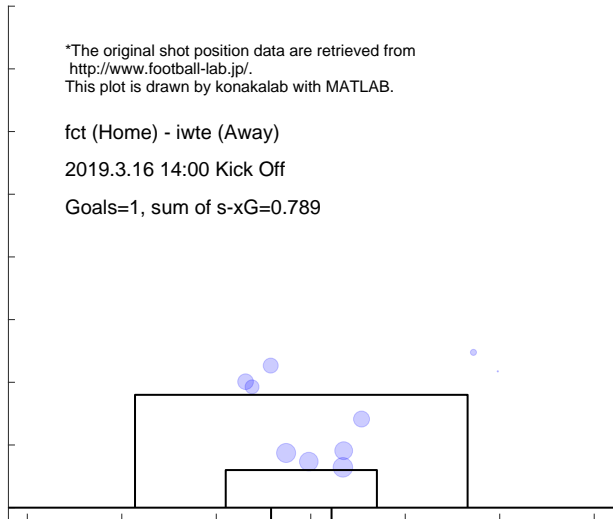

Match report based on s-xG

fct (Home) - fuji (Away)
 2019.3.23 14:00 Kick Off

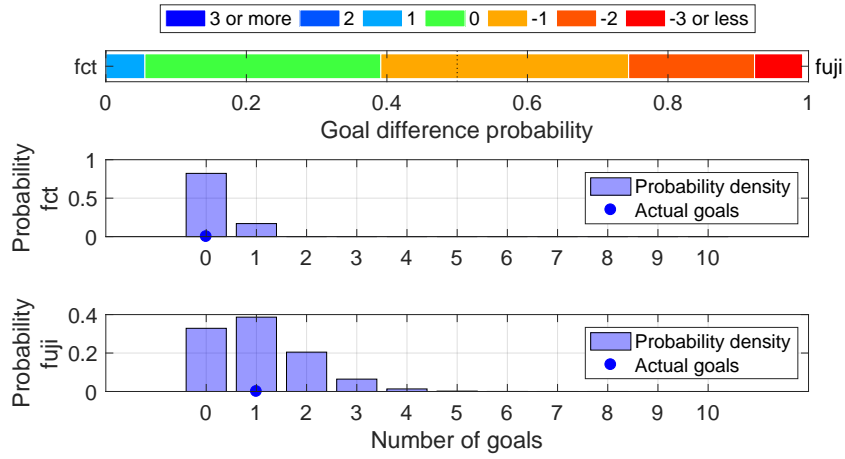

Shot distribution and s-xG, fct

*The original shot position data are retrieved from <http://www.football-lab.jp/>.
 This plot is drawn by konakalab with MATLAB.

fct (Home) - fuji (Away)
 2019.3.23 14:00 Kick Off
 Goals=0, sum of s-xG=0.186

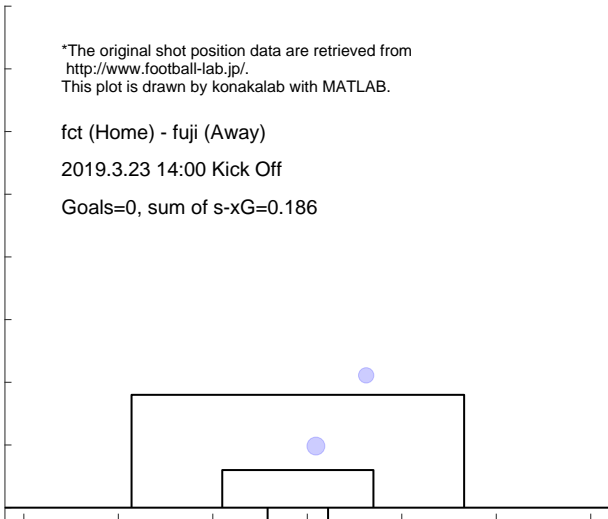

Shot distribution and s-xG, fuji

*The original shot position data are retrieved from <http://www.football-lab.jp/>.
 This plot is drawn by konakalab with MATLAB.

fct (Home) - fuji (Away)
 2019.3.23 14:00 Kick Off
 Goals=1, sum of s-xG=1.054

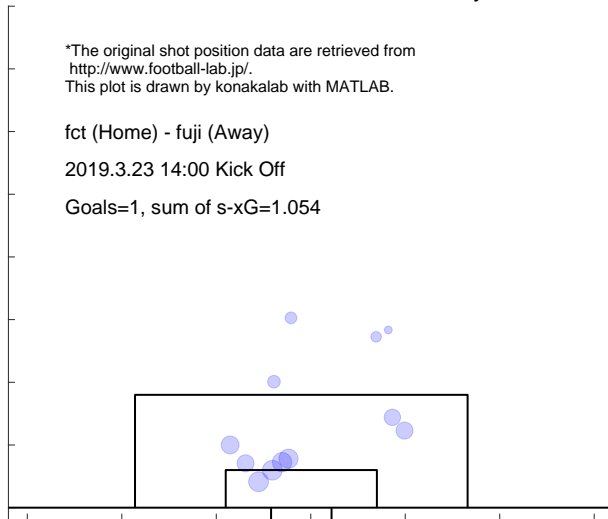

Match report based on s-xG

fksm (Home) - fct (Away)
 2019.3.31 13:00 Kick Off

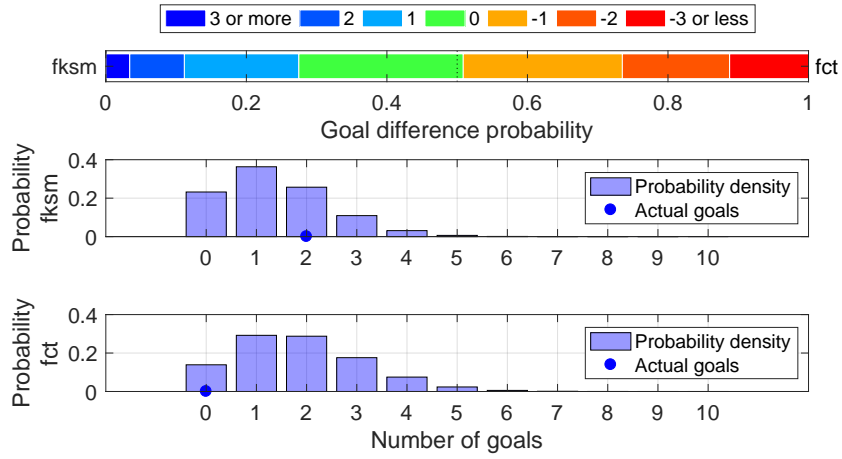

Shot distribution and s-xG, fksm

*The original shot position data are retrieved from <http://www.football-lab.jp/>.
 This plot is drawn by konakalab with MATLAB.

fksm (Home) - fct (Away)
 2019.3.31 13:00 Kick Off
 Goals=2, sum of s-xG=1.367

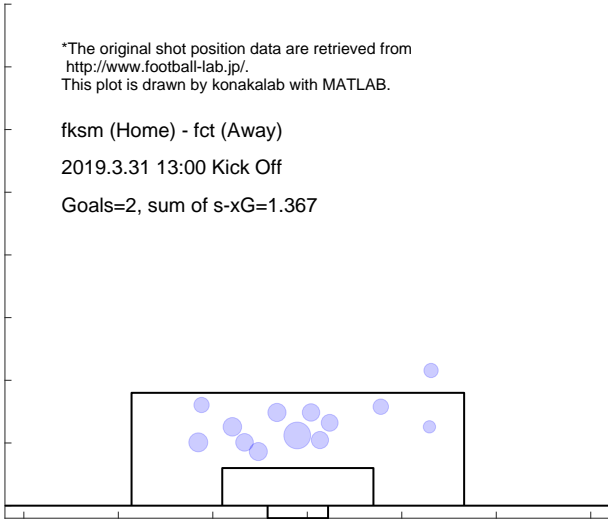

Shot distribution and s-xG, fct

*The original shot position data are retrieved from <http://www.football-lab.jp/>.
 This plot is drawn by konakalab with MATLAB.

fksm (Home) - fct (Away)
 2019.3.31 13:00 Kick Off
 Goals=0, sum of s-xG=1.856

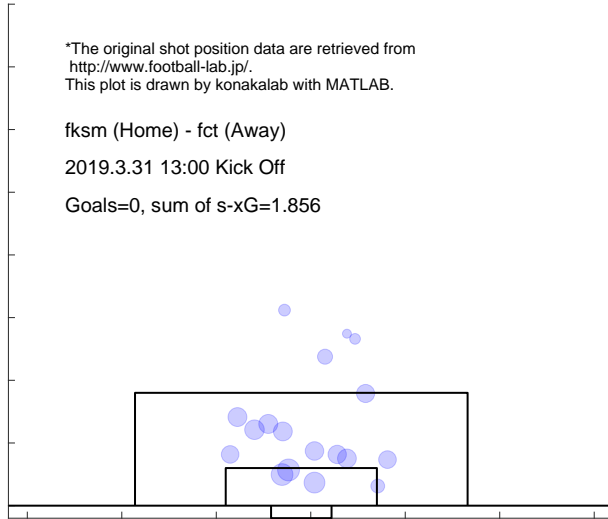

Match report based on s-xG

g-23 (Home) - fct (Away)
 2019.4.7 14:00 Kick Off

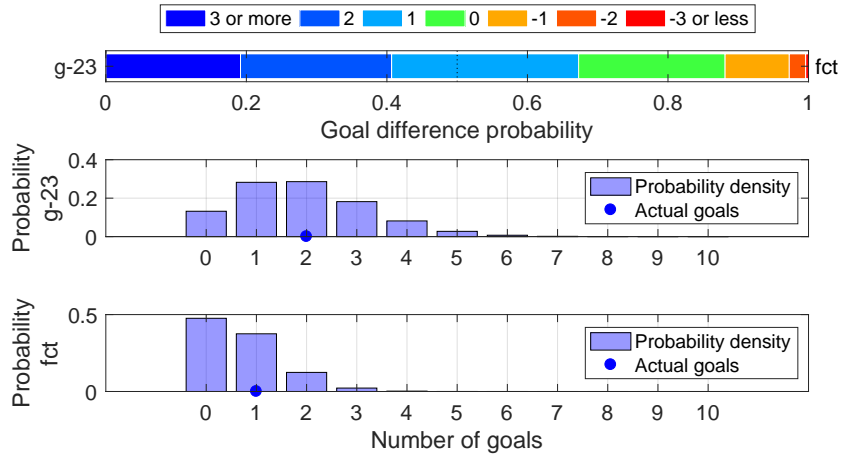

Shot distribution and s-xG, g-23

*The original shot position data are retrieved from <http://www.football-lab.jp/>.
 This plot is drawn by konakalab with MATLAB.

g-23 (Home) - fct (Away)
 2019.4.7 14:00 Kick Off
 Goals=2, sum of s-xG=1.919

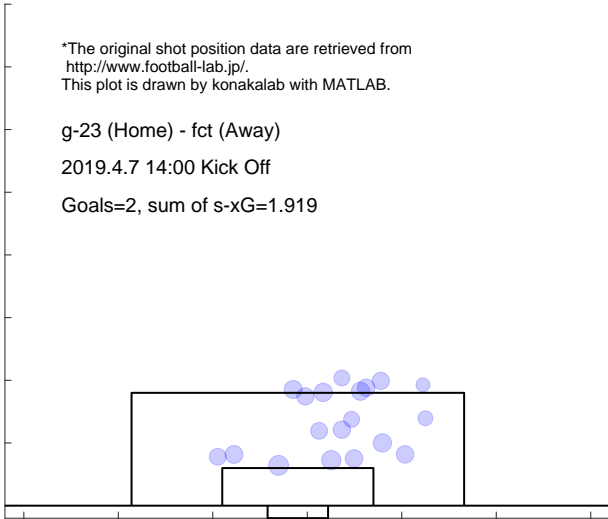

Shot distribution and s-xG, fct

*The original shot position data are retrieved from <http://www.football-lab.jp/>.
 This plot is drawn by konakalab with MATLAB.

g-23 (Home) - fct (Away)
 2019.4.7 14:00 Kick Off
 Goals=1, sum of s-xG=0.700

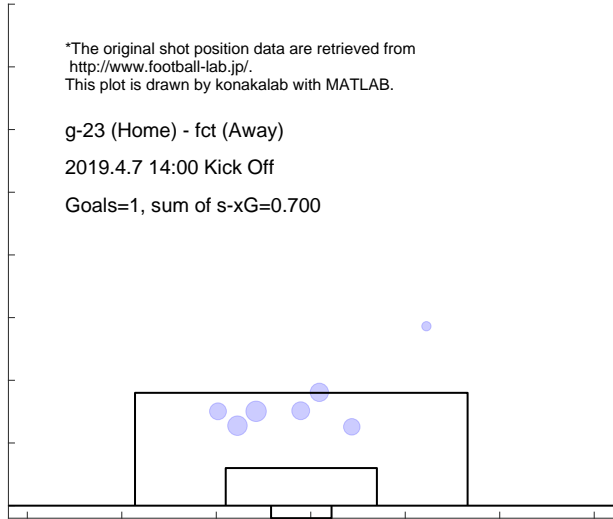

Match report based on s-xG

fct (Home) - hach (Away)
 2019.4.13 14:00 Kick Off

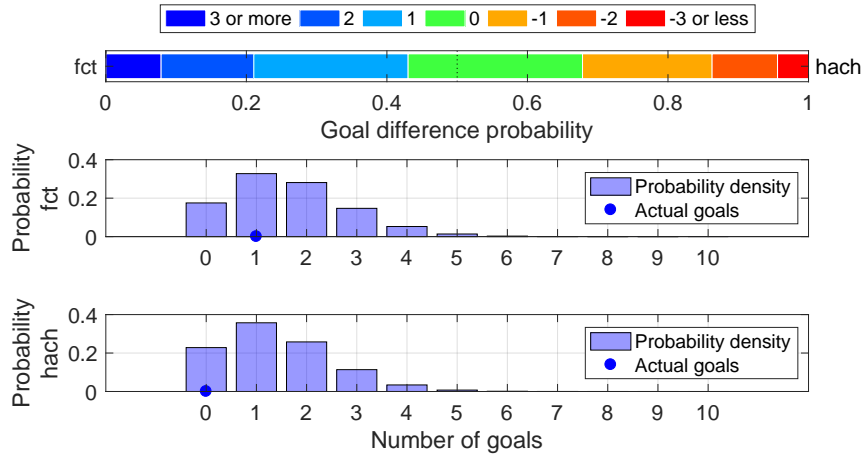

Shot distribution and s-xG, fct

*The original shot position data are retrieved from <http://www.football-lab.jp/>.
 This plot is drawn by konakalab with MATLAB.

fct (Home) - hach (Away)
 2019.4.13 14:00 Kick Off
 Goals=1, sum of s-xG=1.628

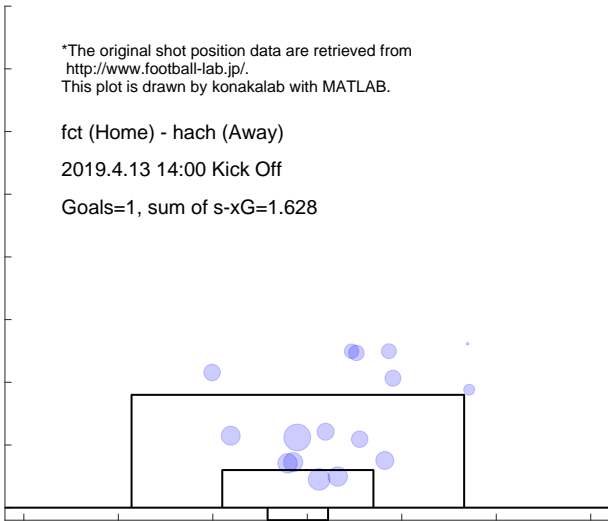

Shot distribution and s-xG, hach

*The original shot position data are retrieved from <http://www.football-lab.jp/>.
 This plot is drawn by konakalab with MATLAB.

fct (Home) - hach (Away)
 2019.4.13 14:00 Kick Off
 Goals=0, sum of s-xG=1.395

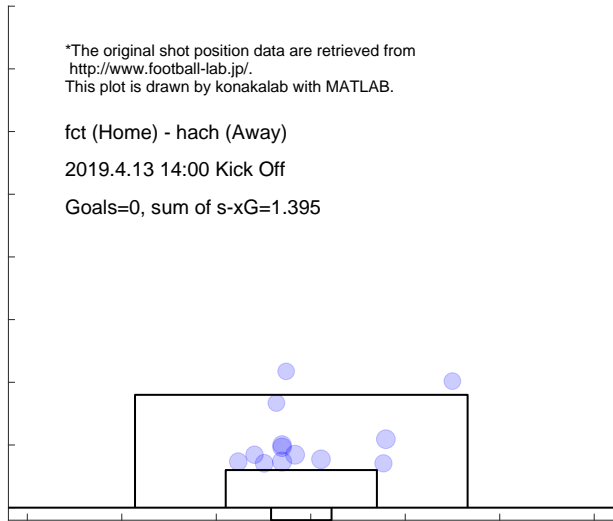

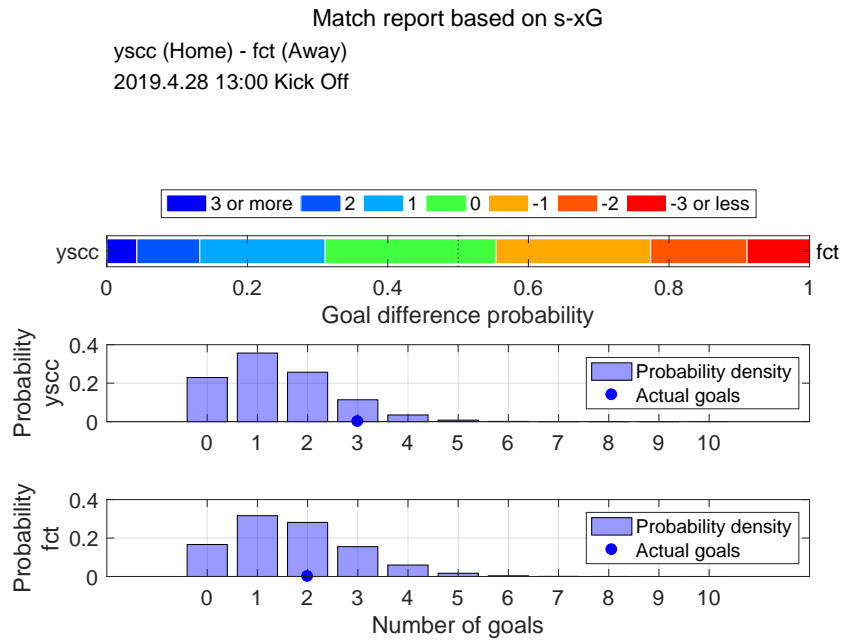

Shot distribution and s-xG, ysc

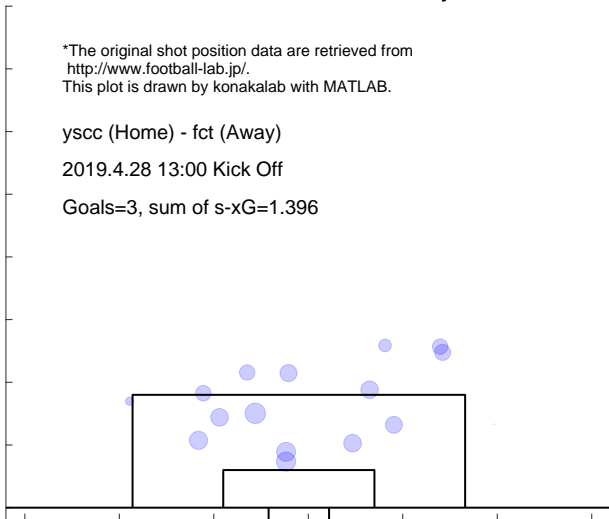

Shot distribution and s-xG, fct

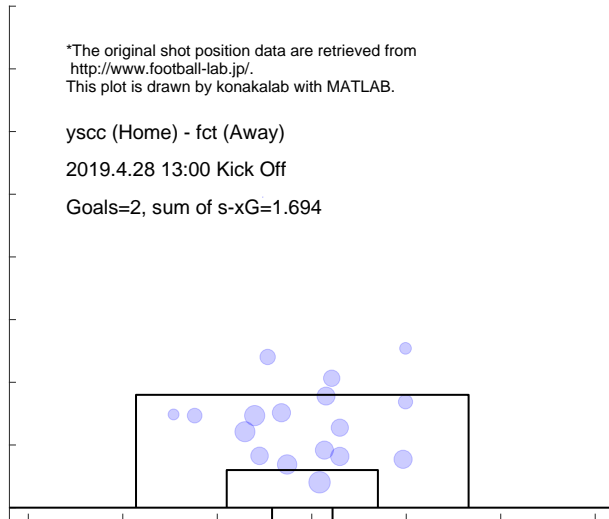

Match report based on s-xG

fct (Home) - c-23 (Away)
 2019.5.5 14:00 Kick Off

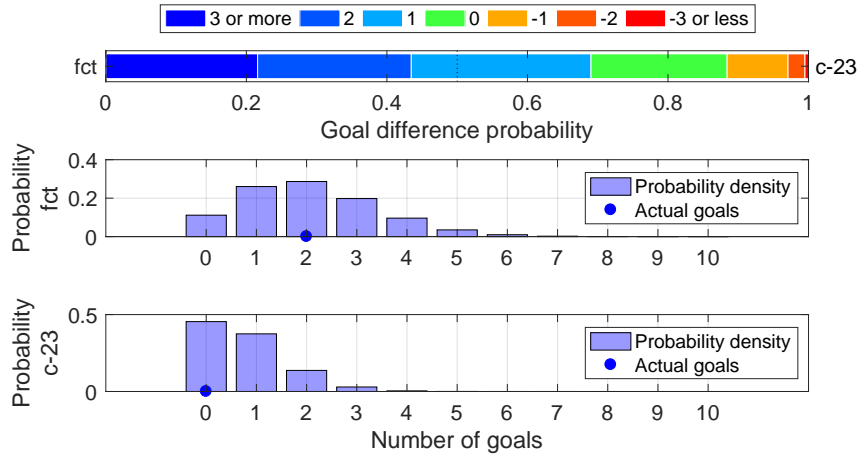

Shot distribution and s-xG, fct

*The original shot position data are retrieved from <http://www.football-lab.jp/>.
 This plot is drawn by konakalab with MATLAB.

fct (Home) - c-23 (Away)
 2019.5.5 14:00 Kick Off
 Goals=2, sum of s-xG=2.065

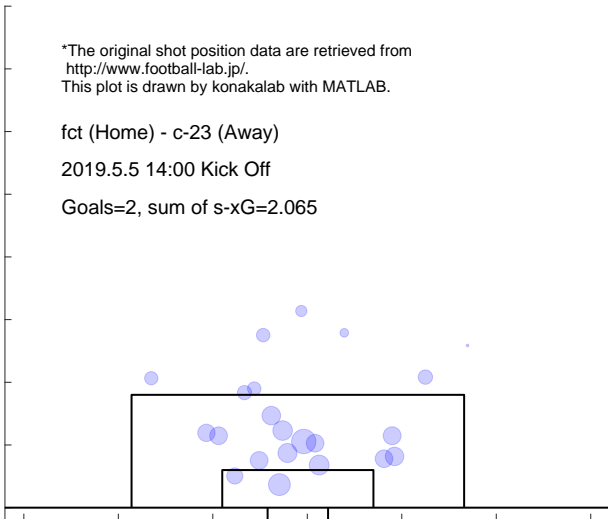

Shot distribution and s-xG, c-23

*The original shot position data are retrieved from <http://www.football-lab.jp/>.
 This plot is drawn by konakalab with MATLAB.

fct (Home) - c-23 (Away)
 2019.5.5 14:00 Kick Off
 Goals=0, sum of s-xG=0.755

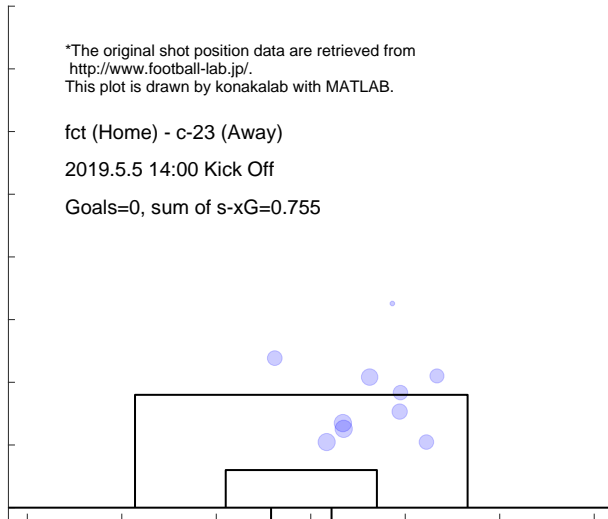

Match report based on s-xG

aki (Home) - fct (Away)
 2019.5.19 13:00 Kick Off

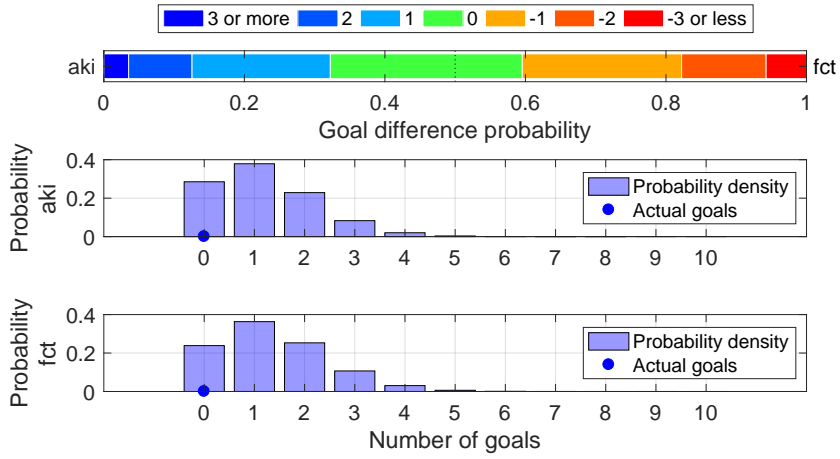

Shot distribution and s-xG, aki

*The original shot position data are retrieved from <http://www.football-lab.jp/>.
 This plot is drawn by konakalab with MATLAB.

aki (Home) - fct (Away)
 2019.5.19 13:00 Kick Off
 Goals=0, sum of s-xG=1.186

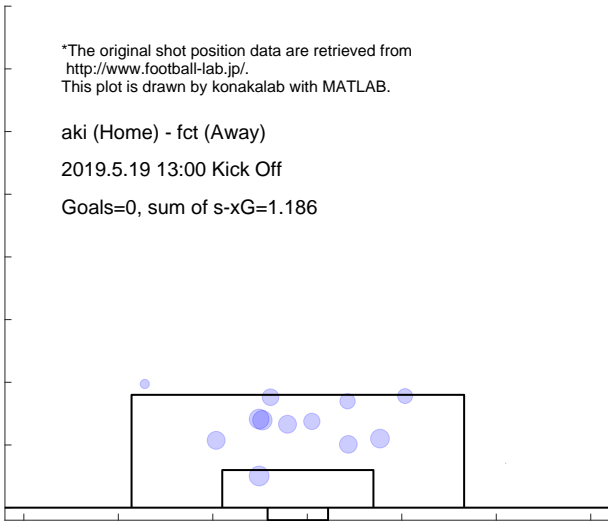

Shot distribution and s-xG, fct

*The original shot position data are retrieved from <http://www.football-lab.jp/>.
 This plot is drawn by konakalab with MATLAB.

aki (Home) - fct (Away)
 2019.5.19 13:00 Kick Off
 Goals=0, sum of s-xG=1.351

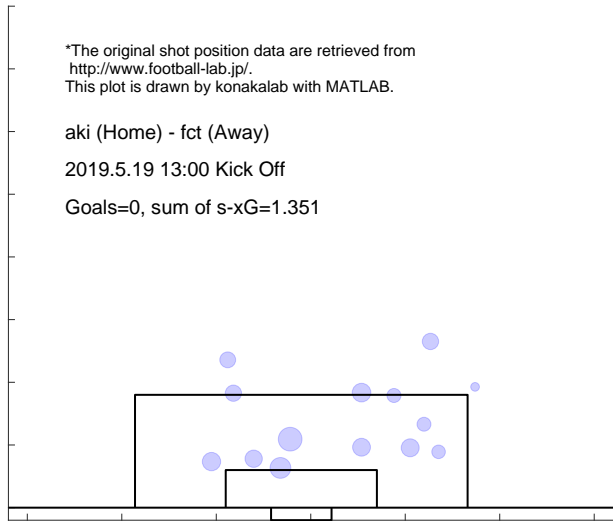

Match report based on s-xG

gun (Home) - fct (Away)
2019.6.1 15:00 Kick Off

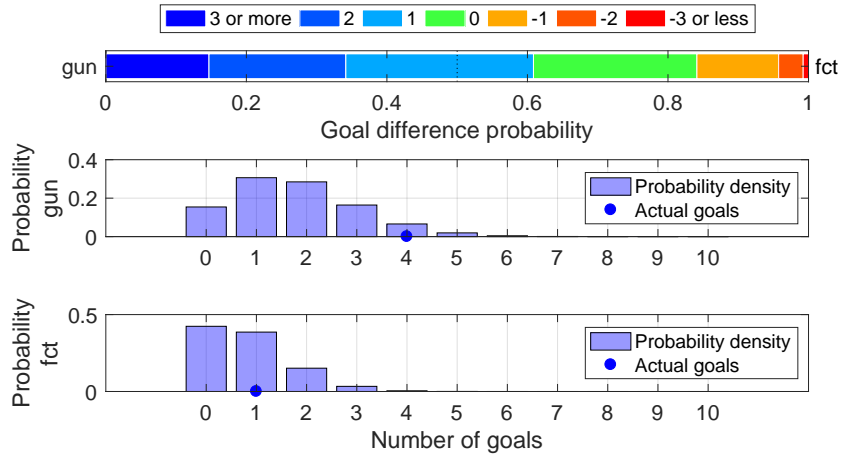

Shot distribution and s-xG, gun

*The original shot position data are retrieved from <http://www.football-lab.jp/>.
This plot is drawn by konakalab with MATLAB.

gun (Home) - fct (Away)
2019.6.1 15:00 Kick Off
Goals=4, sum of s-xG=1.761

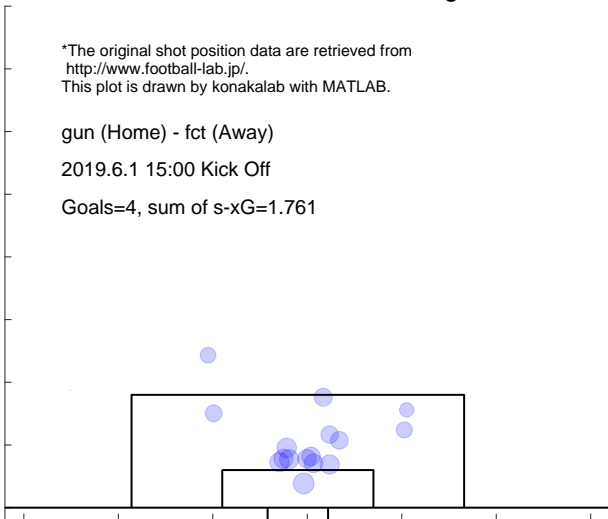

Shot distribution and s-xG, fct

*The original shot position data are retrieved from <http://www.football-lab.jp/>.
This plot is drawn by konakalab with MATLAB.

gun (Home) - fct (Away)
2019.6.1 15:00 Kick Off
Goals=1, sum of s-xG=0.810

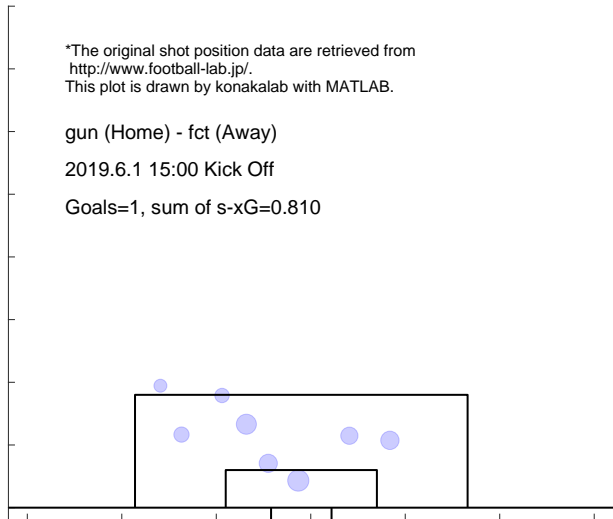

Match report based on s-xG

fct (Home) - naga (Away)
 2019.6.8 14:00 Kick Off

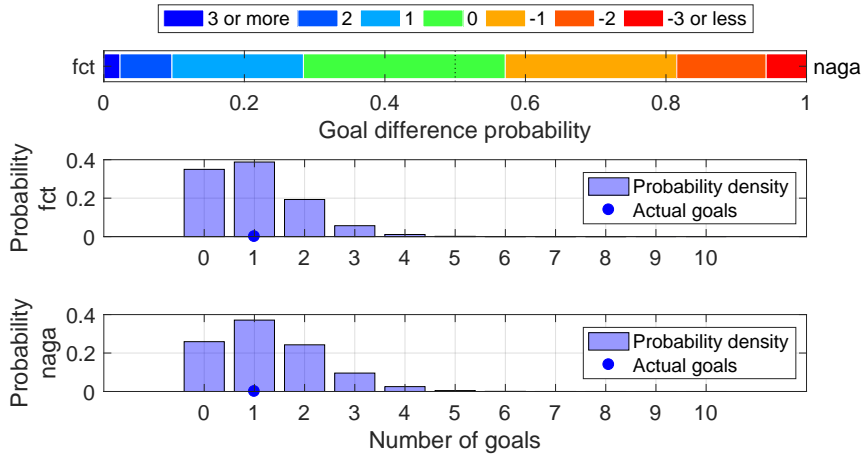

Shot distribution and s-xG, fct

*The original shot position data are retrieved from <http://www.football-lab.jp/>.
 This plot is drawn by konakalab with MATLAB.

fct (Home) - naga (Away)
 2019.6.8 14:00 Kick Off
 Goals=1, sum of s-xG=0.996

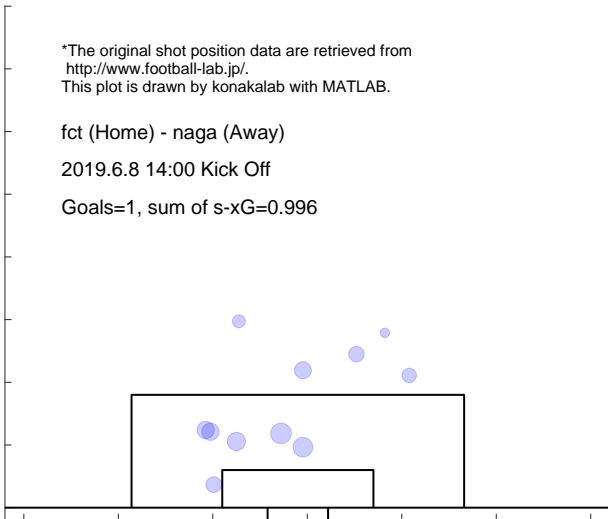

Shot distribution and s-xG, naga

*The original shot position data are retrieved from <http://www.football-lab.jp/>.
 This plot is drawn by konakalab with MATLAB.

fct (Home) - naga (Away)
 2019.6.8 14:00 Kick Off
 Goals=1, sum of s-xG=1.274

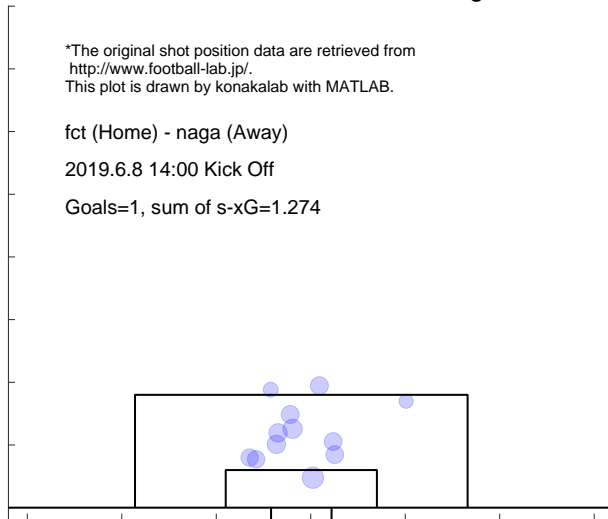

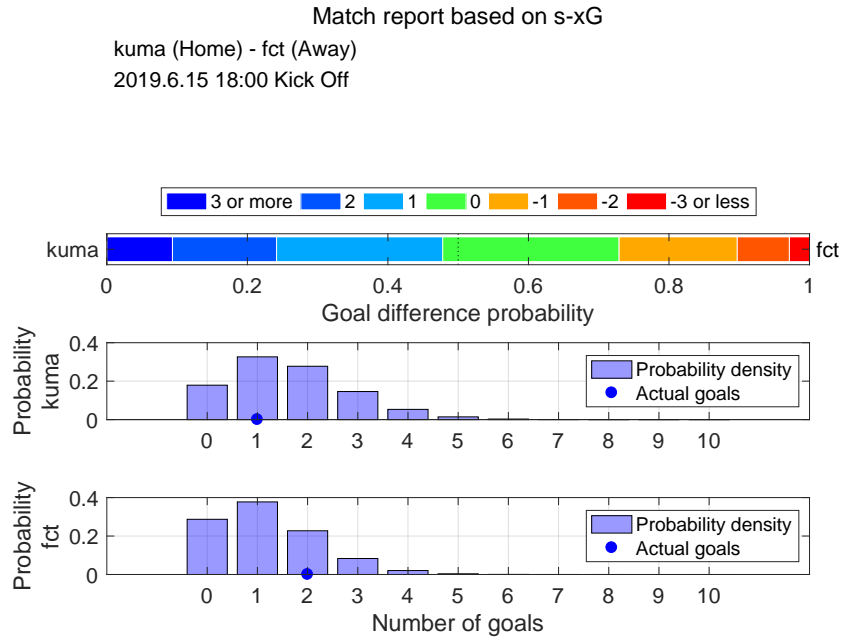

Shot distribution and s-xG, kuma

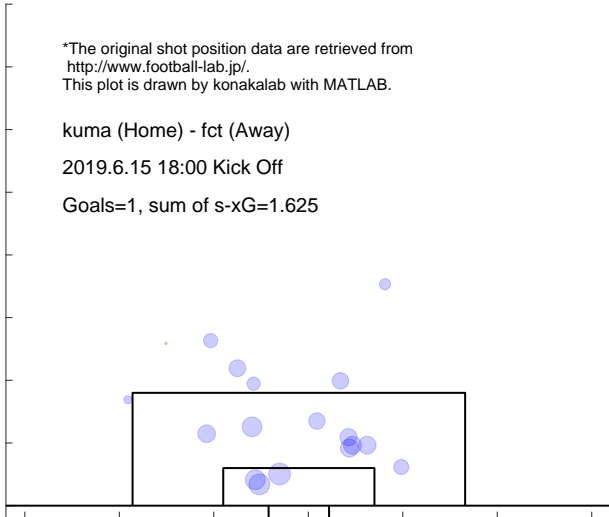

Shot distribution and s-xG, fct

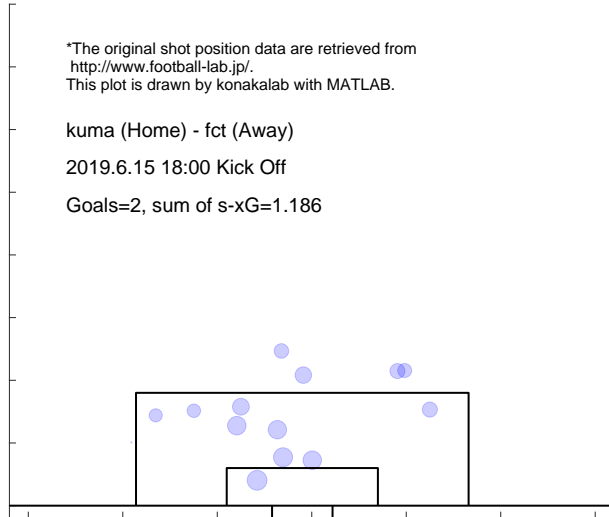

Match report based on s-xG

fct (Home) - numa (Away)
 2019.6.23 17:00 Kick Off

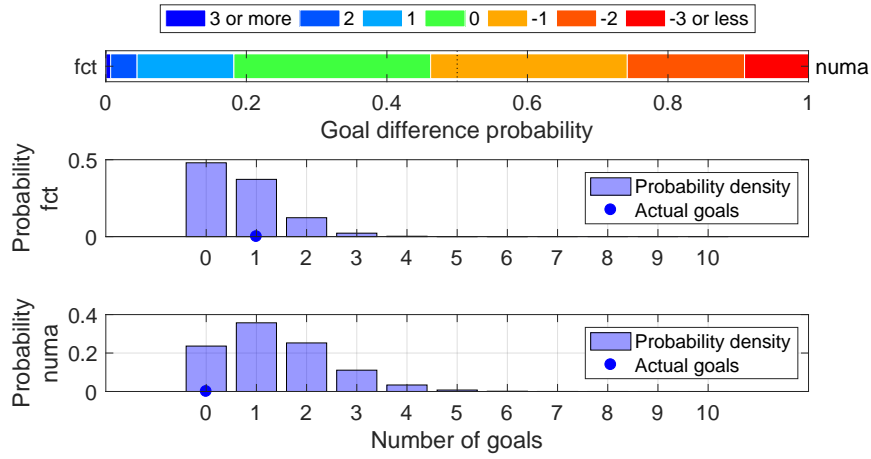

Shot distribution and s-xG, fct

*The original shot position data are retrieved from <http://www.football-lab.jp/>.
 This plot is drawn by konakalab with MATLAB.

fct (Home) - numa (Away)
 2019.6.23 17:00 Kick Off
 Goals=1, sum of s-xG=0.696

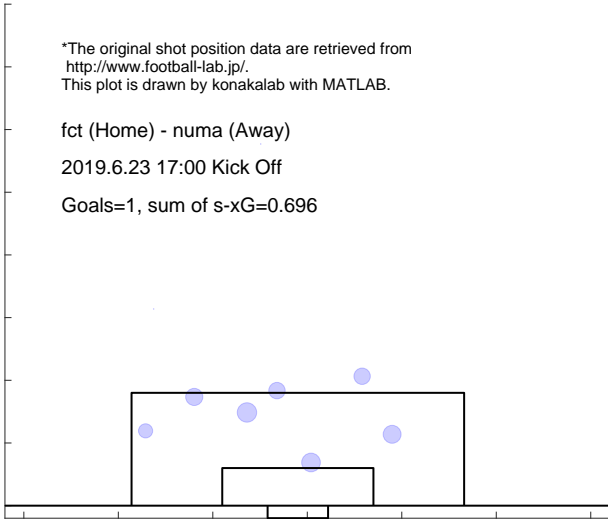

Shot distribution and s-xG, numa

*The original shot position data are retrieved from <http://www.football-lab.jp/>.
 This plot is drawn by konakalab with MATLAB.

fct (Home) - numa (Away)
 2019.6.23 17:00 Kick Off
 Goals=0, sum of s-xG=1.378

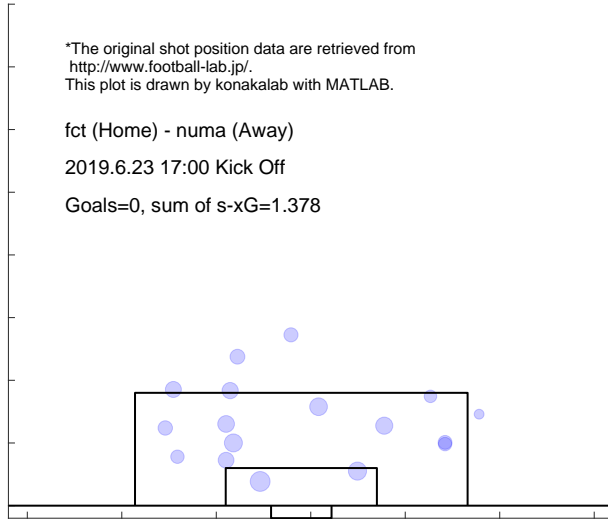

Match report based on s-xG

totr (Home) - fct (Away)
 2019.6.29 19:00 Kick Off

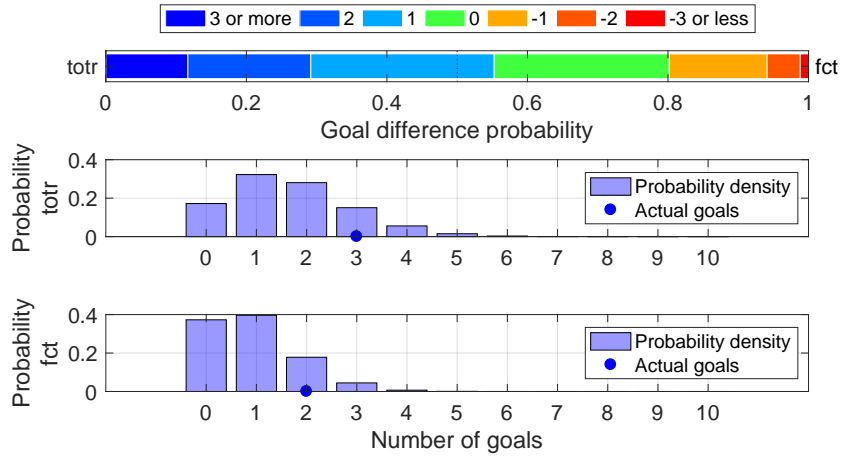

Shot distribution and s-xG, totr

*The original shot position data are retrieved from <http://www.football-lab.jp/>.
 This plot is drawn by konakalab with MATLAB.

totr (Home) - fct (Away)
 2019.6.29 19:00 Kick Off
 Goals=3, sum of s-xG=1.655

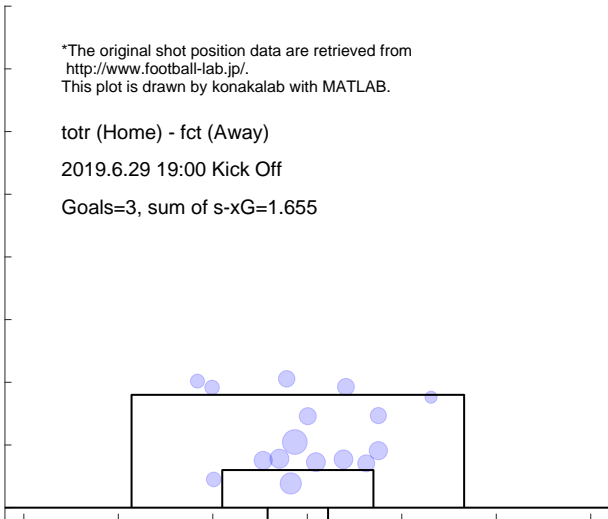

Shot distribution and s-xG, fct

*The original shot position data are retrieved from <http://www.football-lab.jp/>.
 This plot is drawn by konakalab with MATLAB.

totr (Home) - fct (Away)
 2019.6.29 19:00 Kick Off
 Goals=2, sum of s-xG=0.918

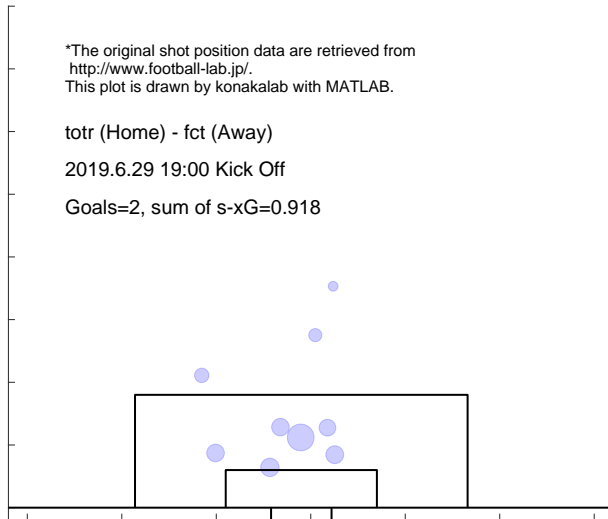

Match report based on s-xG

fct (Home) - toya (Away)
 2019.7.6 17:00 Kick Off

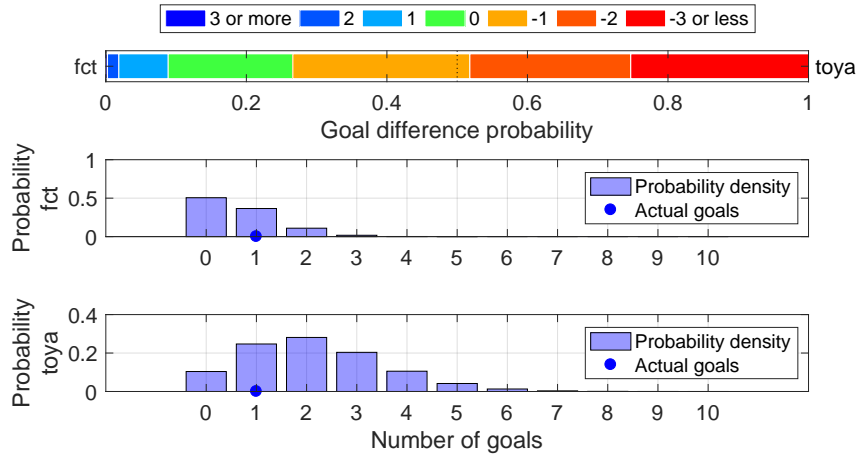

Shot distribution and s-xG, fct

*The original shot position data are retrieved from <http://www.football-lab.jp/>.
 This plot is drawn by konakalab with MATLAB.

fct (Home) - toya (Away)
 2019.7.6 17:00 Kick Off
 Goals=1, sum of s-xG=0.643

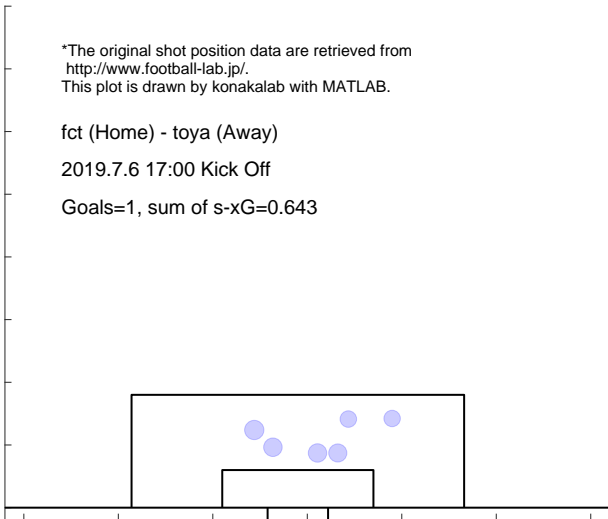

Shot distribution and s-xG, toya

*The original shot position data are retrieved from <http://www.football-lab.jp/>.
 This plot is drawn by konakalab with MATLAB.

fct (Home) - toya (Away)
 2019.7.6 17:00 Kick Off
 Goals=1, sum of s-xG=2.158

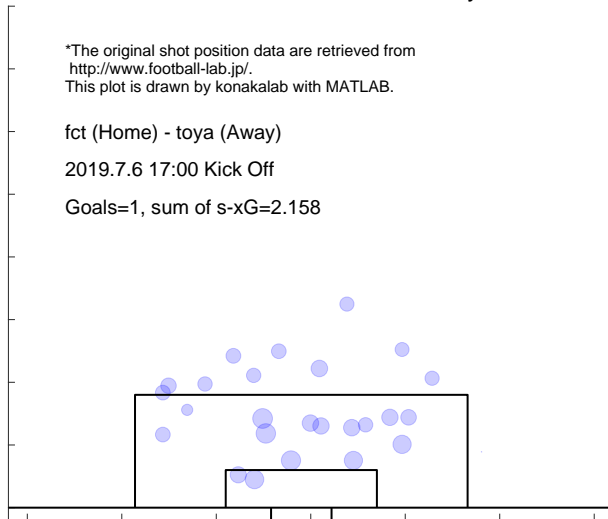

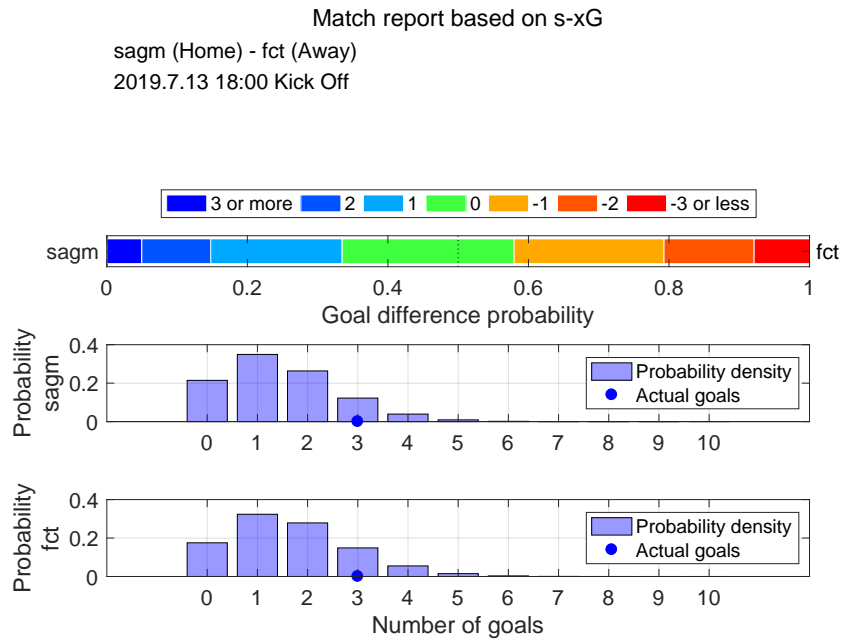

Shot distribution and s-xG, sagm

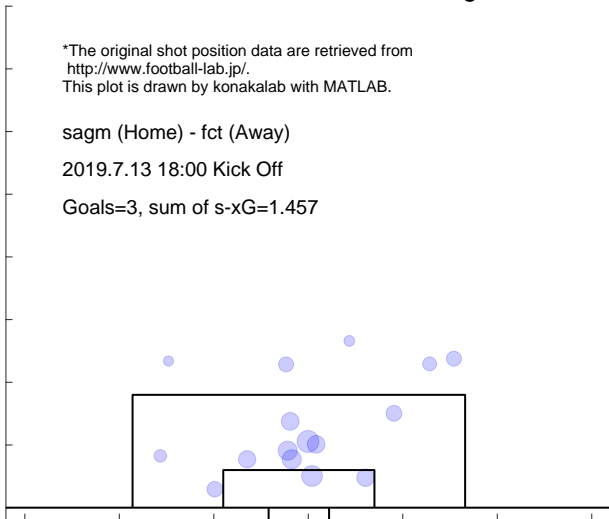

Shot distribution and s-xG, fct

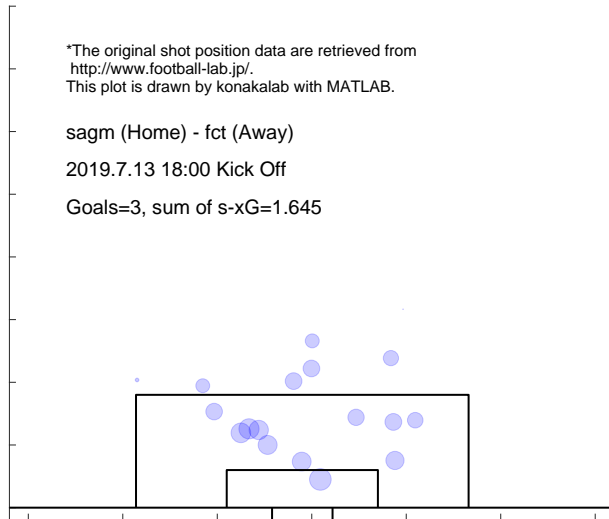

Match report based on s-xG

fct (Home) - sanu (Away)
 2019.7.20 17:00 Kick Off

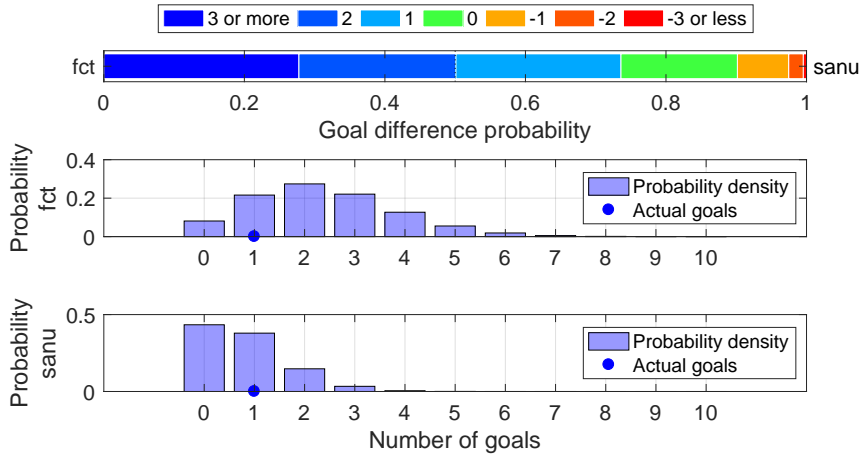

Shot distribution and s-xG, fct

*The original shot position data are retrieved from <http://www.football-lab.jp/>.
 This plot is drawn by konakalab with MATLAB.

fct (Home) - sanu (Away)
 2019.7.20 17:00 Kick Off
 Goals=1, sum of s-xG=2.373, shots=24

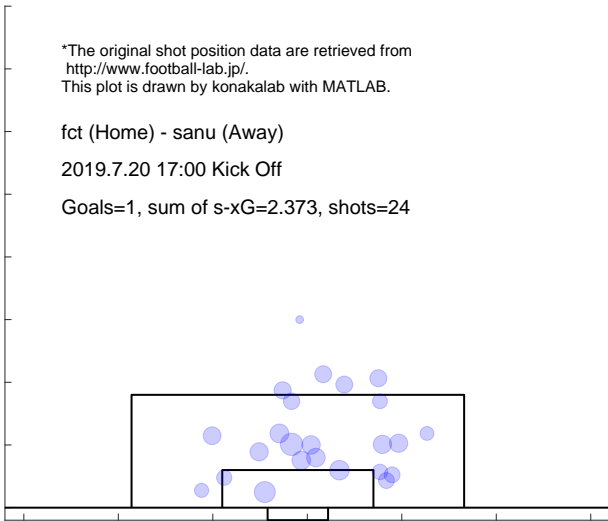

Shot distribution and s-xG, sanu

*The original shot position data are retrieved from <http://www.football-lab.jp/>.
 This plot is drawn by konakalab with MATLAB.

fct (Home) - sanu (Away)
 2019.7.20 17:00 Kick Off
 Goals=1, sum of s-xG=0.798, shots=10

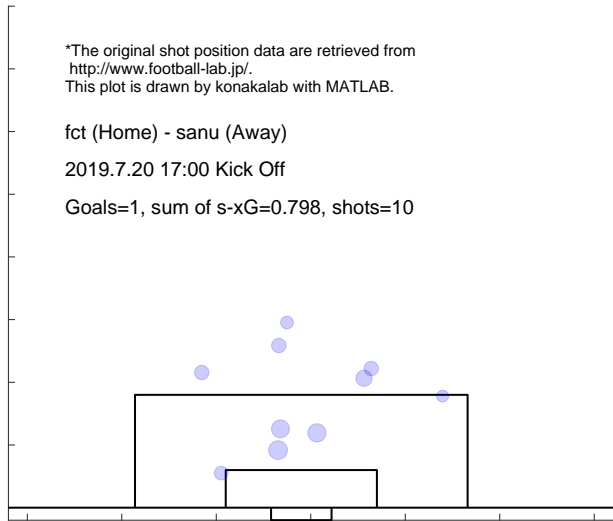

Match report based on s-xG

fuji (Home) - fct (Away)
2019.7.27 17:00 Kick Off

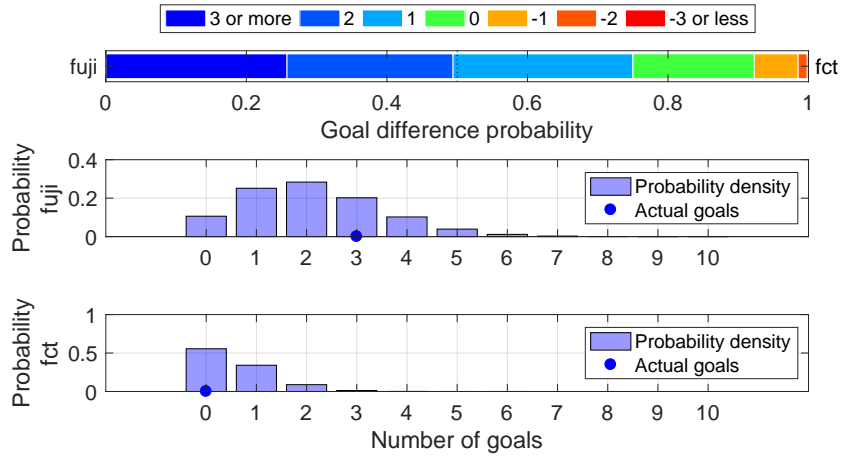

Shot distribution and s-xG, fuji

*The original shot position data are retrieved from <http://www.football-lab.jp/>.
This plot is drawn by konakalab with MATLAB.

fuji (Home) - fct (Away)
2019.7.27 17:00 Kick Off
Goals=3, sum of s-xG=2.125, shots=23

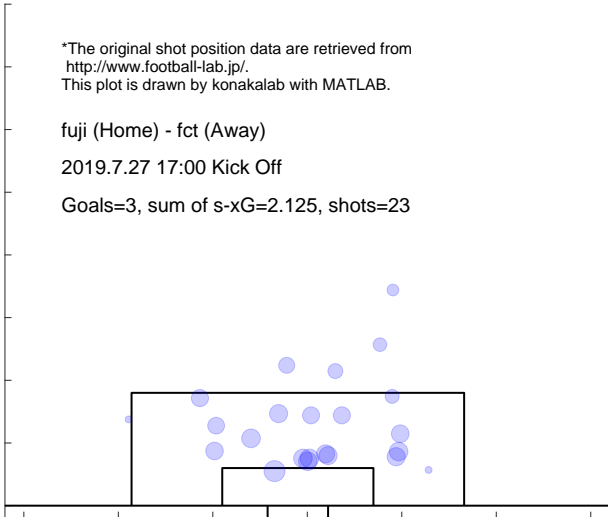

Shot distribution and s-xG, fct

*The original shot position data are retrieved from <http://www.football-lab.jp/>.
This plot is drawn by konakalab with MATLAB.

fuji (Home) - fct (Away)
2019.7.27 17:00 Kick Off
Goals=0, sum of s-xG=0.562, shots=7

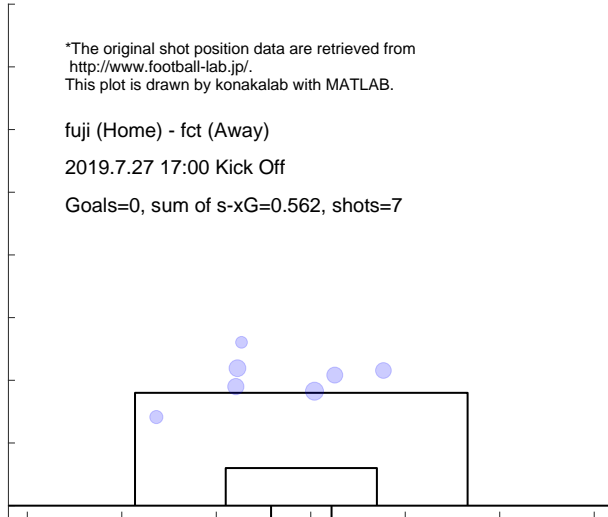

Match report based on s-xG

fct (Home) - totr (Away)
 2019.8.4 17:00 Kick Off

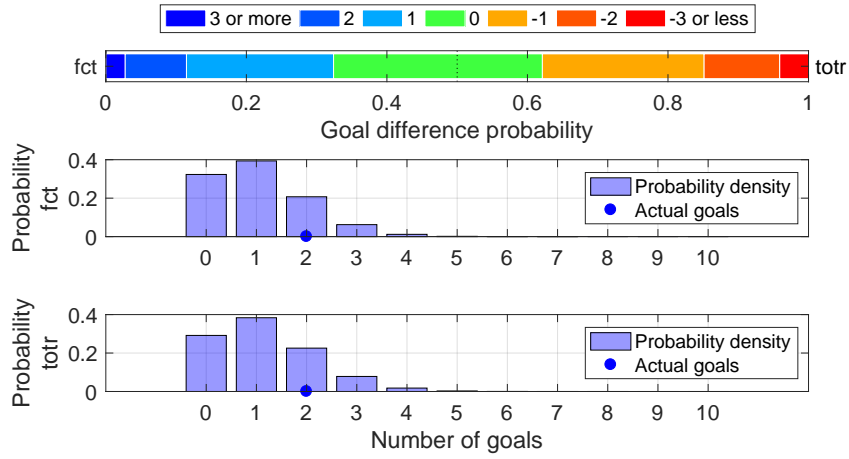

Shot distribution and s-xG, fct

*The original shot position data are retrieved from <http://www.football-lab.jp/>.
 This plot is drawn by konakalab with MATLAB.

fct (Home) - totr (Away)
 2019.8.4 17:00 Kick Off
 Goals=2, sum of s-xG=1.051, shots=10

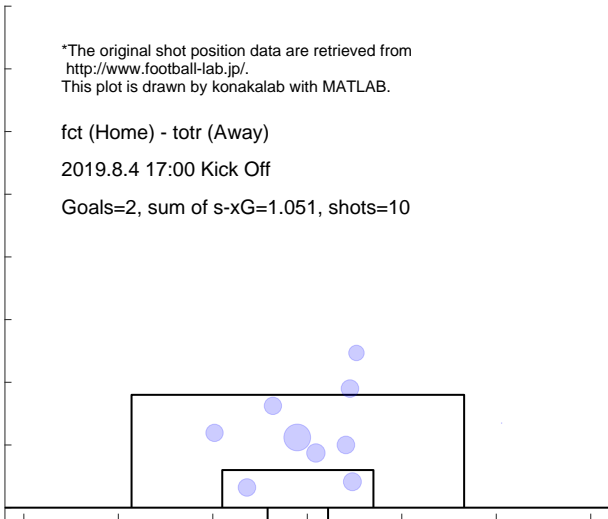

Shot distribution and s-xG, totr

*The original shot position data are retrieved from <http://www.football-lab.jp/>.
 This plot is drawn by konakalab with MATLAB.

fct (Home) - totr (Away)
 2019.8.4 17:00 Kick Off
 Goals=2, sum of s-xG=1.157, shots=11

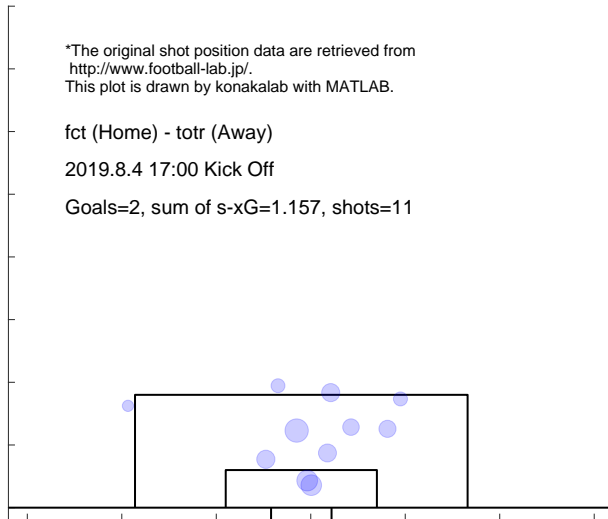

Match report based on s-xG
 naga (Home) - fct (Away)
 2019.8.11 17:00 Kick Off

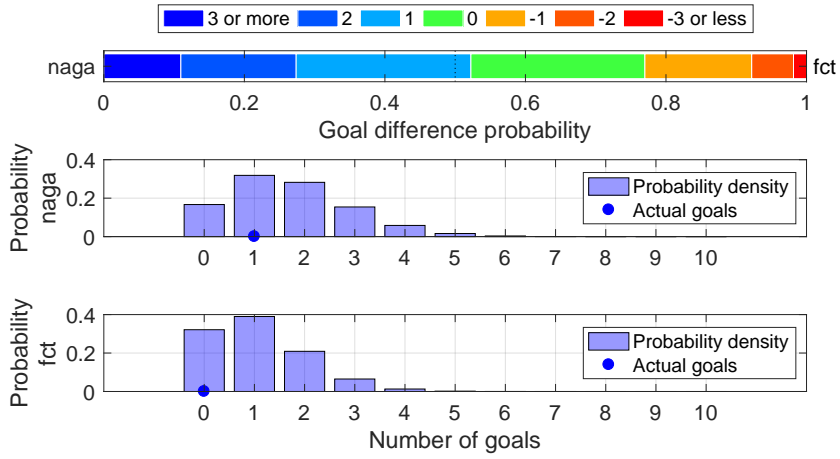

Shot distribution and s-xG, naga

*The original shot position data are retrieved from <http://www.football-lab.jp/>.
 This plot is drawn by konakalab with MATLAB.

naga (Home) - fct (Away)
 2019.8.11 17:00 Kick Off
 Goals=1, sum of s-xG=1.683, shots=16

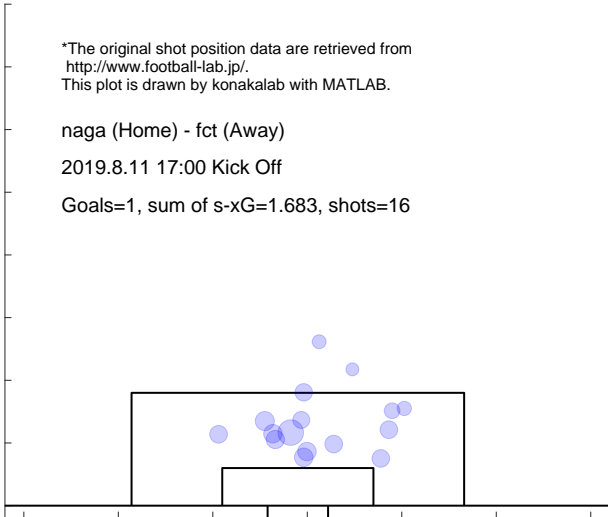

Shot distribution and s-xG, fct

*The original shot position data are retrieved from <http://www.football-lab.jp/>.
 This plot is drawn by konakalab with MATLAB.

naga (Home) - fct (Away)
 2019.8.11 17:00 Kick Off
 Goals=0, sum of s-xG=1.064, shots=10

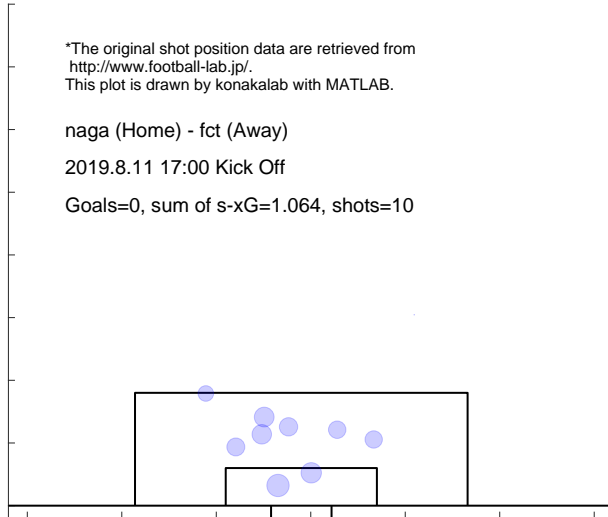

Match report based on s-xG

iwte (Home) - fct (Away)
 2019.8.31 15:00 Kick Off

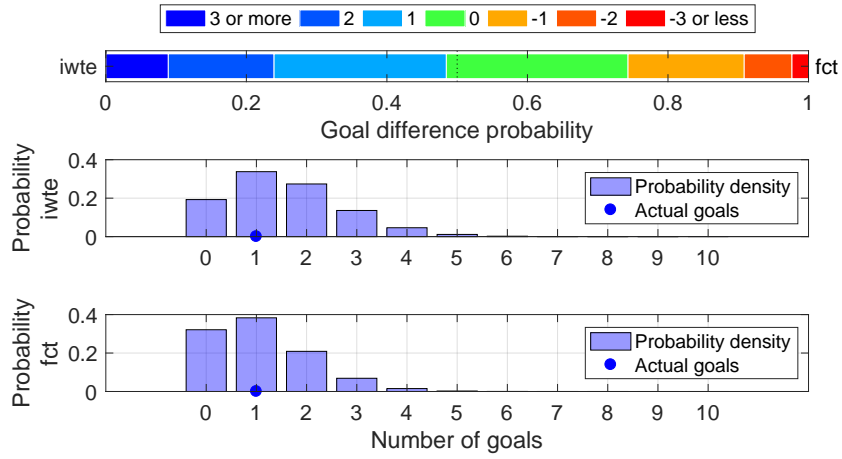

Shot distribution and s-xG, iwte

*The original shot position data are retrieved from <http://www.football-lab.jp/>.
 This plot is drawn by konakalab with MATLAB.

iwte (Home) - fct (Away)
 2019.8.31 15:00 Kick Off
 Goals=1, sum of s-xG=1.550, shots=14

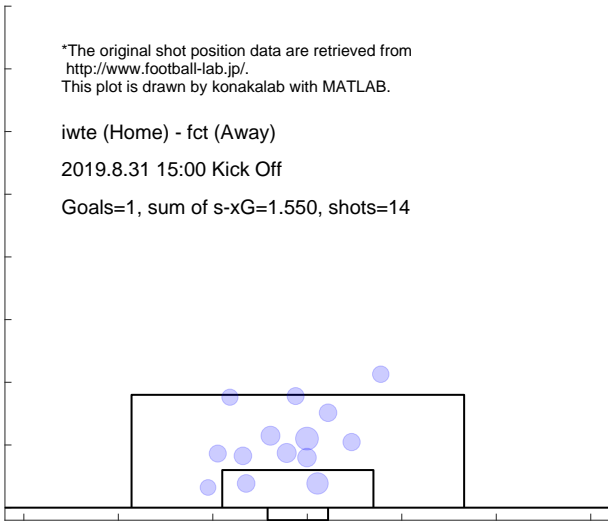

Shot distribution and s-xG, fct

*The original shot position data are retrieved from <http://www.football-lab.jp/>.
 This plot is drawn by konakalab with MATLAB.

iwte (Home) - fct (Away)
 2019.8.31 15:00 Kick Off
 Goals=1, sum of s-xG=1.082, shots=12

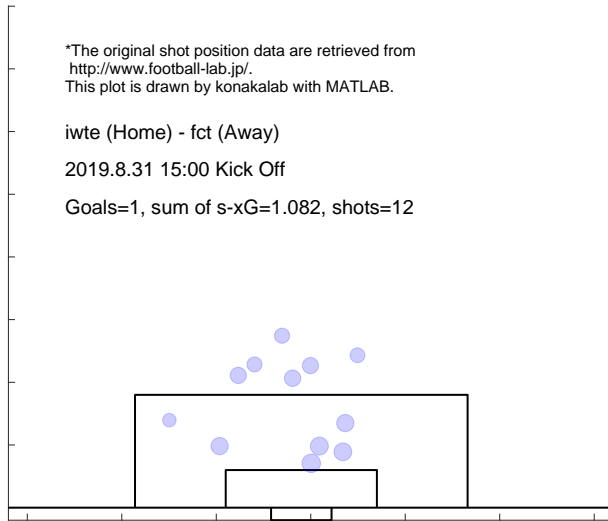

Match report based on s-xG

fct (Home) - kiky (Away)
2019.9.7 17:00 Kick Off

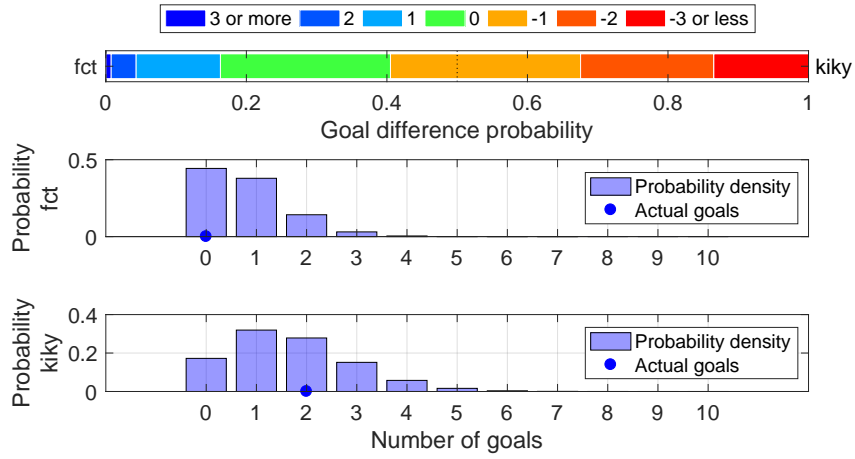

Shot distribution and s-xG, fct

*The original shot position data are retrieved from <http://www.football-lab.jp/>. This plot is drawn by konakalab with MATLAB.

fct (Home) - kiky (Away)
2019.9.7 17:00 Kick Off

Goals=0, sum of s-xG=0.774, shots=9

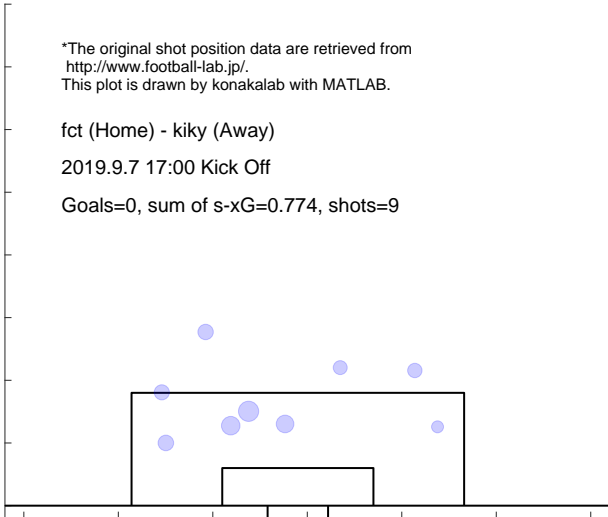

Shot distribution and s-xG, kiky

*The original shot position data are retrieved from <http://www.football-lab.jp/>. This plot is drawn by konakalab with MATLAB.

fct (Home) - kiky (Away)
2019.9.7 17:00 Kick Off

Goals=2, sum of s-xG=1.670, shots=19

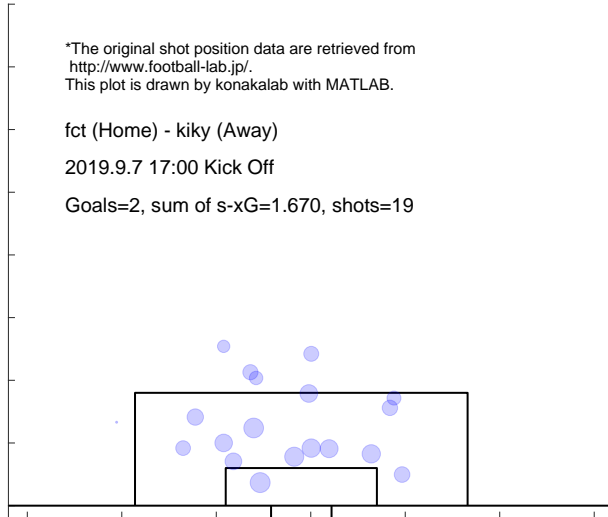

Match report based on s-xG

fct (Home) - gun (Away)
2019.9.14 17:00 Kick Off

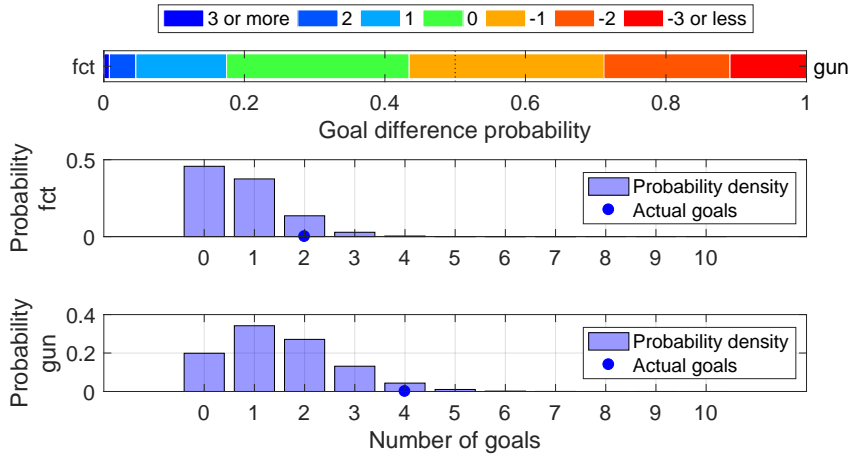

Shot distribution and s-xG, fct

*The original shot position data are retrieved from <http://www.football-lab.jp/>.
This plot is drawn by konakalab with MATLAB.

fct (Home) - gun (Away)
2019.9.14 17:00 Kick Off
Goals=2, sum of s-xG=0.747, shots=9

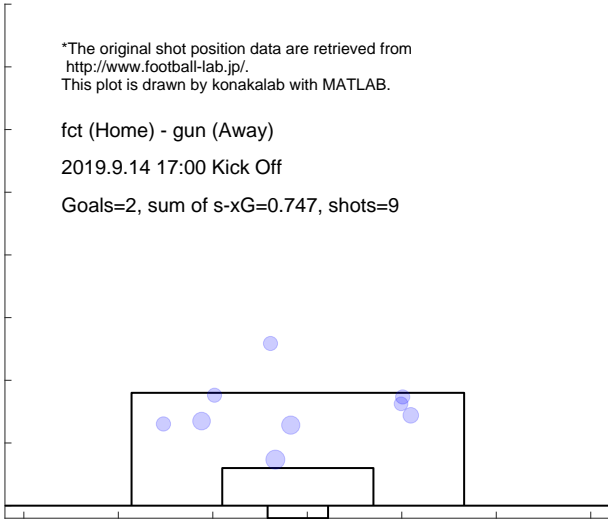

Shot distribution and s-xG, gun

*The original shot position data are retrieved from <http://www.football-lab.jp/>.
This plot is drawn by konakalab with MATLAB.

fct (Home) - gun (Away)
2019.9.14 17:00 Kick Off
Goals=4, sum of s-xG=1.520, shots=15

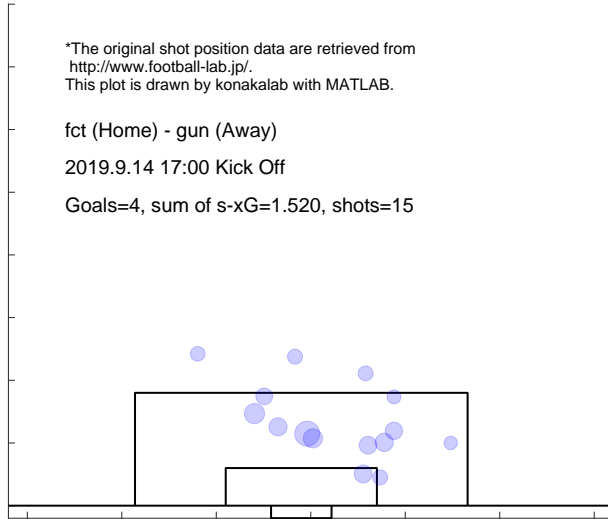

Match report based on s-xG

hach (Home) - fct (Away)
2019.9.29 13:00 Kick Off

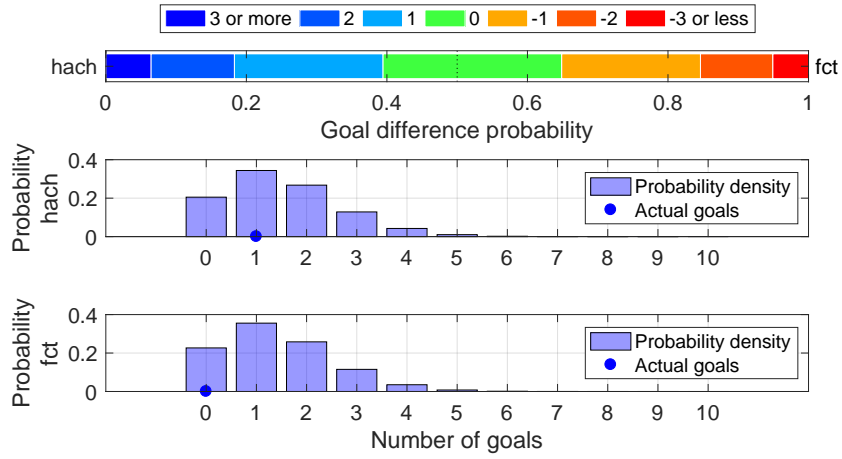

Shot distribution and s-xG, hach

*The original shot position data are retrieved from <http://www.football-lab.jp/>.
This plot is drawn by konakalab with MATLAB.

hach (Home) - fct (Away)
2019.9.29 13:00 Kick Off
Goals=1, sum of s-xG=1.499, shots=16

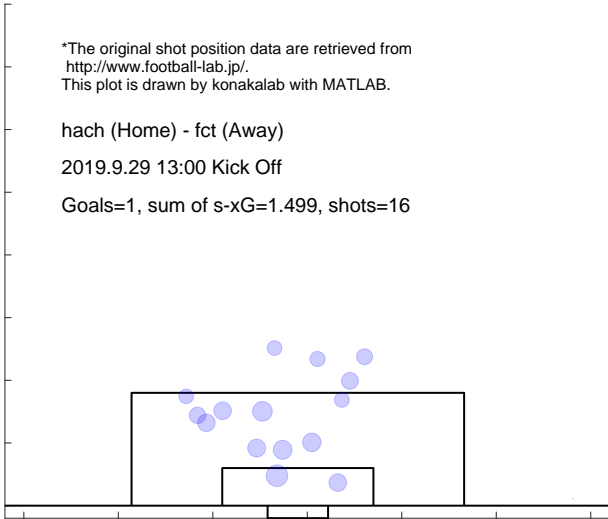

Shot distribution and s-xG, fct

*The original shot position data are retrieved from <http://www.football-lab.jp/>.
This plot is drawn by konakalab with MATLAB.

hach (Home) - fct (Away)
2019.9.29 13:00 Kick Off
Goals=0, sum of s-xG=1.406, shots=14

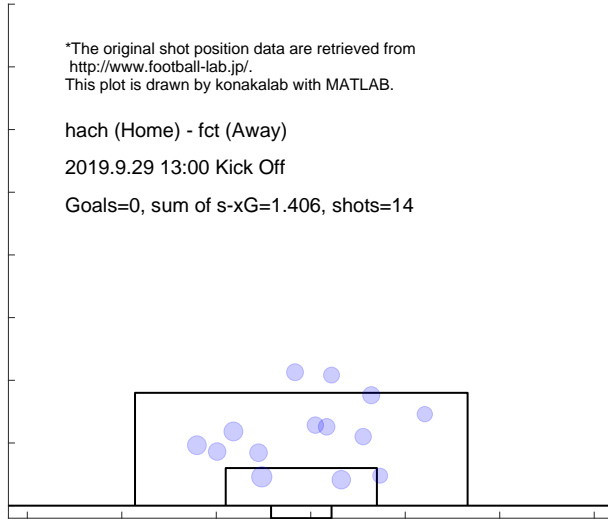

Match report based on s-xG

fct (Home) - kuma (Away)
 2019.10.6 14:00 Kick Off

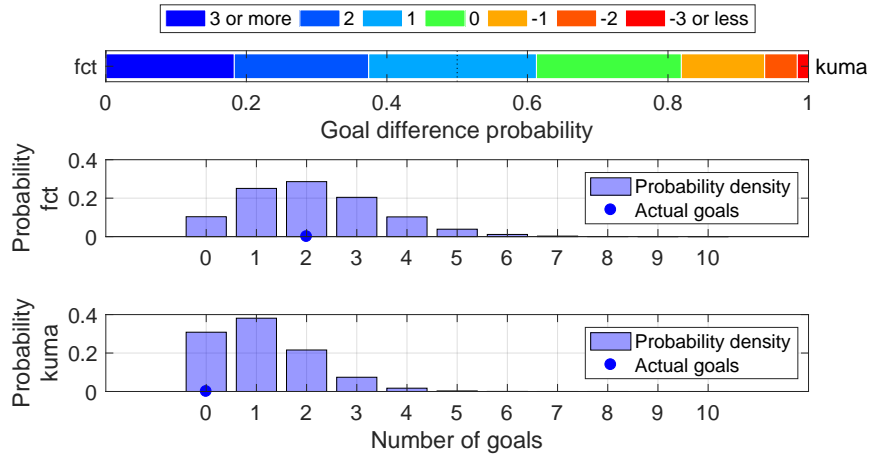

Shot distribution and s-xG, fct

*The original shot position data are retrieved from <http://www.football-lab.jp/>.
 This plot is drawn by konakalab with MATLAB.

fct (Home) - kuma (Away)
 2019.10.6 14:00 Kick Off
 Goals=2, sum of s-xG=2.129, shots=21

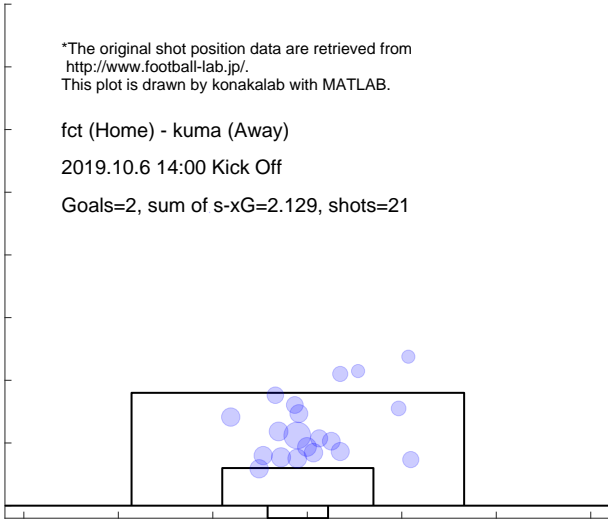

Shot distribution and s-xG, kuma

*The original shot position data are retrieved from <http://www.football-lab.jp/>.
 This plot is drawn by konakalab with MATLAB.

fct (Home) - kuma (Away)
 2019.10.6 14:00 Kick Off
 Goals=0, sum of s-xG=1.121, shots=14

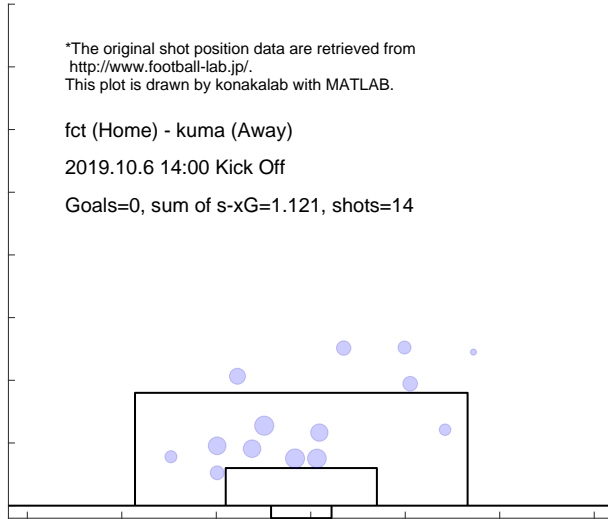

Match report based on s-xG
 numa (Home) - fct (Away)
 2019.10.13 15:00 Kick Off

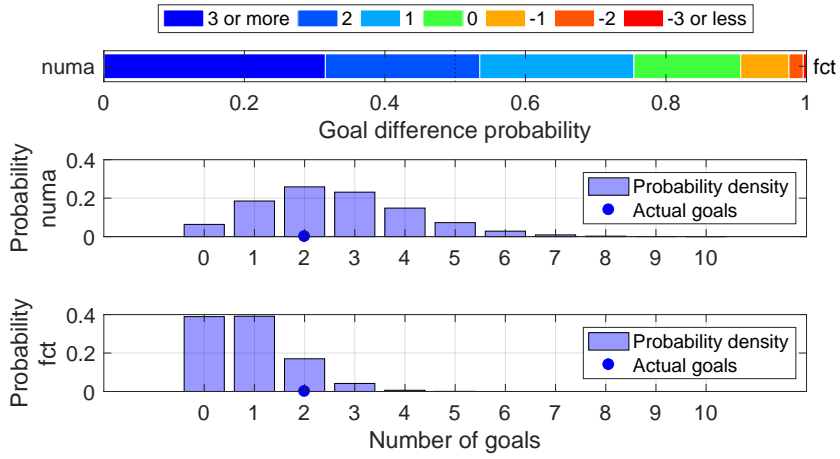

Shot distribution and s-xG, numa

*The original shot position data are retrieved from <http://www.football-lab.jp/>.
 This plot is drawn by konakalab with MATLAB.

numa (Home) - fct (Away)
 2019.10.13 15:00 Kick Off
 Goals=2, sum of s-xG=2.611, shots=27

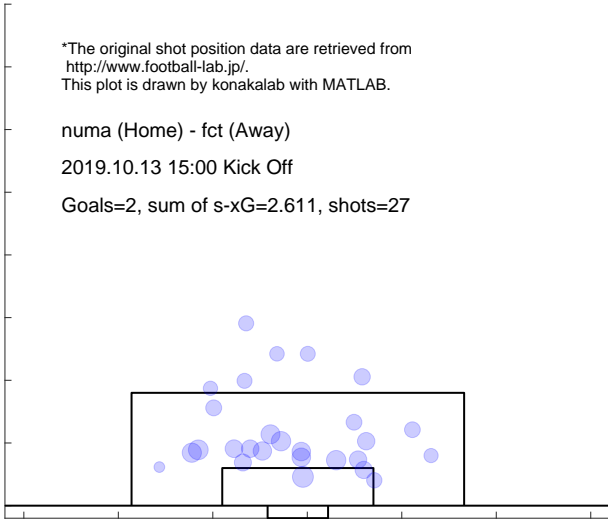

Shot distribution and s-xG, fct

*The original shot position data are retrieved from <http://www.football-lab.jp/>.
 This plot is drawn by konakalab with MATLAB.

numa (Home) - fct (Away)
 2019.10.13 15:00 Kick Off
 Goals=2, sum of s-xG=0.886, shots=9

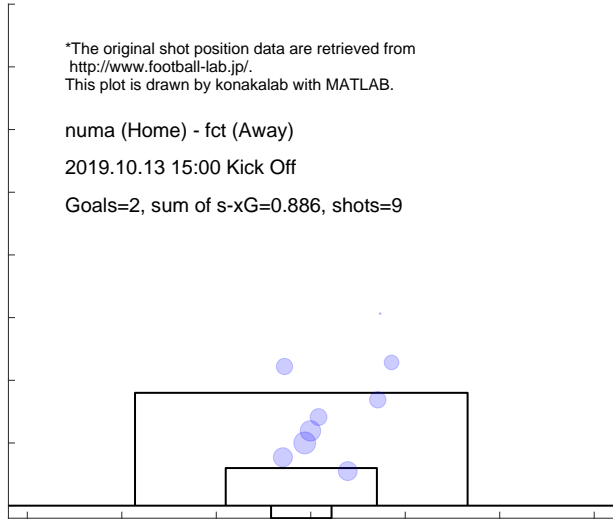

Match report based on s-xG

fct (Home) - sagm (Away)
 2019.10.20 14:00 Kick Off

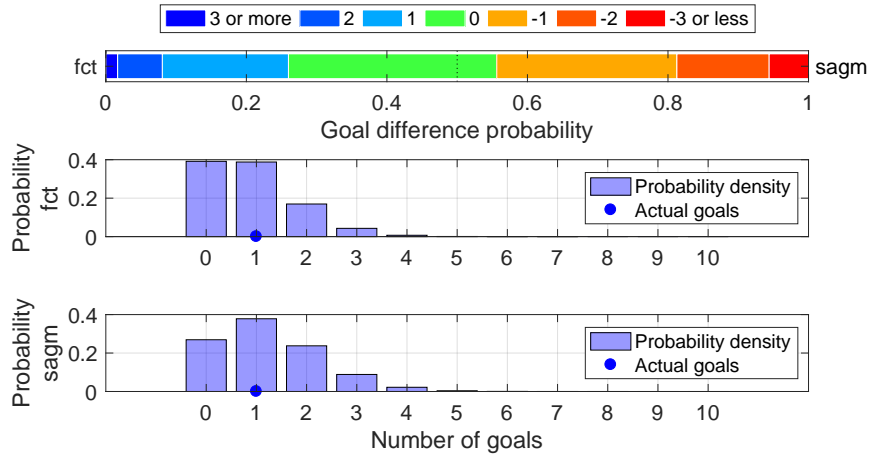

Shot distribution and s-xG, fct

*The original shot position data are retrieved from <http://www.football-lab.jp/>.
 This plot is drawn by konakalab with MATLAB.

fct (Home) - sagm (Away)
 2019.10.20 14:00 Kick Off
 Goals=1, sum of s-xG=0.888, shots=10

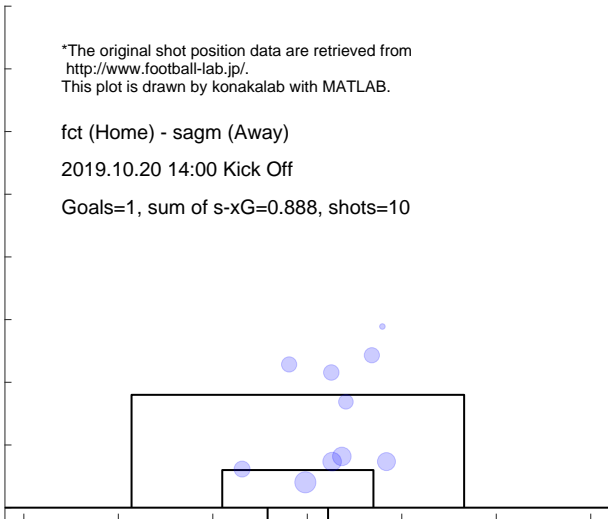

Shot distribution and s-xG, sagm

*The original shot position data are retrieved from <http://www.football-lab.jp/>.
 This plot is drawn by konakalab with MATLAB.

fct (Home) - sagm (Away)
 2019.10.20 14:00 Kick Off
 Goals=1, sum of s-xG=1.229, shots=13

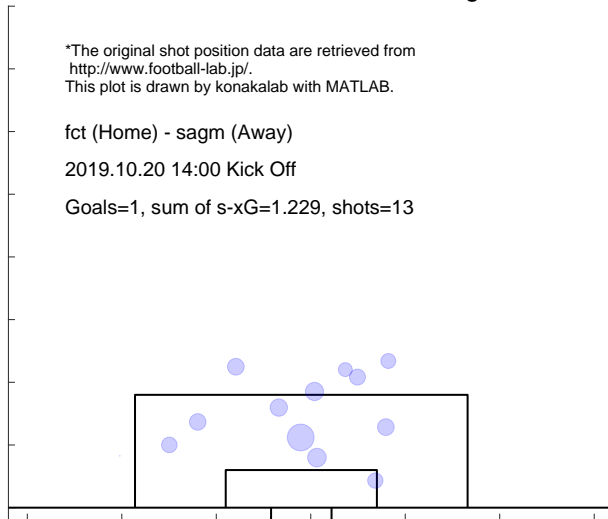

Match report based on s-xG

fct (Home) - fksm (Away)
 2019.10.27 14:00 Kick Off

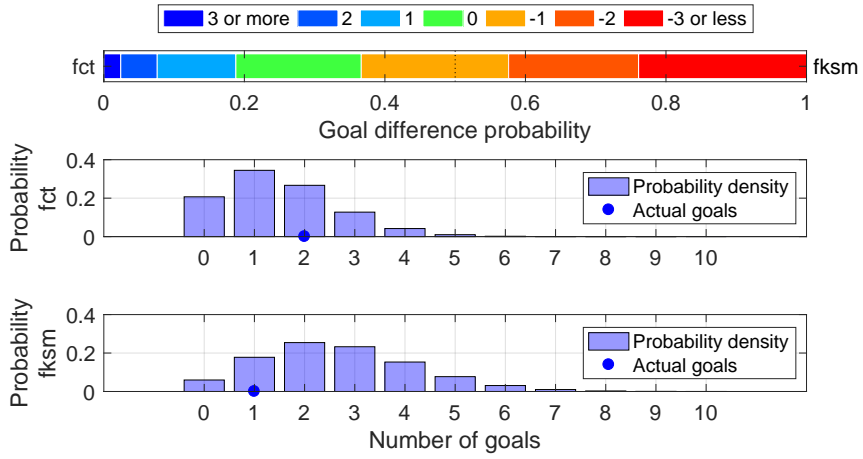

Shot distribution and s-xG, fct

*The original shot position data are retrieved from <http://www.football-lab.jp/>.
 This plot is drawn by konakalab with MATLAB.

fct (Home) - fksm (Away)
 2019.10.27 14:00 Kick Off
 Goals=2, sum of s-xG=1.491, shots=15

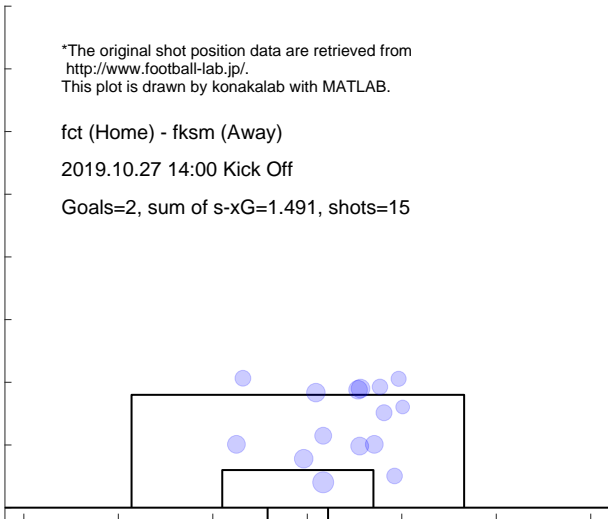

Shot distribution and s-xG, fksm

*The original shot position data are retrieved from <http://www.football-lab.jp/>.
 This plot is drawn by konakalab with MATLAB.

fct (Home) - fksm (Away)
 2019.10.27 14:00 Kick Off
 Goals=1, sum of s-xG=2.671, shots=28

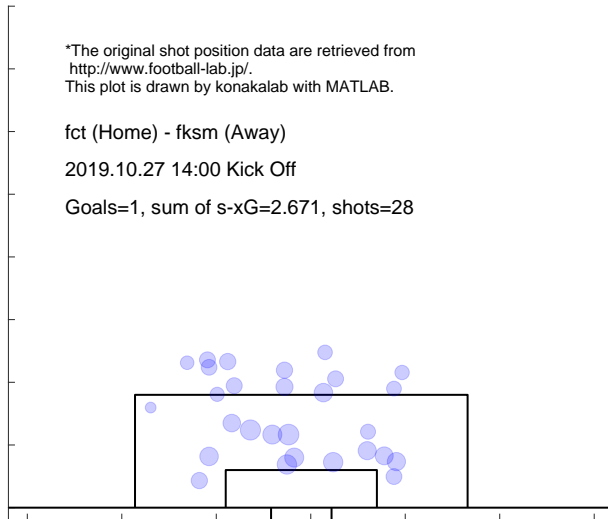

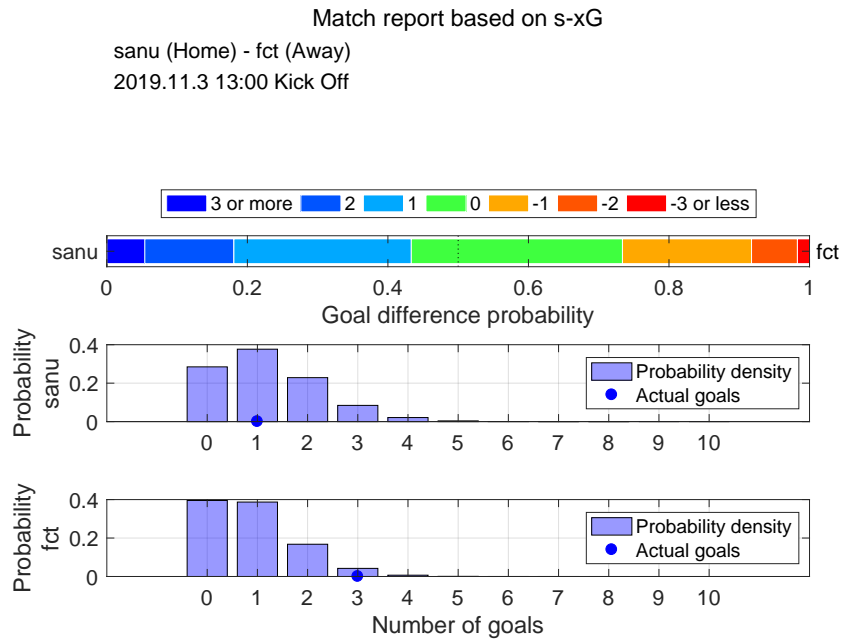

Shot distribution and s-xG, sanu

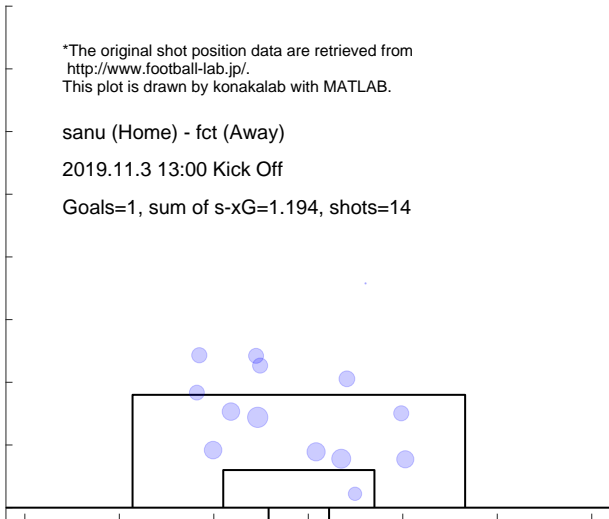

Shot distribution and s-xG, fct

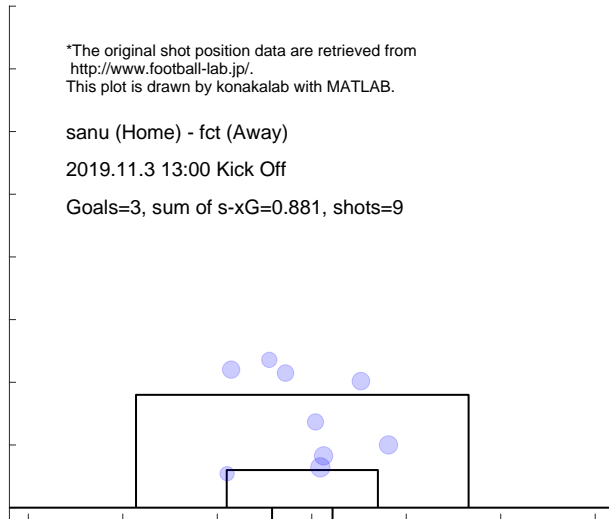

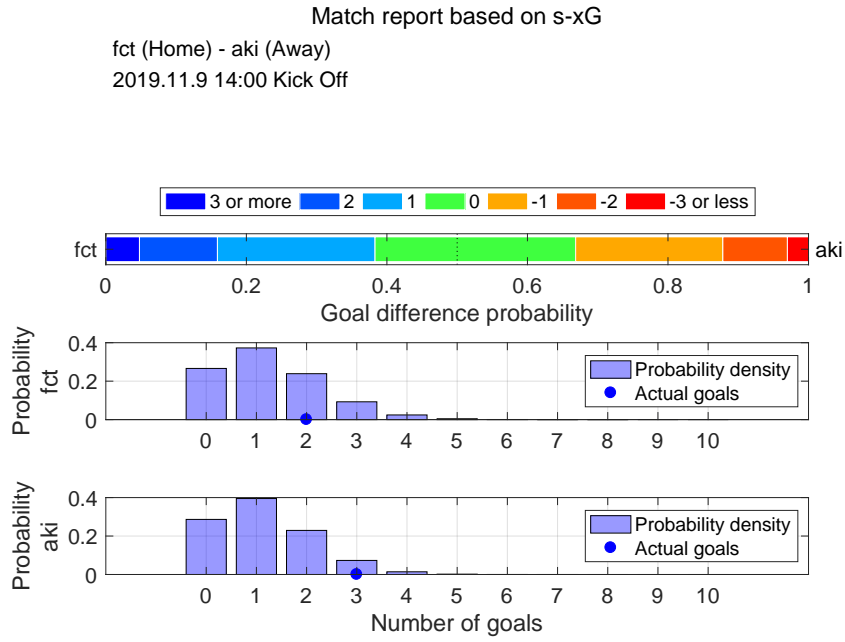

Shot distribution and s-xG, fct

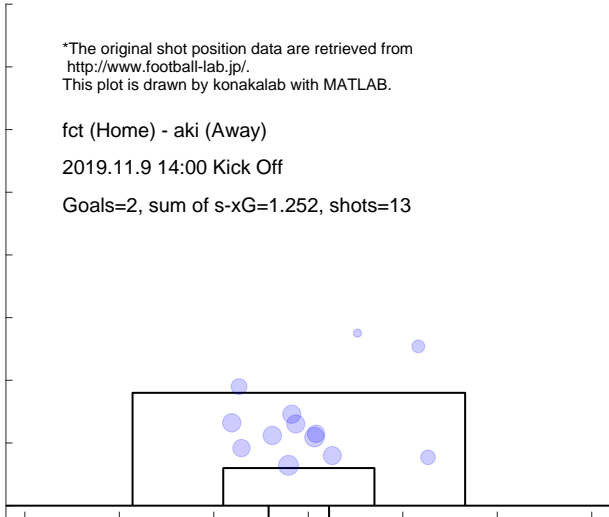

Shot distribution and s-xG, aki

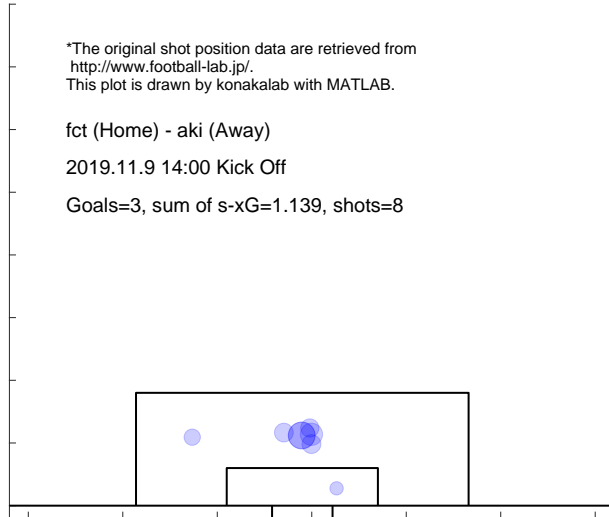

Match report based on s-xG

fct (Home) - ysc (Away)
2019.11.17 14:00 Kick Off

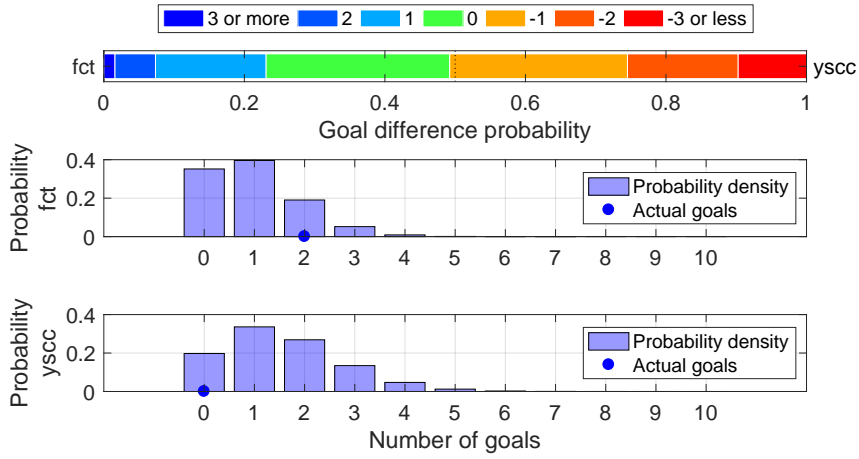

Shot distribution and s-xG, fct

*The original shot position data are retrieved from <http://www.football-lab.jp/>.
This plot is drawn by konakalab with MATLAB.

fct (Home) - ysc (Away)
2019.11.17 14:00 Kick Off
Goals=2, sum of s-xG=0.973, shots=10

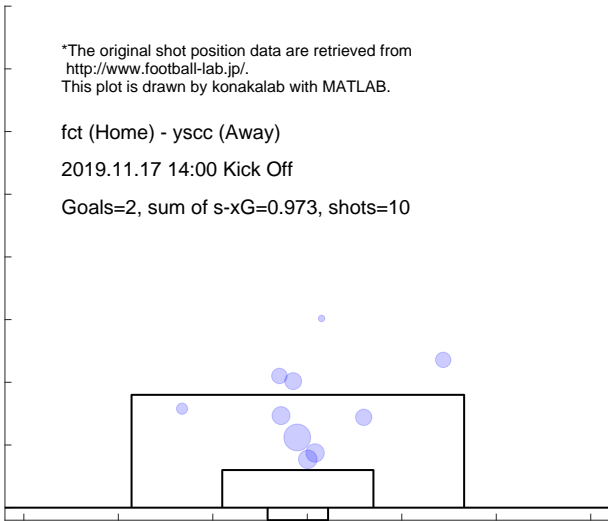

Shot distribution and s-xG, ysc

*The original shot position data are retrieved from <http://www.football-lab.jp/>.
This plot is drawn by konakalab with MATLAB.

fct (Home) - ysc (Away)
2019.11.17 14:00 Kick Off
Goals=0, sum of s-xG=1.547, shots=22

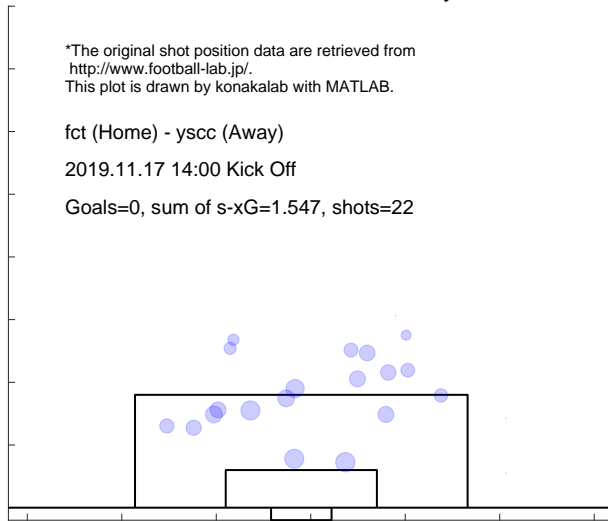

Match report based on s-xG

c-23 (Home) - fct (Away)
 2019.11.24 15:00 Kick Off

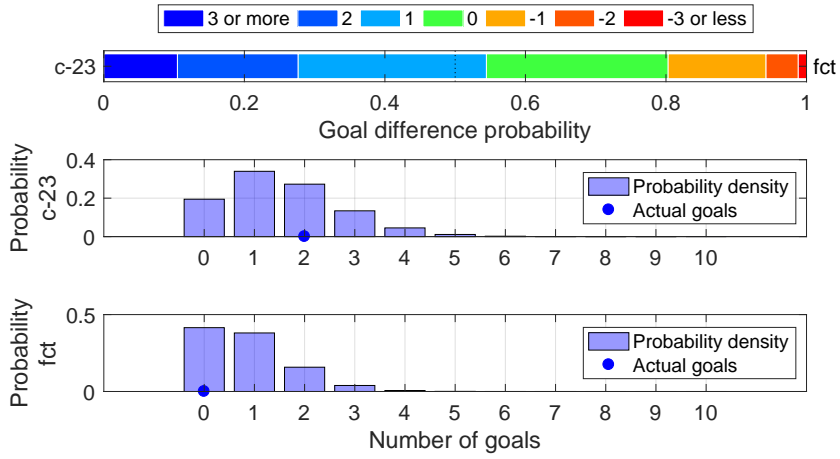

Shot distribution and s-xG, c-23

*The original shot position data are retrieved from <http://www.football-lab.jp/>.
 This plot is drawn by konakalab with MATLAB.

c-23 (Home) - fct (Away)
 2019.11.24 15:00 Kick Off
 Goals=2, sum of s-xG=1.540, shots=16

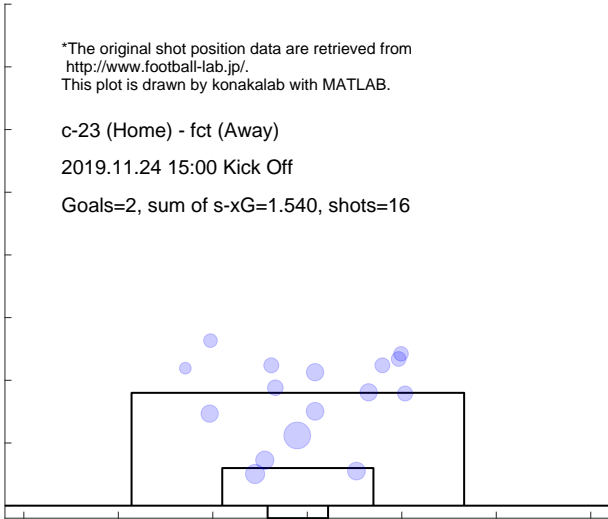

Shot distribution and s-xG, fct

*The original shot position data are retrieved from <http://www.football-lab.jp/>.
 This plot is drawn by konakalab with MATLAB.

c-23 (Home) - fct (Away)
 2019.11.24 15:00 Kick Off
 Goals=0, sum of s-xG=0.844, shots=11

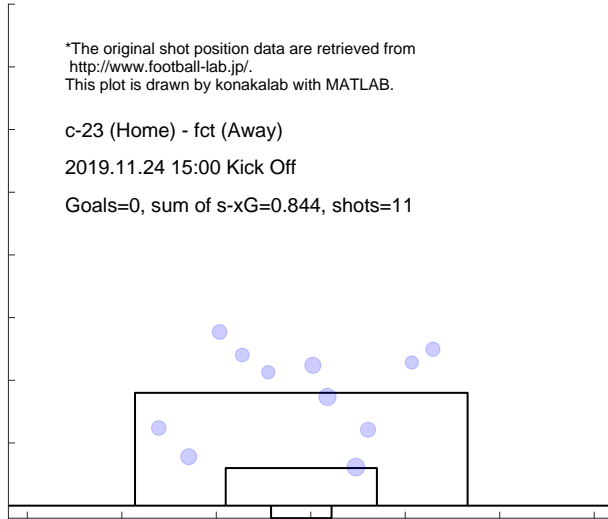

Match report based on s-xG

toya (Home) - fct (Away)
 2019.11.30 14:00 Kick Off

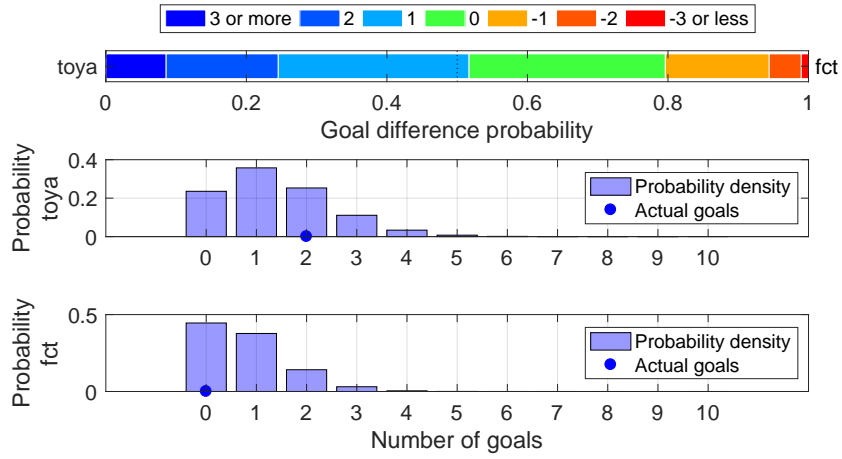

Shot distribution and s-xG, toya

*The original shot position data are retrieved from <http://www.football-lab.jp/>.
 This plot is drawn by konakalab with MATLAB.

toya (Home) - fct (Away)
 2019.11.30 14:00 Kick Off
 Goals=2, sum of s-xG=1.378, shots=16

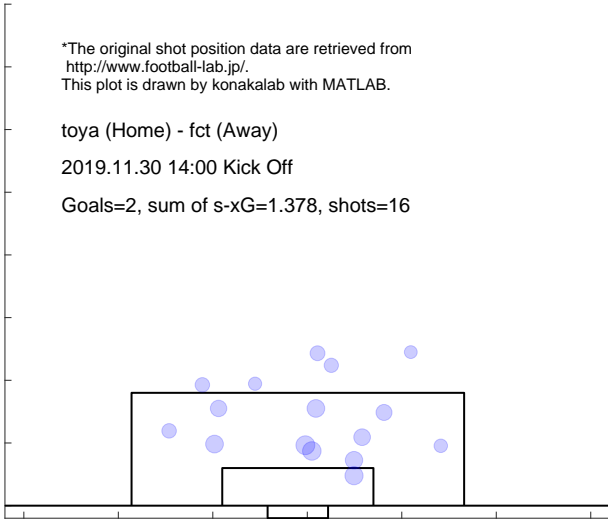

Shot distribution and s-xG, fct

*The original shot position data are retrieved from <http://www.football-lab.jp/>.
 This plot is drawn by konakalab with MATLAB.

toya (Home) - fct (Away)
 2019.11.30 14:00 Kick Off
 Goals=0, sum of s-xG=0.773, shots=10

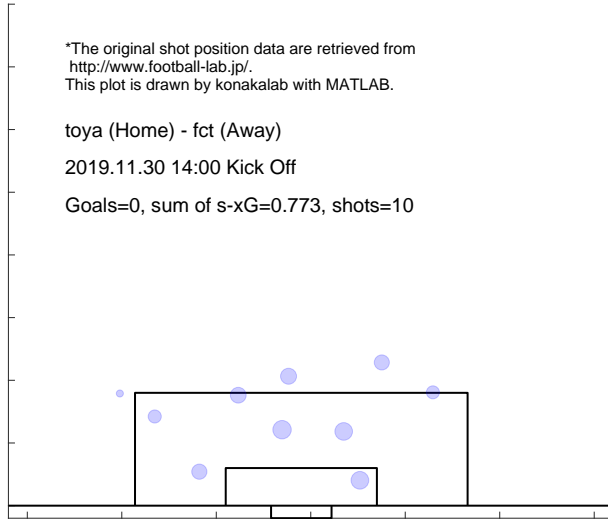

Match report based on s-xG

fct (Home) - g-23 (Away)
 2019.12.8 13:00 Kick Off

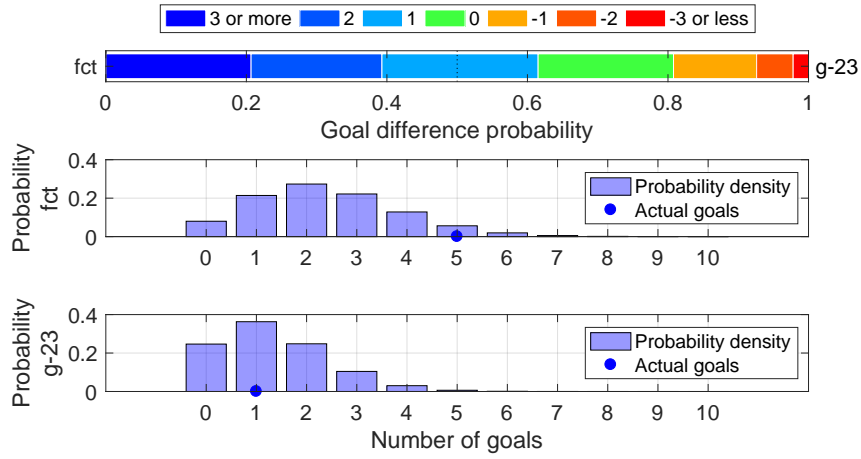

Shot distribution and s-xG, fct

*The original shot position data are retrieved from <http://www.football-lab.jp/>.
 This plot is drawn by konakalab with MATLAB.

fct (Home) - g-23 (Away)
 2019.12.8 13:00 Kick Off
 Goals=5, sum of s-xG=2.387, shots=25

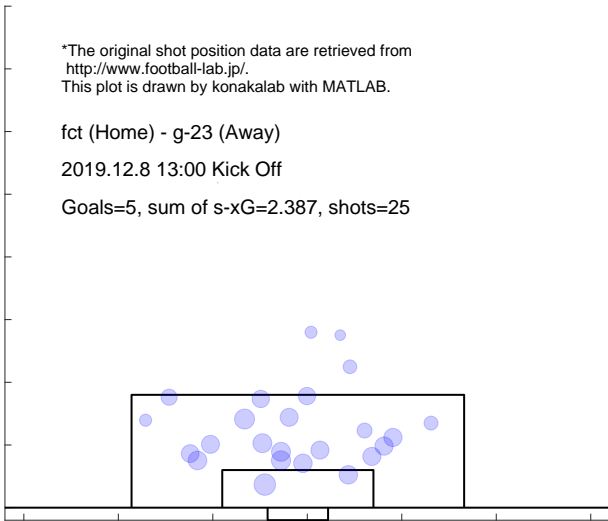

Shot distribution and s-xG, g-23

*The original shot position data are retrieved from <http://www.football-lab.jp/>.
 This plot is drawn by konakalab with MATLAB.

fct (Home) - g-23 (Away)
 2019.12.8 13:00 Kick Off
 Goals=1, sum of s-xG=1.333, shots=15

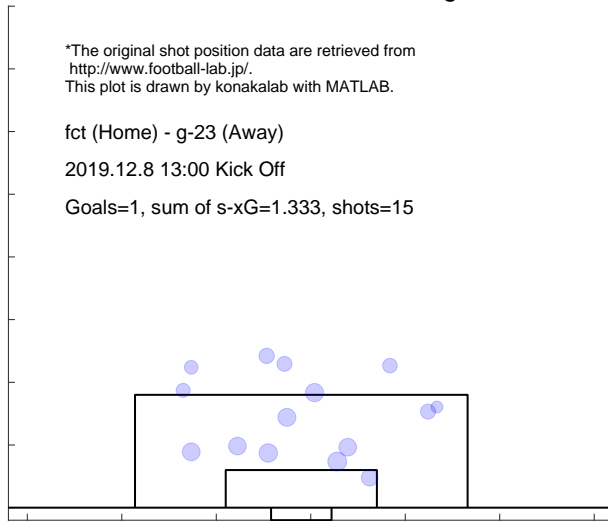

5.17 GOSAKA-U23

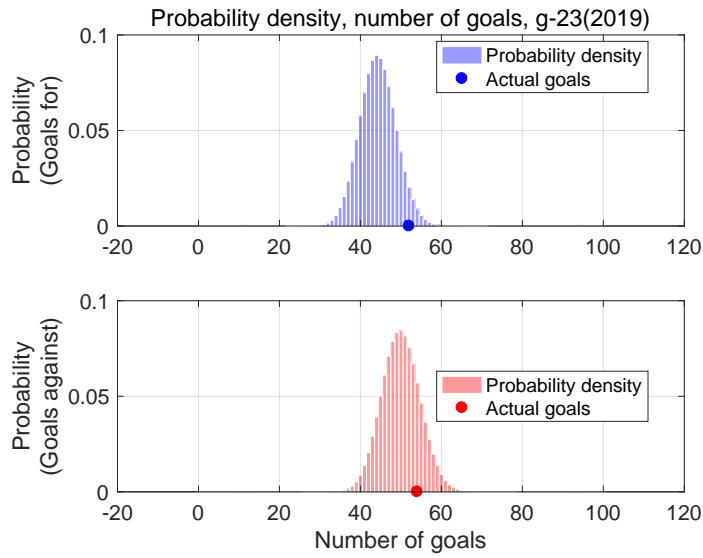

Shot for distribution and s-xG, g-23(2019)

*The original shot position data are retrieved from <http://www.football-lab.jp/>. This plot is drawn by konakalab with MATLAB.

Shots for=493, Goals for=52, sum of s-xG=44.321
Matches=34

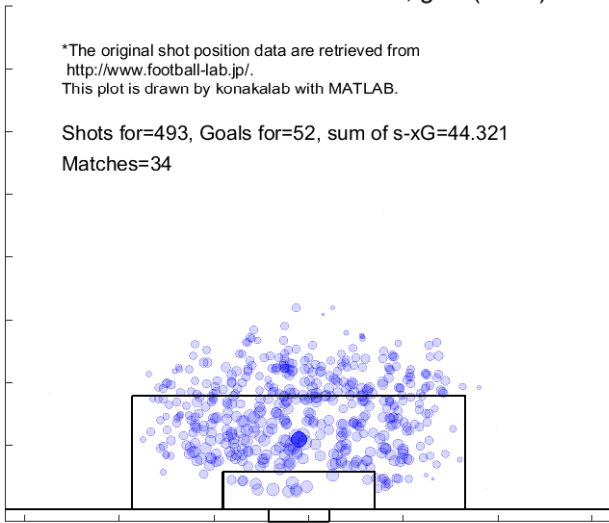

Shot against distribution and s-xG, g-23(2019)

*The original shot position data are retrieved from <http://www.football-lab.jp/>. This plot is drawn by konakalab with MATLAB.

Shots against=524, Goals against=54, sum of s-xG=49.954
Matches=34

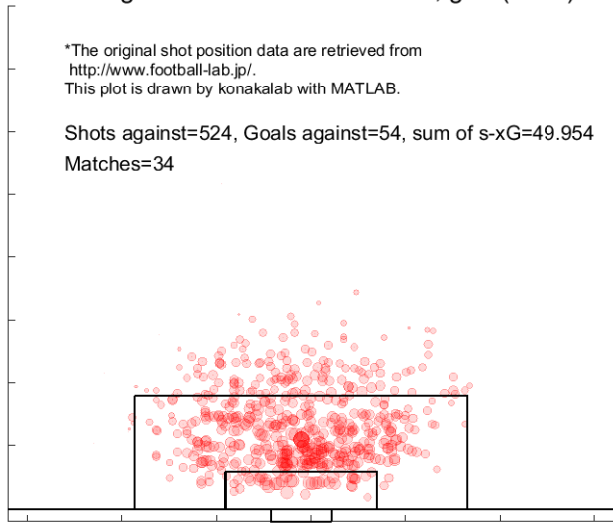

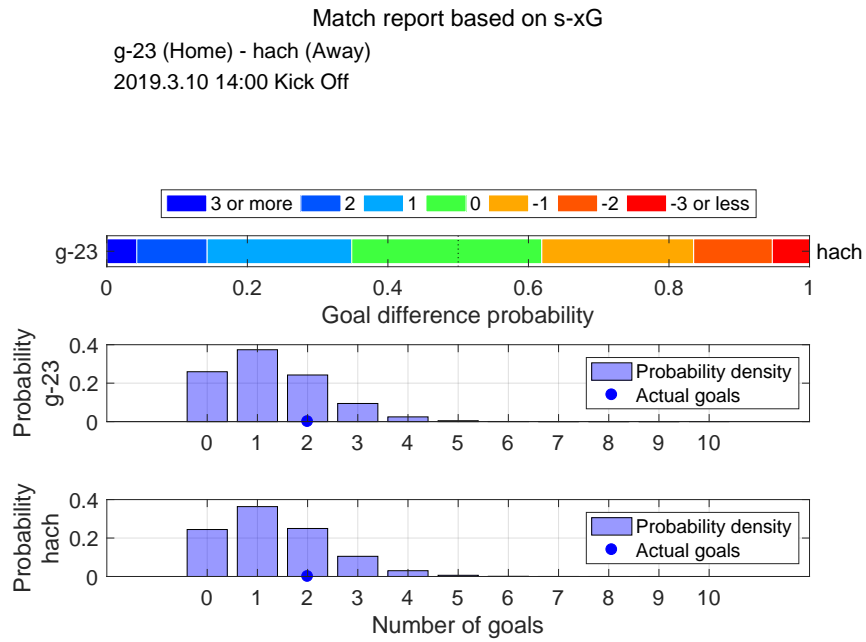

Shot distribution and s-xG, g-23

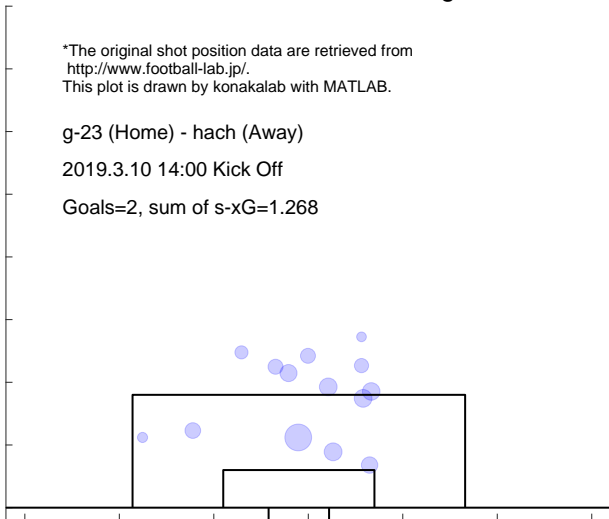

Shot distribution and s-xG, hach

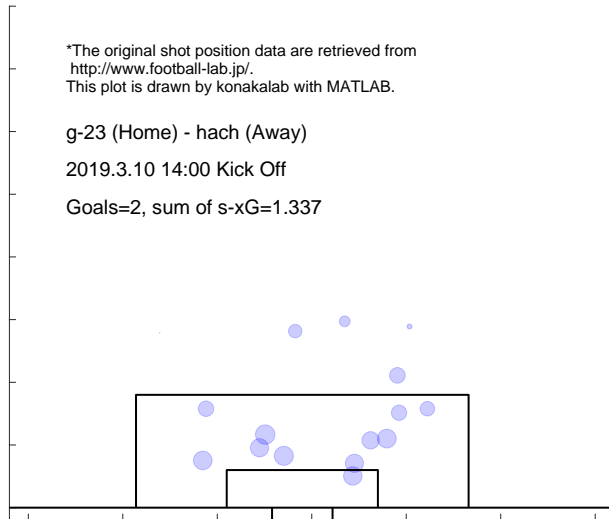

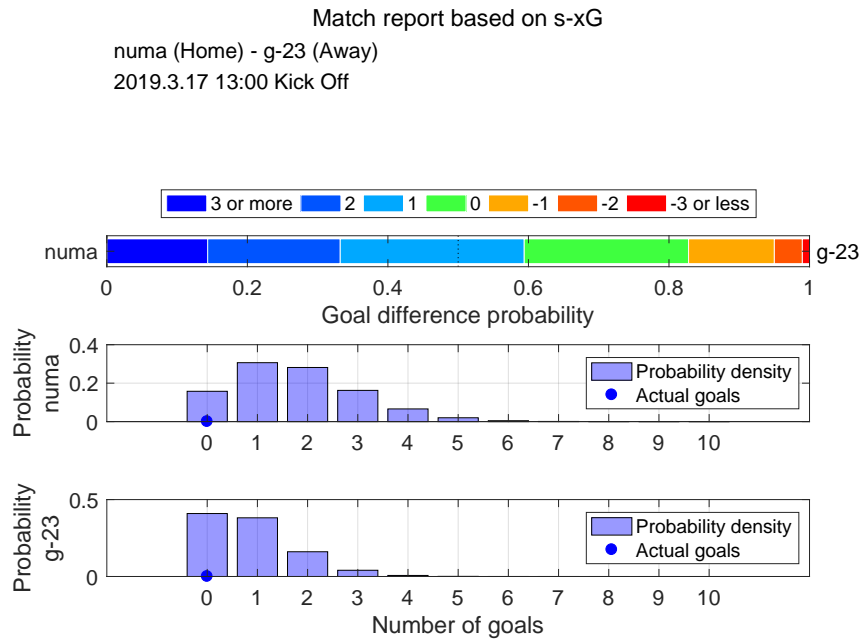

Shot distribution and s-xG, numa

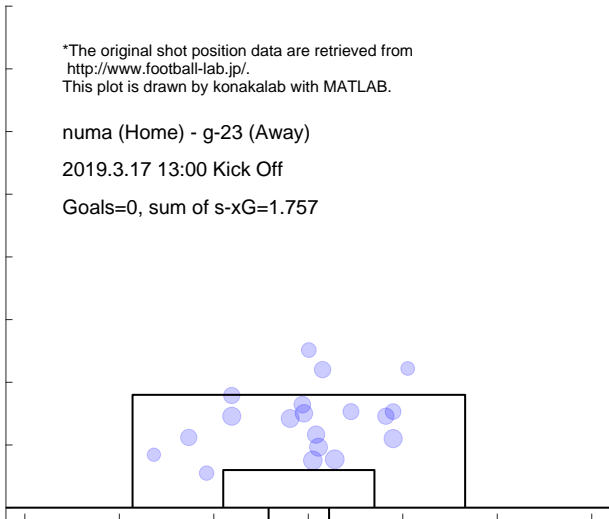

Shot distribution and s-xG, g-23

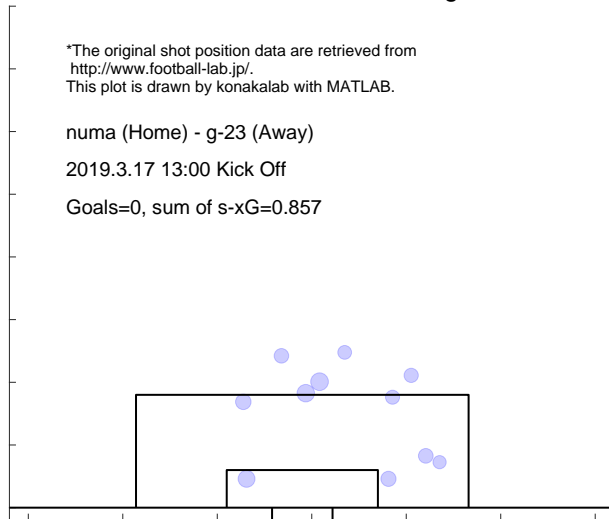

Match report based on s-xG

g-23 (Home) - kiky (Away)
 2019.3.24 14:00 Kick Off

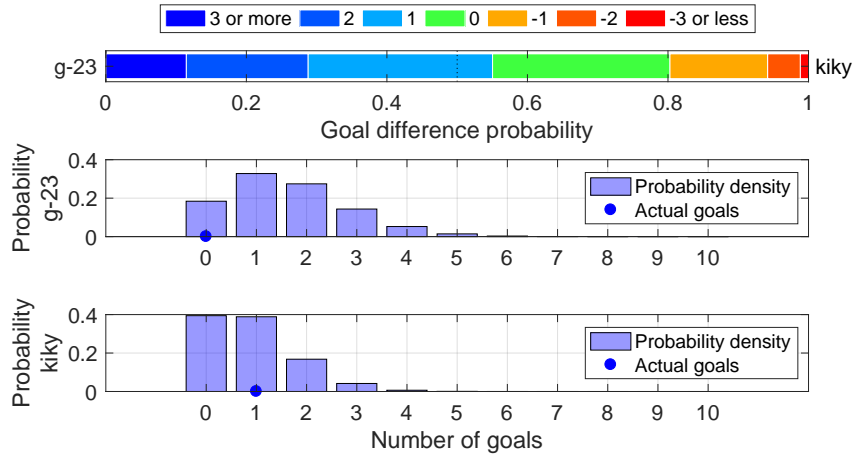

Shot distribution and s-xG, g-23

*The original shot position data are retrieved from <http://www.football-lab.jp/>.
 This plot is drawn by konakalab with MATLAB.

g-23 (Home) - kiky (Away)
 2019.3.24 14:00 Kick Off
 Goals=0, sum of s-xG=1.609

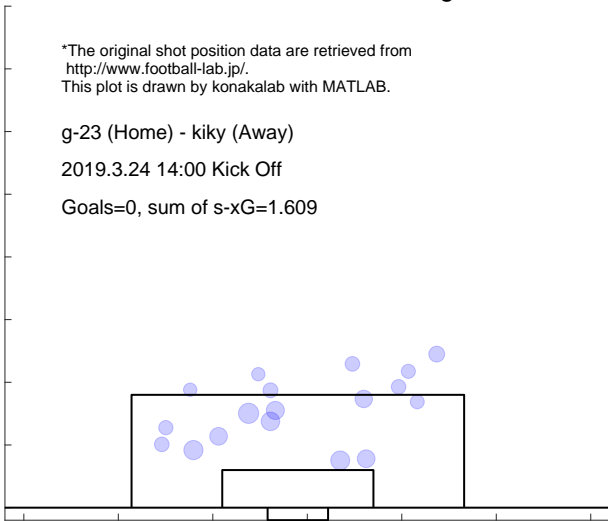

Shot distribution and s-xG, kiky

*The original shot position data are retrieved from <http://www.football-lab.jp/>.
 This plot is drawn by konakalab with MATLAB.

g-23 (Home) - kiky (Away)
 2019.3.24 14:00 Kick Off
 Goals=1, sum of s-xG=0.880

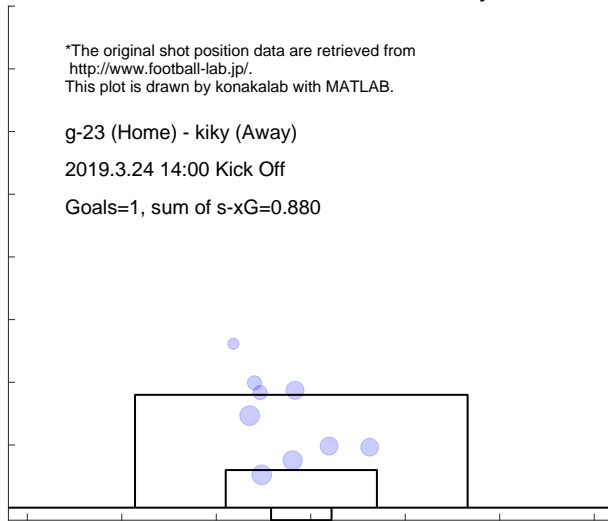

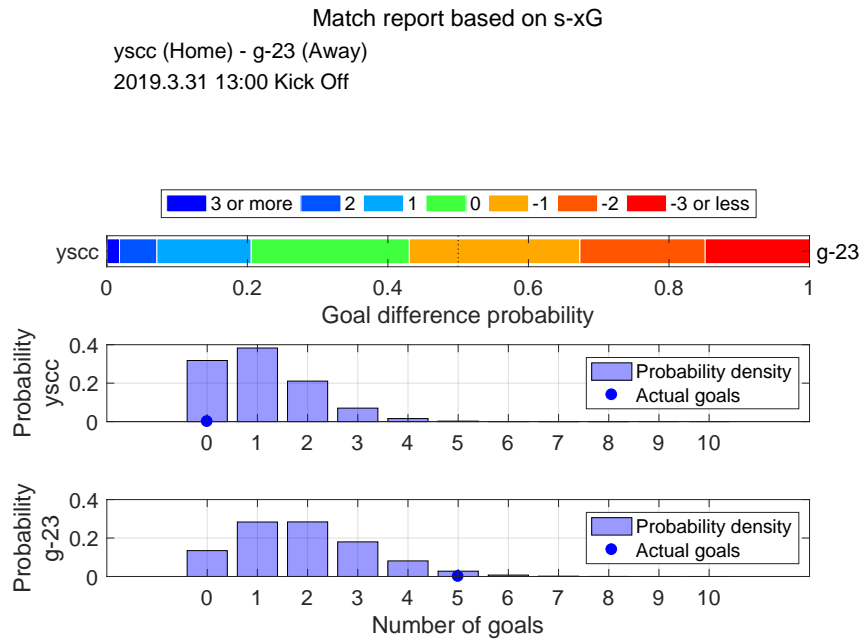

Shot distribution and s-xG, ysc

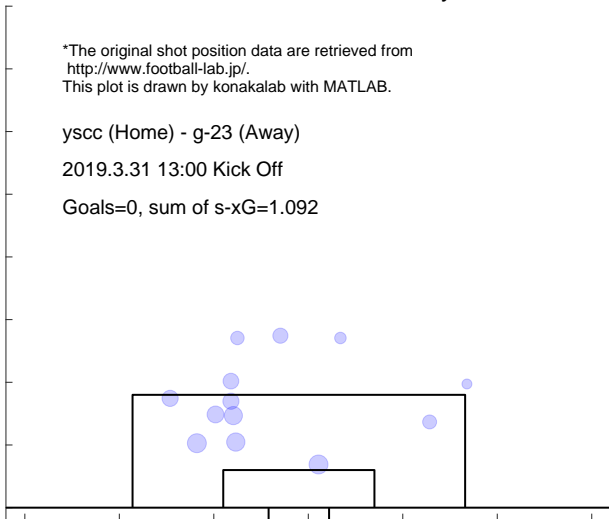

Shot distribution and s-xG, g-23

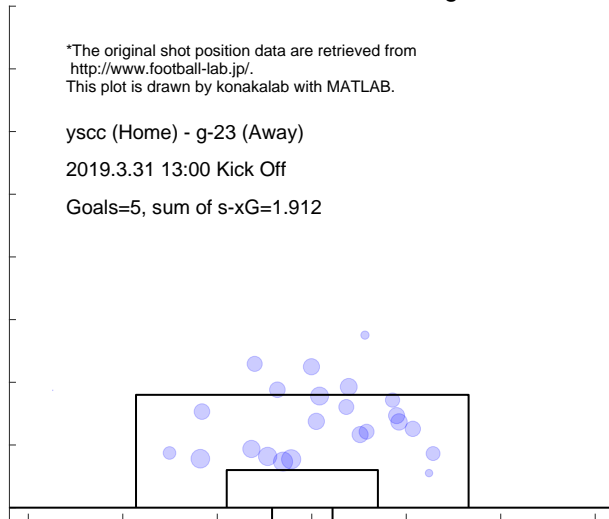

Match report based on s-xG

g-23 (Home) - fct (Away)
2019.4.7 14:00 Kick Off

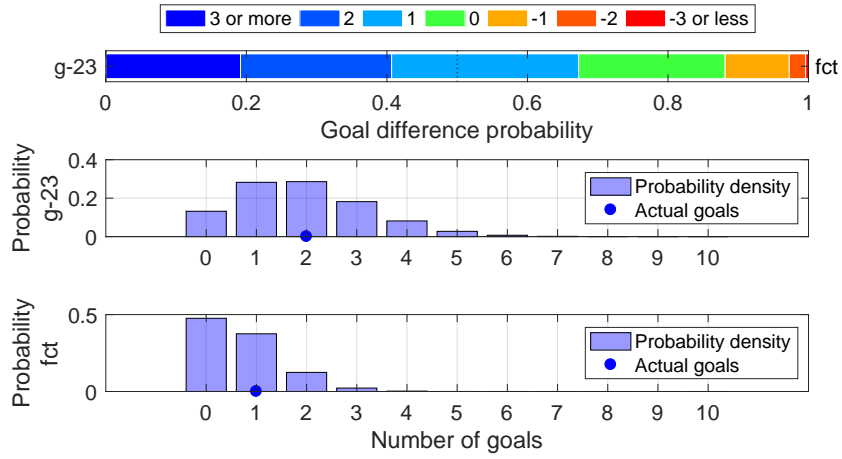

Shot distribution and s-xG, g-23

*The original shot position data are retrieved from <http://www.football-lab.jp/>.
This plot is drawn by konakalab with MATLAB.

g-23 (Home) - fct (Away)
2019.4.7 14:00 Kick Off
Goals=2, sum of s-xG=1.919

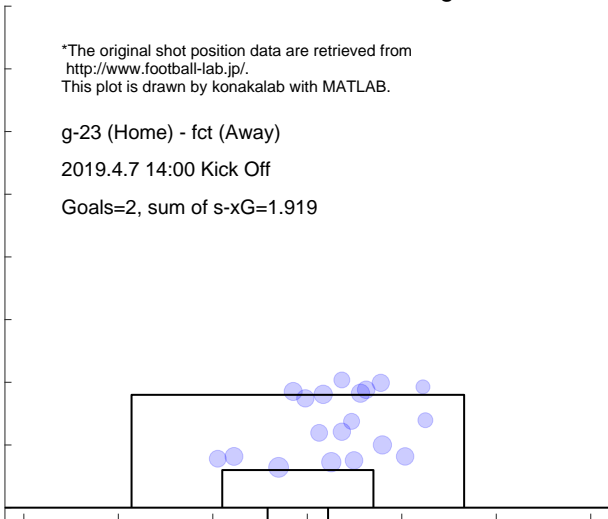

Shot distribution and s-xG, fct

*The original shot position data are retrieved from <http://www.football-lab.jp/>.
This plot is drawn by konakalab with MATLAB.

g-23 (Home) - fct (Away)
2019.4.7 14:00 Kick Off
Goals=1, sum of s-xG=0.700

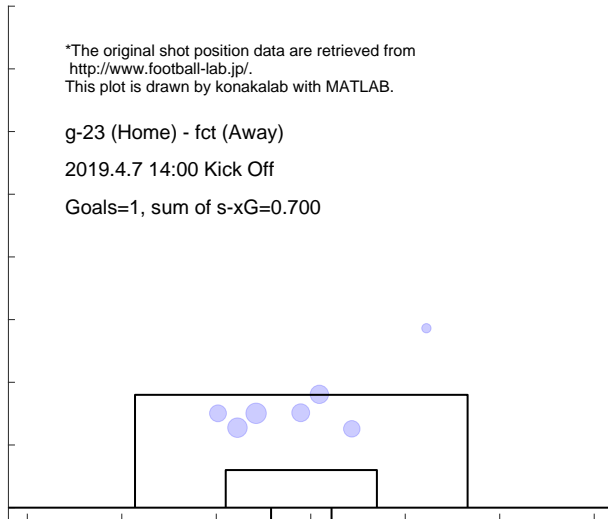

Match report based on s-xG

g-23 (Home) - kuma (Away)
2019.4.13 14:00 Kick Off

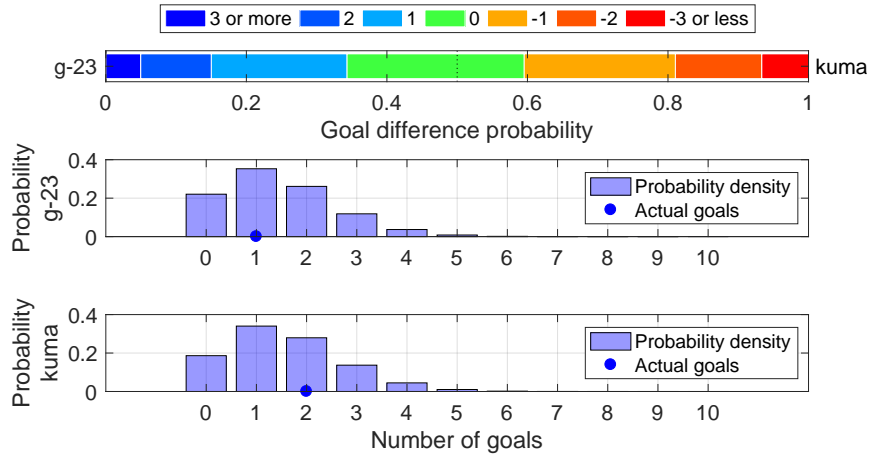

Shot distribution and s-xG, g-23

*The original shot position data are retrieved from <http://www.football-lab.jp/>.
This plot is drawn by konakalab with MATLAB.

g-23 (Home) - kuma (Away)

2019.4.13 14:00 Kick Off

Goals=1, sum of s-xG=1.430

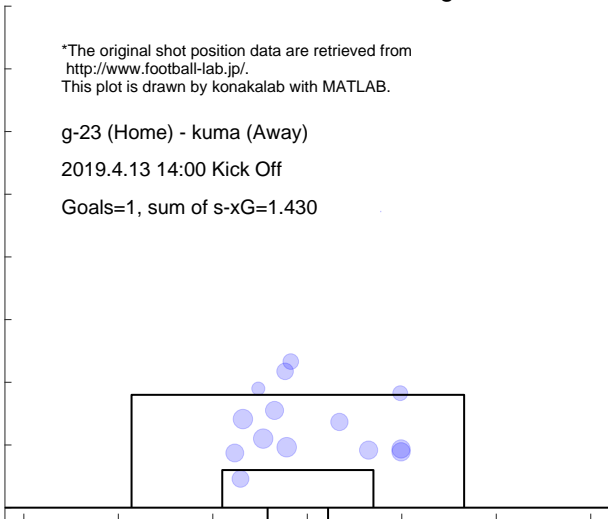

Shot distribution and s-xG, kuma

*The original shot position data are retrieved from <http://www.football-lab.jp/>.
This plot is drawn by konakalab with MATLAB.

g-23 (Home) - kuma (Away)

2019.4.13 14:00 Kick Off

Goals=2, sum of s-xG=1.553

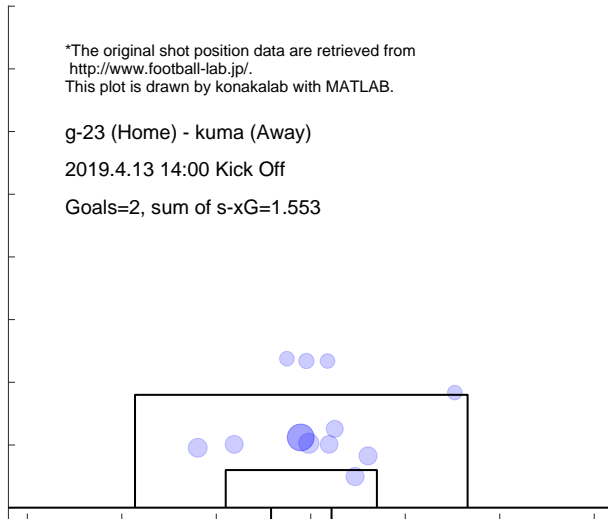

Match report based on s-xG

gun (Home) - g-23 (Away)
 2019.4.26 19:00 Kick Off

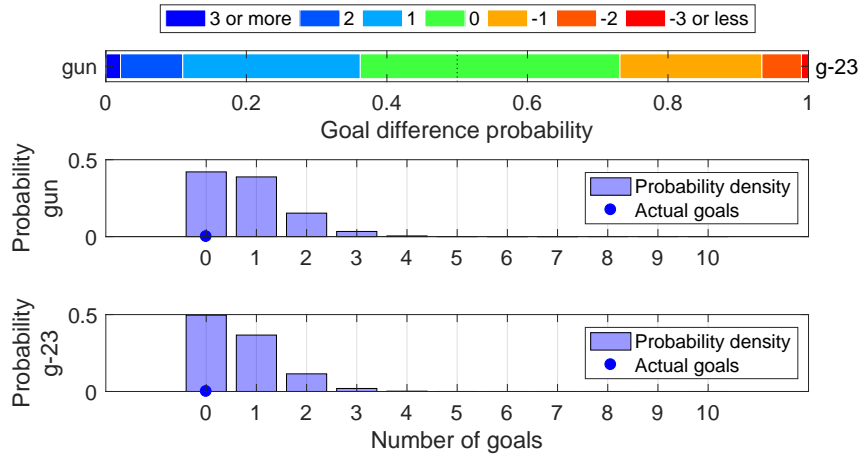

Shot distribution and s-xG, gun

*The original shot position data are retrieved from <http://www.football-lab.jp/>.
 This plot is drawn by konakalab with MATLAB.

gun (Home) - g-23 (Away)
 2019.4.26 19:00 Kick Off

Goals=0, sum of s-xG=0.814

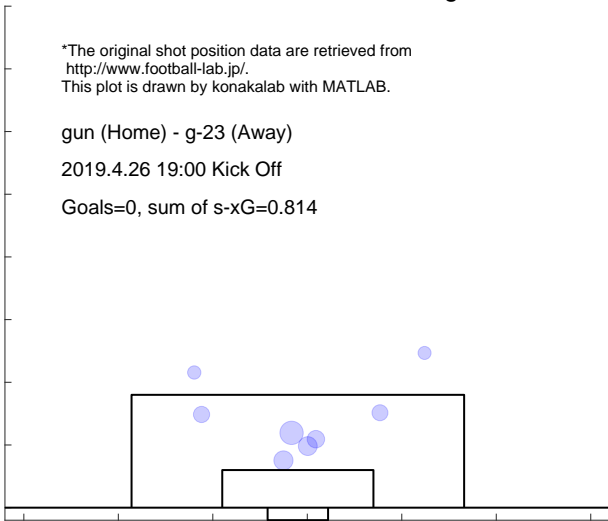

Shot distribution and s-xG, g-23

*The original shot position data are retrieved from <http://www.football-lab.jp/>.
 This plot is drawn by konakalab with MATLAB.

gun (Home) - g-23 (Away)
 2019.4.26 19:00 Kick Off

Goals=0, sum of s-xG=0.664

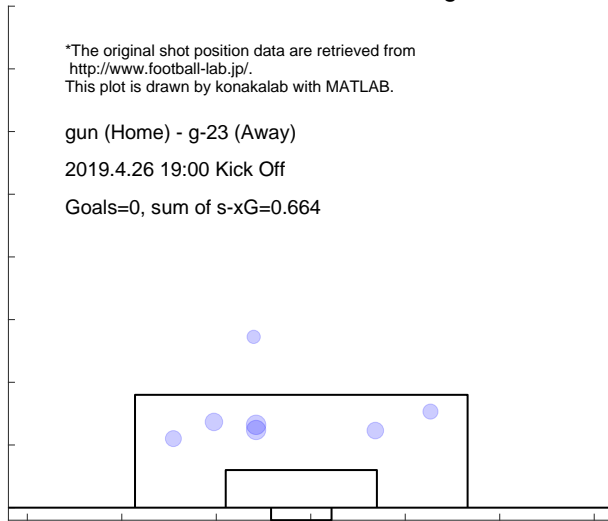

Match report based on s-xG

g-23 (Home) - aki (Away)
 2019.5.5 14:00 Kick Off

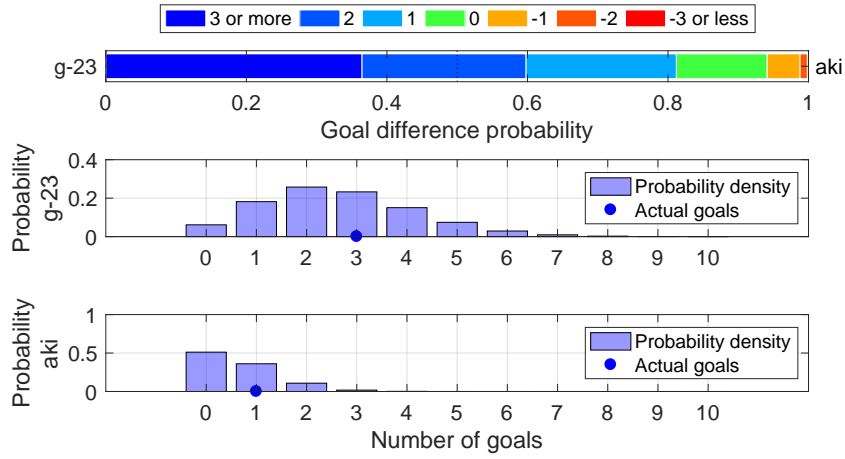

Shot distribution and s-xG, g-23

*The original shot position data are retrieved from <http://www.football-lab.jp/>.
 This plot is drawn by konakalab with MATLAB.

g-23 (Home) - aki (Away)
 2019.5.5 14:00 Kick Off
 Goals=3, sum of s-xG=2.635

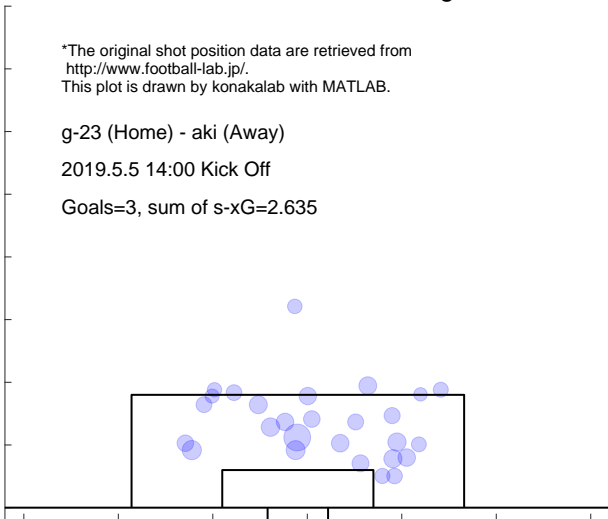

Shot distribution and s-xG, aki

*The original shot position data are retrieved from <http://www.football-lab.jp/>.
 This plot is drawn by konakalab with MATLAB.

g-23 (Home) - aki (Away)
 2019.5.5 14:00 Kick Off
 Goals=1, sum of s-xG=0.638

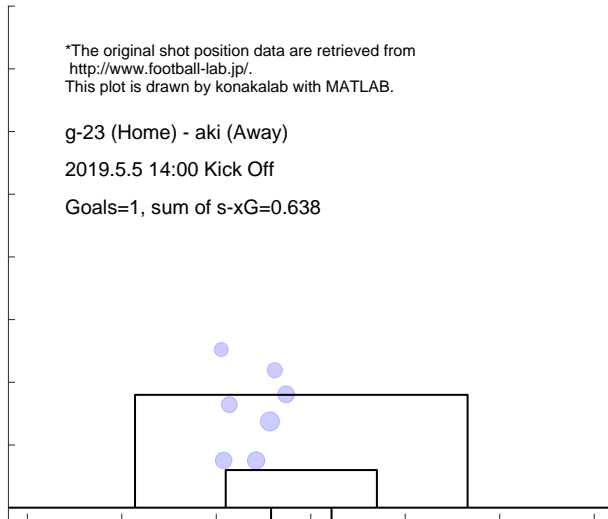

Match report based on s-xG

toya (Home) - g-23 (Away)
 2019.5.18 14:00 Kick Off

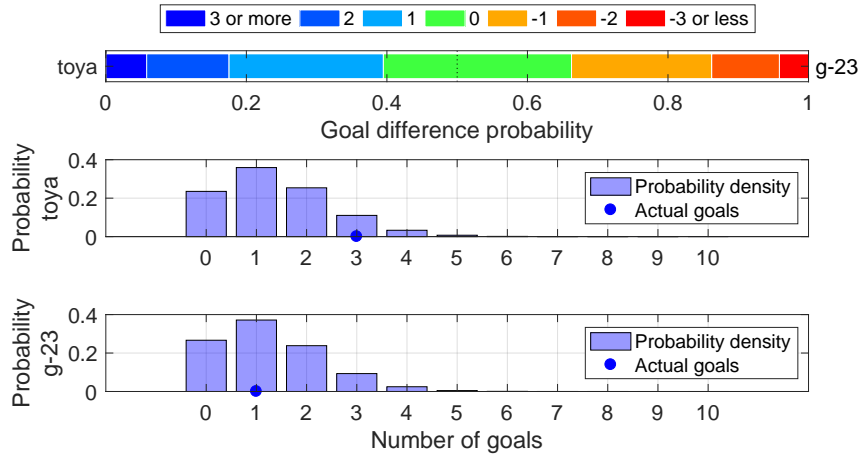

Shot distribution and s-xG, toya

*The original shot position data are retrieved from <http://www.football-lab.jp/>.
 This plot is drawn by konakalab with MATLAB.

toya (Home) - g-23 (Away)
 2019.5.18 14:00 Kick Off
 Goals=3, sum of s-xG=1.374

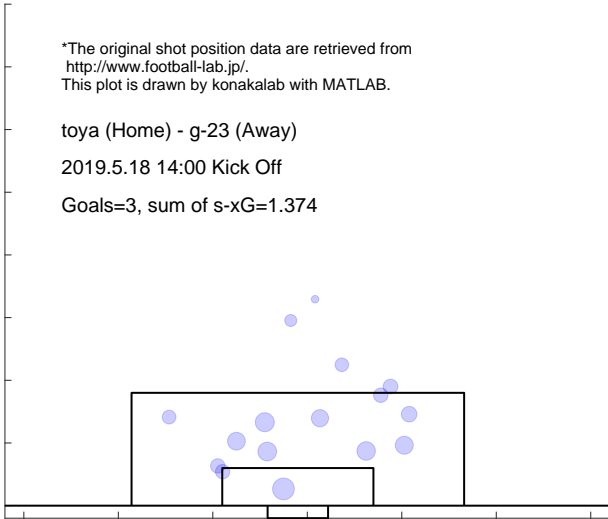

Shot distribution and s-xG, g-23

*The original shot position data are retrieved from <http://www.football-lab.jp/>.
 This plot is drawn by konakalab with MATLAB.

toya (Home) - g-23 (Away)
 2019.5.18 14:00 Kick Off
 Goals=1, sum of s-xG=1.255

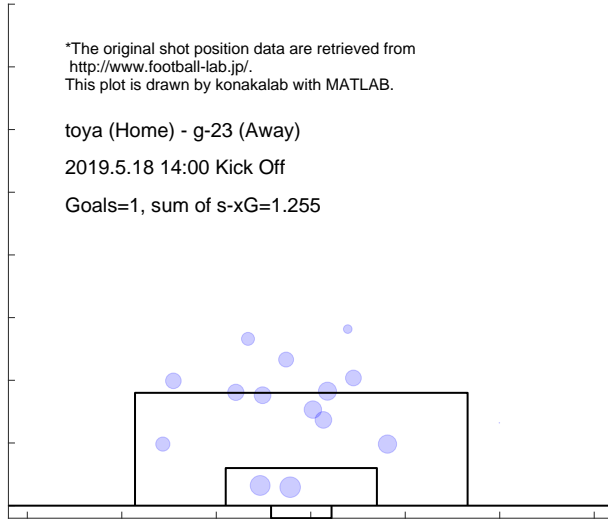

Match report based on s-xG

g-23 (Home) - fuji (Away)
 2019.6.2 14:00 Kick Off

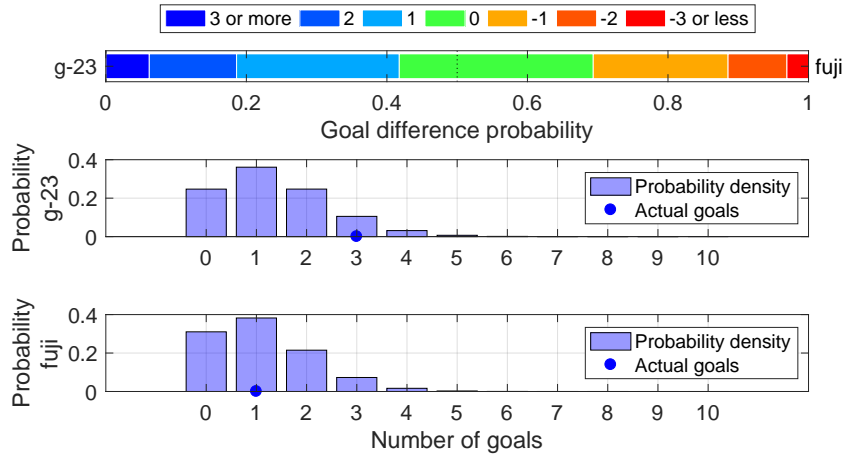

Shot distribution and s-xG, g-23

*The original shot position data are retrieved from <http://www.football-lab.jp/>.
 This plot is drawn by konakalab with MATLAB.

g-23 (Home) - fuji (Away)
 2019.6.2 14:00 Kick Off
 Goals=3, sum of s-xG=1.339

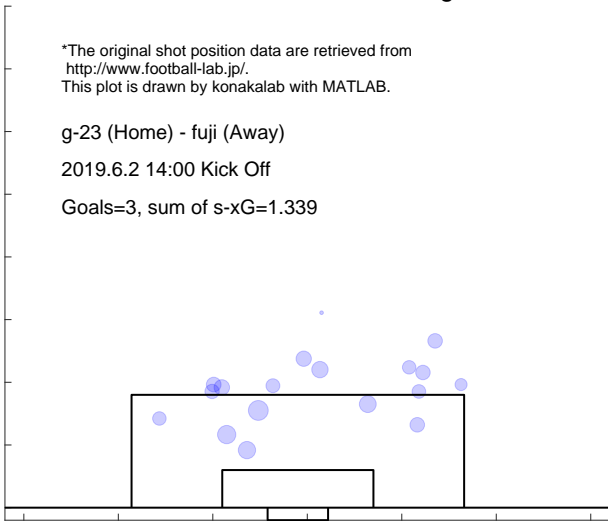

Shot distribution and s-xG, fuji

*The original shot position data are retrieved from <http://www.football-lab.jp/>.
 This plot is drawn by konakalab with MATLAB.

g-23 (Home) - fuji (Away)
 2019.6.2 14:00 Kick Off
 Goals=1, sum of s-xG=1.112

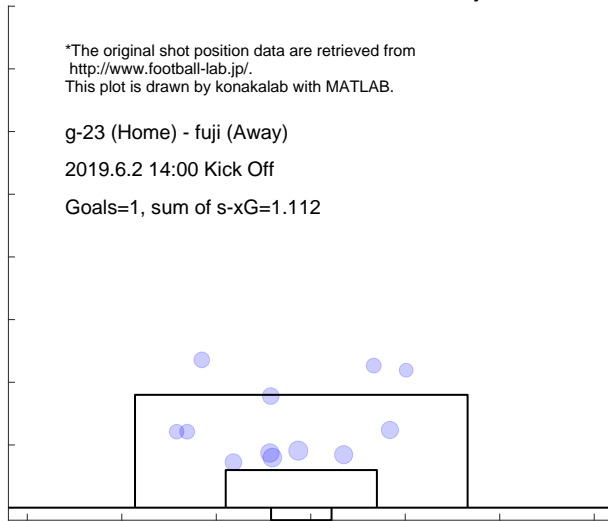

Match report based on s-xG

g-23 (Home) - sanu (Away)
 2019.6.9 14:00 Kick Off

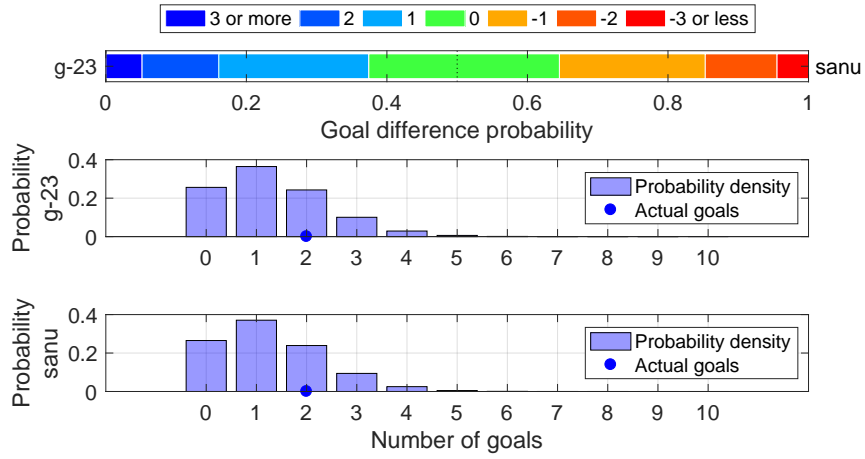

Shot distribution and s-xG, g-23

*The original shot position data are retrieved from <http://www.football-lab.jp/>.
 This plot is drawn by konakalab with MATLAB.

g-23 (Home) - sanu (Away)
 2019.6.9 14:00 Kick Off
 Goals=2, sum of s-xG=1.305

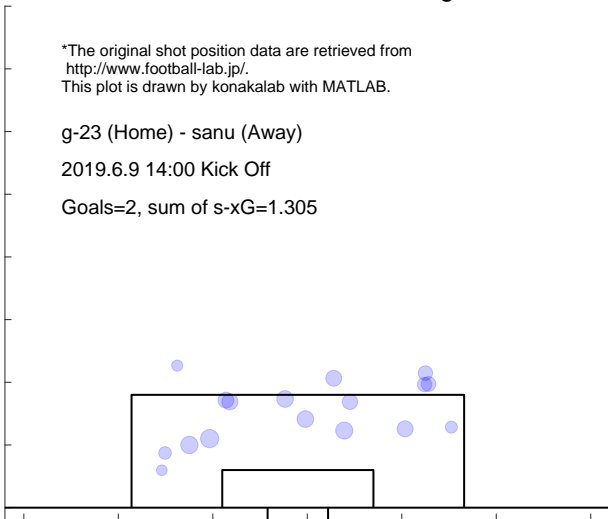

Shot distribution and s-xG, sanu

*The original shot position data are retrieved from <http://www.football-lab.jp/>.
 This plot is drawn by konakalab with MATLAB.

g-23 (Home) - sanu (Away)
 2019.6.9 14:00 Kick Off
 Goals=2, sum of s-xG=1.262

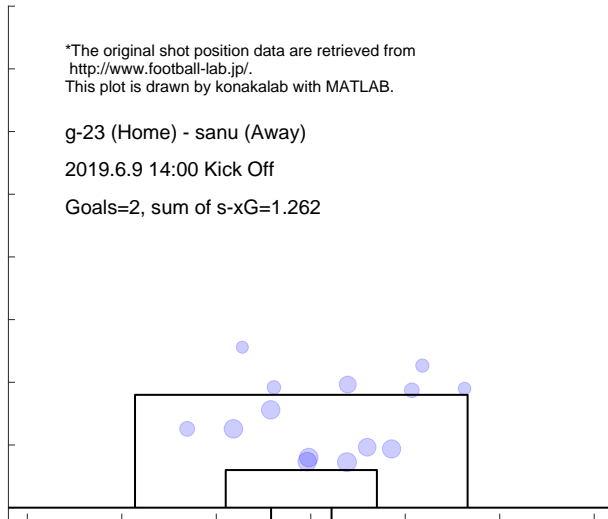

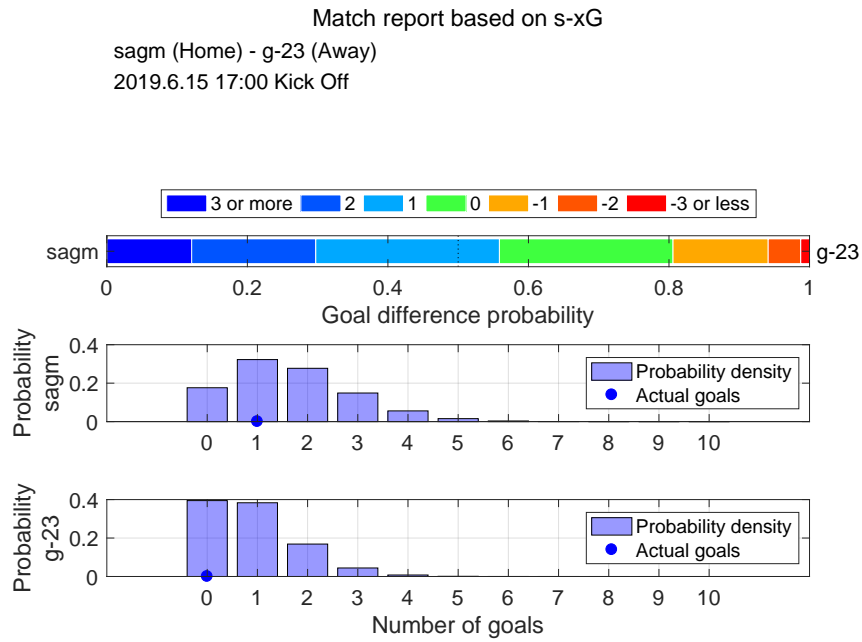

Shot distribution and s-xG, sagm

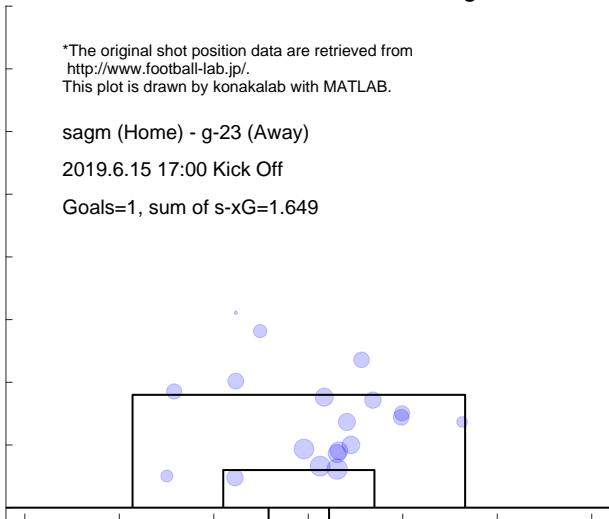

Shot distribution and s-xG, g-23

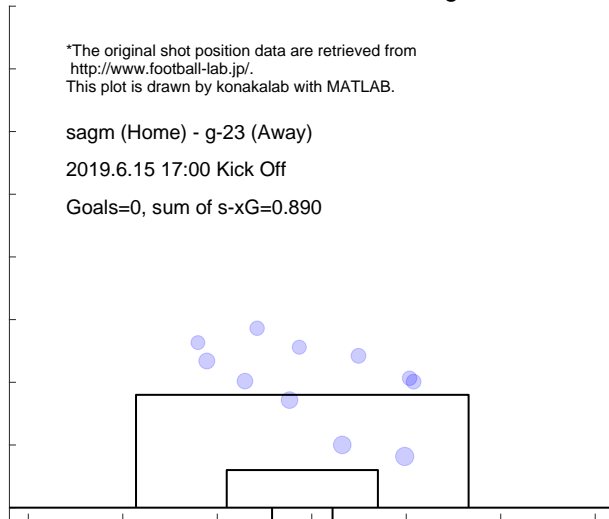

Match report based on s-xG

g-23 (Home) - totr (Away)
2019.6.23 17:00 Kick Off

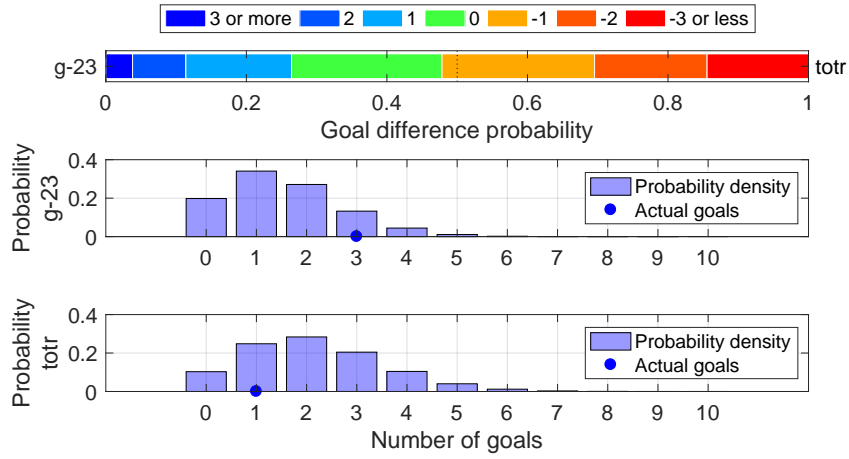

Shot distribution and s-xG, g-23

*The original shot position data are retrieved from <http://www.football-lab.jp/>.
This plot is drawn by konakalab with MATLAB.

g-23 (Home) - totr (Away)
2019.6.23 17:00 Kick Off
Goals=3, sum of s-xG=1.526

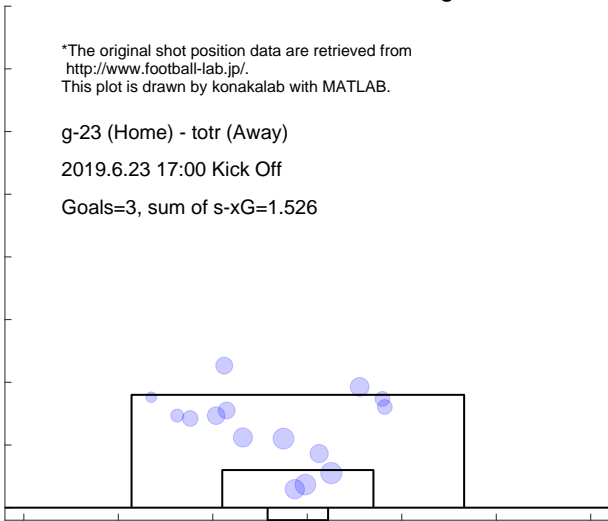

Shot distribution and s-xG, totr

*The original shot position data are retrieved from <http://www.football-lab.jp/>.
This plot is drawn by konakalab with MATLAB.

g-23 (Home) - totr (Away)
2019.6.23 17:00 Kick Off
Goals=1, sum of s-xG=2.147

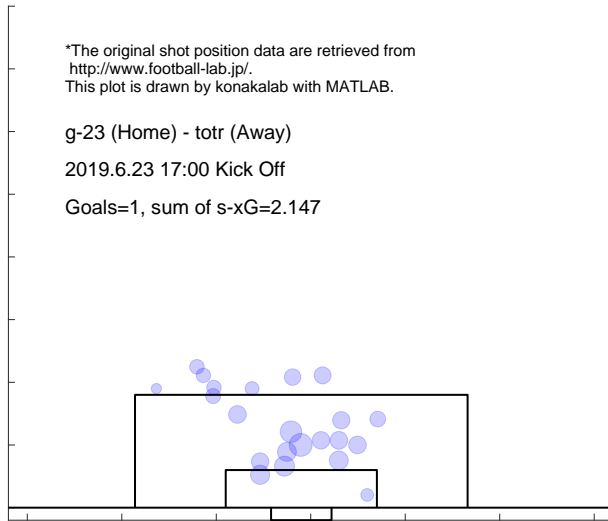

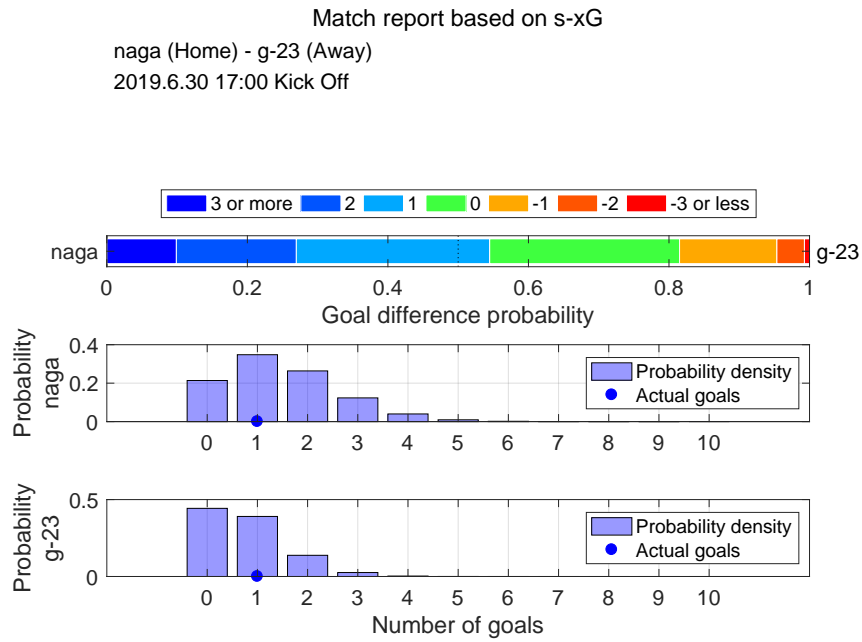

Shot distribution and s-xG, naga

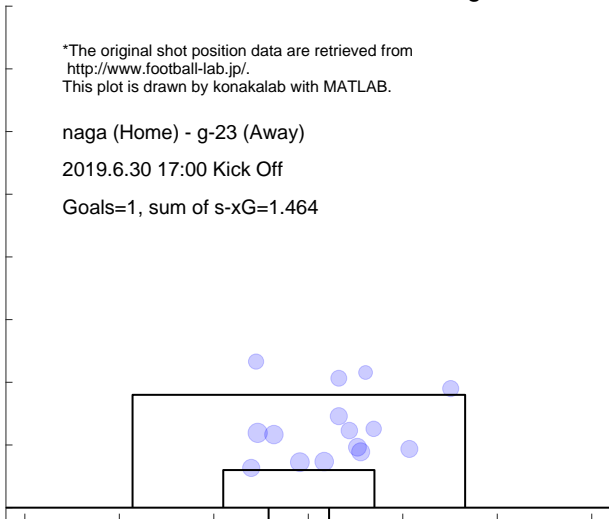

Shot distribution and s-xG, g-23

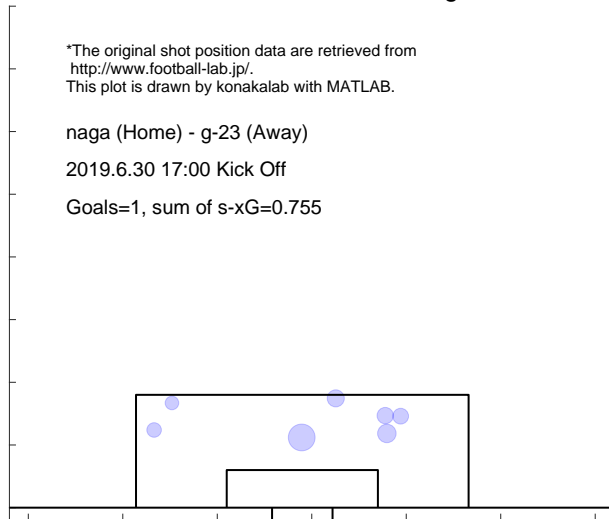

Match report based on s-xG

g-23 (Home) - iwte (Away)

2019.7.7 17:00 Kick Off

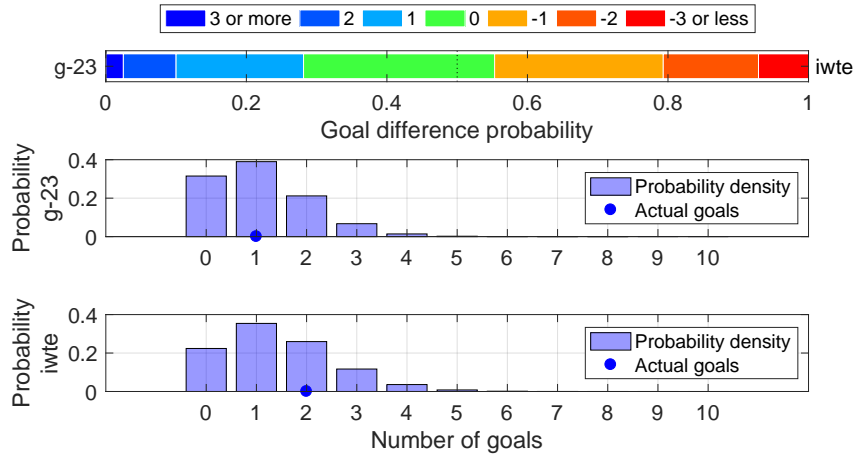

Shot distribution and s-xG, g-23

*The original shot position data are retrieved from <http://www.football-lab.jp/>.
This plot is drawn by konakalab with MATLAB.

g-23 (Home) - iwte (Away)

2019.7.7 17:00 Kick Off

Goals=1, sum of s-xG=1.082

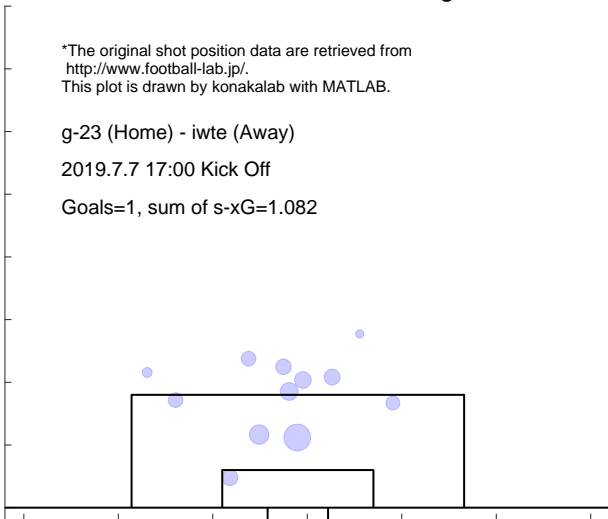

Shot distribution and s-xG, iwte

*The original shot position data are retrieved from <http://www.football-lab.jp/>.
This plot is drawn by konakalab with MATLAB.

g-23 (Home) - iwte (Away)

2019.7.7 17:00 Kick Off

Goals=2, sum of s-xG=1.418

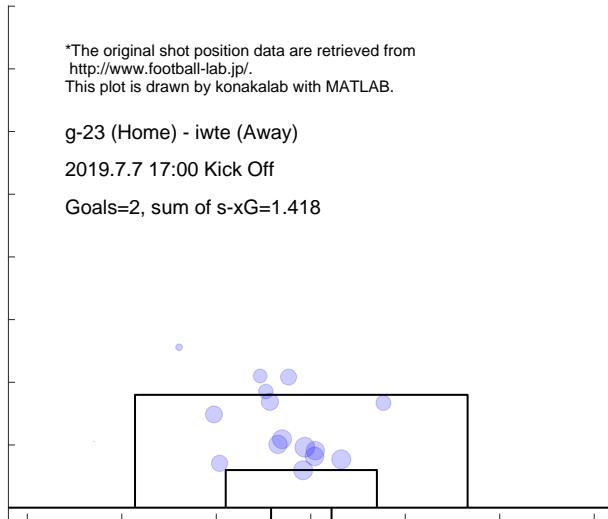

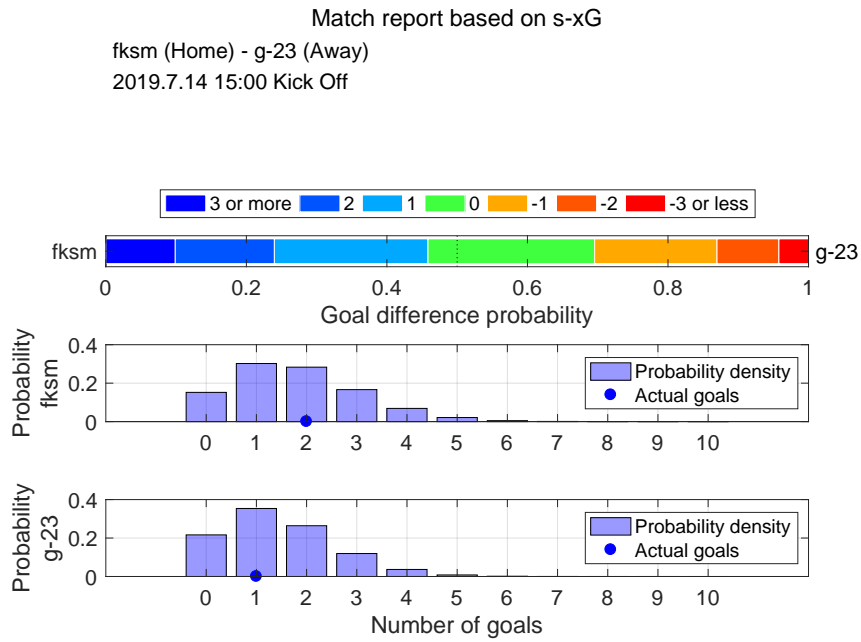

Shot distribution and s-xG, fksm

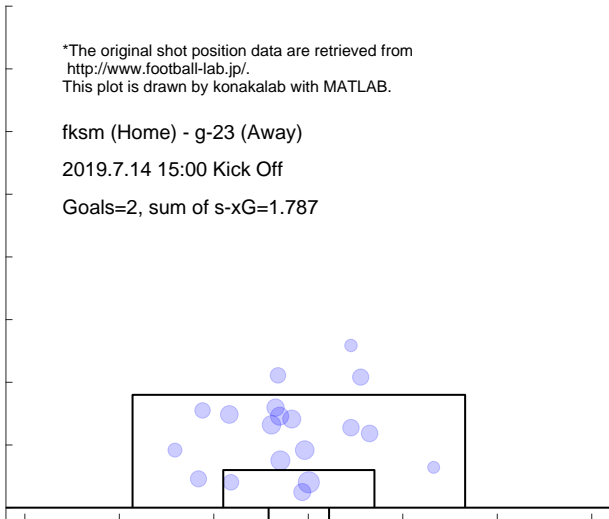

Shot distribution and s-xG, g-23

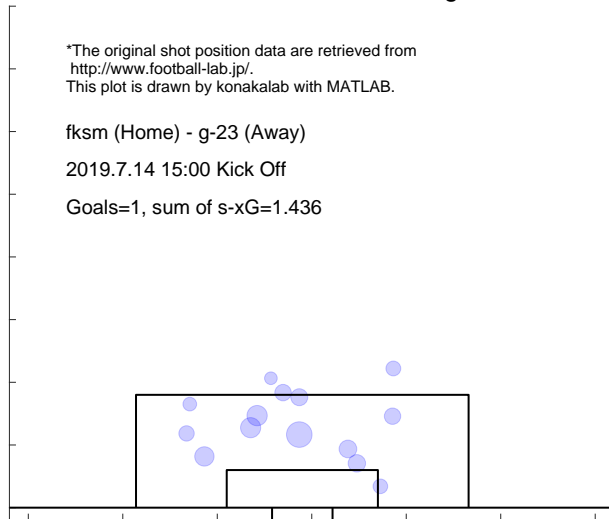

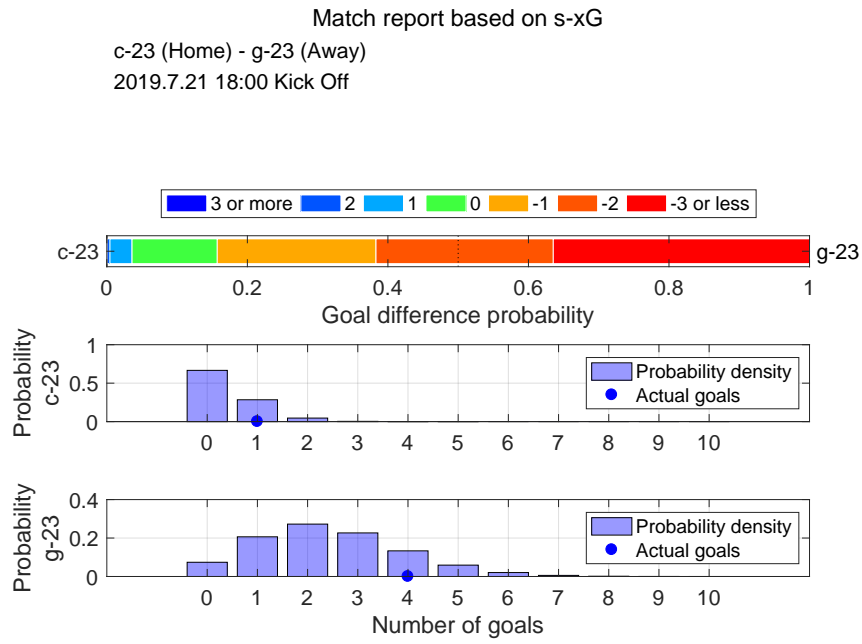

Shot distribution and s-xG, c-23

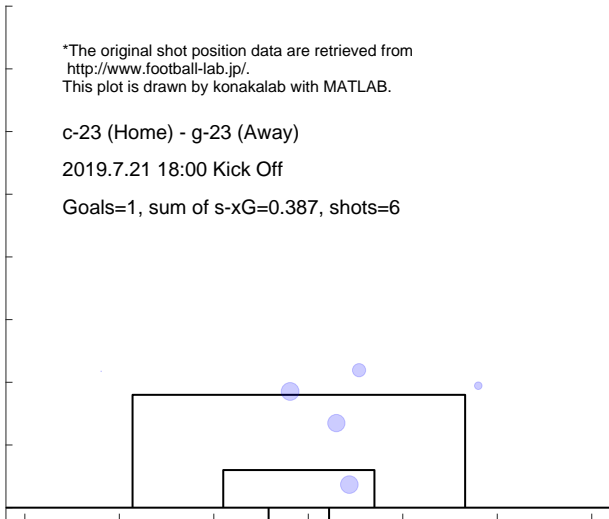

Shot distribution and s-xG, g-23

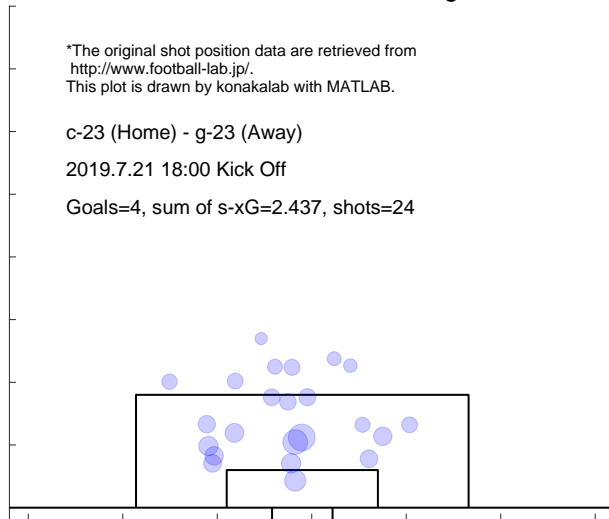

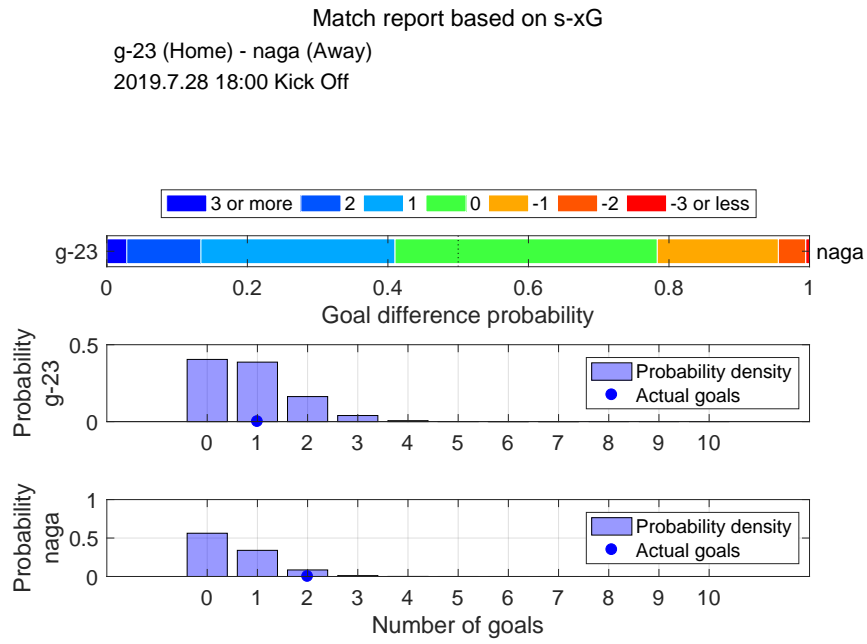

Shot distribution and s-xG, g-23

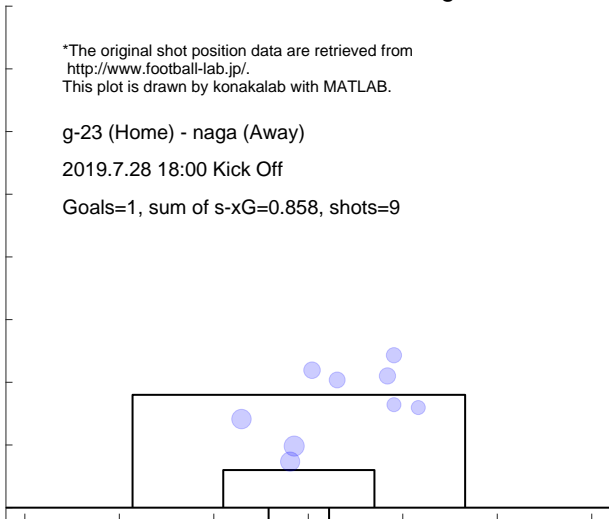

Shot distribution and s-xG, naga

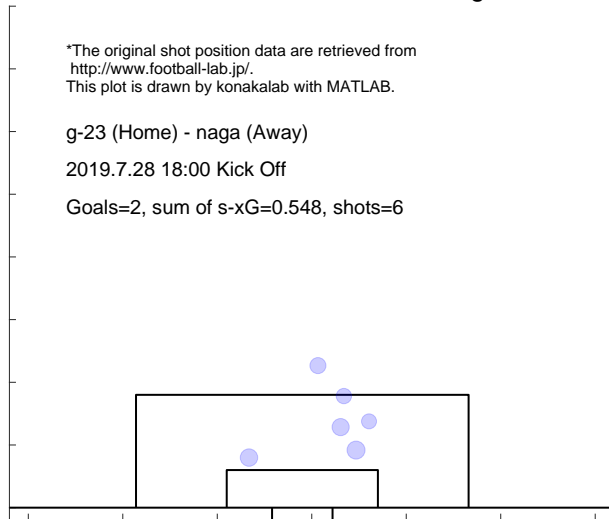

Match report based on s-xG

hach (Home) - g-23 (Away)
 2019.8.4 13:00 Kick Off

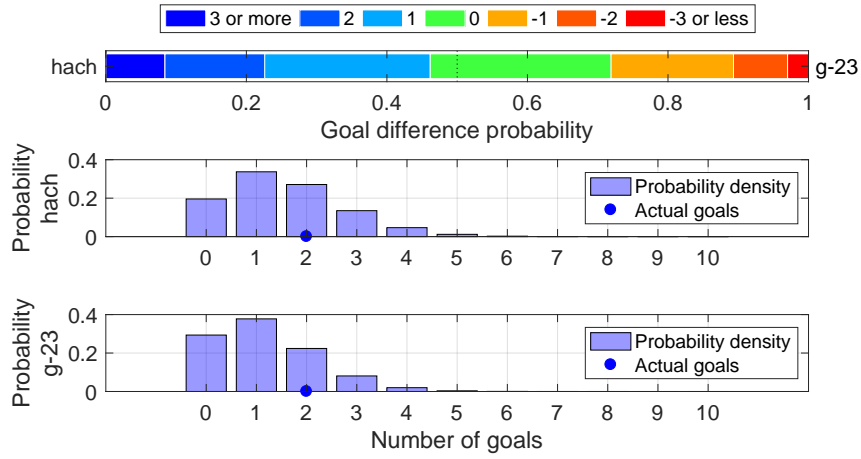

Shot distribution and s-xG, hach

*The original shot position data are retrieved from <http://www.football-lab.jp/>.
 This plot is drawn by konakalab with MATLAB.

hach (Home) - g-23 (Away)
 2019.8.4 13:00 Kick Off
 Goals=2, sum of s-xG=1.546, shots=16

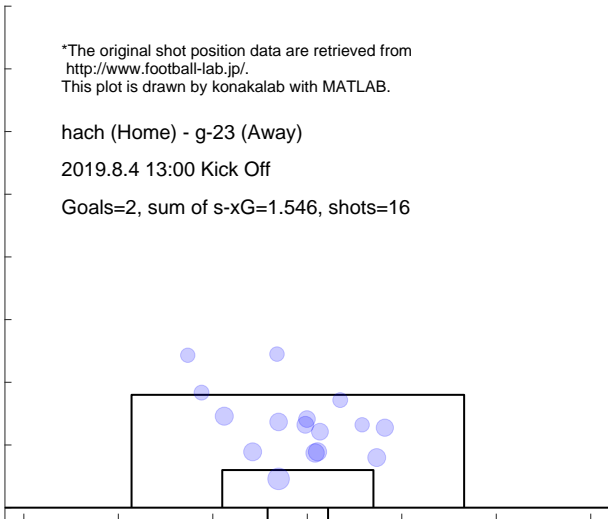

Shot distribution and s-xG, g-23

*The original shot position data are retrieved from <http://www.football-lab.jp/>.
 This plot is drawn by konakalab with MATLAB.

hach (Home) - g-23 (Away)
 2019.8.4 13:00 Kick Off
 Goals=2, sum of s-xG=1.169, shots=15

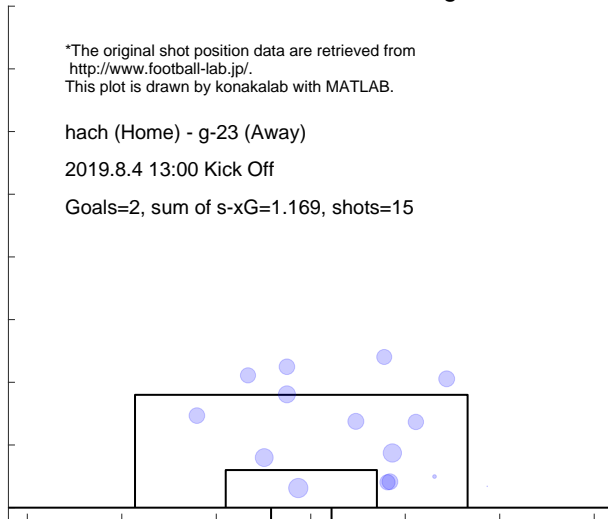

Match report based on s-xG

kiky (Home) - g-23 (Away)
 2019.8.10 18:00 Kick Off

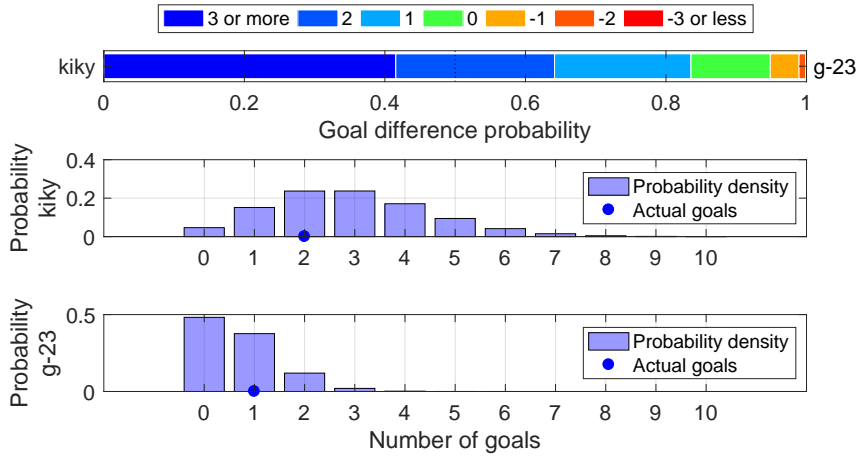

Shot distribution and s-xG, kiky

*The original shot position data are retrieved from <http://www.football-lab.jp/>.
 This plot is drawn by konakalab with MATLAB.

kiky (Home) - g-23 (Away)
 2019.8.10 18:00 Kick Off
 Goals=2, sum of s-xG=2.895, shots=28

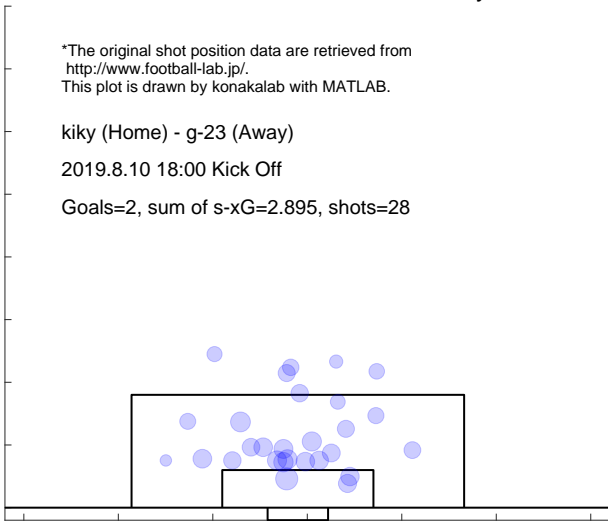

Shot distribution and s-xG, g-23

*The original shot position data are retrieved from <http://www.football-lab.jp/>.
 This plot is drawn by konakalab with MATLAB.

kiky (Home) - g-23 (Away)
 2019.8.10 18:00 Kick Off
 Goals=1, sum of s-xG=0.684, shots=7

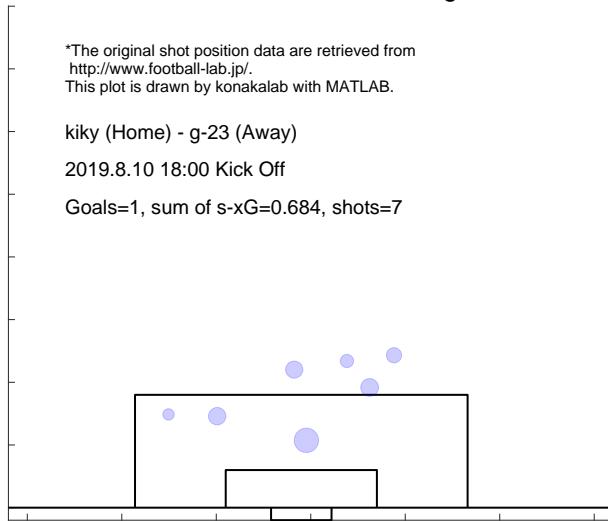

Match report based on s-xG

g-23 (Home) - fksm (Away)
 2019.9.1 19:00 Kick Off

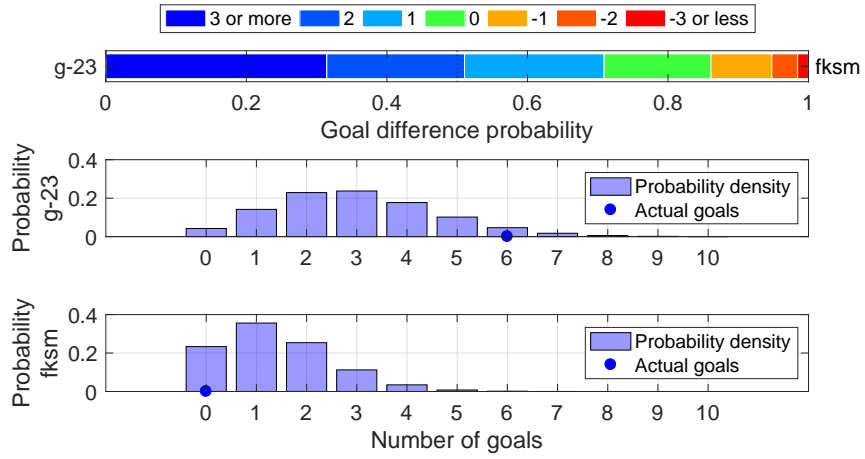

Shot distribution and s-xG, g-23

*The original shot position data are retrieved from <http://www.football-lab.jp/>.
 This plot is drawn by konakalab with MATLAB.

g-23 (Home) - fksm (Away)
 2019.9.1 19:00 Kick Off
 Goals=6, sum of s-xG=2.990, shots=29

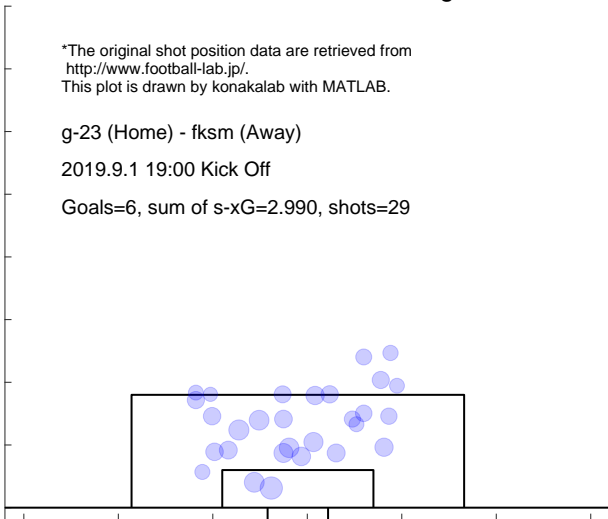

Shot distribution and s-xG, fksm

*The original shot position data are retrieved from <http://www.football-lab.jp/>.
 This plot is drawn by konakalab with MATLAB.

g-23 (Home) - fksm (Away)
 2019.9.1 19:00 Kick Off
 Goals=0, sum of s-xG=1.389, shots=19

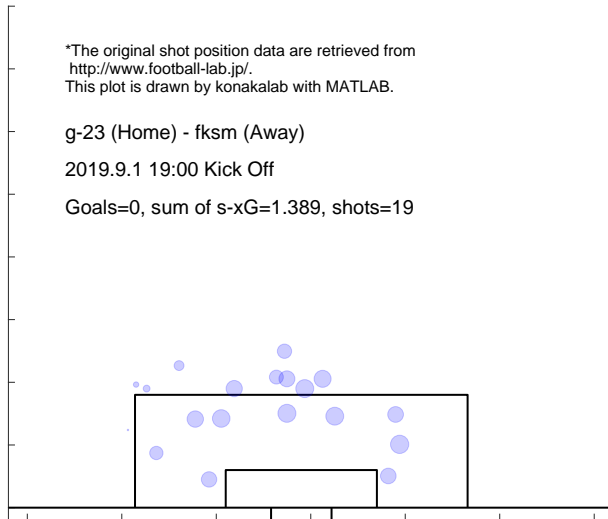

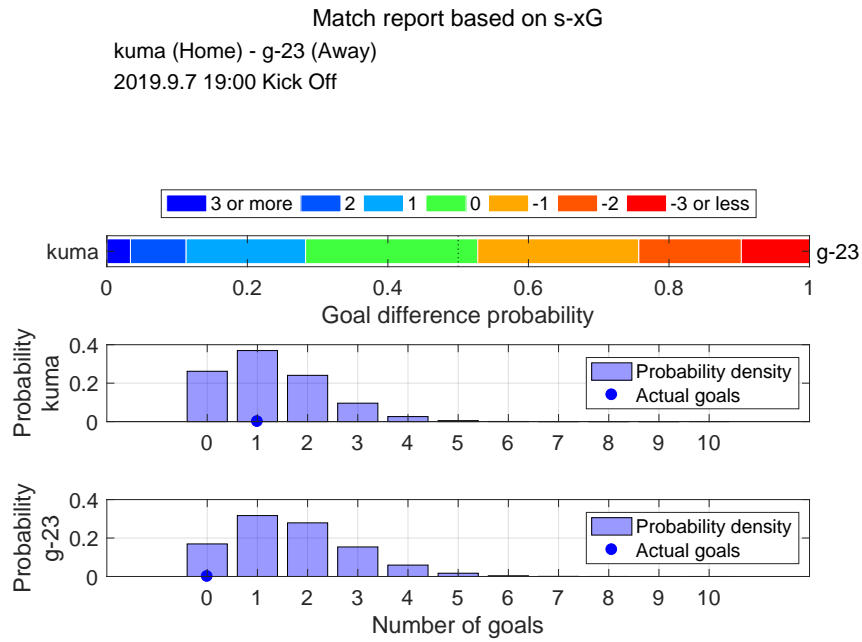

Shot distribution and s-xG, kuma

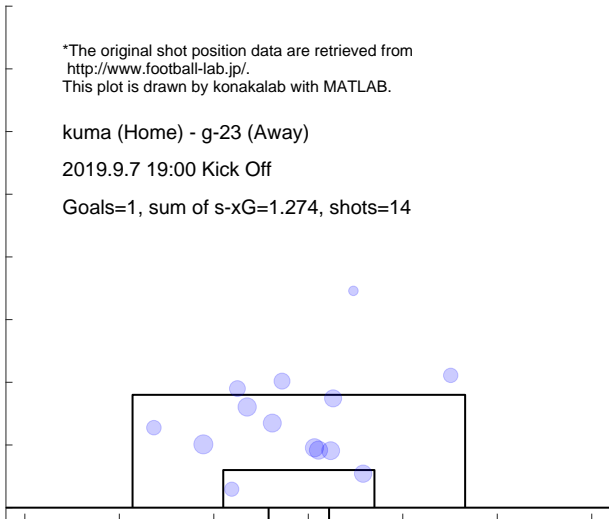

Shot distribution and s-xG, g-23

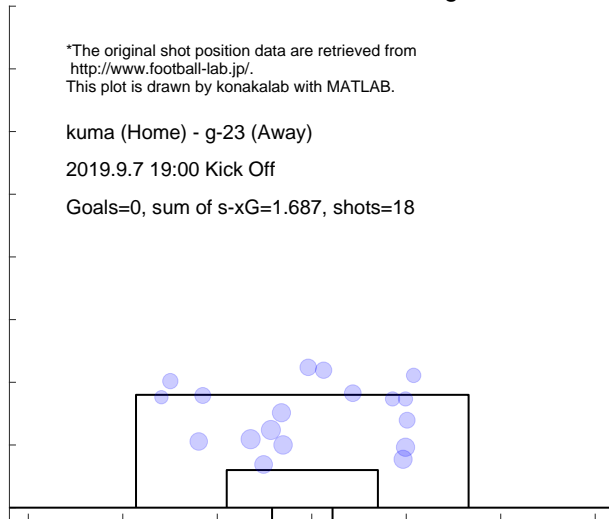

Match report based on s-xG

g-23 (Home) - ysc (Away)
 2019.9.15 18:00 Kick Off

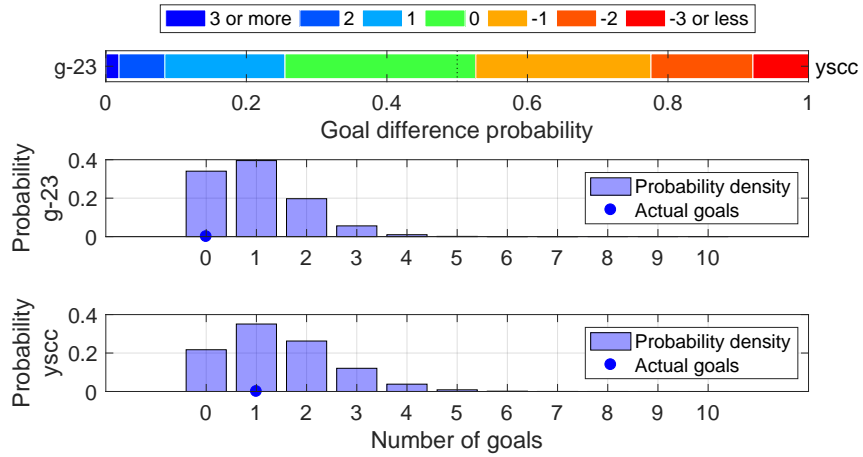

Shot distribution and s-xG, g-23

*The original shot position data are retrieved from <http://www.football-lab.jp/>.
 This plot is drawn by konakalab with MATLAB.

g-23 (Home) - ysc (Away)
 2019.9.15 18:00 Kick Off
 Goals=0, sum of s-xG=1.003, shots=9

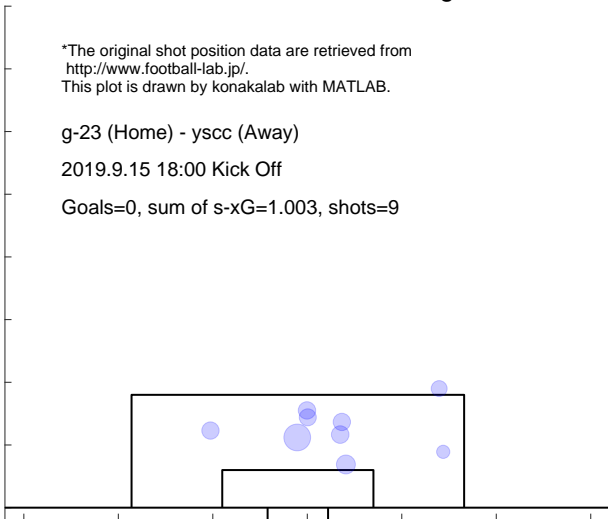

Shot distribution and s-xG, ysc

*The original shot position data are retrieved from <http://www.football-lab.jp/>.
 This plot is drawn by konakalab with MATLAB.

g-23 (Home) - ysc (Away)
 2019.9.15 18:00 Kick Off
 Goals=1, sum of s-xG=1.445, shots=16

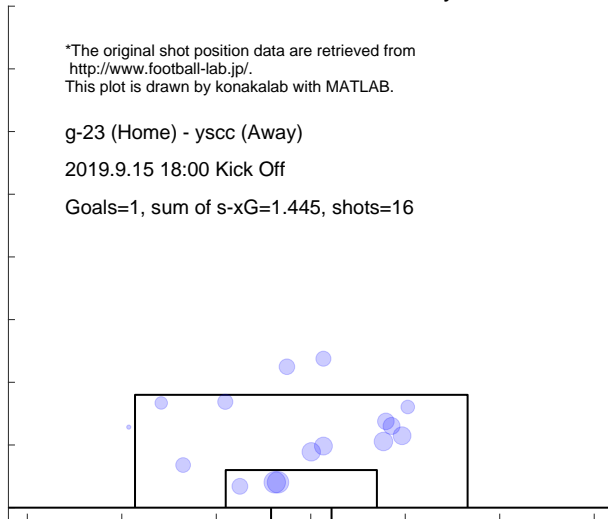

Match report based on s-xG

fuji (Home) - g-23 (Away)
 2019.9.28 13:00 Kick Off

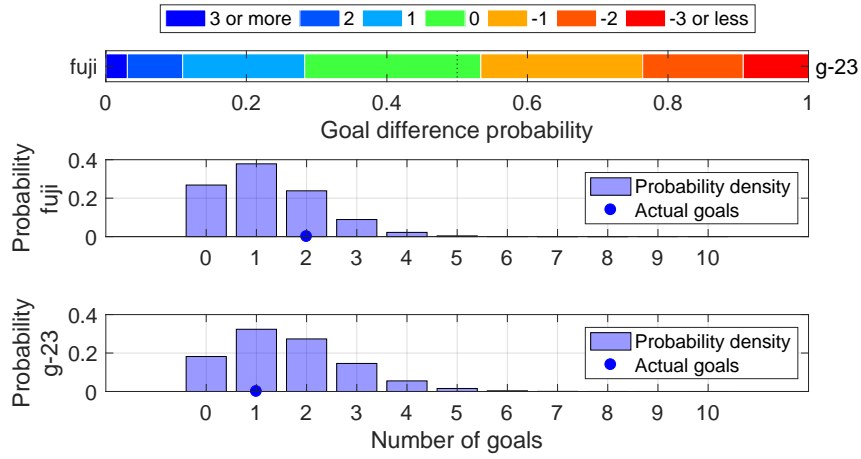

Shot distribution and s-xG, fuji

*The original shot position data are retrieved from <http://www.football-lab.jp/>.
 This plot is drawn by konakalab with MATLAB.

fuji (Home) - g-23 (Away)
 2019.9.28 13:00 Kick Off
 Goals=2, sum of s-xG=1.231, shots=12

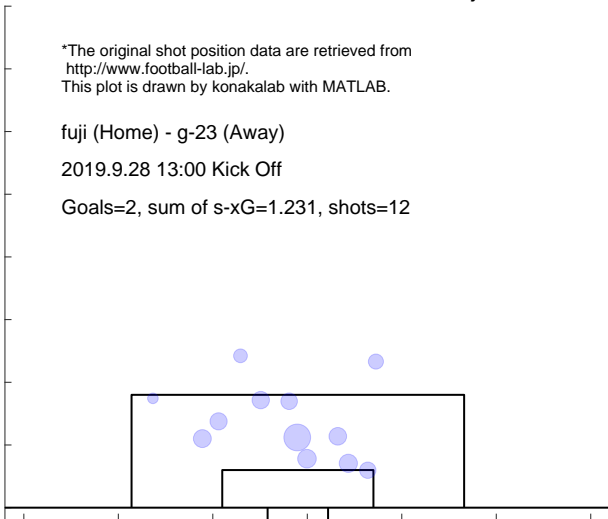

Shot distribution and s-xG, g-23

*The original shot position data are retrieved from <http://www.football-lab.jp/>.
 This plot is drawn by konakalab with MATLAB.

fuji (Home) - g-23 (Away)
 2019.9.28 13:00 Kick Off
 Goals=1, sum of s-xG=1.634, shots=21

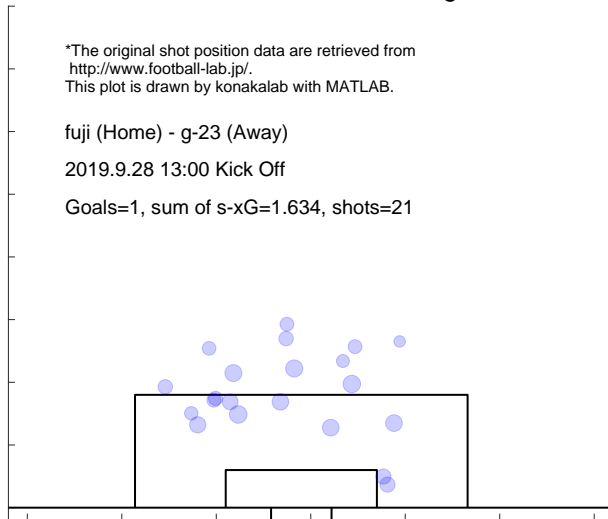

Match report based on s-xG

g-23 (Home) - toya (Away)
 2019.10.6 14:00 Kick Off

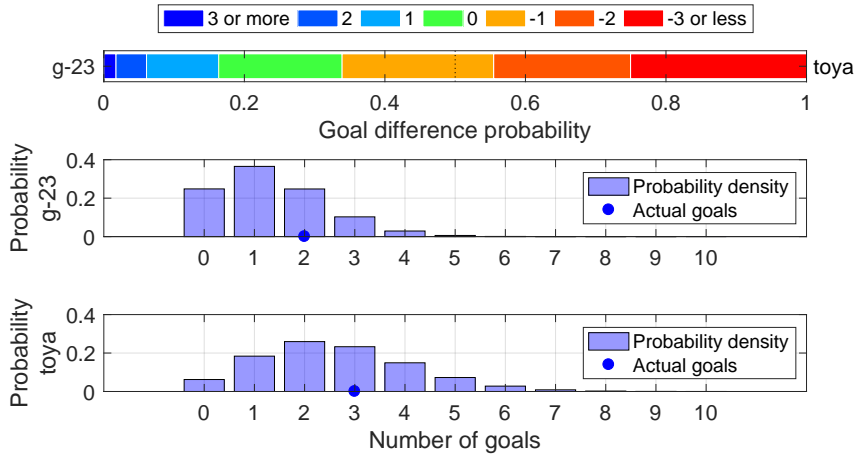

Shot distribution and s-xG, g-23

*The original shot position data are retrieved from <http://www.football-lab.jp/>.
 This plot is drawn by konakalab with MATLAB.

g-23 (Home) - toya (Away)
 2019.10.6 14:00 Kick Off
 Goals=2, sum of s-xG=1.322, shots=14

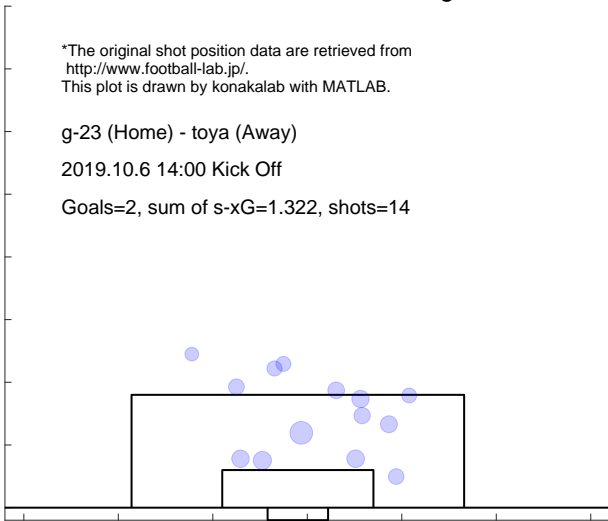

Shot distribution and s-xG, toya

*The original shot position data are retrieved from <http://www.football-lab.jp/>.
 This plot is drawn by konakalab with MATLAB.

g-23 (Home) - toya (Away)
 2019.10.6 14:00 Kick Off
 Goals=3, sum of s-xG=2.614, shots=24

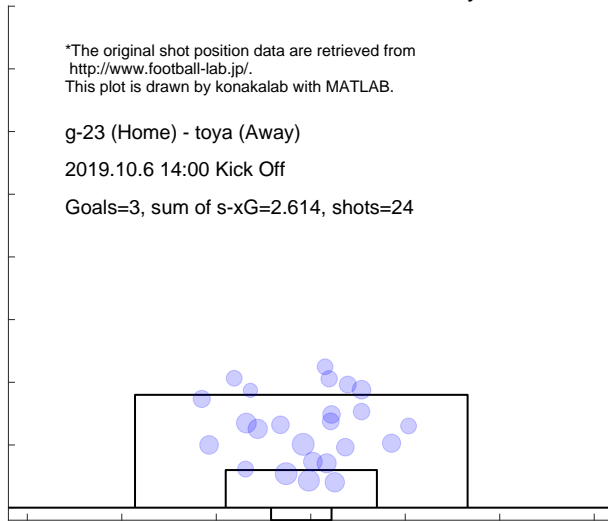

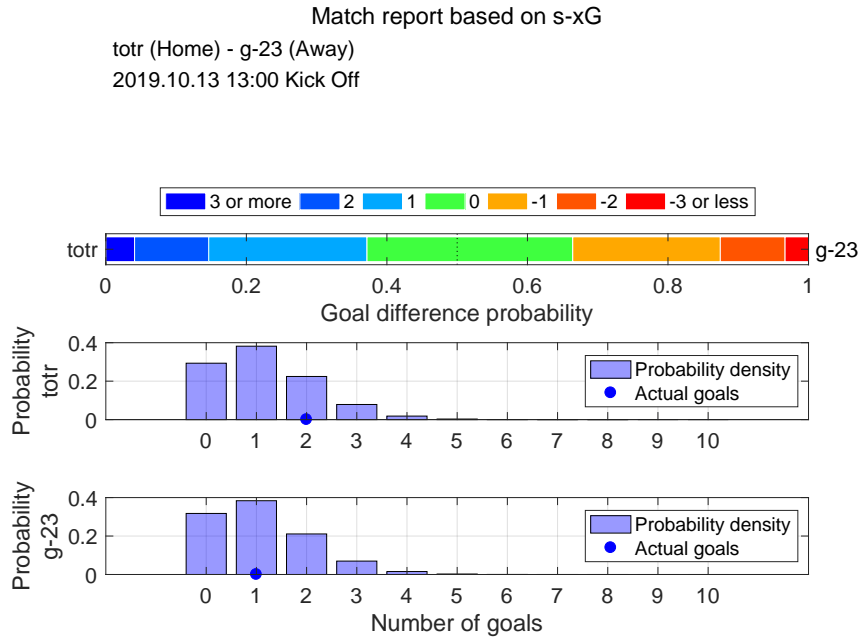

Shot distribution and s-xG, totr

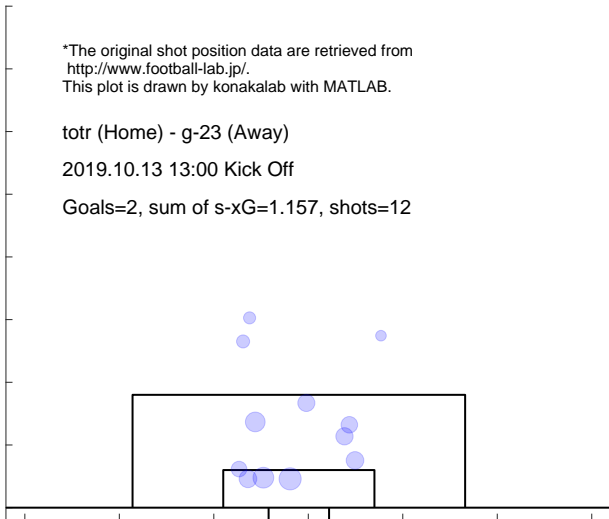

Shot distribution and s-xG, g-23

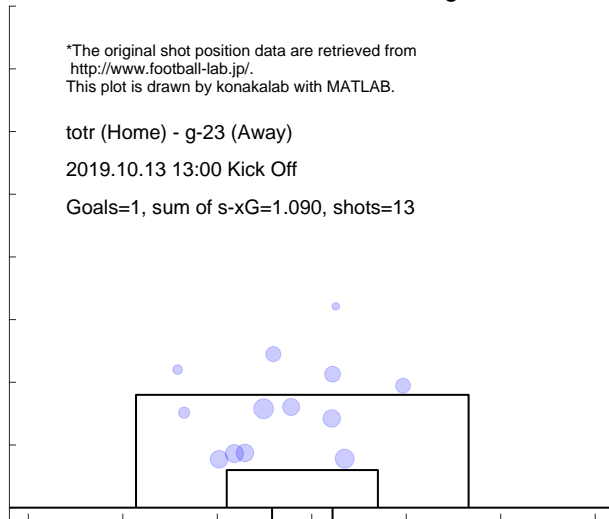

Match report based on s-xG
 sanu (Home) - g-23 (Away)
 2019.10.20 13:00 Kick Off

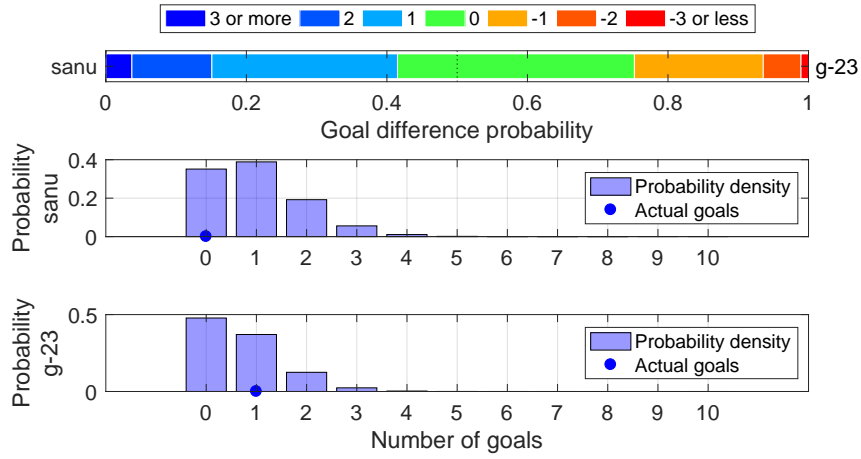

Shot distribution and s-xG, sanu

*The original shot position data are retrieved from <http://www.football-lab.jp/>.
 This plot is drawn by konakalab with MATLAB.

sanu (Home) - g-23 (Away)
 2019.10.20 13:00 Kick Off

Goals=0, sum of s-xG=0.990, shots=10

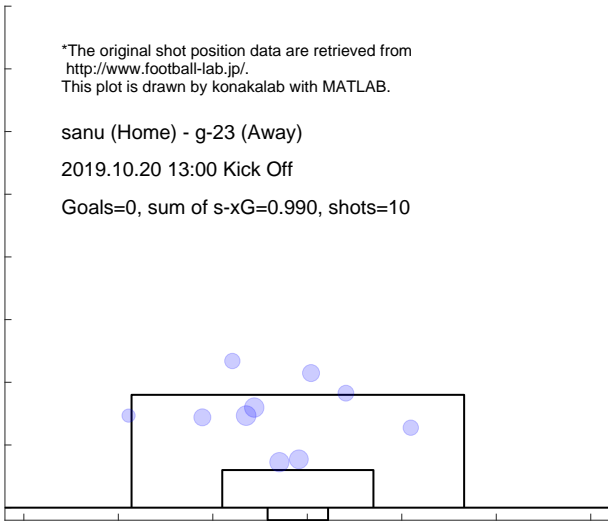

Shot distribution and s-xG, g-23

*The original shot position data are retrieved from <http://www.football-lab.jp/>.
 This plot is drawn by konakalab with MATLAB.

sanu (Home) - g-23 (Away)
 2019.10.20 13:00 Kick Off

Goals=1, sum of s-xG=0.704, shots=8

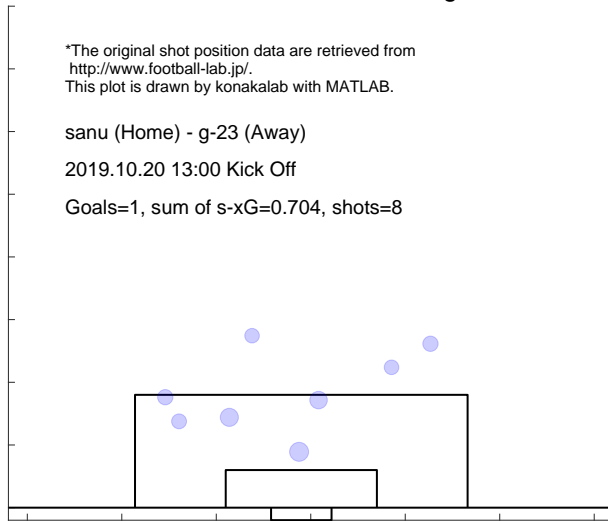

Match report based on s-xG

g-23 (Home) - c-23 (Away)
 2019.10.27 14:00 Kick Off

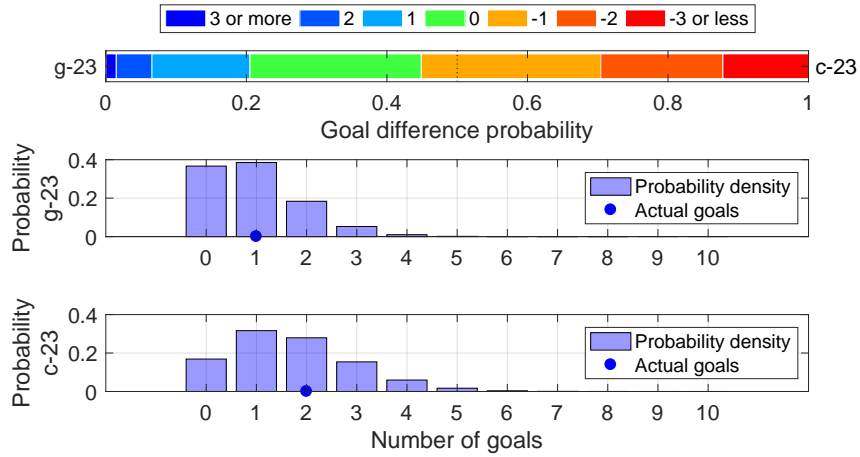

Shot distribution and s-xG, g-23

*The original shot position data are retrieved from <http://www.football-lab.jp/>.
 This plot is drawn by konakalab with MATLAB.

g-23 (Home) - c-23 (Away)
 2019.10.27 14:00 Kick Off
 Goals=1, sum of s-xG=0.959, shots=12

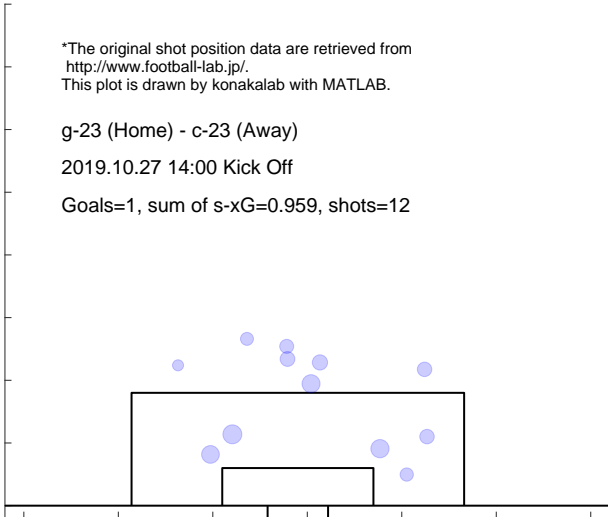

Shot distribution and s-xG, c-23

*The original shot position data are retrieved from <http://www.football-lab.jp/>.
 This plot is drawn by konakalab with MATLAB.

g-23 (Home) - c-23 (Away)
 2019.10.27 14:00 Kick Off
 Goals=2, sum of s-xG=1.690, shots=18

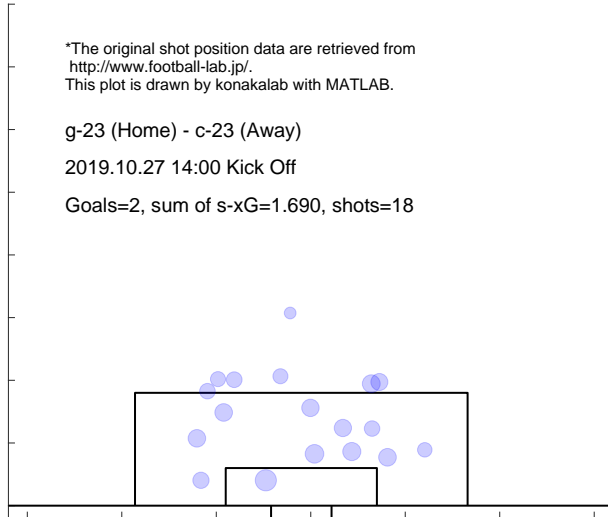

Match report based on s-xG

g-23 (Home) - sagem (Away)
 2019.11.4 14:00 Kick Off

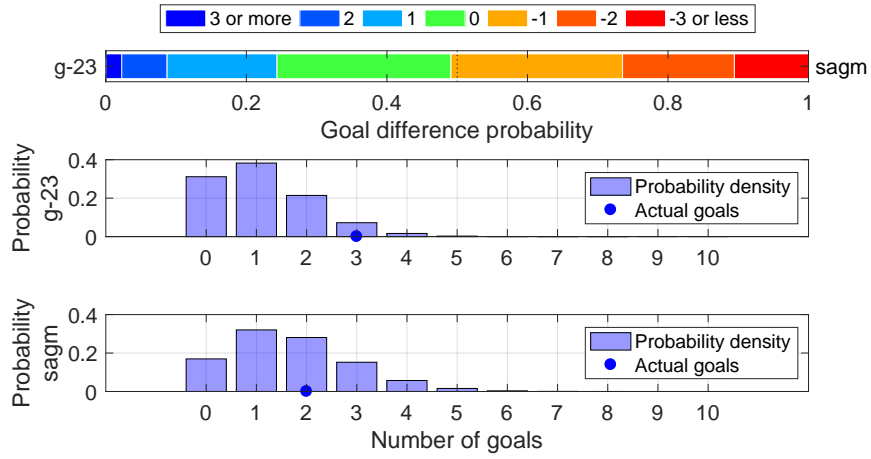

Shot distribution and s-xG, g-23

*The original shot position data are retrieved from <http://www.football-lab.jp/>.
 This plot is drawn by konakalab with MATLAB.

g-23 (Home) - sagem (Away)
 2019.11.4 14:00 Kick Off

Goals=3, sum of s-xG=1.109, shots=12

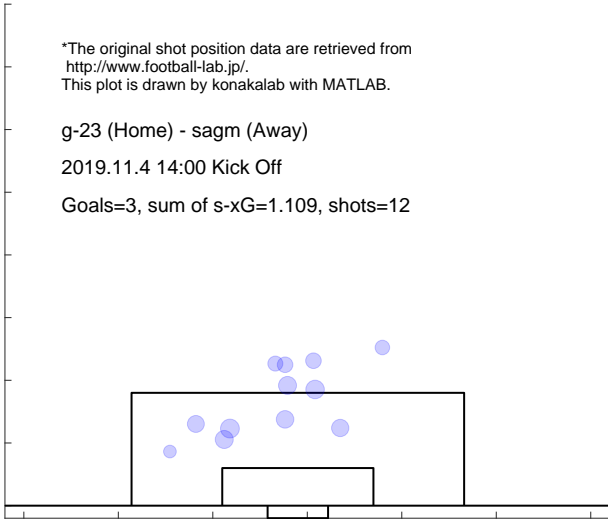

Shot distribution and s-xG, sagem

*The original shot position data are retrieved from <http://www.football-lab.jp/>.
 This plot is drawn by konakalab with MATLAB.

g-23 (Home) - sagem (Away)
 2019.11.4 14:00 Kick Off

Goals=2, sum of s-xG=1.672, shots=19

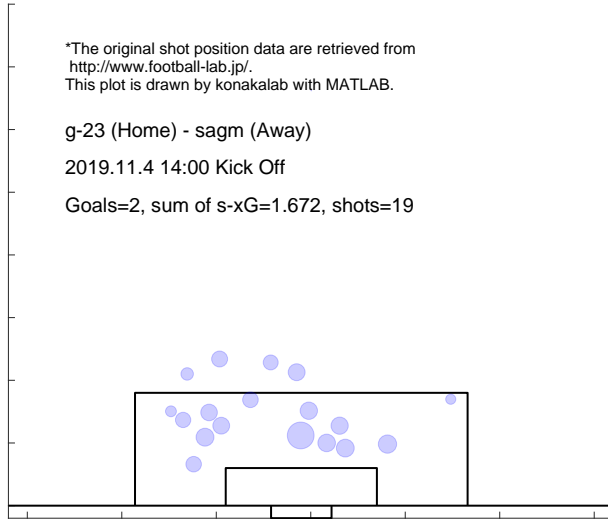

Match report based on s-xG

iwte (Home) - g-23 (Away)
 2019.11.9 13:00 Kick Off

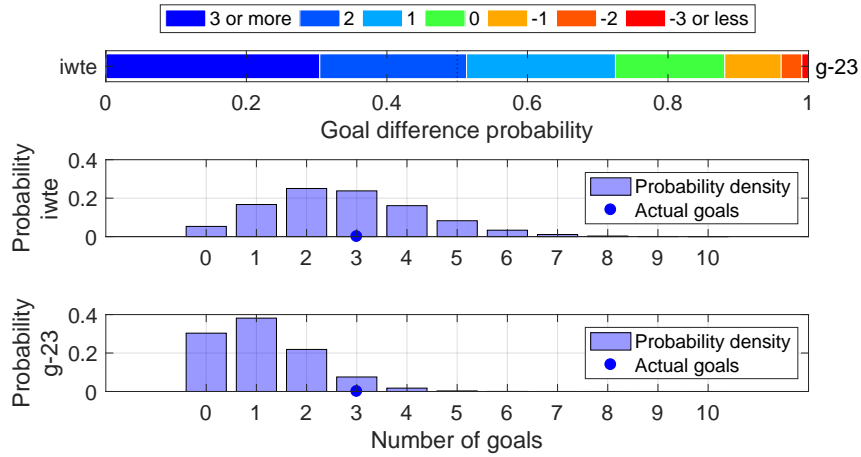

Shot distribution and s-xG, iwte

*The original shot position data are retrieved from <http://www.football-lab.jp/>.
 This plot is drawn by konakalab with MATLAB.

iwte (Home) - g-23 (Away)
 2019.11.9 13:00 Kick Off
 Goals=3, sum of s-xG=2.747, shots=24

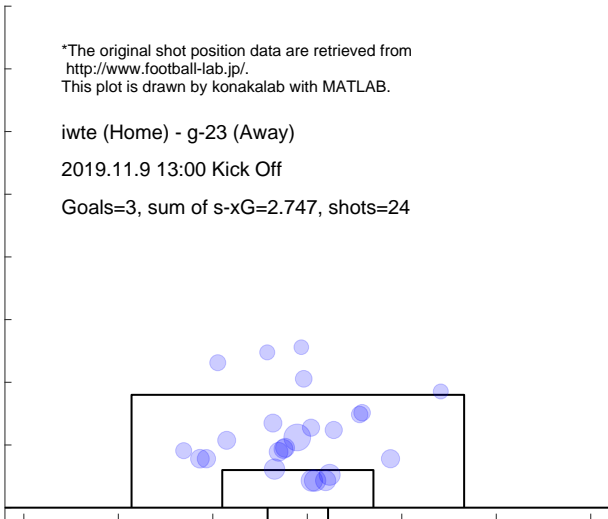

Shot distribution and s-xG, g-23

*The original shot position data are retrieved from <http://www.football-lab.jp/>.
 This plot is drawn by konakalab with MATLAB.

iwte (Home) - g-23 (Away)
 2019.11.9 13:00 Kick Off
 Goals=3, sum of s-xG=1.132, shots=12

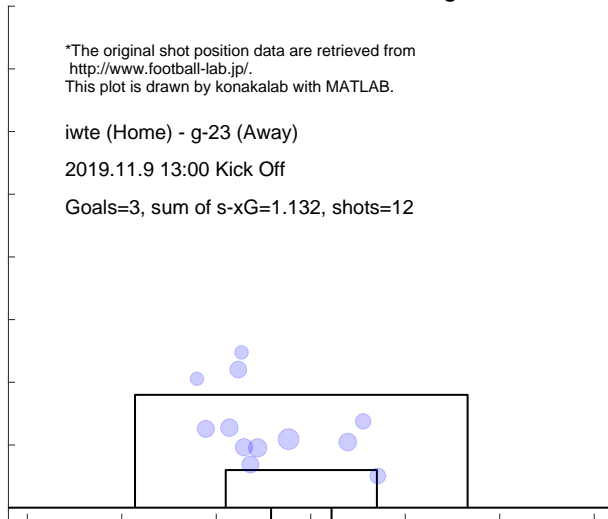

Match report based on s-xG

aki (Home) - g-23 (Away)
 2019.11.17 13:00 Kick Off

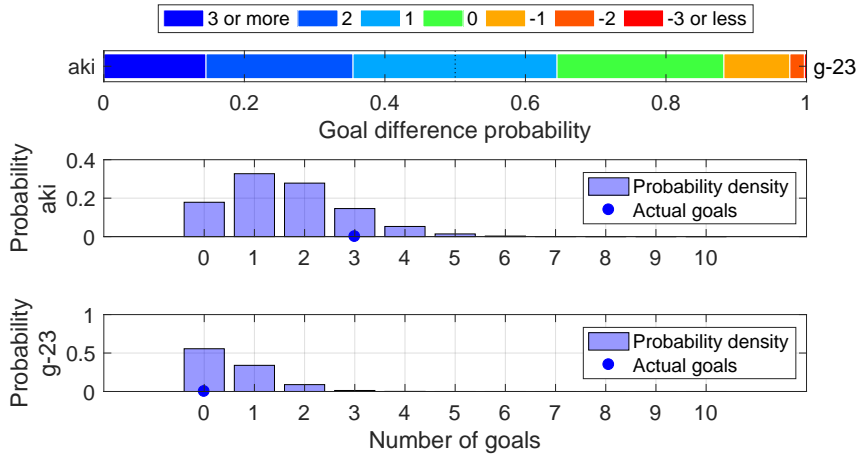

Shot distribution and s-xG, aki

*The original shot position data are retrieved from <http://www.football-lab.jp/>.
 This plot is drawn by konakalab with MATLAB.

aki (Home) - g-23 (Away)
 2019.11.17 13:00 Kick Off
 Goals=3, sum of s-xG=1.623, shots=16

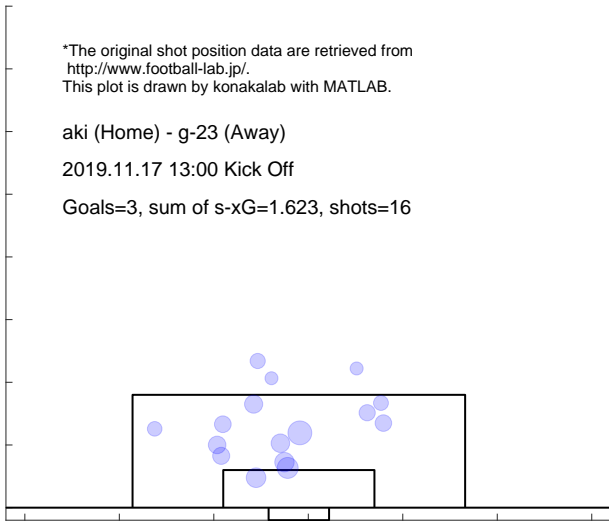

Shot distribution and s-xG, g-23

*The original shot position data are retrieved from <http://www.football-lab.jp/>.
 This plot is drawn by konakalab with MATLAB.

aki (Home) - g-23 (Away)
 2019.11.17 13:00 Kick Off
 Goals=0, sum of s-xG=0.564, shots=8

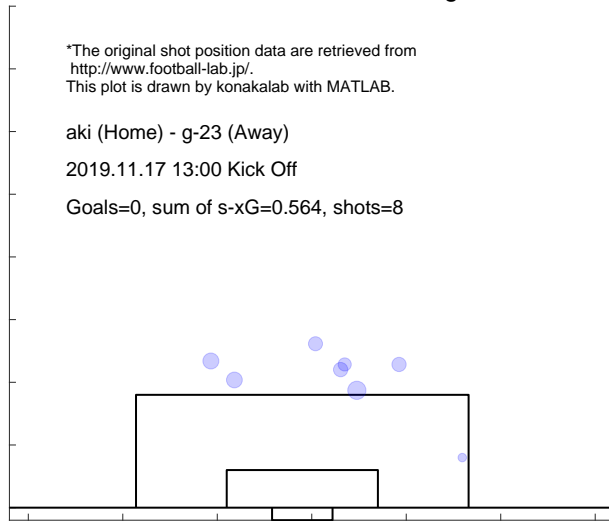

Match report based on s-xG

g-23 (Home) - gun (Away)
2019.11.24 15:00 Kick Off

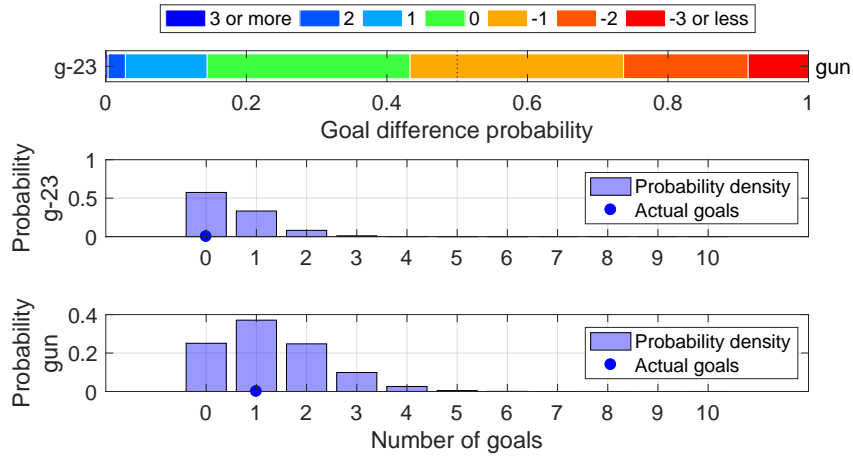

Shot distribution and s-xG, g-23

*The original shot position data are retrieved from <http://www.football-lab.jp/>.
This plot is drawn by konakalab with MATLAB.

g-23 (Home) - gun (Away)
2019.11.24 15:00 Kick Off

Goals=0, sum of s-xG=0.531, shots=7

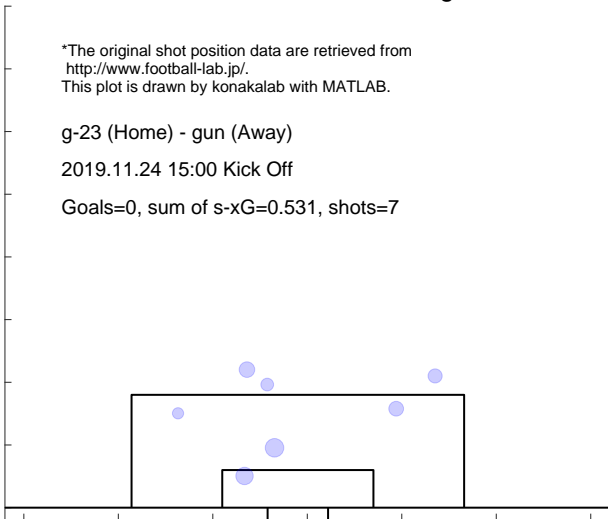

Shot distribution and s-xG, gun

*The original shot position data are retrieved from <http://www.football-lab.jp/>.
This plot is drawn by konakalab with MATLAB.

g-23 (Home) - gun (Away)
2019.11.24 15:00 Kick Off

Goals=1, sum of s-xG=1.296, shots=13

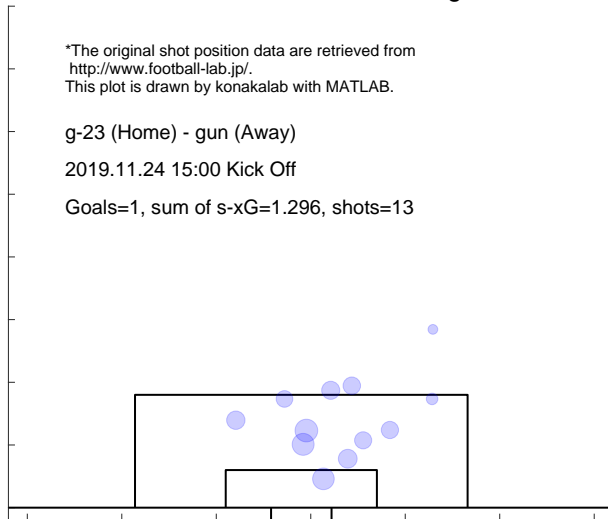

Match report based on s-xG

g-23 (Home) - numa (Away)
2019.12.1 14:00 Kick Off

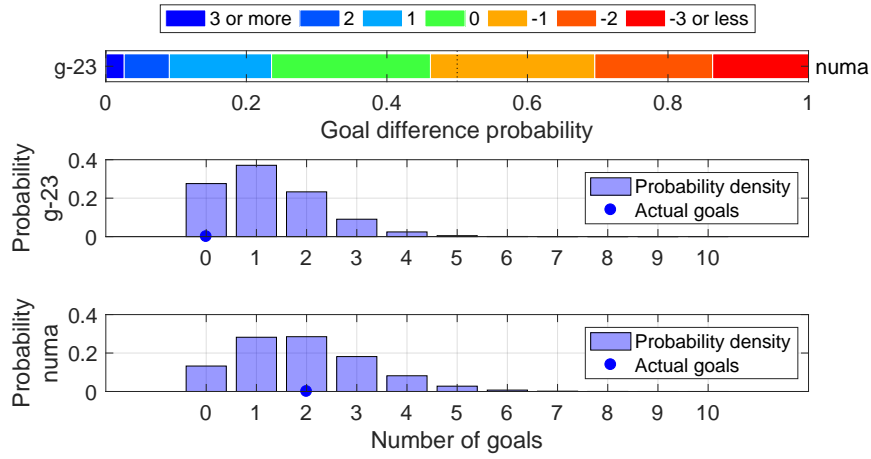

Shot distribution and s-xG, g-23

*The original shot position data are retrieved from <http://www.football-lab.jp/>.
This plot is drawn by konakalab with MATLAB.

g-23 (Home) - numa (Away)
2019.12.1 14:00 Kick Off
Goals=0, sum of s-xG=1.235, shots=16

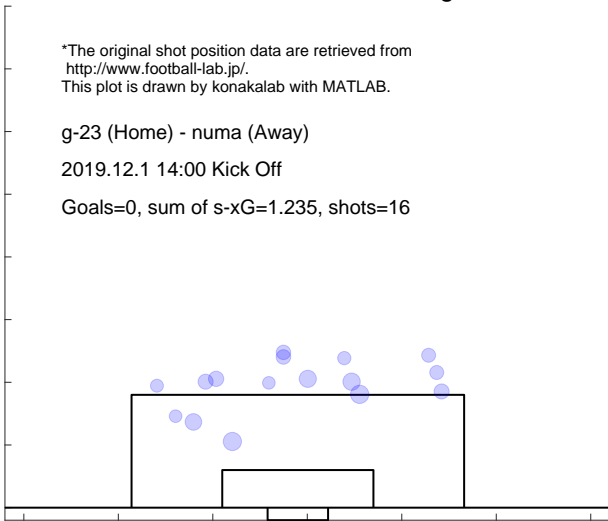

Shot distribution and s-xG, numa

*The original shot position data are retrieved from <http://www.football-lab.jp/>.
This plot is drawn by konakalab with MATLAB.

g-23 (Home) - numa (Away)
2019.12.1 14:00 Kick Off
Goals=2, sum of s-xG=1.921, shots=21

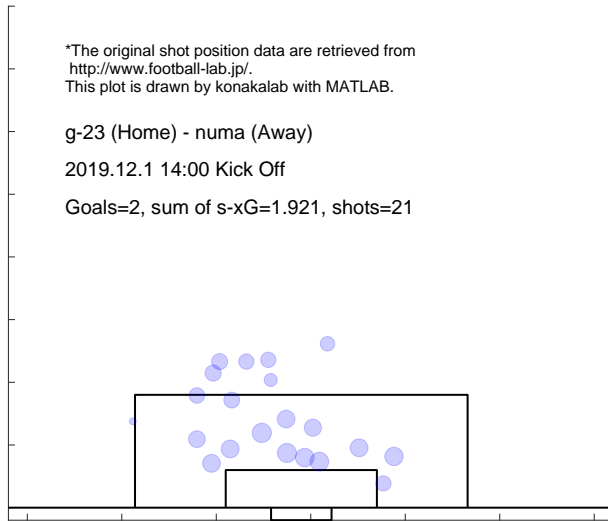

Match report based on s-xG

fct (Home) - g-23 (Away)
 2019.12.8 13:00 Kick Off

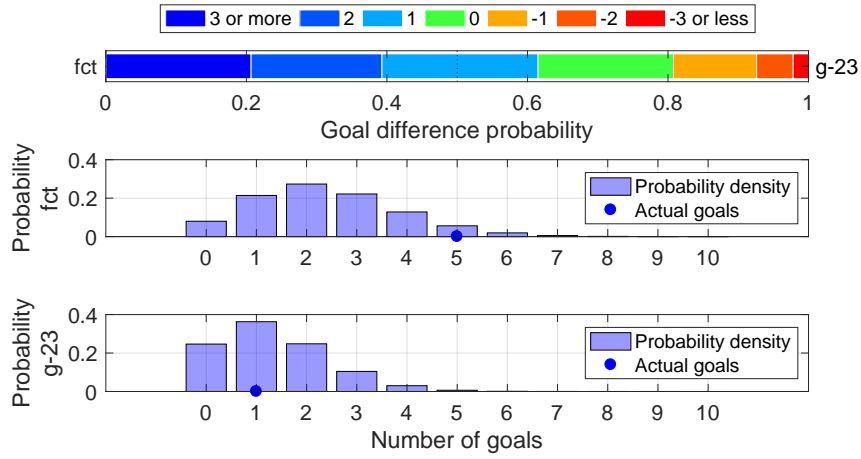

Shot distribution and s-xG, fct

*The original shot position data are retrieved from <http://www.football-lab.jp/>.
 This plot is drawn by konakalab with MATLAB.

fct (Home) - g-23 (Away)
 2019.12.8 13:00 Kick Off
 Goals=5, sum of s-xG=2.387, shots=25

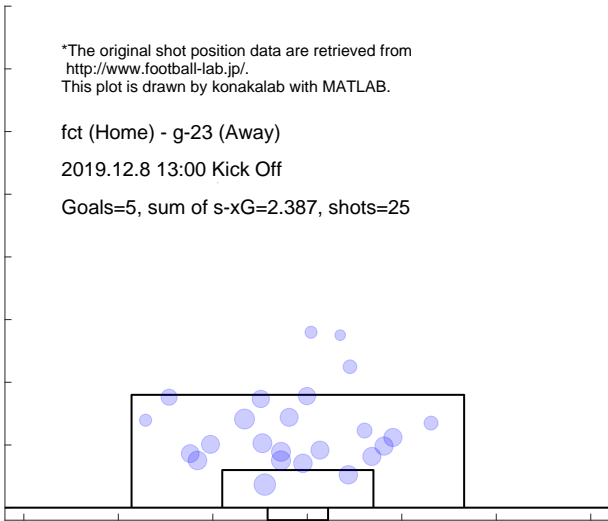

Shot distribution and s-xG, g-23

*The original shot position data are retrieved from <http://www.football-lab.jp/>.
 This plot is drawn by konakalab with MATLAB.

fct (Home) - g-23 (Away)
 2019.12.8 13:00 Kick Off
 Goals=1, sum of s-xG=1.333, shots=15

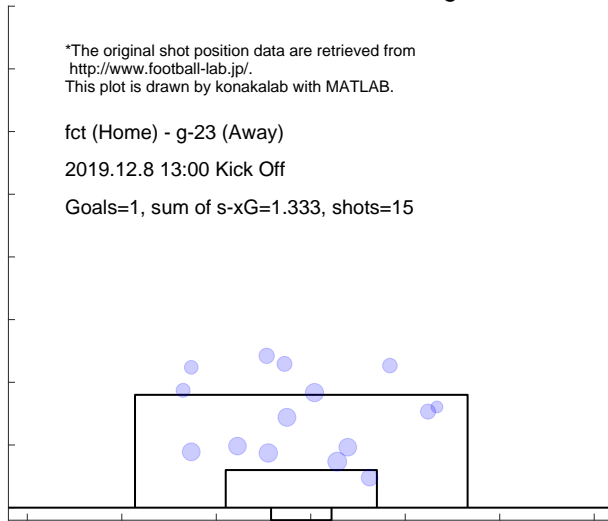

5.18 COSAKA-U23

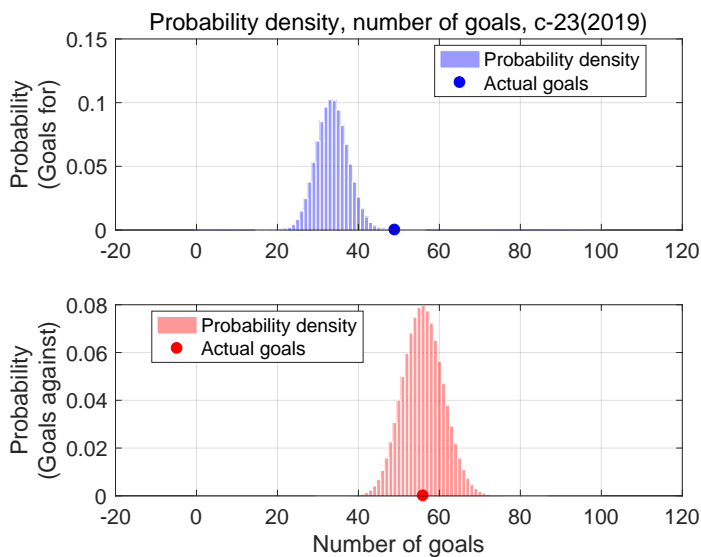

Shot for distribution and s-xG, c-23(2019)

*The original shot position data are retrieved from <http://www.football-lab.jp/>.
This plot is drawn by konakalab with MATLAB.

Shots for=383, Goals for=49, sum of s-xG=33.566
Matches=34

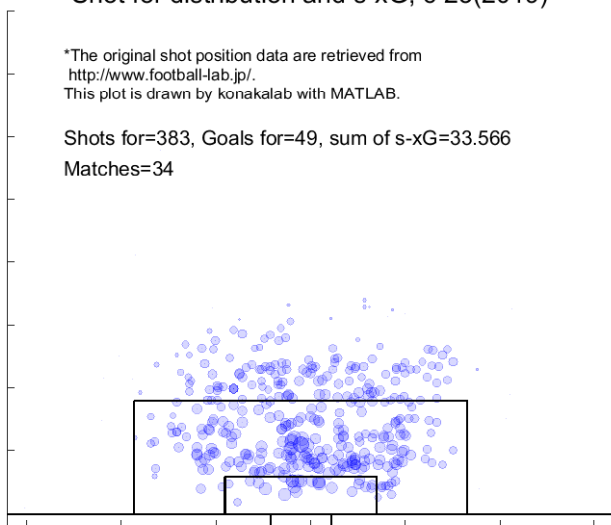

Shot against distribution and s-xG, c-23(2019)

*The original shot position data are retrieved from <http://www.football-lab.jp/>.
This plot is drawn by konakalab with MATLAB.

Shots against=592, Goals against=56, sum of s-xG=55.979
Matches=34

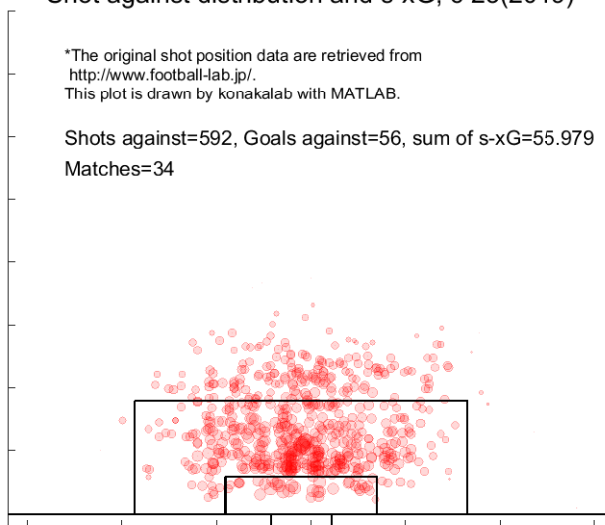

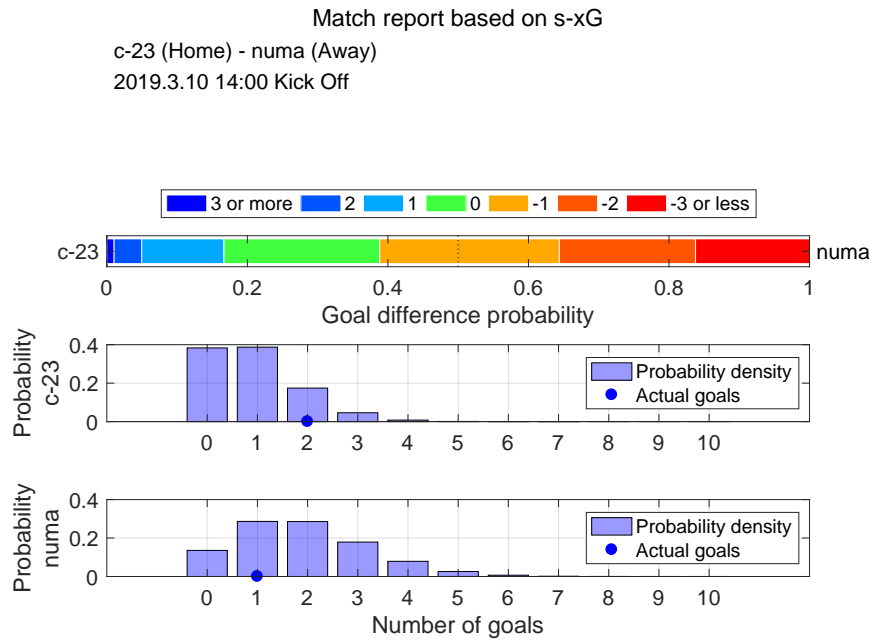

Shot distribution and s-xG, c-23

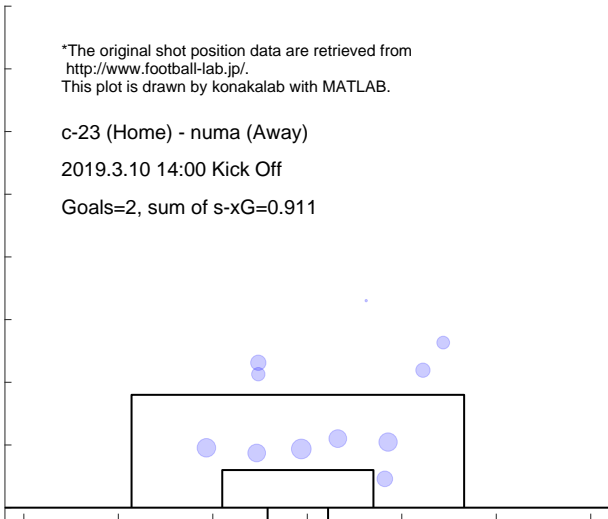

Shot distribution and s-xG, numa

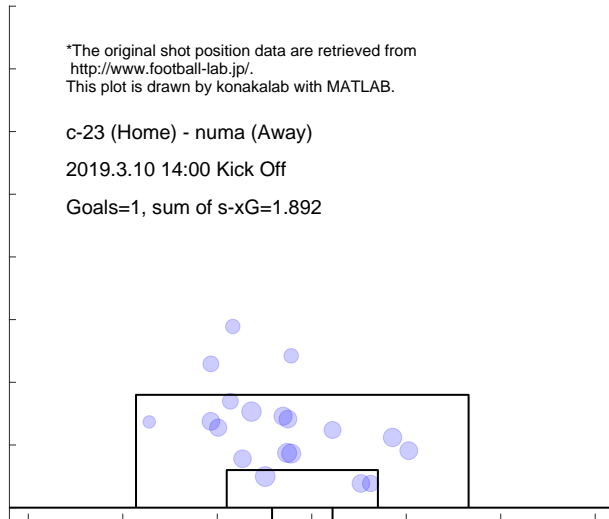

Match report based on s-xG

c-23 (Home) - ysc (Away)
 2019.3.16 14:00 Kick Off

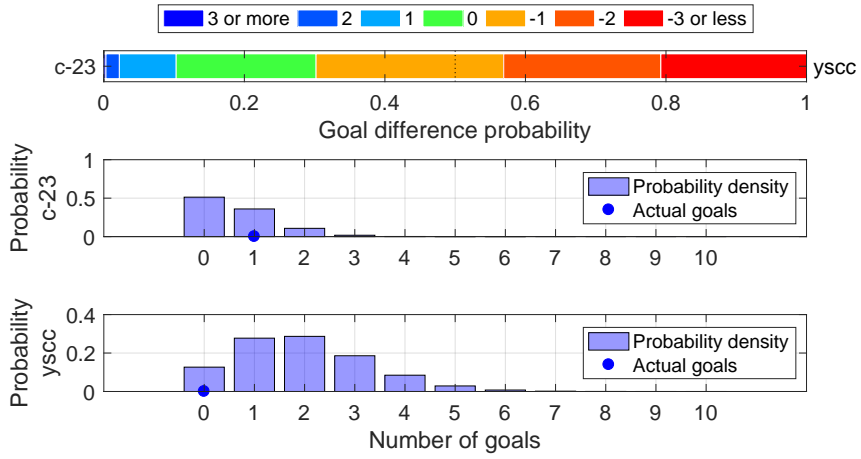

Shot distribution and s-xG, c-23

*The original shot position data are retrieved from <http://www.football-lab.jp/>.
 This plot is drawn by konakalab with MATLAB.

c-23 (Home) - ysc (Away)
 2019.3.16 14:00 Kick Off
 Goals=1, sum of s-xG=0.636

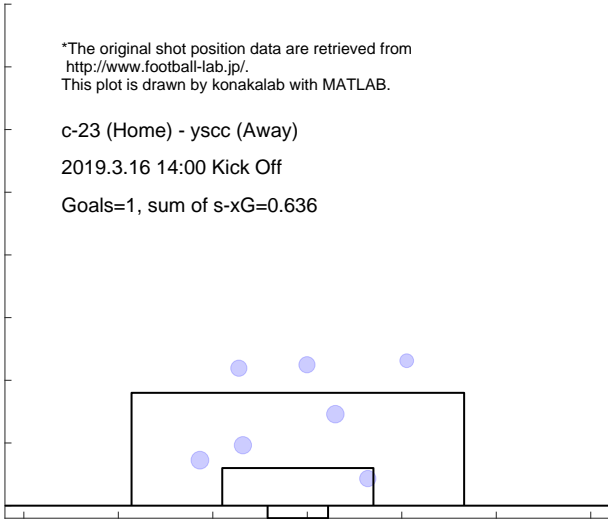

Shot distribution and s-xG, ysc

*The original shot position data are retrieved from <http://www.football-lab.jp/>.
 This plot is drawn by konakalab with MATLAB.

c-23 (Home) - ysc (Away)
 2019.3.16 14:00 Kick Off
 Goals=0, sum of s-xG=1.952

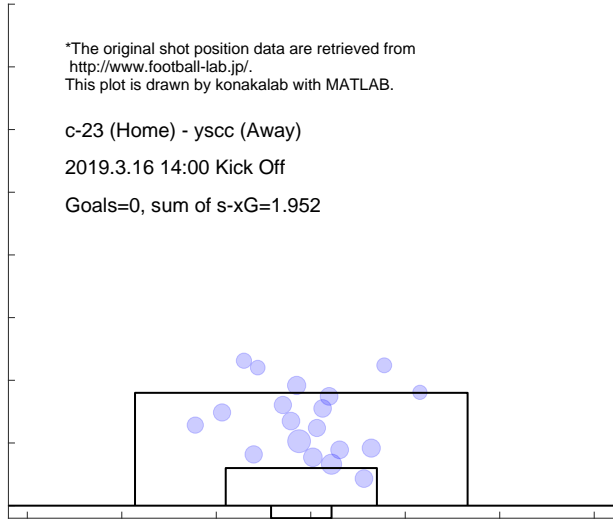

Match report based on s-xG

naga (Home) - c-23 (Away)
 2019.3.23 14:00 Kick Off

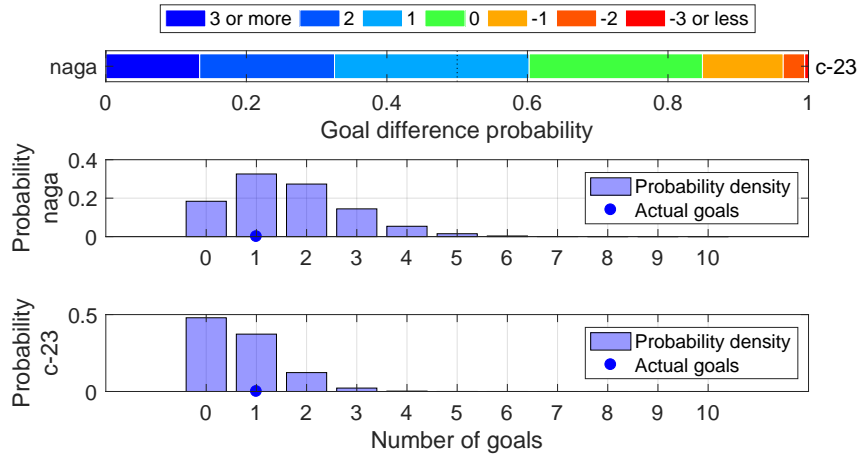

Shot distribution and s-xG, naga

*The original shot position data are retrieved from <http://www.football-lab.jp/>.
 This plot is drawn by konakalab with MATLAB.

naga (Home) - c-23 (Away)
 2019.3.23 14:00 Kick Off
 Goals=1, sum of s-xG=1.620

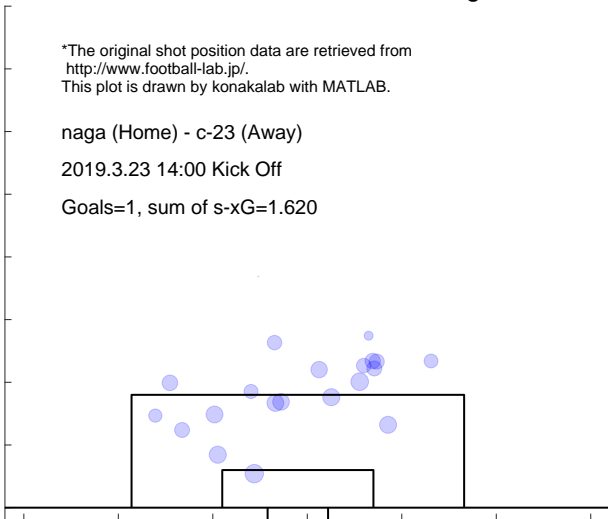

Shot distribution and s-xG, c-23

*The original shot position data are retrieved from <http://www.football-lab.jp/>.
 This plot is drawn by konakalab with MATLAB.

naga (Home) - c-23 (Away)
 2019.3.23 14:00 Kick Off
 Goals=1, sum of s-xG=0.696

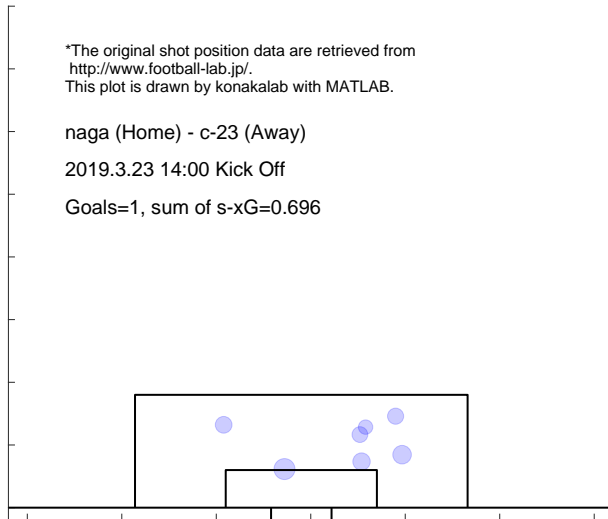

Match report based on s-xG

c-23 (Home) - fuji (Away)
2019.3.30 14:00 Kick Off

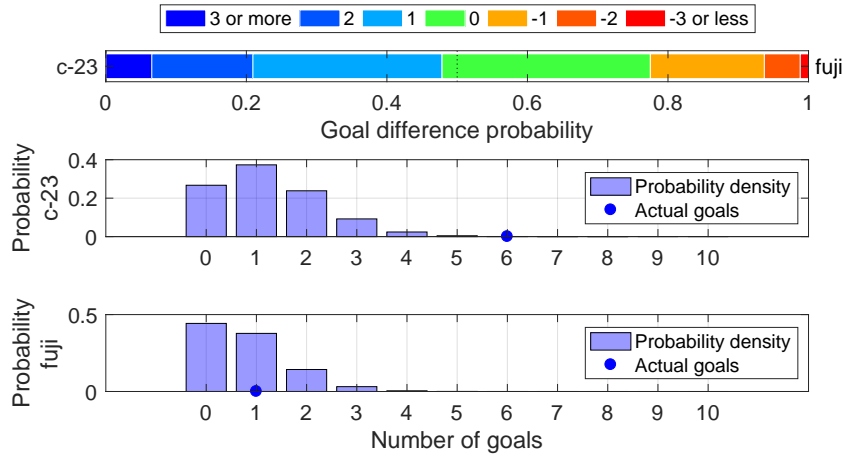

Shot distribution and s-xG, c-23

*The original shot position data are retrieved from <http://www.football-lab.jp/>.
This plot is drawn by konakalab with MATLAB.

c-23 (Home) - fuji (Away)
2019.3.30 14:00 Kick Off
Goals=6, sum of s-xG=1.249

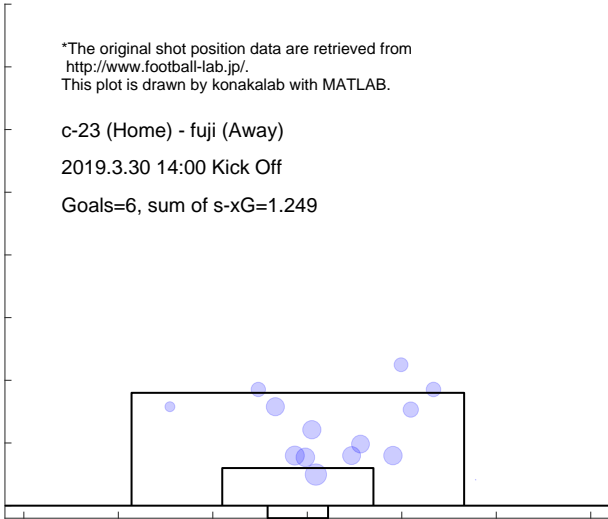

Shot distribution and s-xG, fuji

*The original shot position data are retrieved from <http://www.football-lab.jp/>.
This plot is drawn by konakalab with MATLAB.

c-23 (Home) - fuji (Away)
2019.3.30 14:00 Kick Off
Goals=1, sum of s-xG=0.779

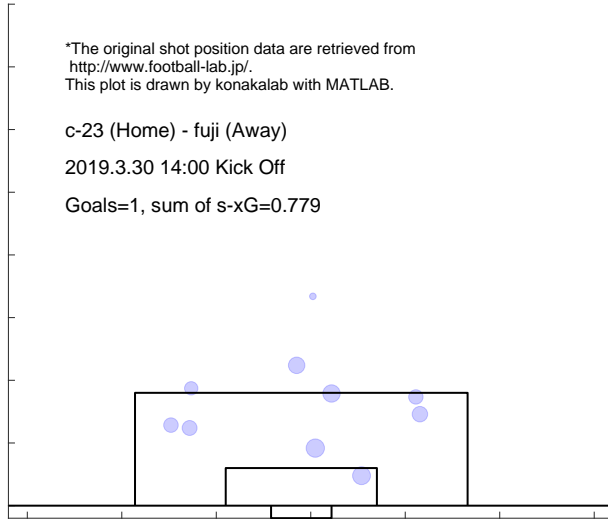

Match report based on s-xG

aki (Home) - c-23 (Away)
 2019.4.7 13:00 Kick Off

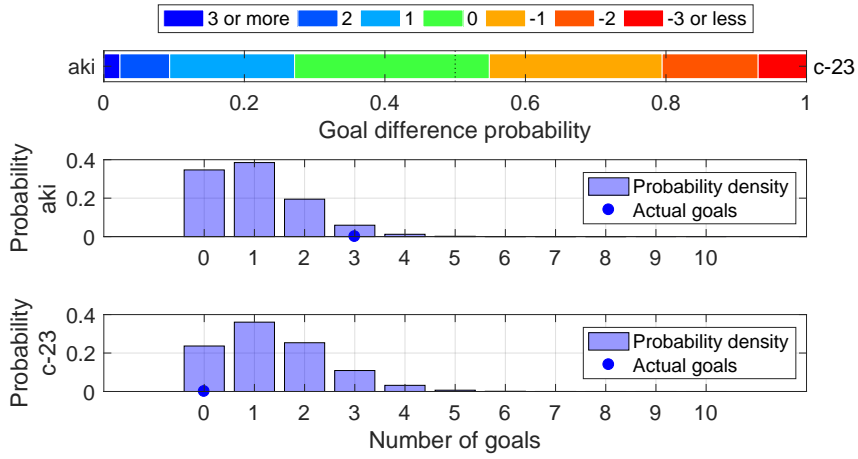

Shot distribution and s-xG, aki

*The original shot position data are retrieved from <http://www.football-lab.jp/>.
 This plot is drawn by konakalab with MATLAB.

aki (Home) - c-23 (Away)
 2019.4.7 13:00 Kick Off
 Goals=3, sum of s-xG=1.011

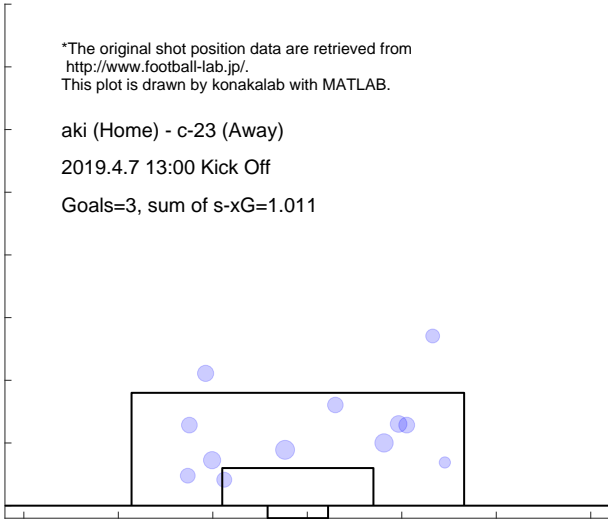

Shot distribution and s-xG, c-23

*The original shot position data are retrieved from <http://www.football-lab.jp/>.
 This plot is drawn by konakalab with MATLAB.

aki (Home) - c-23 (Away)
 2019.4.7 13:00 Kick Off
 Goals=0, sum of s-xG=1.365

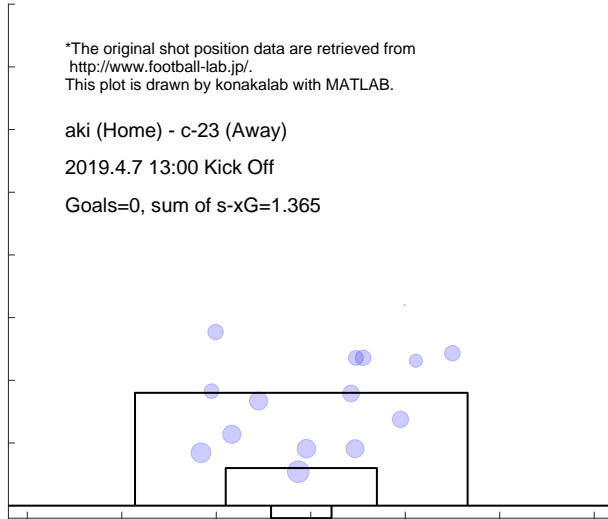

Match report based on s-xG

c-23 (Home) - gun (Away)
 2019.4.14 14:00 Kick Off

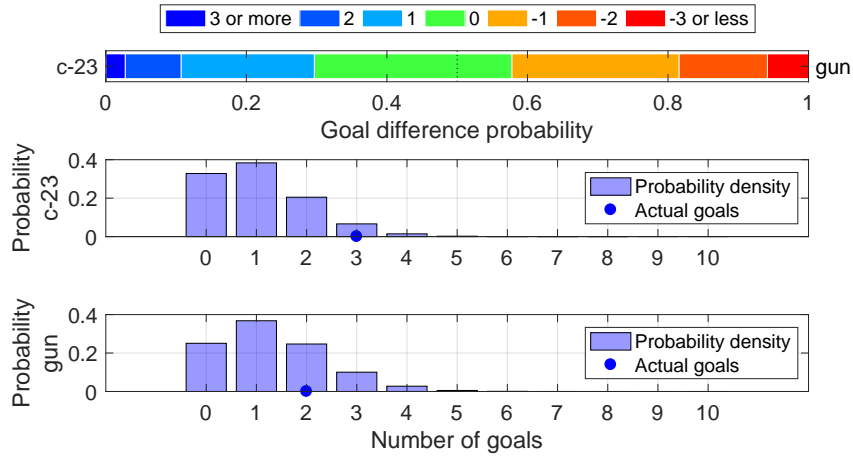

Shot distribution and s-xG, c-23

*The original shot position data are retrieved from <http://www.football-lab.jp/>.
 This plot is drawn by konakalab with MATLAB.

c-23 (Home) - gun (Away)
 2019.4.14 14:00 Kick Off
 Goals=3, sum of s-xG=1.063

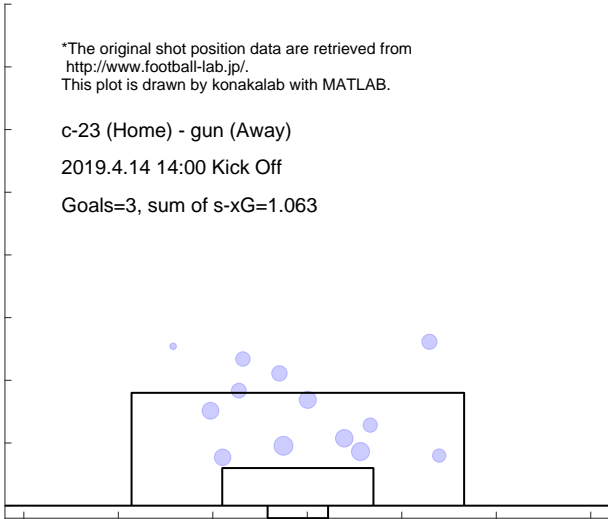

Shot distribution and s-xG, gun

*The original shot position data are retrieved from <http://www.football-lab.jp/>.
 This plot is drawn by konakalab with MATLAB.

c-23 (Home) - gun (Away)
 2019.4.14 14:00 Kick Off
 Goals=2, sum of s-xG=1.306

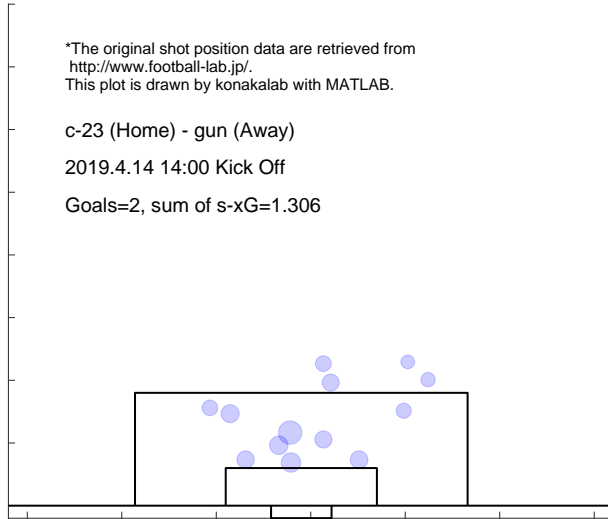

Match report based on s-xG

c-23 (Home) - toya (Away)
2019.4.28 14:00 Kick Off

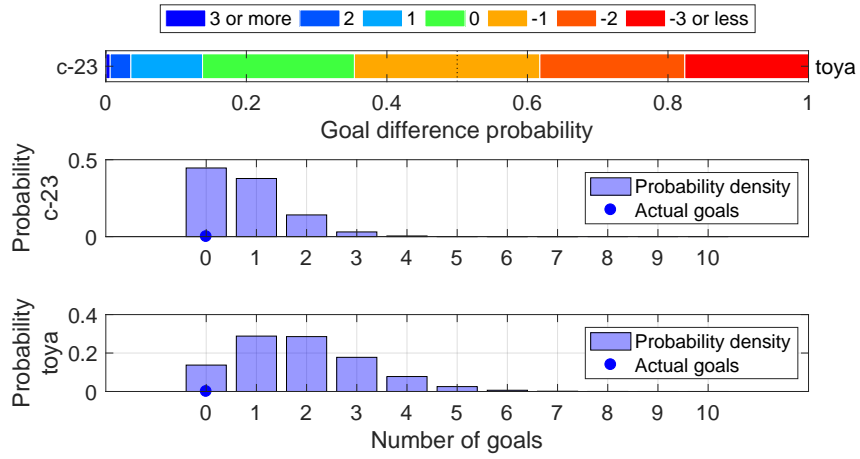

Shot distribution and s-xG, c-23

*The original shot position data are retrieved from <http://www.football-lab.jp/>.
This plot is drawn by konakalab with MATLAB.

c-23 (Home) - toya (Away)
2019.4.28 14:00 Kick Off
Goals=0, sum of s-xG=0.770

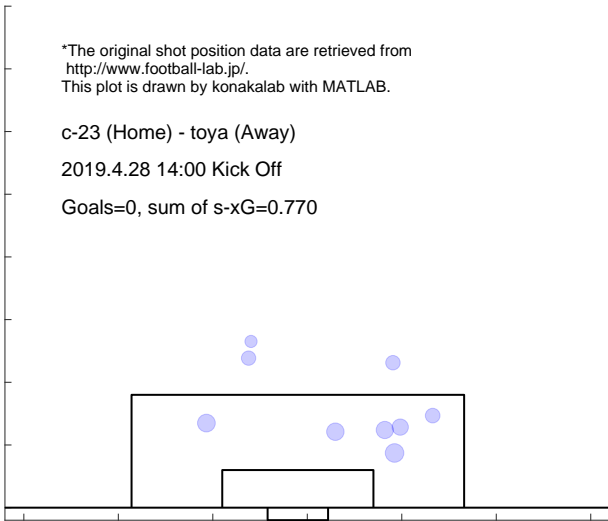

Shot distribution and s-xG, toya

*The original shot position data are retrieved from <http://www.football-lab.jp/>.
This plot is drawn by konakalab with MATLAB.

c-23 (Home) - toya (Away)
2019.4.28 14:00 Kick Off
Goals=0, sum of s-xG=1.881

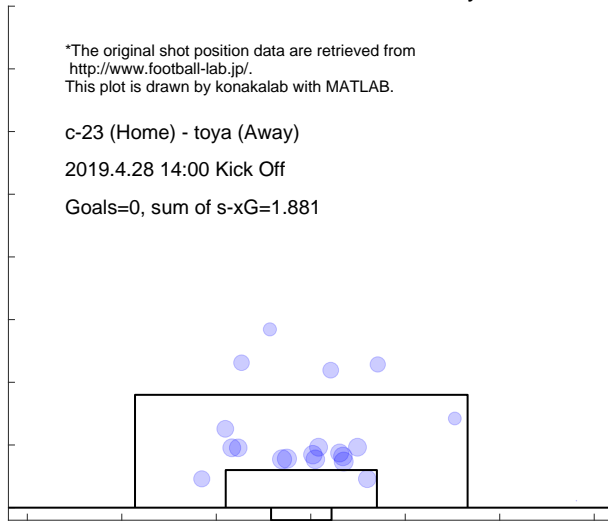

Match report based on s-xG

fct (Home) - c-23 (Away)
 2019.5.5 14:00 Kick Off

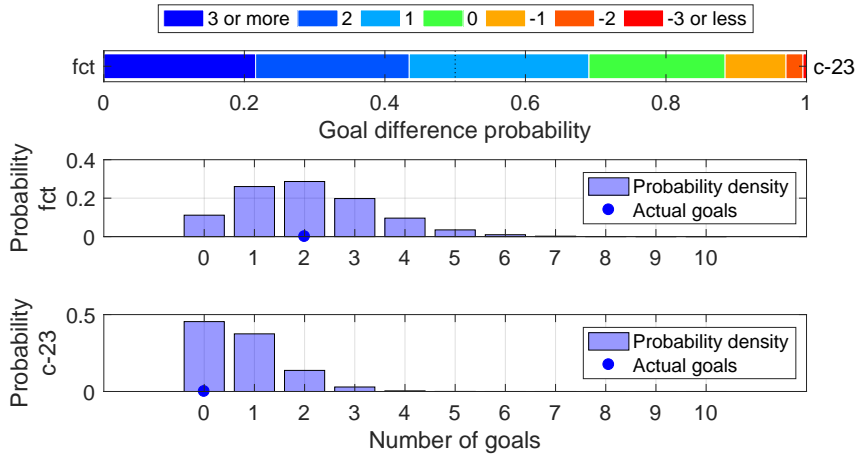

Shot distribution and s-xG, fct

*The original shot position data are retrieved from <http://www.football-lab.jp/>.
 This plot is drawn by konakalab with MATLAB.

fct (Home) - c-23 (Away)
 2019.5.5 14:00 Kick Off
 Goals=2, sum of s-xG=2.065

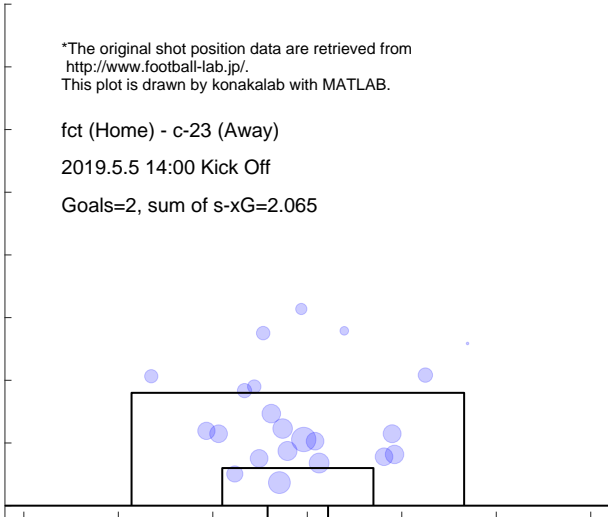

Shot distribution and s-xG, c-23

*The original shot position data are retrieved from <http://www.football-lab.jp/>.
 This plot is drawn by konakalab with MATLAB.

fct (Home) - c-23 (Away)
 2019.5.5 14:00 Kick Off
 Goals=0, sum of s-xG=0.755

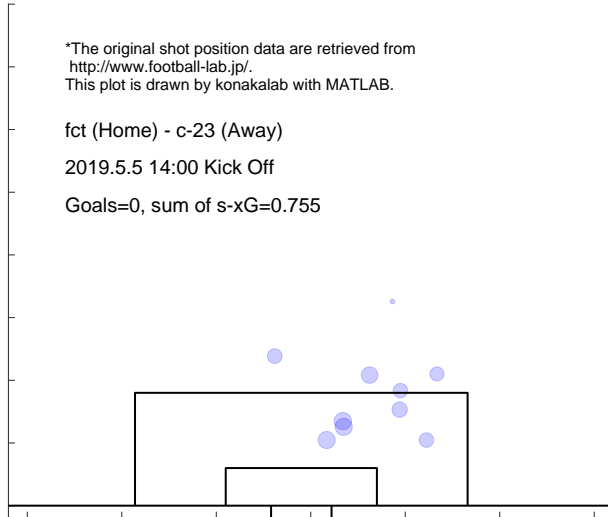

Match report based on s-xG

iwte (Home) - c-23 (Away)

2019.5.19 13:00 Kick Off

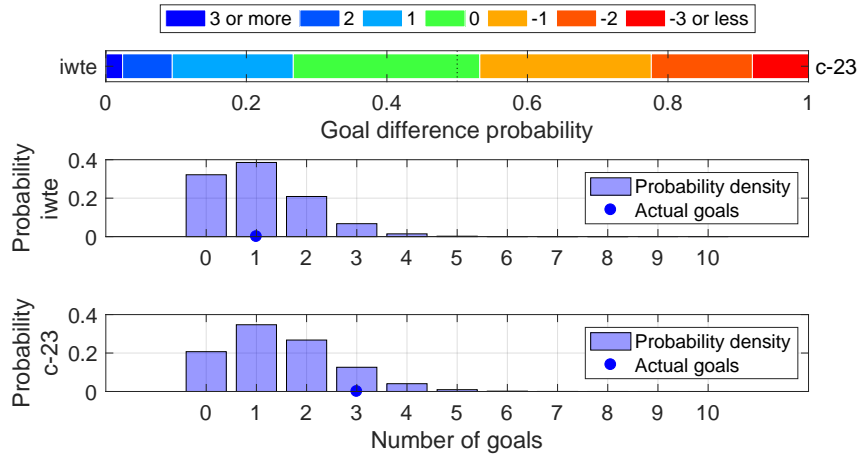

Shot distribution and s-xG, iwte

*The original shot position data are retrieved from <http://www.football-lab.jp/>.
This plot is drawn by konakalab with MATLAB.

iwte (Home) - c-23 (Away)

2019.5.19 13:00 Kick Off

Goals=1, sum of s-xG=1.074

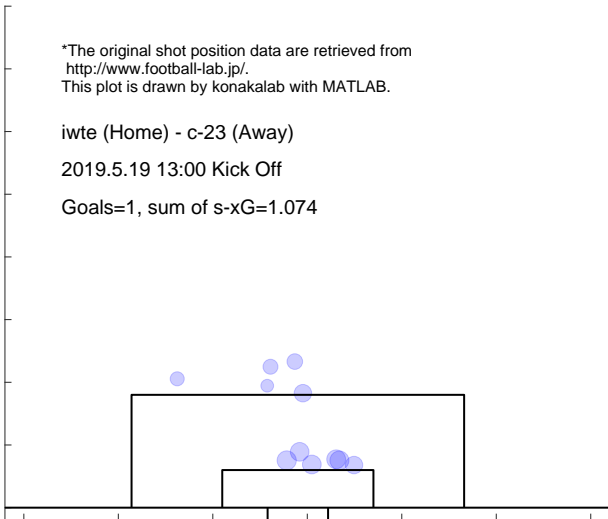

Shot distribution and s-xG, c-23

*The original shot position data are retrieved from <http://www.football-lab.jp/>.
This plot is drawn by konakalab with MATLAB.

iwte (Home) - c-23 (Away)

2019.5.19 13:00 Kick Off

Goals=3, sum of s-xG=1.482

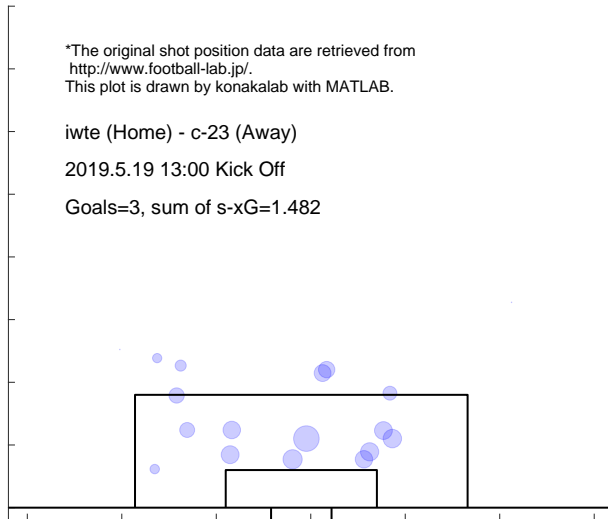

Match report based on s-xG

c-23 (Home) - hach (Away)
 2019.5.30 19:00 Kick Off

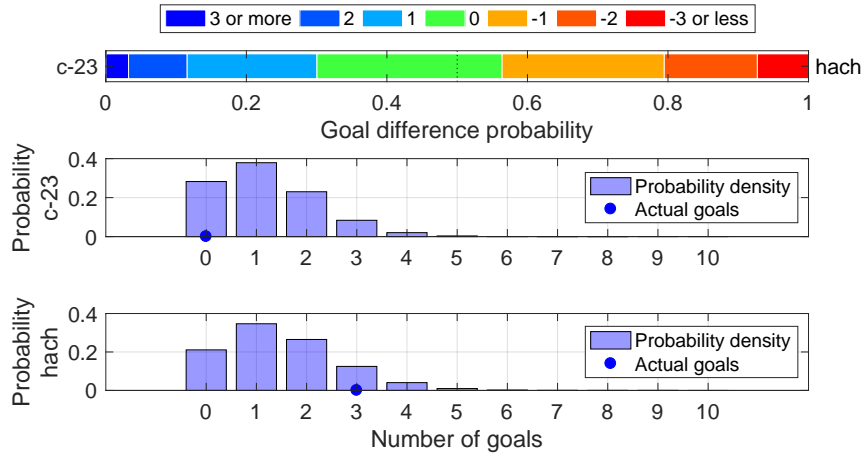

Shot distribution and s-xG, c-23

*The original shot position data are retrieved from <http://www.football-lab.jp/>.
 This plot is drawn by konakalab with MATLAB.

c-23 (Home) - hach (Away)
 2019.5.30 19:00 Kick Off
 Goals=0, sum of s-xG=1.193

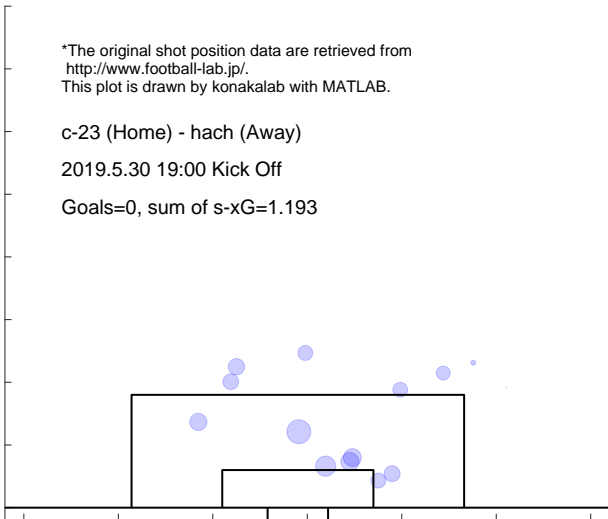

Shot distribution and s-xG, hach

*The original shot position data are retrieved from <http://www.football-lab.jp/>.
 This plot is drawn by konakalab with MATLAB.

c-23 (Home) - hach (Away)
 2019.5.30 19:00 Kick Off
 Goals=3, sum of s-xG=1.475

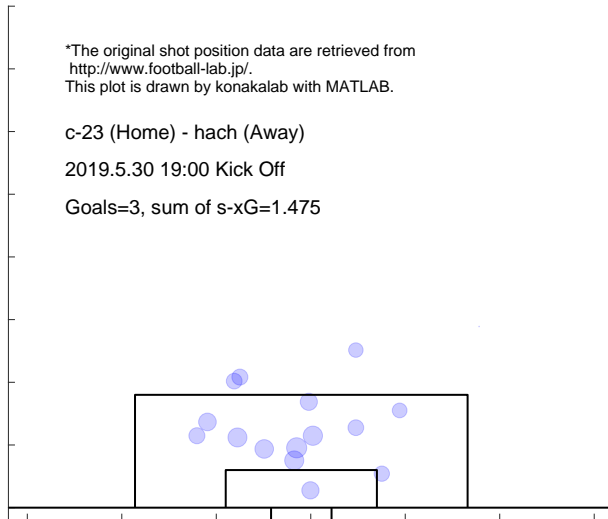

Match report based on s-xG

kuma (Home) - c-23 (Away)
 2019.6.9 19:00 Kick Off

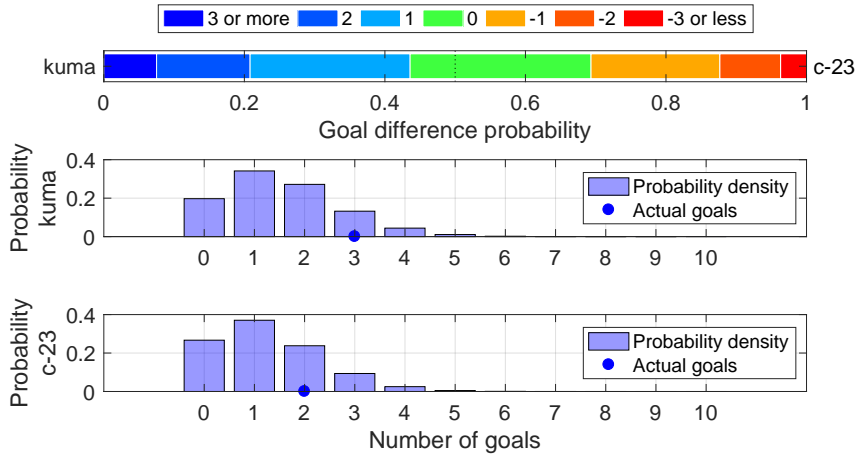

Shot distribution and s-xG, kuma

*The original shot position data are retrieved from <http://www.football-lab.jp/>.
 This plot is drawn by konakalab with MATLAB.

kuma (Home) - c-23 (Away)
 2019.6.9 19:00 Kick Off
 Goals=3, sum of s-xG=1.526

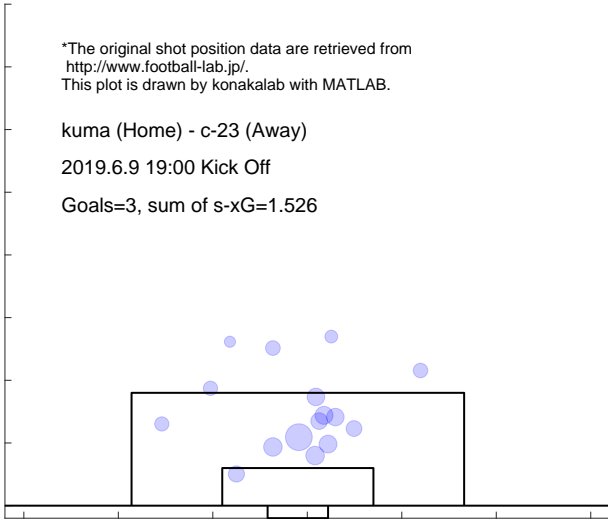

Shot distribution and s-xG, c-23

*The original shot position data are retrieved from <http://www.football-lab.jp/>.
 This plot is drawn by konakalab with MATLAB.

kuma (Home) - c-23 (Away)
 2019.6.9 19:00 Kick Off
 Goals=2, sum of s-xG=1.258

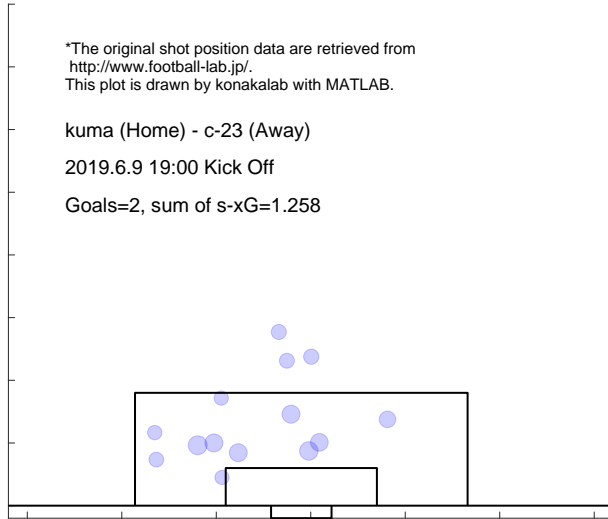

Match report based on s-xG

totr (Home) - c-23 (Away)
 2019.6.16 15:00 Kick Off

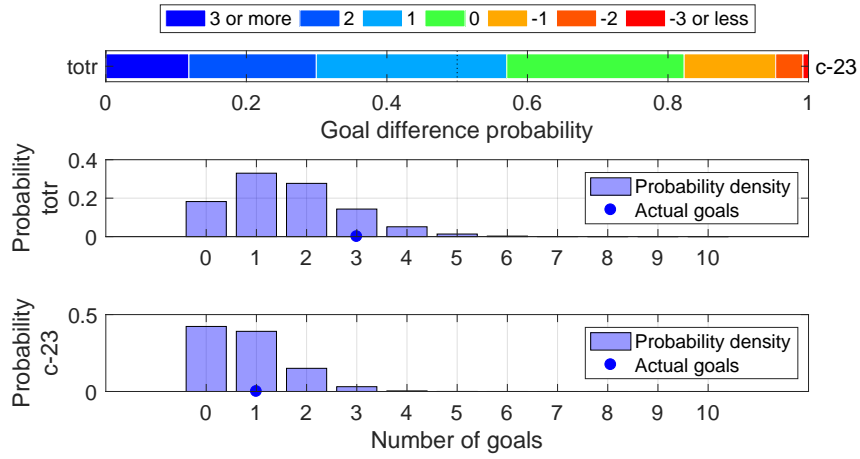

Shot distribution and s-xG, totr

*The original shot position data are retrieved from <http://www.football-lab.jp/>.
 This plot is drawn by konakalab with MATLAB.

totr (Home) - c-23 (Away)
 2019.6.16 15:00 Kick Off
 Goals=3, sum of s-xG=1.604

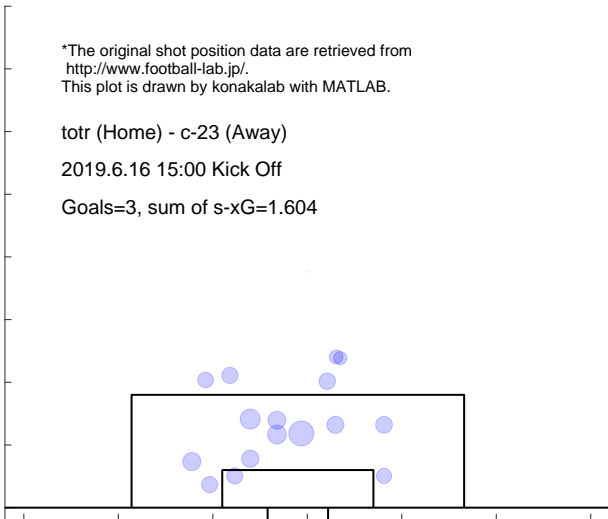

Shot distribution and s-xG, c-23

*The original shot position data are retrieved from <http://www.football-lab.jp/>.
 This plot is drawn by konakalab with MATLAB.

totr (Home) - c-23 (Away)
 2019.6.16 15:00 Kick Off
 Goals=1, sum of s-xG=0.803

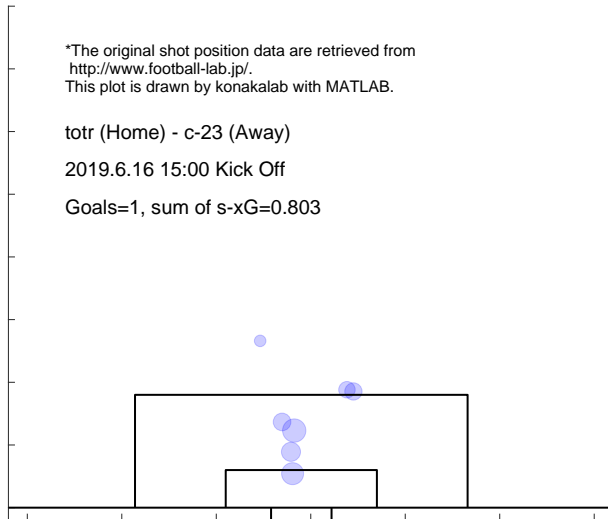

Match report based on s-xG

c-23 (Home) - s-23 (Away)
 2019.6.23 18:00 Kick Off

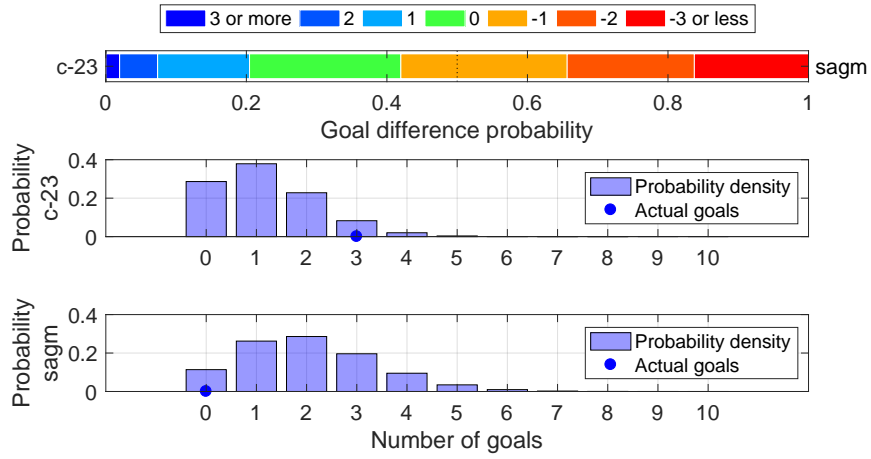

Shot distribution and s-xG, c-23

*The original shot position data are retrieved from <http://www.football-lab.jp/>.
 This plot is drawn by konakalab with MATLAB.

c-23 (Home) - s-23 (Away)
 2019.6.23 18:00 Kick Off
 Goals=3, sum of s-xG=1.184

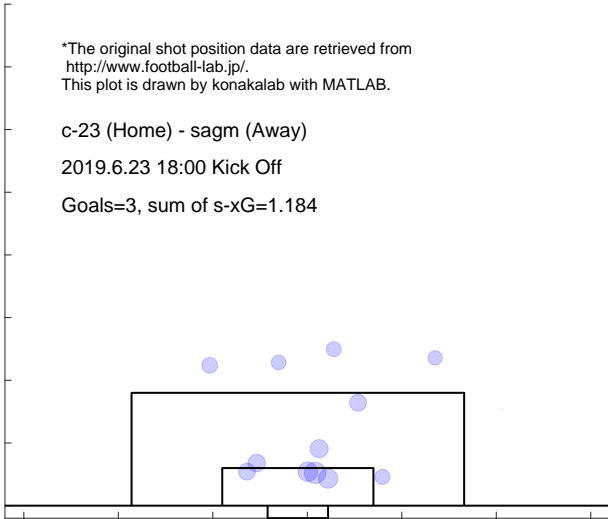

Shot distribution and s-xG, s-23

*The original shot position data are retrieved from <http://www.football-lab.jp/>.
 This plot is drawn by konakalab with MATLAB.

c-23 (Home) - s-23 (Away)
 2019.6.23 18:00 Kick Off
 Goals=0, sum of s-xG=2.053

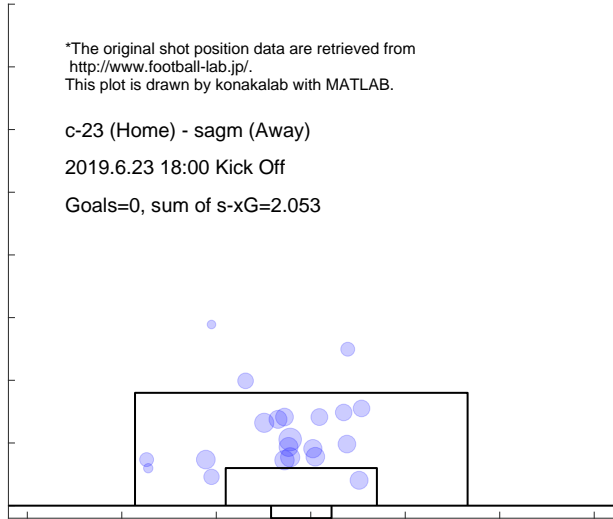

Match report based on s-xG

fksm (Home) - c-23 (Away)
 2019.6.30 15:00 Kick Off

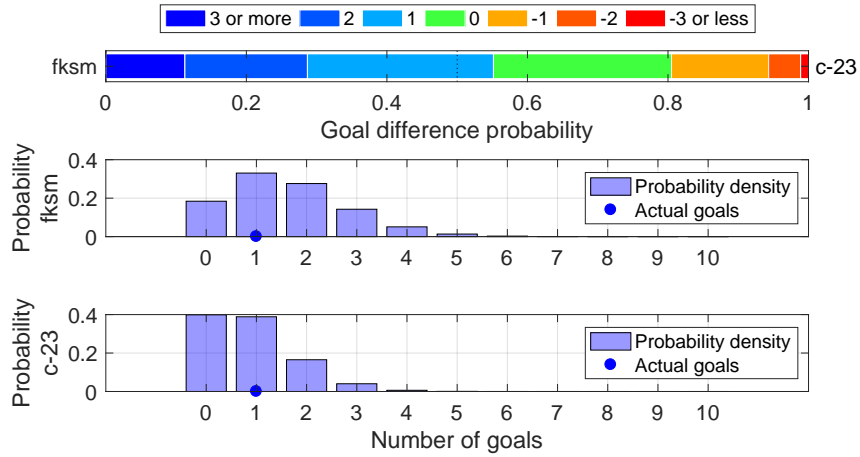

Shot distribution and s-xG, fksm

*The original shot position data are retrieved from <http://www.football-lab.jp/>.
 This plot is drawn by konakalab with MATLAB.

fksm (Home) - c-23 (Away)
 2019.6.30 15:00 Kick Off
 Goals=1, sum of s-xG=1.598

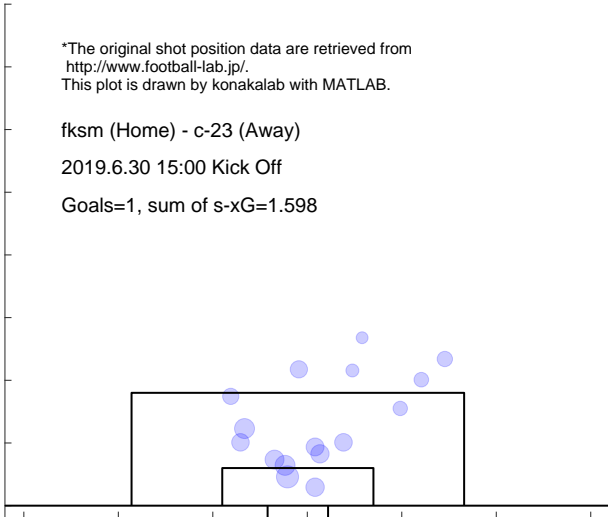

Shot distribution and s-xG, c-23

*The original shot position data are retrieved from <http://www.football-lab.jp/>.
 This plot is drawn by konakalab with MATLAB.

fksm (Home) - c-23 (Away)
 2019.6.30 15:00 Kick Off
 Goals=1, sum of s-xG=0.868

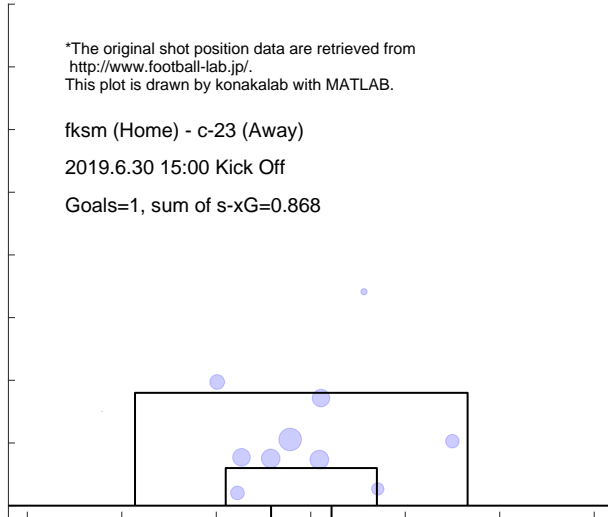

Match report based on s-xG

sanu (Home) - c-23 (Away)
 2019.7.6 18:00 Kick Off

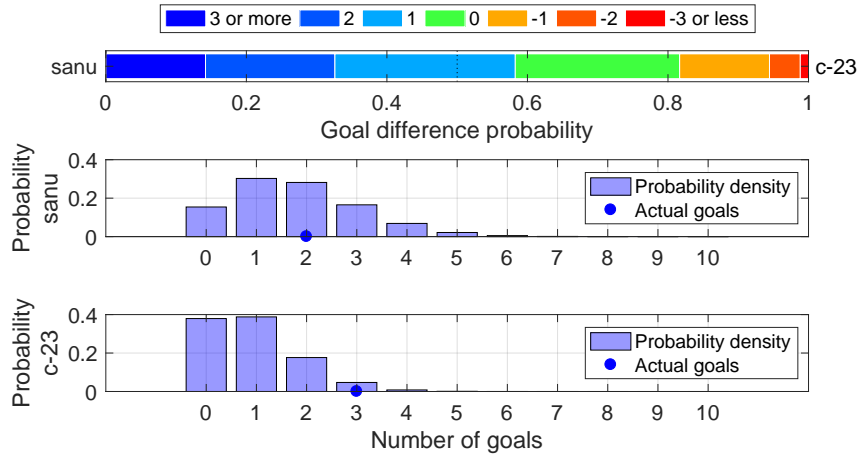

Shot distribution and s-xG, sanu

*The original shot position data are retrieved from <http://www.football-lab.jp/>.
 This plot is drawn by konakalab with MATLAB.

sanu (Home) - c-23 (Away)
 2019.7.6 18:00 Kick Off
 Goals=2, sum of s-xG=1.783

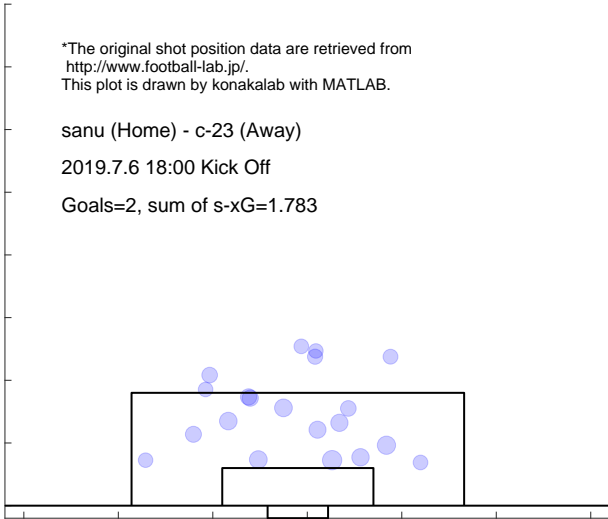

Shot distribution and s-xG, c-23

*The original shot position data are retrieved from <http://www.football-lab.jp/>.
 This plot is drawn by konakalab with MATLAB.

sanu (Home) - c-23 (Away)
 2019.7.6 18:00 Kick Off
 Goals=3, sum of s-xG=0.920

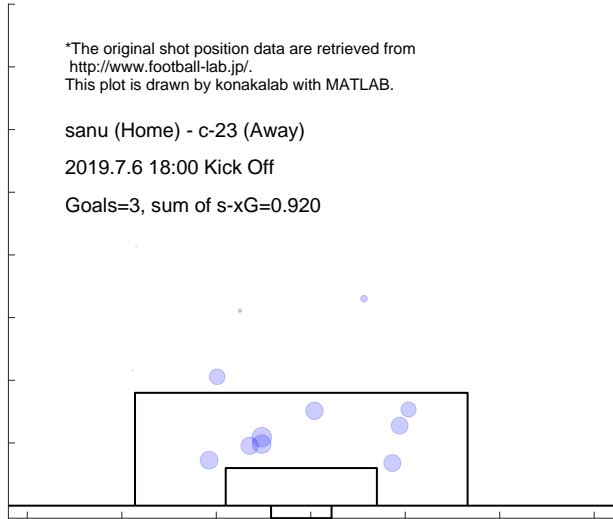

Match report based on s-xG

c-23 (Home) - kiky (Away)
2019.7.14 18:00 Kick Off

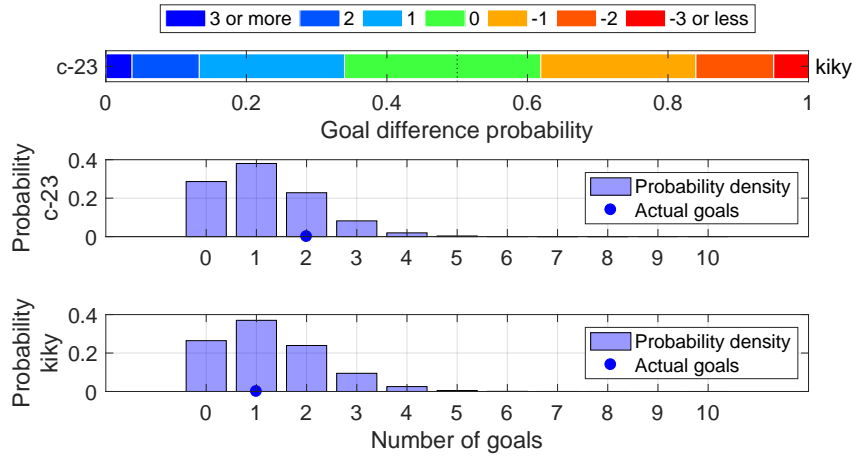

Shot distribution and s-xG, c-23

*The original shot position data are retrieved from <http://www.football-lab.jp/>.
This plot is drawn by konakalab with MATLAB.

c-23 (Home) - kiky (Away)
2019.7.14 18:00 Kick Off
Goals=2, sum of s-xG=1.180, shots=12

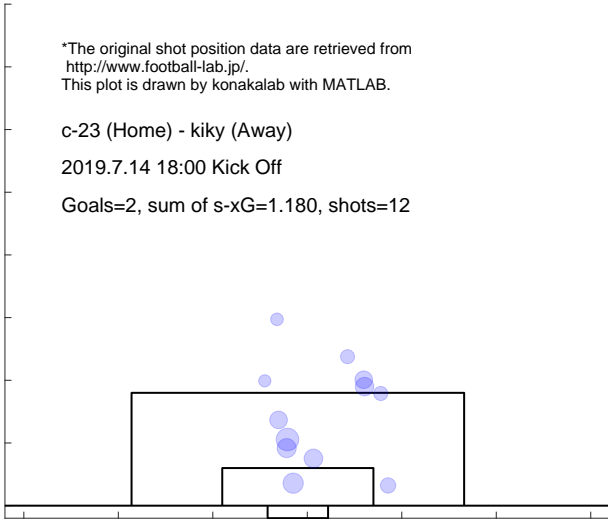

Shot distribution and s-xG, kiky

*The original shot position data are retrieved from <http://www.football-lab.jp/>.
This plot is drawn by konakalab with MATLAB.

c-23 (Home) - kiky (Away)
2019.7.14 18:00 Kick Off
Goals=1, sum of s-xG=1.265, shots=15

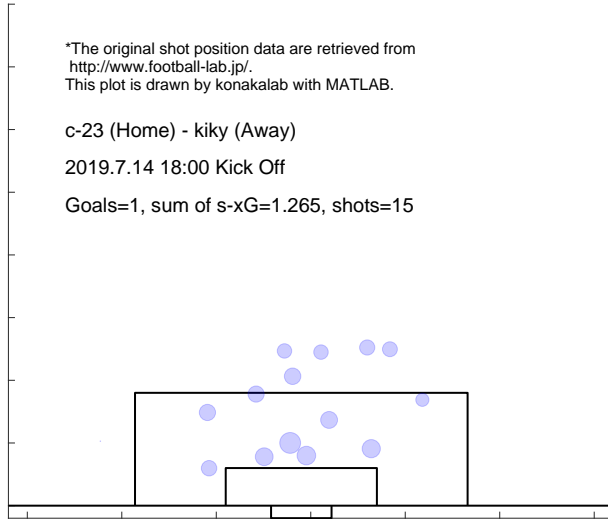

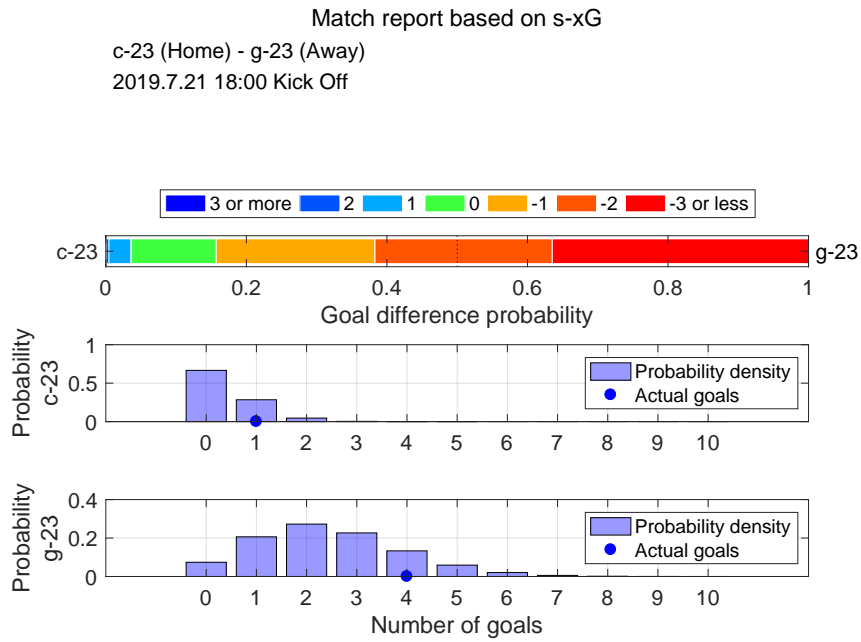

Shot distribution and s-xG, c-23

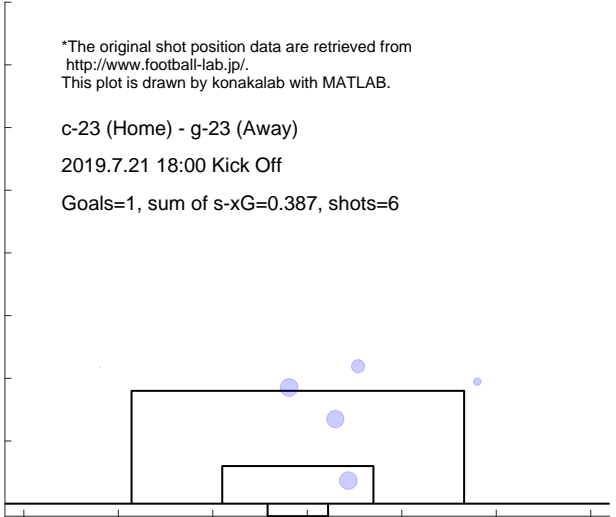

Shot distribution and s-xG, g-23

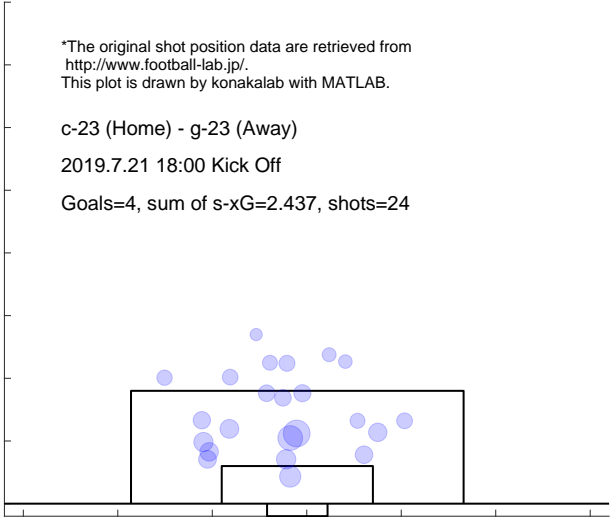

Match report based on s-xG

gun (Home) - c-23 (Away)
 2019.7.27 19:00 Kick Off

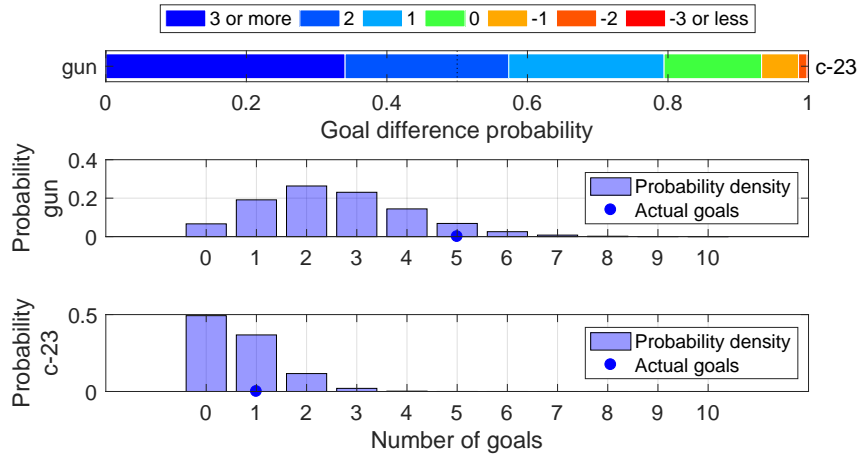

Shot distribution and s-xG, gun

*The original shot position data are retrieved from <http://www.football-lab.jp/>.
 This plot is drawn by konakalab with MATLAB.

gun (Home) - c-23 (Away)
 2019.7.27 19:00 Kick Off
 Goals=5, sum of s-xG=2.557, shots=24

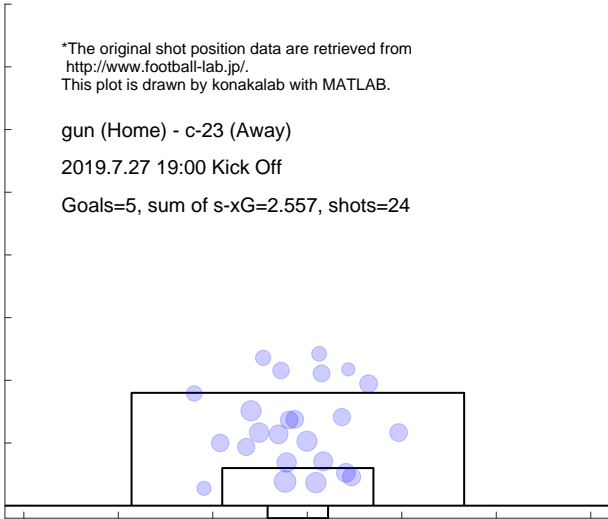

Shot distribution and s-xG, c-23

*The original shot position data are retrieved from <http://www.football-lab.jp/>.
 This plot is drawn by konakalab with MATLAB.

gun (Home) - c-23 (Away)
 2019.7.27 19:00 Kick Off
 Goals=1, sum of s-xG=0.671, shots=8

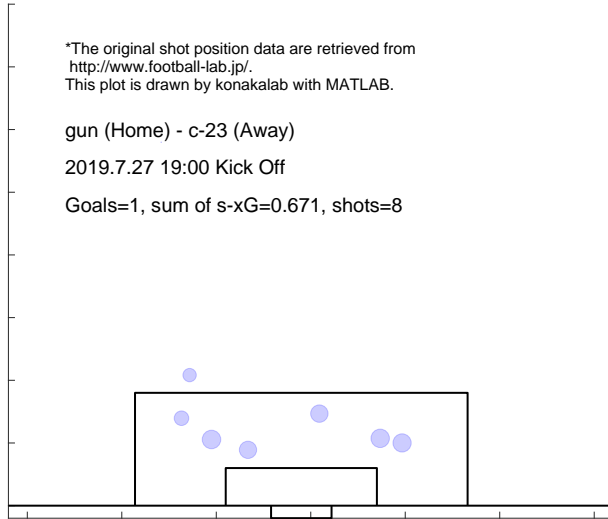

Match report based on s-xG

c-23 (Home) - sanu (Away)
2019.8.3 19:00 Kick Off

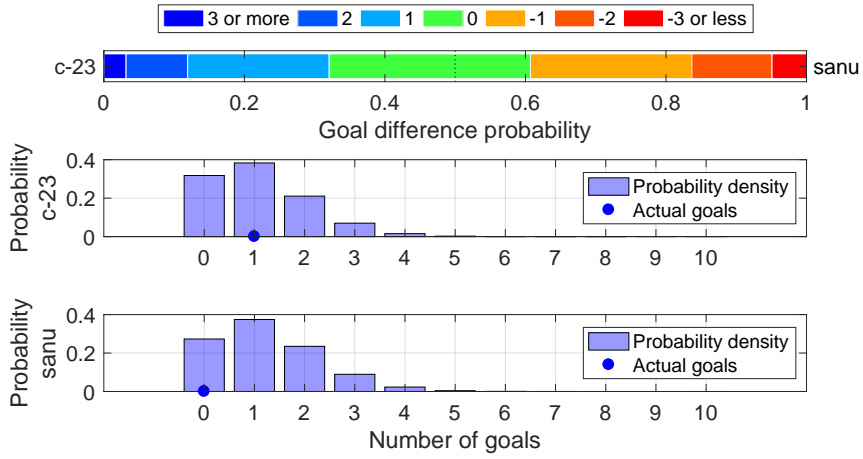

Shot distribution and s-xG, c-23

*The original shot position data are retrieved from <http://www.football-lab.jp/>.
This plot is drawn by konakalab with MATLAB.

c-23 (Home) - sanu (Away)
2019.8.3 19:00 Kick Off

Goals=1, sum of s-xG=1.091, shots=12

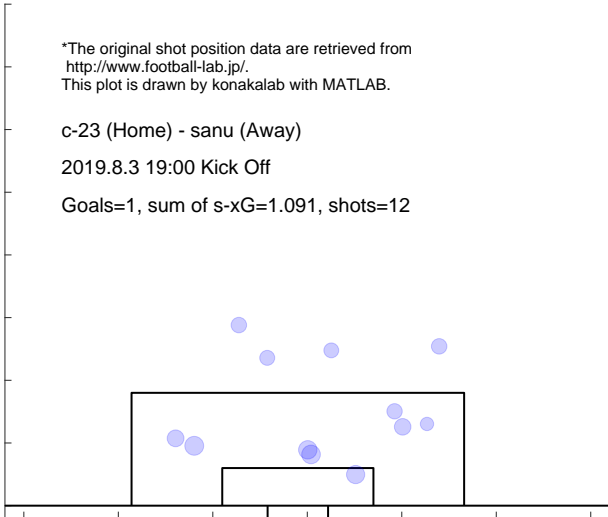

Shot distribution and s-xG, sanu

*The original shot position data are retrieved from <http://www.football-lab.jp/>.
This plot is drawn by konakalab with MATLAB.

c-23 (Home) - sanu (Away)
2019.8.3 19:00 Kick Off

Goals=0, sum of s-xG=1.230, shots=15

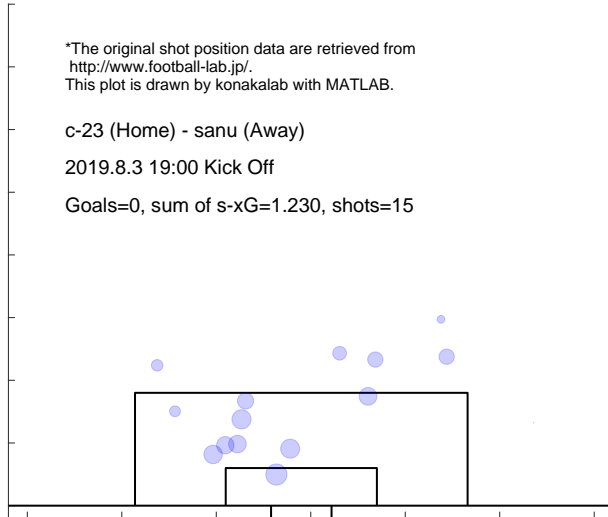

Match report based on s-xG

sagm (Home) - c-23 (Away)
 2019.8.10 17:00 Kick Off

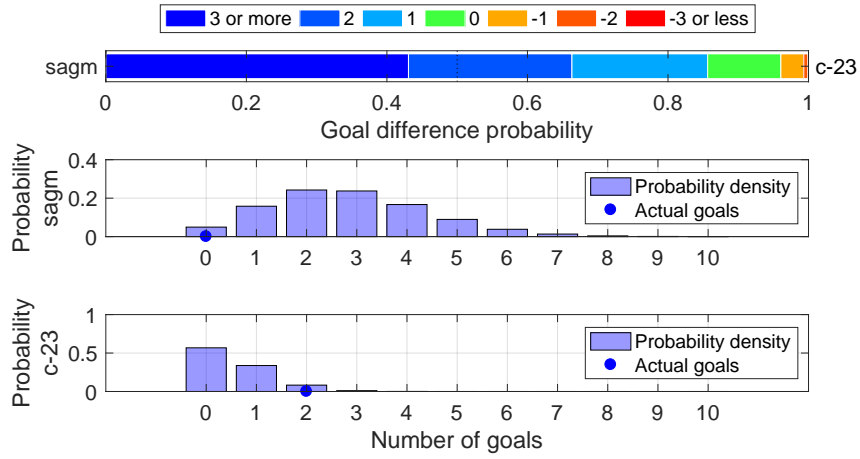

Shot distribution and s-xG, sagm

*The original shot position data are retrieved from <http://www.football-lab.jp/>.
 This plot is drawn by konakalab with MATLAB.

sagm (Home) - c-23 (Away)
 2019.8.10 17:00 Kick Off
 Goals=0, sum of s-xG=2.833, shots=27

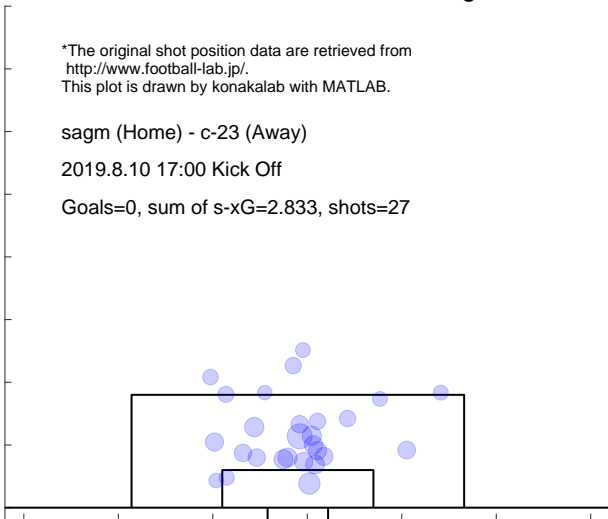

Shot distribution and s-xG, c-23

*The original shot position data are retrieved from <http://www.football-lab.jp/>.
 This plot is drawn by konakalab with MATLAB.

sagm (Home) - c-23 (Away)
 2019.8.10 17:00 Kick Off
 Goals=2, sum of s-xG=0.539, shots=7

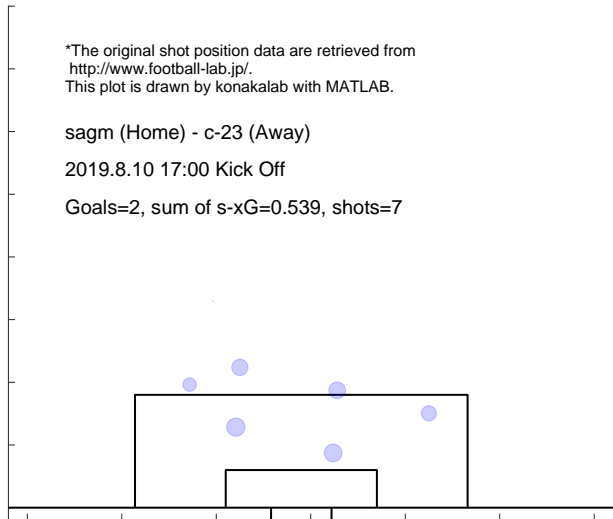

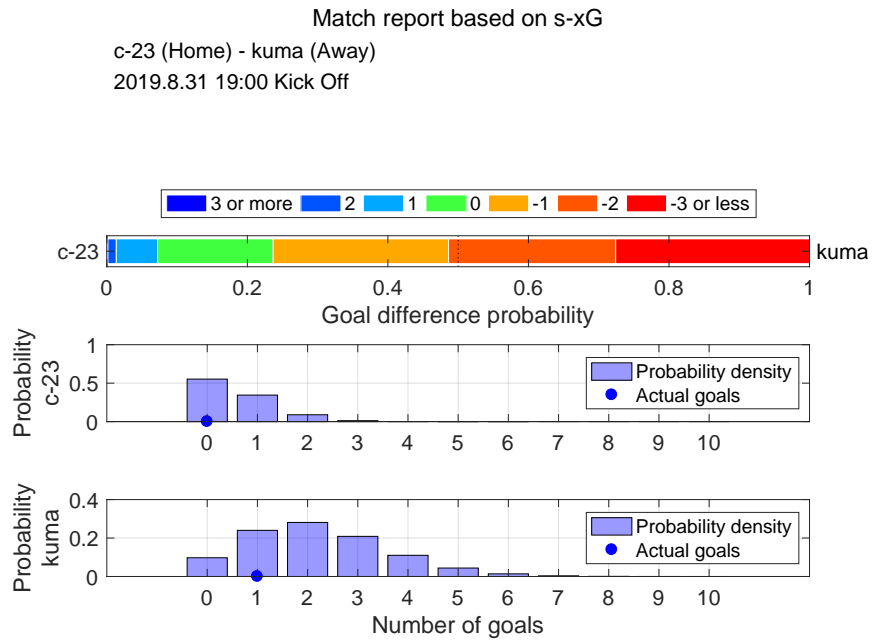

Shot distribution and s-xG, c-23

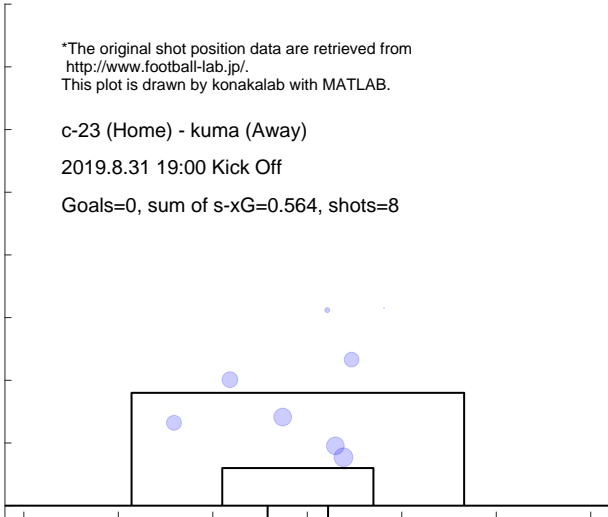

Shot distribution and s-xG, kuma

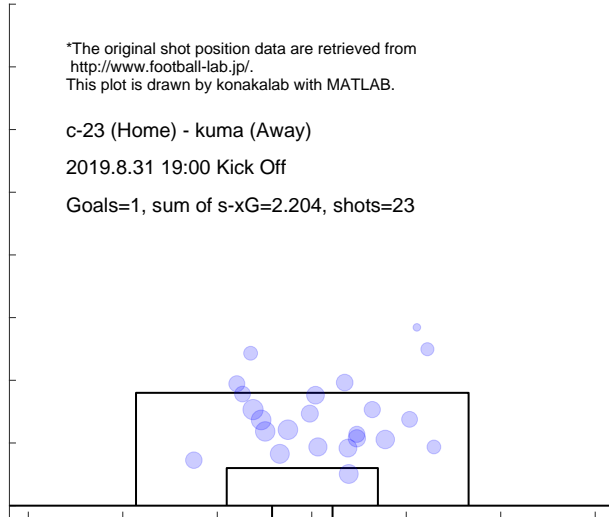

Match report based on s-xG

yssc (Home) - c-23 (Away)
 2019.9.8 17:00 Kick Off

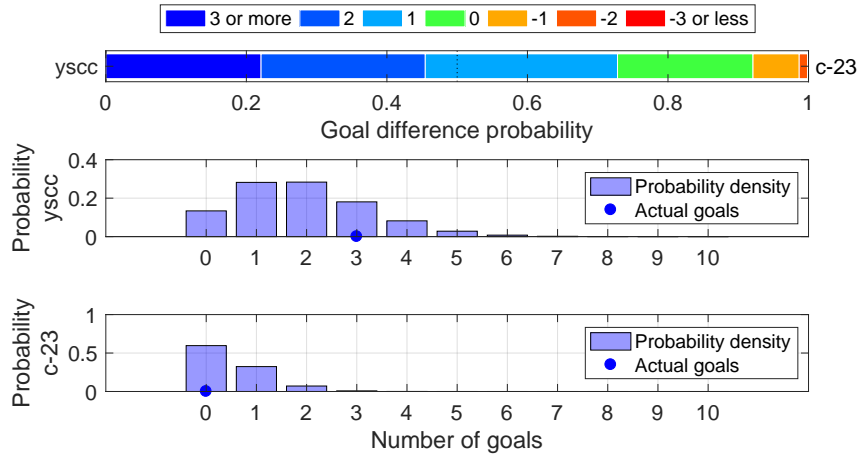

Shot distribution and s-xG, yssc

*The original shot position data are retrieved from <http://www.football-lab.jp/>.
 This plot is drawn by konakalab with MATLAB.

yssc (Home) - c-23 (Away)
 2019.9.8 17:00 Kick Off
 Goals=3, sum of s-xG=1.921, shots=24

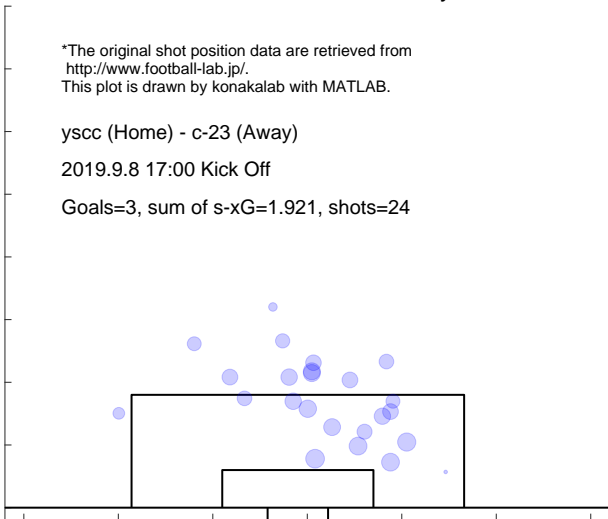

Shot distribution and s-xG, c-23

*The original shot position data are retrieved from <http://www.football-lab.jp/>.
 This plot is drawn by konakalab with MATLAB.

yssc (Home) - c-23 (Away)
 2019.9.8 17:00 Kick Off
 Goals=0, sum of s-xG=0.492, shots=6

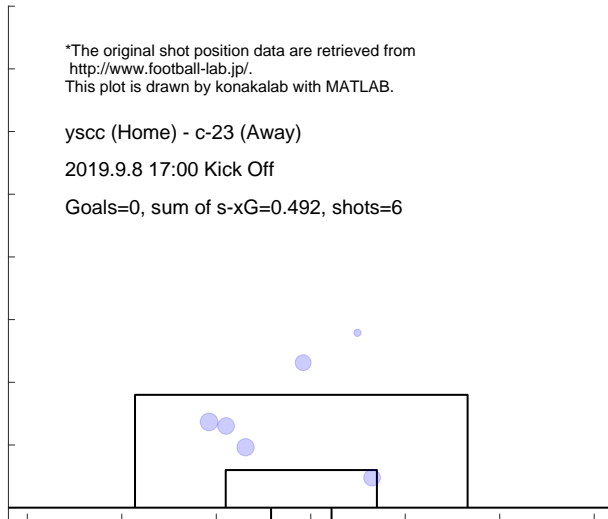

Match report based on s-xG
 numa (Home) - c-23 (Away)
 2019.9.15 15:00 Kick Off

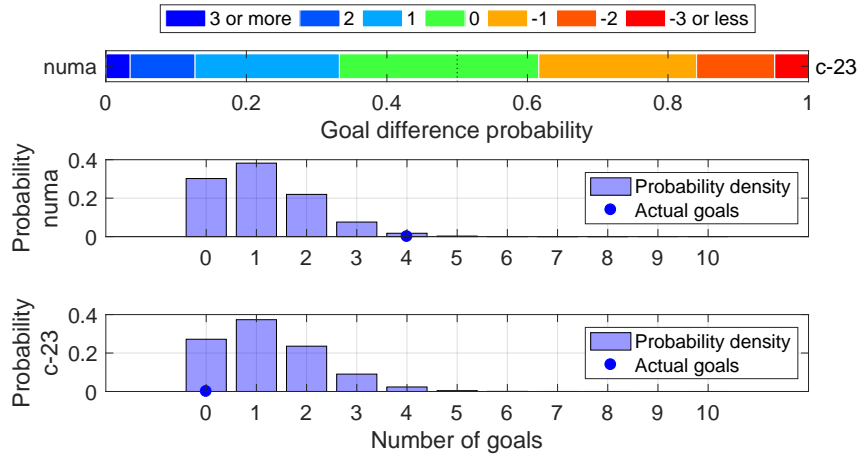

Shot distribution and s-xG, numa

*The original shot position data are retrieved from <http://www.football-lab.jp/>.
 This plot is drawn by konakalab with MATLAB.

numa (Home) - c-23 (Away)
 2019.9.15 15:00 Kick Off
 Goals=4, sum of s-xG=1.135, shots=12

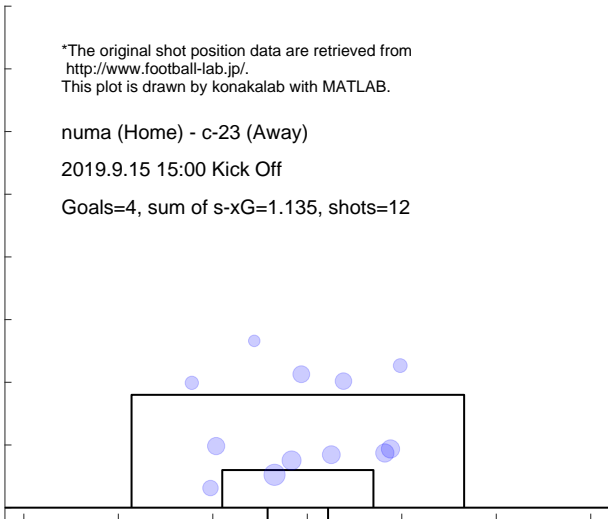

Shot distribution and s-xG, c-23

*The original shot position data are retrieved from <http://www.football-lab.jp/>.
 This plot is drawn by konakalab with MATLAB.

numa (Home) - c-23 (Away)
 2019.9.15 15:00 Kick Off
 Goals=0, sum of s-xG=1.236, shots=13

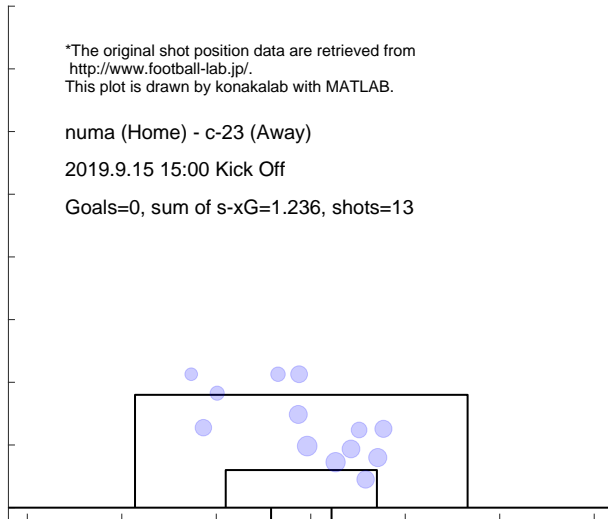

Match report based on s-xG

c-23 (Home) - naga (Away)
 2019.9.29 18:00 Kick Off

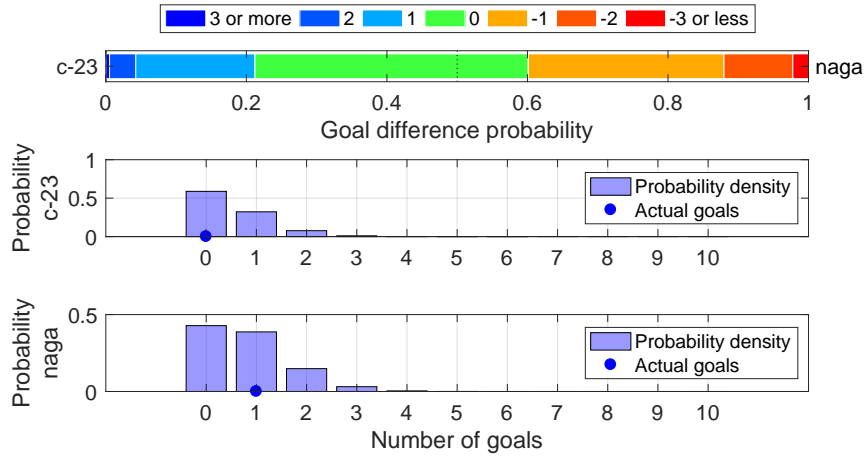

Shot distribution and s-xG, c-23

*The original shot position data are retrieved from <http://www.football-lab.jp/>.
 This plot is drawn by konakalab with MATLAB.

c-23 (Home) - naga (Away)
 2019.9.29 18:00 Kick Off

Goals=0, sum of s-xG=0.513, shots=8

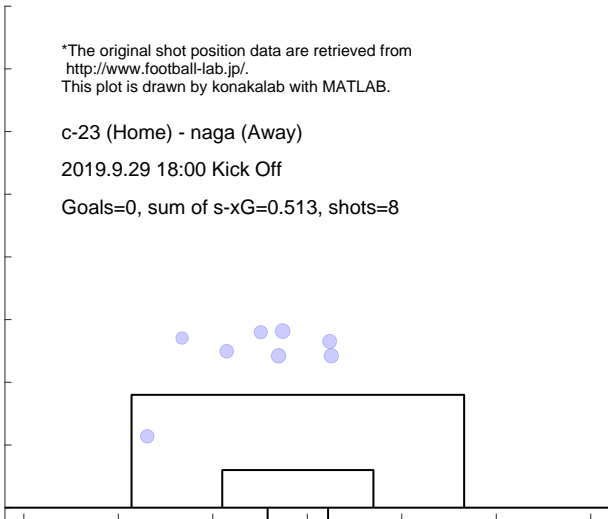

Shot distribution and s-xG, naga

*The original shot position data are retrieved from <http://www.football-lab.jp/>.
 This plot is drawn by konakalab with MATLAB.

c-23 (Home) - naga (Away)
 2019.9.29 18:00 Kick Off

Goals=1, sum of s-xG=0.796, shots=7

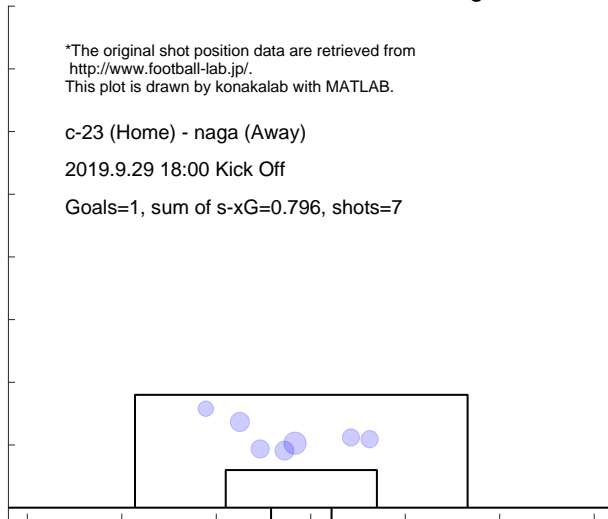

Match report based on s-xG

kiky (Home) - c-23 (Away)
 2019.10.6 14:00 Kick Off

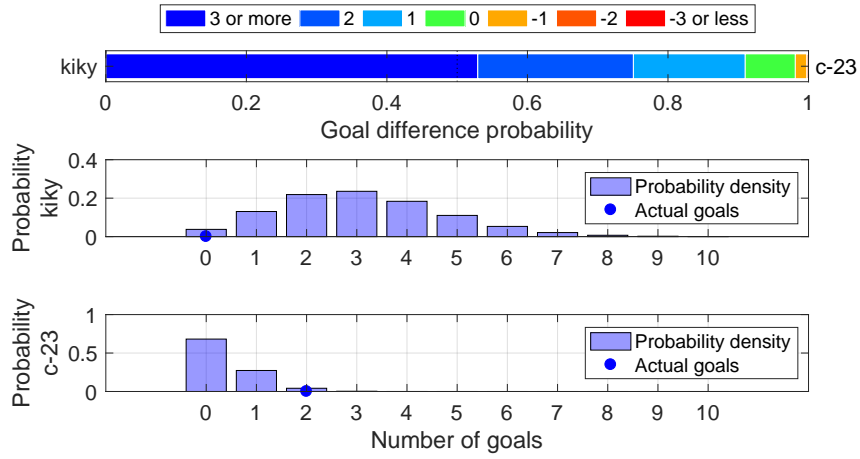

Shot distribution and s-xG, kiky

*The original shot position data are retrieved from <http://www.football-lab.jp/>.
 This plot is drawn by konakalab with MATLAB.

kiky (Home) - c-23 (Away)
 2019.10.6 14:00 Kick Off
 Goals=0, sum of s-xG=3.106, shots=32

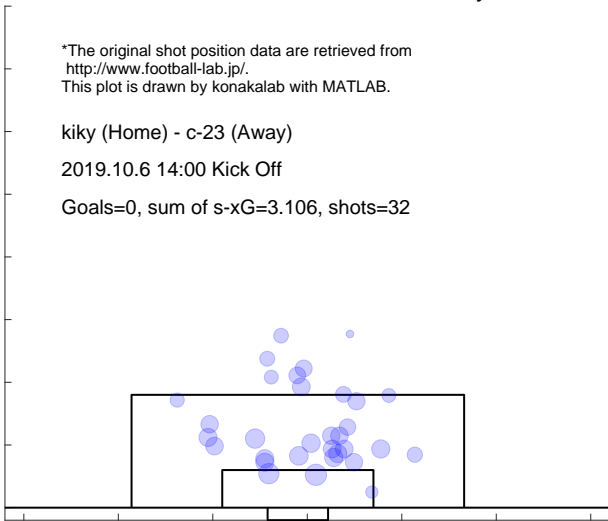

Shot distribution and s-xG, c-23

*The original shot position data are retrieved from <http://www.football-lab.jp/>.
 This plot is drawn by konakalab with MATLAB.

kiky (Home) - c-23 (Away)
 2019.10.6 14:00 Kick Off
 Goals=2, sum of s-xG=0.367, shots=6

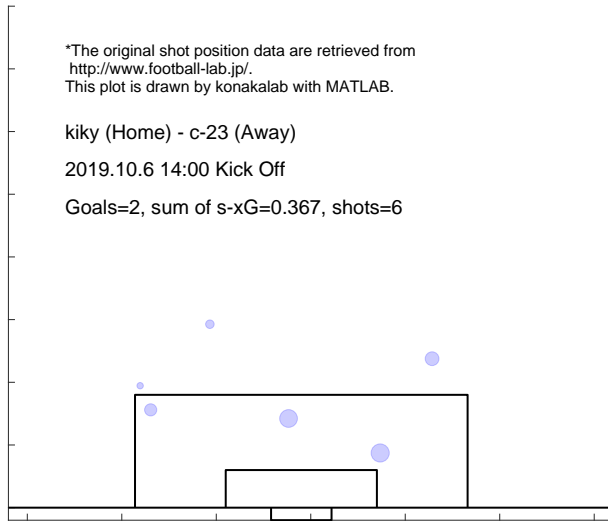

Match report based on s-xG

c-23 (Home) - fksm (Away)
 2019.10.13 14:00 Kick Off

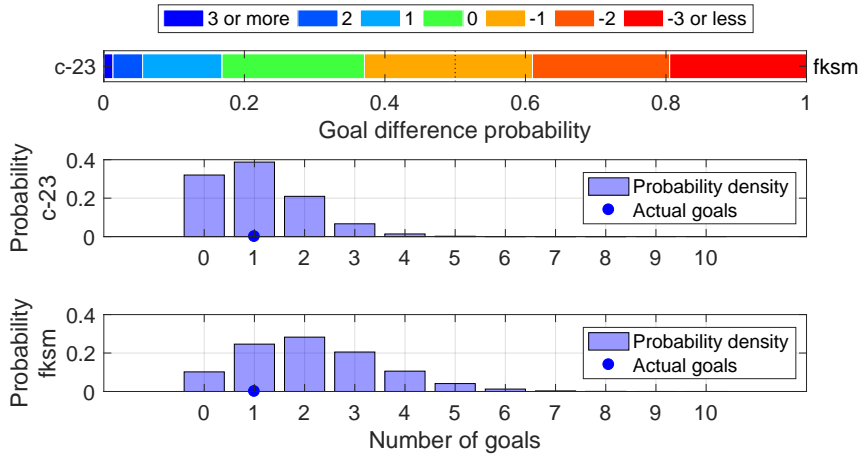

Shot distribution and s-xG, c-23

*The original shot position data are retrieved from <http://www.football-lab.jp/>.
 This plot is drawn by konakalab with MATLAB.

c-23 (Home) - fksm (Away)
 2019.10.13 14:00 Kick Off

Goals=1, sum of s-xG=1.073, shots=11

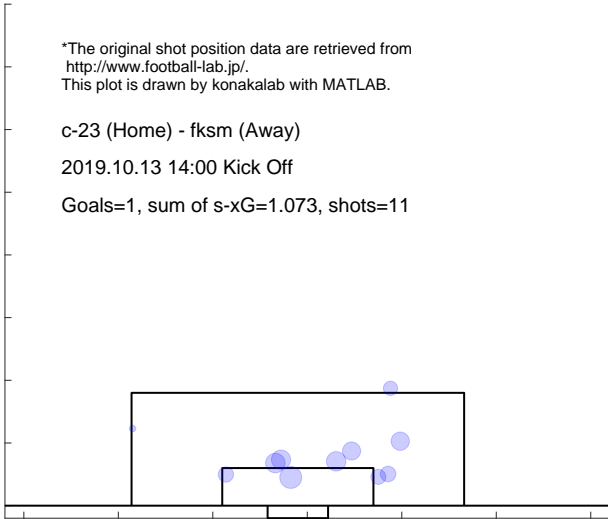

Shot distribution and s-xG, fksm

*The original shot position data are retrieved from <http://www.football-lab.jp/>.
 This plot is drawn by konakalab with MATLAB.

c-23 (Home) - fksm (Away)
 2019.10.13 14:00 Kick Off

Goals=1, sum of s-xG=2.161, shots=23

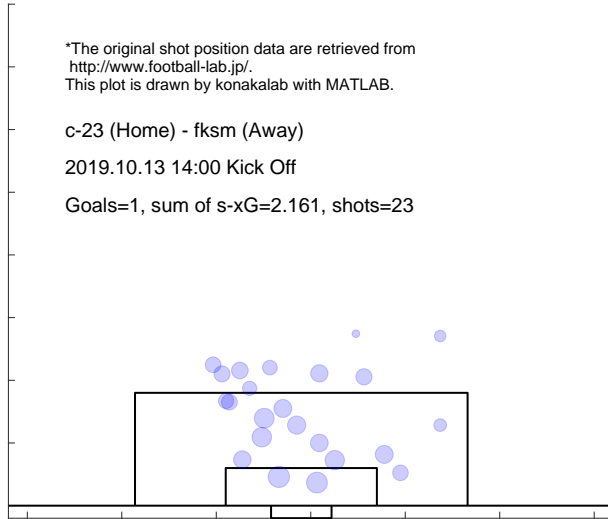

Match report based on s-xG

toya (Home) - c-23 (Away)
 2019.10.20 14:00 Kick Off

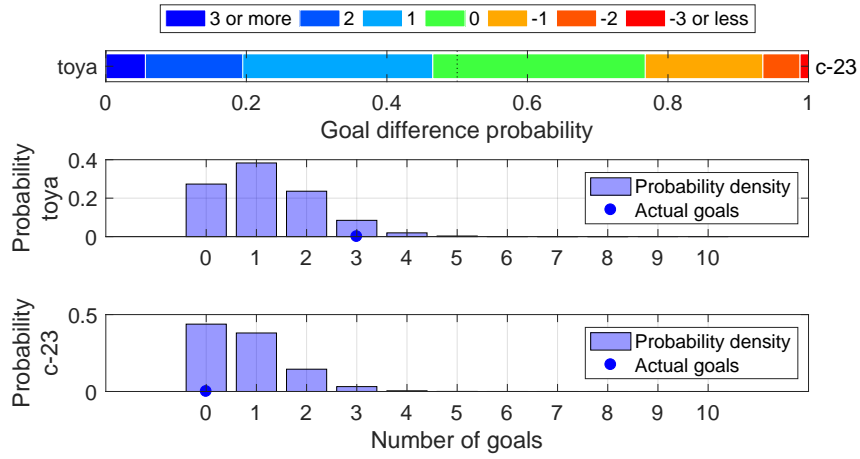

Shot distribution and s-xG, toya

*The original shot position data are retrieved from <http://www.football-lab.jp/>.
 This plot is drawn by konakalab with MATLAB.

toya (Home) - c-23 (Away)
 2019.10.20 14:00 Kick Off
 Goals=3, sum of s-xG=1.205, shots=11

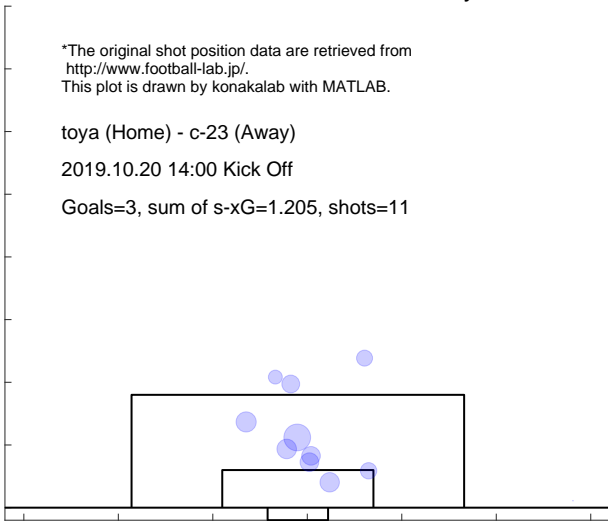

Shot distribution and s-xG, c-23

*The original shot position data are retrieved from <http://www.football-lab.jp/>.
 This plot is drawn by konakalab with MATLAB.

toya (Home) - c-23 (Away)
 2019.10.20 14:00 Kick Off
 Goals=0, sum of s-xG=0.786, shots=9

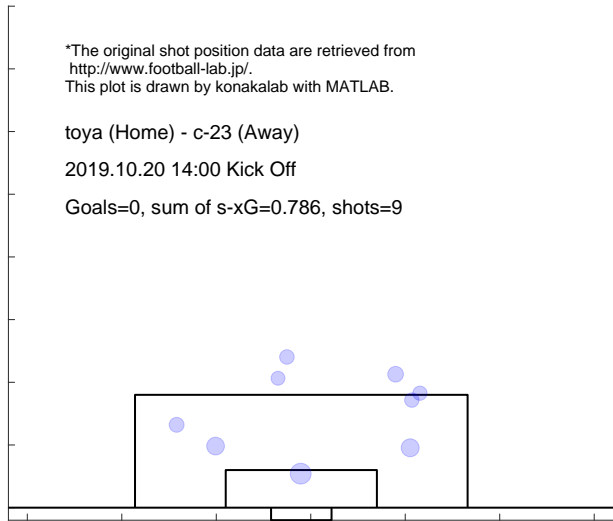

Match report based on s-xG

g-23 (Home) - c-23 (Away)
 2019.10.27 14:00 Kick Off

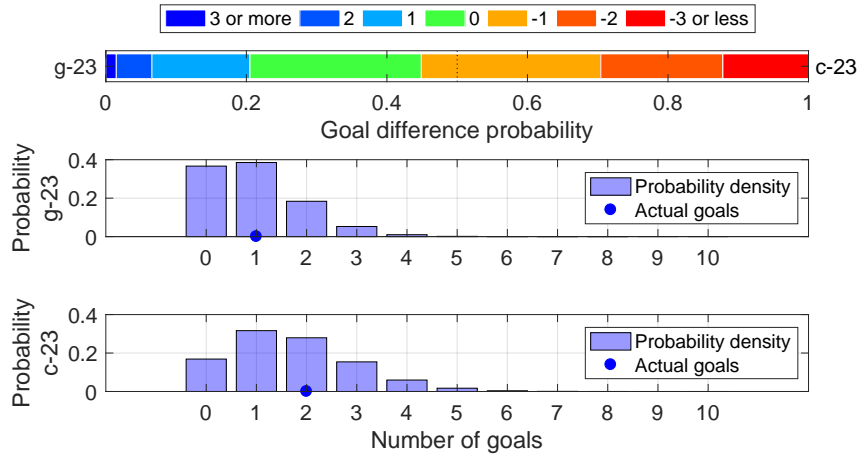

Shot distribution and s-xG, g-23

*The original shot position data are retrieved from <http://www.football-lab.jp/>.
 This plot is drawn by konakalab with MATLAB.

g-23 (Home) - c-23 (Away)
 2019.10.27 14:00 Kick Off
 Goals=1, sum of s-xG=0.959, shots=12

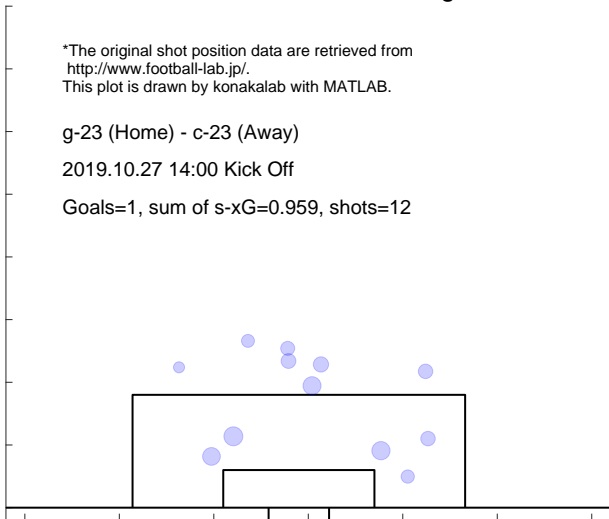

Shot distribution and s-xG, c-23

*The original shot position data are retrieved from <http://www.football-lab.jp/>.
 This plot is drawn by konakalab with MATLAB.

g-23 (Home) - c-23 (Away)
 2019.10.27 14:00 Kick Off
 Goals=2, sum of s-xG=1.690, shots=18

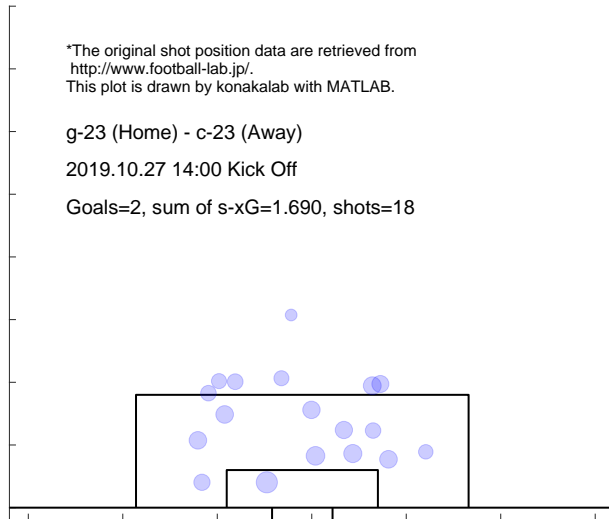

Match report based on s-xG

c-23 (Home) - iwte (Away)
 2019.11.3 14:00 Kick Off

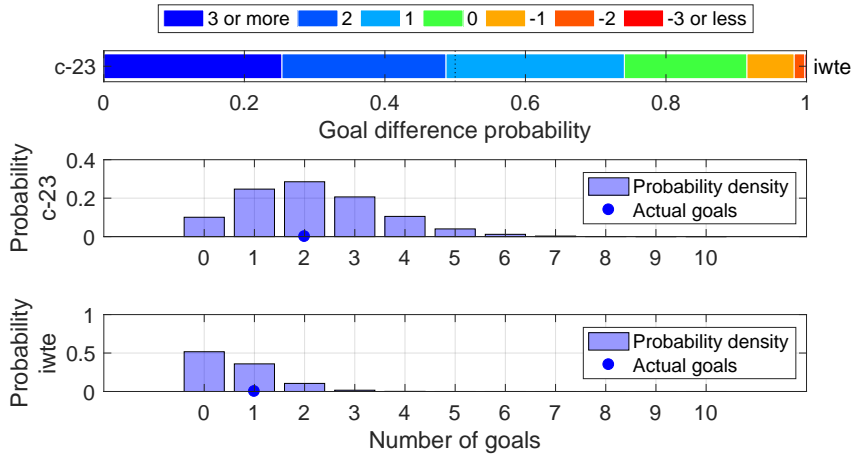

Shot distribution and s-xG, c-23

*The original shot position data are retrieved from <http://www.football-lab.jp/>.
 This plot is drawn by konakalab with MATLAB.

c-23 (Home) - iwte (Away)
 2019.11.3 14:00 Kick Off
 Goals=2, sum of s-xG=2.154, shots=22

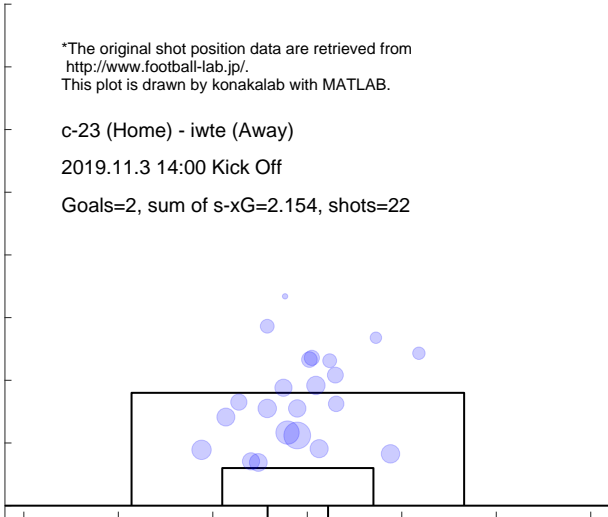

Shot distribution and s-xG, iwte

*The original shot position data are retrieved from <http://www.football-lab.jp/>.
 This plot is drawn by konakalab with MATLAB.

c-23 (Home) - iwte (Away)
 2019.11.3 14:00 Kick Off
 Goals=1, sum of s-xG=0.626, shots=7

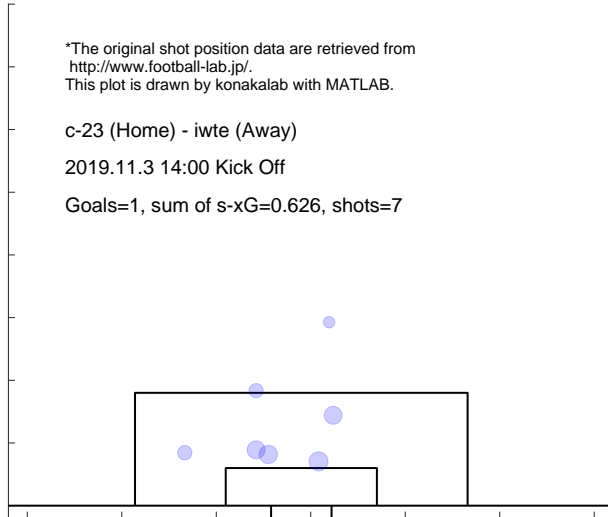

Match report based on s-xG

c-23 (Home) - totr (Away)

2019.11.10 14:00 Kick Off

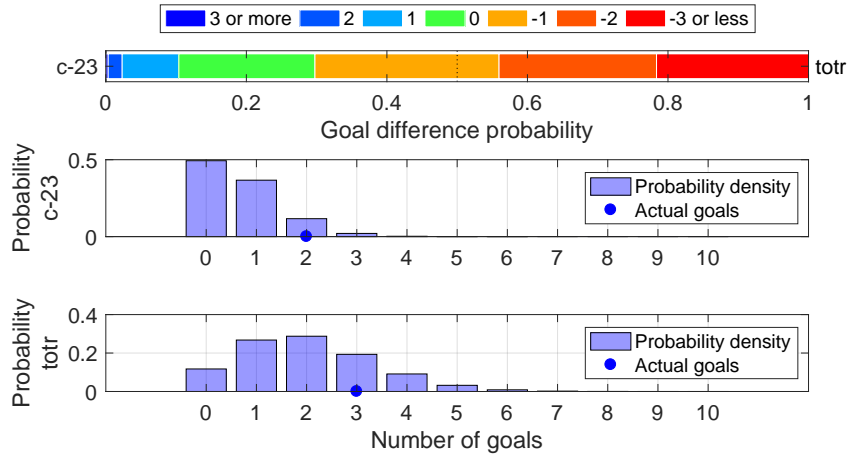

Shot distribution and s-xG, c-23

*The original shot position data are retrieved from <http://www.football-lab.jp/>. This plot is drawn by konakalab with MATLAB.

c-23 (Home) - totr (Away)

2019.11.10 14:00 Kick Off

Goals=2, sum of s-xG=0.672, shots=8

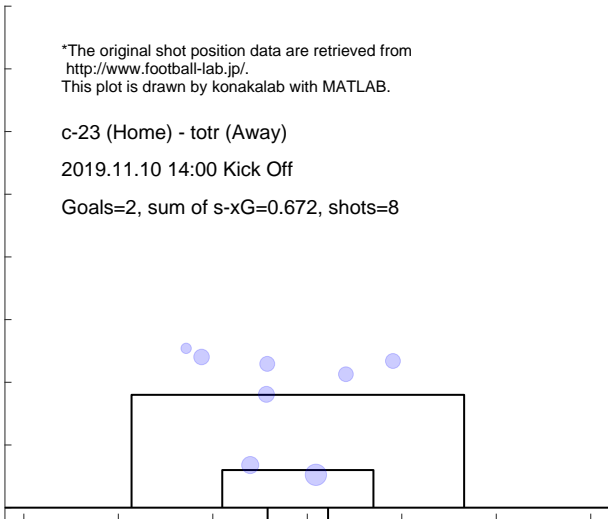

Shot distribution and s-xG, totr

*The original shot position data are retrieved from <http://www.football-lab.jp/>. This plot is drawn by konakalab with MATLAB.

c-23 (Home) - totr (Away)

2019.11.10 14:00 Kick Off

Goals=3, sum of s-xG=2.017, shots=19

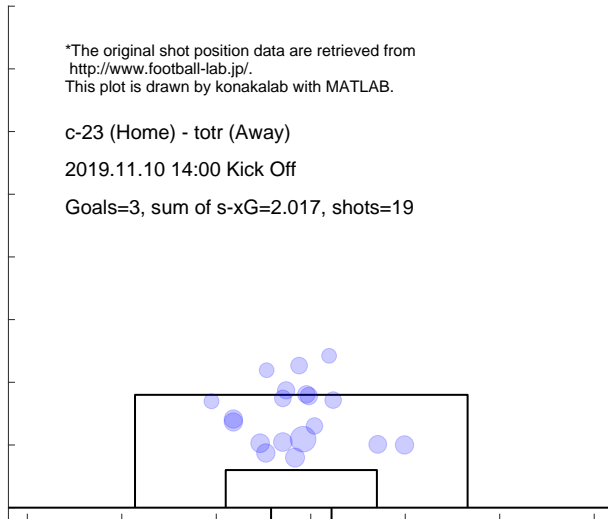

Match report based on s-xG
c-23 (Home) - numa (Away)
2019.3.10 14:00 Kick Off

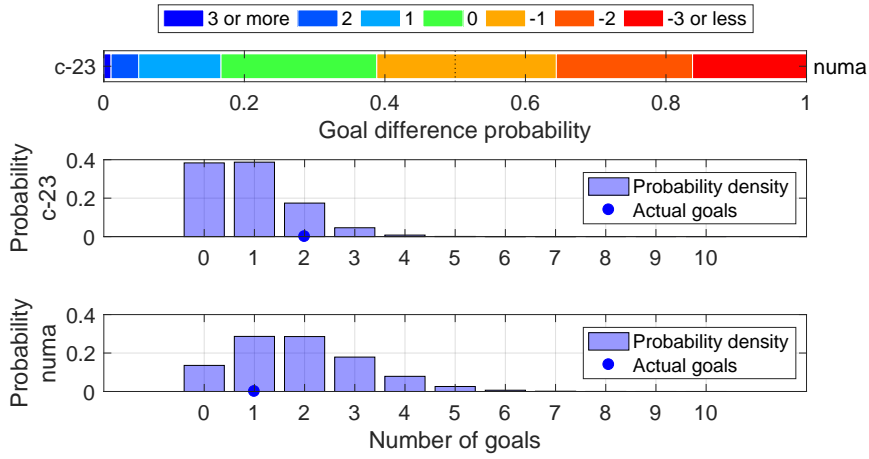

Match report based on s-xG
c-23 (Home) - numa (Away)
2019.3.10 14:00 Kick Off

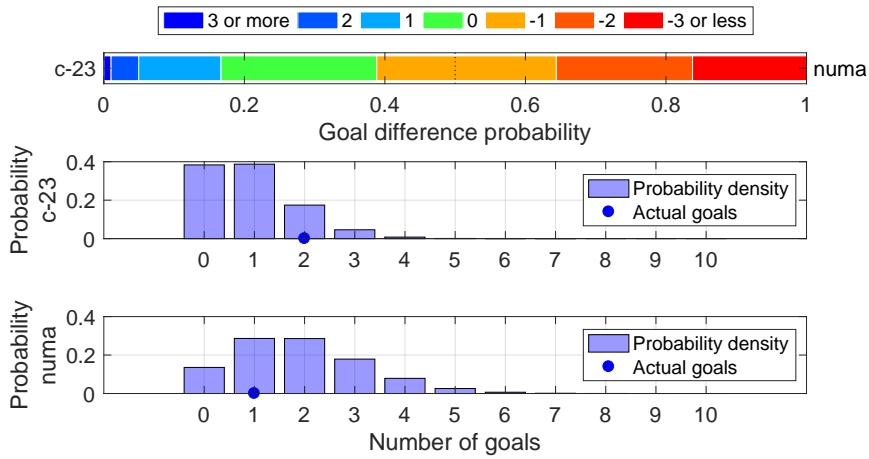

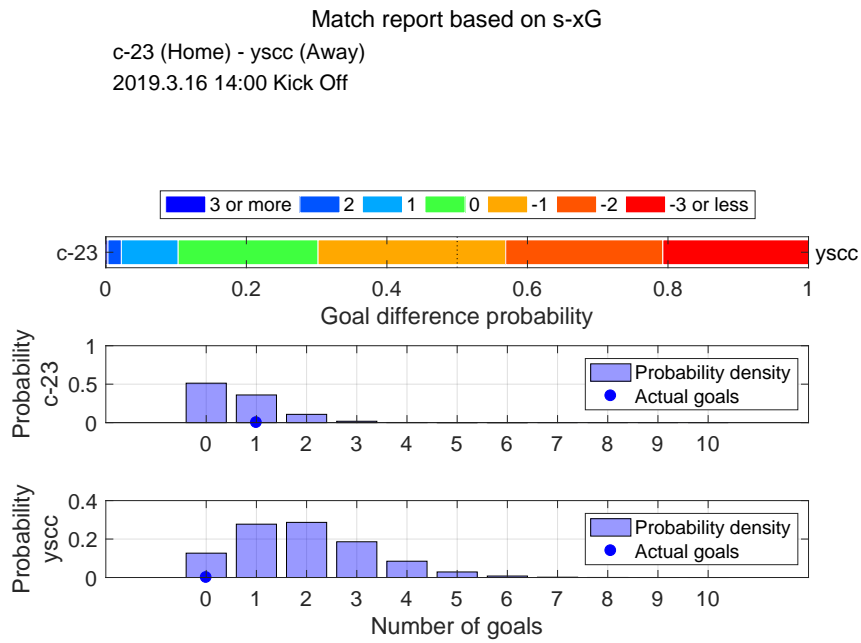
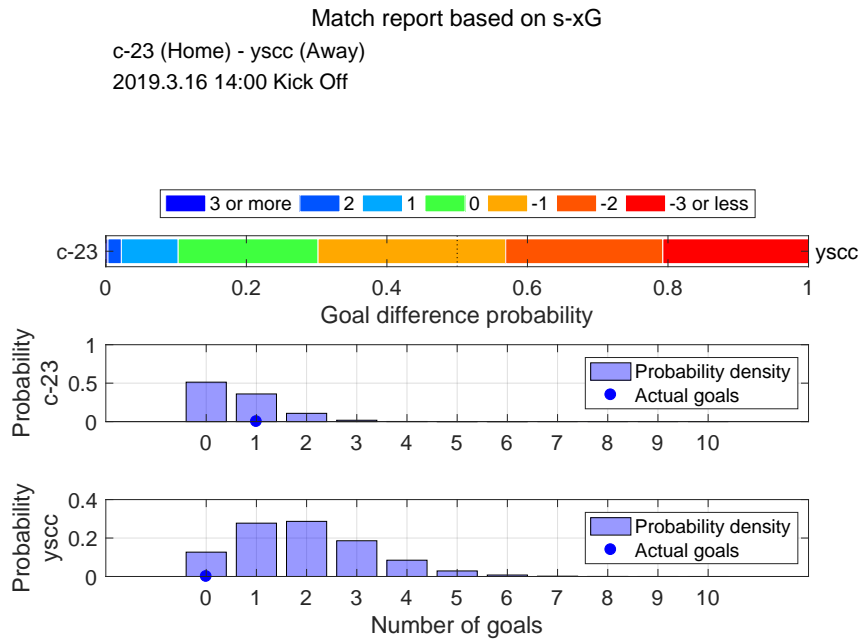

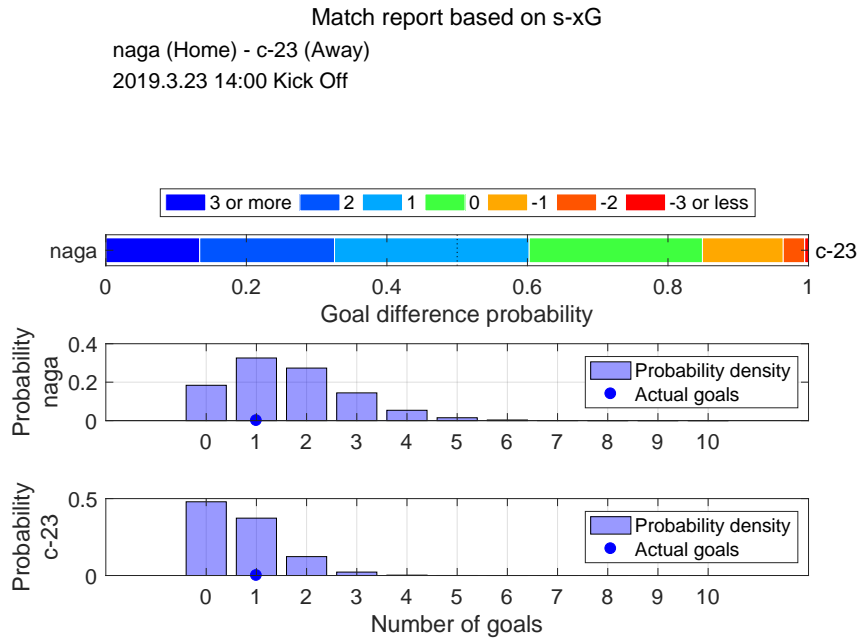
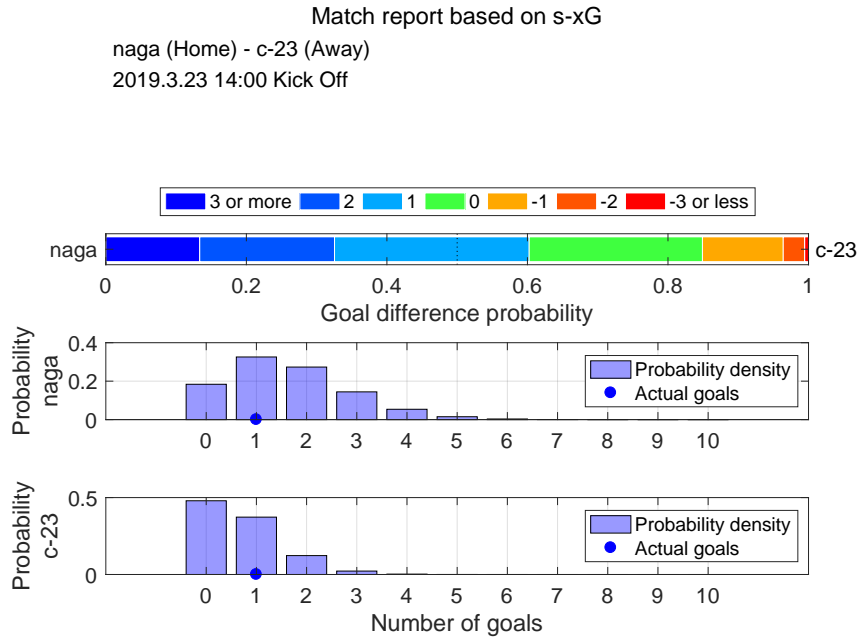

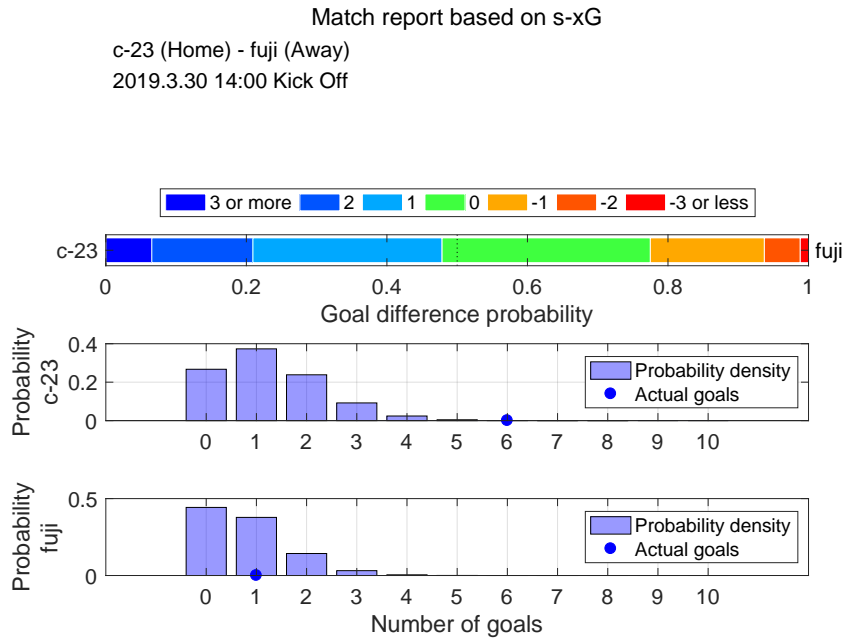
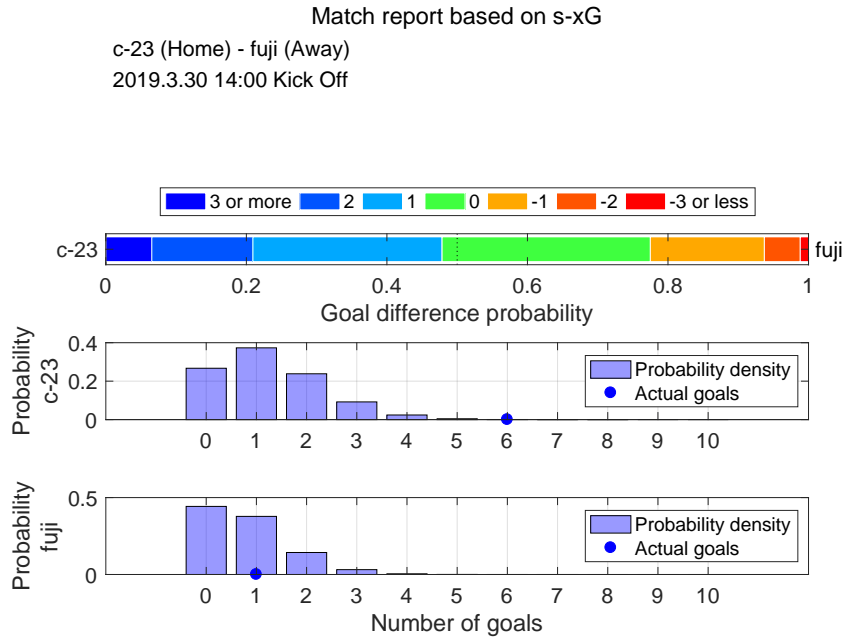

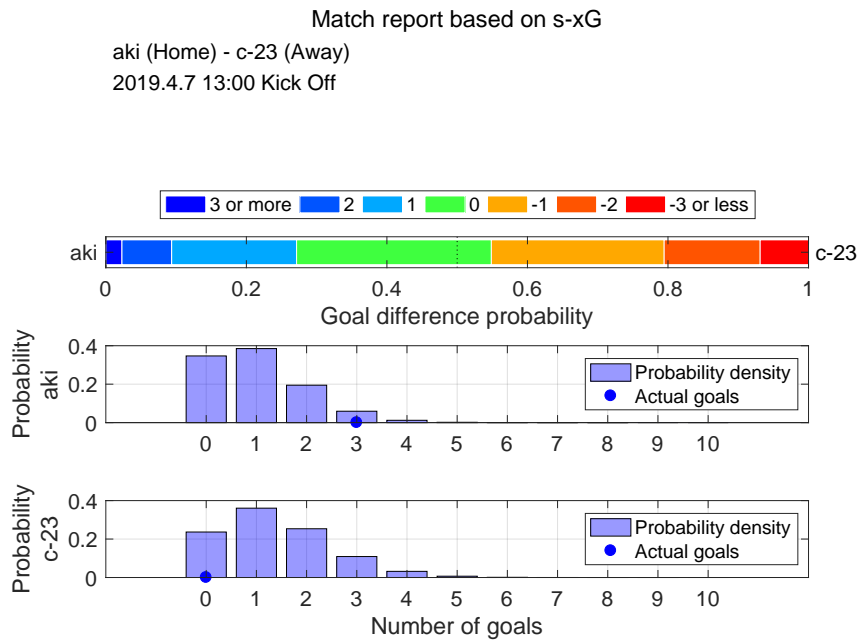
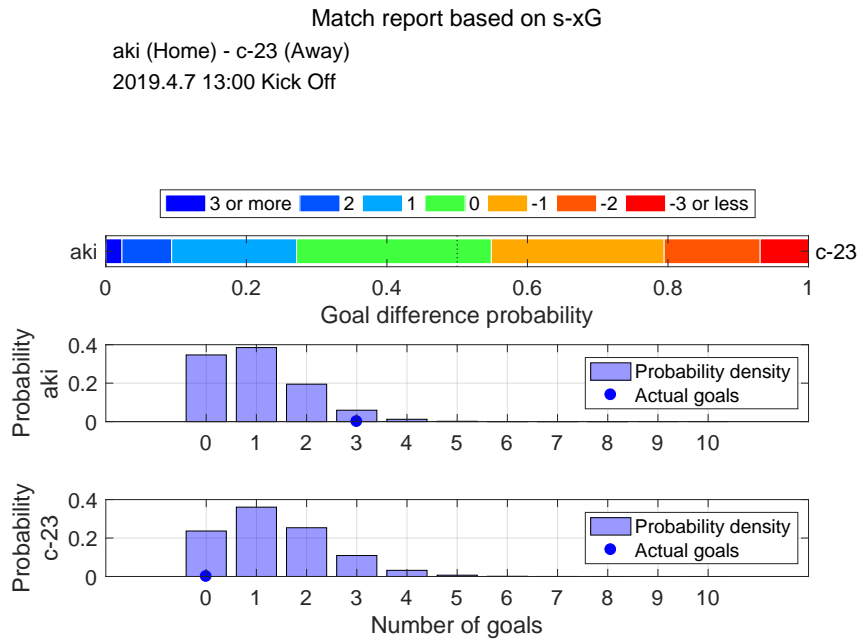

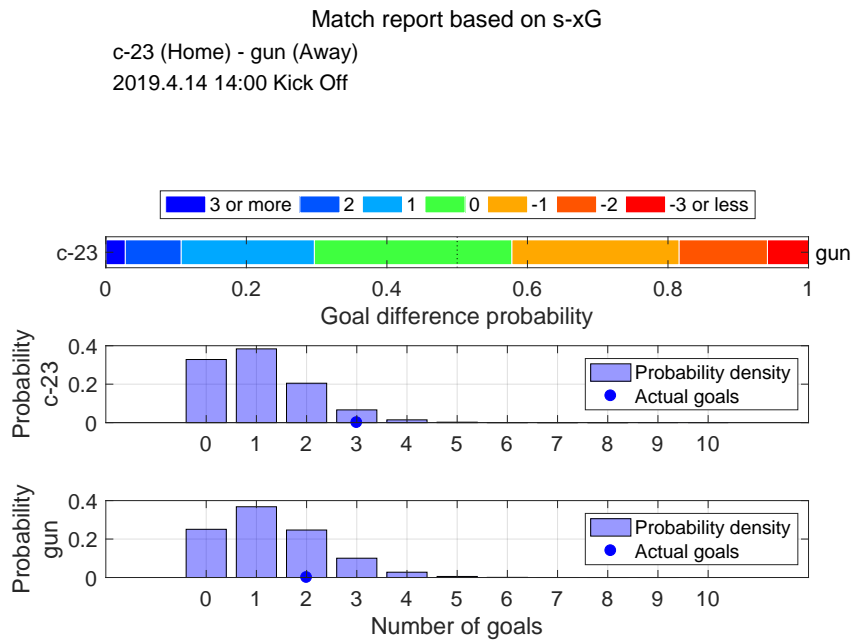
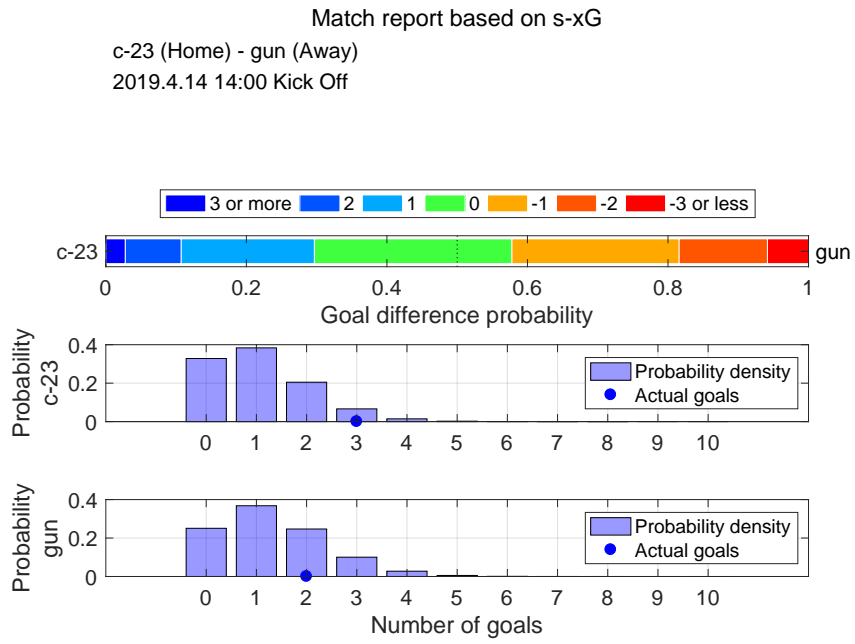

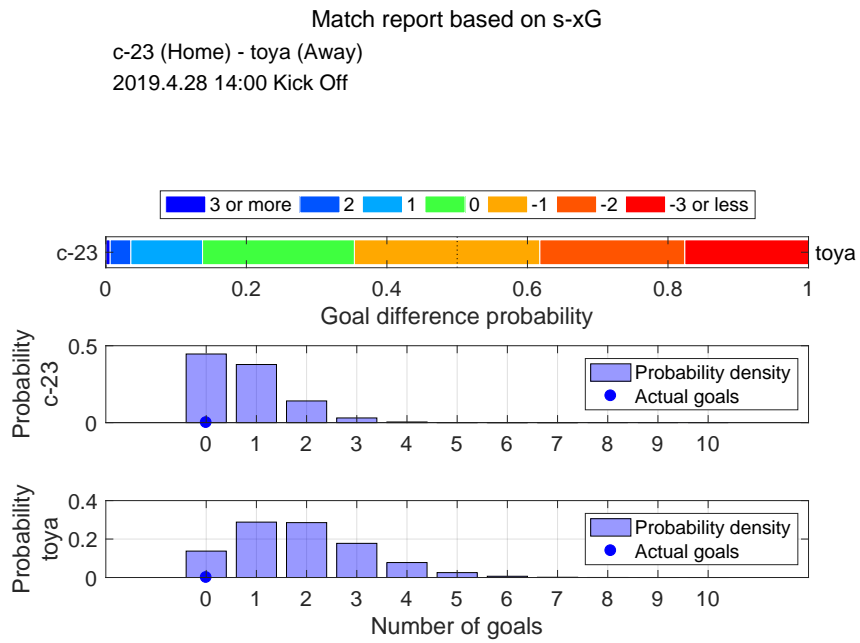
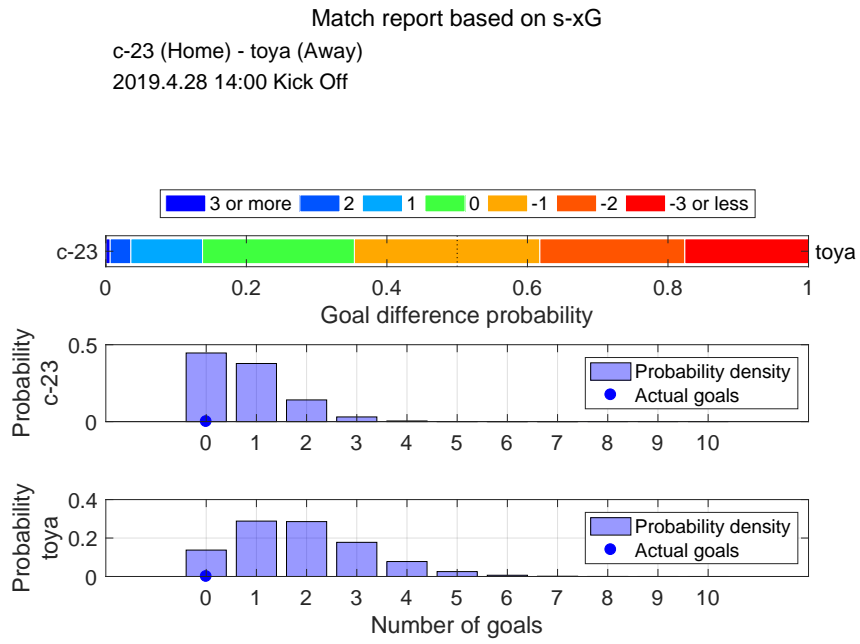

Match report based on s-xG

fct (Home) - c-23 (Away)
 2019.5.5 14:00 Kick Off

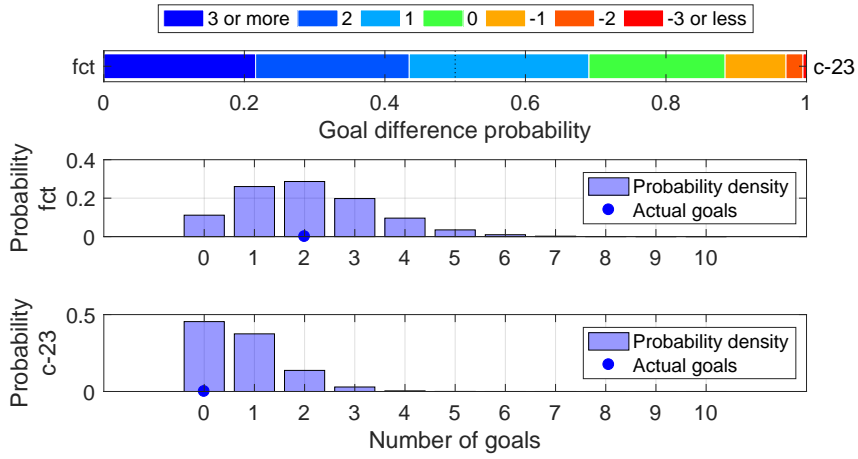

Match report based on s-xG

fct (Home) - c-23 (Away)
 2019.5.5 14:00 Kick Off

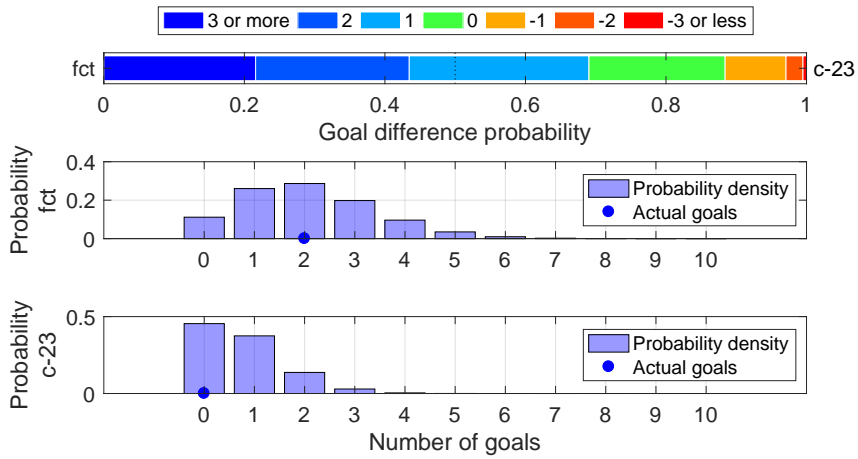

Match report based on s-xG
iwte (Home) - c-23 (Away)
2019.5.19 13:00 Kick Off

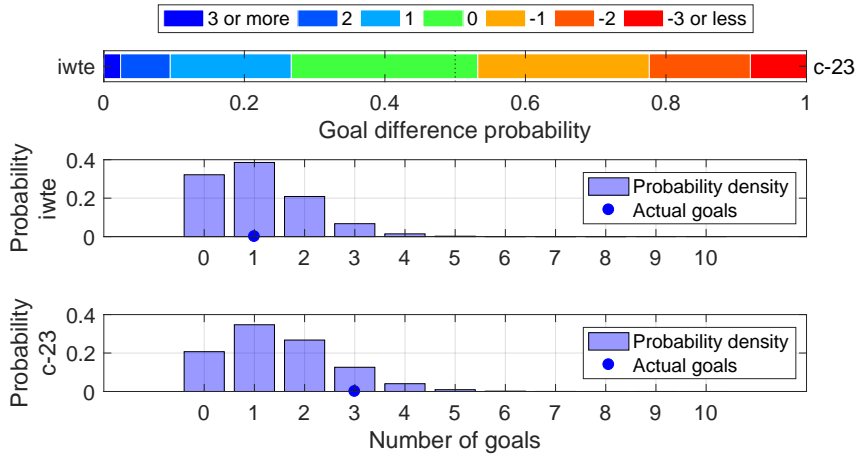

Match report based on s-xG
iwte (Home) - c-23 (Away)
2019.5.19 13:00 Kick Off

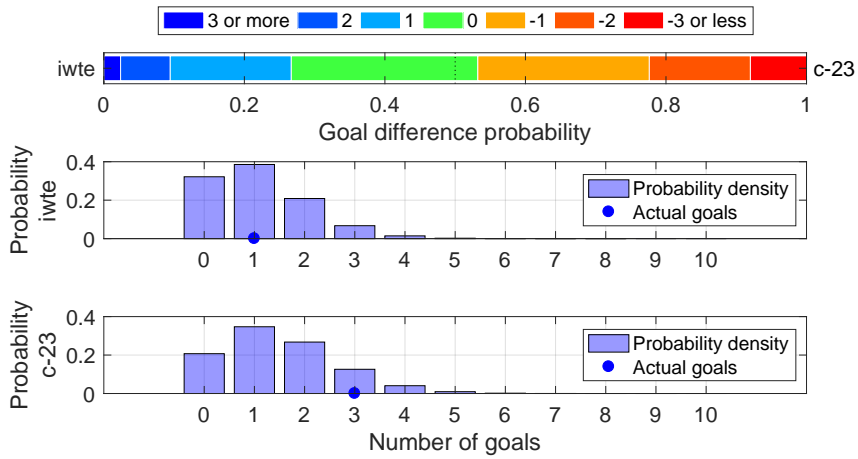

Match report based on s-xG
c-23 (Home) - hach (Away)
2019.5.30 19:00 Kick Off

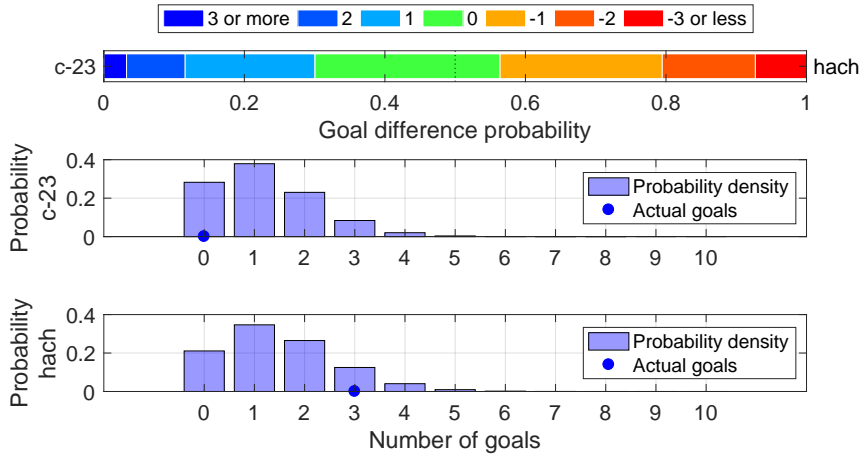

Match report based on s-xG
c-23 (Home) - hach (Away)
2019.5.30 19:00 Kick Off

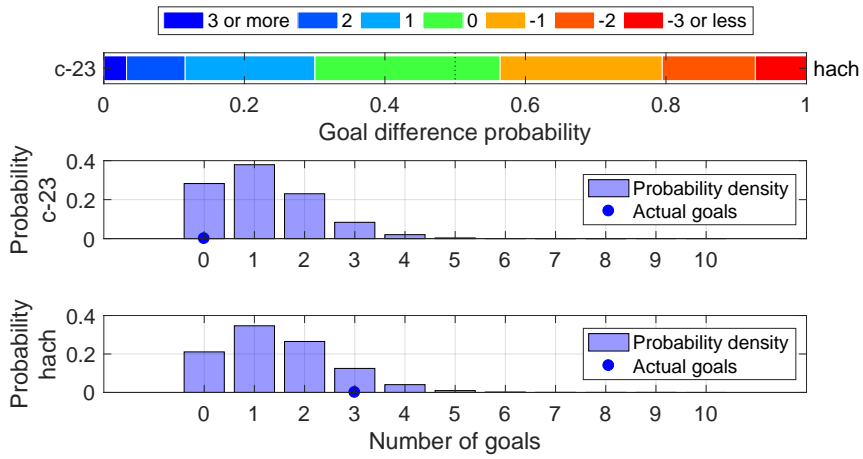

Match report based on s-xG
 kuma (Home) - c-23 (Away)
 2019.6.9 19:00 Kick Off

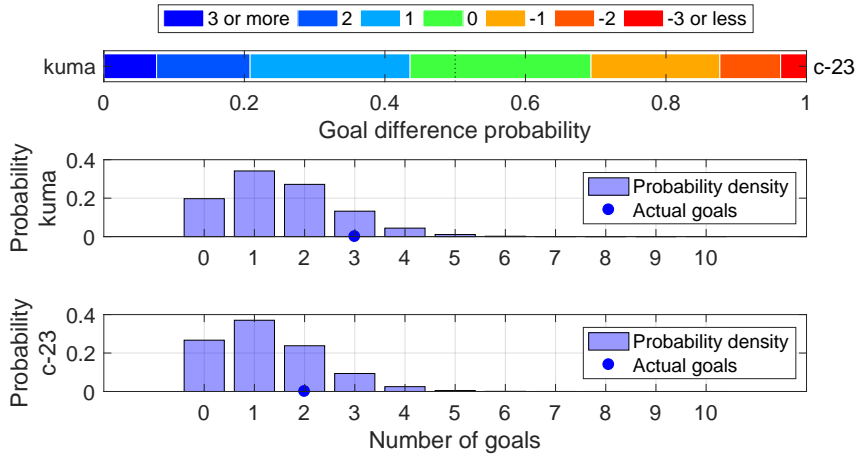

Match report based on s-xG
 kuma (Home) - c-23 (Away)
 2019.6.9 19:00 Kick Off

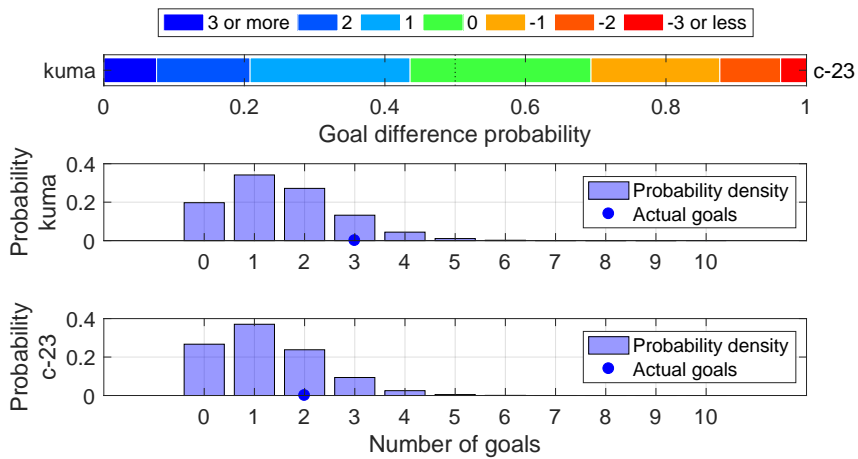

Match report based on s-xG
totr (Home) - c-23 (Away)
2019.6.16 15:00 Kick Off

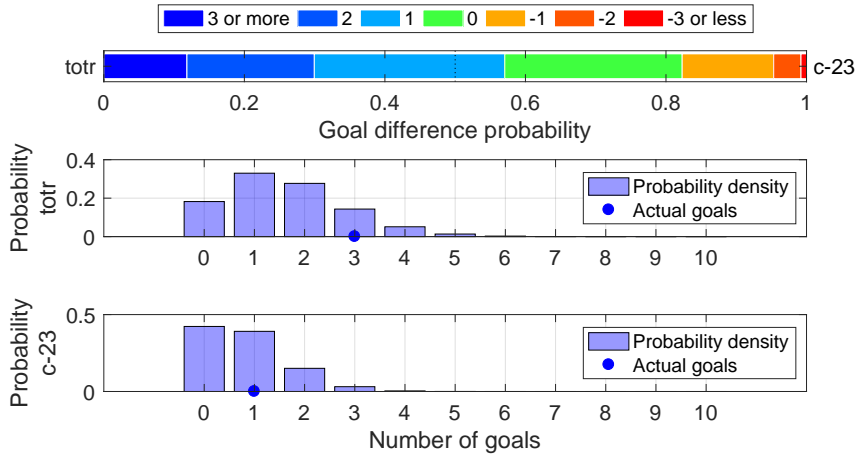

Match report based on s-xG
totr (Home) - c-23 (Away)
2019.6.16 15:00 Kick Off

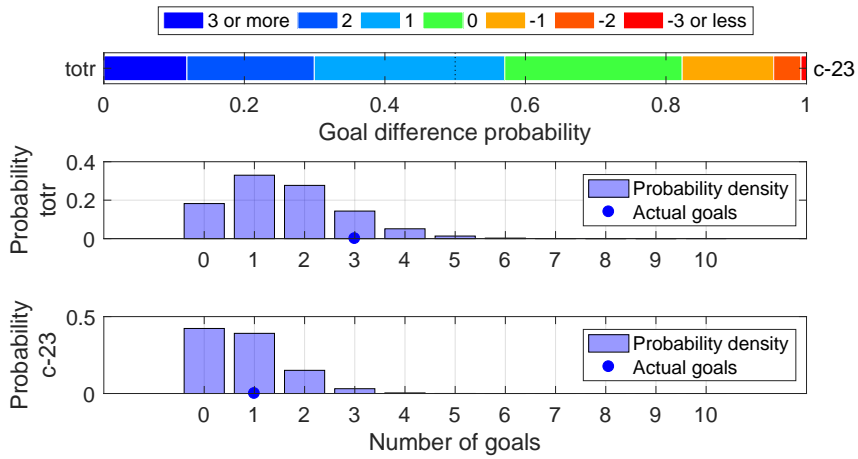

Match report based on s-xG
 c-23 (Home) - sagn (Away)
 2019.6.23 18:00 Kick Off

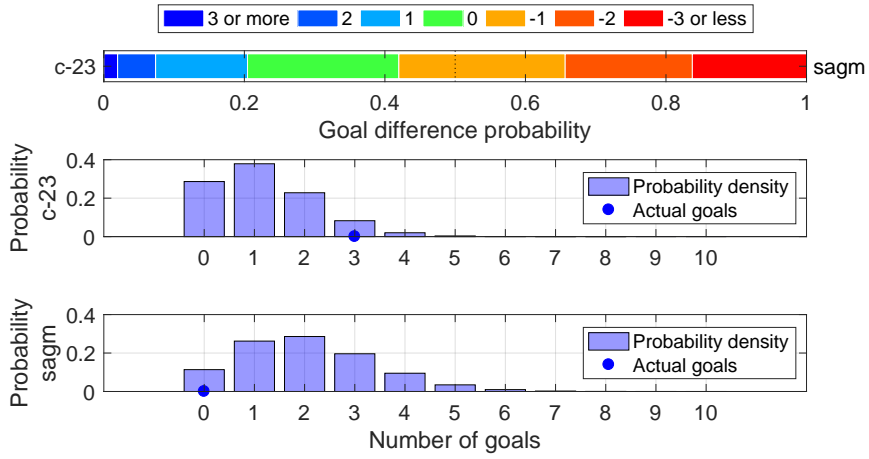

Match report based on s-xG
 c-23 (Home) - sagn (Away)
 2019.6.23 18:00 Kick Off

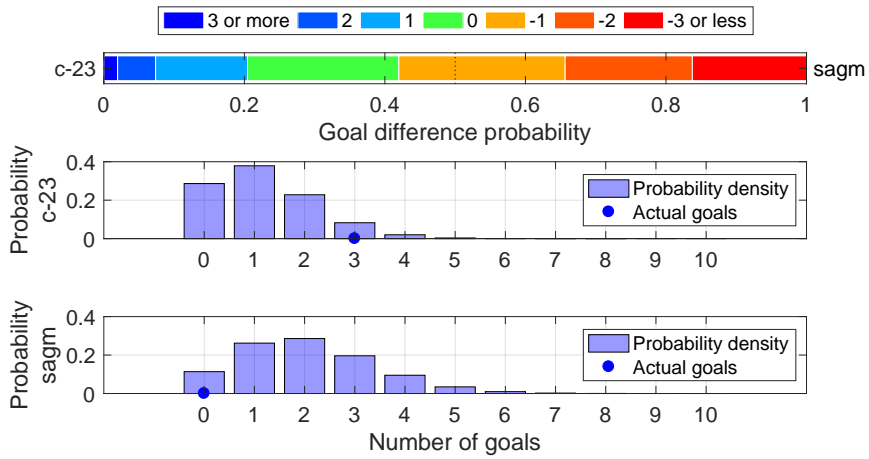

Match report based on s-xG
fksm (Home) - c-23 (Away)
2019.6.30 15:00 Kick Off

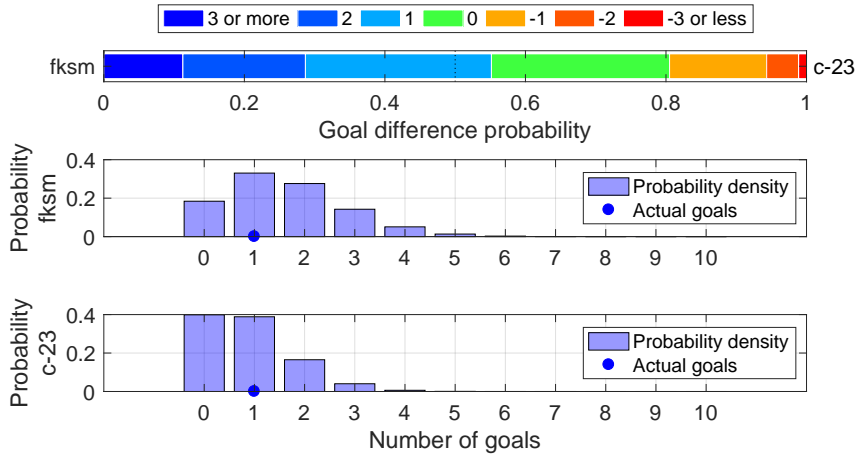

Match report based on s-xG
fksm (Home) - c-23 (Away)
2019.6.30 15:00 Kick Off

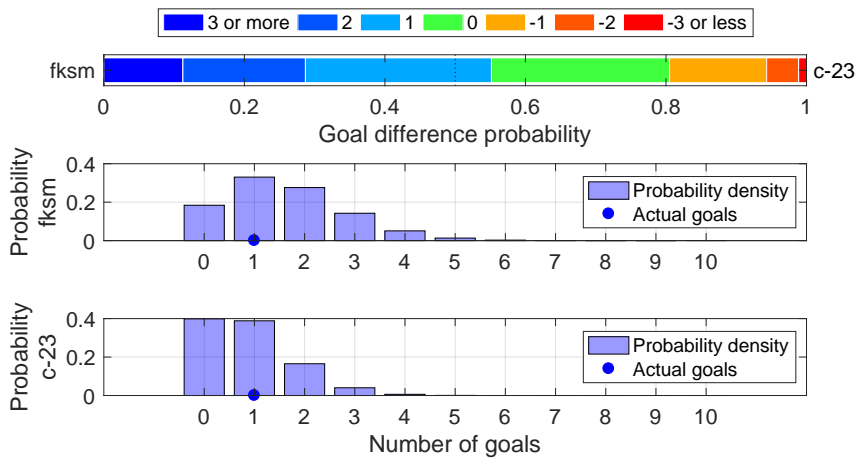

Match report based on s-xG
sanu (Home) - c-23 (Away)
2019.7.6 18:00 Kick Off

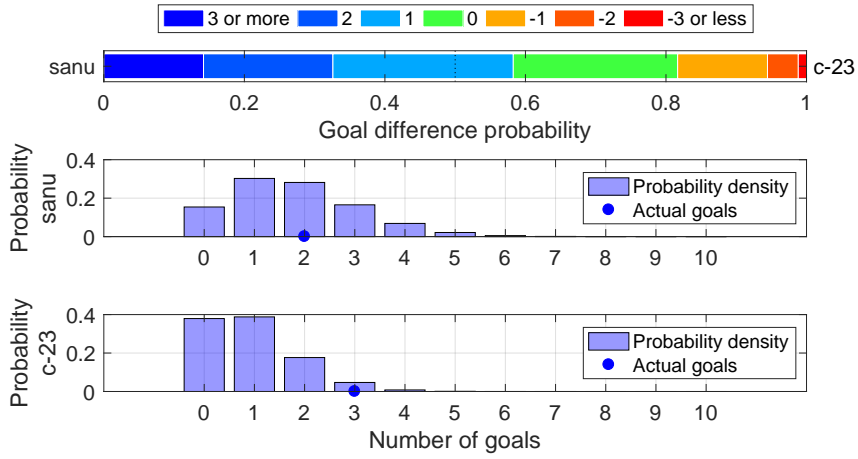

Match report based on s-xG
sanu (Home) - c-23 (Away)
2019.7.6 18:00 Kick Off

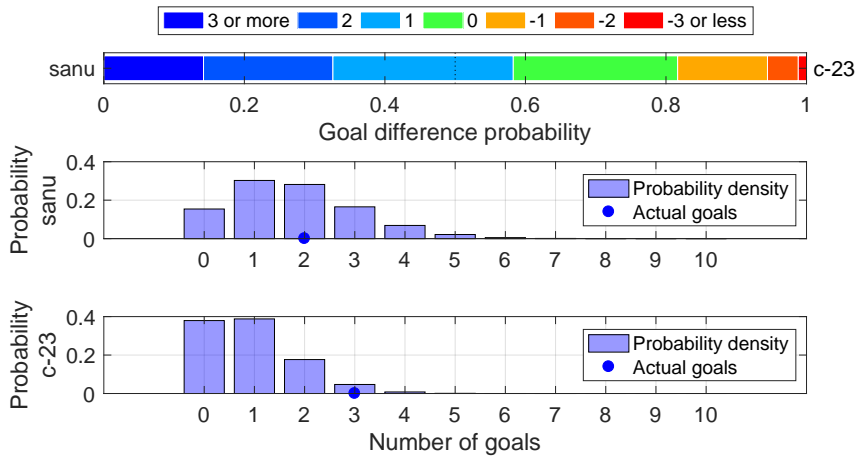

Match report based on s-xG
c-23 (Home) - kiky (Away)
2019.7.14 18:00 Kick Off

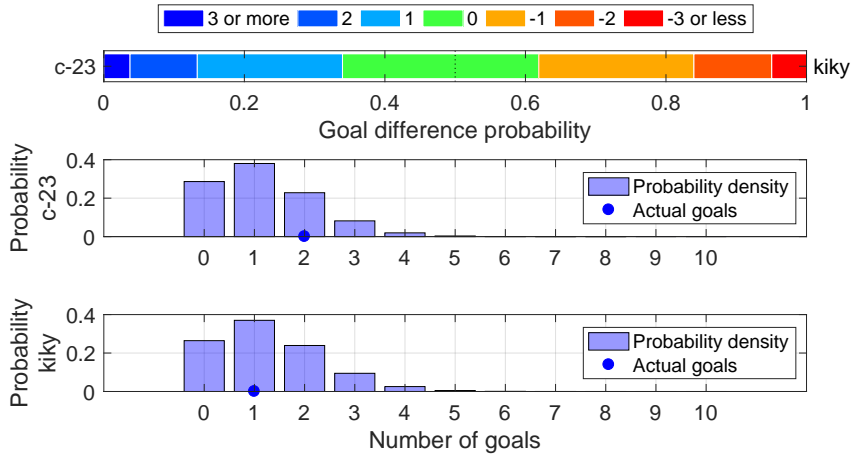

Match report based on s-xG
c-23 (Home) - kiky (Away)
2019.7.14 18:00 Kick Off

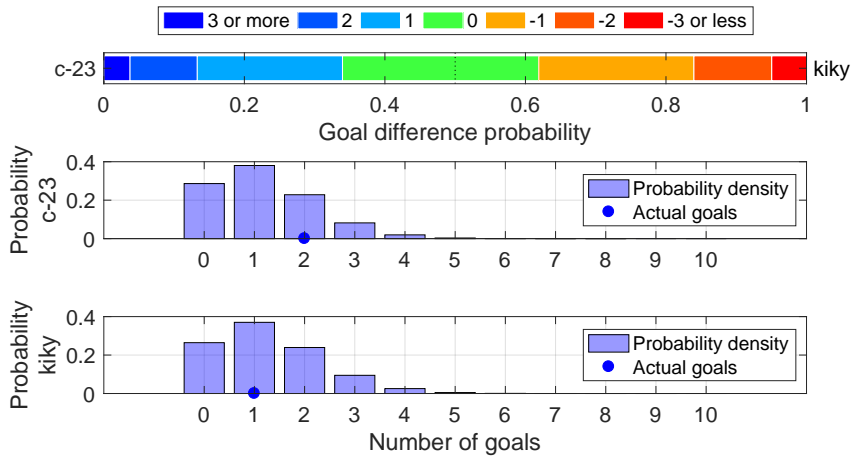

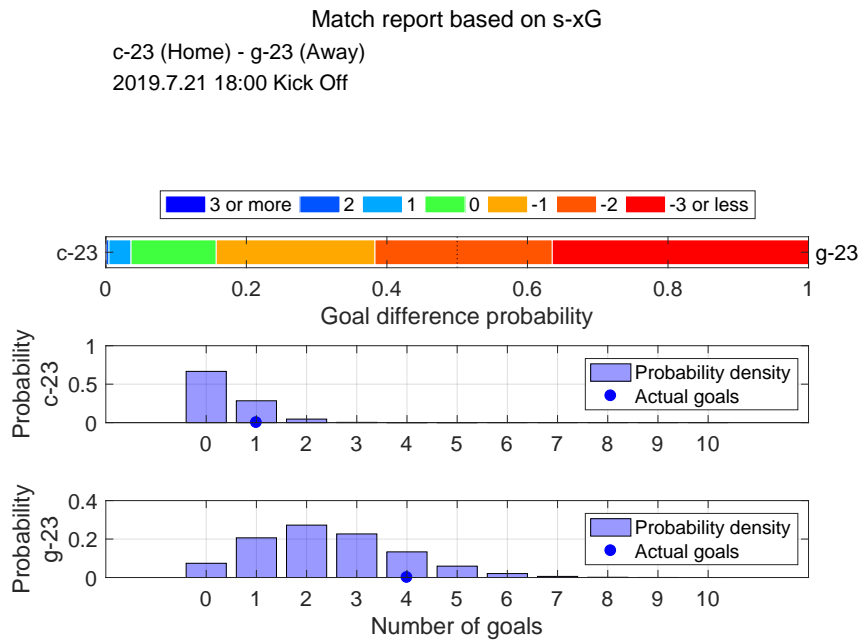
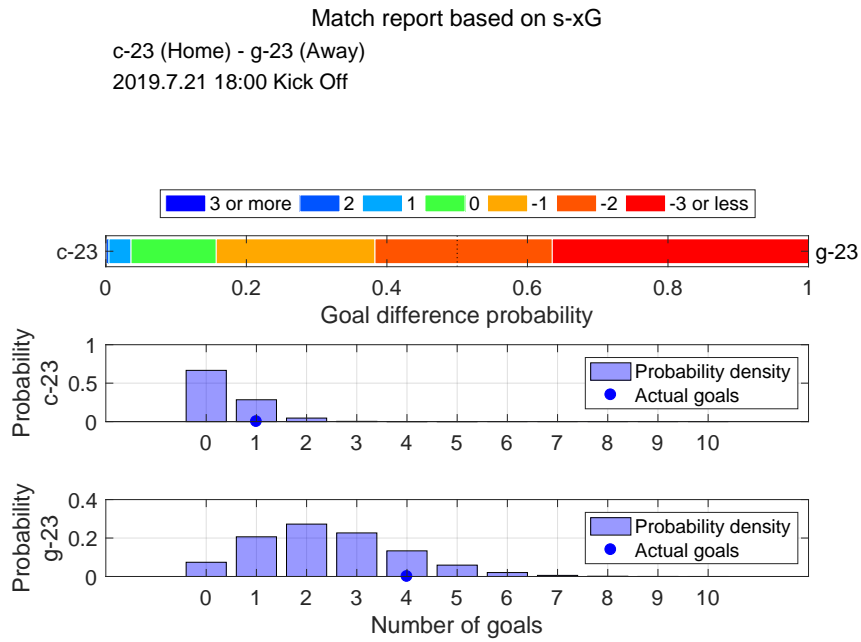

Match report based on s-xG
gun (Home) - c-23 (Away)
2019.7.27 19:00 Kick Off

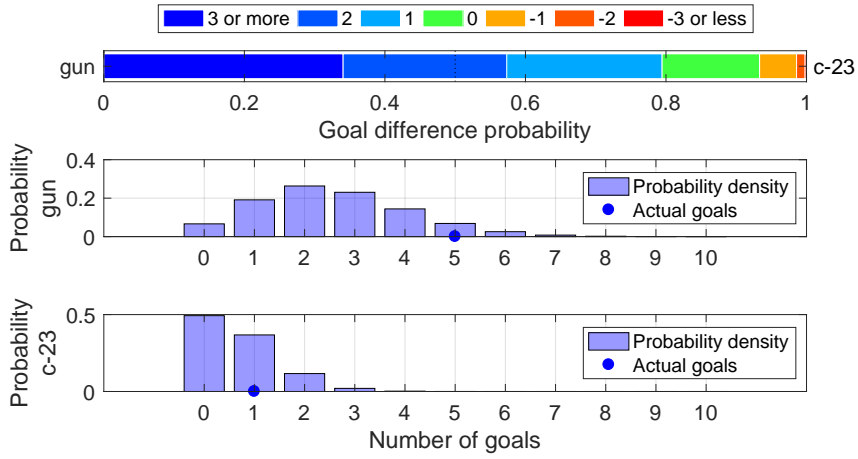

Match report based on s-xG
gun (Home) - c-23 (Away)
2019.7.27 19:00 Kick Off

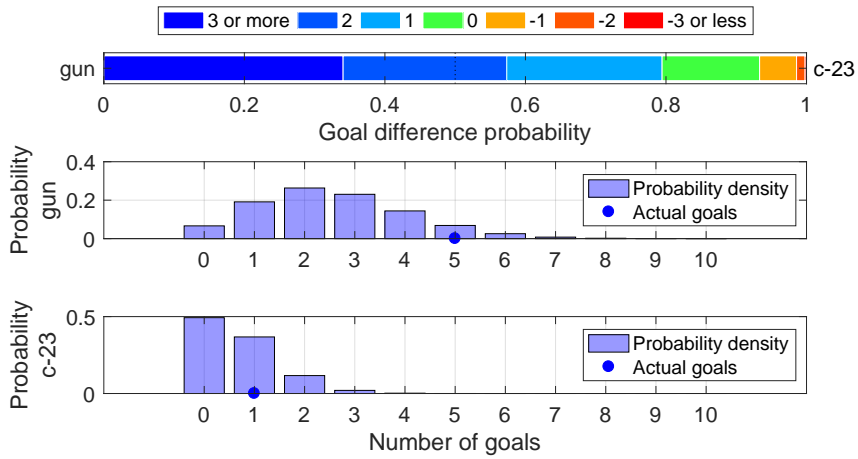

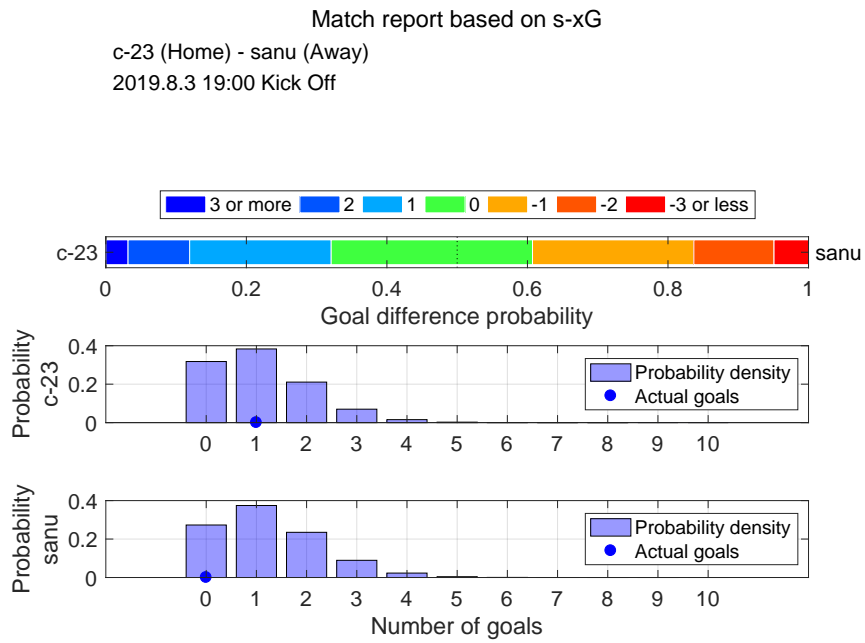
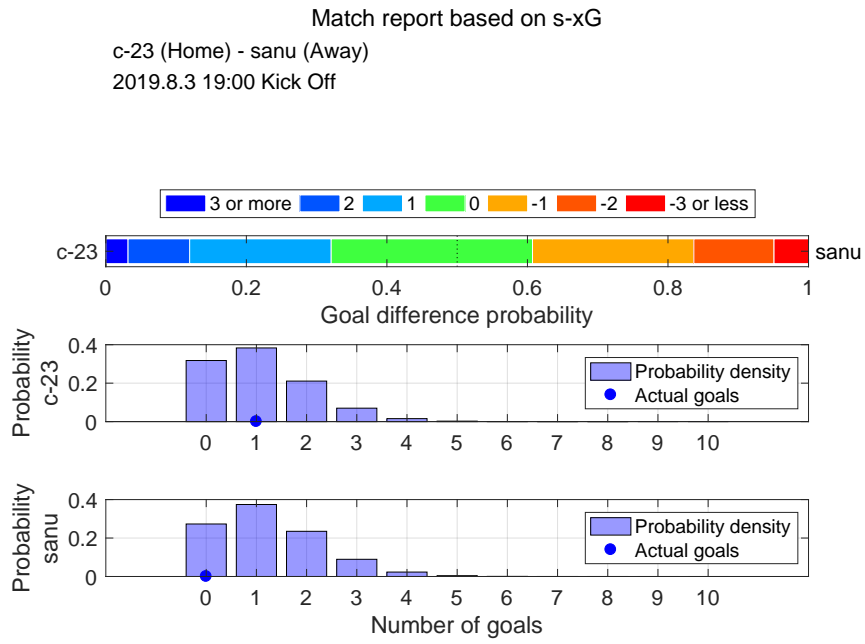

Match report based on s-xG
 sagn (Home) - c-23 (Away)
 2019.8.10 17:00 Kick Off

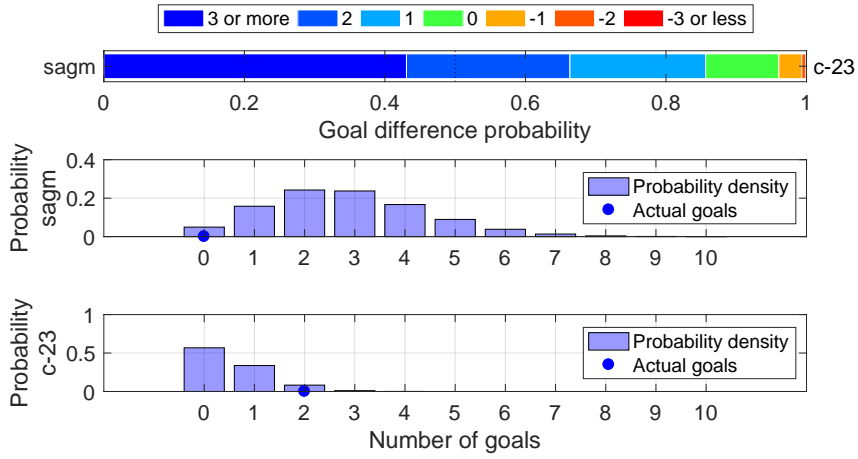

Match report based on s-xG
 sagn (Home) - c-23 (Away)
 2019.8.10 17:00 Kick Off

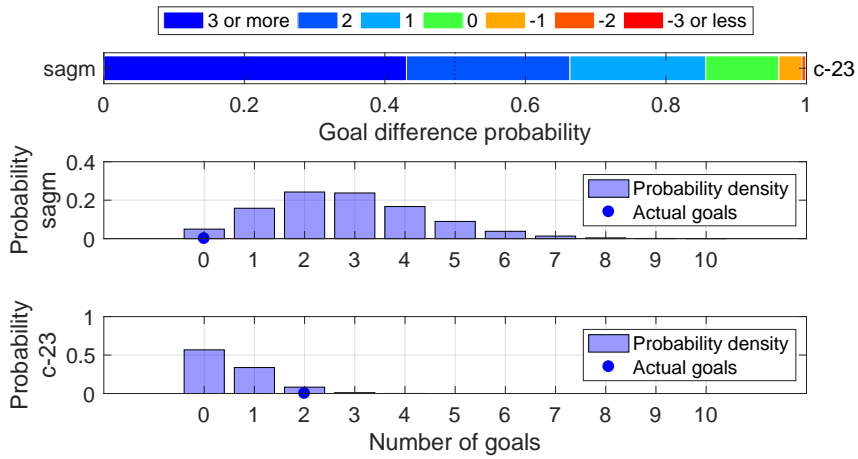

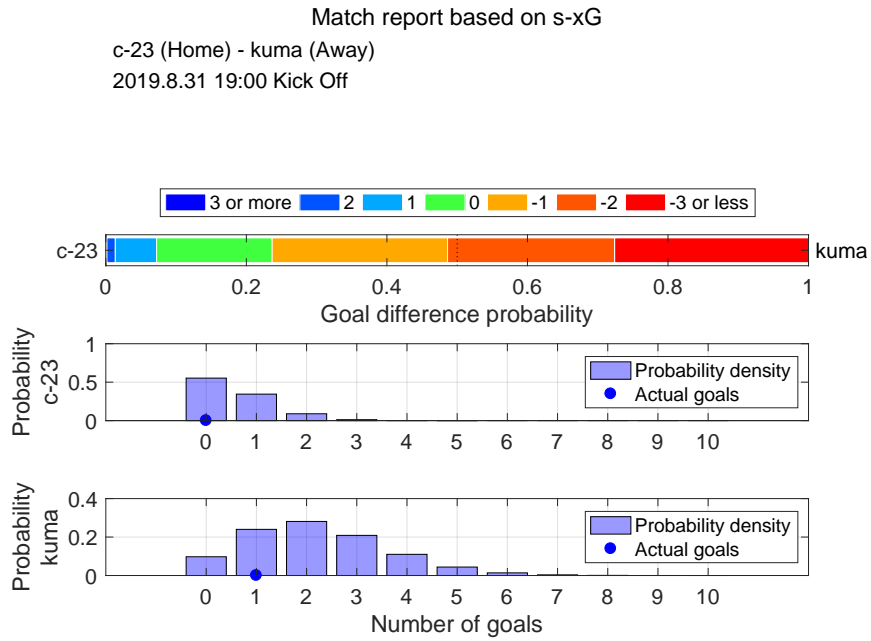
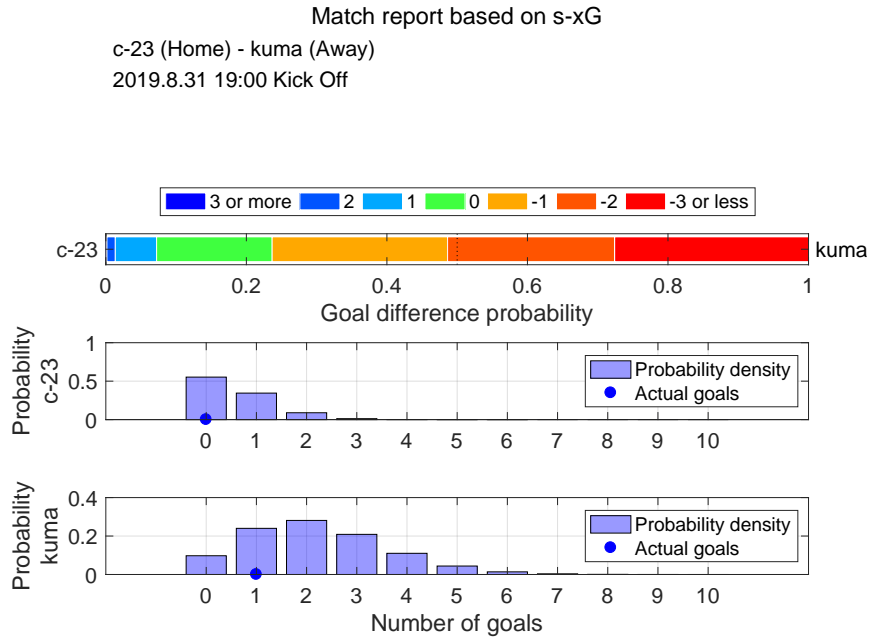

Match report based on s-xG
 ysc (Home) - c-23 (Away)
 2019.9.8 17:00 Kick Off

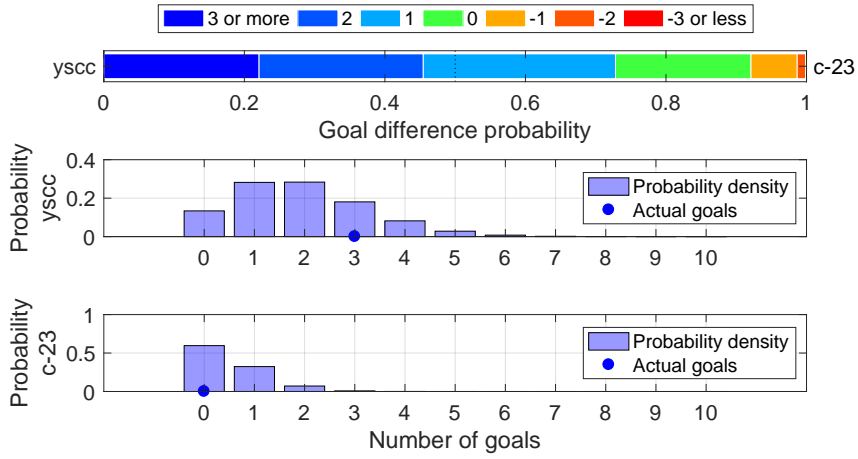

Match report based on s-xG
 ysc (Home) - c-23 (Away)
 2019.9.8 17:00 Kick Off

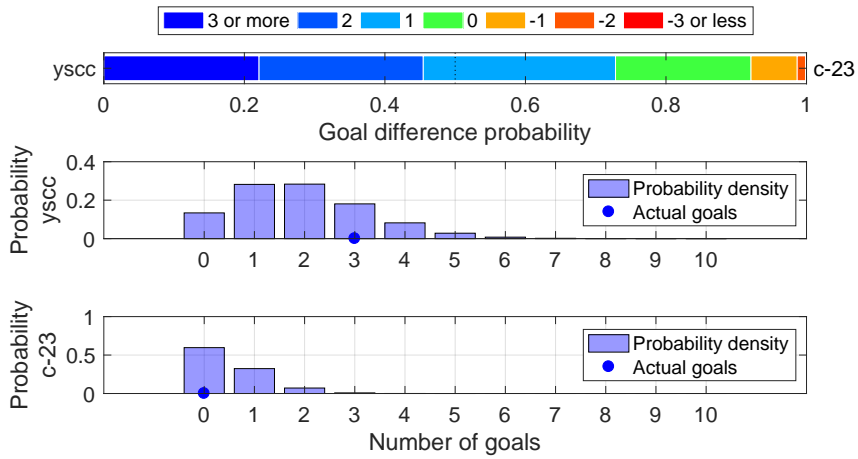

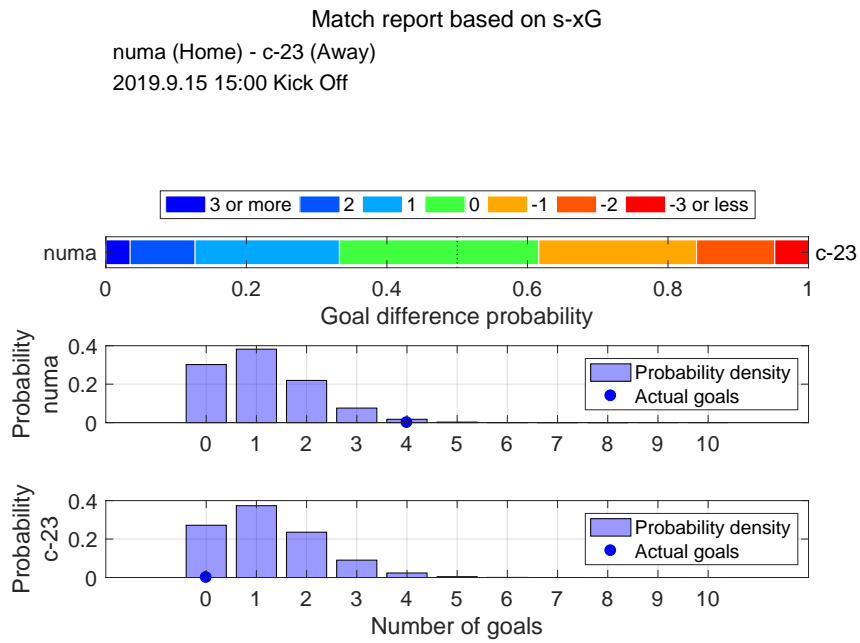
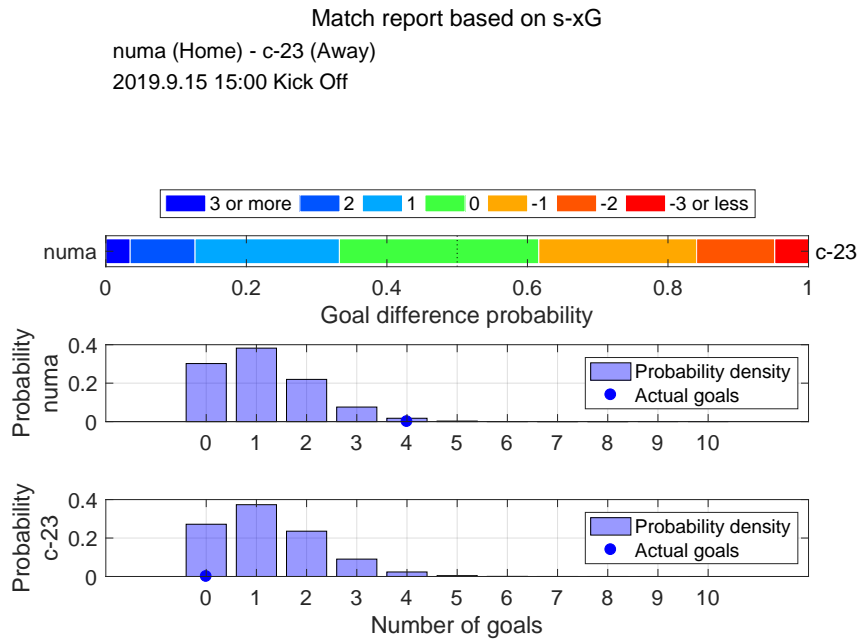

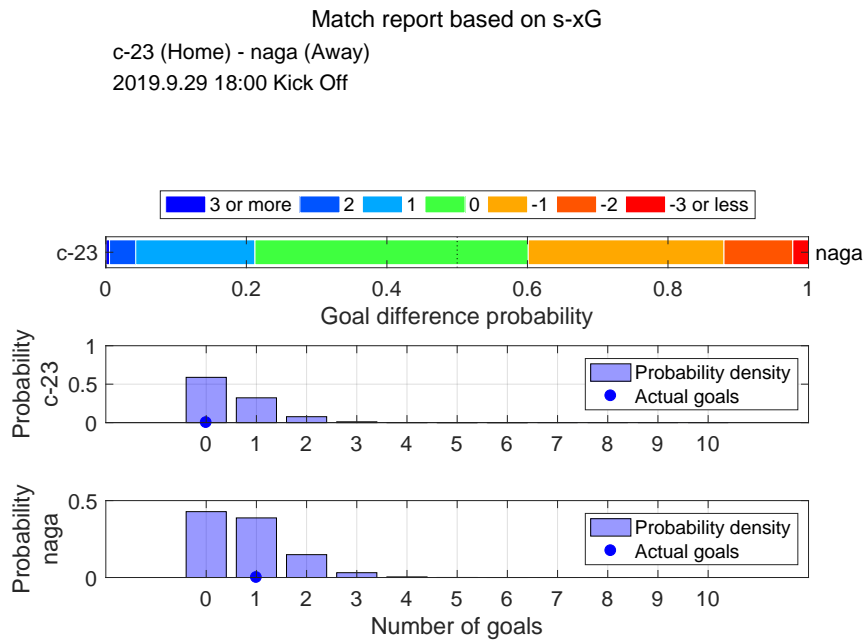
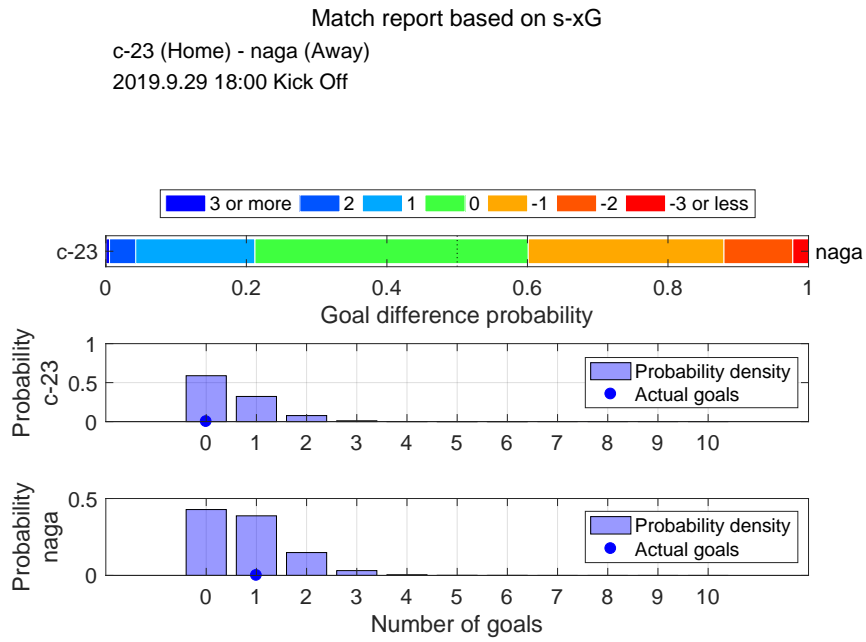

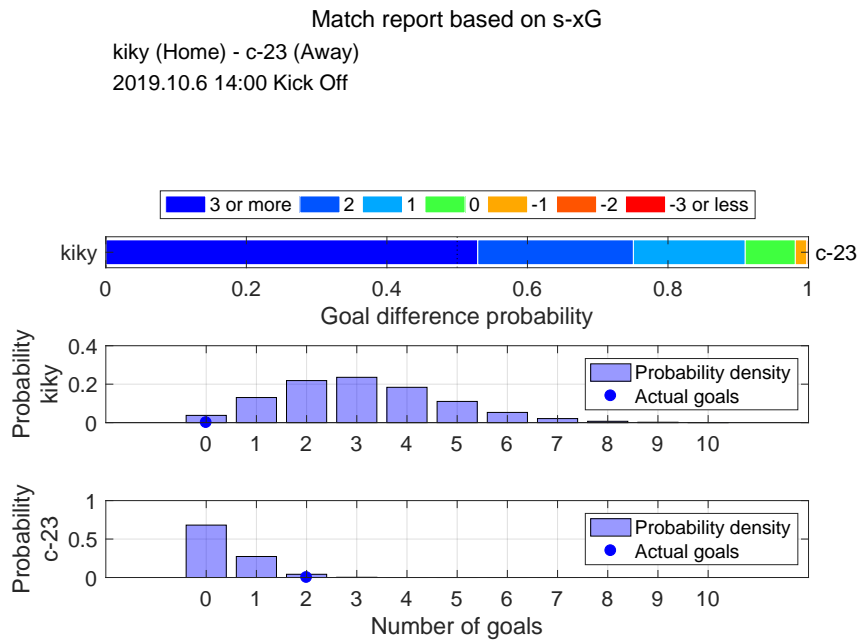
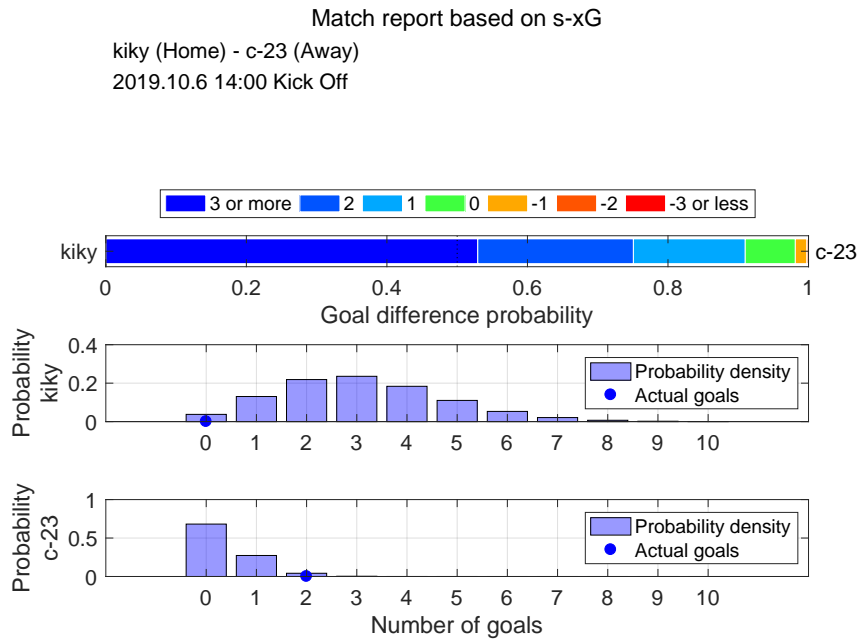

Match report based on s-xG
c-23 (Home) - fksm (Away)
2019.10.13 14:00 Kick Off

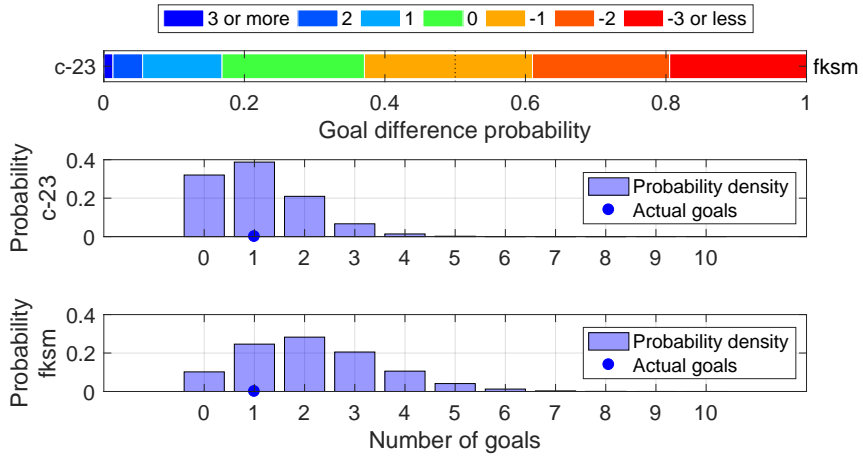

Match report based on s-xG
c-23 (Home) - fksm (Away)
2019.10.13 14:00 Kick Off

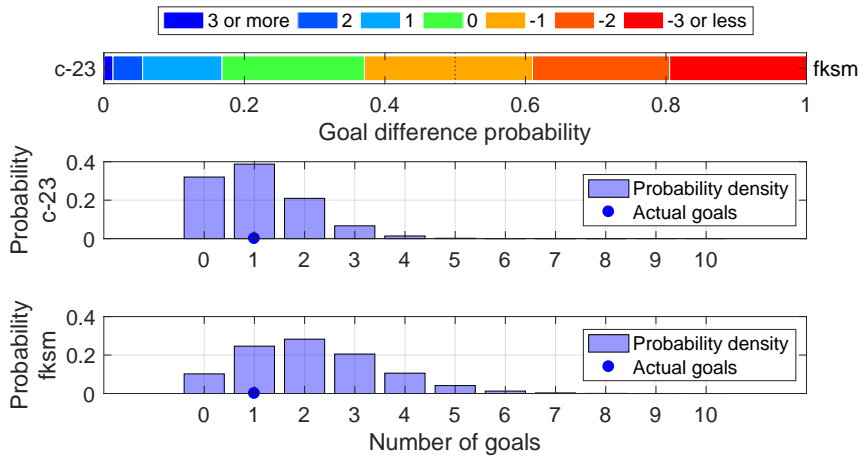

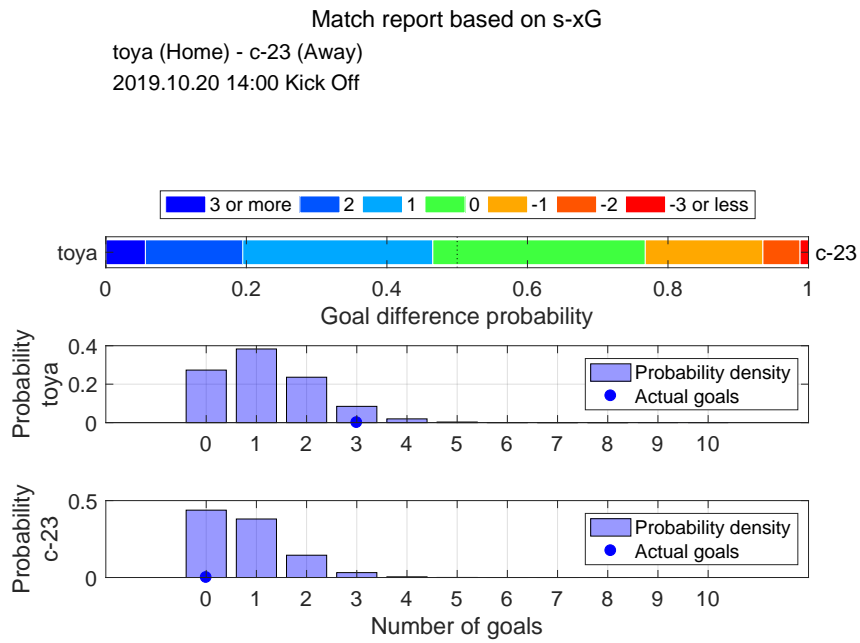
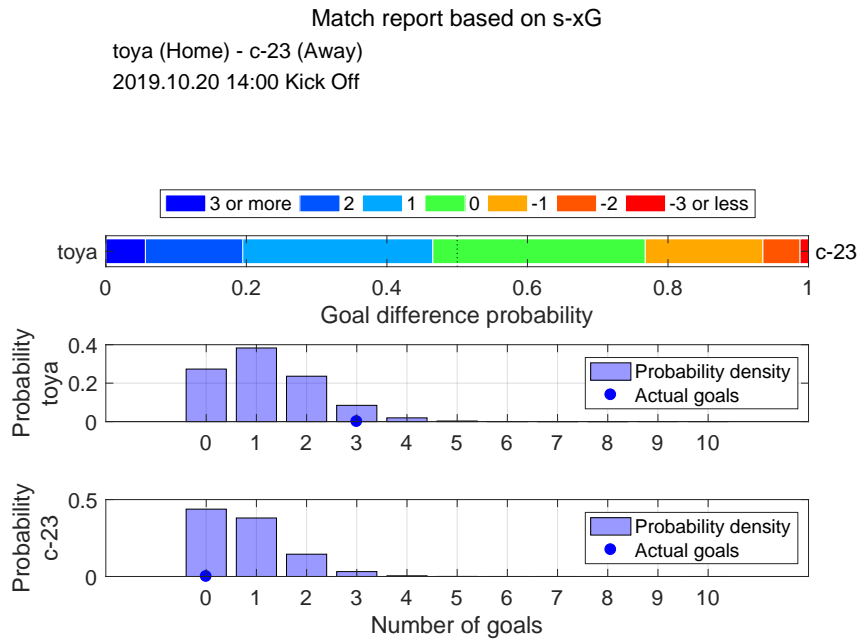

Match report based on s-xG
g-23 (Home) - c-23 (Away)
2019.10.27 14:00 Kick Off

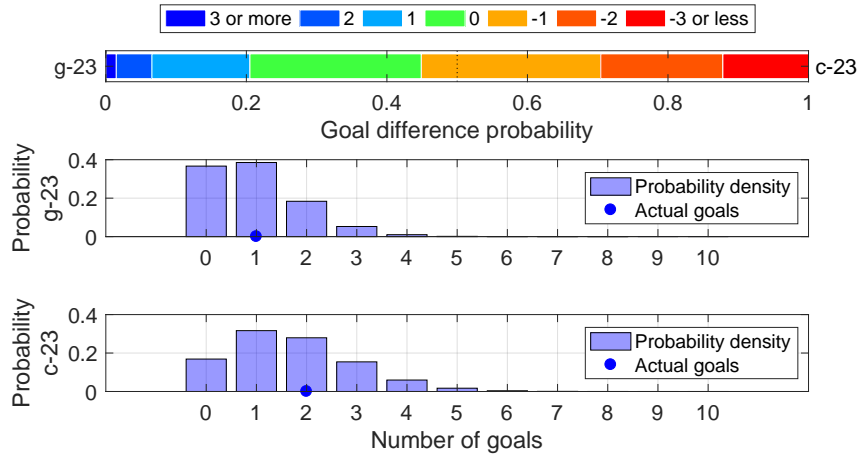

Match report based on s-xG
g-23 (Home) - c-23 (Away)
2019.10.27 14:00 Kick Off

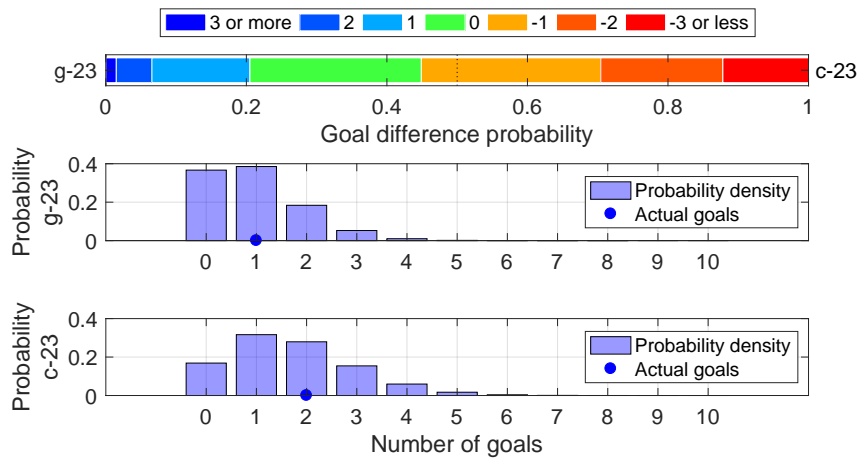

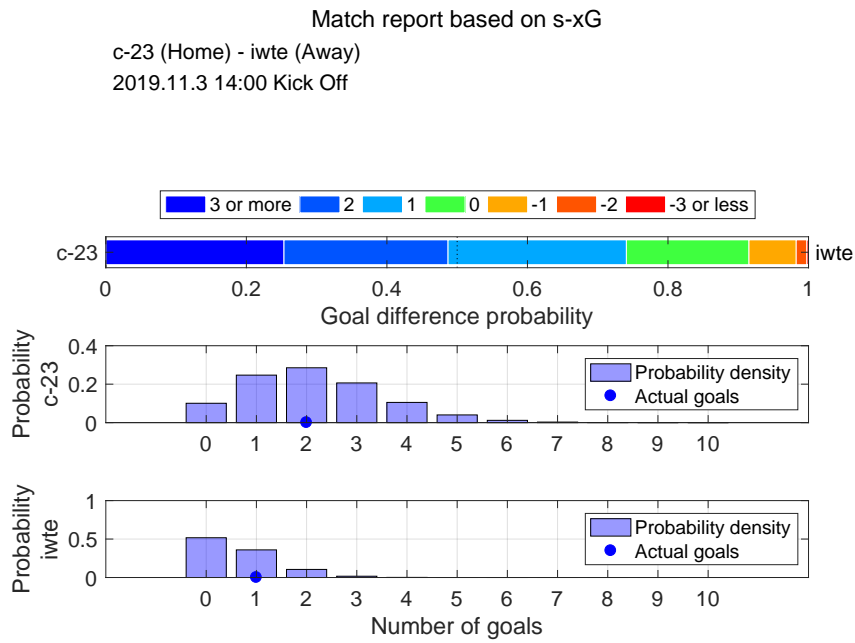
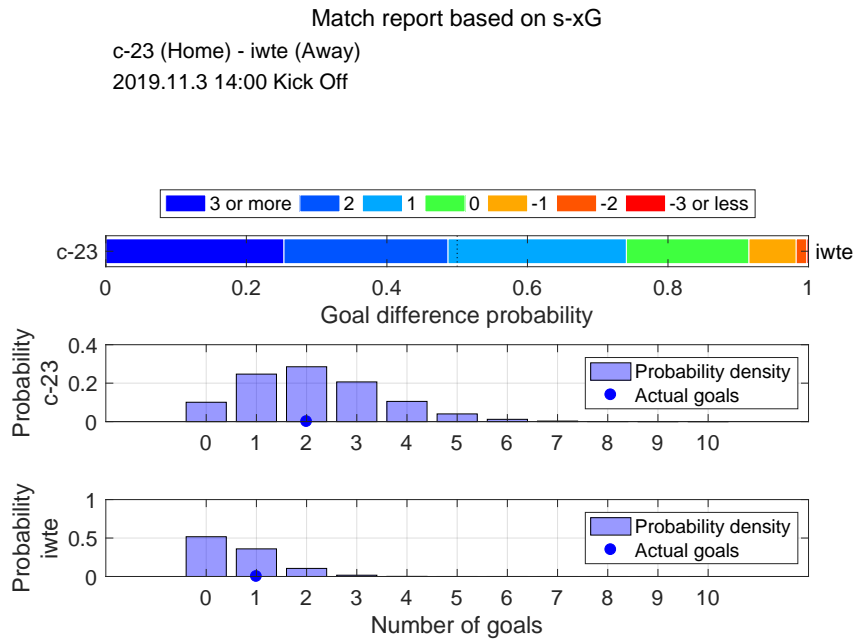

Match report based on s-xG
c-23 (Home) - totr (Away)
2019.11.10 14:00 Kick Off

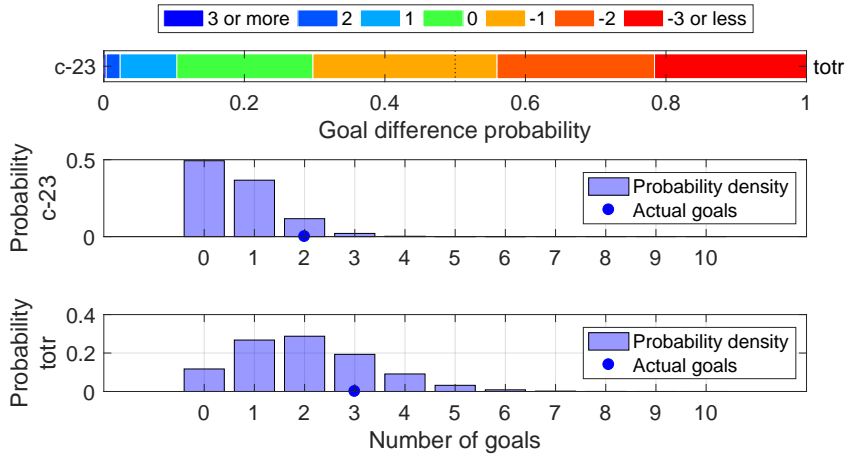

Match report based on s-xG
c-23 (Home) - totr (Away)
2019.11.10 14:00 Kick Off

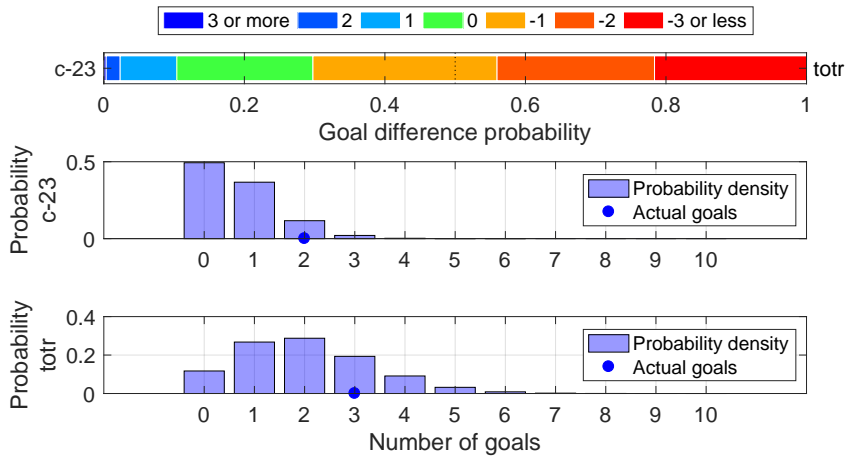

Match report based on s-xG
fuji (Home) - c-23 (Away)
2019.11.17 13:00 Kick Off

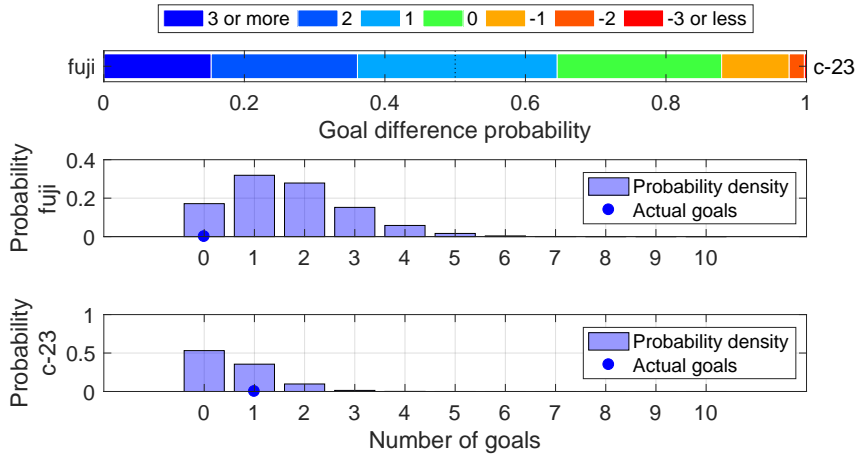

Match report based on s-xG
fuji (Home) - c-23 (Away)
2019.11.17 13:00 Kick Off

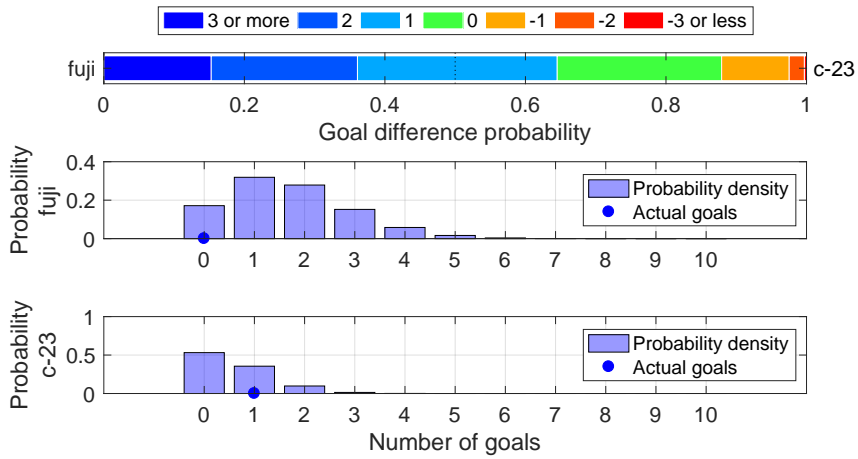

Match report based on s-xG
c-23 (Home) - fct (Away)
2019.11.24 15:00 Kick Off

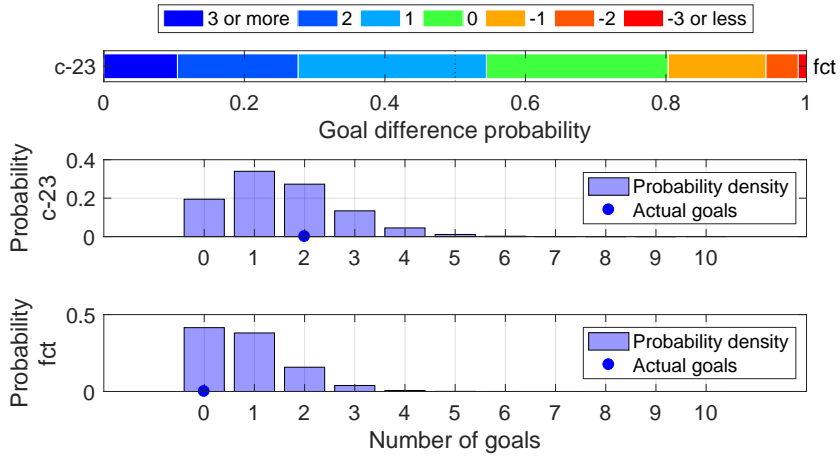

Match report based on s-xG
c-23 (Home) - fct (Away)
2019.11.24 15:00 Kick Off

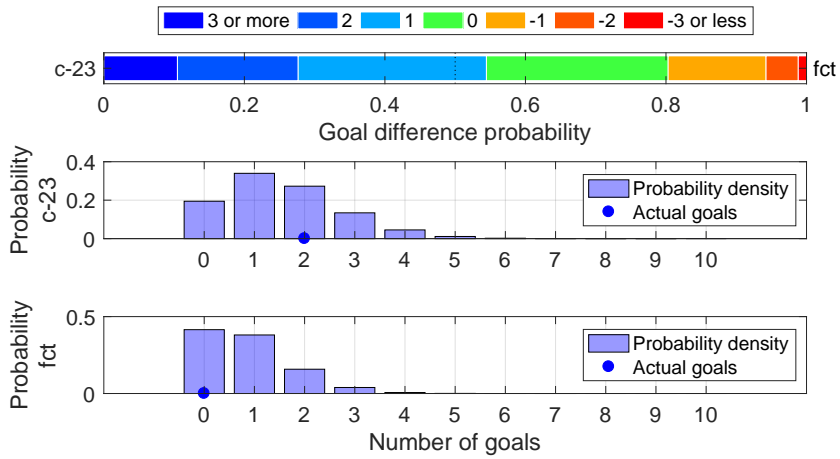

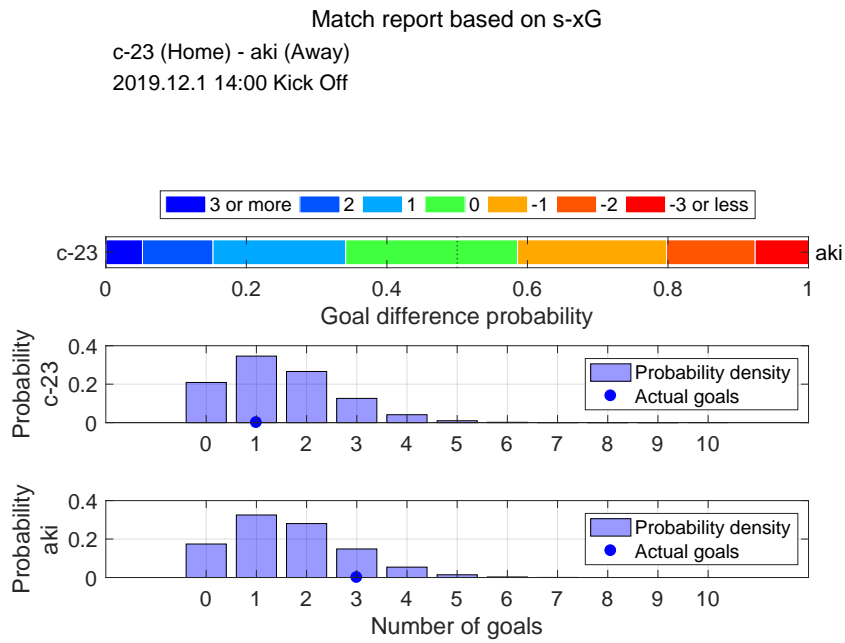
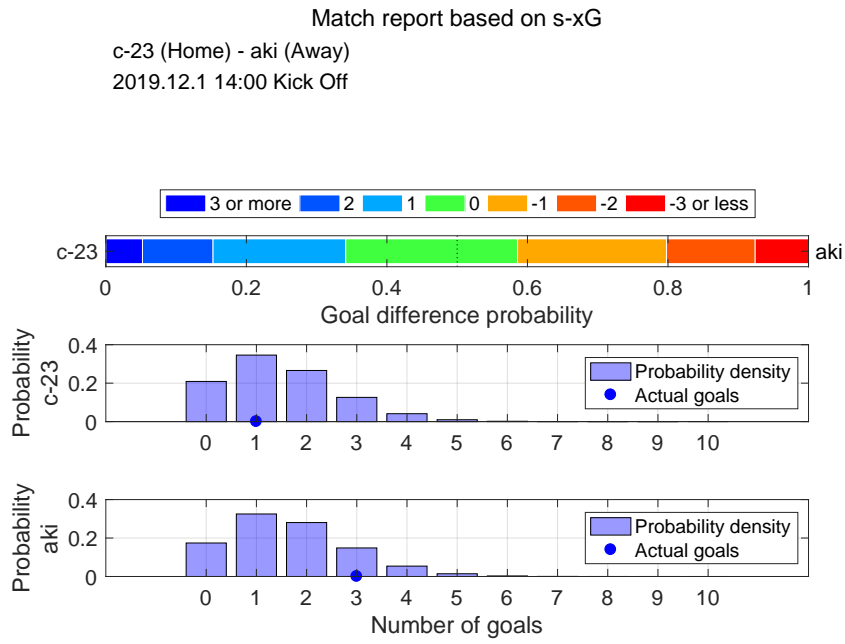

Match report based on s-xG
hach (Home) - c-23 (Away)
2019.12.8 13:00 Kick Off

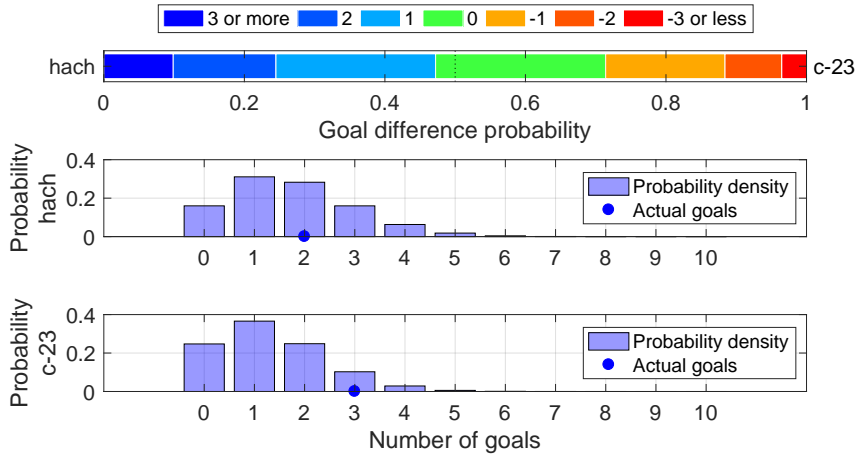

Match report based on s-xG
hach (Home) - c-23 (Away)
2019.12.8 13:00 Kick Off

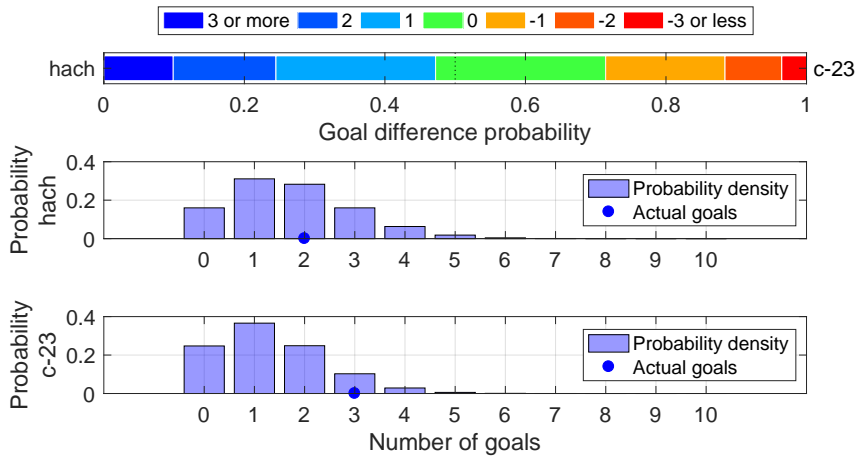

Shot distribution and s

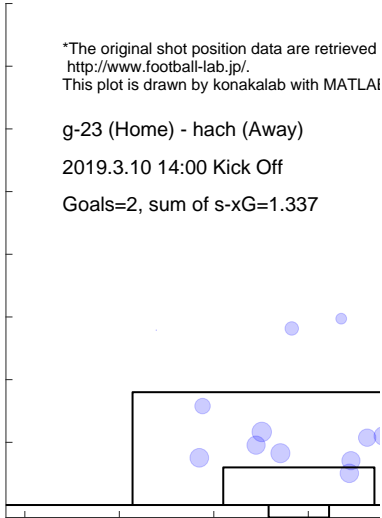

Shot distribution and s

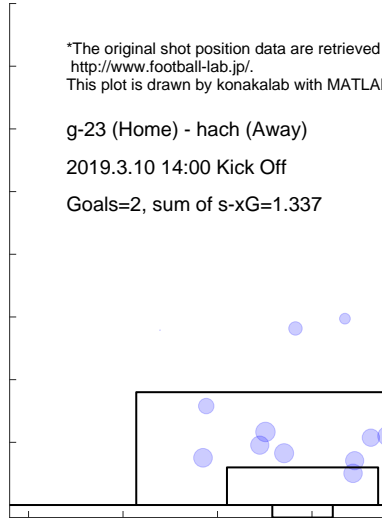

Shot distribution and s-xG, hach

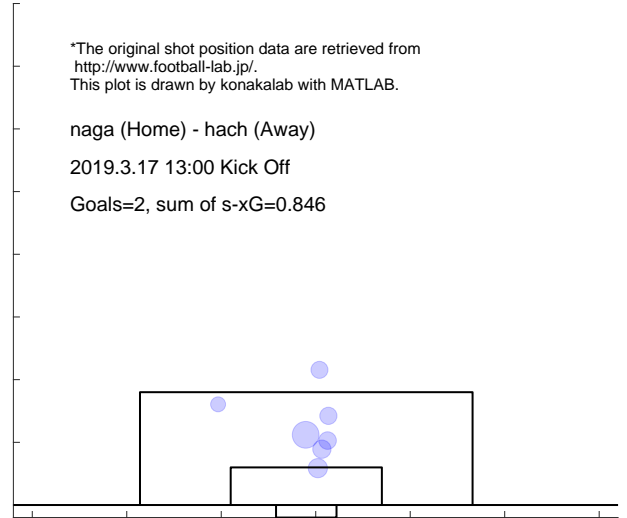

Shot distribution and s

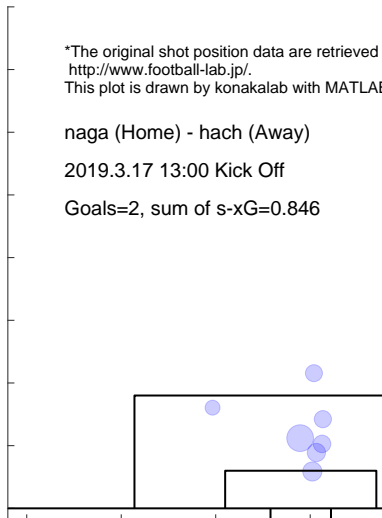

Shot distribution and s-xG, hach

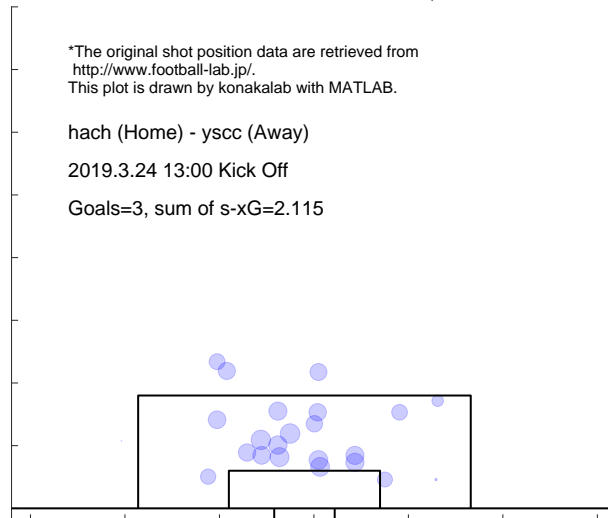

Shot distribution and s

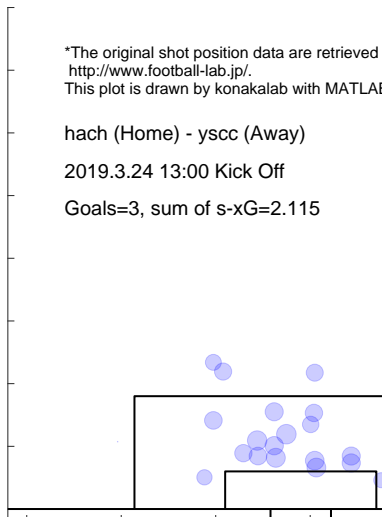

Shot distribution and s-xG, hach

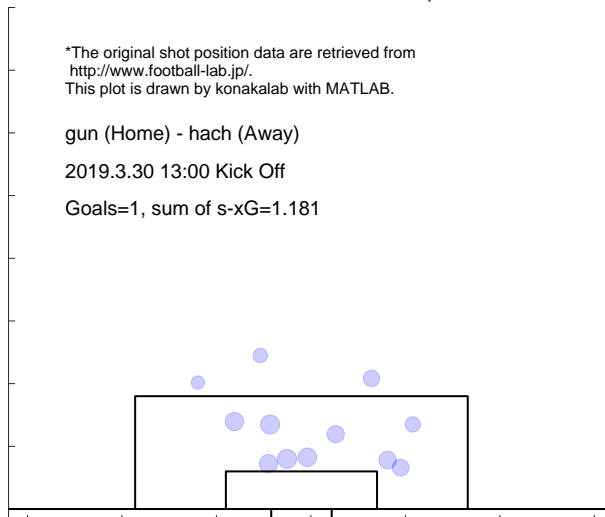

Shot distribution and s

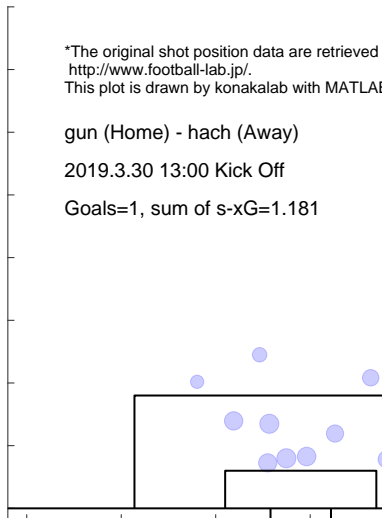

Shot distribution and s-xG, hach

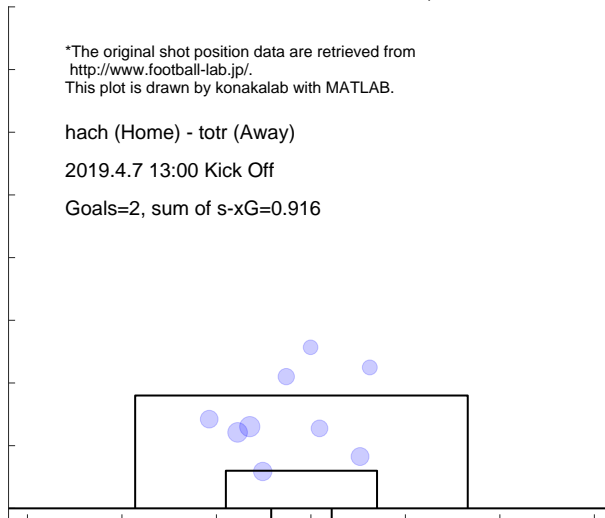

Shot distribution and s

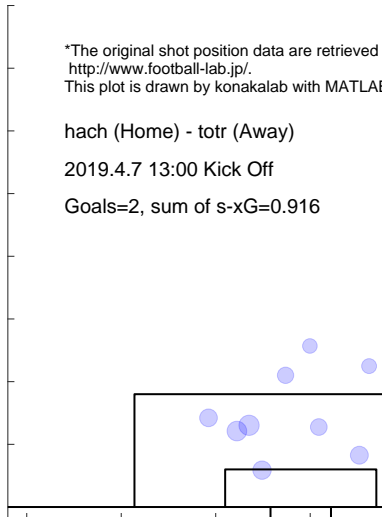

Shot distribution and s-xG, hach

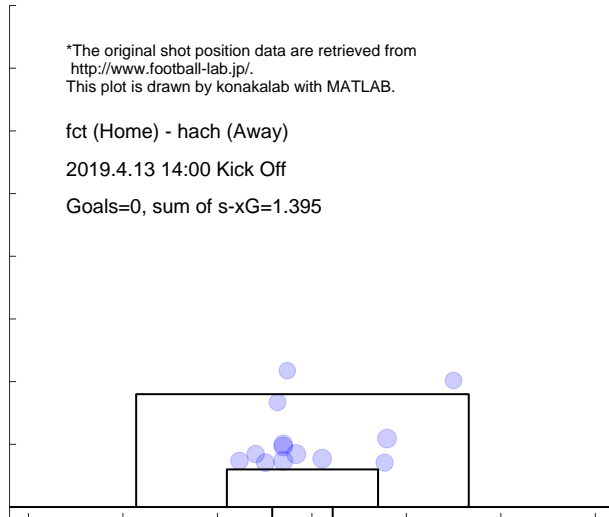

Shot distribution and s

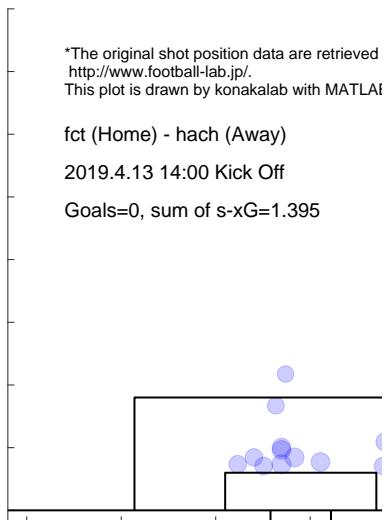

Shot distribution and s-xG, hach

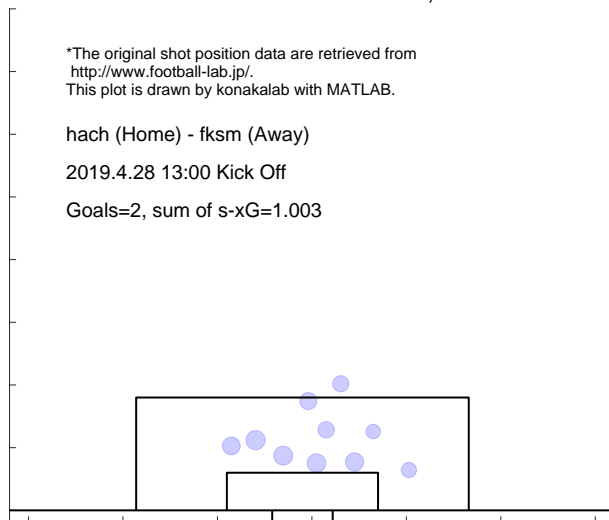

Shot distribution and s

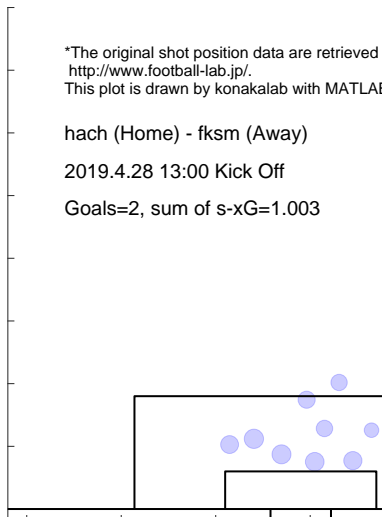

Shot distribution and s-xG, hach

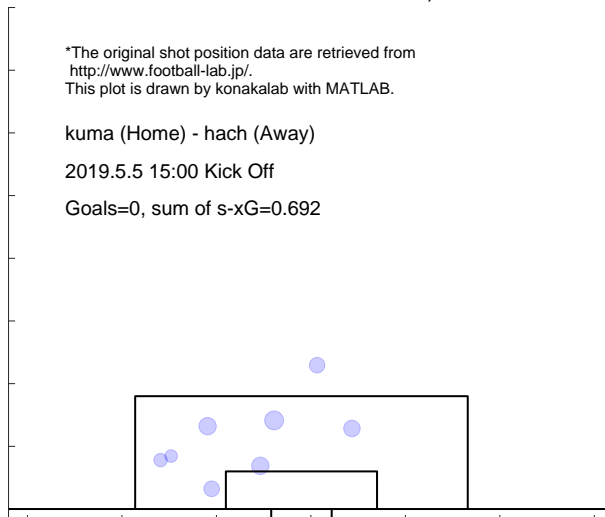

Shot distribution and s

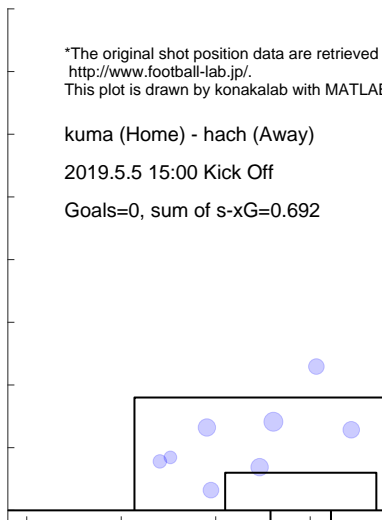

Shot distribution and s-xG, hach

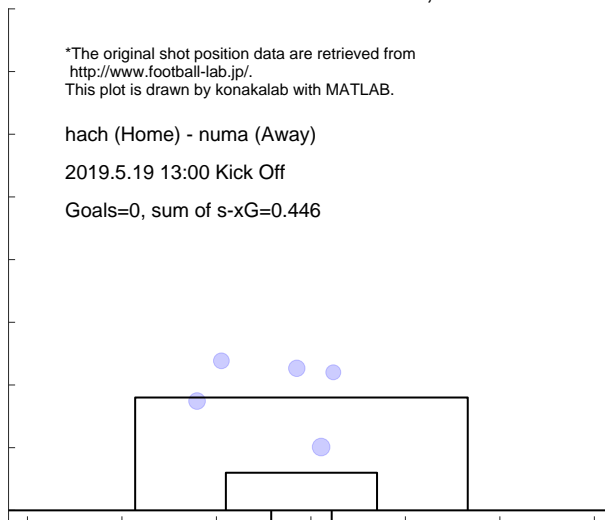

Shot distribution and s

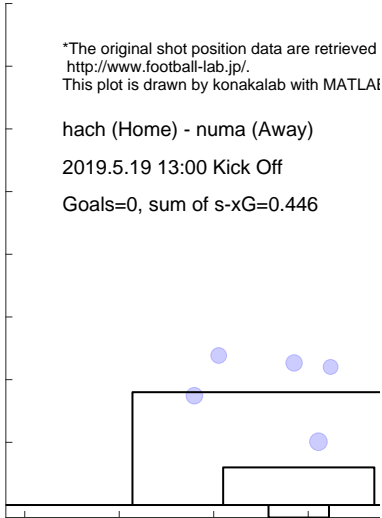

Shot distribution and s-xG, hach

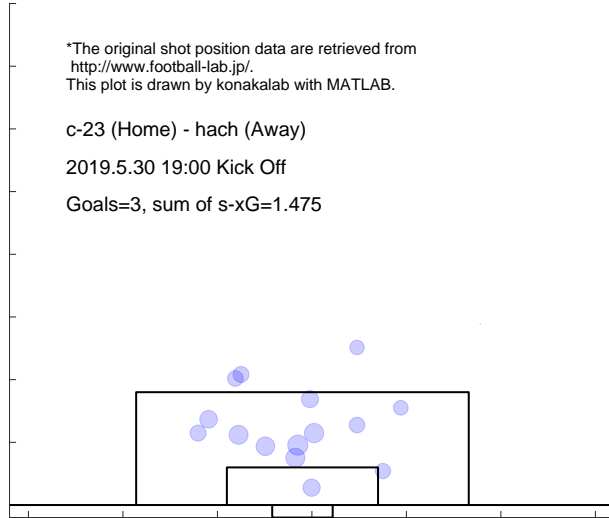

Shot distribution and s

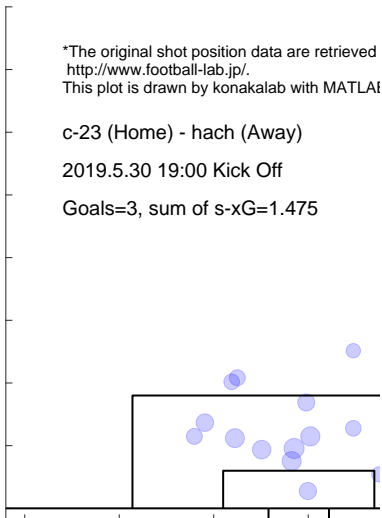

Shot distribution and s-xG, hach

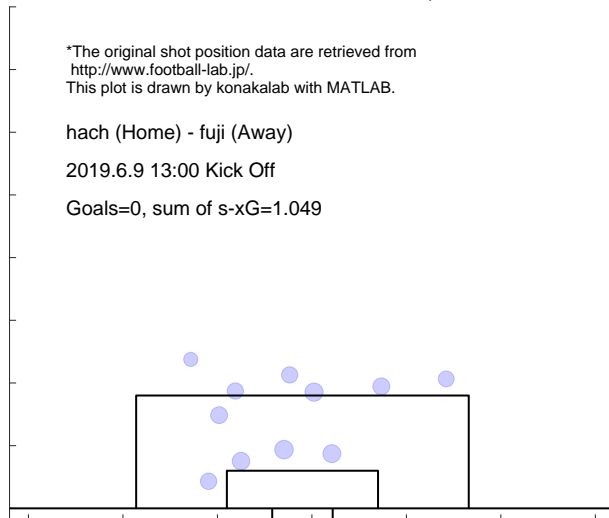

Shot distribution and s

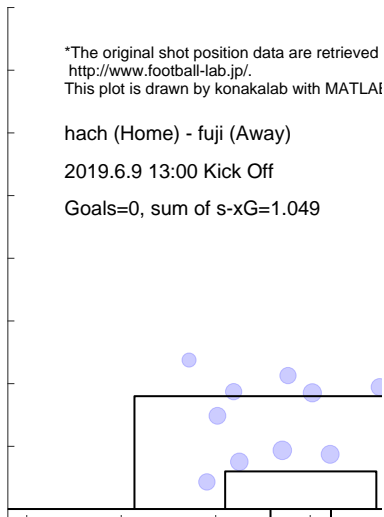

Shot distribution and s-xG, hach

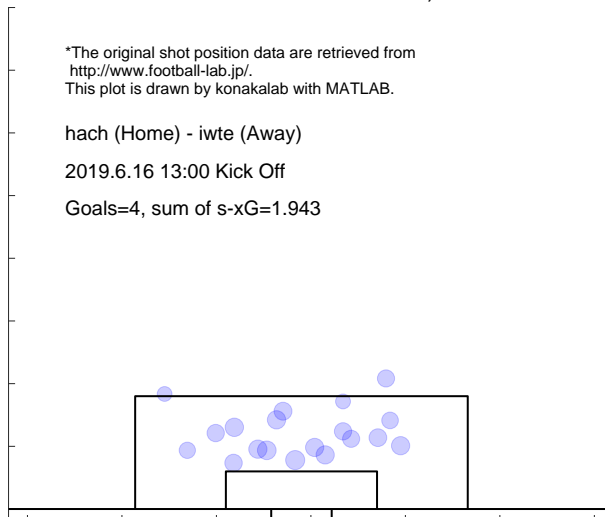

Shot distribution and s

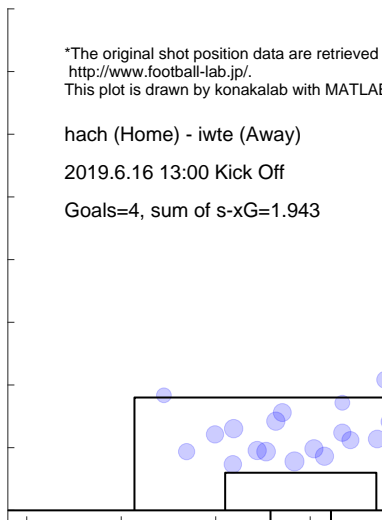

Shot distribution and s-xG, hach

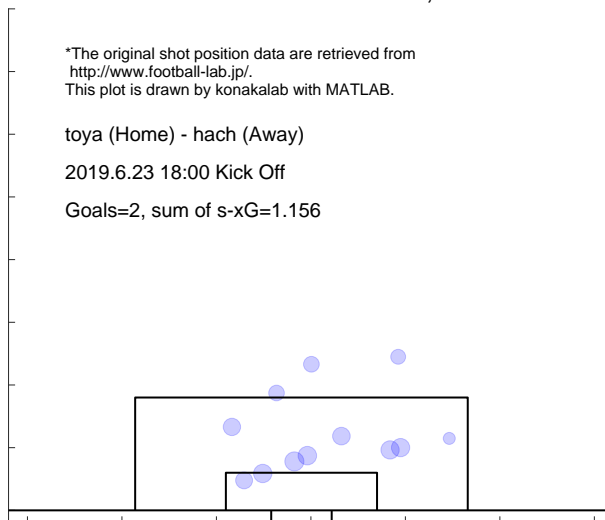

Shot distribution and s

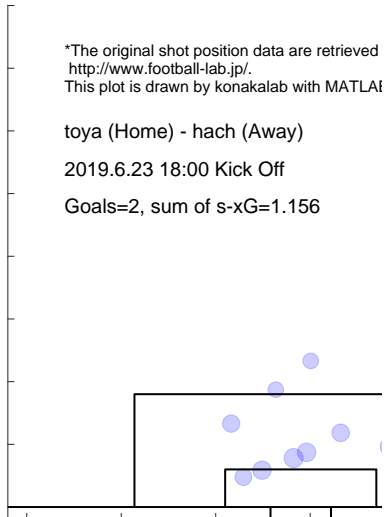

Shot distribution and s-xG, hach

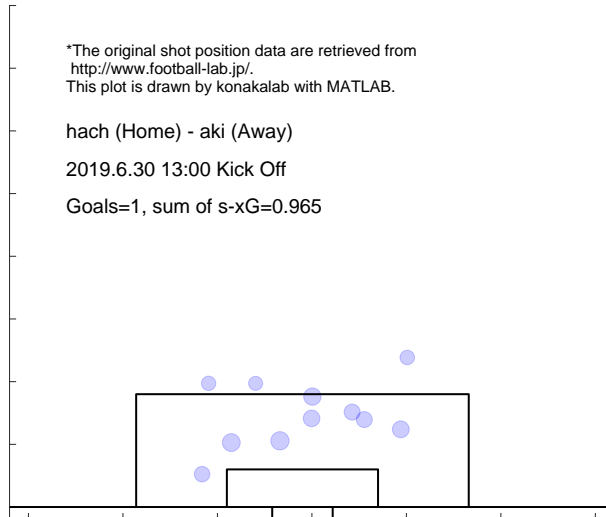

Shot distribution and s

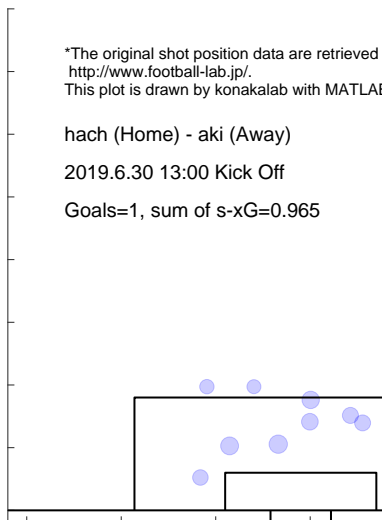

Shot distribution and s-xG, hach

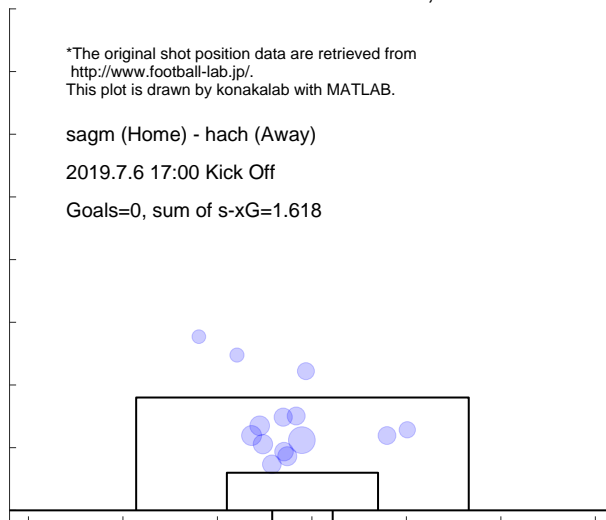

Shot distribution and s

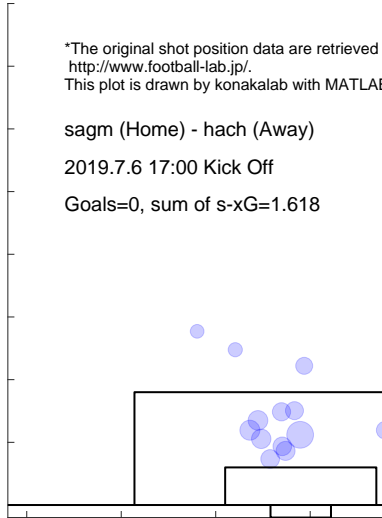

Shot distribution and s-xG, hach

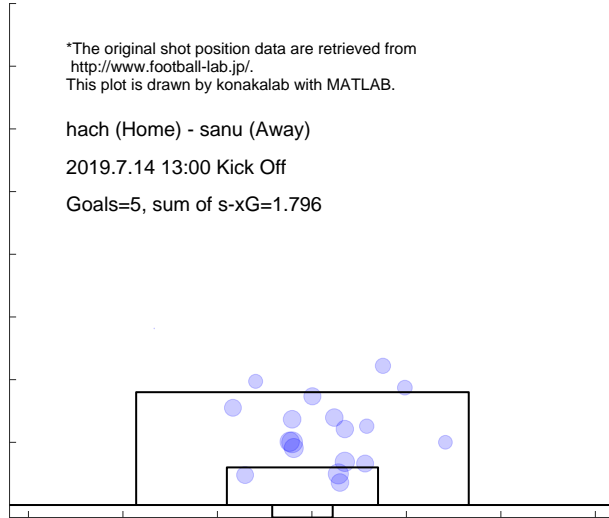

Shot distribution and s

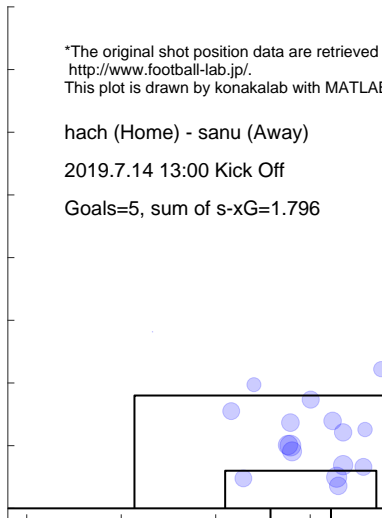

Shot distribution and s-xG, hach

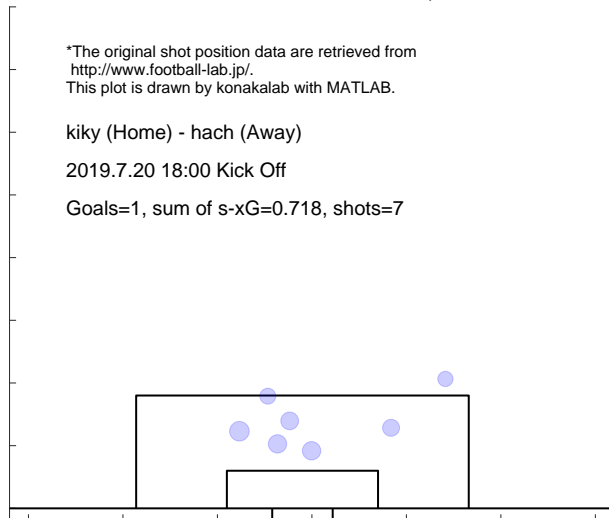

Shot distribution and s

*The original shot position data are retrieved from <http://www.football-lab.jp/>.
This plot is drawn by konakalab with MATLAB.

kiky (Home) - hach (Away)

2019.7.20 18:00 Kick Off

Goals=1, sum of s-xG=0.718, shots=

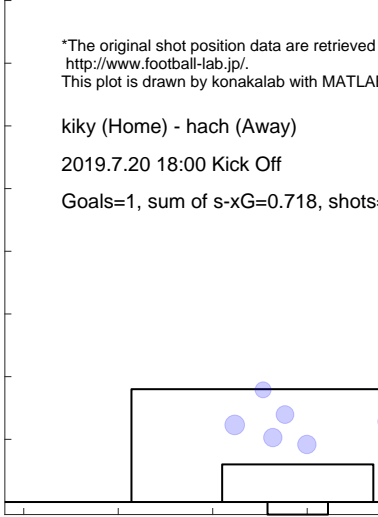

Shot distribution and s-xG, hach

*The original shot position data are retrieved from <http://www.football-lab.jp/>.
This plot is drawn by konakalab with MATLAB.

yscc (Home) - hach (Away)

2019.7.28 17:00 Kick Off

Goals=1, sum of s-xG=0.713, shots=10

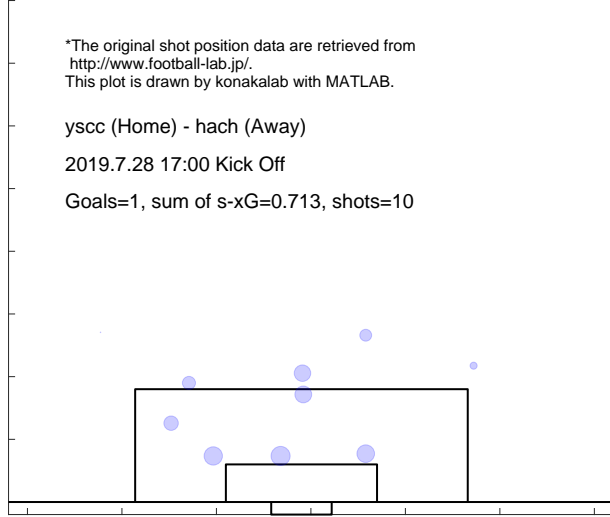

Shot distribution and s

*The original shot position data are retrieved from <http://www.football-lab.jp/>.
This plot is drawn by konakalab with MATLAB.

yscc (Home) - hach (Away)

2019.7.28 17:00 Kick Off

Goals=1, sum of s-xG=0.713, shots=

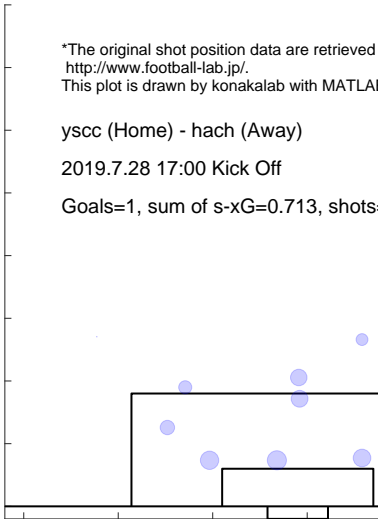

Shot distribution and s-xG, hach

*The original shot position data are retrieved from <http://www.football-lab.jp/>.
This plot is drawn by konakalab with MATLAB.

hach (Home) - g-23 (Away)

2019.8.4 13:00 Kick Off

Goals=2, sum of s-xG=1.546, shots=16

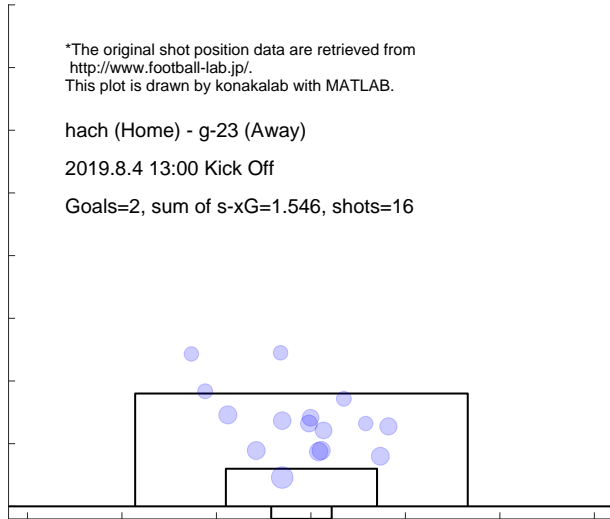

Shot distribution and s

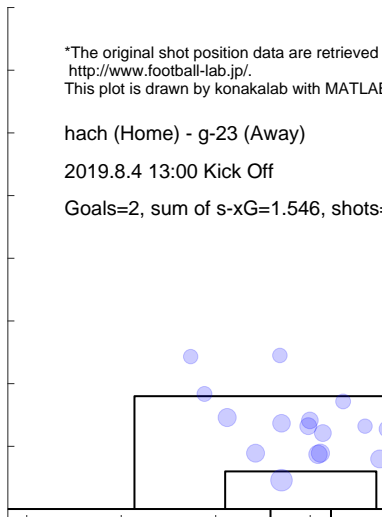

Shot distribution and s-xG, hach



Shot distribution and s

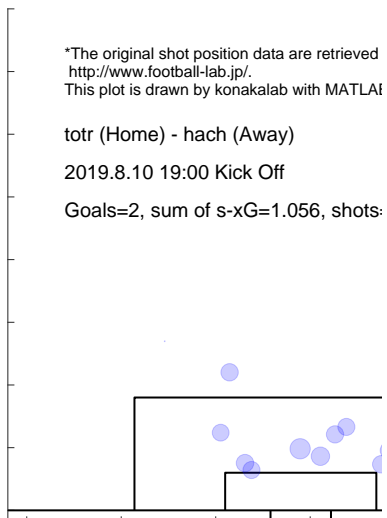

Shot distribution and s-xG, hach

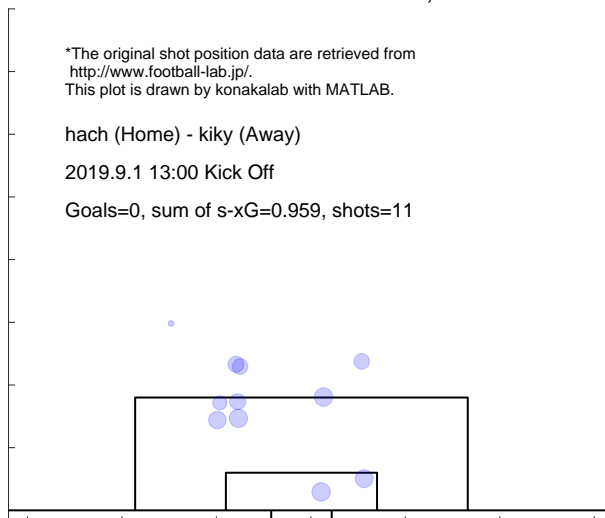

Shot distribution and s

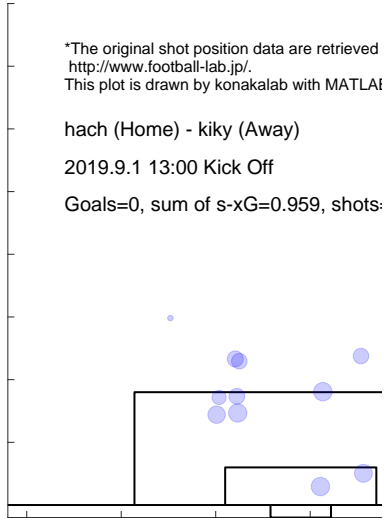

Shot distribution and s-xG, hach

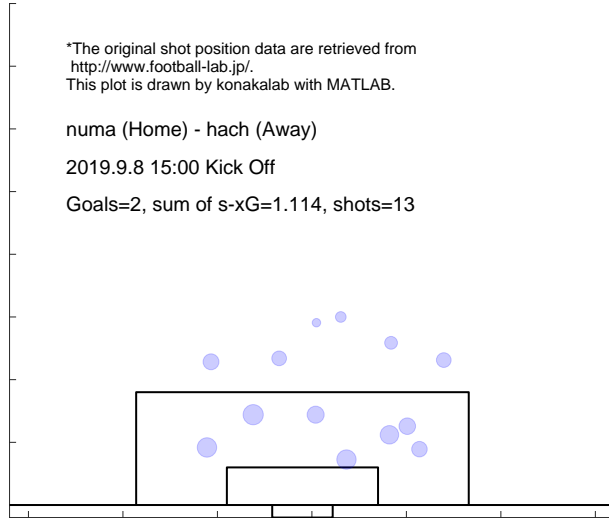

Shot distribution and s

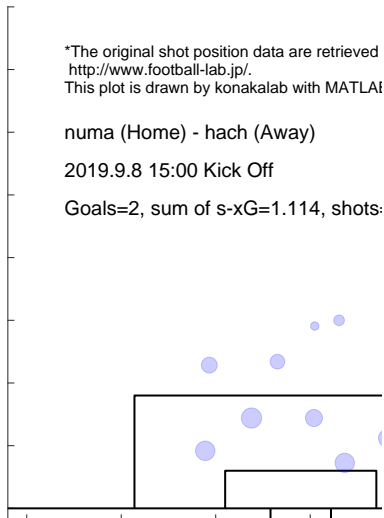

Shot distribution and s-xG, hach

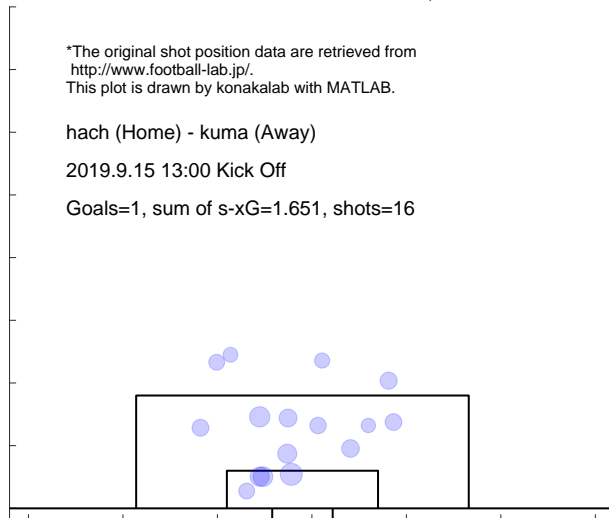

Shot distribution and s

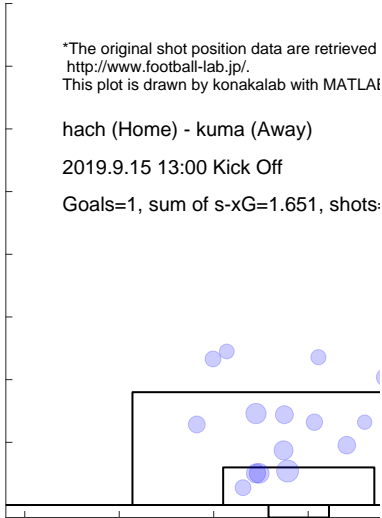

Shot distribution and s-xG, hach

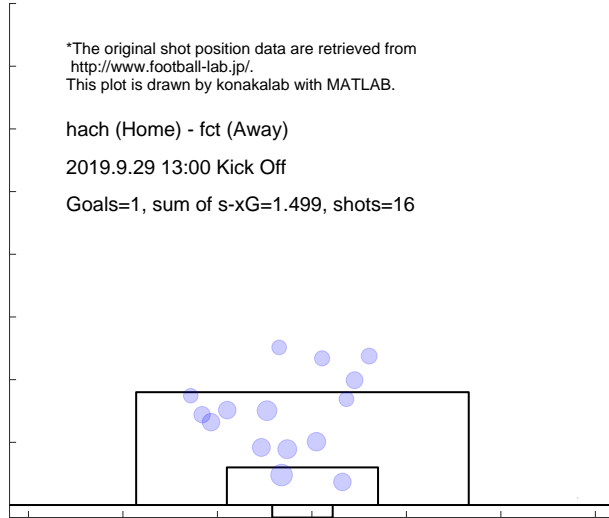

Shot distribution and s

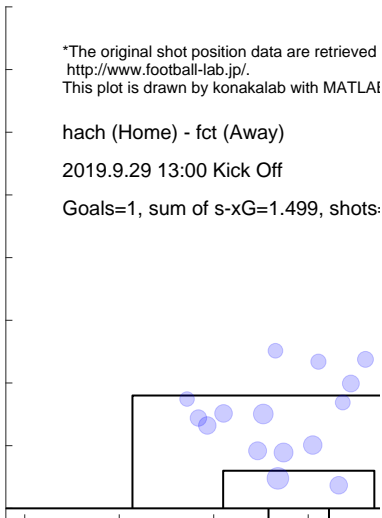

Shot distribution and s-xG, hach

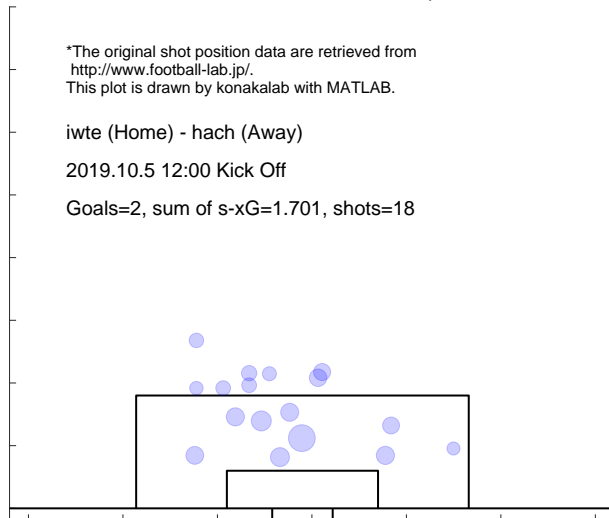

Shot distribution and s

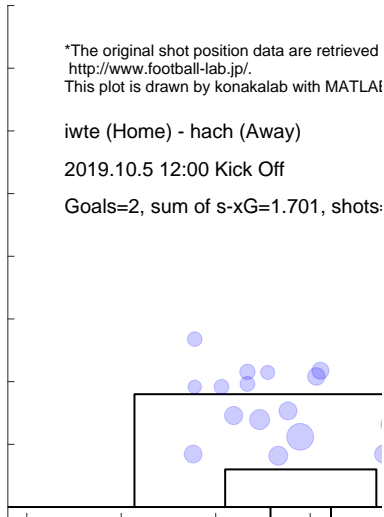

Shot distribution and s-xG, hach

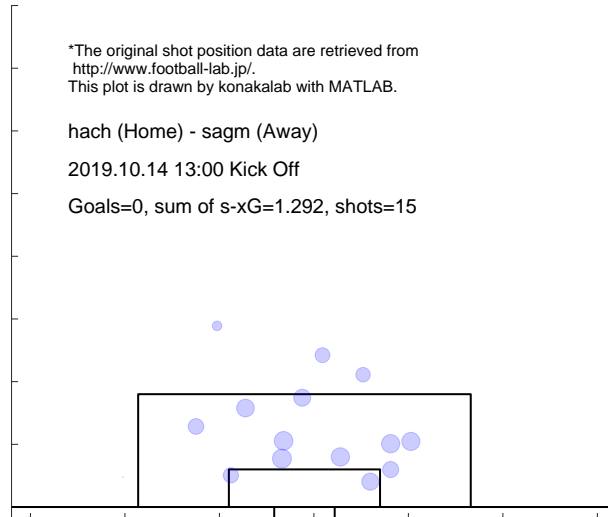

Shot distribution and s

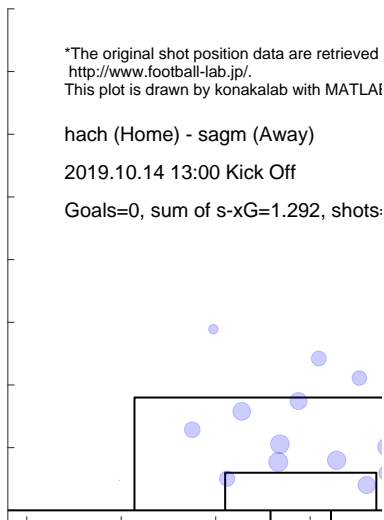

Shot distribution and s-xG, hach

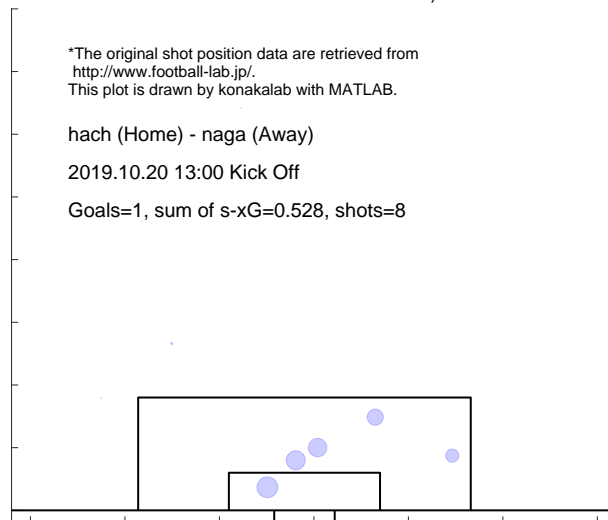

Shot distribution and s

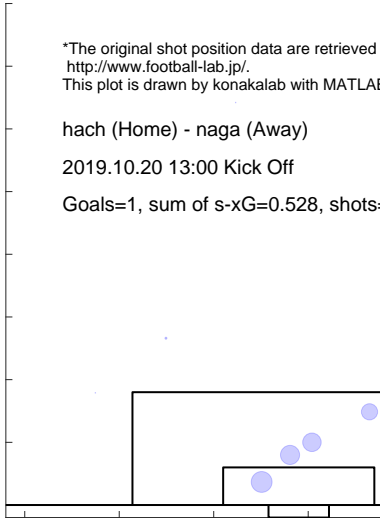

Shot distribution and s-xG, hach

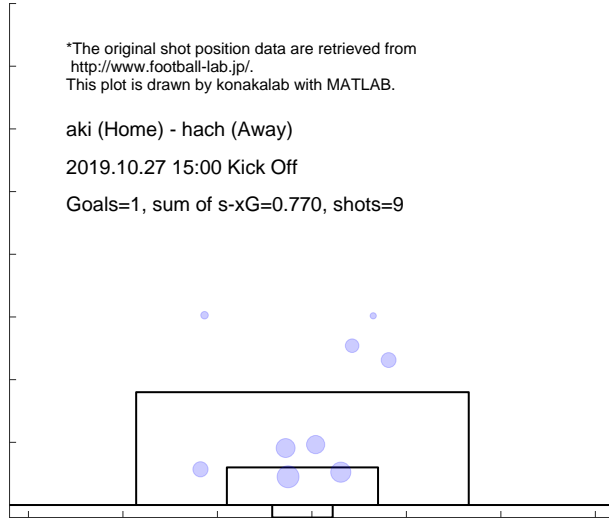

Shot distribution and s

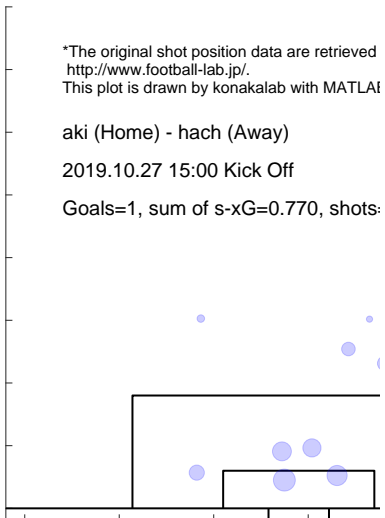

Shot distribution and s-xG, hach

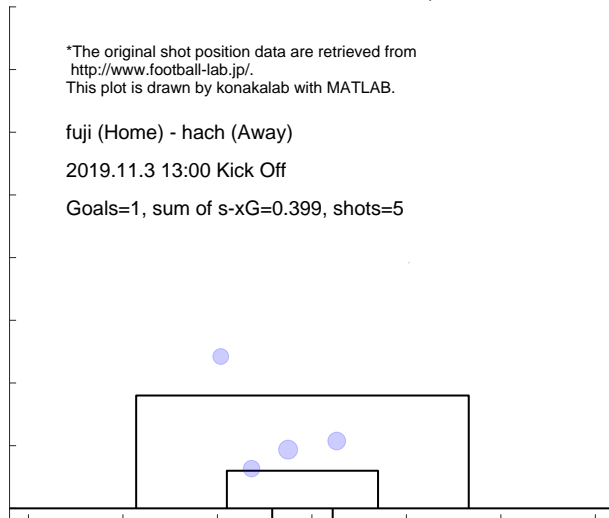

Shot distribution and s

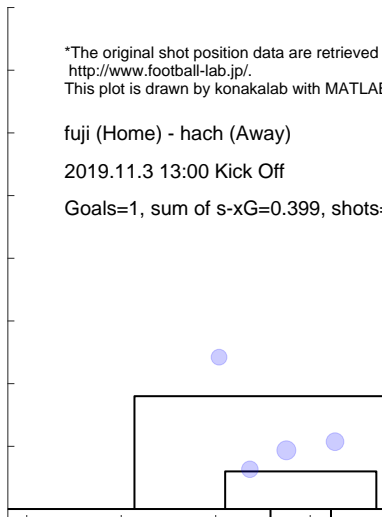

Shot distribution and s-xG, hach

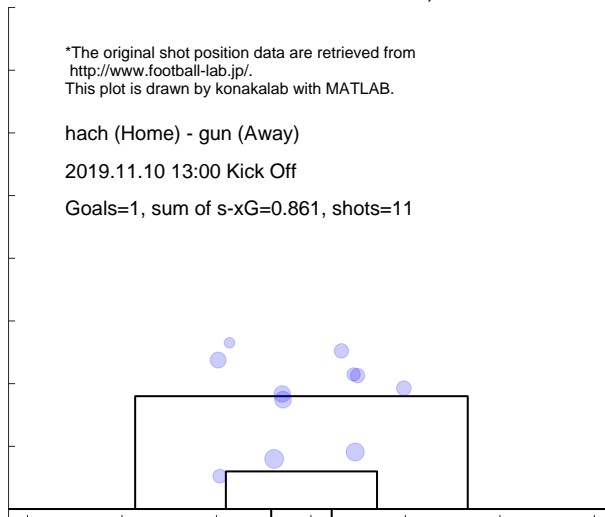

Shot distribution and s

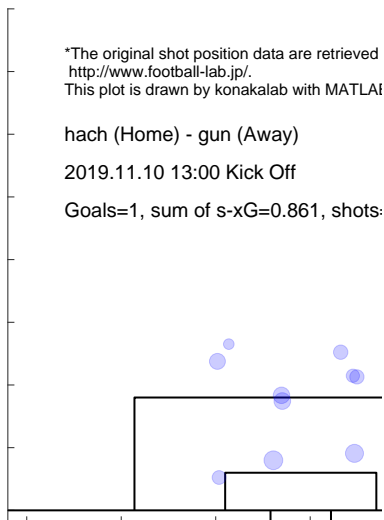

Shot distribution and s-xG, hach

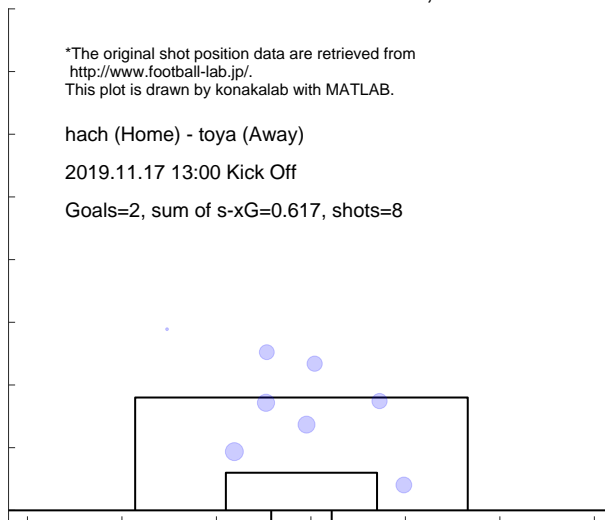

Shot distribution and s

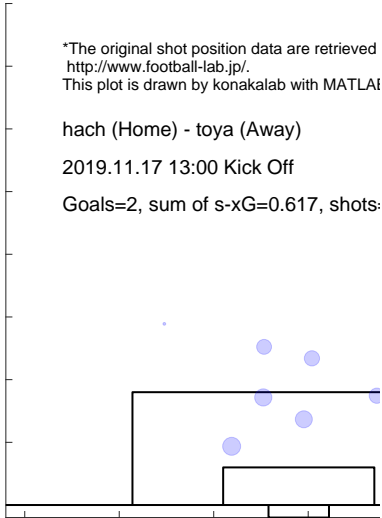

Shot distribution and s-xG, hach

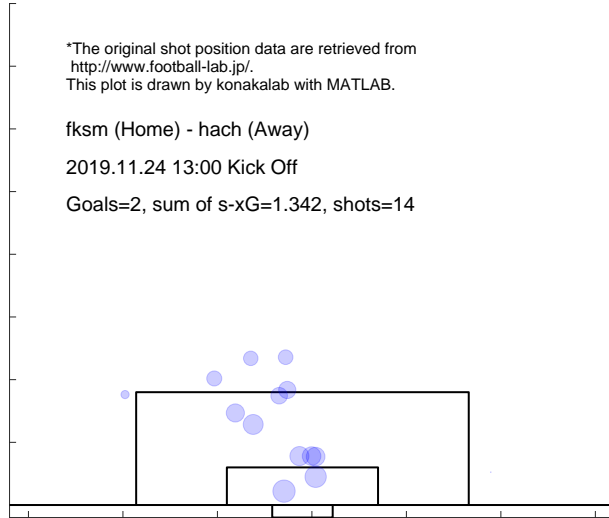

Shot distribution and s

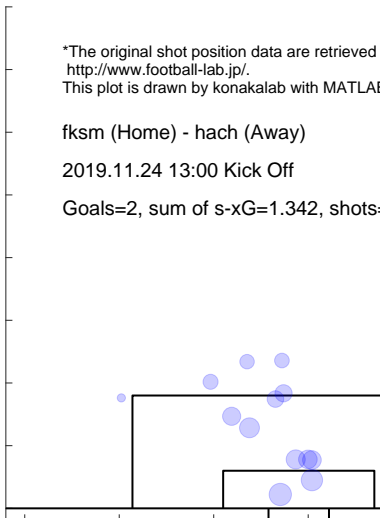

Shot distribution and s-xG, hach

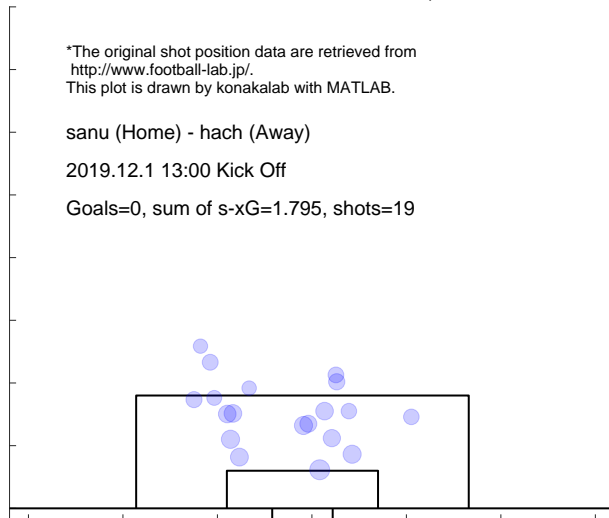

Shot distribution and s

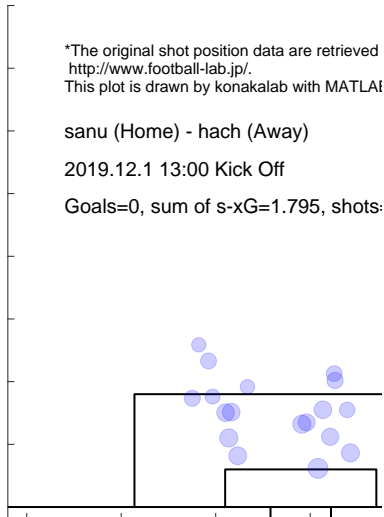

Shot distribution and s-xG, hach

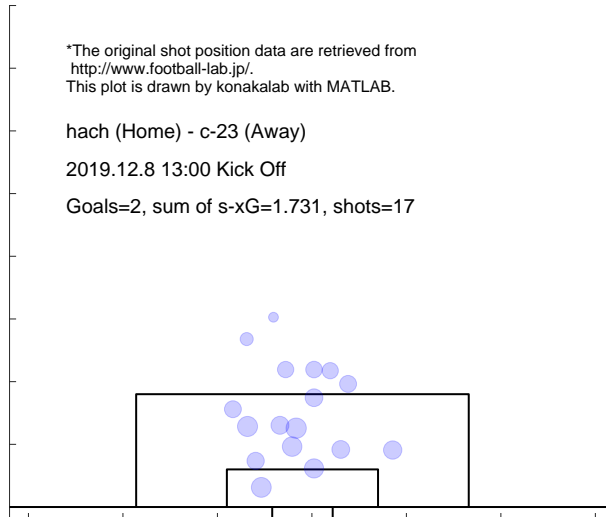

Shot distribution and s-xG, hach

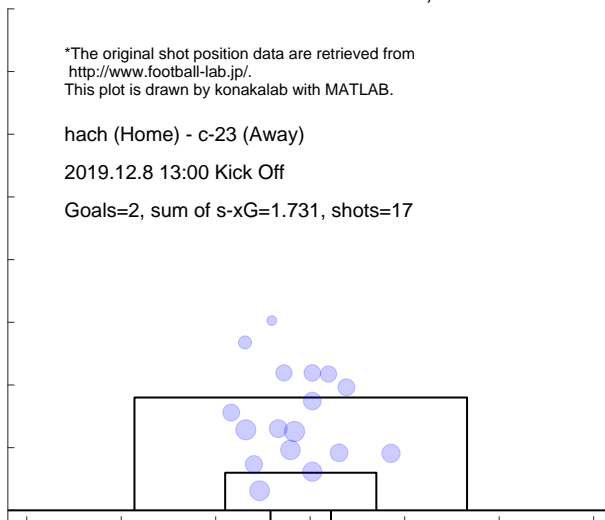

Shot distribution and s-xG, c-23

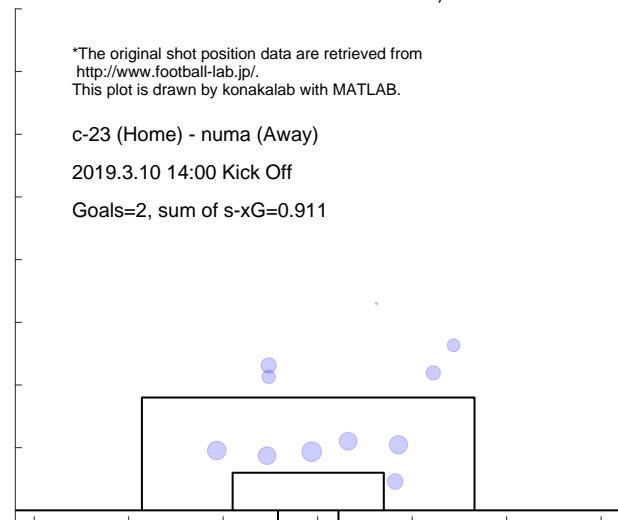

Shot distribution and s-xG, c-23

*The original shot position data are retrieved from <http://www.football-lab.jp/>.
This plot is drawn by konakalab with MATLAB.

c-23 (Home) - numa (Away)

2019.3.10 14:00 Kick Off

Goals=2, sum of s-xG=0.911

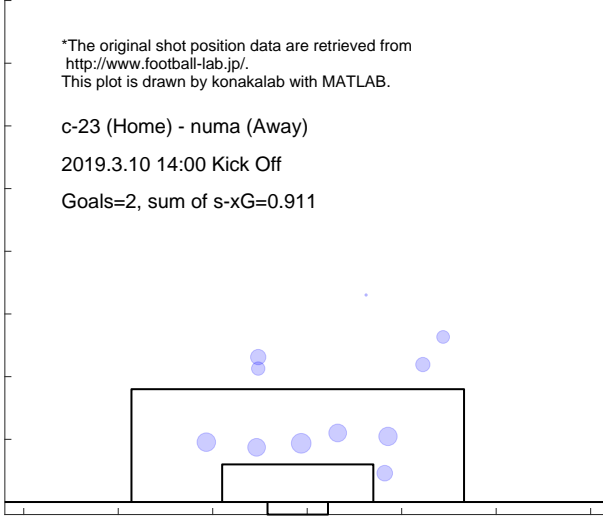

Shot distribution and s-xG, c-23

*The original shot position data are retrieved from <http://www.football-lab.jp/>.
This plot is drawn by konakalab with MATLAB.

c-23 (Home) - ysccl (Away)

2019.3.16 14:00 Kick Off

Goals=1, sum of s-xG=0.636

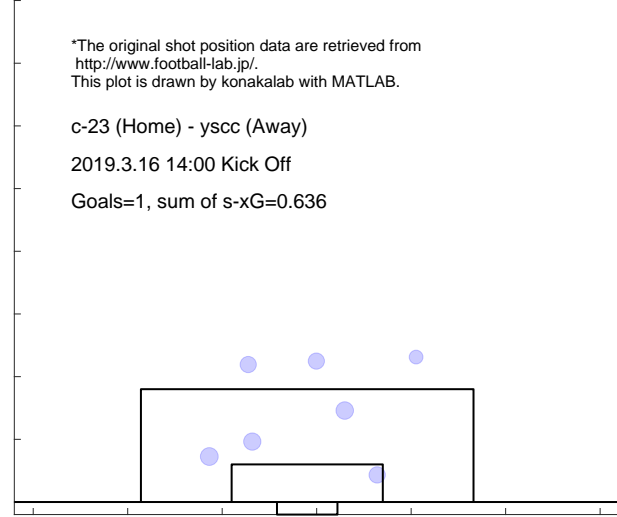

Shot distribution and s-xG, c-23

*The original shot position data are retrieved from <http://www.football-lab.jp/>.
This plot is drawn by konakalab with MATLAB.

c-23 (Home) - ysccl (Away)

2019.3.16 14:00 Kick Off

Goals=1, sum of s-xG=0.636

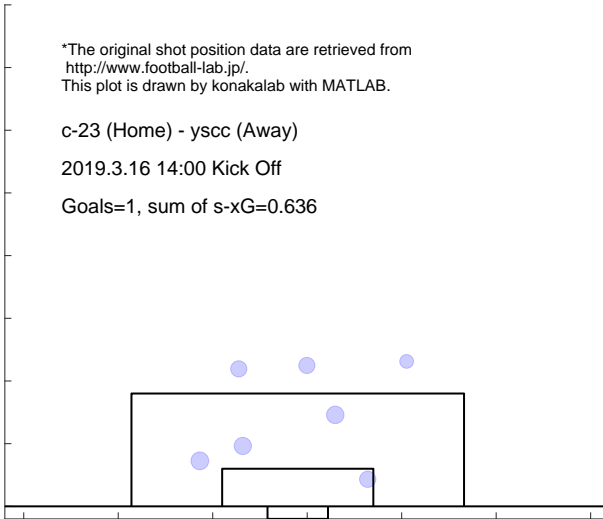

Shot distribution and s-xG, c-23

*The original shot position data are retrieved from <http://www.football-lab.jp/>.
This plot is drawn by konakalab with MATLAB.

naga (Home) - c-23 (Away)

2019.3.23 14:00 Kick Off

Goals=1, sum of s-xG=0.696

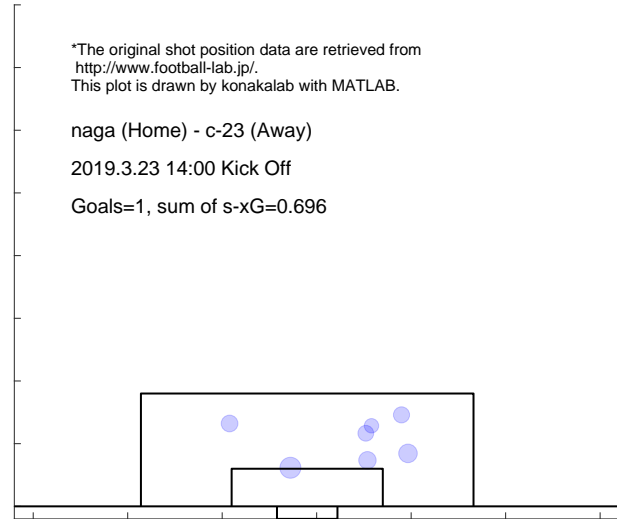

Shot distribution and s-xG, c-23

*The original shot position data are retrieved from <http://www.football-lab.jp/>.
This plot is drawn by konakalab with MATLAB.

naga (Home) - c-23 (Away)

2019.3.23 14:00 Kick Off

Goals=1, sum of s-xG=0.696

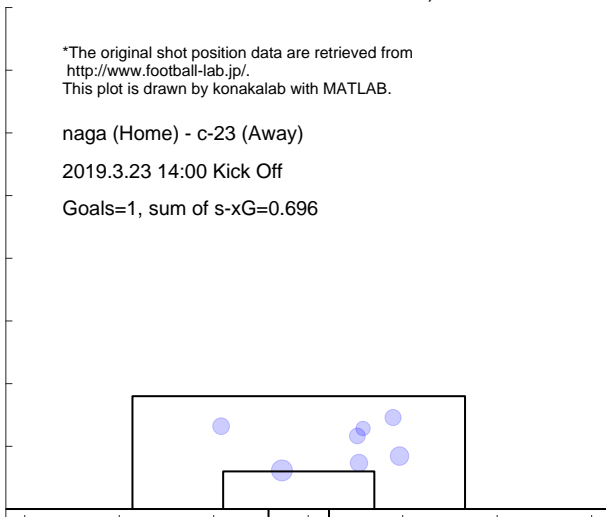

Shot distribution and s-xG, c-23

*The original shot position data are retrieved from <http://www.football-lab.jp/>.
This plot is drawn by konakalab with MATLAB.

c-23 (Home) - fuji (Away)

2019.3.30 14:00 Kick Off

Goals=6, sum of s-xG=1.249

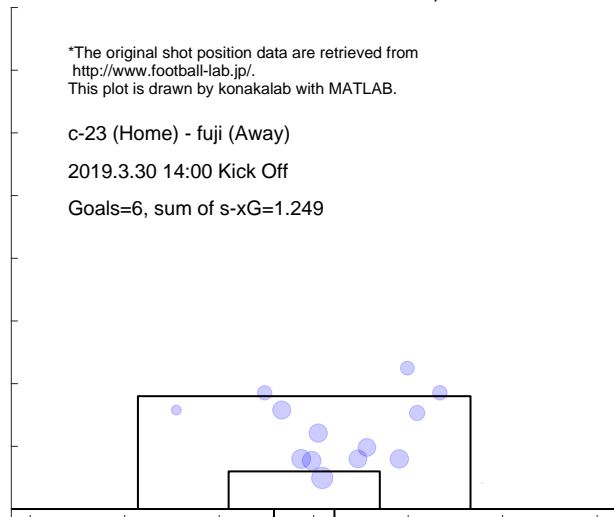

Shot distribution and s-xG, c-23

*The original shot position data are retrieved from <http://www.football-lab.jp/>.
This plot is drawn by konakalab with MATLAB.

c-23 (Home) - fuji (Away)

2019.3.30 14:00 Kick Off

Goals=6, sum of s-xG=1.249

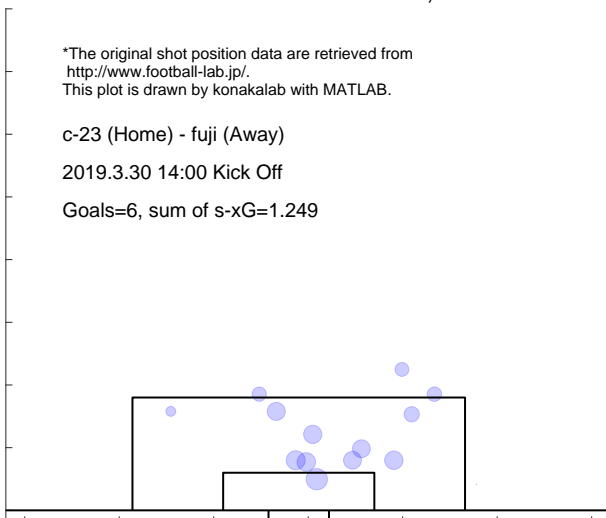

Shot distribution and s-xG, c-23

*The original shot position data are retrieved from <http://www.football-lab.jp/>.
This plot is drawn by konakalab with MATLAB.

aki (Home) - c-23 (Away)

2019.4.7 13:00 Kick Off

Goals=0, sum of s-xG=1.365

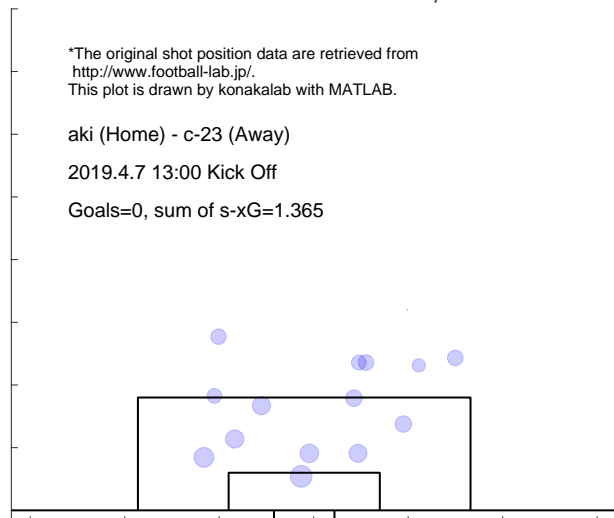

Shot distribution and s-xG, c-23



Shot distribution and s-xG, c-23

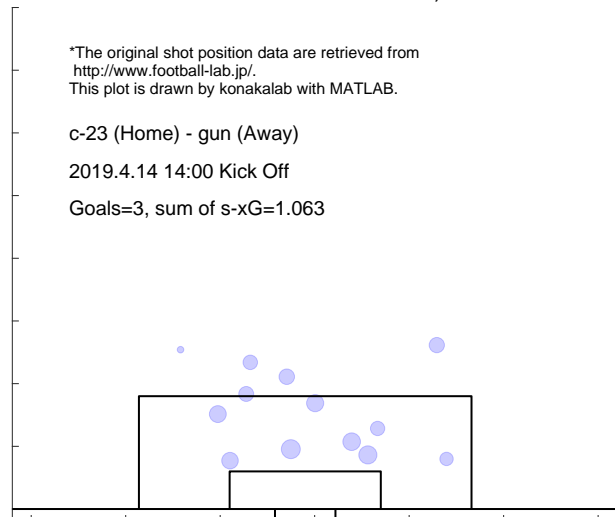

Shot distribution and s-xG, c-23

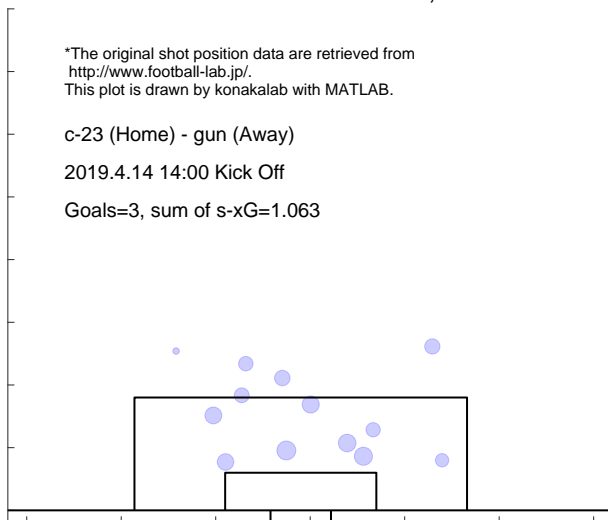

Shot distribution and s-xG, c-23

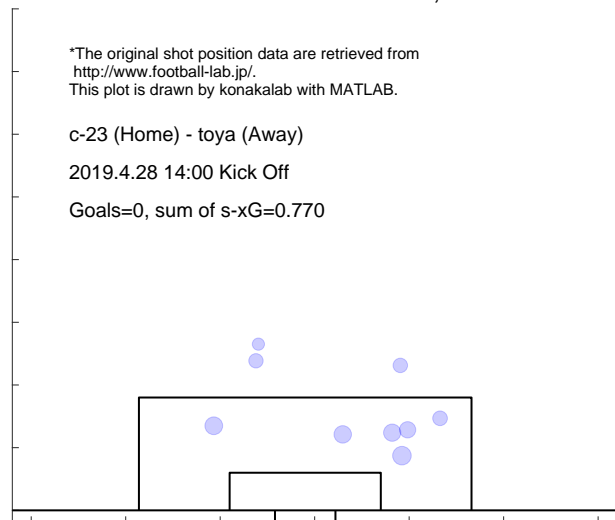

Shot distribution and s-xG, c-23

*The original shot position data are retrieved from <http://www.football-lab.jp/>.
This plot is drawn by konakalab with MATLAB.

c-23 (Home) - toya (Away)

2019.4.28 14:00 Kick Off

Goals=0, sum of s-xG=0.770

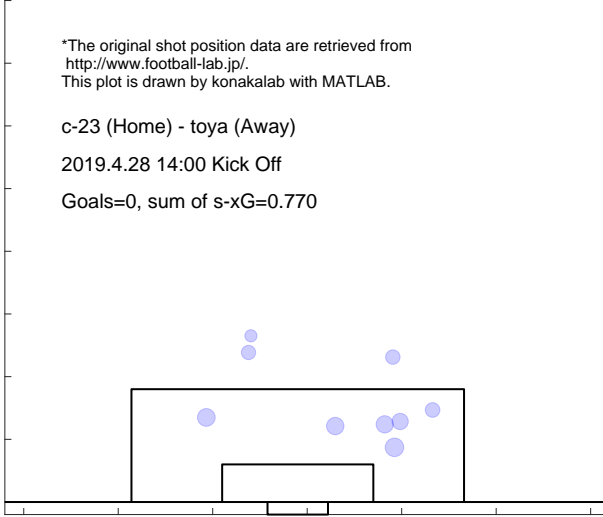

Shot distribution and s-xG, c-23

*The original shot position data are retrieved from <http://www.football-lab.jp/>.
This plot is drawn by konakalab with MATLAB.

fct (Home) - c-23 (Away)

2019.5.5 14:00 Kick Off

Goals=0, sum of s-xG=0.755

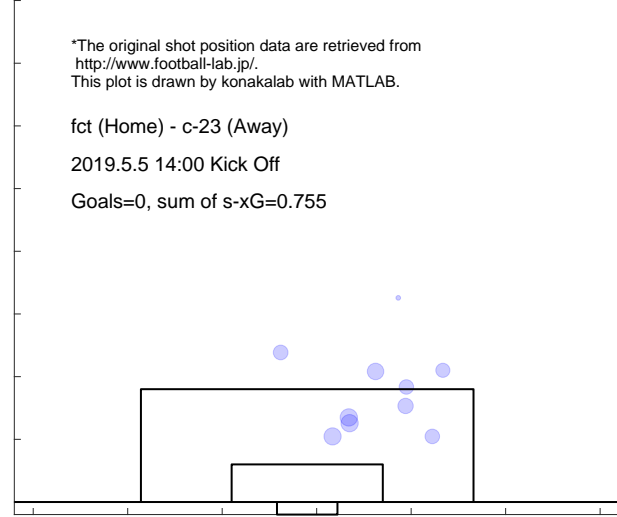

Shot distribution and s-xG, c-23

*The original shot position data are retrieved from <http://www.football-lab.jp/>.
This plot is drawn by konakalab with MATLAB.

fct (Home) - c-23 (Away)

2019.5.5 14:00 Kick Off

Goals=0, sum of s-xG=0.755

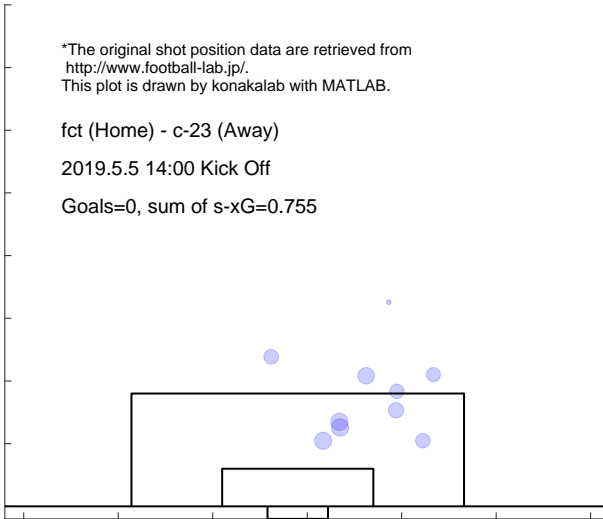

Shot distribution and s-xG, c-23

*The original shot position data are retrieved from <http://www.football-lab.jp/>.
This plot is drawn by konakalab with MATLAB.

iwte (Home) - c-23 (Away)

2019.5.19 13:00 Kick Off

Goals=3, sum of s-xG=1.482

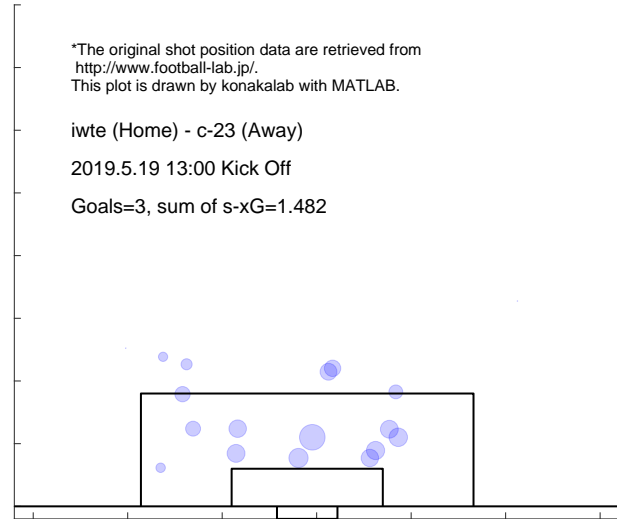

Shot distribution and s-xG, c-23

*The original shot position data are retrieved from <http://www.football-lab.jp/>.
This plot is drawn by konakalab with MATLAB.

iwte (Home) - c-23 (Away)

2019.5.19 13:00 Kick Off

Goals=3, sum of s-xG=1.482

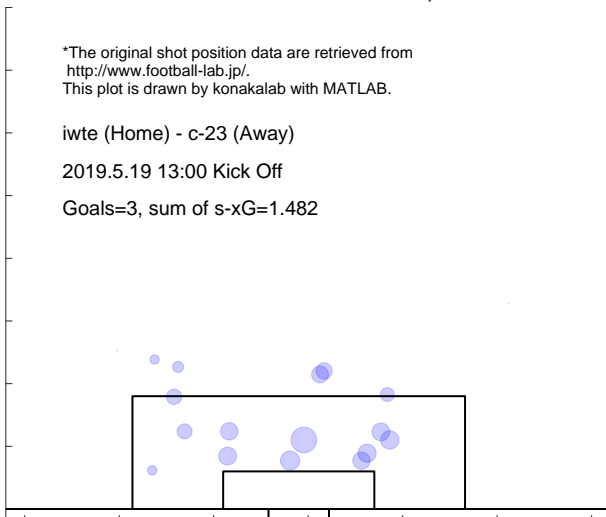

Shot distribution and s-xG, c-23

*The original shot position data are retrieved from <http://www.football-lab.jp/>.
This plot is drawn by konakalab with MATLAB.

c-23 (Home) - hach (Away)

2019.5.30 19:00 Kick Off

Goals=0, sum of s-xG=1.193

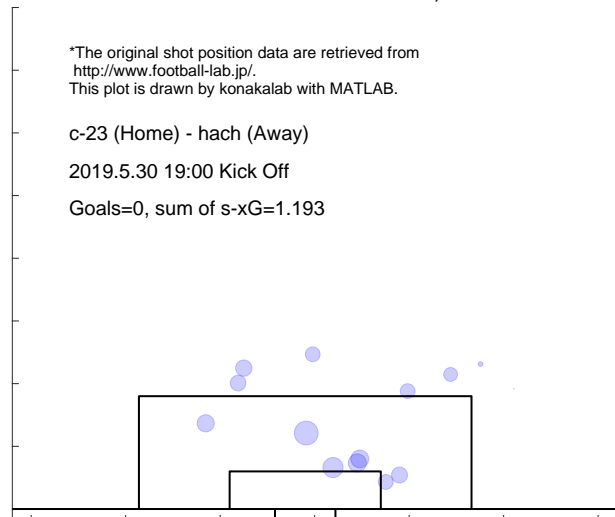

Shot distribution and s-xG, c-23

*The original shot position data are retrieved from <http://www.football-lab.jp/>.
This plot is drawn by konakalab with MATLAB.

c-23 (Home) - hach (Away)

2019.5.30 19:00 Kick Off

Goals=0, sum of s-xG=1.193

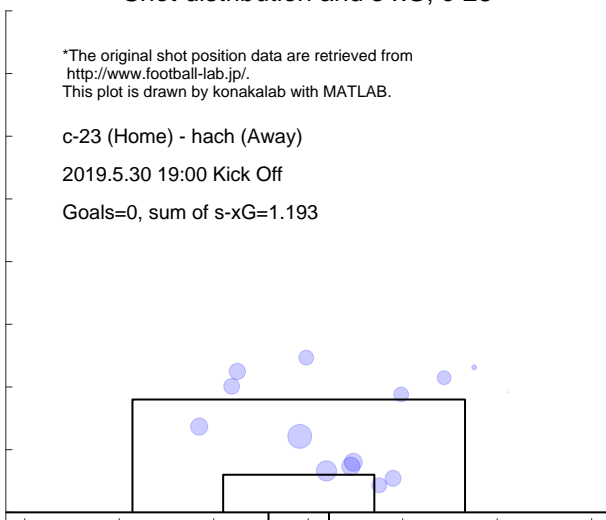

Shot distribution and s-xG, c-23

*The original shot position data are retrieved from <http://www.football-lab.jp/>.
This plot is drawn by konakalab with MATLAB.

kuma (Home) - c-23 (Away)

2019.6.9 19:00 Kick Off

Goals=2, sum of s-xG=1.258

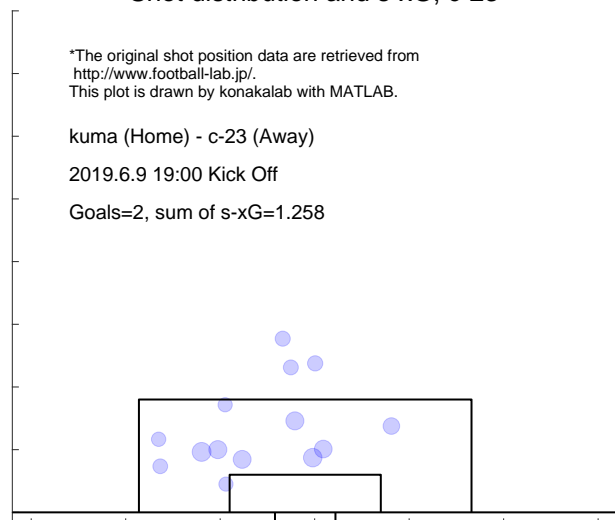

Shot distribution and s-xG, c-23

*The original shot position data are retrieved from <http://www.football-lab.jp/>.
This plot is drawn by konakalab with MATLAB.

kuma (Home) - c-23 (Away)

2019.6.9 19:00 Kick Off

Goals=2, sum of s-xG=1.258

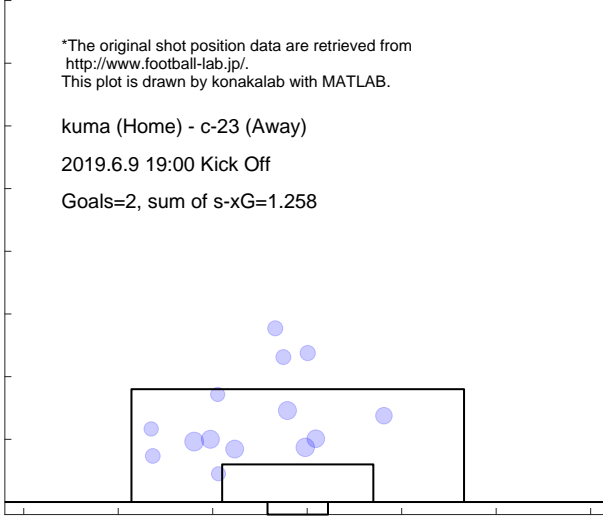

Shot distribution and s-xG, c-23

*The original shot position data are retrieved from <http://www.football-lab.jp/>.
This plot is drawn by konakalab with MATLAB.

totr (Home) - c-23 (Away)

2019.6.16 15:00 Kick Off

Goals=1, sum of s-xG=0.803

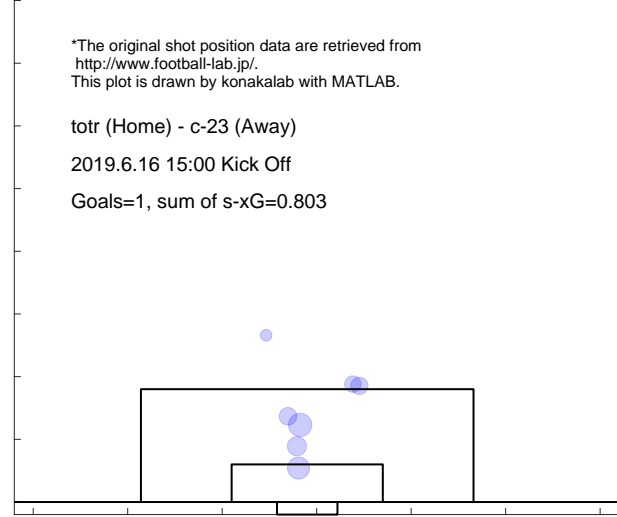

Shot distribution and s-xG, c-23

*The original shot position data are retrieved from <http://www.football-lab.jp/>.
This plot is drawn by konakalab with MATLAB.

totr (Home) - c-23 (Away)

2019.6.16 15:00 Kick Off

Goals=1, sum of s-xG=0.803

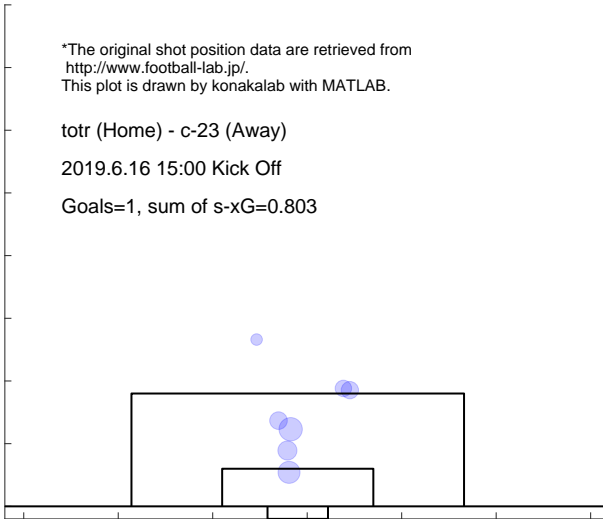

Shot distribution and s-xG, c-23

*The original shot position data are retrieved from <http://www.football-lab.jp/>.
This plot is drawn by konakalab with MATLAB.

c-23 (Home) - sagm (Away)

2019.6.23 18:00 Kick Off

Goals=3, sum of s-xG=1.184

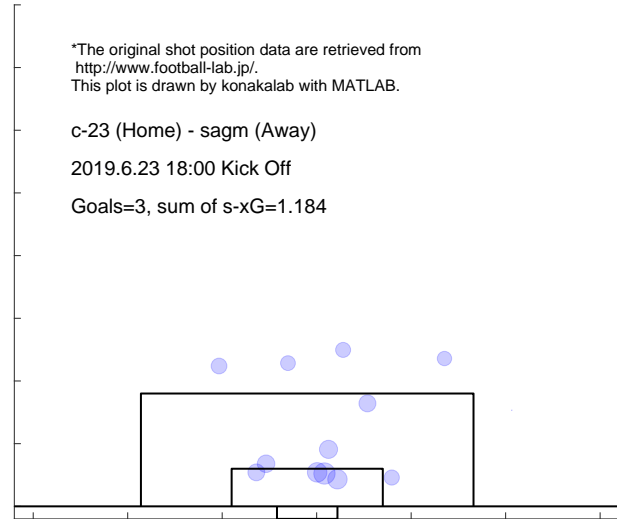

Shot distribution and s-xG, c-23

*The original shot position data are retrieved from <http://www.football-lab.jp/>.
This plot is drawn by konakalab with MATLAB.

c-23 (Home) - sagm (Away)

2019.6.23 18:00 Kick Off

Goals=3, sum of s-xG=1.184

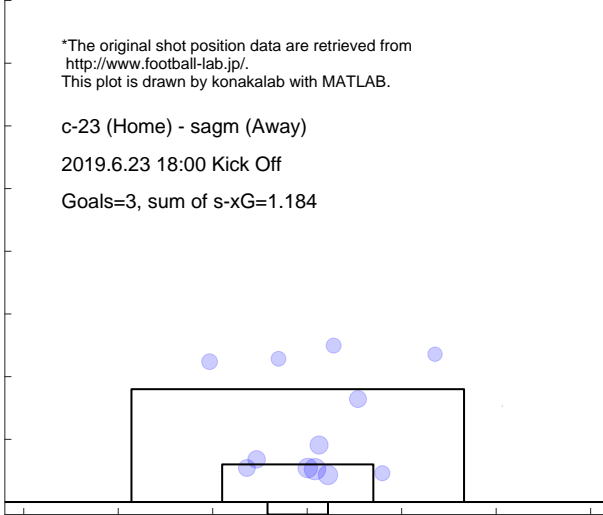

Shot distribution and s-xG, c-23

*The original shot position data are retrieved from <http://www.football-lab.jp/>.
This plot is drawn by konakalab with MATLAB.

fksm (Home) - c-23 (Away)

2019.6.30 15:00 Kick Off

Goals=1, sum of s-xG=0.868

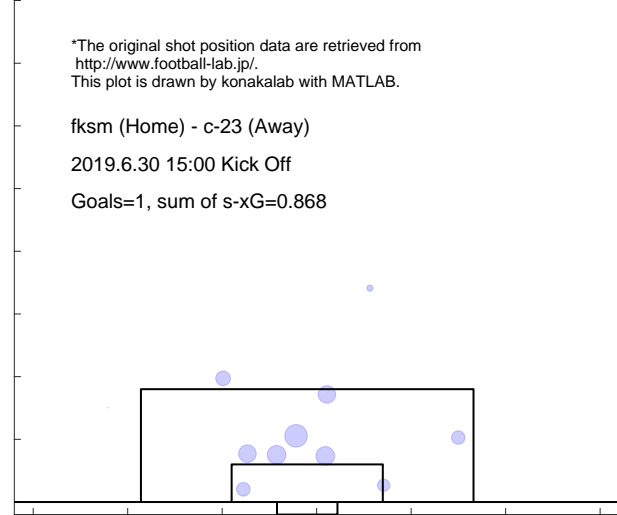

Shot distribution and s-xG, c-23

*The original shot position data are retrieved from <http://www.football-lab.jp/>.
This plot is drawn by konakalab with MATLAB.

fksm (Home) - c-23 (Away)

2019.6.30 15:00 Kick Off

Goals=1, sum of s-xG=0.868

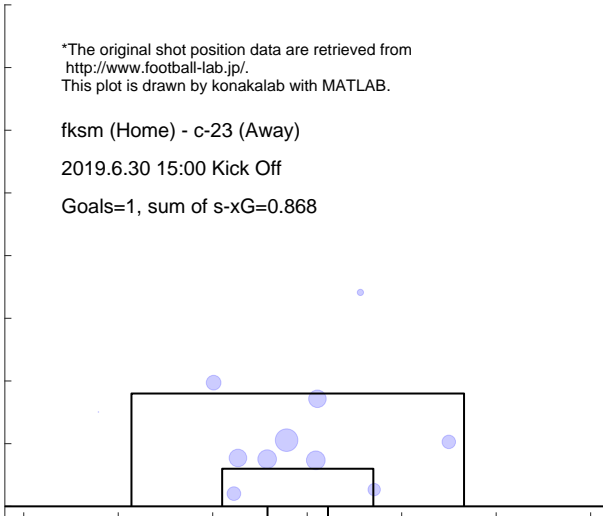

Shot distribution and s-xG, c-23

*The original shot position data are retrieved from <http://www.football-lab.jp/>.
This plot is drawn by konakalab with MATLAB.

sanu (Home) - c-23 (Away)

2019.7.6 18:00 Kick Off

Goals=3, sum of s-xG=0.920

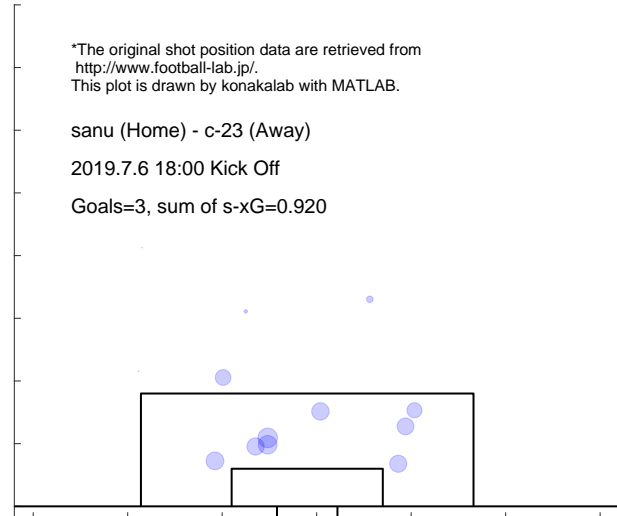

Shot distribution and s-xG, c-23

*The original shot position data are retrieved from <http://www.football-lab.jp/>.
This plot is drawn by konakalab with MATLAB.

sanu (Home) - c-23 (Away)

2019.7.6 18:00 Kick Off

Goals=3, sum of s-xG=0.920

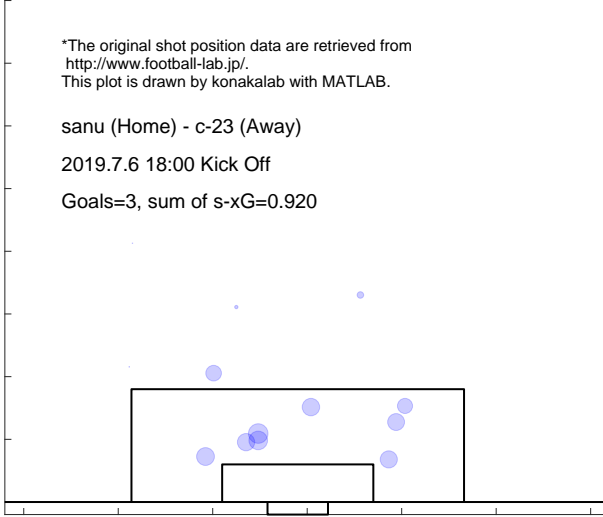

Shot distribution and s-xG, c-23

*The original shot position data are retrieved from <http://www.football-lab.jp/>.
This plot is drawn by konakalab with MATLAB.

c-23 (Home) - kiky (Away)

2019.7.14 18:00 Kick Off

Goals=2, sum of s-xG=1.180

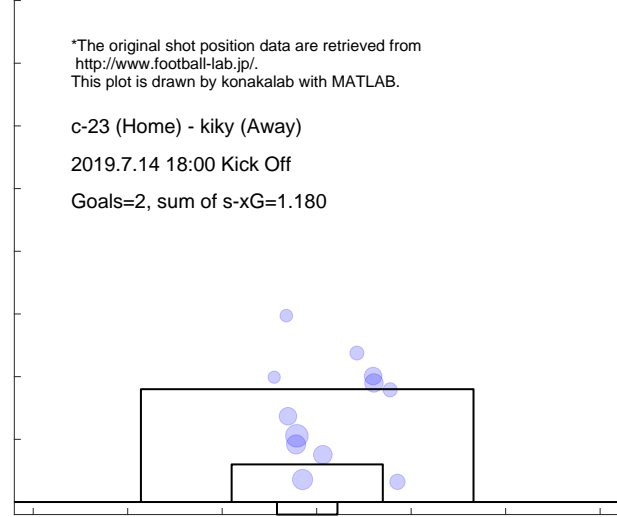

Shot distribution and s-xG, c-23

*The original shot position data are retrieved from <http://www.football-lab.jp/>.
This plot is drawn by konakalab with MATLAB.

c-23 (Home) - kiky (Away)

2019.7.14 18:00 Kick Off

Goals=2, sum of s-xG=1.180, shots=12

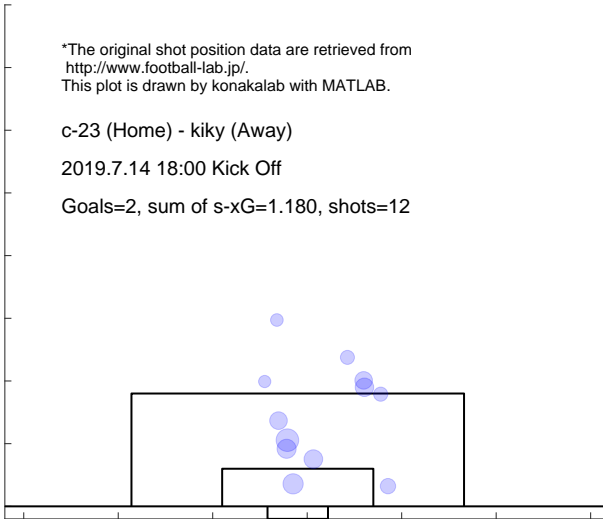

Shot distribution and s-xG, c-23

*The original shot position data are retrieved from <http://www.football-lab.jp/>.
This plot is drawn by konakalab with MATLAB.

c-23 (Home) - g-23 (Away)

2019.7.21 18:00 Kick Off

Goals=1, sum of s-xG=0.387, shots=6

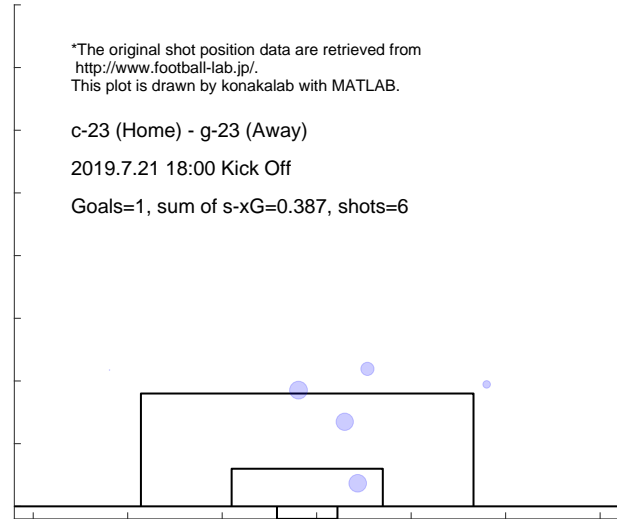

Shot distribution and s-xG, c-23

*The original shot position data are retrieved from <http://www.football-lab.jp/>.
This plot is drawn by konakalab with MATLAB.

c-23 (Home) - g-23 (Away)

2019.7.21 18:00 Kick Off

Goals=1, sum of s-xG=0.387, shots=6

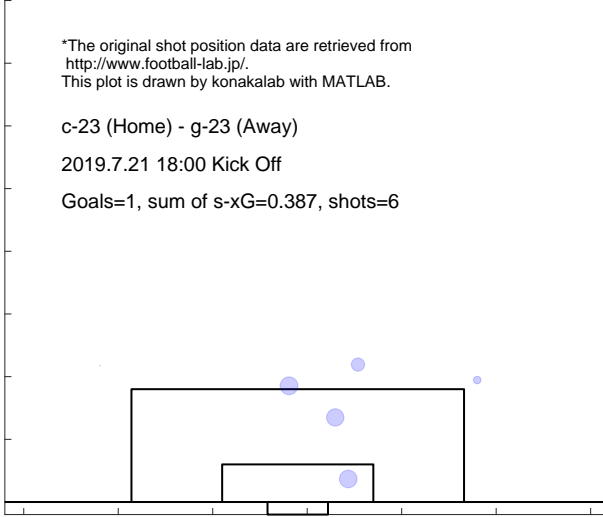

Shot distribution and s-xG, c-23

*The original shot position data are retrieved from <http://www.football-lab.jp/>.
This plot is drawn by konakalab with MATLAB.

gun (Home) - c-23 (Away)

2019.7.27 19:00 Kick Off

Goals=1, sum of s-xG=0.671, shots=8

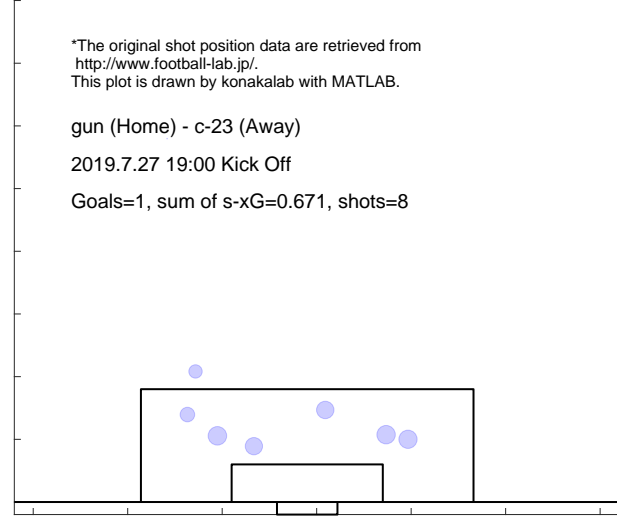

Shot distribution and s-xG, c-23

*The original shot position data are retrieved from <http://www.football-lab.jp/>.
This plot is drawn by konakalab with MATLAB.

gun (Home) - c-23 (Away)

2019.7.27 19:00 Kick Off

Goals=1, sum of s-xG=0.671, shots=8

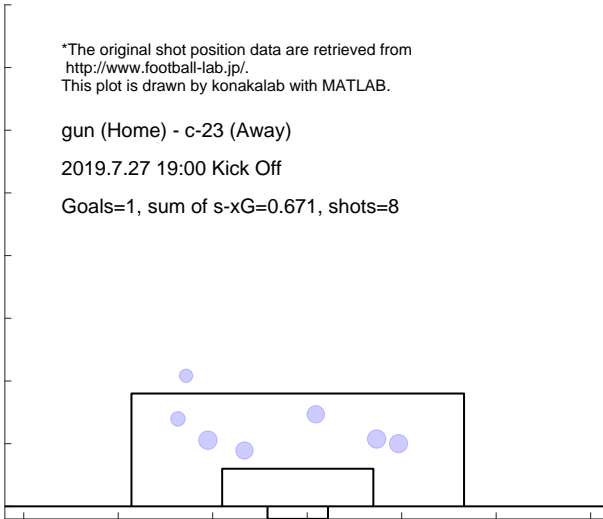

Shot distribution and s-xG, c-23

*The original shot position data are retrieved from <http://www.football-lab.jp/>.
This plot is drawn by konakalab with MATLAB.

c-23 (Home) - sanu (Away)

2019.8.3 19:00 Kick Off

Goals=1, sum of s-xG=1.091, shots=12

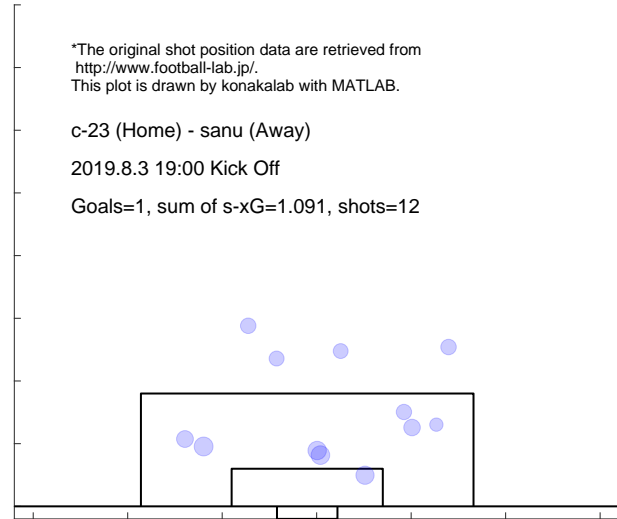

Shot distribution and s-xG, c-23

*The original shot position data are retrieved from <http://www.football-lab.jp/>.
This plot is drawn by konakalab with MATLAB.

c-23 (Home) - sanu (Away)

2019.8.3 19:00 Kick Off

Goals=1, sum of s-xG=1.091, shots=12

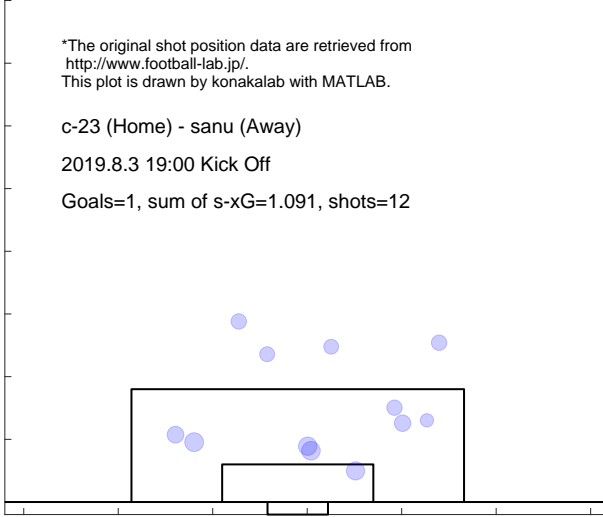

Shot distribution and s-xG, c-23

*The original shot position data are retrieved from <http://www.football-lab.jp/>.
This plot is drawn by konakalab with MATLAB.

sagm (Home) - c-23 (Away)

2019.8.10 17:00 Kick Off

Goals=2, sum of s-xG=0.539, shots=7

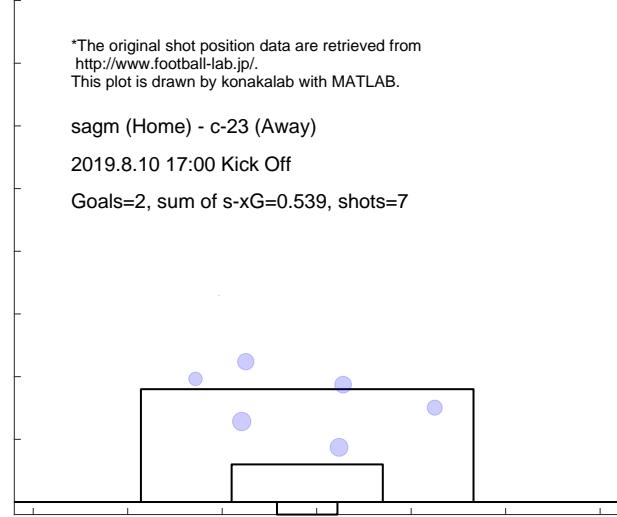

Shot distribution and s-xG, c-23

*The original shot position data are retrieved from <http://www.football-lab.jp/>.
This plot is drawn by konakalab with MATLAB.

sagm (Home) - c-23 (Away)

2019.8.10 17:00 Kick Off

Goals=2, sum of s-xG=0.539, shots=7

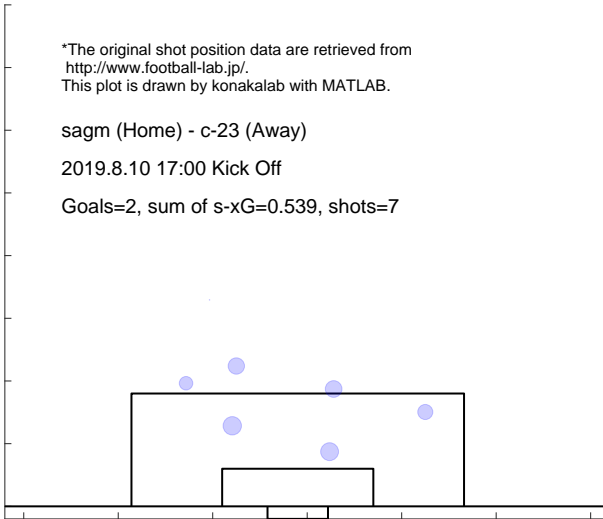

Shot distribution and s-xG, c-23

*The original shot position data are retrieved from <http://www.football-lab.jp/>.
This plot is drawn by konakalab with MATLAB.

c-23 (Home) - kuma (Away)

2019.8.31 19:00 Kick Off

Goals=0, sum of s-xG=0.564, shots=8

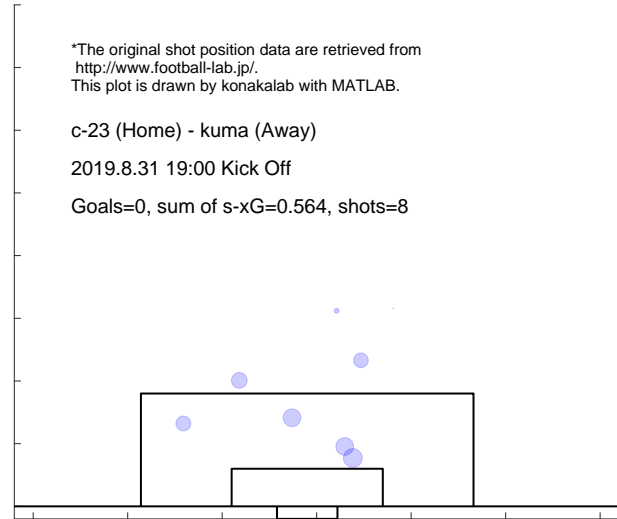

Shot distribution and s-xG, c-23

*The original shot position data are retrieved from <http://www.football-lab.jp/>.
This plot is drawn by konakalab with MATLAB.

c-23 (Home) - kuma (Away)

2019.8.31 19:00 Kick Off

Goals=0, sum of s-xG=0.564, shots=8

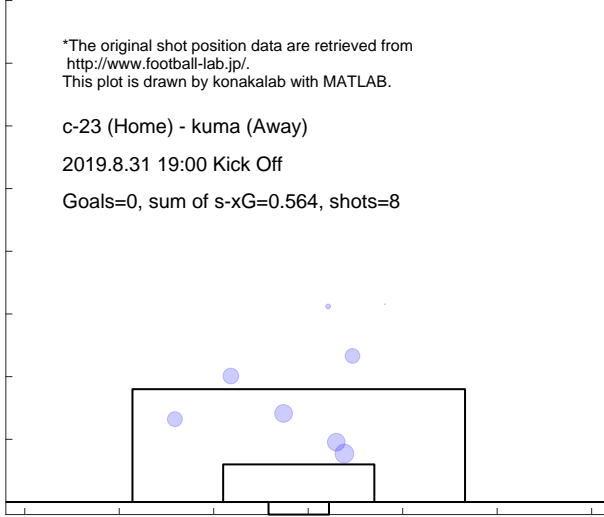

Shot distribution and s-xG, c-23

*The original shot position data are retrieved from <http://www.football-lab.jp/>.
This plot is drawn by konakalab with MATLAB.

yscc (Home) - c-23 (Away)

2019.9.8 17:00 Kick Off

Goals=0, sum of s-xG=0.492, shots=6

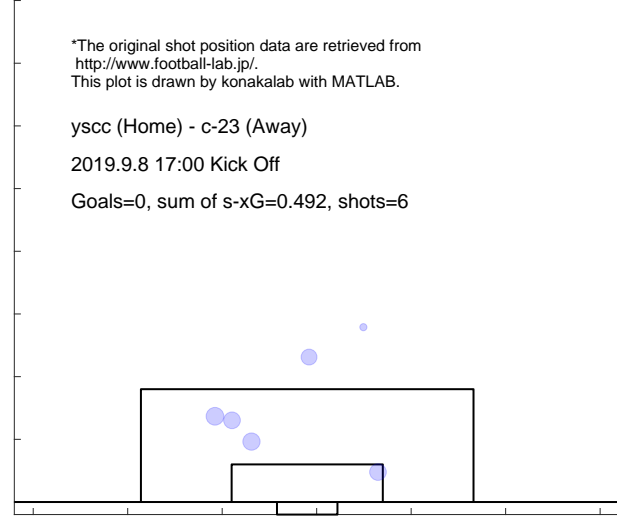

Shot distribution and s-xG, c-23

*The original shot position data are retrieved from <http://www.football-lab.jp/>.
This plot is drawn by konakalab with MATLAB.

yscc (Home) - c-23 (Away)

2019.9.8 17:00 Kick Off

Goals=0, sum of s-xG=0.492, shots=6

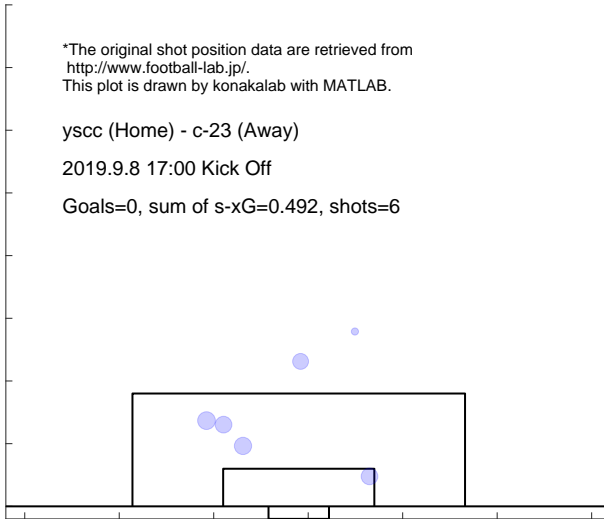

Shot distribution and s-xG, c-23

*The original shot position data are retrieved from <http://www.football-lab.jp/>.
This plot is drawn by konakalab with MATLAB.

numa (Home) - c-23 (Away)

2019.9.15 15:00 Kick Off

Goals=0, sum of s-xG=1.236, shots=13

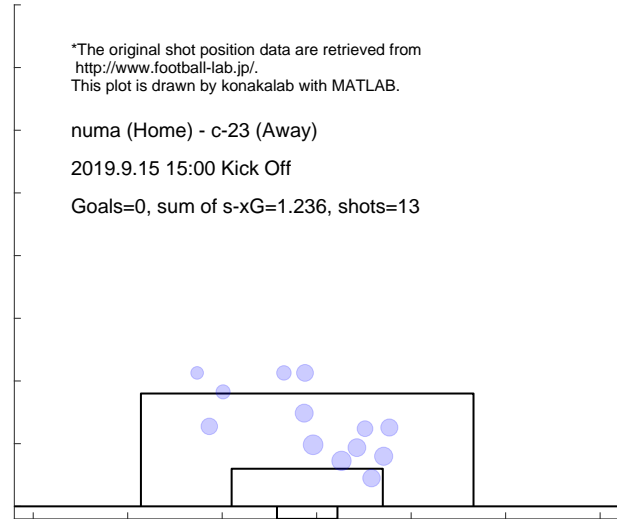

Shot distribution and s-xG, c-23

*The original shot position data are retrieved from <http://www.football-lab.jp/>.
This plot is drawn by konakalab with MATLAB.

numa (Home) - c-23 (Away)

2019.9.15 15:00 Kick Off

Goals=0, sum of s-xG=1.236, shots=13

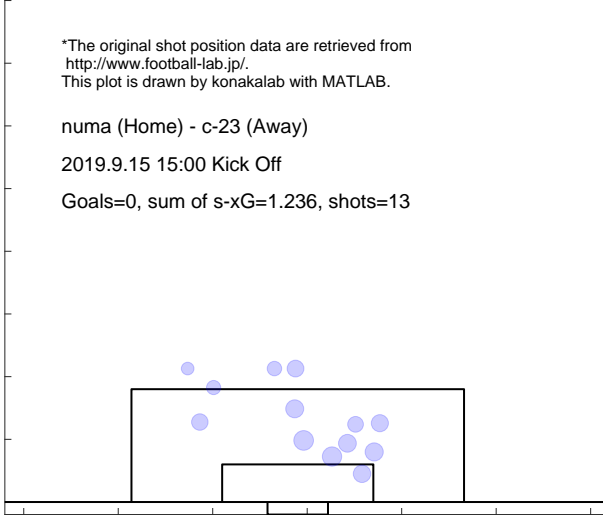

Shot distribution and s-xG, c-23

*The original shot position data are retrieved from <http://www.football-lab.jp/>.
This plot is drawn by konakalab with MATLAB.

c-23 (Home) - naga (Away)

2019.9.29 18:00 Kick Off

Goals=0, sum of s-xG=0.513, shots=8

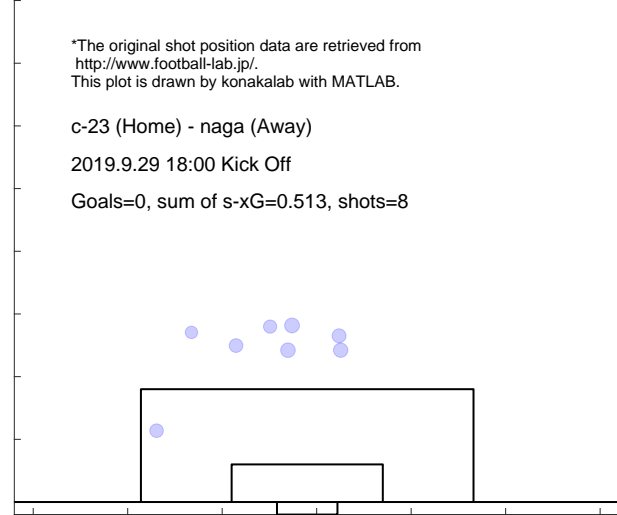

Shot distribution and s-xG, c-23

*The original shot position data are retrieved from <http://www.football-lab.jp/>.
This plot is drawn by konakalab with MATLAB.

c-23 (Home) - naga (Away)

2019.9.29 18:00 Kick Off

Goals=0, sum of s-xG=0.513, shots=8

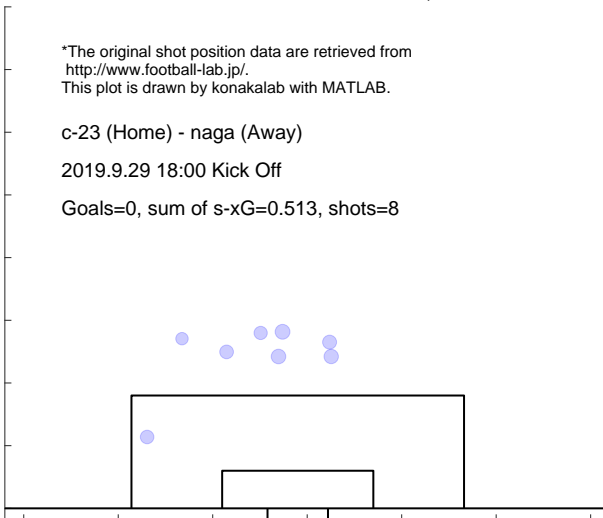

Shot distribution and s-xG, c-23

*The original shot position data are retrieved from <http://www.football-lab.jp/>.
This plot is drawn by konakalab with MATLAB.

kiky (Home) - c-23 (Away)

2019.10.6 14:00 Kick Off

Goals=2, sum of s-xG=0.367, shots=6

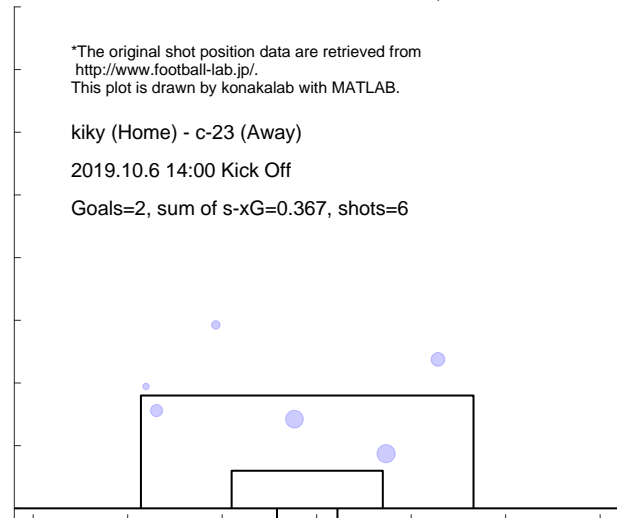

Shot distribution and s-xG, c-23

*The original shot position data are retrieved from <http://www.football-lab.jp/>.
This plot is drawn by konakalab with MATLAB.

kiky (Home) - c-23 (Away)

2019.10.6 14:00 Kick Off

Goals=2, sum of s-xG=0.367, shots=6

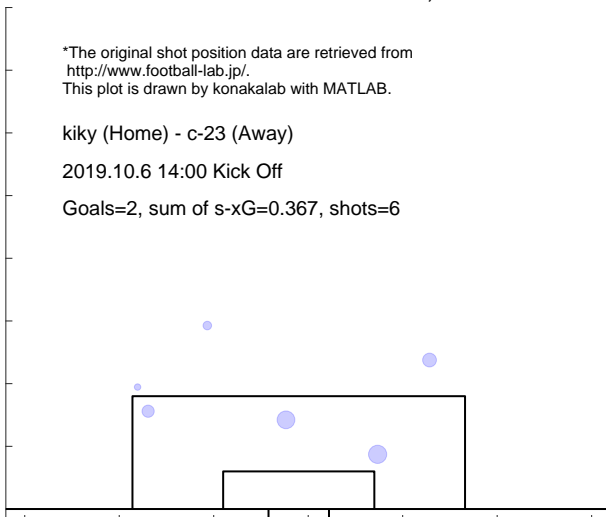

Shot distribution and s-xG, c-23

*The original shot position data are retrieved from <http://www.football-lab.jp/>.
This plot is drawn by konakalab with MATLAB.

c-23 (Home) - fksm (Away)

2019.10.13 14:00 Kick Off

Goals=1, sum of s-xG=1.073, shots=11

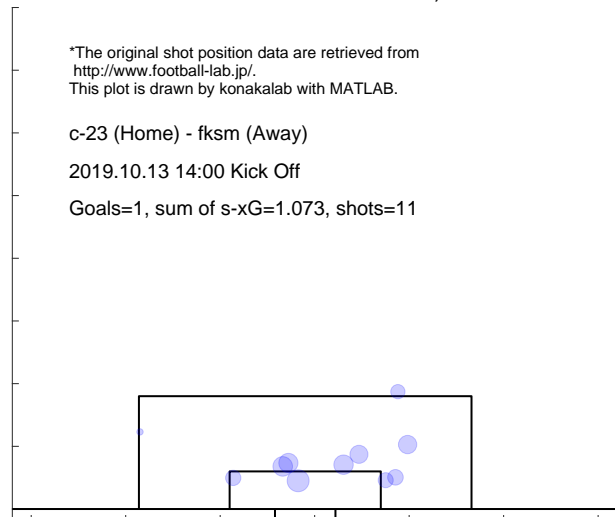

Shot distribution and s-xG, c-23

*The original shot position data are retrieved from <http://www.football-lab.jp/>.
This plot is drawn by konakalab with MATLAB.

c-23 (Home) - fksm (Away)

2019.10.13 14:00 Kick Off

Goals=1, sum of s-xG=1.073, shots=11

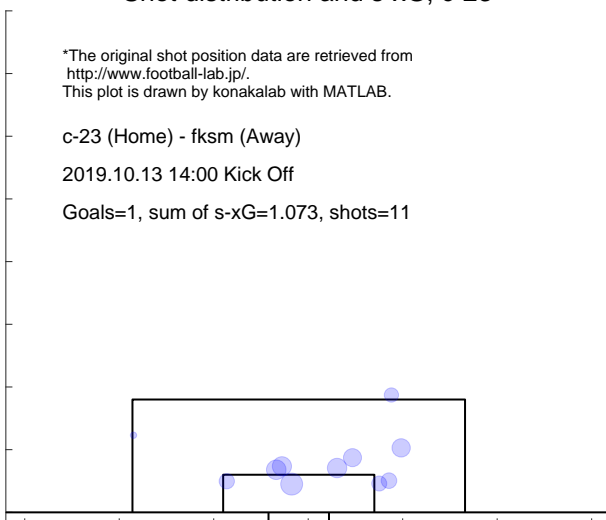

Shot distribution and s-xG, c-23

*The original shot position data are retrieved from <http://www.football-lab.jp/>.
This plot is drawn by konakalab with MATLAB.

toya (Home) - c-23 (Away)

2019.10.20 14:00 Kick Off

Goals=0, sum of s-xG=0.786, shots=9

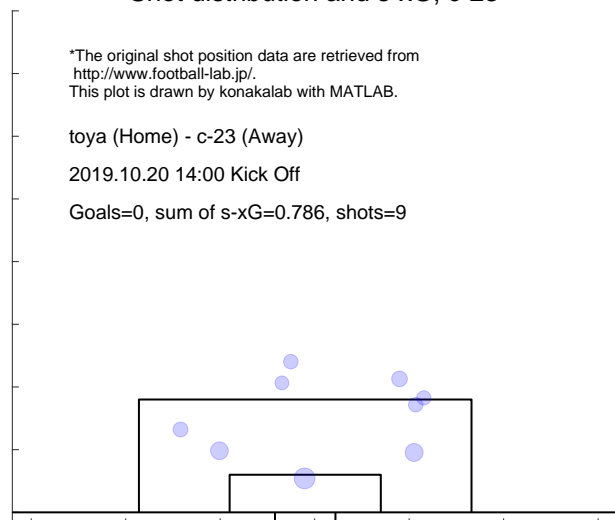

Shot distribution and s-xG, c-23

*The original shot position data are retrieved from <http://www.football-lab.jp/>.
This plot is drawn by konakalab with MATLAB.

toya (Home) - c-23 (Away)

2019.10.20 14:00 Kick Off

Goals=0, sum of s-xG=0.786, shots=9

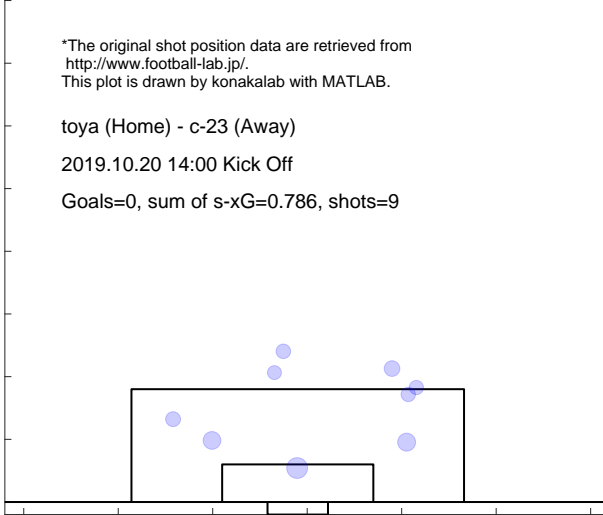

Shot distribution and s-xG, c-23

*The original shot position data are retrieved from <http://www.football-lab.jp/>.
This plot is drawn by konakalab with MATLAB.

g-23 (Home) - c-23 (Away)

2019.10.27 14:00 Kick Off

Goals=2, sum of s-xG=1.690, shots=18

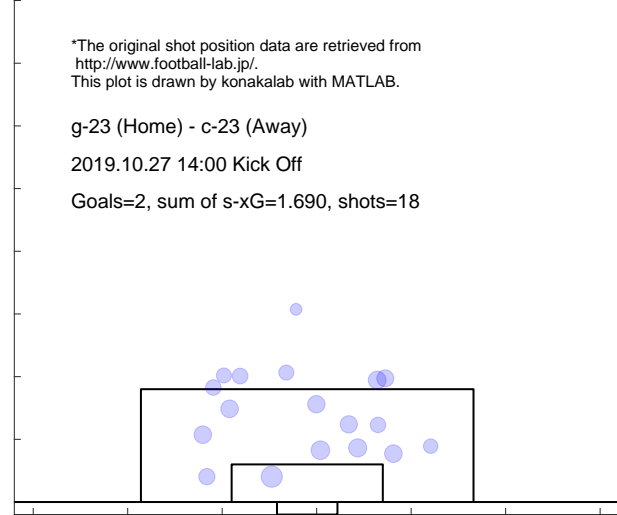

Shot distribution and s-xG, c-23

*The original shot position data are retrieved from <http://www.football-lab.jp/>.
This plot is drawn by konakalab with MATLAB.

g-23 (Home) - c-23 (Away)

2019.10.27 14:00 Kick Off

Goals=2, sum of s-xG=1.690, shots=18

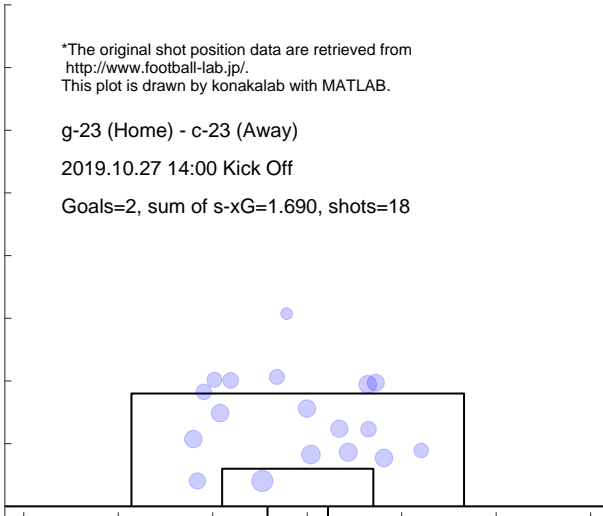

Shot distribution and s-xG, c-23

*The original shot position data are retrieved from <http://www.football-lab.jp/>.
This plot is drawn by konakalab with MATLAB.

c-23 (Home) - iwte (Away)

2019.11.3 14:00 Kick Off

Goals=2, sum of s-xG=2.154, shots=22

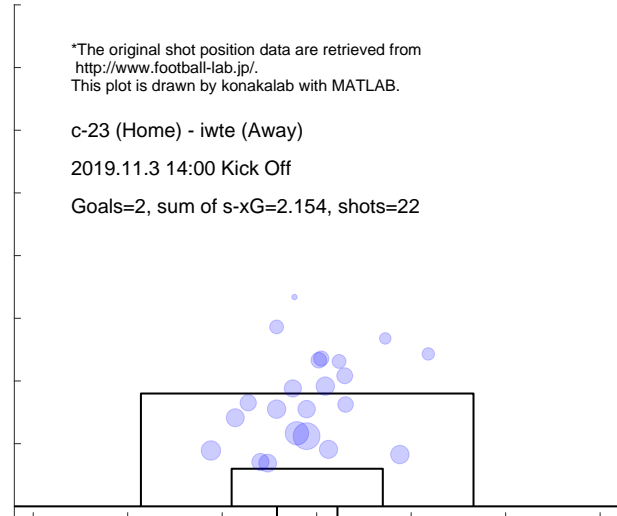

Shot distribution and s-xG, c-23

*The original shot position data are retrieved from <http://www.football-lab.jp/>.
This plot is drawn by konakalab with MATLAB.

c-23 (Home) - iwte (Away)

2019.11.3 14:00 Kick Off

Goals=2, sum of s-xG=2.154, shots=22

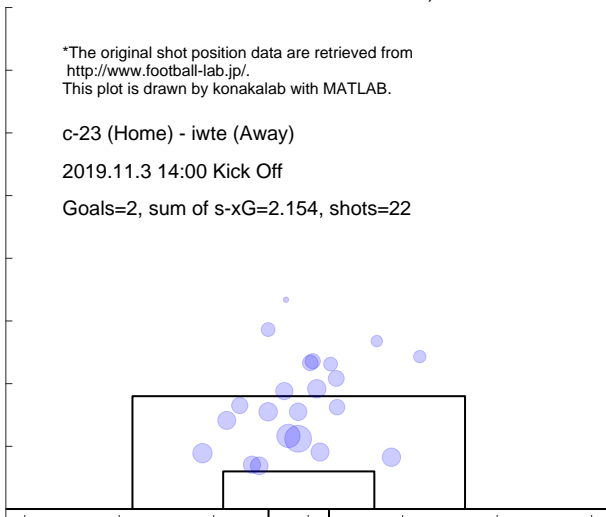

Shot distribution and s-xG, c-23

*The original shot position data are retrieved from <http://www.football-lab.jp/>.
This plot is drawn by konakalab with MATLAB.

c-23 (Home) - totr (Away)

2019.11.10 14:00 Kick Off

Goals=2, sum of s-xG=0.672, shots=8

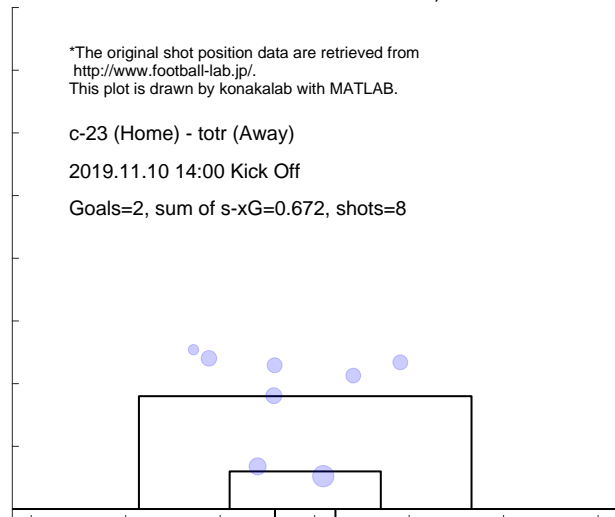

Shot distribution and s-xG, c-23

*The original shot position data are retrieved from <http://www.football-lab.jp/>.
This plot is drawn by konakalab with MATLAB.

c-23 (Home) - totr (Away)

2019.11.10 14:00 Kick Off

Goals=2, sum of s-xG=0.672, shots=8

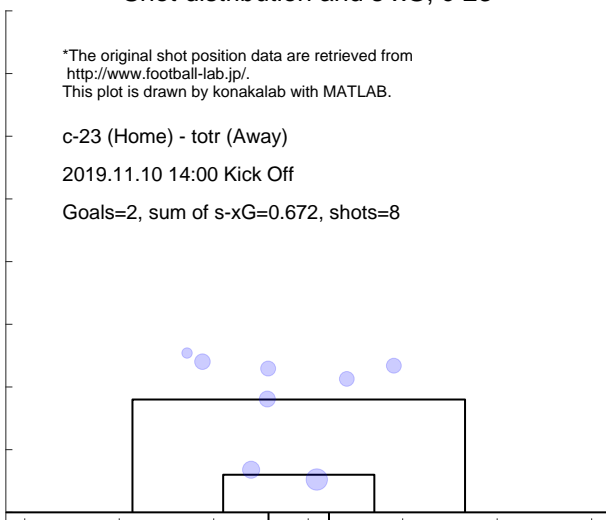

Shot distribution and s-xG, c-23

*The original shot position data are retrieved from <http://www.football-lab.jp/>.
This plot is drawn by konakalab with MATLAB.

fuji (Home) - c-23 (Away)

2019.11.17 13:00 Kick Off

Goals=1, sum of s-xG=0.598, shots=7

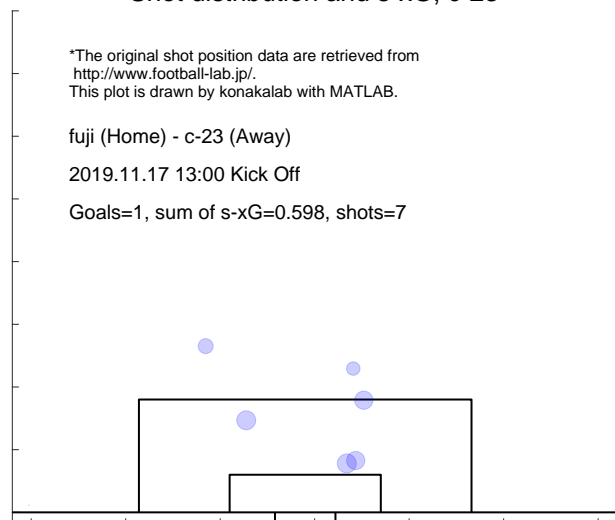

Shot distribution and s-xG, c-23

*The original shot position data are retrieved from <http://www.football-lab.jp/>.
This plot is drawn by konakalab with MATLAB.

fuji (Home) - c-23 (Away)

2019.11.17 13:00 Kick Off

Goals=1, sum of s-xG=0.598, shots=7

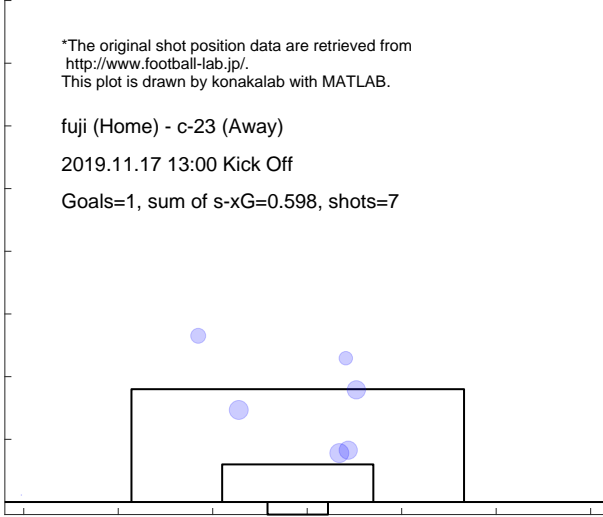

Shot distribution and s-xG, c-23

*The original shot position data are retrieved from <http://www.football-lab.jp/>.
This plot is drawn by konakalab with MATLAB.

c-23 (Home) - fct (Away)

2019.11.24 15:00 Kick Off

Goals=2, sum of s-xG=1.540, shots=16

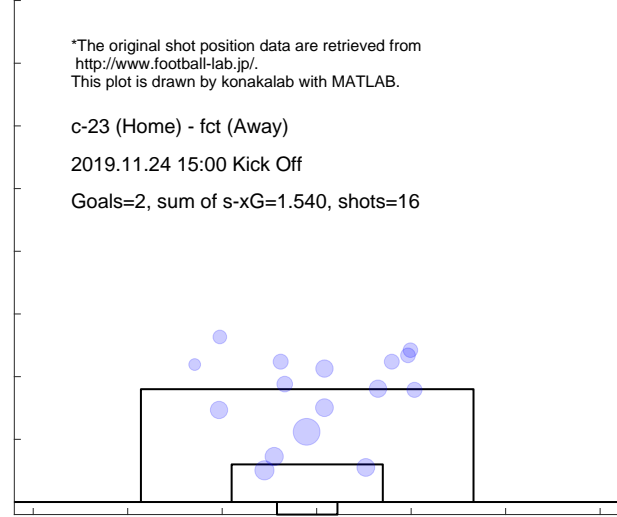

Shot distribution and s-xG, c-23

*The original shot position data are retrieved from <http://www.football-lab.jp/>.
This plot is drawn by konakalab with MATLAB.

c-23 (Home) - fct (Away)

2019.11.24 15:00 Kick Off

Goals=2, sum of s-xG=1.540, shots=16

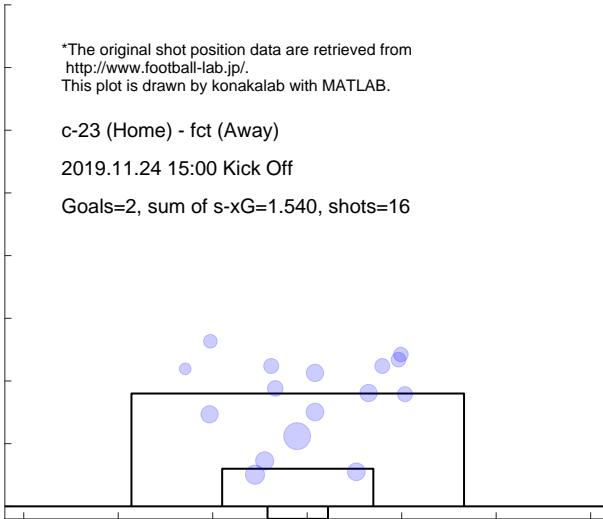

Shot distribution and s-xG, c-23

*The original shot position data are retrieved from <http://www.football-lab.jp/>.
This plot is drawn by konakalab with MATLAB.

c-23 (Home) - aki (Away)

2019.12.1 14:00 Kick Off

Goals=1, sum of s-xG=1.483, shots=16

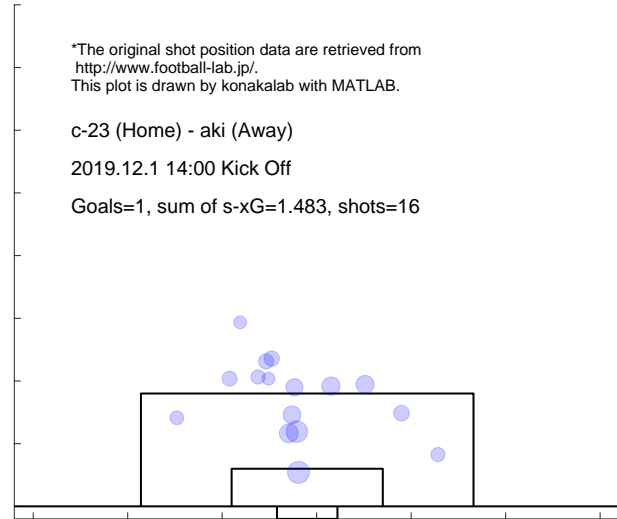

Shot distribution and s-xG, c-23

*The original shot position data are retrieved from <http://www.football-lab.jp/>.
This plot is drawn by konakalab with MATLAB.

c-23 (Home) - aki (Away)

2019.12.1 14:00 Kick Off

Goals=1, sum of s-xG=1.483, shots=16

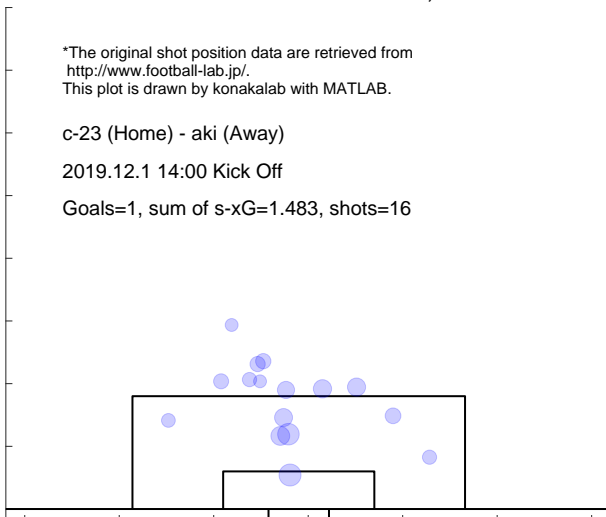

Shot distribution and s-xG, c-23

*The original shot position data are retrieved from <http://www.football-lab.jp/>.
This plot is drawn by konakalab with MATLAB.

hach (Home) - c-23 (Away)

2019.12.8 13:00 Kick Off

Goals=3, sum of s-xG=1.321, shots=13

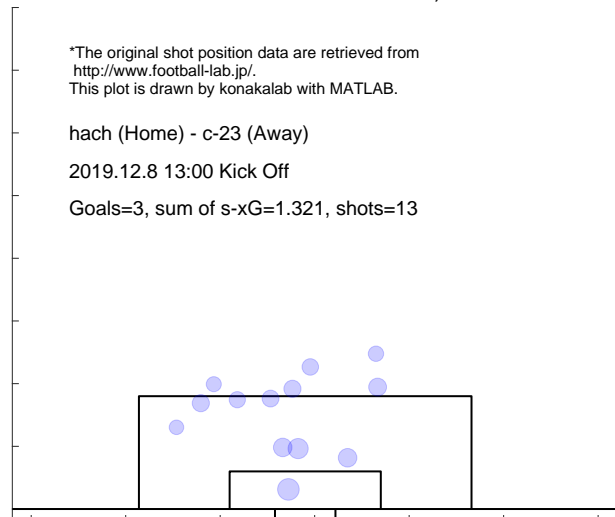

Shot distribution and s-xG, c-23

*The original shot position data are retrieved from <http://www.football-lab.jp/>.
This plot is drawn by konakalab with MATLAB.

hach (Home) - c-23 (Away)

2019.12.8 13:00 Kick Off

Goals=3, sum of s-xG=1.321, shots=13

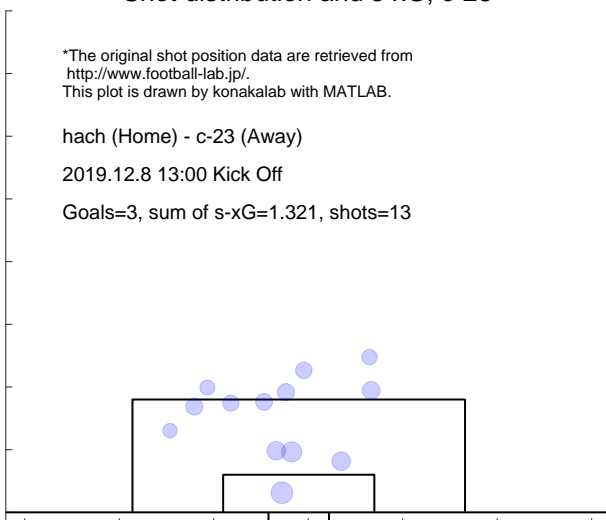

Match report based on s-xG

c-23 (Home) - fct (Away)
 2019.11.24 15:00 Kick Off

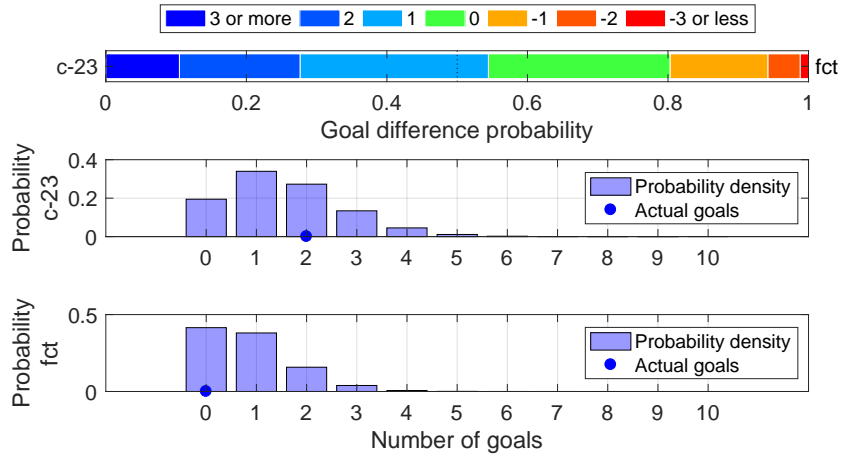

Shot distribution and s-xG, c-23

*The original shot position data are retrieved from <http://www.football-lab.jp/>.
 This plot is drawn by konakalab with MATLAB.

c-23 (Home) - fct (Away)
 2019.11.24 15:00 Kick Off
 Goals=2, sum of s-xG=1.540, shots=16

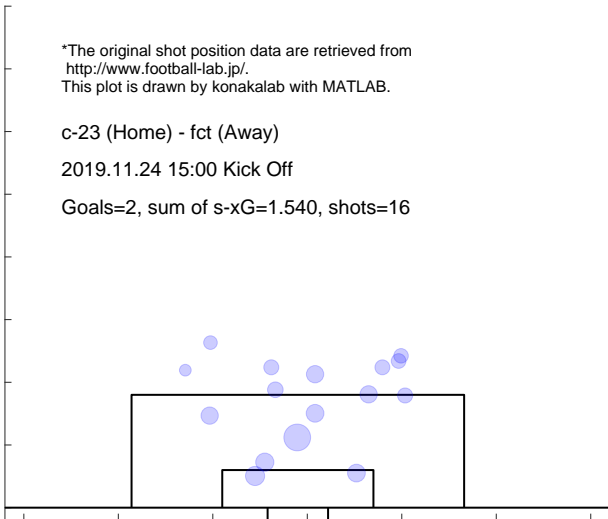

Shot distribution and s-xG, fct

*The original shot position data are retrieved from <http://www.football-lab.jp/>.
 This plot is drawn by konakalab with MATLAB.

c-23 (Home) - fct (Away)
 2019.11.24 15:00 Kick Off
 Goals=0, sum of s-xG=0.844, shots=11

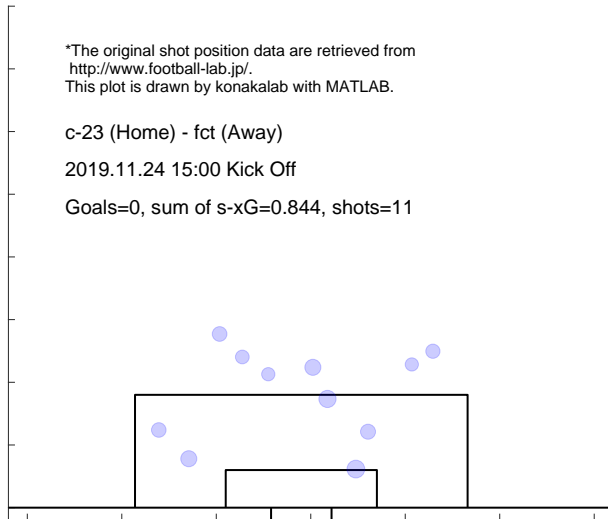

Match report based on s-xG

c-23 (Home) - aki (Away)
 2019.12.1 14:00 Kick Off

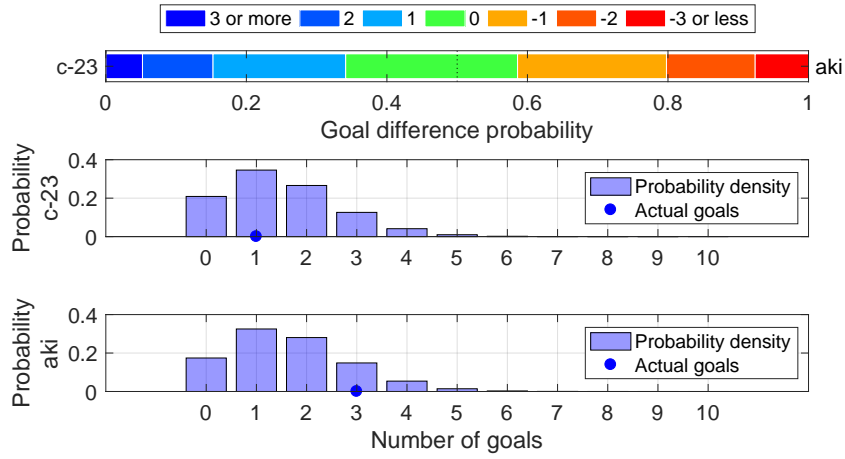

Shot distribution and s-xG, c-23

*The original shot position data are retrieved from <http://www.football-lab.jp/>.
 This plot is drawn by konakalab with MATLAB.

c-23 (Home) - aki (Away)
 2019.12.1 14:00 Kick Off
 Goals=1, sum of s-xG=1.483, shots=16

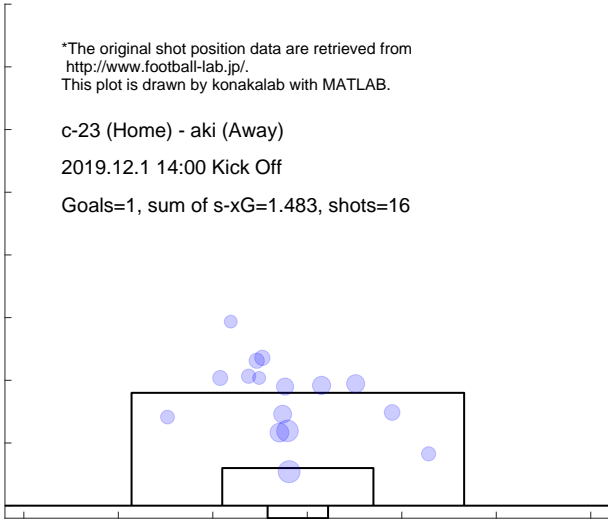

Shot distribution and s-xG, aki

*The original shot position data are retrieved from <http://www.football-lab.jp/>.
 This plot is drawn by konakalab with MATLAB.

c-23 (Home) - aki (Away)
 2019.12.1 14:00 Kick Off
 Goals=3, sum of s-xG=1.640, shots=16

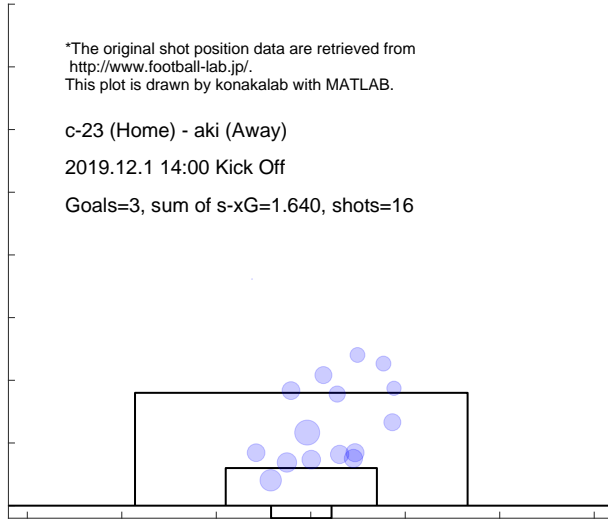

Match report based on s-xG

hach (Home) - c-23 (Away)
 2019.12.8 13:00 Kick Off

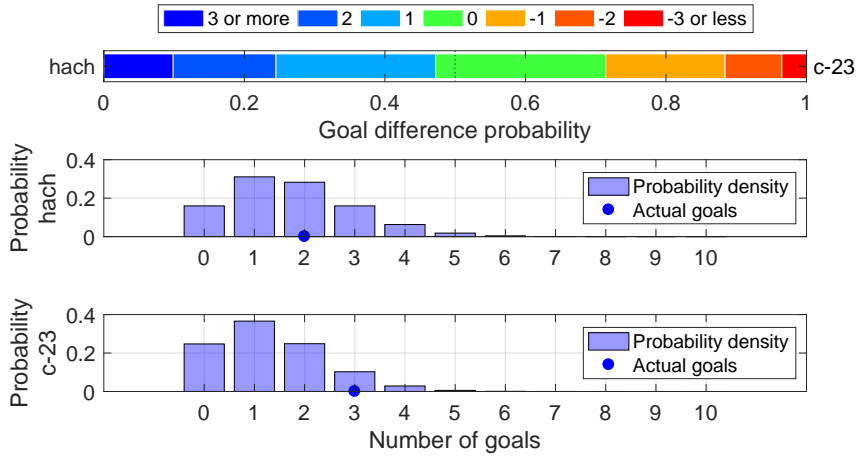

Shot distribution and s-xG, hach

*The original shot position data are retrieved from <http://www.football-lab.jp/>.
 This plot is drawn by konakalab with MATLAB.

hach (Home) - c-23 (Away)
 2019.12.8 13:00 Kick Off
 Goals=2, sum of s-xG=1.731, shots=17

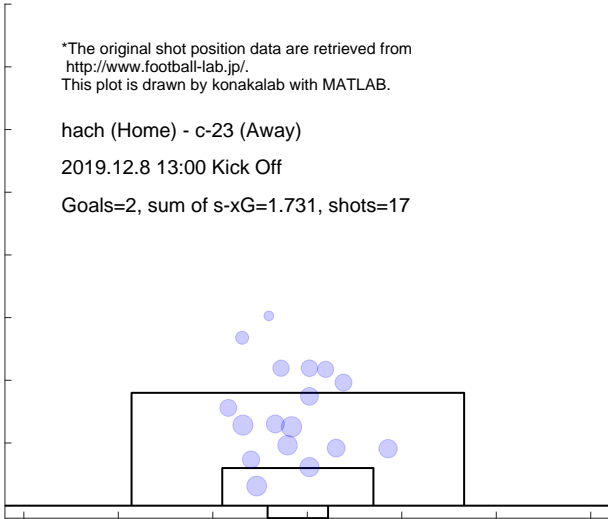

Shot distribution and s-xG, c-23

*The original shot position data are retrieved from <http://www.football-lab.jp/>.
 This plot is drawn by konakalab with MATLAB.

hach (Home) - c-23 (Away)
 2019.12.8 13:00 Kick Off
 Goals=3, sum of s-xG=1.321, shots=13

